

STATE PROJECT	FEDERAL PROJECT	
	PROJECT	CONTRACT
6320-08-73		

STATE OF WISCONSIN DEPARTMENT OF TRANSPORTATION

PLAN OF PROPOSED IMPROVEMENT

PLAINFIELD - WISCONSIN RAPIDS

CTH U to STH 13

STH 73

WOOD COUNTY

STATE PROJECT NUMBER
6320-08-73

ORDER OF SHEETS

Section No.	1	Title
Section No.	2	Typical Sections and Details
Section No.	3	Estimate of Quantities
Section No.	3	Miscellaneous Quantities
Section No.	4	Right-of-Way Plat
Section No.	5	Plan and Profile
Section No.	6	Standard Detail Drawings
Section No.	7	Sign Plates
Section No.	8	Structure Plans
Section No.	9	Computer Earthwork Data
Section No.	9	Cross Sections

TOTAL SHEETS = 104

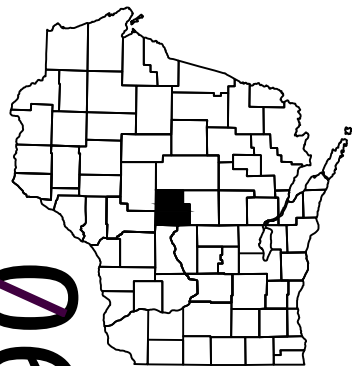

06

DESIGN DESIGNATION

A.A.D.T.	2026	=	3060
A.A.D.T.	2046	=	3650
D.H.V.		=	423
D.D.		=	60/40
T.		=	19.8%
DESIGN SPEED		=	55 MPH
ESALS		=	1,600,000

CONVENTIONAL SYMBOLS

PLAN	
CORPORATE LIMITS	
PROPERTY LINE	
LOT LINE	
LIMITED HIGHWAY EASEMENT	
EXISTING RIGHT OF WAY	
PROPOSED OR NEW R/W LINE	
SLOPE INTERCEPT	
REFERENCE LINE	
EXISTING CULVERT	
PROPOSED CULVERT (Box or Pipe)	
COMBUSTIBLE FLUIDS	
MARSH AREA	
WOODED OR SHRUB AREA	

PROFILE	
GRADE LINE	
ORIGINAL GROUND	
MARSH OR ROCK PROFILE (To be noted as such)	
SPECIAL DITCH	
GRADE ELEVATION	
CULVERT (Profile View)	
UTILITIES	
ELECTRIC	
FIBER OPTIC	
GAS	
SANITARY SEWER	
STORM SEWER	
TELEPHONE	
WATER	
UTILITY PEDESTAL	
POWER POLE	
TELEPHONE POLE	

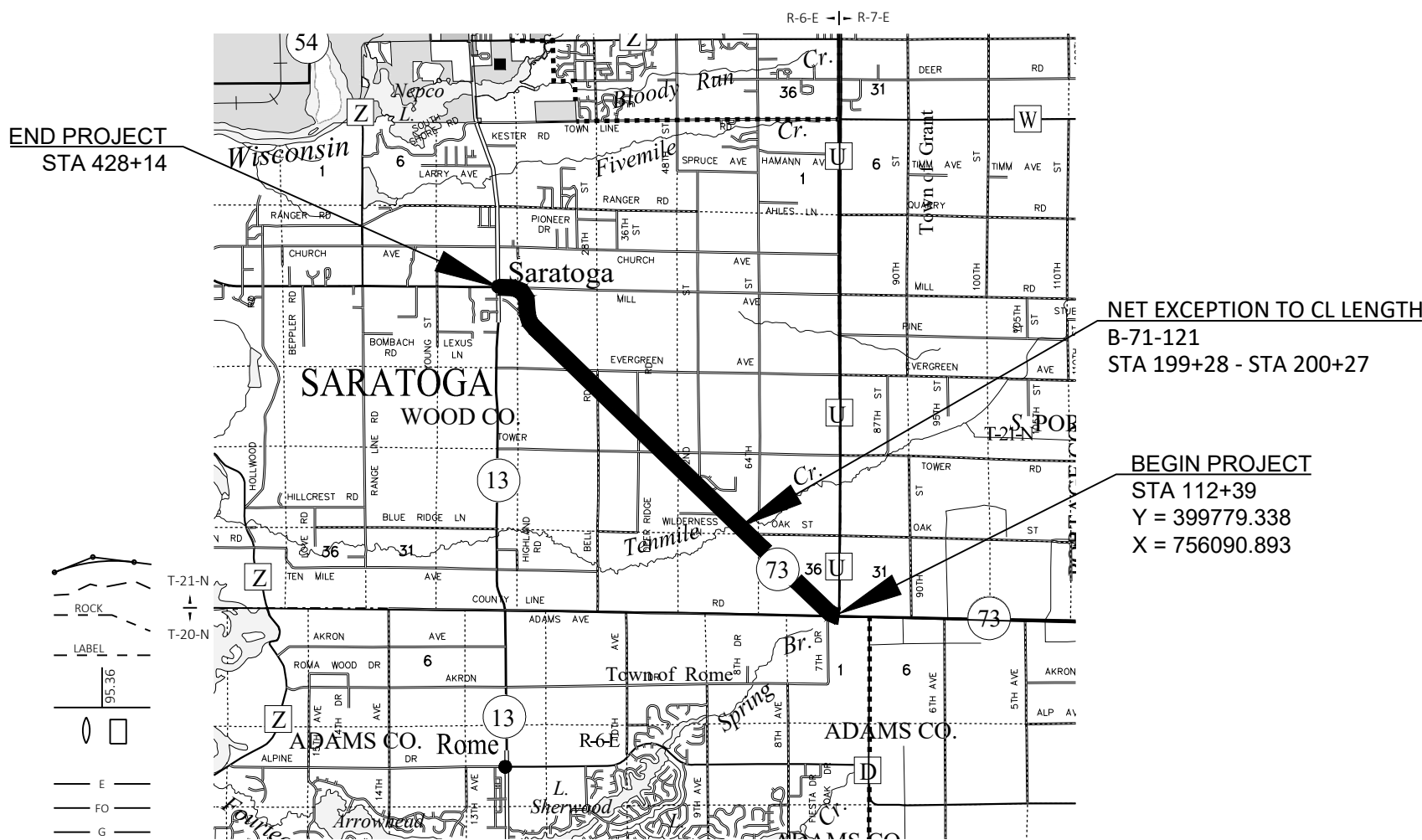

LAYOUT
SCALE 0 2 MI
TOTAL NET LENGTH OF CENTERLINE = 5.936 mi

HORIZONTAL POSITIONS SHOWN ON THIS PLAN ARE WISCONSIN COORDINATE REFERENCE SYSTEM (WISCRS), WOOD COUNTY, NAD83 (2011), IN U.S. SURVEY FEET. POSITIONS SHOWN ARE GRID COORDINATES, GRID BEARINGS, AND GRID DISTANCES. GRID DISTANCES ARE THE SAME AS GROUND DISTANCES.

ELEVATIONS ARE REFERENCED TO NAVD 88 (2012). GPS DERIVED ELEVATIONS ARE BASED ON GEOID 18

STATE OF WISCONSIN
DEPARTMENT OF TRANSPORTATION

PREPARED BY	Surveyor	NC REGION
Designer	Ben Veverka	
Project Manager	Zach Gruling, PE	
Regional Examiner	Fred Schunke, PE	
Regional Supervisor	Nichole Lysne, PE	

APPROVED FOR THE DEPARTMENT:
DATE: 10/8/2024

PROJECT ID: 6320-08-73

COUNTY: WOOD

UTILITIES CONTACTS

ATC MANAGEMENT, INC.
ELECTRICITY-TRANSMISSION
DOUG VOSBERG
2489 RINDEN ROAD
COTTAGE GROVE, WI 53527
PHONE: (608) 877-7650
EMAIL: DVOSBERG@ATCLLC.COM

ADAMS-COLUMBIA ELECTRIC COOPERATIVE
ELECTRICITY
JESSE KLEMETSON
401 EAST LAKE ST
FRIENDSHIP, WI 53934
PHONE: (800) 831-8629
EMAIL: JKLEMETSON@ACECWI.COM

ALLIANT ENERGY
COMMUNICATION LINE
LAURA SEALS
200 1ST STREET SE
CEDAR RAPIDS, IA 52401
PHONE: (319) 786-4198
EMAIL: LAURASEALS@ALLIANTENERGY.COM

ALLIANT ENERGY
ELECTRICITY
MICHAEL PEETERS
2710 JEFFERSON ST
WISCONSIN RAPIDS, WI 54495
PHONE: (715) 459-1581
EMAIL: MICHAELPEETERS@ALLIANTENERGY.COM

SOLARUS
COMMUNICATION LINE
DENNIS PIERCE
440 E GRAND AVE
WISCONSIN RAPIDS, WI 54494
PHONE: (715) 421-8172
EMAIL: PIERCE@SOLARUS.BIZ

SPECTRUM
COMMUNICATION LINE
PAUL GROVE
5024 HEFFRON ST
STEVENS POINT, WI 54481
PHONE: (854) 683-0146
EMAIL: PAUL.GROVE@CHARTER.COM

UNION TELEPHONE COMPANY
COMMUNICATION LINE
JASON NOSKA
P.O. BOX 96, 100 W NORTH ST
PLAINFIELD, WI 54966
PHONE: (715) 335-6301
EMAIL: JNOSKA@AMHERSTCOMM.NET

WE ENERGIES
GAS/PETROLEUM
LARRY KOCH
1921 8TH STREET SOUTH
WISCONSIN RAPIDS, WI 54494
PHONE: (715) 421-9293
EMAIL: WE-UTILITY-RELOCATIONS@WE-ENERGIES.COM

WISCONSIN DNR LIAISON

BRADLEY BETTHAUSER
NORTH CENTRAL
910 HWY 54 E
BLACK RIVER FALLS, WI 54615
PHONE: (715) 213-9064
EMAIL: BRADLEY.BETTHAUSER@WISCONSIN.GOV

GENERAL NOTES

THE LOCATIONS OF EXISTING AND PROPOSED UTILITY INSTALLATIONS AS SHOWN ON THE PLANS ARE APPROXIMATE. THERE MAY BE OTHER UTILITY INSTALLATIONS WITHIN THE PROJECT AREA THAT ARE NOT SHOWN.

HMA PAVEMENT WEIGHT CALCULATIONS ARE BASED ON 112 LBS/SY/IN.

TOPSOIL SHALL BE PLACED 1-INCH BELOW THE TOP OF ADJACENT CONCRETE CURBS OR SIDEWALKS.

RUNOFF COEFFICIENT TABLE

LAND USE:	HYDROLOGIC SOIL GROUP											
	A			B			C			D		
	SLOPE RANGE (PERCENT)			SLOPE RANGE (PERCENT)			SLOPE RANGE (PERCENT)			SLOPE RANGE (PERCENT)		
	0-2	2-6	6 & OVER	0-2	2-6	6 & OVER	0-2	2-6	6 & OVER	0-2	2-6	6 & OVER
ROW CROPS:	.08	.16	.22	.12	.20	.27	.15	.24	.33	.19	.28	.38
MEDIAN STRIPTURF:	.22	.30	.38	.26	.34	.44	.30	.37	.50	.34	.41	.56
SIDE SLOPETURF:	.19	.20	.24	.19	.22	.26	.20	.23	.30	.20	.25	.30
PAVEMENT:			.25			.27			.28			.30
ASPHALT:			.32			.34			.36			.38
CONCRETE:												
BRICK:												
DRIVES, WALKS:												
ROOFS:												
GRAVEL ROADS, SHOULDERS:												

TOTAL PROJECT AREA = 72 ACRES
TOTAL AREA EXPECTED TO BE DISTURBED BY CONSTRUCTION ACTIVITIES = 0.6 ACRES



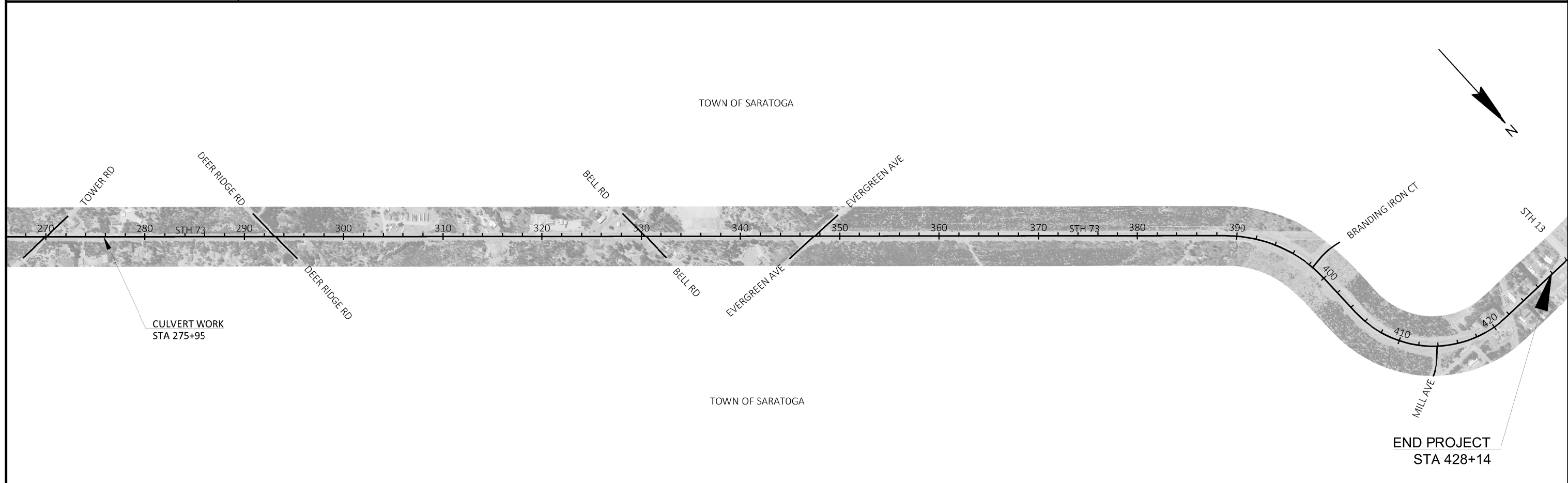
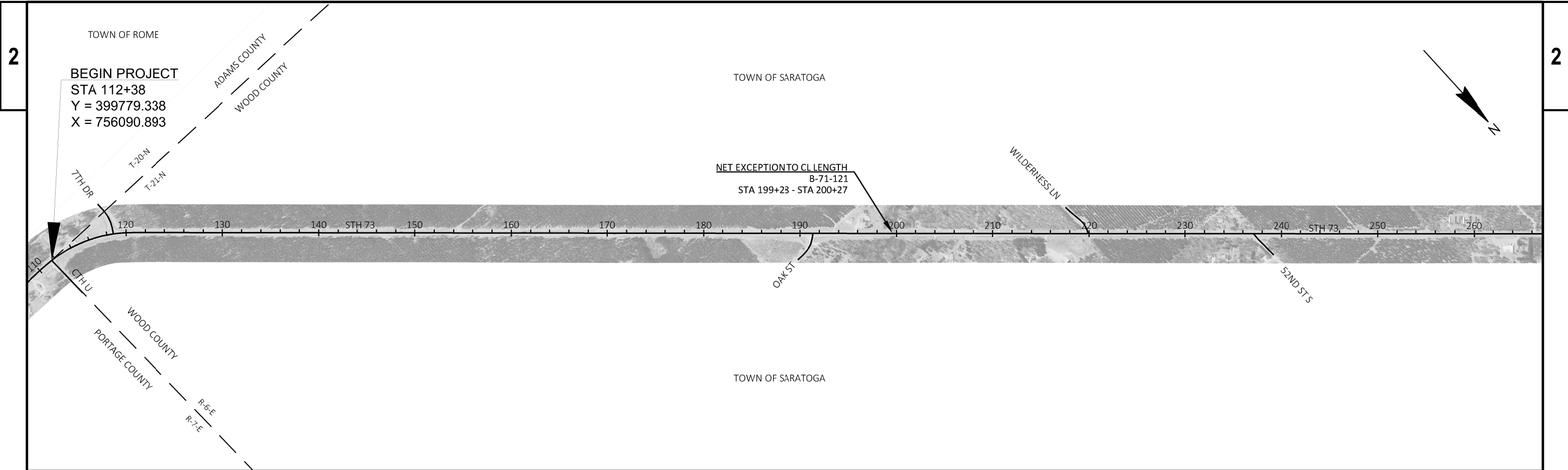

PROJECT NO: 6320-08-73	HWY: STH 73	COUNTY: WOOD	PROJECT OVERVIEW	SHEET	E
------------------------	-------------	--------------	------------------	-------	----------

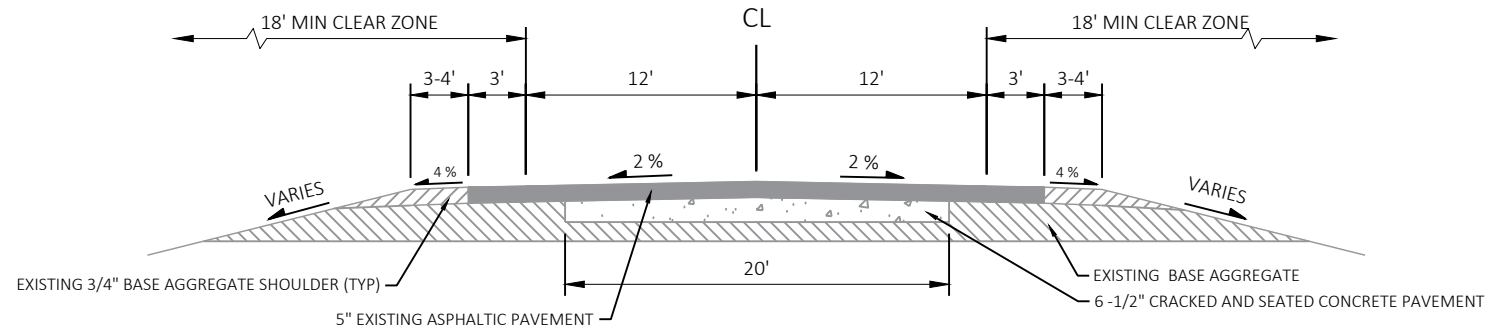

EXISTING TYPICAL SECTION - STH 73
 STA 112+38 - 184+31
 STA 216+25 - 382+39

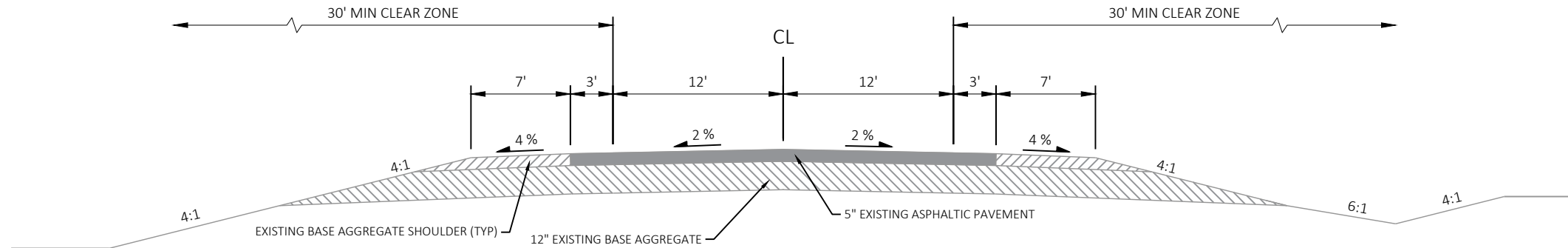

EXISTING TYPICAL SECTION - STH 73
 STA 184+31 - 196+27
 STA 204+78 - 216+25

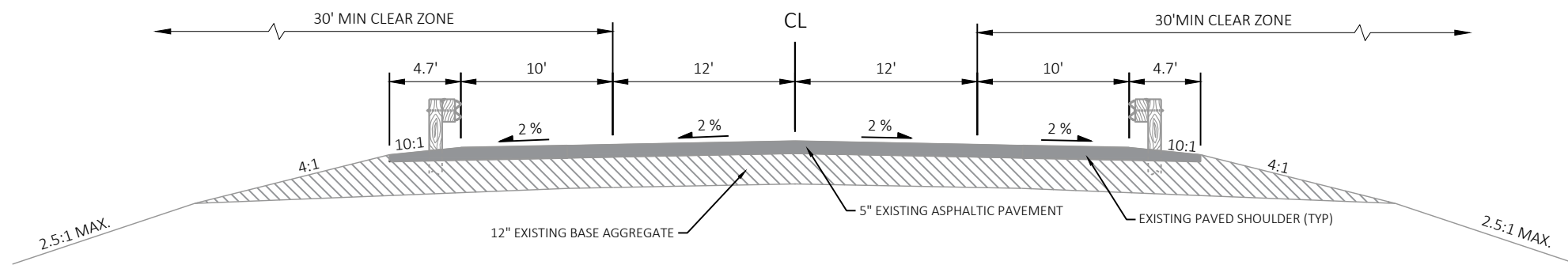

EXISTING TYPICAL SECTION - STH 73
 STA 196+27 RT - 201+21 RT
 STA 197+72 LT - 204+78 LT

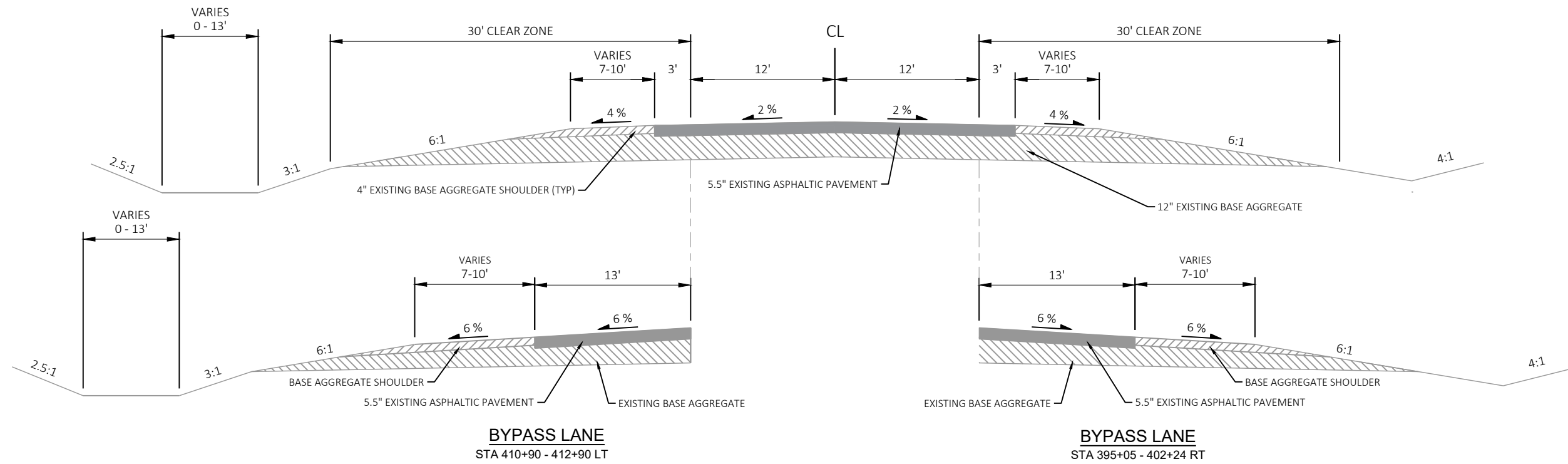

EXISTING TYPICAL SECTION - STH 73
STA 382+39 - 413+21

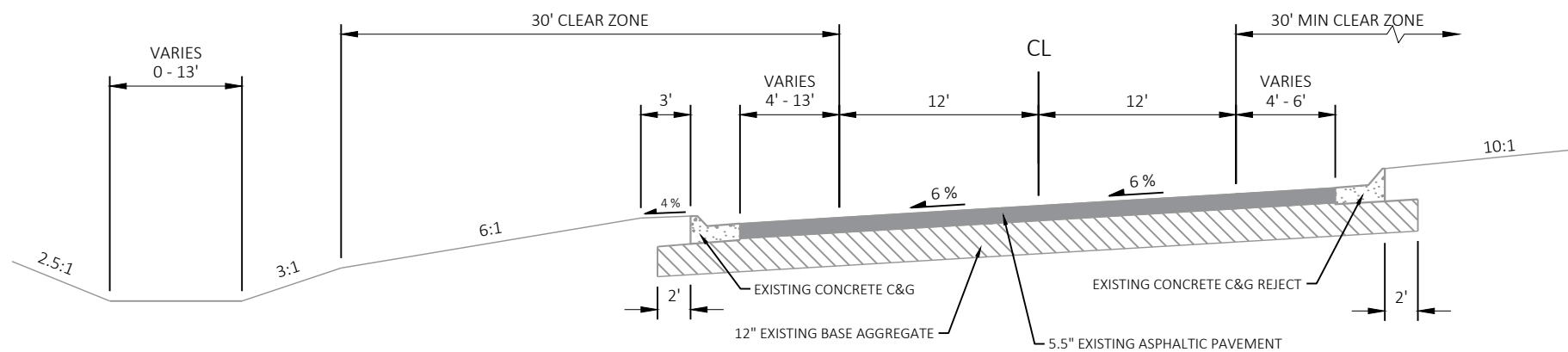

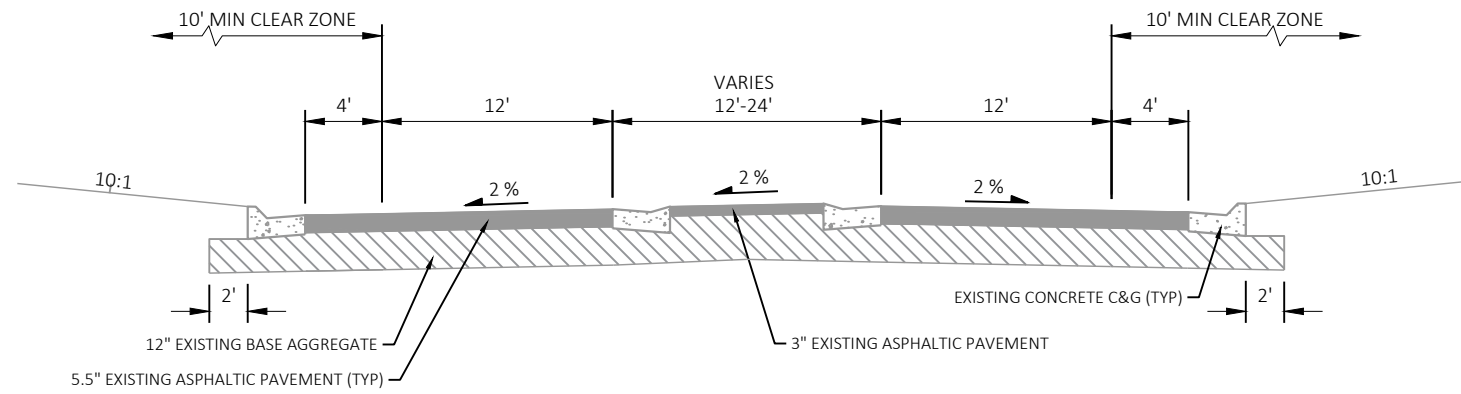

EXISTING TYPICAL SECTION - STH 73
 STA 421+58 - 426+79

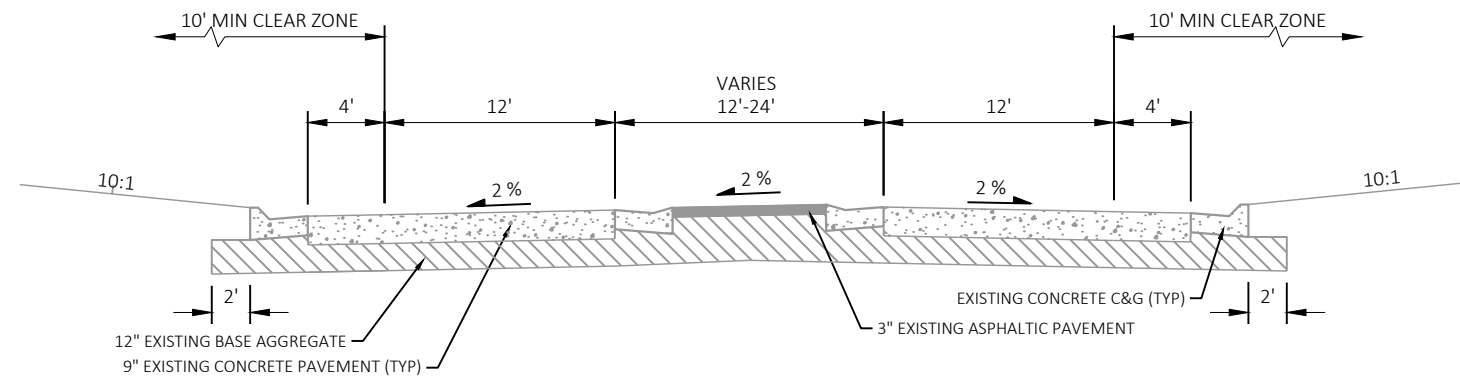

EXISTING TYPICAL SECTION - STH 73
 STA 426+79 - 428+15

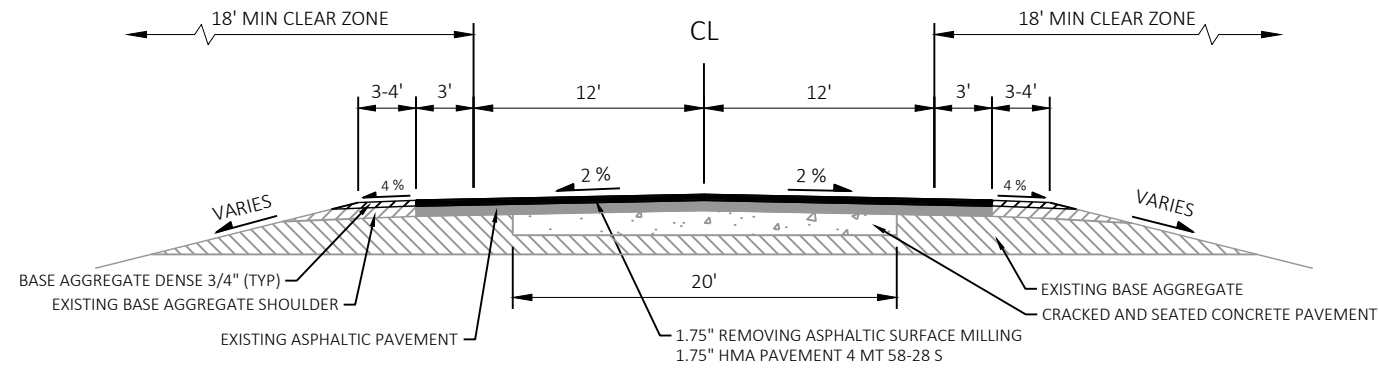

FINISHED TYPICAL SECTION - STH 73
 STA 112+38 - 184+31
 STA 216+25 - 382+39

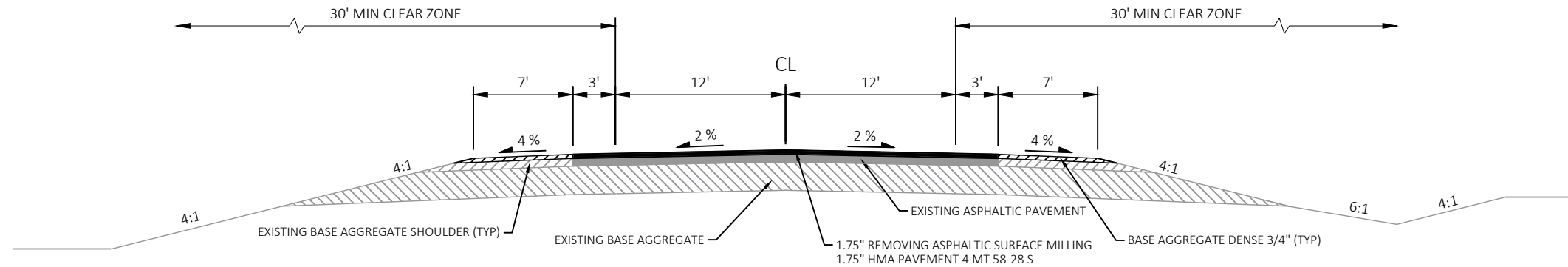

FINISHED TYPICAL SECTION - STH 73
 STA 184+31 - 196+27
 STA 204+78 - 216+25

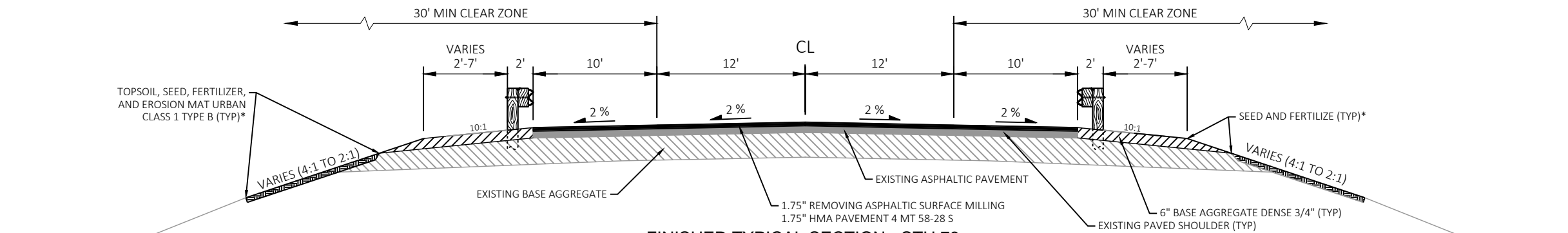

FINISHED TYPICAL SECTION - STH 73
 STA 196+27 - 201+21
 STA 197+72 - 204+78

* MATCH EXISTING CROSS SLOPES IN SUPERELEVATED SECTIONS

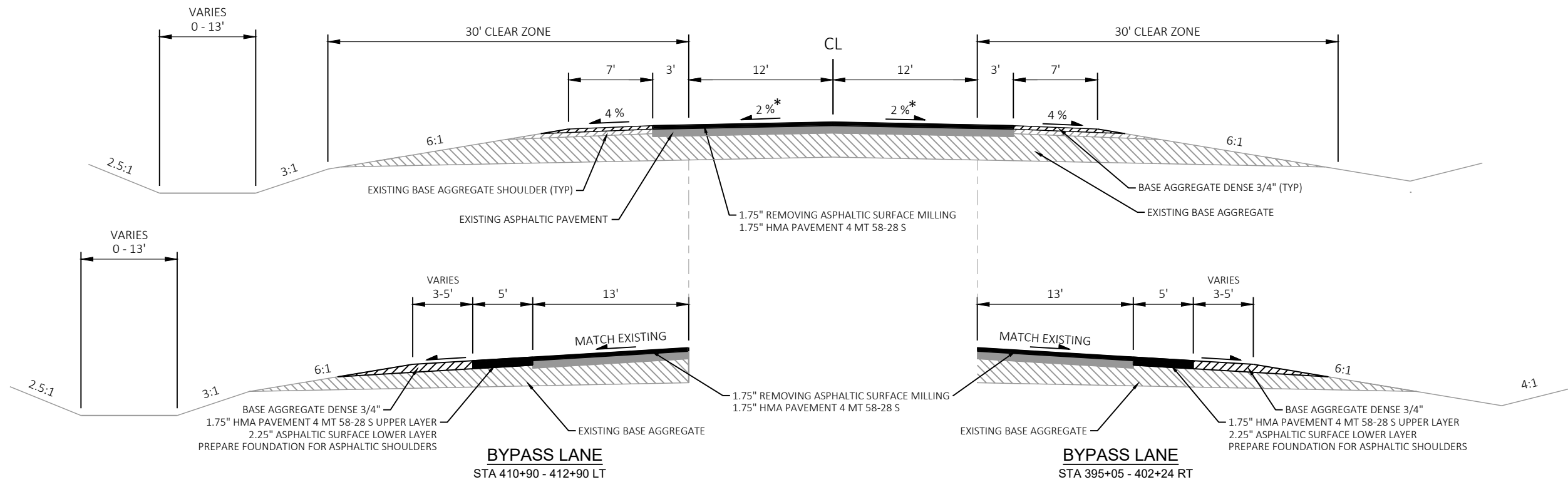

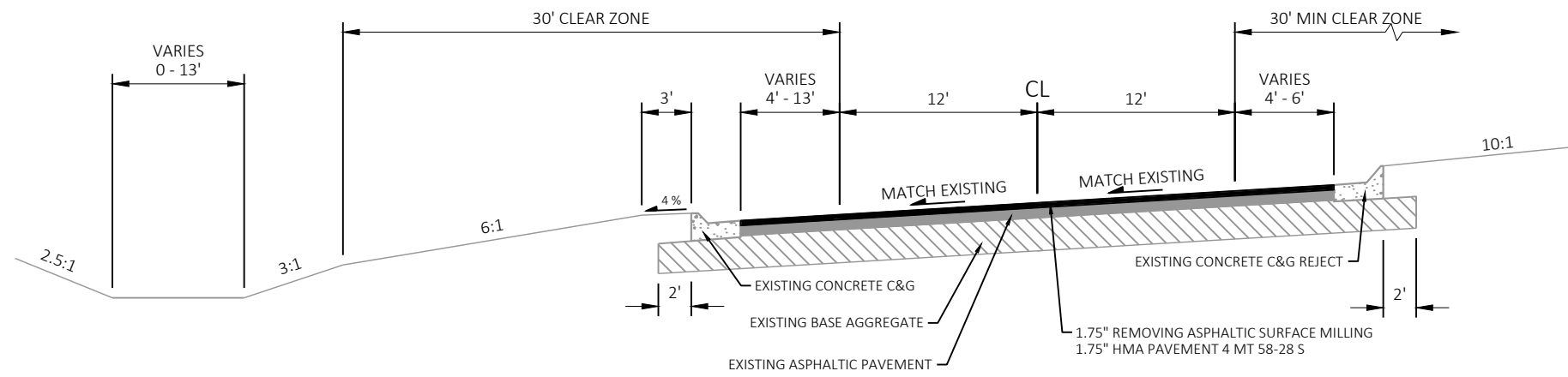

FINISHED TYPICAL SECTION - STH 73
STA 382+39 - 413+21

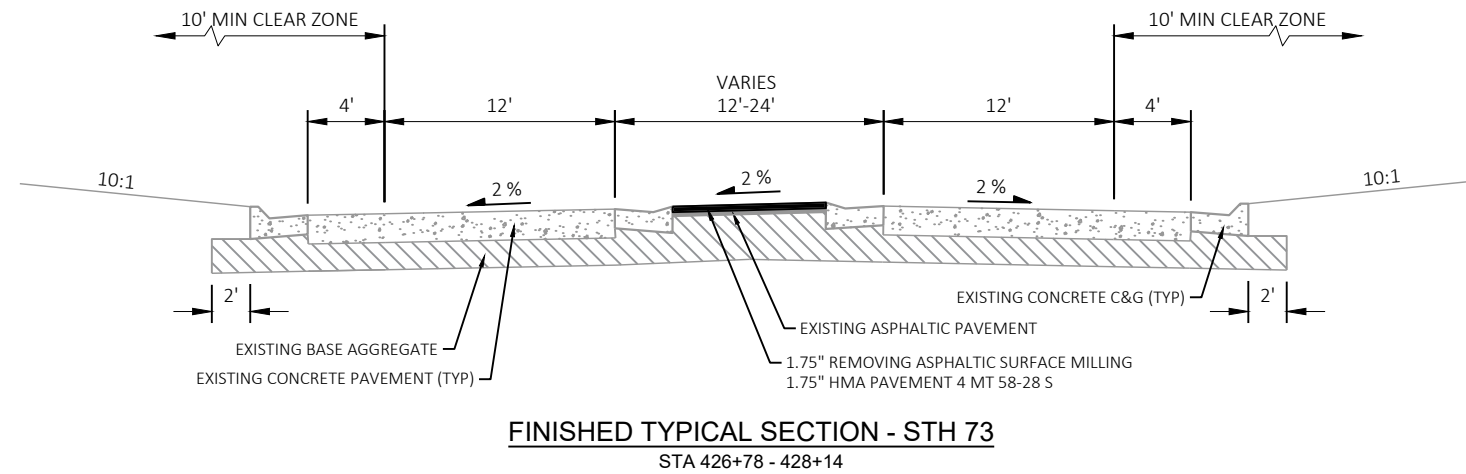
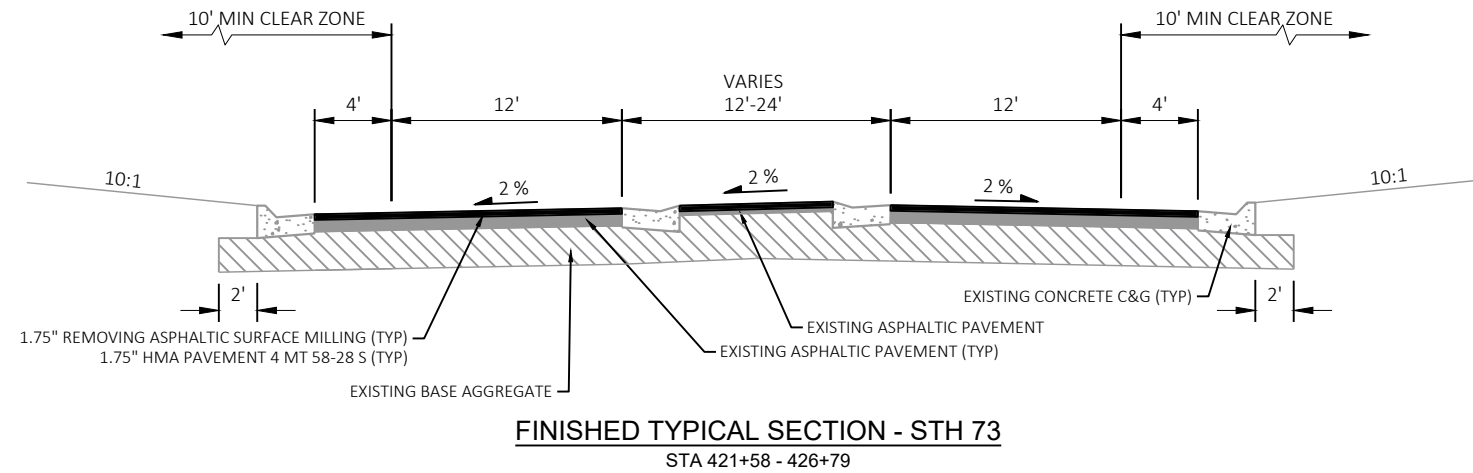

FINISHED TYPICAL SECTION - STH 73
STA 413+21 - 421+58

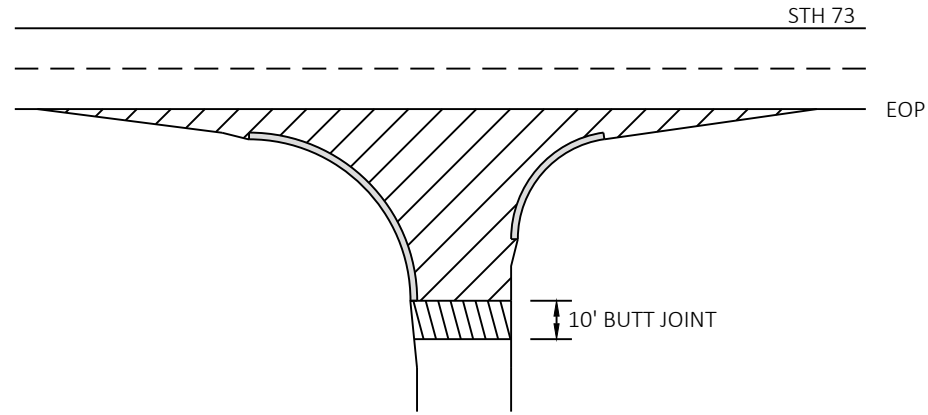



-  REMOVING ASPHALTIC SURFACE MILLING
-  REMOVING ASPHALTIC SURFACE BUTT JOINTS SEE BUTT JOINT DETAIL



NOTE: WHEN MATCHING TO AN UNPAVED SURFACE BUTT JOINT IS NOT REQUIRED

SIDE ROADS

WITH CURB AND GUTTER

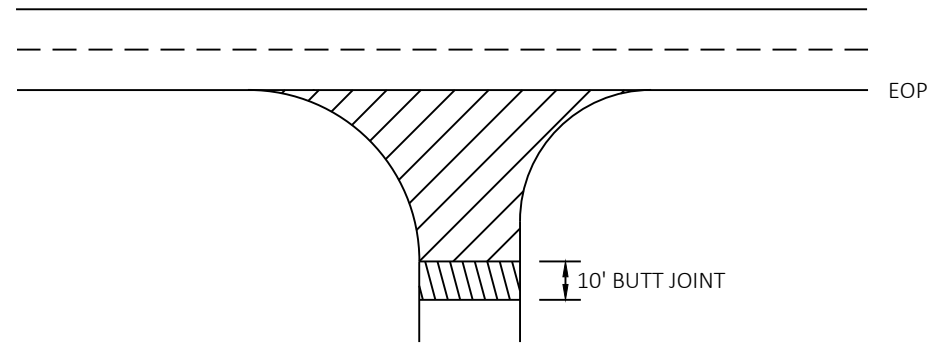
- MILL AVE 7TH DR
- OAK ST CTH U
- BRANDING IRON CT
- EVERGREEN AVE



-  REMOVING ASPHALTIC SURFACE MILLING
-  REMOVING ASPHALTIC SURFACE BUTT JOINTS SEE BUTT JOINT DETAIL



NOTE: WHEN MATCHING TO AN UNPAVED SURFACE BUTT JOINT IS NOT REQUIRED

SIDE ROADS

WITHOUT CURB AND GUTTER

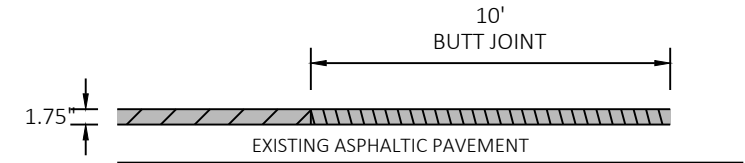
- BELL RD DEER RIDGE RD
- TOWER RD 52ND ST S
- WILDERNESS LN



-  HMA PAVEMENT
-  REMOVING ASPHALTIC SURFACE MILLING
-  REMOVING ASPHALTIC SURFACE BUTT JOINTS

BUTT JOINT

MAINLINE AND SIDE ROADS

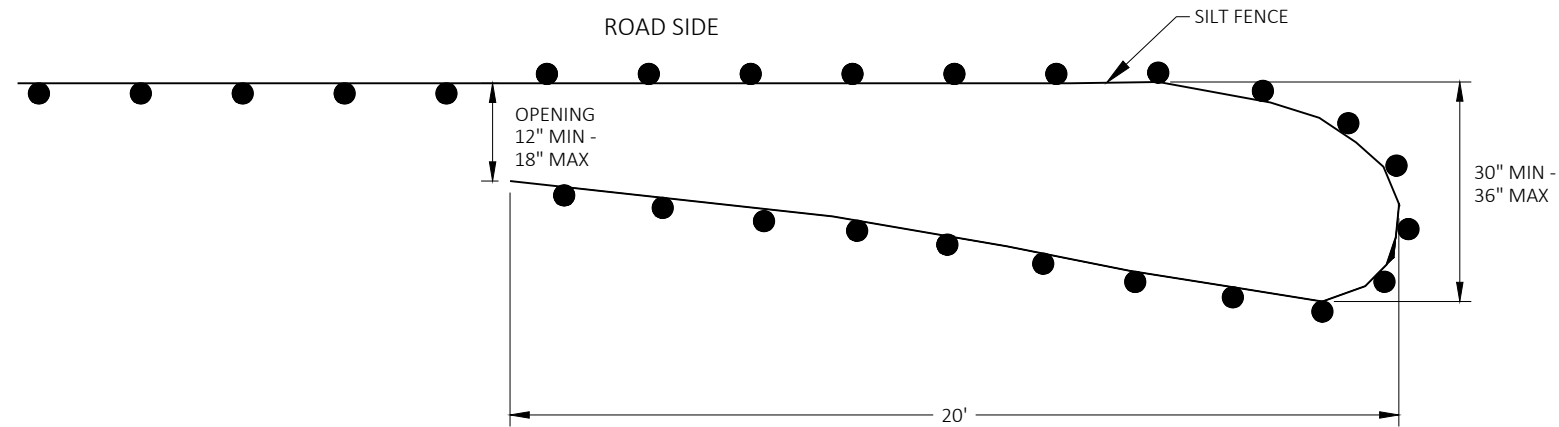

PLAN VIEW

TEMPORARY SMALL ANIMAL TURN-AROUND

GENERAL NOTES:
SILT FENCE POSTS FOR THE TURN-AROUND SHOULD BE ON THE OUTSIDE OF THE TURN-AROUND AND TRENCHED IN ACCORDING TO SILT FENCE REQUIREMENTS.

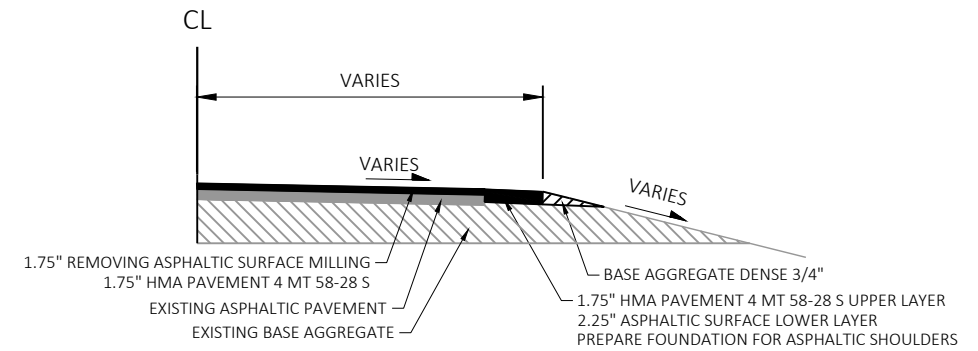

SHOULDER PAVING AT INTERSECTIONS

DEER RIDGE RD
BELL RD

*PAID UNDER ITEM 614.0010 BARRIER SYSTEM
GRADING SHAPING FINISHING

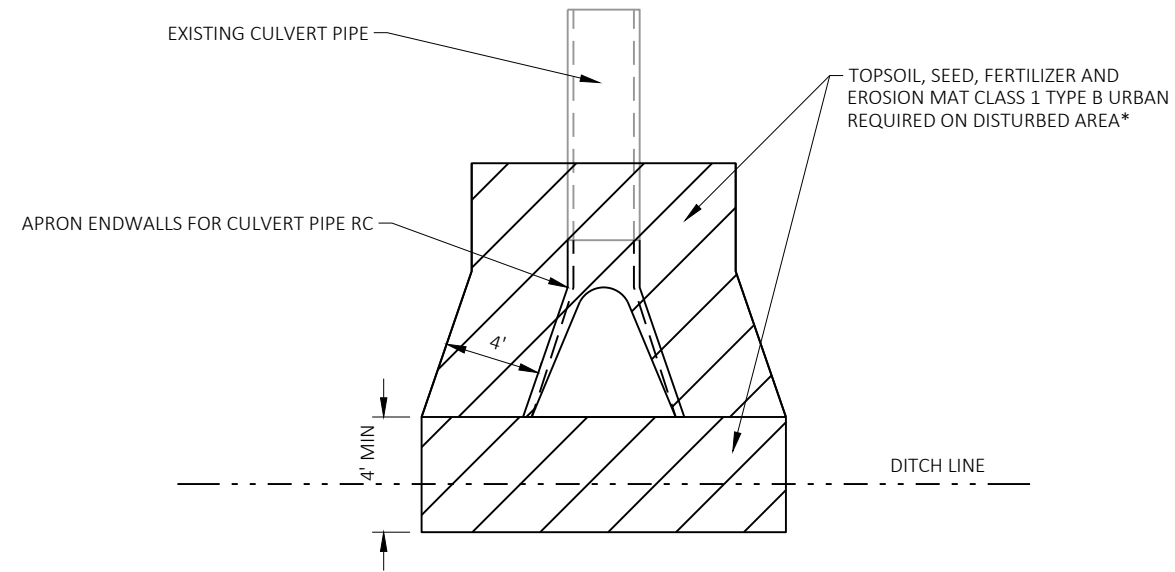

EROSION CONTROL FOR CROSSDRAIN RESTORATION
SEE MISCELLANEOUS QUANTITIES FOR LOCATIONS

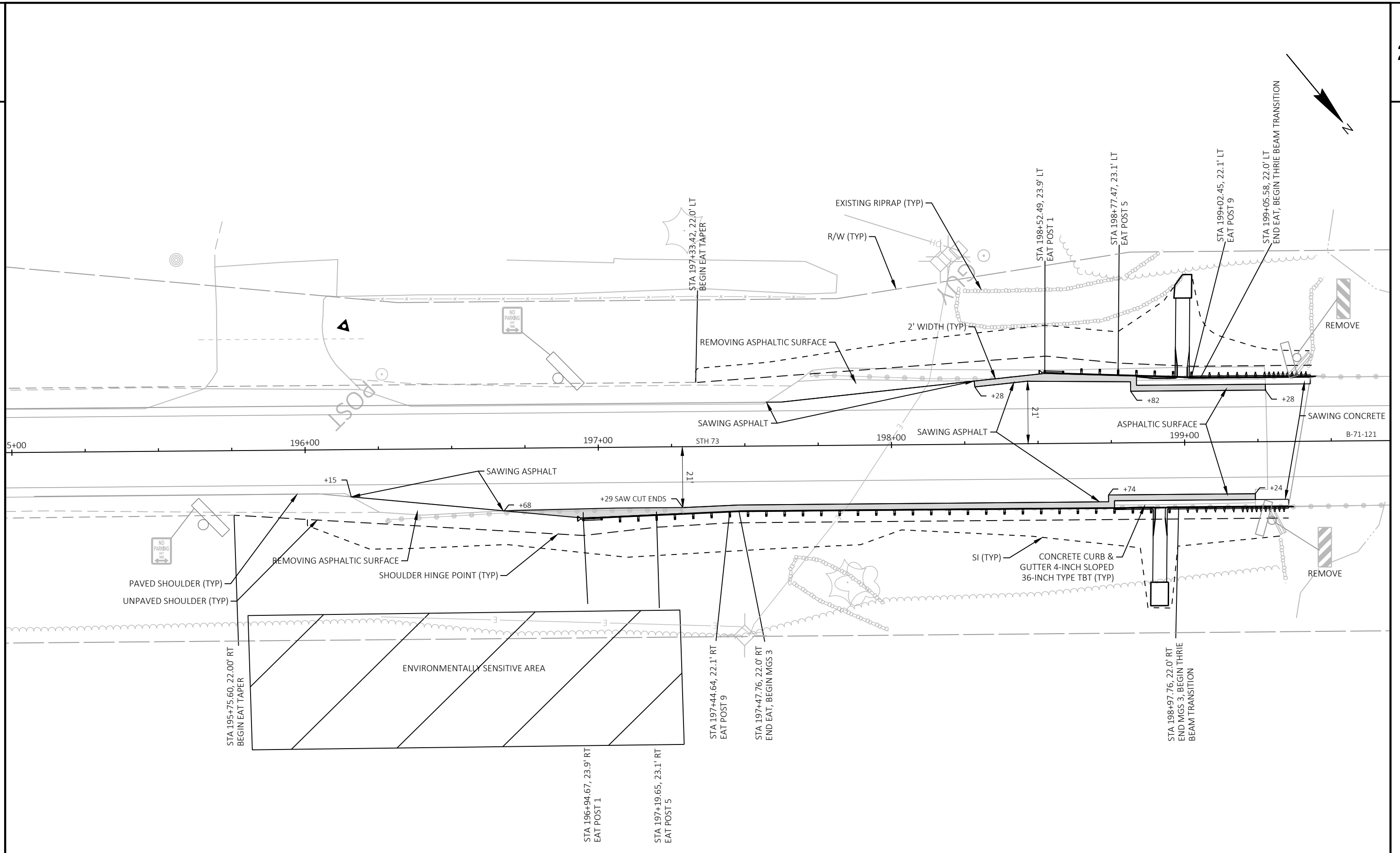

PROJECT NO: 6320-08-73	HWY: STH 73	COUNTY: WOOD	MGS GUARDRAIL DETAILS	SHEET	E
------------------------	-------------	--------------	-----------------------	-------	---

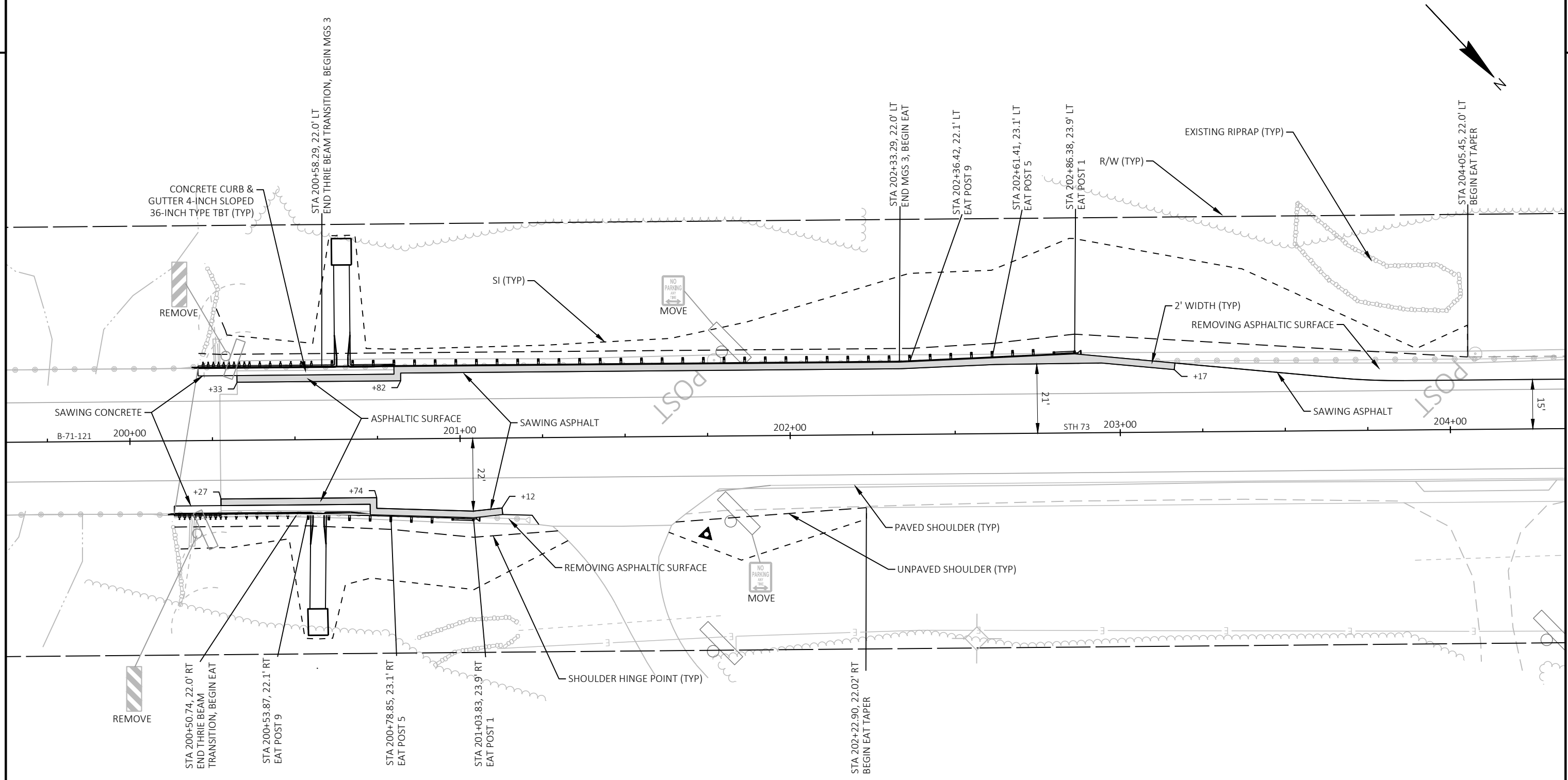

PROJECT NO: 6320-08-73	HWY: STH 73	COUNTY: WOOD	MGS GUARDRAIL DETAILS	SHEET	E
------------------------	-------------	--------------	-----------------------	-------	---

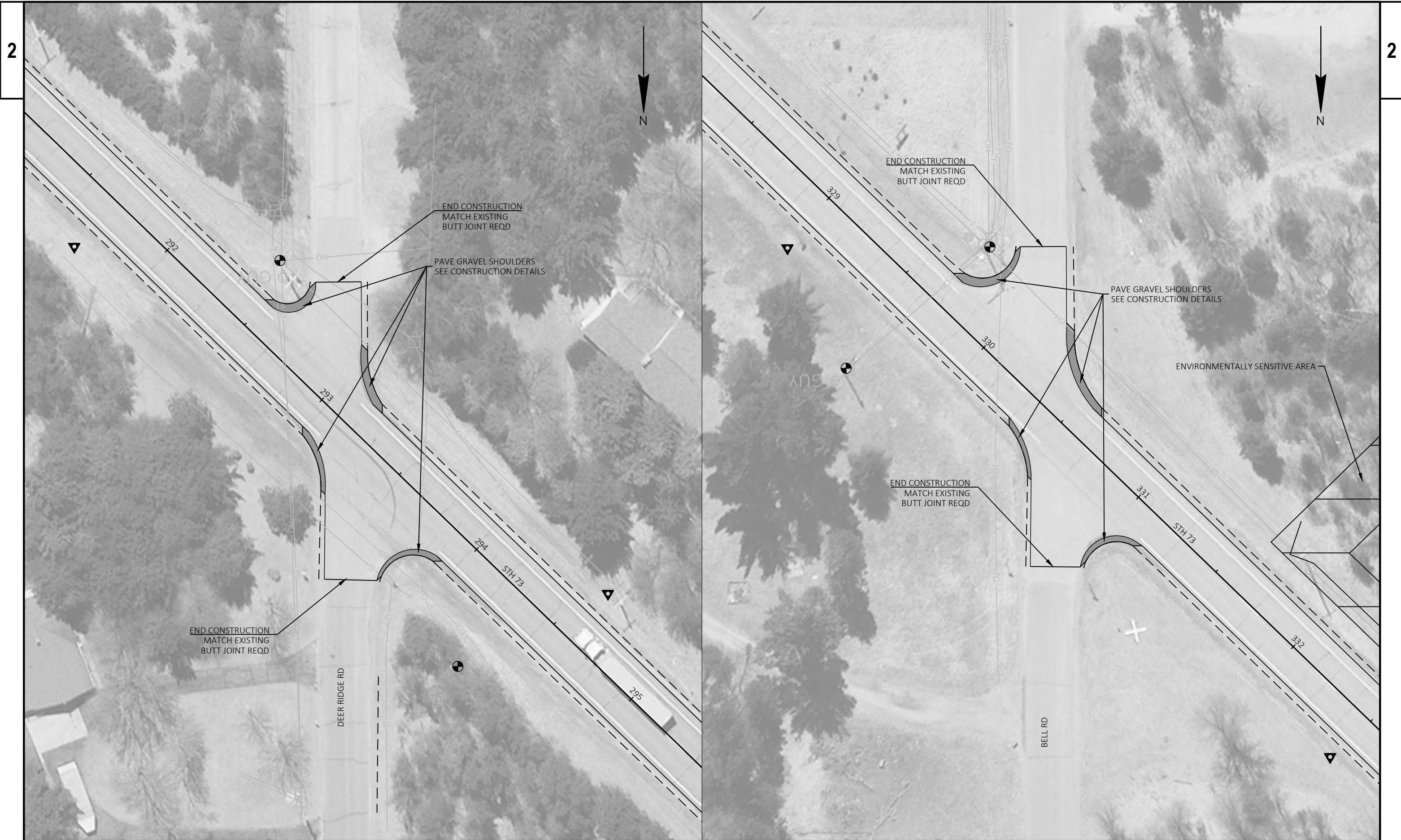

2

2

PROJECT NO: 6320-08-73	HWY: STH 73	COUNTY: WOOD	INTERSECTION DETAILS	SHEET	E
------------------------	-------------	--------------	----------------------	-------	---

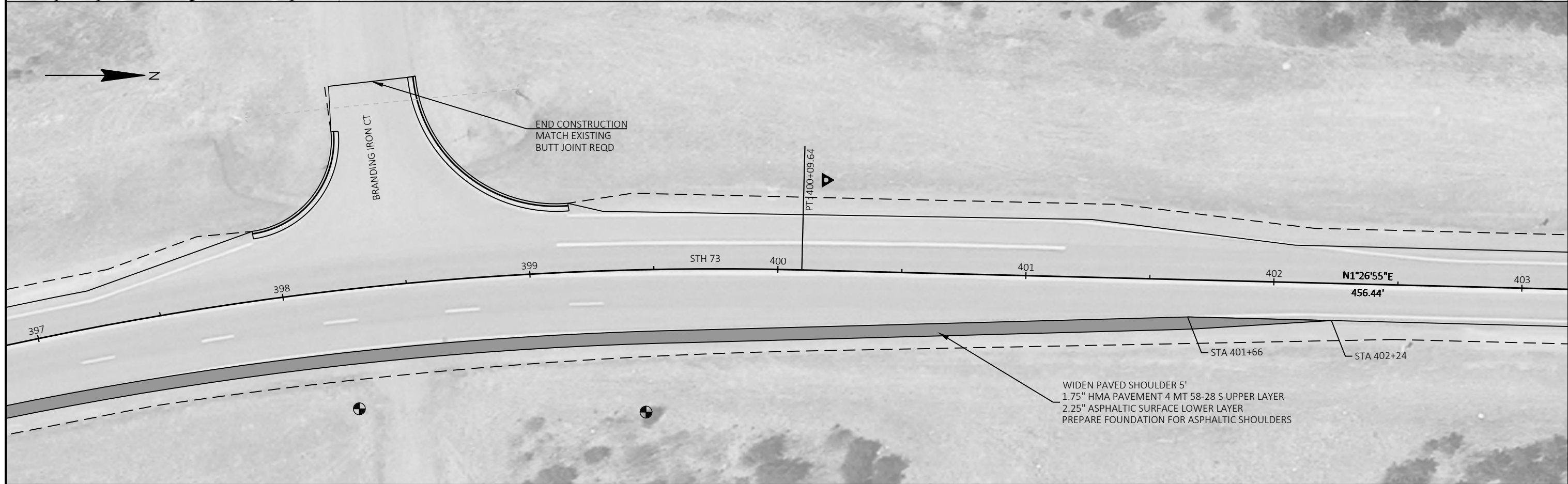
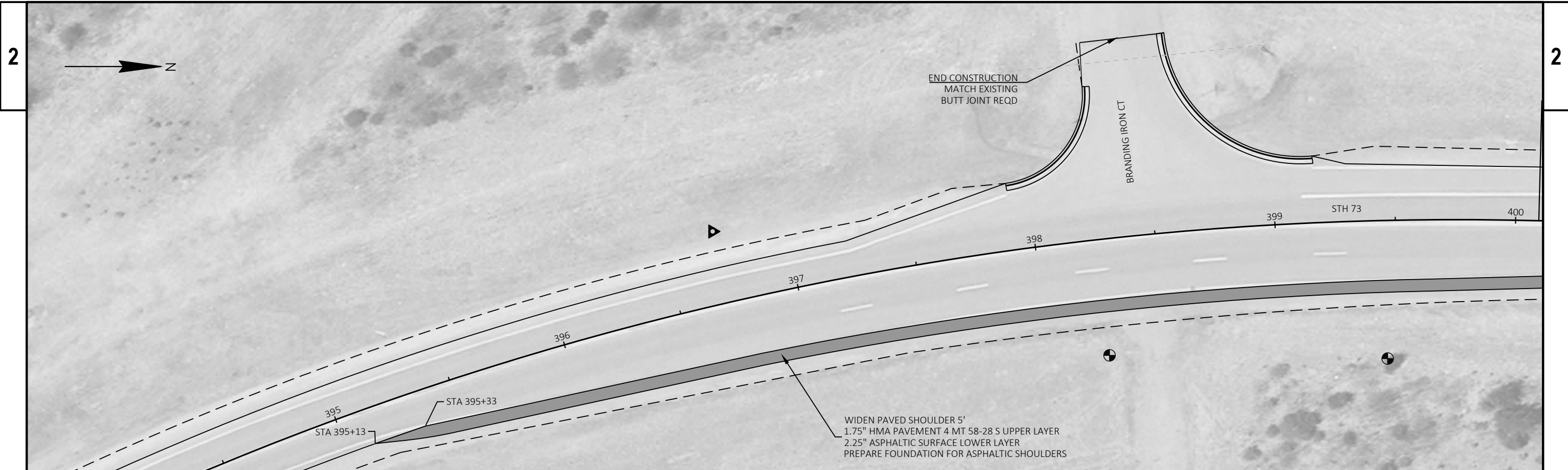

PROJECT NO: 6320-08-73	HWY: STH 73	COUNTY: WOOD	INTERSECTION DETAILS	SHEET	E
------------------------	-------------	--------------	----------------------	-------	---

FILE NAME : N:\PDS\C3D\63200803\SHEETSP\021101-ID.DWG
 LAYOUT NAME - Plan 1 IN 40 FT (5)

PLOT DATE : 9/9/2024 12:05 PM

PLOT BY : VEVRKA, BENJAMIN D

PLOT NAME :

PLOT SCALE : 1 IN:40 FT

WISDOT/CADD SHEET 42



PROJECT NO: 6320-08-73	HWY: STH 73	COUNTY: WOOD	INTERSECTION DETAILS	SHEET	E
------------------------	-------------	--------------	----------------------	-------	---

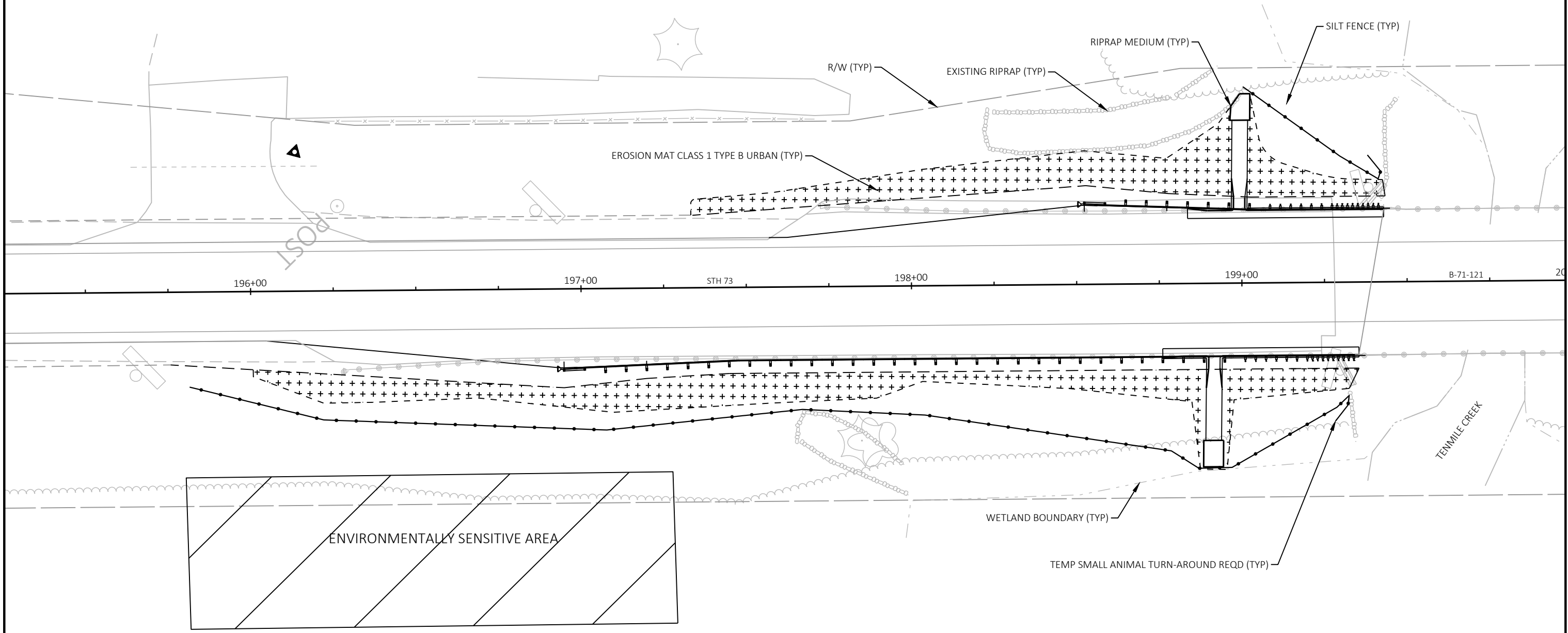
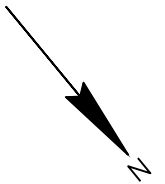

PROJECT NO: 6320-08-73	HWY: STH 73	COUNTY: WOOD	EROSION CONTROL	SHEET	E
------------------------	-------------	--------------	-----------------	-------	---

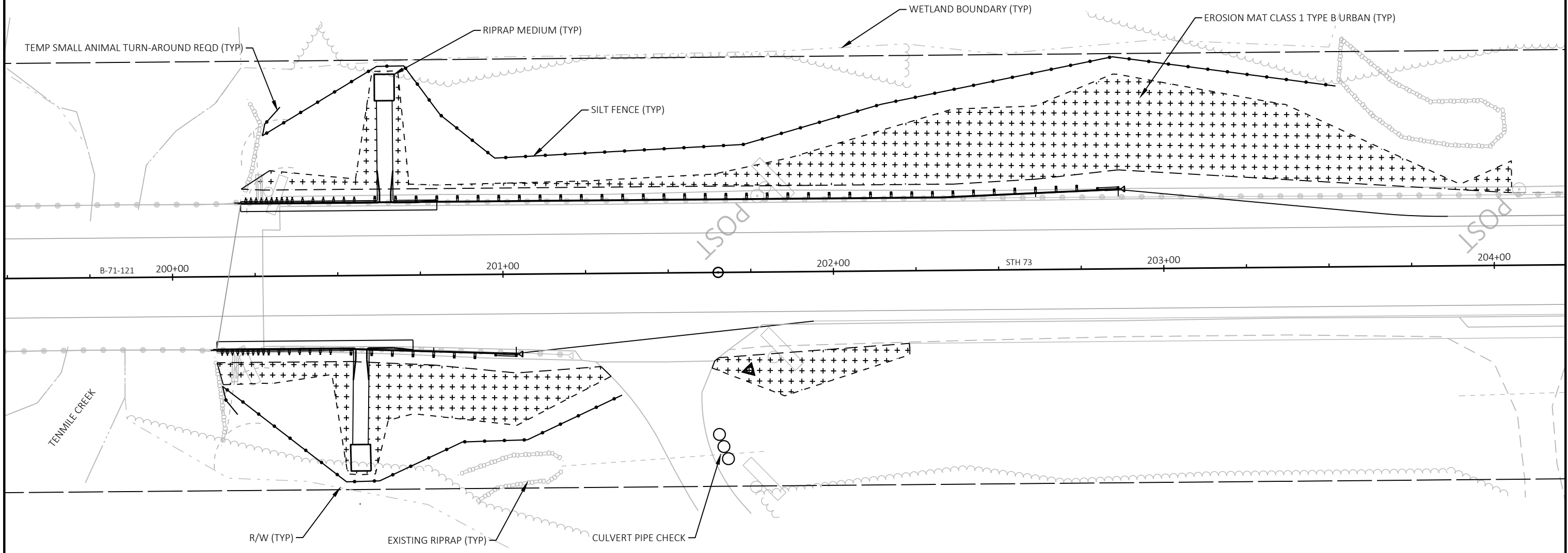
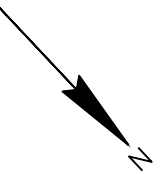

PROJECT NO: 6320-08-73	HWY: STH 73	COUNTY: WOOD	EROSION CONTROL	SHEET	E
------------------------	-------------	--------------	-----------------	-------	---

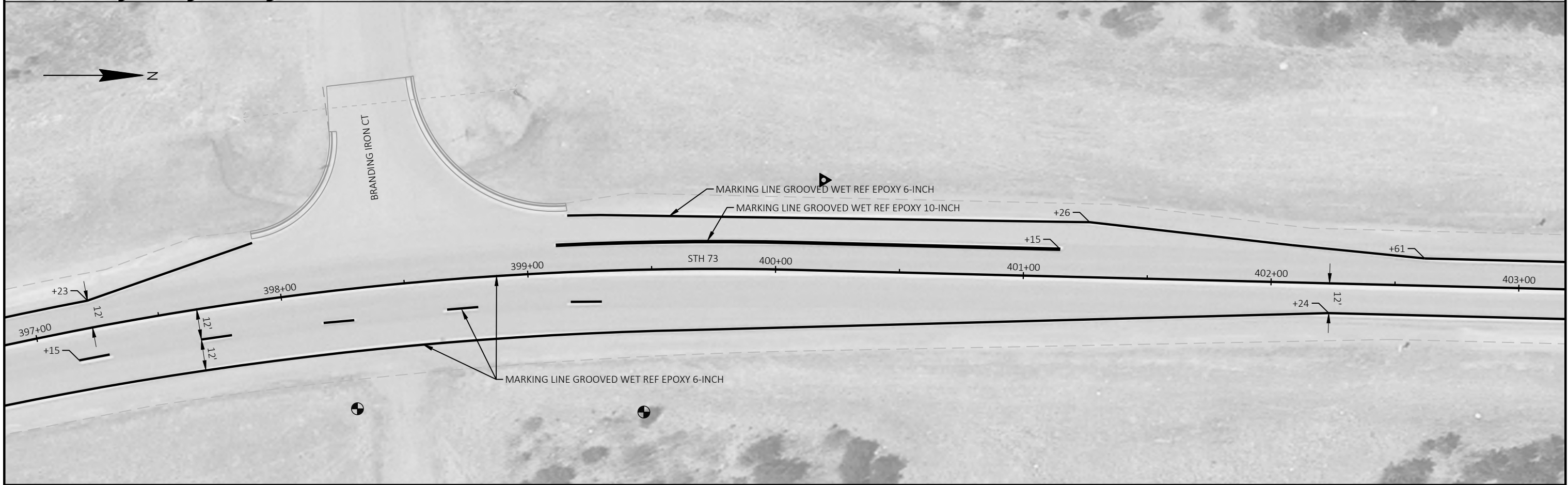
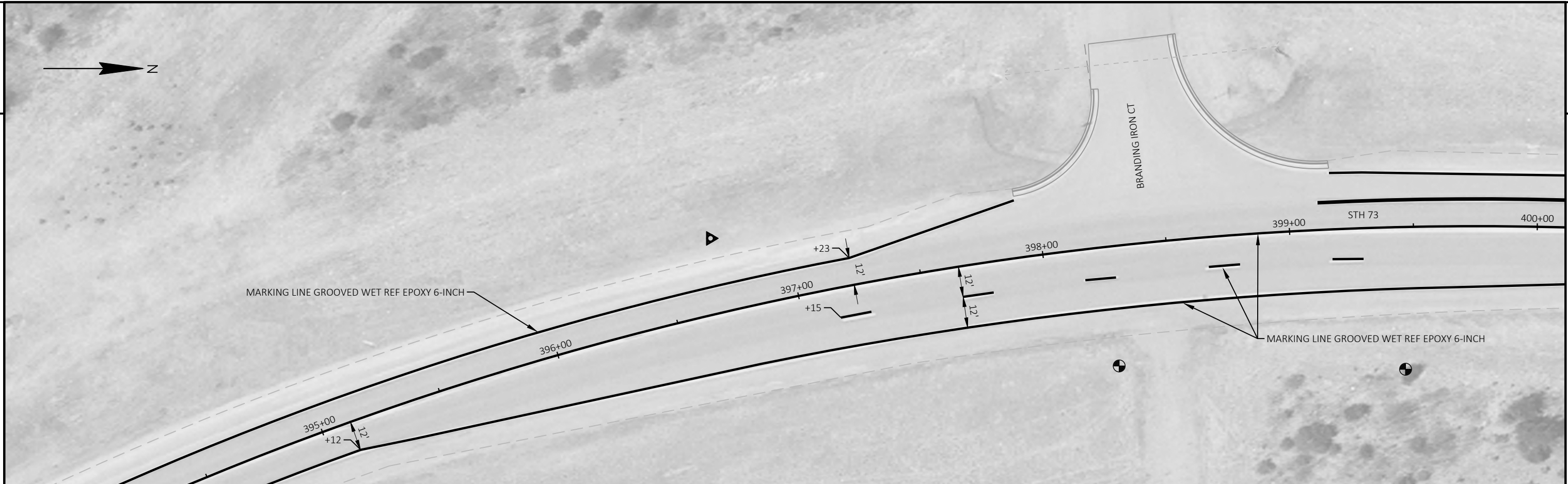

PROJECT NO: 6320-08-73	HWY: STH 73	COUNTY: WOOD	PAVEMENT MARKING	SHEET	E
------------------------	-------------	--------------	------------------	-------	---

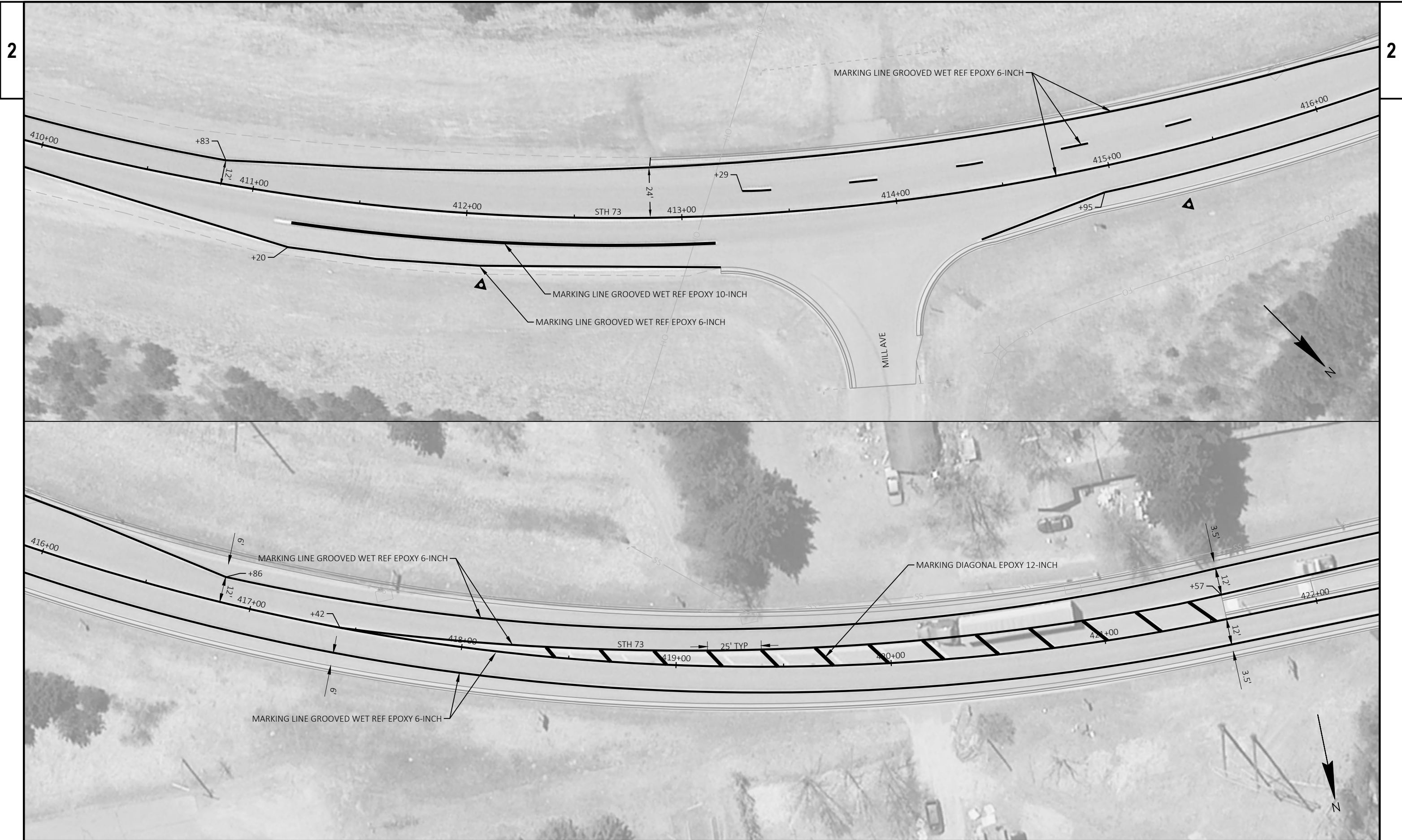

2

2

PROJECT NO: 6320-08-73

HWY: STH 73

COUNTY: WOOD

PAVEMENT MARKING

SHEET

E

FILE NAME : N:\PDS\C3D\63200803\SHEETSP\024501-PM.DWG
LAYOUT NAME - 024501-pm.2

PLOT DATE : 10/1/2024 11:51 AM

PLOT BY : VEVERKA, BENJAMIN D

PLOT NAME :

PLOT SCALE : 1 IN:40 FT

WISDOT/CADD SHEET 42

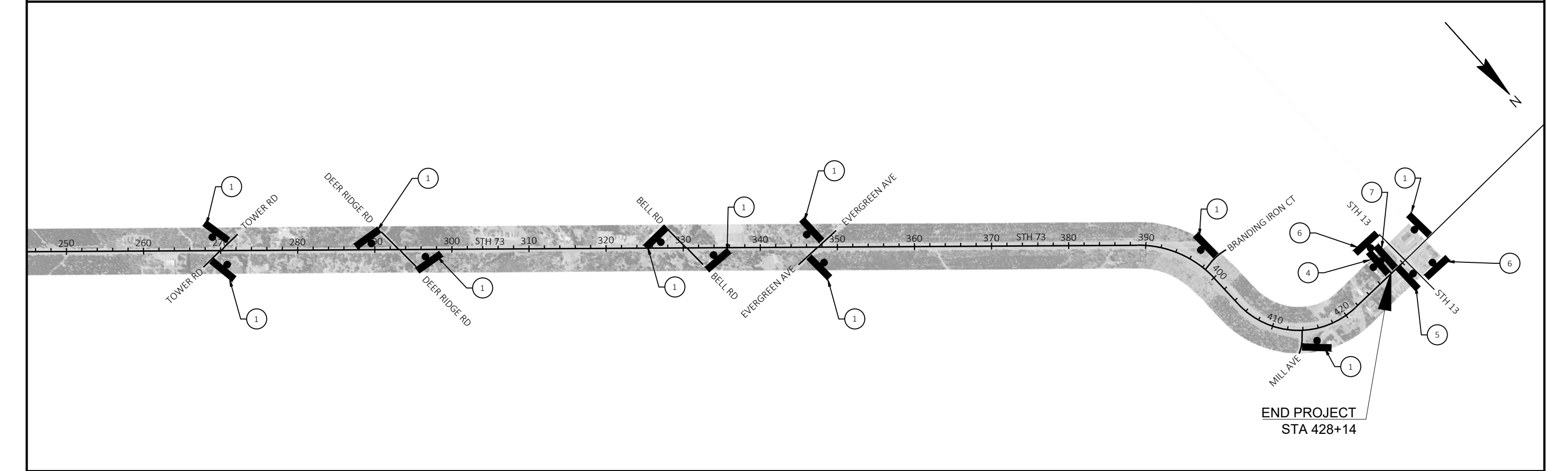
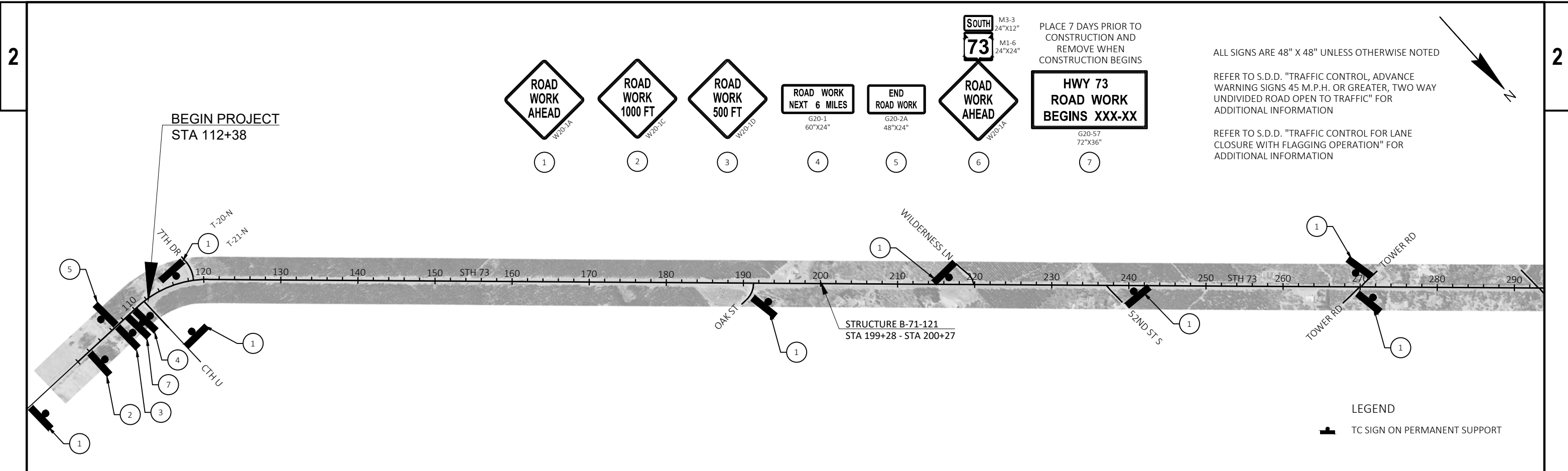

- 1 ROAD WORK AHEAD W20-1A
- 2 ROAD WORK 1000 FT W20-1C
- 3 ROAD WORK 500 FT W20-1D
- 4 ROAD WORK NEXT 6 MILES G20-1 60"x24"
- 5 END ROAD WORK G20-2A 48"x24"
- 6 ROAD WORK AHEAD W20-1A
- 7 HWY 73 ROAD WORK BEGINS XXX-XX G20-57 72"x36"

PLACE 7 DAYS PRIOR TO CONSTRUCTION AND REMOVE WHEN CONSTRUCTION BEGINS

ALL SIGNS ARE 48" X 48" UNLESS OTHERWISE NOTED

REFER TO S.D.D. "TRAFFIC CONTROL, ADVANCE WARNING SIGNS 45 M.P.H. OR GREATER, TWO WAY UNDIVIDED ROAD OPEN TO TRAFFIC" FOR ADDITIONAL INFORMATION

REFER TO S.D.D. "TRAFFIC CONTROL FOR LANE CLOSURE WITH FLAGGING OPERATION" FOR ADDITIONAL INFORMATION

LEGEND

TC SIGN ON PERMANENT SUPPORT

Estimate Of Quantities

6320-08-73

Line	Item	Item Description	Unit	Total	Qty
0002	204.0110	Removing Asphaltic Surface	SY	308.000	308.000
0004	204.0115	Removing Asphaltic Surface Butt Joints	SY	611.000	611.000
0006	204.0120	Removing Asphaltic Surface Milling	SY	112,915.000	112,915.000
0008	204.0150	Removing Curb & Gutter	LF	52.000	52.000
0010	204.0165	Removing Guardrail	LF	1,068.000	1,068.000
0012	204.0190	Removing Surface Drains	EACH	4.000	4.000
0014	204.0245	Removing Storm Sewer (size) 01. 12-inch	LF	31.000	31.000
0016	204.9180.S	Removing (item description) 01. Removing Riprap	SY	44.000	44.000
0018	211.0101	Prepare Foundation for Asphaltic Paving (project) 01. 6320-08-73	EACH	1.000	1.000
0020	211.0400	Prepare Foundation for Asphaltic Shoulders	STA	15.000	15.000
0022	213.0100	Finishing Roadway (project) 01. 6320-08-73	EACH	1.000	1.000
0024	305.0110	Base Aggregate Dense 3/4-Inch	TON	6,575.000	6,575.000
0026	416.0610	Drilled Tie Bars	EACH	24.000	24.000
0028	455.0605	Tack Coat	GAL	7,940.000	7,940.000
0030	460.0105.S	HMA Percent Within Limits (PWL) Test Strip Volumetrics	EACH	1.000	1.000
0032	460.0110.S	HMA Percent Within Limits (PWL) Test Strip Density	EACH	1.000	1.000
0034	460.2005	Incentive Density PWL HMA Pavement	DOL	8,500.000	8,500.000
0036	460.2007	Incentive Density HMA Pavement Longitudinal Joints	DOL	6,300.000	6,300.000
0038	460.2010	Incentive Air Voids HMA Pavement	DOL	11,100.000	11,100.000
0040	460.6224	HMA Pavement 4 MT 58-28 S	TON	11,123.000	11,123.000
0042	465.0105	Asphaltic Surface	TON	28.000	28.000
0044	465.0110	Asphaltic Surface Patching	TON	350.000	350.000
0046	465.0560	Asphaltic Rumble Strips, Centerline	LF	31,450.000	31,450.000
0048	520.8000	Concrete Collars for Pipe	EACH	2.000	2.000
0050	522.1018	Apron Endwalls for Culvert Pipe Reinforced Concrete 18-Inch	EACH	2.000	2.000
0052	601.0588	Concrete Curb & Gutter 4-Inch Sloped 36-Inch Type TBT	LF	238.000	238.000
0054	602.3015	Concrete Surface Drains HES	CY	3.200	3.200
0056	606.0100	Riprap Light	CY	15.000	15.000
0058	606.0200	Riprap Medium	CY	4.000	4.000
0060	614.0010	Barrier System Grading Shaping Finishing	EACH	4.000	4.000
0062	614.2300	MGS Guardrail 3	LF	325.000	325.000
0064	614.2500	MGS Thrie Beam Transition	LF	158.000	158.000
0066	614.2610	MGS Guardrail Terminal EAT	EACH	4.000	4.000
0068	618.0100	Maintenance and Repair of Haul Roads (project) 01. 6320-08-73	EACH	1.000	1.000
0070	619.1000	Mobilization	EACH	1.000	1.000
0072	624.0100	Water	MGAL	131.500	131.500
0074	628.1504	Silt Fence	LF	840.000	840.000
0076	628.1520	Silt Fence Maintenance	LF	840.000	840.000
0078	628.1905	Mobilizations Erosion Control	EACH	2.000	2.000
0080	628.1910	Mobilizations Emergency Erosion Control	EACH	2.000	2.000
0082	628.7555	Culvert Pipe Checks	EACH	3.000	3.000
0084	633.5200	Markers Culvert End	EACH	2.000	2.000
0086	638.2102	Moving Signs Type II	EACH	2.000	2.000
0088	638.2602	Removing Signs Type II	EACH	4.000	4.000
0090	638.3000	Removing Small Sign Supports	EACH	4.000	4.000
0092	642.5201	Field Office Type C	EACH	1.000	1.000
0094	643.0300	Traffic Control Drums	DAY	450.000	450.000
0096	643.0900	Traffic Control Signs	DAY	750.000	750.000
0098	643.1000	Traffic Control Signs Fixed Message	SF	36.000	36.000

Estimate Of Quantities

6320-08-73

Line	Item	Item Description	Unit	Total	Qty
0100	643.3165	Temporary Marking Line Paint 6-Inch	LF	36,184.000	36,184.000
0102	643.5000	Traffic Control	EACH	1.000	1.000
0104	645.0120	Geotextile Type HR	SY	22.000	22.000
0106	645.0130	Geotextile Type R	SY	44.000	44.000
0108	646.2040	Marking Line Grooved Wet Ref Epoxy 6-Inch	LF	81,019.000	81,019.000
0110	646.4040	Marking Line Grooved Wet Ref Epoxy 10-Inch	LF	620.000	620.000
0112	646.7120	Marking Diagonal Epoxy 12-Inch	LF	155.000	155.000
0114	650.5500	Construction Staking Curb Gutter and Curb & Gutter	LF	238.000	238.000
0116	650.8000	Construction Staking Resurfacing Reference	LF	31,575.000	31,575.000
0118	650.9911	Construction Staking Supplemental Control (project) 01. 6320-08-73	EACH	1.000	1.000
0120	690.0150	Sawing Asphalt	LF	1,930.000	1,930.000
0122	690.0250	Sawing Concrete	LF	52.000	52.000
0124	740.0440	Incentive IRI Ride	DOL	22,732.000	22,732.000
0126	SPV.0060	Special 01. Grading, Shaping, and Finishing for Crossdrain Restoration	EACH	2.000	2.000
0128	SPV.0180	Special 01. Removing Distressed Asphaltic Surface Milling	SY	6,000.000	6,000.000

3

3

BUTT JOINTS

		204.0115 REMOVING ASPHALTIC SURFACE BUTT JOINTS				
STATION	TO	STATION	LOCATION	SY	REMARKS	
112+39	-	199+28	RT AND LT	80	START AND BRIDGE	
200+27	-	426+79	RT AND LT	79	BRIDGE AND END	
421+57	-	428+14	RT AND LT	28	TWLTL	
413+00	-	415+00	RT	31	MILL AVE	
397+50	-	399+30	LT	36	BRANDING IRON CT	
346+00	-	348+00	RT AND LT	76	EVERGREEN AVE	
329+60	-	331+30	RT AND LT	49	BELL RD	
292+40	-	294+10	RT AND LT	51	DEER RIDGE RD	
269+00	-	270+75	RT AND LT	52	TOWER RD	
236+50	-	238+00	RT	30	52ND ST S	
219+00	-	220+65	LT	30	WILDERNESS LN	
190+40	-	192+00	RT	33	OAK ST	
117+50	-	120+00	LT	37	7TH DR	
TOTAL 0010				611		

MILLING

		204.0110 REMOVING ASPHALTIC SURFACE SY		204.0120 REMOVING ASPHALTIC SURFACE MILLING SY		SPV.0180 SPECIAL (01. REMOVING DISTRESSED ASPAHLTIC SURFACE MILLING) SY		
STATION	TO	STATION	LOCATION	SY	SY	SY	REMARKS	
112+39	-	199+28	RT AND LT	---	29,240	---		
200+27	-	426+79	RT AND LT	---	77,457	---		
421+57	-	428+14	RT AND LT	---	802	---	TWLTL	
413+00	-	415+00	RT	---	656	---	MILL AVE	
397+50	-	399+30	LT	---	720	---	BRANDING IRON CT	
346+00	-	348+00	RT AND LT	---	1,108	---	EVERGREEN AVE	
329+60	-	331+30	RT AND LT	---	341	---	BELL RD	
292+40	-	294+10	RT AND LT	---	298	---	DEER RIDGE RD	
269+00	-	270+75	RT AND LT	---	306	---	TOWER RD	
236+50	-	238+00	RT	---	233	---	52ND ST S	
219+00	-	220+65	LT	---	321	---	WILDERNESS LN	
190+40	-	192+00	RT	---	986	---	OAK ST	
117+50	-	120+00	LT	---	446	---	7TH DR	
112+39	-	426+79	RT AND LT	---	---	6,000	UNDISTRIBUTED	
197+75	-	203+75	RT AND LT	308	---	---	C&G AREA AT BRIDGE	
TOTAL 0010				308	112,915	6,000		

CURB & GUTTER

		204.0150 REMOVING CURB & GUTTER LF		204.0245.01 REMOVING STORM SEWER (SIZE) (01. 12-INCH) LF		601.0588 CONCRETE CURB & GUTTER 4-INCH SLOPED 36-INCH TYPE TBT LF		416.0610 DRILLED TIE BARS EACH		650.5500 CONSTRUCTION STAKING CURB GUTTER AND CURB & GUTTER LF		
STATION	TO	STATION	LOCATION	LF	LF	LF	LF	EACH	LF	REMARKS		
198+77	-	199+41	RT	13		59		6	59			
198+78	-	199+42	LT	13		59		6	59			
200+17	-	200+79	RT	13	17	59		6	59			
200+17	-	200+79	LT	13	14	59		6	59			
TOTAL 0010				52	31	238		24	238			

RIPRAP

		606.0100 RIPRAP LIGHT CY		606.0200 RIPRAP MEDIUM CY		204.9180.S.01 REMOVING RIPRAP SY		
STATION	TO	STATION	LOCATION	CY	CY	SY	REMARKS	
200+45	-	200+70	RT AND LT	---	2	---		
198+85	-	199+05	RT AND LT	---	2	---		
203+40	-	203+90	LT	15	---	44		
TOTAL 0010				15	4	44		

GUARDRAIL

		204.0165 REMOVING GUARDRAIL LF		614.2300 MGS GUARDRAIL 3 LF		614.2500 MGS THRIE BEAM TRANSITION LF		614.2610 MGS GUARDRAIL TERMINAL EAT EACH		614.0010 BARRIER SYSTEM GRADING SHAPING FINISHING EACH		* BORROW CY		* TOPSOIL SY		* EROSION MAT URBAN CLASS I TYPE B SY		* FERTILIZER TYPE B LB		* SEEDING MIXTURE NO. 30 LB		* SEED WATER MGAL	
STATION	TO	STATION	LOCATION	LF	LF	LF	LF	EACH	EACH	CY	SY	SY	LB	LB	LB	LB	MGAL						
196+29	-	204+78	RT AND LT	1,068	---	---	---	---	---	---	---	---	---	---	---	---	6						
195+76	-	199+35	RT	---	150	39	1	1	1	60	250	250	16	9	---	---							
197+33	-	199+35	LT	---	0	39	1	1	1	45	190	190	12	7	---	---							
200+13	-	202+23	RT	---	0	39	1	1	1	50	150	150	9	5	---	---							
200+13	-	204+05	LT	---	175	39	1	1	1	165	500	500	31	18	---	---							
TOTAL 0010				1,068	325	158	4	4	4	320	1,090	1,090	68	39	6								

*FOR INFORMATION ONLY. INCIDENTAL TO THE GRADING, SHAPING, AND FINISHING 614.0010 ITEM

3

3

PREPARE FOUNDATION

STATION	TO	STATION	LOCATION	211.0101	211.0400	REMARKS
				PREPARE FOUNDATION FOR ASPHALTIC PAVING (PROJECT) (01. 6320-08-73)	PREPARE FOUNDATION FOR ASPHALTIC SHOULDERS	
				EACH	STA	
292+00	-	295+00	RT AND LT	---	3	
379+00	-	382+00	RT AND LT	---	3	
395+00	-	402+00	RT	---	7	
411+00	-	413+00	LT	---	2	
112+39	-	428+14	RT AND LT	1	---	
TOTAL 0010				1	15	

BASE COURSE

STATION	TO	STATION	LOCATION	305.0110	REMARKS
				BASE AGGREGATE DENSE 3/4-INCH TON	
112+39	-	199+28	RT AND LT	2,012	
200+27	-	413+00	RT AND LT	3,883	
195+76	-	199+35	RT	201	
197+33	-	199+35	LT	135	
200+13	-	202+23	RT	134	
200+13	-	204+05	LT	210	
TOTAL 0010				6,575	

MOBILIZATIONS EROSION CONTROL

LOCATION	628.1905	628.1910	REMARKS
	MOBILIZATIONS EROSION CONTROL EACH	MOBILIZATIONS EMERGENCY EROSION CONTROL EACH	
STH 73	2	2	
TOTAL 0010	2	2	

HMA PAVEMENT

STATION	TO	STATION	LOCATION	460.6224	465.0105	465.0110	455.0605	REMARKS
				HMA PAVEMENT 4 MT 58-28 S TON	ASPHALTIC SURFACE TON	ASPHALTIC SURFACE PATCHING TON	TACK COAT GAL	
112+39	-	199+28	RT AND LT	2,866	---	100	2,047	
200+27	-	426+79	RT AND LT	7,591	---	250	5,422	
421+57	-	428+14	RT AND LT	79	---	---	56	TWLT
413+00	-	415+00	RT	64	---	---	46	MILL AVE
397+50	-	399+30	LT	71	---	---	50	BRANDING IRON CT
346+00	-	348+00	RT AND LT	109	---	---	78	EVERGREEN AVE
329+60	-	331+30	RT AND LT	33	---	---	24	BELL RD
292+40	-	294+10	RT AND LT	29	---	---	21	DEER RIDGE RD
269+00	-	270+75	RT AND LT	30	---	---	21	TOWER RD
236+50	-	238+00	RT	23	---	---	16	52ND ST S
219+00	-	220+65	LT	32	---	---	23	WILDERNESS LN
190+40	-	192+00	RT	97	---	---	69	OAK ST
117+50	-	120+00	LT	44	---	---	31	7TH DR
395+13	-	402+24	RT	44	---	---	28	BYPASS SHOULDER
410+93	-	412+86	LT	12	---	---	8	BYPASS SHOULDER
197+75	-	203+75	RT AND LT	---	28	---	---	C&G AT BRIDGE
TOTAL 0010				11,123	28	350	7,940	

WATER

STATION	TO	STATION	LOCATION	624.0100	REMARKS
				WATER MGAL	
UNDISTRIBUTED				131.5	
TOTAL 0010				131.5	

RUMBLE STRIPS

STATION	TO	STATION	LOCATION	465.0560	REMARKS
				ASPHALT RUMBLE STRIPS, CENTERLINE LF	
112+39	-	426+78	CL	31,450	
TOTAL 0010				31,450	

CULVERT PIPE CHECK

STATION	LOCATION	628.7555	REMARKS
		CULVERT PIPE CHECKS EACH	
201+60	RT	3	
TOTAL 0010		3	

SILT FENCE

STATION	TO	STATION	LOCATION	628.1504	628.1520	REMARKS
				SILT FENCE LF	SILT FENCE MAINTENANCE LF	
195+80	-	199+35	RT	360	360	
198+95	-	199+35	LT	55	55	
200+15	-	201+05	RT	95	95	
200+15	-	203+53	LT	330	330	
TOTAL 0010				840	840	

CULVERT

STATION	TO	STATION	LOCATION	520.8000	522.1018	633.5200	SPV.0060	*	*	*	*	*	*
				CONCRETE COLLARS FOR PIPE EACH	APRON ENDWALLS FOR CULVERT PIPE REINFORCED CONCRETE 18-INCH EACH	MARKERS CULVERT END EACH	GRADING, SHAPING, AND FINISHING FOR CROSSDRAIN RESTORATION EACH	BORROW CY	TOPSOIL SY	EROSION MAT URBAN CLASS I TYPE B SY	FERTILIZER TYPE B CWT	SEEDING MIXTURE NO. 30 LB	SEED WATER MGAL
275+95	-	275+95	RT AND LT	2	2	2	2	5	90	90	7	4	1
TOTAL 0010				2	2	2	2	5	90	90	7	4	1

*FOR INFORMATION ONLY. INCIDENTAL TO THE GRADING, SHAPING, AND FINISHING SPV.0060 ITEM

MOVING SIGNS

STATION	LOCATION	638.2102	638.2602	638.3000	REMARKS
		MOVING SIGNS TYPE II EACH	REMOVING SIGNS TYPE II EACH	REMOVING SMALL SIGN SUPPORTS EACH	
199+38	RT AND LT		2	2	
200+15	RT AND LT		2	2	
201+75	RT AND LT	2			REINSTALL AT SAME LOCATION
TOTAL 0010		2	4	4	

3

TRAFFIC CONTROL

STATION	TO	STATION	LOCATION	643.0300	643.0900	643.1000	REMARKS
				TRAFFIC CONTROL DRUMS DAY	TRAFFIC CONTROL SIGNS DAY	TRAFFIC CONTROL SIGNS FIXED MESSAGE SF	
112+39	-	426+78	RT AND LT	---	750	36	ADVANCED WARNING, 25 SIGNS, 30 DAYS BG, 45 DRUMS, 10 DAYS
196+00	-	204+00	RT AND LT	450	---	---	
TOTAL 0010				450	750	36	

CONC. FLUMES

STATION	TO	STATION	LOCATION	204.0190	602.3015	REMARKS
				REMOVING SURFACE DRAINS EACH	CONCRETE SURFACE DRAINS HES CY	
199+00	-	200+50	RT AND LT	4	---	
200+45	-	200+70	RT AND LT	---	1.6	
198+85	-	199+05	RT AND LT	---	1.6	
TOTAL 0010				4	3.2	

3

PAVEMENT MARKING

STATION	TO	STATION	LOCATION	643.3165	646.2040	646.4040	646.7120	REMARKS
				TEMPORARY MARKING LINE PAINT 6-INCH LF	MARKING LINE GROOVED WET REF EPOXY 6- INCH LF	MARKING LINE GROOVED WET REF EPOXY 10- INCH LF	MARKING DIAGONAL EPOXY 12-INCH LF	
112+38	-	427+02	RT AND LT	---	62,927	---	---	EDGELINES
112+38	-	427+02	RT	---	---	620	---	CHANNELIZING LINE AT MILL AVE, BRANDING IRON CT, AND OAK ST
112+38	-	112+91	RT AND LT	132	66	---	---	SOLID LINE AND SKIP DASH
112+91	-	117+98	RT AND LT	2,028	1,014	---	---	DOUBLE SOLID LINE
117+98	-	129+12	RT AND LT	2,786	1,393	---	---	SOLID LINE AND SKIP DASH
129+12	-	379+81	RT AND LT	12,534	6,267	---	---	SKIP DASH
379+81	-	391+01	RT AND LT	2,798	1,399	---	---	SOLID LINE AND SKIP DASH
391+01	-	417+93	RT AND LT	10,772	5,386	---	---	DOUBLE SOLID LINE
417+93	-	421+68	RT AND LT	3,000	1,500	---	---	DIVERGING PAIRS OF SOLID LINES APPROACHING TWLTL
421+68	-	427+02	RT AND LT	2,134	1,067	---	---	DOUBLE SOLID LINE
417+45	-	421+60	RT AND LT	---	---	---	155	DIAGONAL LINES APPROACHING TWLTL
TOTAL 0010				36,184	81,019	620	155	

SAWING

STATION	LOCATION	690.0150	690.0250	REMARKS
		SAWING ASPHALT LF	SAWING CONCRETE LF	
114+60	LT	50	---	UNPAVED DRIVEWAY APRON REMOVAL
116+10	LT	50	---	UNPAVED DRIVEWAY APRON REMOVAL
204+05	RT	50	---	UNPAVED DRIVEWAY APRON REMOVAL
207+10	RT	30	---	UNPAVED DRIVEWAY APRON REMOVAL
210+75	LT	30	---	UNPAVED DRIVEWAY APRON REMOVAL
215+50	RT	40	---	UNPAVED DRIVEWAY APRON REMOVAL
234+60	LT	30	---	UNPAVED DRIVEWAY APRON REMOVAL
247+95	LY	30	---	UNPAVED DRIVEWAY APRON REMOVAL
262+00	RT	40	---	UNPAVED DRIVEWAY APRON REMOVAL
264+70	RT	40	---	UNPAVED DRIVEWAY APRON REMOVAL
266+20	LT	40	---	UNPAVED DRIVEWAY APRON REMOVAL
273+75	RT	40	---	UNPAVED DRIVEWAY APRON REMOVAL
277+15	LT	40	---	UNPAVED DRIVEWAY APRON REMOVAL
288+30	RT	30	---	UNPAVED DRIVEWAY APRON REMOVAL
296+00	RT	30	---	UNPAVED DRIVEWAY APRON REMOVAL
312+50	LT	30	---	UNPAVED DRIVEWAY APRON REMOVAL
315+50	LT	30	---	UNPAVED DRIVEWAY APRON REMOVAL
319+75	LT	50	---	UNPAVED DRIVEWAY APRON REMOVAL
323+20	LT	40	---	UNPAVED DRIVEWAY APRON REMOVAL
324+80	LT	30	---	UNPAVED DRIVEWAY APRON REMOVAL
326+00	RT	40	---	UNPAVED DRIVEWAY APRON REMOVAL
328+20	RT	30	---	UNPAVED DRIVEWAY APRON REMOVAL
340+95	LT	50	---	UNPAVED DRIVEWAY APRON REMOVAL
341+50	RT	40	---	UNPAVED DRIVEWAY APRON REMOVAL
343+60	LT	30	---	UNPAVED DRIVEWAY APRON REMOVAL
362+95	LT	40	---	UNPAVED DRIVEWAY APRON REMOVAL
199+28	RT AND LT	400	---	AT BRIDGE
200+27	RT AND LT	550	---	AT BRIDGE
199+15	RT	---	13	
200+40	RT	---	13	
199+15	LT	---	13	
200+40	LT	---	13	
TOTAL 0010		1,930	52	

CONSTRUCTION STAKING

STATION	TO	STATION	LOCATION	650.8000	REMARKS
				CONSTRUCTION STAKING RESURFACING REFERENCE LF	
112+39	-	428+14	RT AND LT	31,575	
TOTAL 0010				31,575	

GEOTEXTILE

STATION	TO	STATION	LOCATION	645.0120	645.0130	REMARKS
				GEOTEXTILE TYPE HR SY	GEOTEXTILE TYPE R SY	
200+45	-	200+70	RT AND LT	11	---	
198+85	-	199+05	RT AND LT	11	---	
203+40	-	203+90	LT	---	44	
TOTAL 0010				22	44	

PWL MIXTURE USE TABLE

STATION	LOCATION	MIXTURE USE	UNDERLYING SURFACE	BID ITEM	*TONS	THICKNESS (IN)	QUALITY MANAGEMENT PROGRAM TO BE USED:	
							MIXTURE ACCEPTANCE	DENSITY ACCEPTANCE
112+39 - 428+14	STH 73 DRIVING LANES	UPPER LAYER	MILLED EXISTING HMA SURFACE	4 MT 58-28 S	8200	1.75	INCENTIVE AIR VOIDS PWL HMA PAVEMENT 460.2010	INCENTIVE DENSITY PWL HMA PAVEMENT 460.2005
112+39 - 428+14	STH 73 3' PAVED SHOULDER	UPPER LAYER	MILLED EXISTING HMA SURFACE	4 MT 58-28 S	2050	1.75	INCENTIVE AIR VOIDS PWL HMA PAVEMENT 460.2010	ACCEPTANCE TESTING BY THE DEPARTMENT; NOT ELIGIBLE FOR INCENTIVE
395+13 - 412+86	STH 73 BYPASS LANES	UPPER LAYER	MILLED EXISTING HMA SURFACE	4 MT 58-28 S	100	1.75	INCENTIVE AIR VOIDS PWL HMA PAVEMENT 460.2010	ACCEPTANCE TESTING BY THE DEPARTMENT; NOT ELIGIBLE FOR INCENTIVE OR DISINCENTIVE
112+39 - 428+14	STH 73 INTERSECTIONS	UPPER LAYER	MILLED EXISTING HMA SURFACE	4 MT 58-28 S	550	1.75	INCENTIVE AIR VOIDS PWL HMA PAVEMENT 460.2010	ACCEPTANCE TESTING BY THE DEPARTMENT; NOT ELIGIBLE FOR INCENTIVE

*QUANTITIES ARE APPROXIMATE

3

3

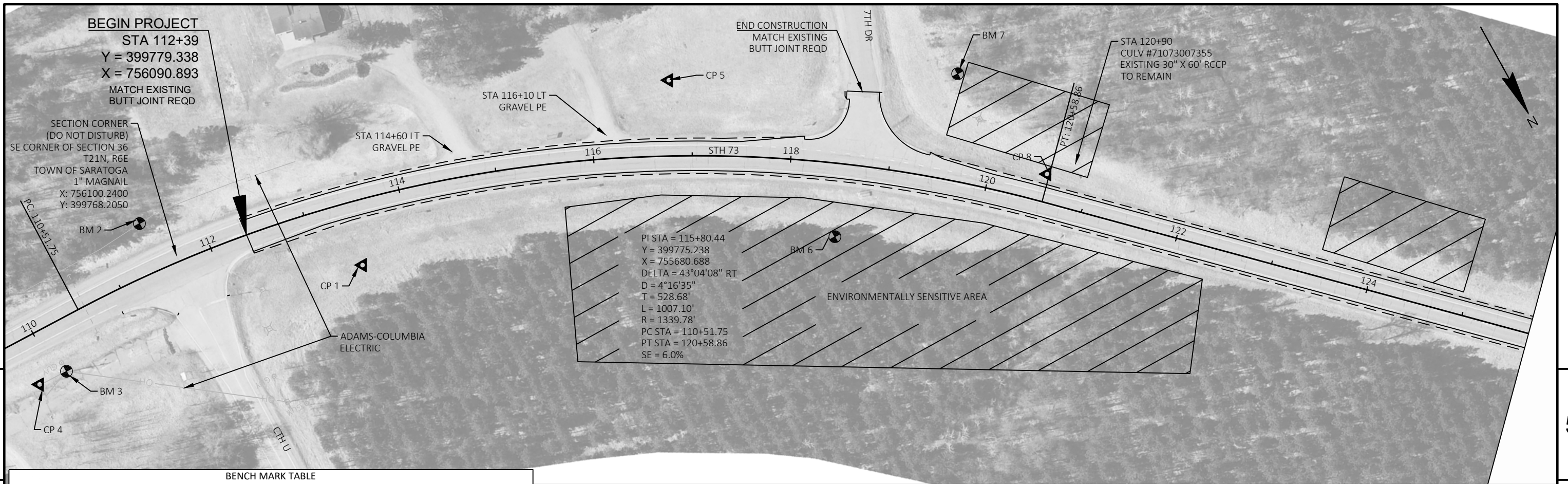

PI STA = 115+80.44
 Y = 399775.238
 X = 755680.688
 DELTA = 43°04'08" RT
 D = 4°16'35"
 T = 528.68'
 L = 1007.10'
 R = 1339.78'
 PC STA = 110+51.75
 PT STA = 120+58.86
 SE = 6.0%

BENCH MARK TABLE						
POINT NUMBER	STATION	OFFSET	X COORDINATE	Y COORDINATE	ELEVATION	DESCRIPTION
CP 1	113+44	64.8 RT	755935.0540	399865.8080	1035.34	.75" IR
BM 2	111+44	51.1 LT	756112.6520	399719.4960	1032.32	SPK
BM 3	110+12	49.7 RT	756249.9450	399814.6740	1034.31	MAG
CP 4	109+82	48.8 RT	756280.2410	399813.1500	1033.67	.75" IR
CP 5	116+78	76.6 LT	755572.7360	399852.1750	1032.18	DOTCAP
BM 6	118+53	74.4 RT	755502.0970	400072.6140	1032.20	SPK
BM 7	119+51	107.4 LT	755313.2440	399988.3800	1033.24	SPK
CP 8	120+57	28.2 LT	755283.0820	400121.1600	1029.26	.75" IR

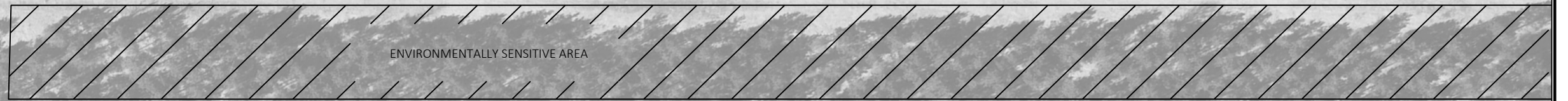
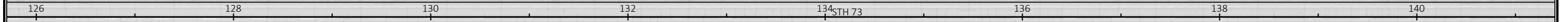

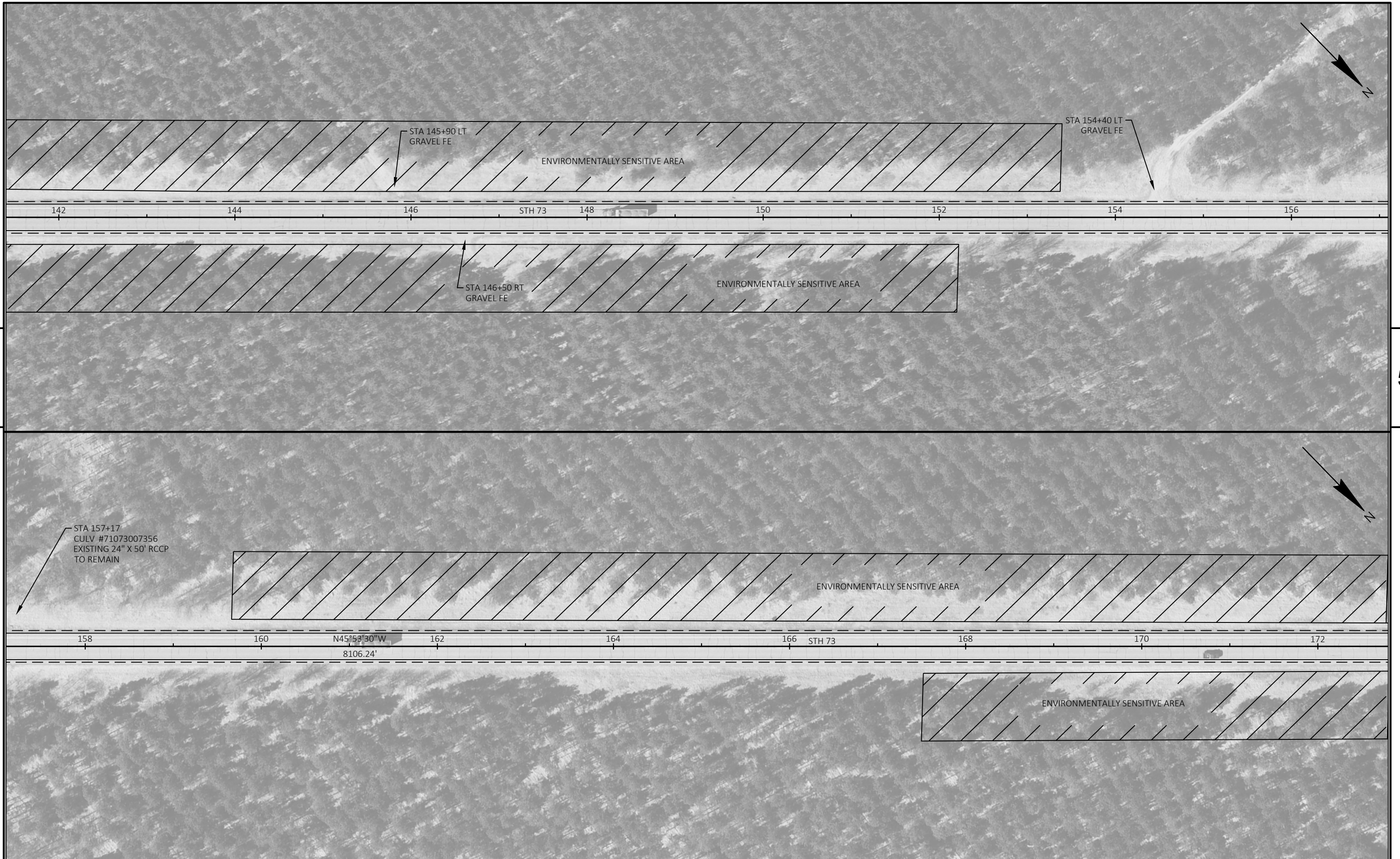

5

5

PROJECT NO: 6320-08-73	HWY: STH 73	COUNTY: WOOD	PLAN	SHEET	E
------------------------	-------------	--------------	------	-------	---

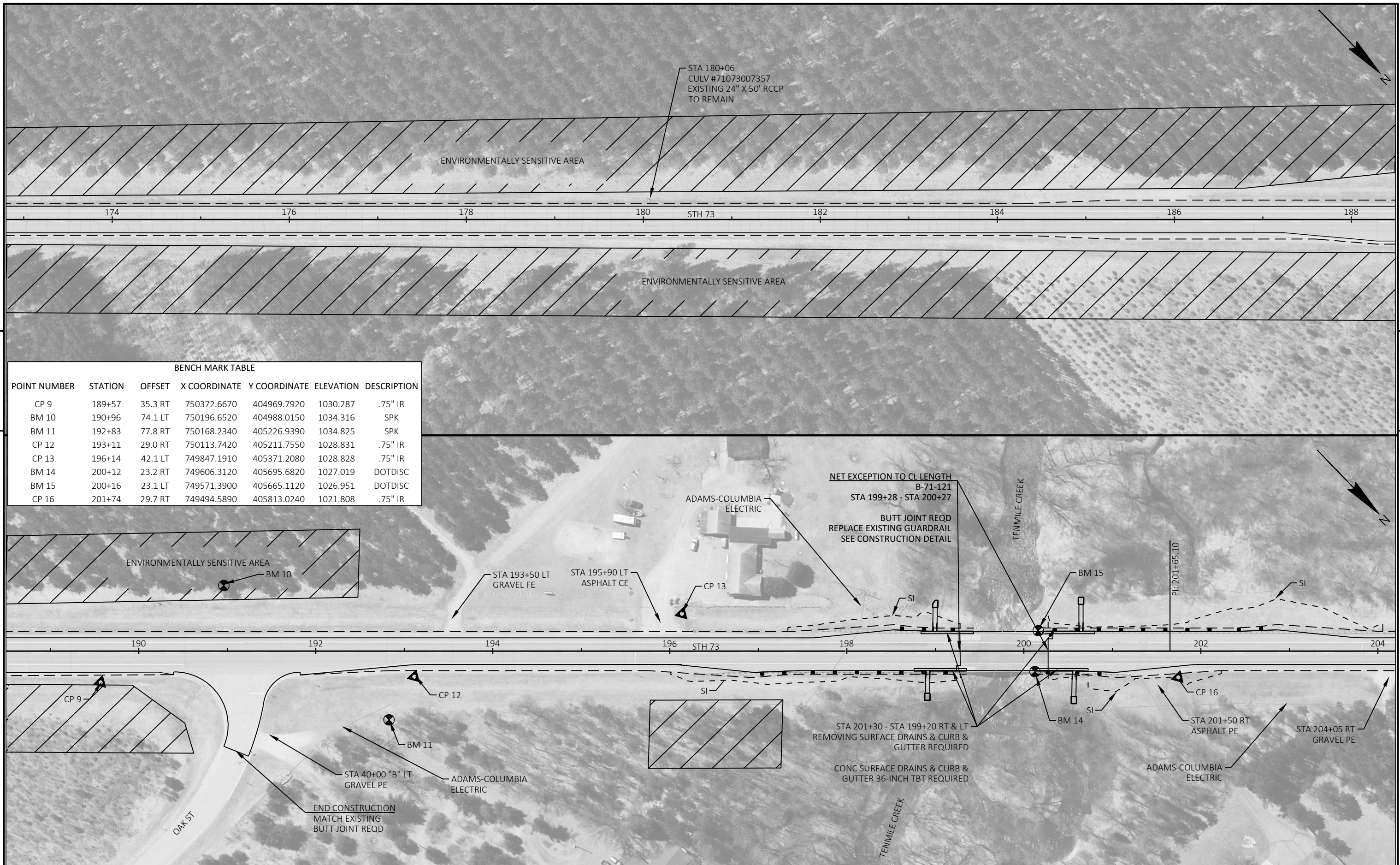

BENCH MARK TABLE

POINT NUMBER	STATION	OFFSET	X COORDINATE	Y COORDINATE	ELEVATION	DESCRIPTION
CP 9	189+57	35.3 RT	750372.6670	404969.7920	1030.287	.75" IR
BM 10	190+96	74.1 LT	750196.6520	404988.0150	1034.316	SPK
BM 11	192+83	77.8 RT	750168.2340	405226.9390	1034.825	SPK
CP 12	193+11	29.0 RT	750113.7420	405211.7550	1028.831	.75" IR
CP 13	196+14	42.1 LT	749847.1910	405371.2080	1028.828	.75" IR
BM 14	200+12	23.2 RT	749606.3120	405695.6820	1027.019	DOTDISC
BM 15	200+16	23.1 LT	749571.3900	405665.1120	1026.951	DOTDISC
CP 16	201+74	29.7 RT	749494.5890	405813.0240	1021.808	.75" IR

5

5

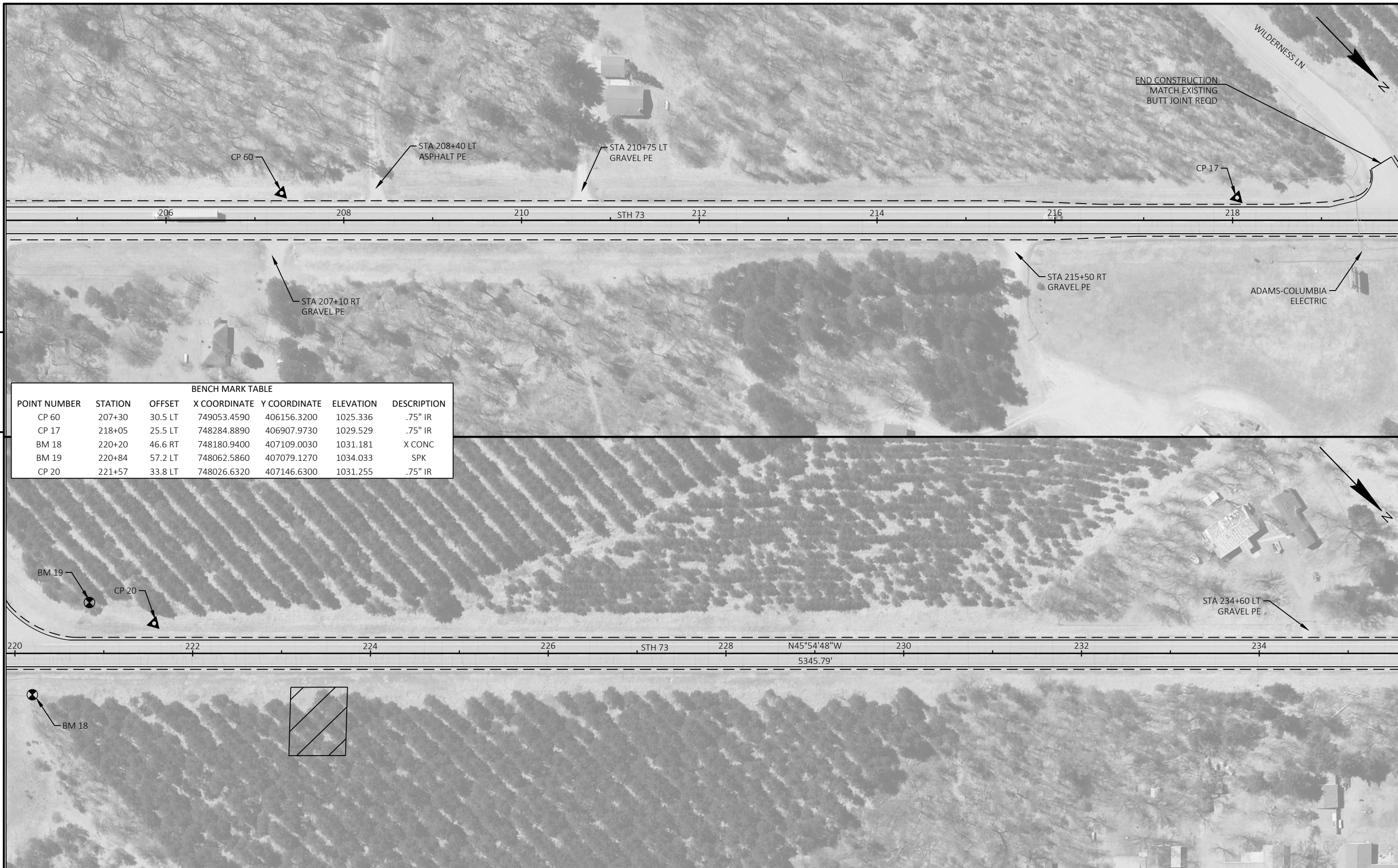

5

5

BENCH MARK TABLE						
POINT NUMBER	STATION	OFFSET	X COORDINATE	Y COORDINATE	ELEVATION	DESCRIPTION
CP 60	207+30	30.5 LT	749053.4590	406156.3200	1025.336	.75" IR
CP 17	218+05	25.5 LT	748284.8890	406907.9730	1029.529	.75" IR
BM 18	220+20	46.6 RT	748180.9400	407109.0030	1031.181	X CONC
BM 19	220+84	57.2 LT	748062.5860	407079.1270	1034.033	SPK
CP 20	221+57	33.8 LT	748026.6320	407146.6300	1031.255	.75" IR

220 222 224 226 STH 73 228 N45°54'48"W 230 232 234
 5345.79'



BENCH MARK TABLE

POINT NUMBER	STATION	OFFSET	X COORDINATE	Y COORDINATE	ELEVATION	DESCRIPTION
CP 21	235+64	23.2 LT	747022.7420	408133.5820	1030.847	.75" IR
BM 22	236+97	49.8 RT	746978.0230	408278.6300	1034.007	SPK
BM 23	238+18	55.2 RT	746895.1120	408366.4810	1034.591	SPK
CP 24	239+02	34.3 LT	746772.3940	408360.7490	1032.232	.75" IR

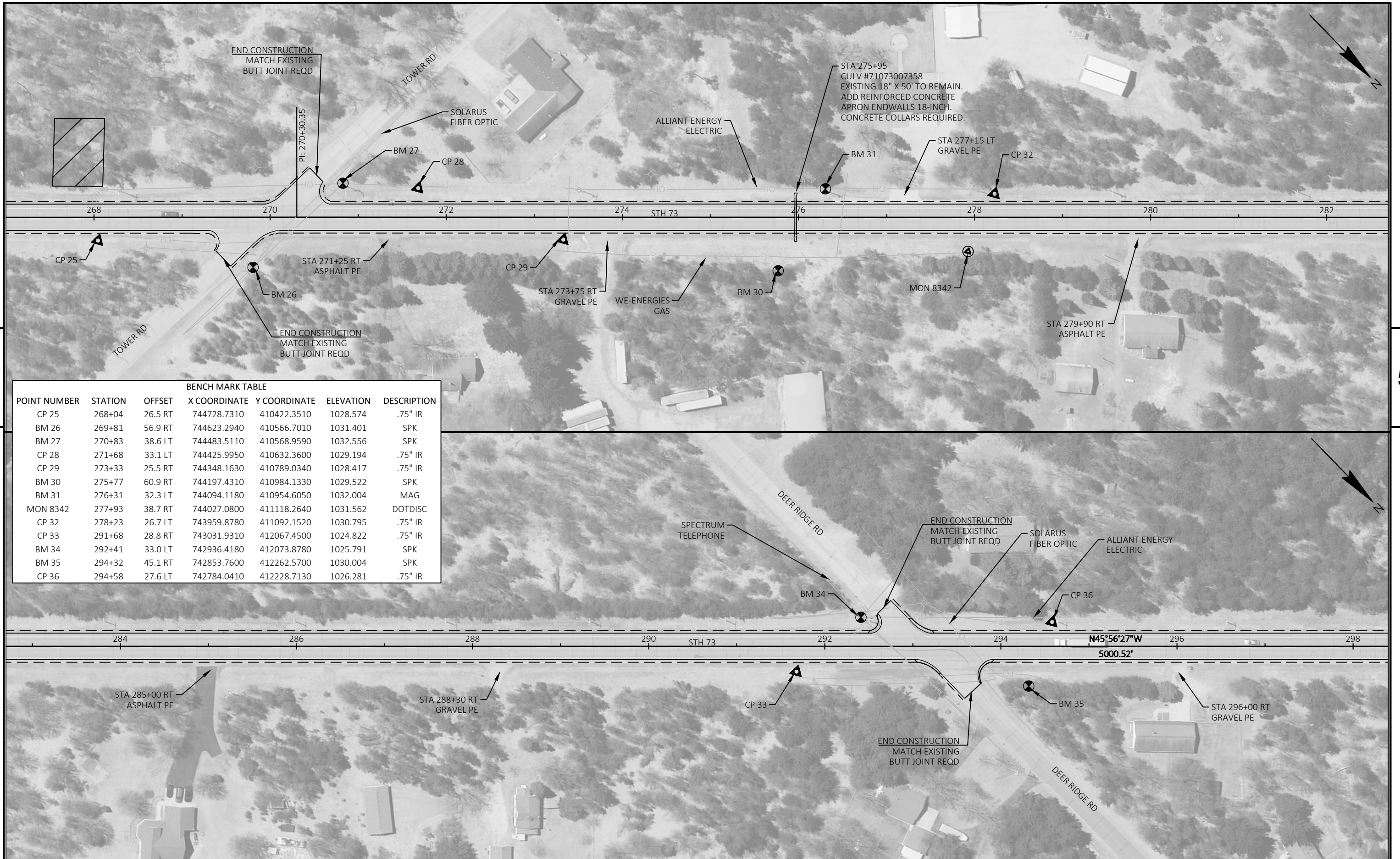

5

5

BENCH MARK TABLE						
POINT NUMBER	STATION	OFFSET	X COORDINATE	Y COORDINATE	ELEVATION	DESCRIPTION
CP 25	268+04	26.5 RT	744728.7310	410422.3510	1028.574	.75" IR
BM 26	269+81	56.9 RT	744623.2940	410566.7010	1031.401	SPK
BM 27	270+83	38.6 LT	744483.5110	410568.9590	1032.556	SPK
CP 28	271+68	33.1 LT	744425.9950	410632.3600	1029.194	.75" IR
CP 29	273+33	25.5 RT	744348.1630	410789.0340	1028.417	.75" IR
BM 30	275+77	60.9 RT	744197.4310	410984.1330	1029.522	SPK
BM 31	276+31	32.3 LT	744094.1180	410954.6050	1032.004	MAG
MON 8342	277+93	38.7 RT	744027.0800	411118.2640	1031.562	DOTDISC
CP 32	278+23	26.7 LT	743959.8780	411092.1520	1030.795	.75" IR
CP 33	291+68	28.8 RT	743031.9310	412067.4500	1024.822	.75" IR
BM 34	292+41	33.0 LT	742936.4180	412073.8780	1025.791	SPK
BM 35	294+32	45.1 RT	742853.7600	412262.5700	1030.004	SPK
CP 36	294+58	27.6 LT	742784.0410	412228.7130	1026.281	.75" IR

PROJECT NO: 6320-08-73 HWY: STH 73 COUNTY: WOOD PLAN SHEET E

FILE NAME : N:\PDS\C3D\63200803\SHEETSPLAN\050201-PN-LUPINE.DWG PLOT DATE : 7/30/2024 12:47 PM PLOT BY : VEVERKA, BENJAMIN D PLOT NAME : PLOT SCALE : 1 IN:100 FT WISDOT/CADD SHEET 44

LAYOUT NAME - 06



BENCH MARK TABLE

POINT NUMBER	STATION	OFFSET	X COORDINATE	Y COORDINATE	ELEVATION	DESCRIPTION
CP 37	329+02	30.3 RT	740348.8880	414665.0780	1017.438	.75" IR
BM 38	329+61	51.3 RT	740321.6570	414720.9540	1019.478	SPK
BM 39	329+70	35.7 LT	740254.8760	414664.5350	1017.980	SPK

5

5

PROJECT NO: 6320-08-73

HWY: STH 73

COUNTY: WOOD

PLAN

SHEET

E



BENCH MARK TABLE						
POINT NUMBER	STATION	OFFSET	X COORDINATE	Y COORDINATE	ELEVATION	DESCRIPTION
CP 40	332+48	24.9 RT	740096.8110	414901.5460	1015.566	.75" IR
CP 41	345+28	24.0 RT	739142.9380	415755.6420	1016.395	.75" IR
BM 42	346+27	67.3 RT	739135.3590	415890.0590	1019.031	DOTDISC
BM 43	347+35	36.6 LT	738984.9000	415891.1870	1020.358	MAG
CP 44	349+26	35.1 LT	738849.0400	416024.5310	1017.374	.75" IR

5

5



PROJECT NO: 6320-08-73	HWY: STH 73	COUNTY: WOOD	PLAN	SHEET	E
------------------------	-------------	--------------	------	-------	---

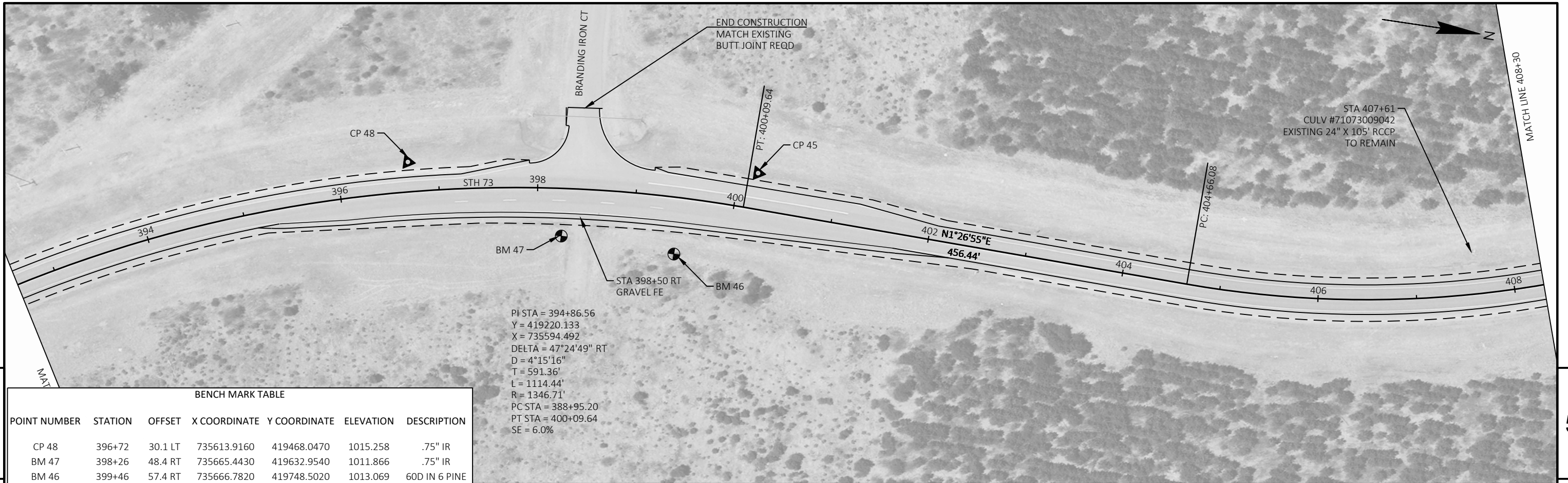

BENCH MARK TABLE

POINT NUMBER	STATION	OFFSET	X COORDINATE	Y COORDINATE	ELEVATION	DESCRIPTION
CP 48	396+72	30.1 LT	735613.9160	419468.0470	1015.258	.75" IR
BM 47	398+26	48.4 RT	735665.4430	419632.9540	1011.866	.75" IR
BM 46	399+46	57.4 RT	735666.7820	419748.5020	1013.069	60D IN 6 PINE
CP 45	400+18	36.5 LT	735573.1890	419821.0940	1014.576	.75" IR
CP 49	412+09	32.9 RT	735416.1540	420978.1250	1013.965	.75" IR
BM 51	412+91	103.1 LT	735261.1460	420949.9280	1012.840	60D IN 6 PINE
BM 50	414+55	104.7 LT	735151.5050	421049.1700	1013.283	60D IN 4 PINE
CP 52	415+32	26.5 RT	735169.3500	421198.6830	1015.302	.75" IR

PI STA = 394+86.56
 Y = 419220.133
 X = 735594.492
 DELTA = 47°24'49" RT
 D = 4°15'16"
 T = 591.36'
 L = 1114.44'
 R = 1346.71'
 PC STA = 388+95.20
 PT STA = 400+09.64
 SE = 6.0%

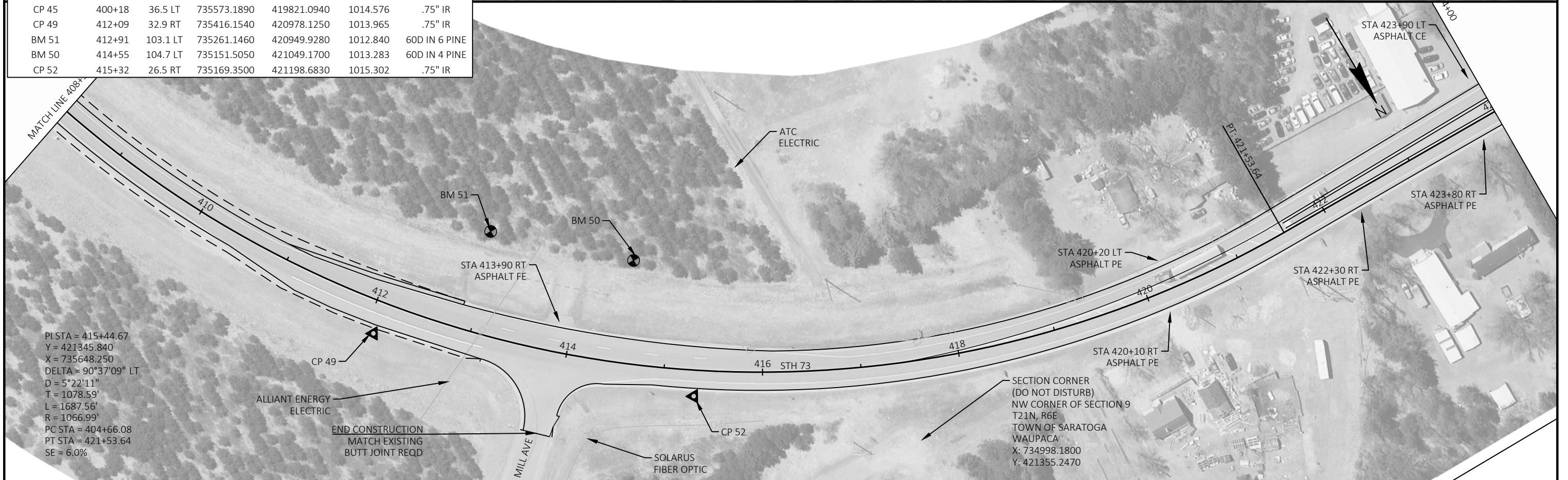

PI STA = 415+44.67
 Y = 421345.840
 X = 735648.250
 DELTA = 90°37'09" LT
 D = 5°22'11"
 T = 1078.59'
 L = 1687.56'
 R = 1066.99'
 PC STA = 404+66.08
 PT STA = 421+53.64
 SE = 6.0%

SECTION CORNER
 (DO NOT DISTURB)
 NW CORNER OF SECTION 9
 T21N, R6E
 TOWN OF SARATOGA
 WAUPACA
 X: 734998.1800
 Y: 421355.2470

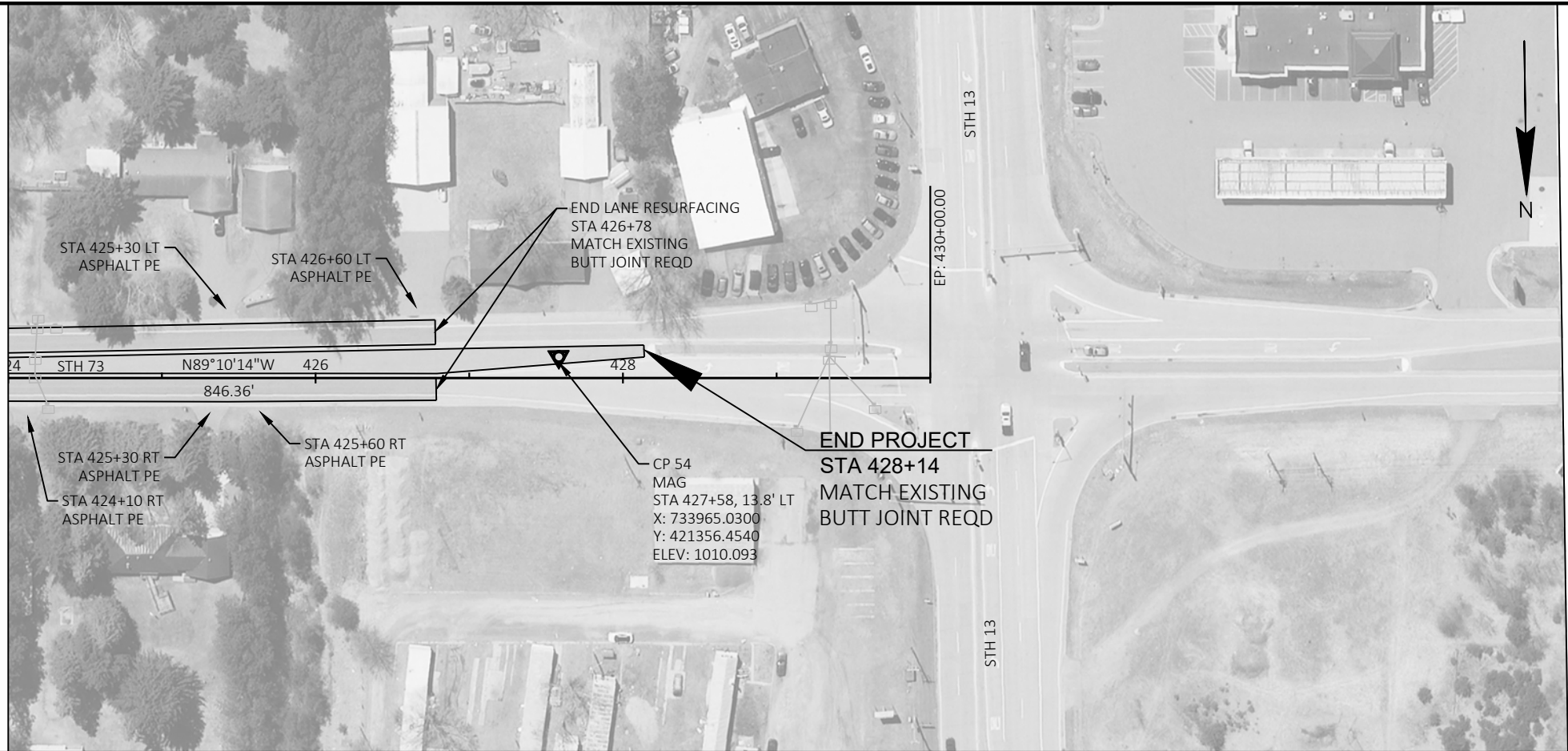

5

5

THIS FRAME INTENTIONALLY LEFT BLANK

Standard Detail Drawing List

08D01-24A	CONCRETE CURB & GUTTER
08D01-24B	CONCRETE CURB, TIES AND CURB AND GUTTER APPLICATIONS
08D02-08A	CONCRETE SURFACE DRAINS FLUME TYPE AT STRUCTURES
08D02-08B	CONCRETE SURFACE DRAINS FLUME TYPE AT STRUCTURES
08D02-08C	CONCRETE SURFACE DRAINS FLUME TYPE AT STRUCTURES
08E09-06	SILT FENCE
08E15-01	CULVERT PIPE CHECK
08F01-11	APRON ENDWALLS FOR CULVERT PIPE
08F04-08	JOINT TIES FOR CONCRETE PIPE AND CONCRETE COLLAR DETAIL
13A11-04A	CENTERLINE RUMBLE STRIPS - ASPHALT
13A11-04D	CENTERLINE RUMBLE STRIPS - INTERSECTIONS, DRIVEWAYS, BRIDGES, RAILROADS
13C19-03	HMA LONGITUDINAL JOINTS
14B42-07A	MIDWEST GUARDRAIL SYSTEM (MGS) GUARDRAIL
14B42-07B	MIDWEST GUARDRAIL SYSTEM (MGS) GUARDRAIL
14B42-07C	MIDWEST GUARDRAIL SYSTEM (MGS) GUARDRAIL
14B42-07D	MIDWEST GUARDRAIL SYSTEM (MGS) GUARDRAIL
14B44-04A	MIDWEST GUARDRAIL SYSTEM ENERGY ABSORBING TERMINAL (MGS)
14B44-04B	MIDWEST GUARDRAIL SYSTEM ENERGY ABSORBING TERMINAL (MGS)
14B44-04C	MIDWEST GUARDRAIL SYSTEM ENERGY ABSORBING TERMINAL (MGS)
14B45-05A	MIDWEST GUARDRAIL SYSTEM THREE BEAM TRANSITION (MGS)
14B45-05B	MIDWEST GUARDRAIL SYSTEM THREE BEAM TRANSITION (MGS)
14B45-05C	MIDWEST GUARDRAIL SYSTEM THREE BEAM TRANSITION (MGS)
14B45-05D	MIDWEST GUARDRAIL SYSTEM THREE BEAM TRANSITION (MGS)
15A03-02A	FLEXIBLE MARKER POST FOR CULVERT END
15A03-02B	FLEXIBLE MARKER POST FOR CULVERT END
15C04-05	TRAFFIC CONTROL, ADVANCE WARNING SIGNS 45 M. P. H. OR GREATER TWO-WAY UNDIVIDED ROAD OPEN TO TRAFFIC
15C08-24A	PERMANENT LONGITUDINAL PAVEMENT MARKINGS
15C08-24B	TEMPORARY LONGITUDINAL PAVEMENT MARKING
15C08-24C	PAVEMENT MARKING (TURN LANES)
15C08-24D	PAVEMENT MARKING (TURN LANES)
15C11-10B	CHANNELIZING DEVICES DRUMS, CONES, BARRICADES AND VERTICAL PANELS
15C12-09A	TRAFFIC CONTROL FOR LANE CLOSURE WITH FLAGGING OPERATION
15C12-09B	TRAFFIC CONTROL, LANE CLOSURE WITH AUTOMATED FLAGGER ASSISTANCE DEVICE
15C19-11A	MOVING PAVEMENT MARKING OPERATION TWO-LANE TWO-WAY ROADWAY
15C35-06A	PAVEMENT MARKING (INTERSECTIONS)
15D28-05	TRAFFIC CONTROL, WORK ON SHOULDER OR PARKING LANE, UNDIVIDED ROADWAY
15D39-03	TRAFFIC CONTROL, DROP-OFF SIGNING
15D44-02	TRAFFIC CONTROL, SIGNING ON ROADWAYS WITH MILLED SURFACES

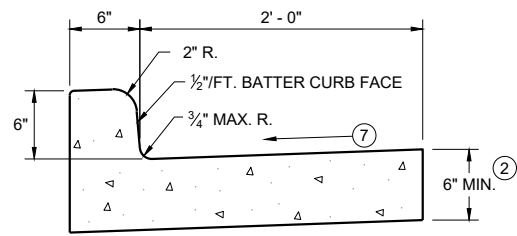

TYPES A^① & D

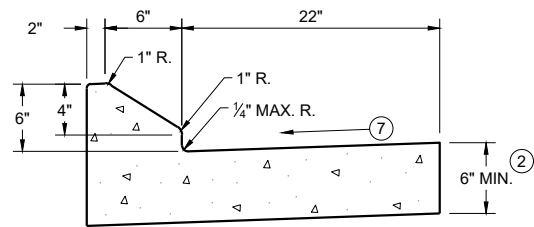

6" SLOPED CURB TYPES G^① & J

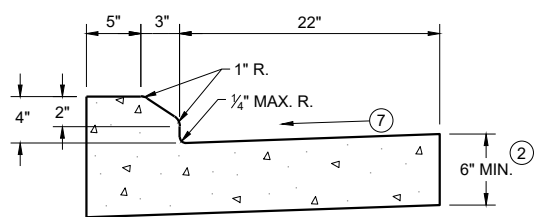

4" SLOPED CURB TYPES G^① & J

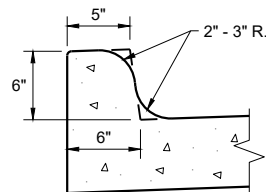

TYPES K^① & L
(OPTIONAL CURB SHAPE)

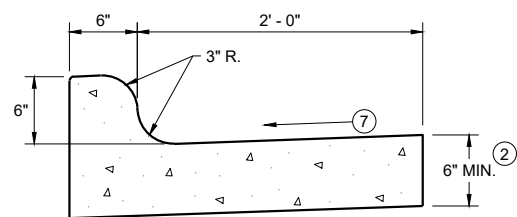

TYPES K^① & L
CONCRETE CURB AND GUTTER 30"

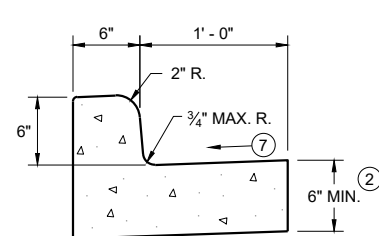

TYPES A^① & D

CONCRETE CURB AND GUTTER 18"

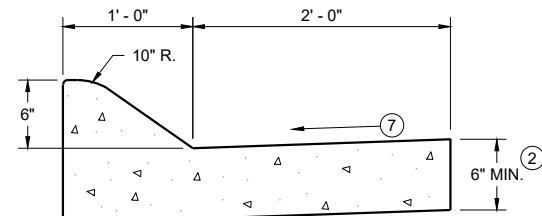

6" SLOPED CURB TYPES A^① & D

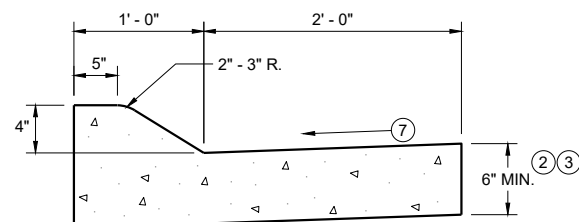

4" SLOPED CURB TYPES A^① & D
CONCRETE CURB AND GUTTER 36"

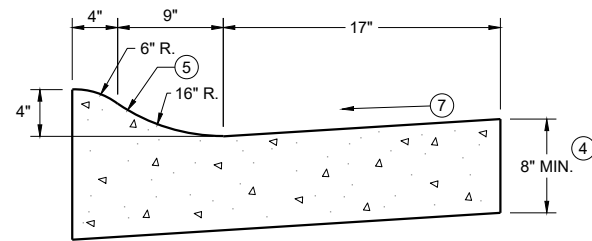

4" SLOPED CURB TYPES R^① & T
CONCRETE CURB AND GUTTER 30"

TBT & TBTT	X
30"	22"
36"	28"

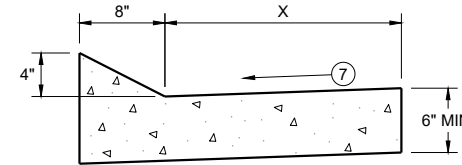

TYPES TBT & TBTT^①

CONCRETE CURB AND GUTTER

PAVEMENT THICKNESS AND MAXIMUM CONCRETE PANEL WIDTH TABLE

PAVEMENT THICKNESS	MAXIMUM PANEL WIDTH
LESS THAN 10"	12'
10" & ABOVE	15'

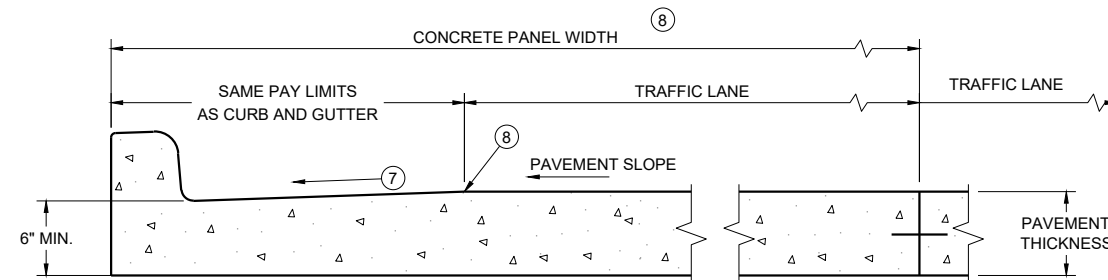

PARTIAL SECTION OF PAVEMENT WITH INTEGRAL CURB AND GUTTER *

* BIKE LANE IS NOT SHOWN

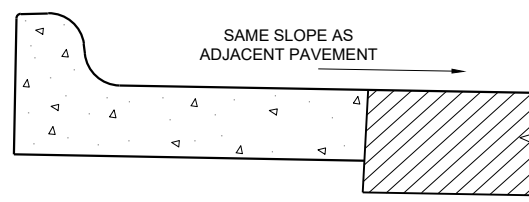

REVERSE SLOPE GUTTER^⑥
(TYPICAL FOR ALL CURB & GUTTER TYPES)

GENERAL NOTES

DETAILS OF CONSTRUCTION AND WORKMANSHIP NOT SHOWN ON THIS DRAWING SHALL CONFORM TO THE PERTINENT REQUIREMENTS OF THE CONTRACT.

PAVEMENT TIES AND TIE BARS SHALL BE EPOXY COATED IN CONFORMANCE WITH SUBSECTION 505.2.6.2 OF THE STANDARD SPECIFICATIONS.

INTEGRAL CURB AND GUTTER SHALL CONFORM TO THE DETAILS SHOWN FOR CONCRETE CURB AND GUTTER INCLUDING THE TRANSVERSE GUTTER SLOPE.

UNLESS OTHERWISE SHOWN ON THE TYPICAL CROSS SECTIONS, THE BASE AGGREGATE AND COMMON EXCAVATION LIMITS ARE 2' - 0" BEHIND THE BACK OF CURBS.

- ① TIE BARS ARE REQUIRED FOR CURB AND GUTTERS TYPES A, G, K, R, AND TBTT.
- ② THE BOTTOM OF CURB AND GUTTER MAY BE CONSTRUCTED EITHER LEVEL OR PARALLEL TO THE SLOPE OF THE SUBGRADE OR BASE AGGREGATE PROVIDED A 6" MINIMUM GUTTER THICKNESS IS MAINTAINED.
- ③ USE 8" MINIMUM GUTTER THICKNESS WHEN USED WITH AN ADJACENT CONCRETE TRUCK APRON PLACED BEHIND BACK OF CURB.
- ④ THE BOTTOM OF CURB AND GUTTER MAY BE CONSTRUCTED EITHER LEVEL OR PARALLEL TO THE SLOPE OF THE SUBGRADE OR BASE AGGREGATE PROVIDED A 8" MINIMUM GUTTER THICKNESS IS MAINTAINED.
- ⑤ UNLESS OTHERWISE NOTED, FOR STAKING PURPOSES THE FACE OF CURB IS 6" FROM THE BACK OF CURB.
- ⑥ WHEN REVERSE SLOPE GUTTER IS REQUIRED, THE LOCATION(S) WILL BE SHOWN ELSEWHERE IN THE PLAN.
- ⑦ USE 4% GUTTER CROSS SLOPE UNLESS OTHERWISE NOTED IN THE PLANS.
- ⑧ INCLUDE LONGITUDINAL JOINT AND TIE BARS ALONG LANE EDGE WHEN CONCRETE PANEL WIDTH EXCEEDS THE MAXIMUM WIDTH PER TABLE BELOW. LONGITUDINAL JOINT(S) ARE NOT ALLOWED WITHIN TRAFFIC LANES AND BIKE LANES. LONGITUDINAL JOINT MAY BE SAWED.
- ⑨ SLOPE TO BE REVERSE SLOPE MATCHING THE SLOPE OF THE PAVEMENT AND THE CIRCULATORY ROADWAY

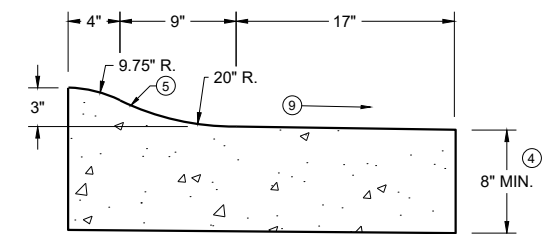

3" SLOPED CURB TYPES R^① & T

CONCRETE CURB AND GUTTER

STATE OF WISCONSIN
DEPARTMENT OF TRANSPORTATION

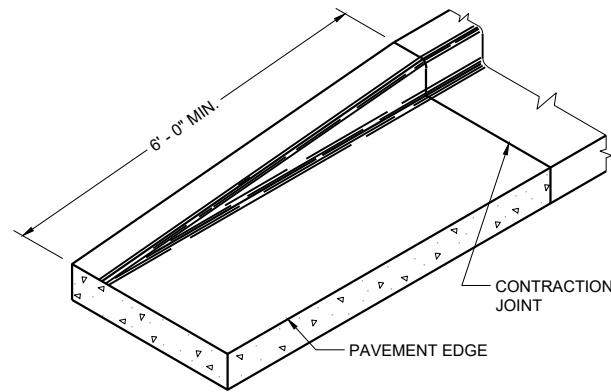

END SECTION CURB AND GUTTER

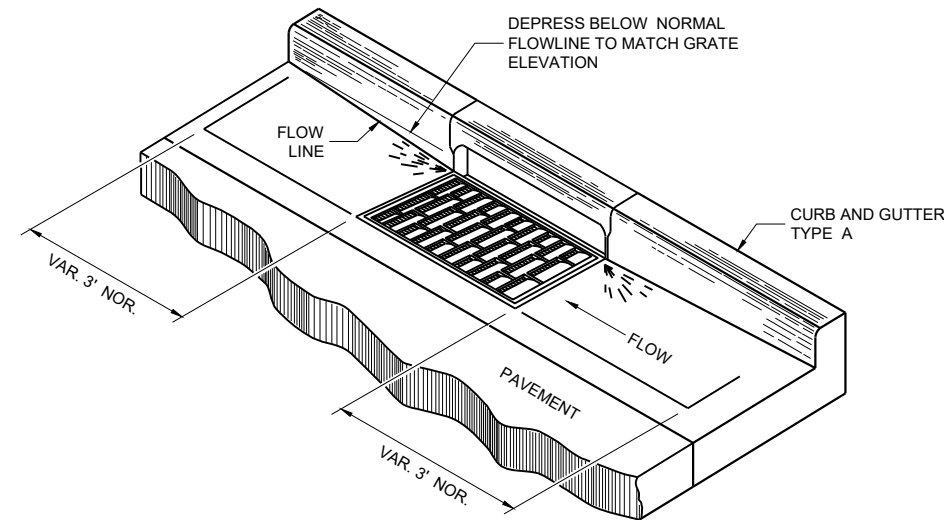

DETAIL OF CURB AND GUTTER AT INLETS

(TYPICAL H INLET COVER SHOWN)

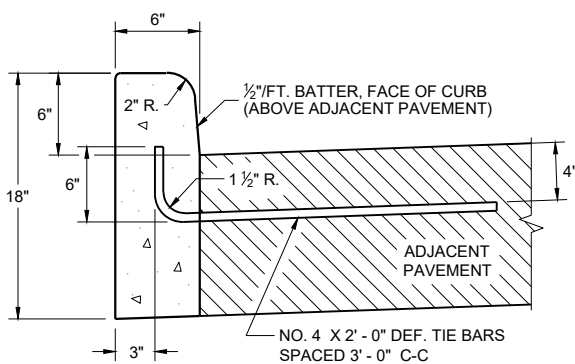

TYPES A^① & D

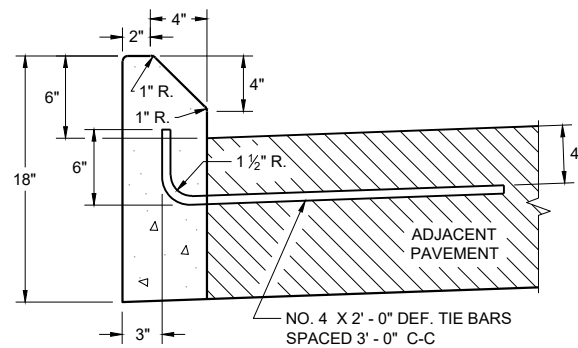

**TYPES G^① & J
CONCRETE CURB**

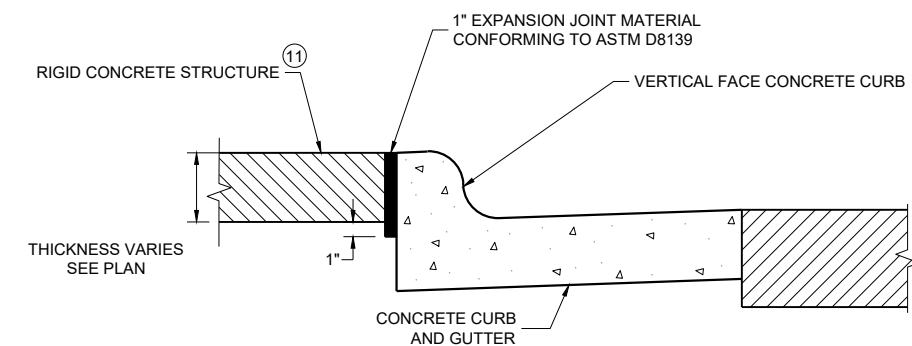

EXPANSION JOINT DETAIL FOR VERTICAL CURB ABUTTING A RIGID STRUCTURE^⑪

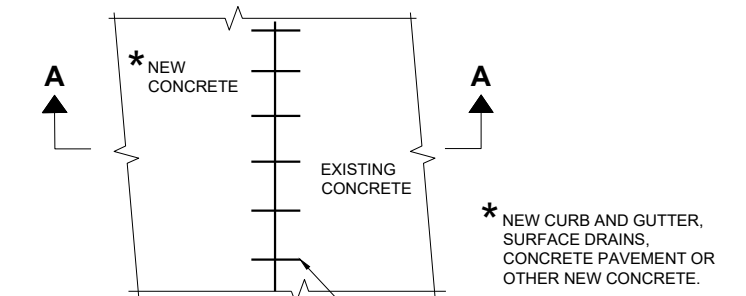

PLAN VIEW

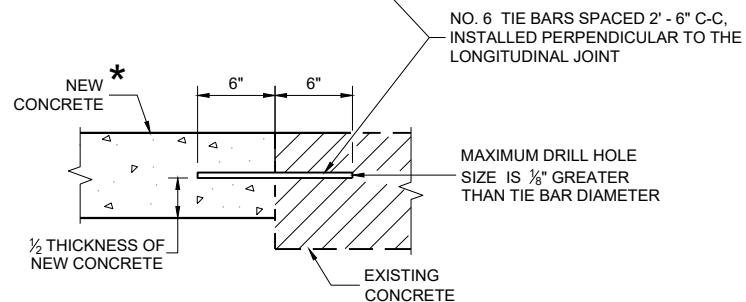

**SECTION A - A
TIE BARS DRILLED INTO EXISTING PAVEMENT**

GENERAL NOTES

DETAILS OF CONSTRUCTION AND WORKMANSHIP NOT SHOWN ON THIS DRAWING SHALL CONFORM TO THE PERTINENT REQUIREMENTS OF THE CONTRACT.

PAVEMENT TIES AND TIE BARS SHALL BE EPOXY COATED IN CONFORMANCE WITH SUBSECTION 505.2.6.2 OF THE STANDARD SPECIFICATIONS.

UNLESS OTHERWISE SHOWN ON THE TYPICAL CROSS SECTIONS, THE BASE AGGREGATE AND COMMON EXCAVATION LIMITS ARE 2' - 0" BEHIND THE BACK OF CURBS.

- ① TIE BARS ARE REQUIRED FOR CURB AND GUTTERS TYPES A, G, K, R, AND TBTT.
- ② THE BOTTOM OF CURB AND GUTTER MAY BE CONSTRUCTED EITHER LEVEL OR PARALLEL TO THE SLOPE OF THE SUBGRADE OR BASE AGGREGATE PROVIDED A 6" MINIMUM GUTTER THICKNESS IS MAINTAINED.
- ⑩ REFER TO SDD 08D18 AND 08D19 FOR ADDITIONAL DRIVEWAY ENTRANCE CURB DETAILS.
- ⑪ PLACE 1" THICK EXPANSION JOINT MATERIAL BETWEEN VERTICAL FACE CURB TYPES EXTENDING FROM THE TOP OF CURB TO 1 INCH BELOW THE ADJOINING CONCRETE SURFACE. RIGID CONCRETE STRUCTURES INCLUDE RAISED CONCRETE MEDIANS, CONCRETE SAFETY ISLANDS, SPLITTER ISLANDS, OR LOCATIONS IDENTIFIED ON THE PLANS.

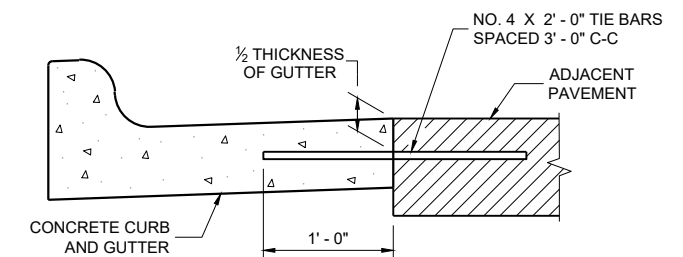

TYPICAL TIE BAR LOCATION^①

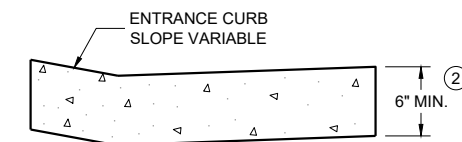

**DRIVEWAY ENTRANCE CURB^⑩
(WHEN DIRECTED BY THE ENGINEER)**

6

6

SDD 08D01-24b

SDD 08D01-24b

CONCRETE CURB, TIES AND CURB AND GUTTER APPLICATIONS	
STATE OF WISCONSIN DEPARTMENT OF TRANSPORTATION	
APPROVED February 2025 DATE	/s/ Rodney Taylor ROADWAY STANDARDS DEVELOPMENT UNIT SUPERVISOR
FHWA	

GENERAL NOTES

DETAILS OF CONSTRUCTION, MATERIALS AND WORKMANSHIP NOT SHOWN ON THIS DRAWING SHALL CONFORM TO THE PERTINENT REQUIREMENTS OF THE STANDARD SPECIFICATIONS AND THE APPLICABLE SPECIAL PROVISIONS.

ALL STEEL REINFORCEMENT SHALL BE EMBEDDED 2 INCHES CLEAR UNLESS OTHERWISE SHOWN OR NOTED.

- ① USE A JOINT SEALANT CONFORMING TO STANDARD SPECIFICATION 415.2.6.
- ② NO. 4 X 2' - 0" TIE BARS SPACED AT 12" C-C TO BE PLACED BY BRIDGE CONTRACTOR OR DRILLED TIE BARS PLACED AS DIRECTED BY THE ENGINEER.
- ③ PAVED CONCRETE SHOULDER (SDD 13A03) OR CONCRETE DRAINAGE SLAB.
- ④ CONCRETE PAVEMENT APPROACH SLAB (SHOWN) OR STRUCTURE APPROACH SLAB AND CONCRETE PAVEMENT APPROACH SLAB. SEE SDD 13B02.
- ⑤ PAVED CONCRETE SHOULDER (SDD 13A03) OR ASPHALT SHOULDER.

- ⑥ CONCRETE CURB AND GUTTER 4-INCH SLOPED 36-INCH TYPE TBT OR TBTT. USE TYPE TBTT CURB WITH NO. 4 X 2' - 0" TIE BARS SPACED AT 3' - 0" C-C ONLY WHEN ADJACENT TO CONCRETE PAVEMENTS.
- ⑦ PLACE FLUME BEFORE MSG THRIE BEAM TRANSITION POST 1 (SEE SDD 14B45)
- ⑧ CENTER FLUME BETWEEN POSTS. 6-INCH MINIMUM SEPARATION FROM OUTSIDE EDGE OF FLUME TO POSTS.
- ⑨ MINIMUM REINFORCEMENT SHALL BE 4" X 4" - W3.0 X W3.0 OR NO. 3 BARS LONGITUDINAL AND TRANSVERSE SPACING 12" C-C.
- ⑩ SEE ROADWAY PLANS FOR FLUME LOCATION.
- ⑪ START CURB AND GUTTER TRANSITION OR END SECTION.
- ⑫ DEPRESS FLOW LINE (SEE DETAIL)

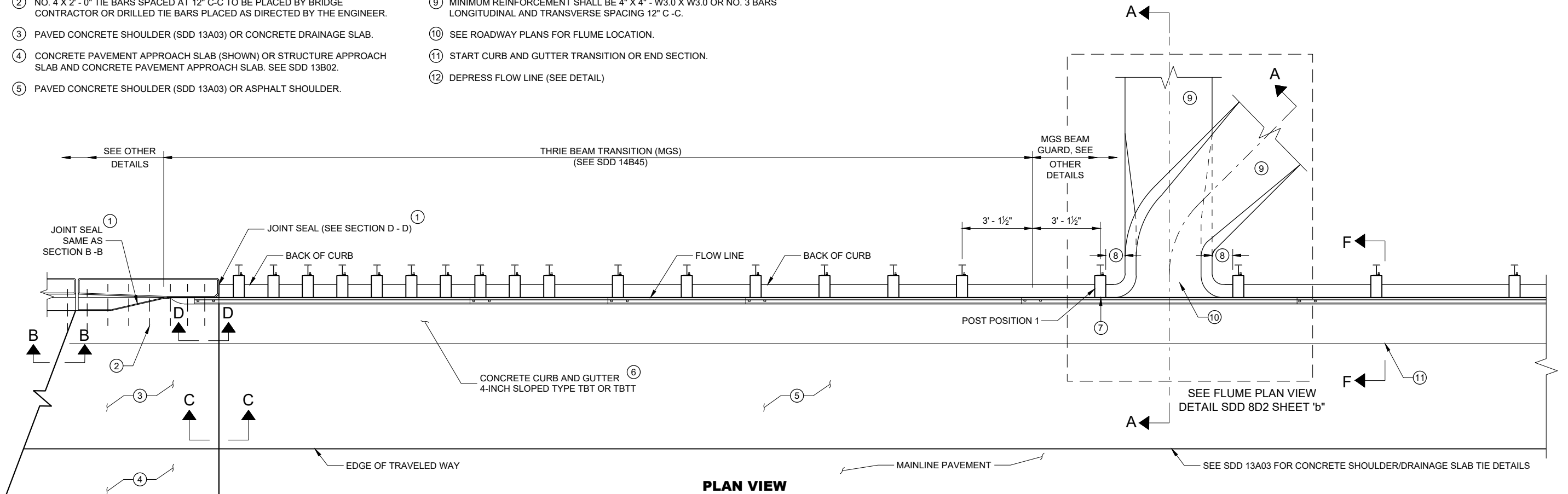

PLAN VIEW

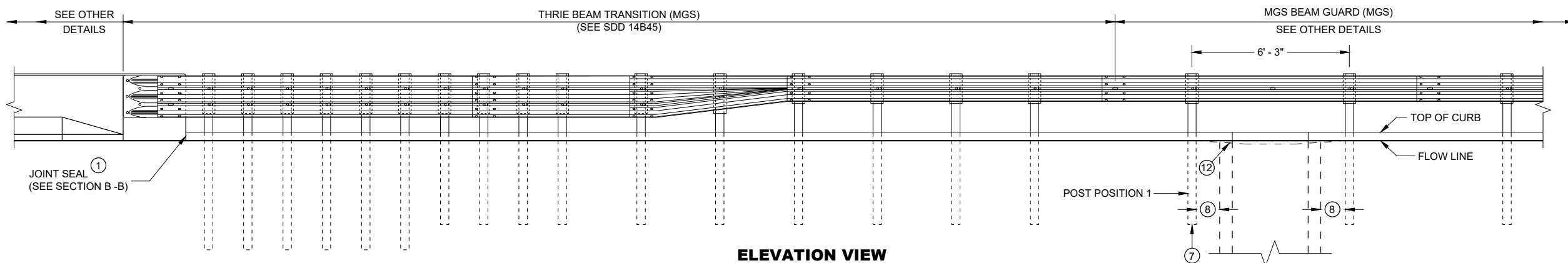

ELEVATION VIEW

**CONCRETE SURFACE
DRAINS FLUME TYPE
AT STRUCTURES**

STATE OF WISCONSIN
DEPARTMENT OF TRANSPORTATION

6

6

SDD 08D02 - 08a

SDD 08D02 - 08a

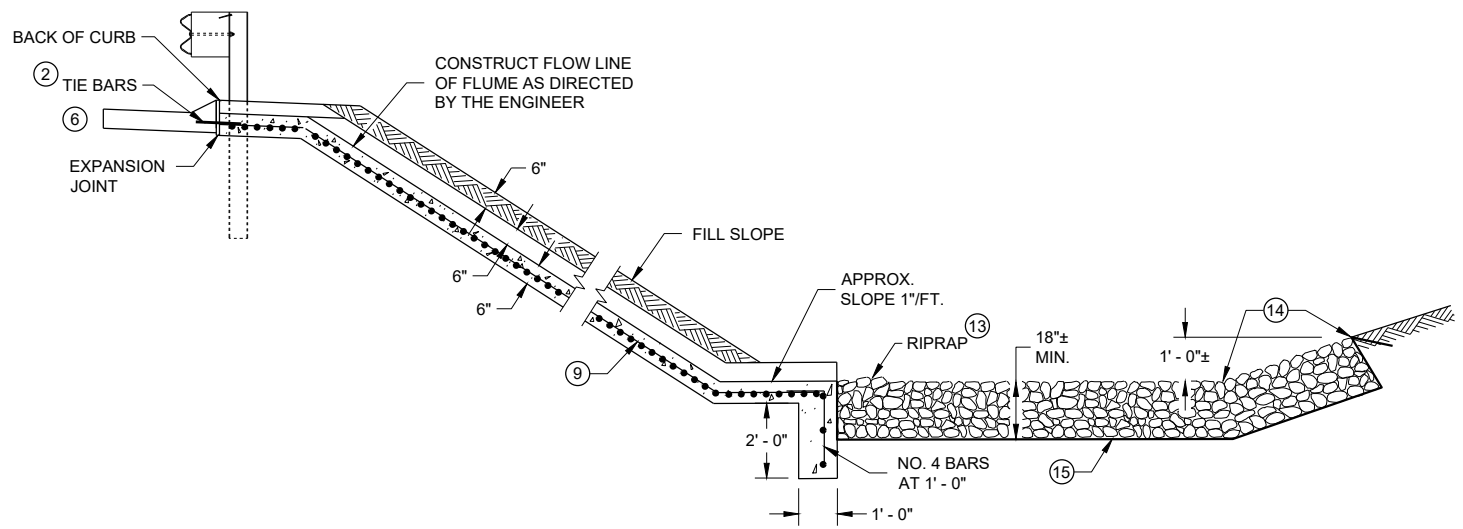

SECTION A - A

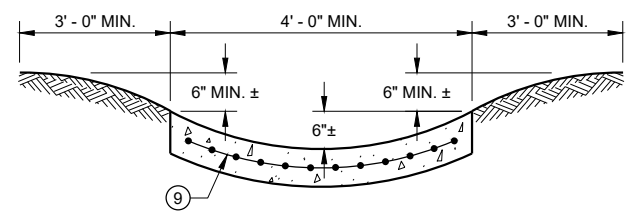

SECTION G - G

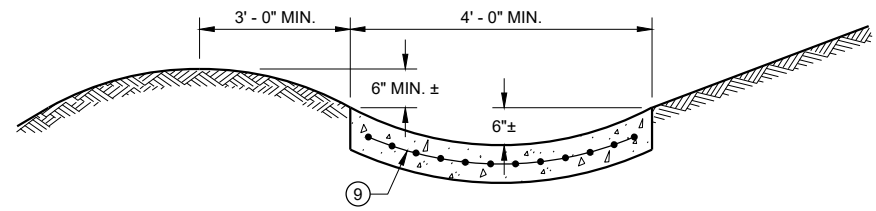

SECTION H - H

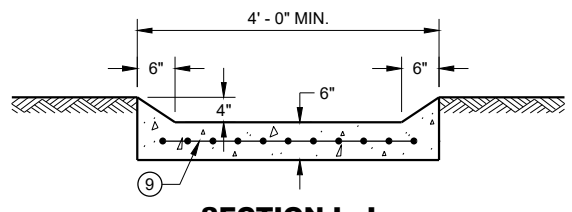

SECTION I - I

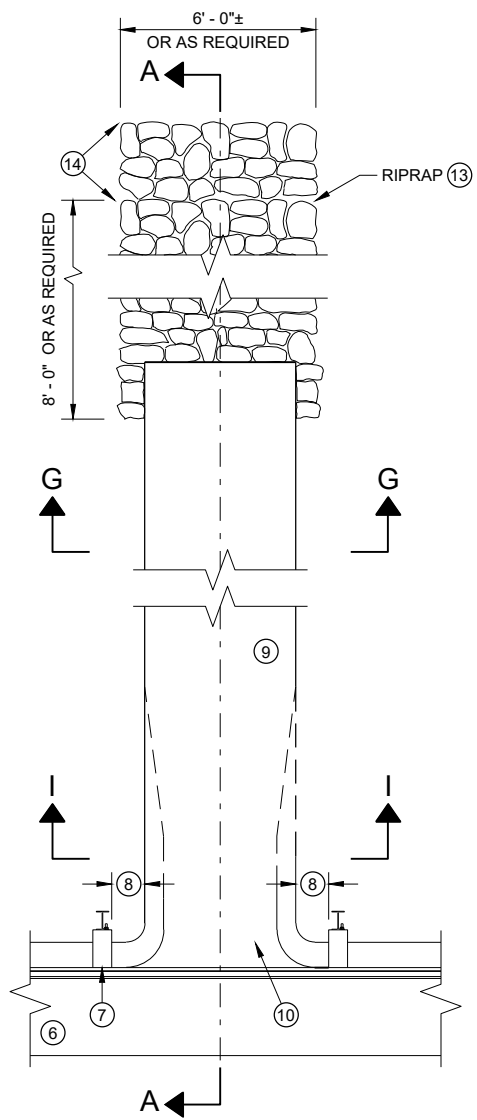

PLAN VIEW PERPENDICULAR FLUME

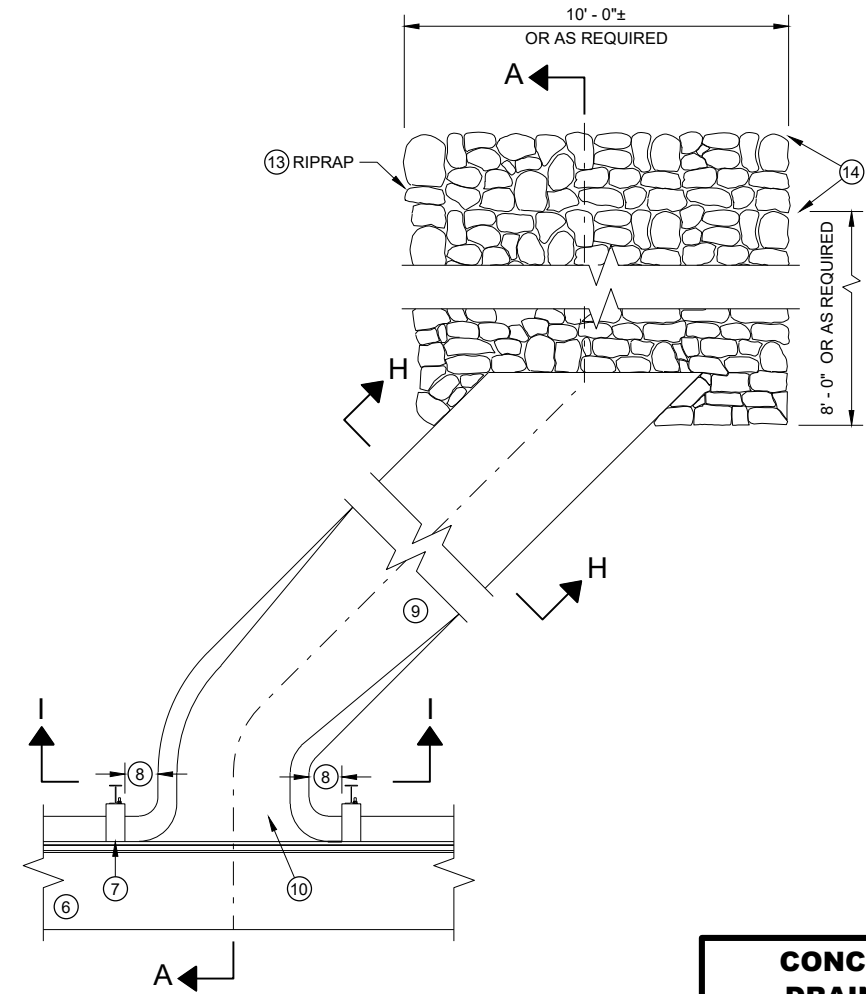

PLAN VIEW SKEWED FLUME

GENERAL NOTES

DETAILS OF CONSTRUCTION, MATERIALS AND WORKMANSHIP NOT SHOWN ON THIS DRAWING SHALL CONFORM TO THE PERTINENT REQUIREMENTS OF THE STANDARD SPECIFICATIONS AND THE APPLICABLE SPECIAL PROVISIONS.

ALL STEEL REINFORCEMENT SHALL BE EMBEDDED 2 INCHES CLEAR UNLESS OTHERWISE SHOWN OR NOTED.

- ① USE A JOINT SEALANT CONFORMING TO STANDARD SPECIFICATION 415.2.6.
- ② NO. 4 X 2'-0" TIE BARS SPACED AT 12" C-C TO BE PLACED BY BRIDGE CONTRACTOR OR DRILLED TIE BARS PLACED AS DIRECTED BY THE ENGINEER.
- ③ PAVED CONCRETE SHOULDER (SDD 13A03) OR CONCRETE DRAINAGE SLAB.
- ④ CONCRETE PAVEMENT APPROACH SLAB (SHOWN) OR STRUCTURE APPROACH SLAB AND CONCRETE PAVEMENT APPROACH SLAB. SEE SDD 13B02 AND STRUCTURE PLANS.
- ⑤ PAVED CONCRETE SHOULDER (SDD 13A03) OR ASPHALT SHOULDER.
- ⑥ CONCRETE CURB AND GUTTER 4-INCH SLOPED 36-INCH TYPE TBT OR TBTT. USE TYPE TBTT CURB WITH NO. 4 X 2'-0" TIE BARS SPACED AT 3'-0" C-C ONLY WHEN ADJACENT TO CONCRETE PAVEMENTS.
- ⑦ PLACE FLUME BEFORE MSG THRIE BEAM TRANSITION POST 1 (SEE SDD 14B45)
- ⑧ CENTER FLUME BETWEEN POSTS. 6-INCH MINIMUM SEPARATION FROM OUTSIDE EDGE OF FLUME TO POSTS.
- ⑨ MINIMUM REINFORCEMENT SHALL BE 4" X 4" - W3.0 X W3.0 OR NO. 3 BARS LONGITUDINAL AND TRANSVERSE SPACING 12" C -C.
- ⑩ SEE ROADWAY PLANS FOR FLUME LOCATION.
- ⑪ START CURB AND GUTTER TRANSITION OR END SECTION.
- ⑫ DEPRESS FLOW LINE (SEE DETAIL)
- ⑬ MEDIUM RIPRAP UNLESS OTHERWISE SPECIFIED.
- ⑭ LIMITS OF ADDITIONAL RIPRAP WHEN SPECIAL DITCH AS REQUIRED.
- ⑮ GEOTEXTILE TYPE HR.

CONCRETE SURFACE DRAINS FLUME TYPE AT STRUCTURES

STATE OF WISCONSIN
DEPARTMENT OF TRANSPORTATION

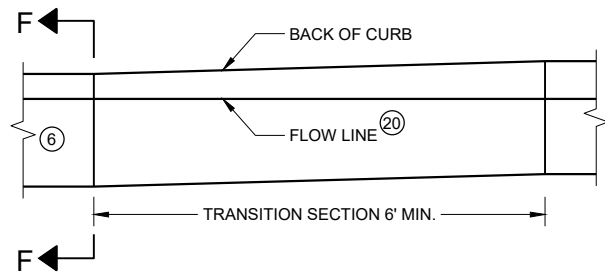

**CURB AND GUTTER TRANSITION SECTION
CONCRETE CURB AND GUTTER 4-INCH SLOPED
36 INCH TYPE TBT OR TBTT**

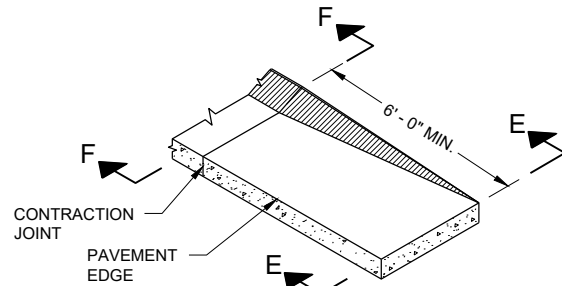

**CURB AND GUTTER END SECTION
CONCRETE CURB AND GUTTER 4-INCH SLOPED
36 INCH TYPE TBT OR TBTT**

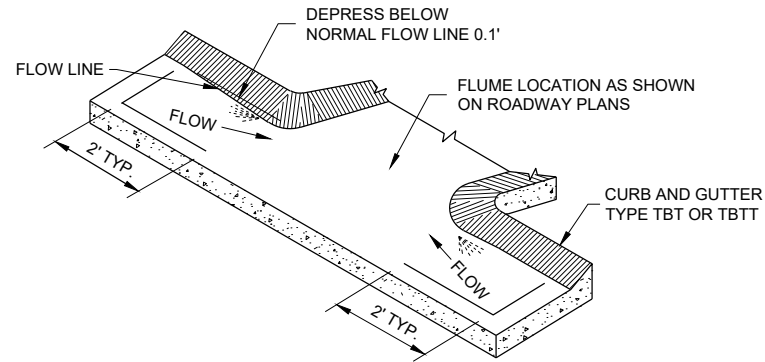

**CURB AND GUTTER FLOW LINE DEPRESSION
AT FLUMES CONCRETE CURB AND GUTTER
4-INCH SLOPED 36 INCH TYPE TBT OR TBTT**

GENERAL NOTES

DETAILS OF CONSTRUCTION, MATERIALS AND WORKMANSHIP NOT SHOWN ON THIS DRAWING SHALL CONFORM TO THE PERTINENT REQUIREMENTS OF THE STANDARD SPECIFICATIONS AND THE APPLICABLE SPECIAL PROVISIONS.

ALL STEEL REINFORCEMENT SHALL BE EMBEDDED 2 INCHES CLEAR UNLESS OTHERWISE SHOWN OR NOTED.

- ① USE A JOINT SEALANT CONFORMING TO STANDARD SPECIFICATION 415.2.6.
- ② NO. 4 X 2' - 0" TIE BARS SPACED AT 12" C-C TO BE PLACED BY BRIDGE CONTRACTOR OR DRILLED TIE BARS PLACED AS DIRECTED BY THE ENGINEER.
- ③ PAVED CONCRETE SHOULDER (SDD 13A03) OR CONCRETE DRAINAGE SLAB.
- ④ CONCRETE PAVEMENT APPROACH SLAB (SHOWN) OR STRUCTURE APPROACH SLAB AND CONCRETE PAVEMENT APPROACH SLAB. SEE SDD 13B02 AND STRUCTURE PLANS.
- ⑤ PAVED CONCRETE SHOULDER (SDD 13A03) OR ASPHALT SHOULDER.
- ⑥ CONCRETE CURB AND GUTTER 4-INCH SLOPED 36-INCH TYPE TBT OR TBTT. USE TYPE TBTT CURB WITH NO. 4 X 2' - 0" TIE BARS SPACED AT 3' - 0" C-C ONLY WHEN ADJACENT TO CONCRETE PAVEMENTS.
- ⑦ PLACE FLUME BEFORE MSG THRIE BEAM TRANSITION POST 1 (SEE SDD 14B45)
- ⑧ CENTER FLUME BETWEEN POSTS. 6-INCH MINIMUM SEPARATION FROM OUTSIDE EDGE OF FLUME TO POSTS.
- ⑨ MINIMUM REINFORCEMENT SHALL BE 4" X 4" - W3.0 X W3.0 OR NO. 3 BARS LONGITUDINAL AND TRANSVERSE SPACING 12" C-C.
- ⑩ SEE ROADWAY PLANS FOR FLUME LOCATION.
- ⑪ START CURB AND GUTTER TRANSITION OR END SECTION.
- ⑫ DEPRESS FLOW LINE (SEE DETAIL)
- ⑬ MEDIUM RIPRAP UNLESS OTHERWISE SPECIFIED.
- ⑭ LIMITS OF ADDITIONAL RIPRAP WHEN SPECIAL DITCH IS REQUIRED.
- ⑮ GEOTEXTILE TYPE HR.
- ⑯ MINIMUM REINFORCEMENT SHALL BE 6" X 6" - W4.0 X W4.0 OR NO. 3 BARS LONGITUDINAL AND TRANSVERSE SPACING 12" C-C.
- ⑰ MSG THRIE BEAM TRANSITION POST 1. SEE SDD 14B45 FOR ADDITIONAL CONSTRUCTION DETAILS AND ACCEPTABLE MATERIALS.
- ⑱ MAINTAIN WIDTH, THICKNESS AND CROSS SLOPE OF ADJACENT TYPE TBT OR TBTT CURB. SEE NOTE 6 FOR TIE BAR SPACING.
- ⑲ ALIGN FACE OF POST BLOCK WITH FLOW LINE.
- ⑳ MAINTAIN FLOW LINE AT EDGE OF PAVEMENT/FACE OF BEAM GUARD AS APPLICABLE.
- ㉑ DO NOT CONSTRUCT AN EXPANSION JOINT OR INSTALL DOWEL BARS WHEN ABUTTING HMA PAVEMENTS.

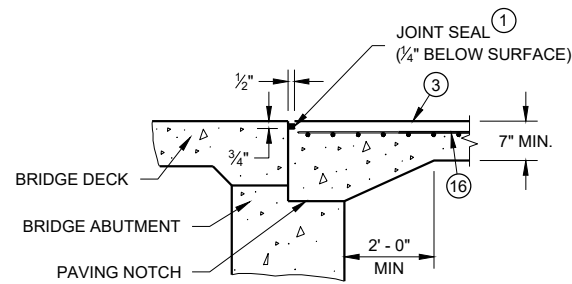

SECTION B-B

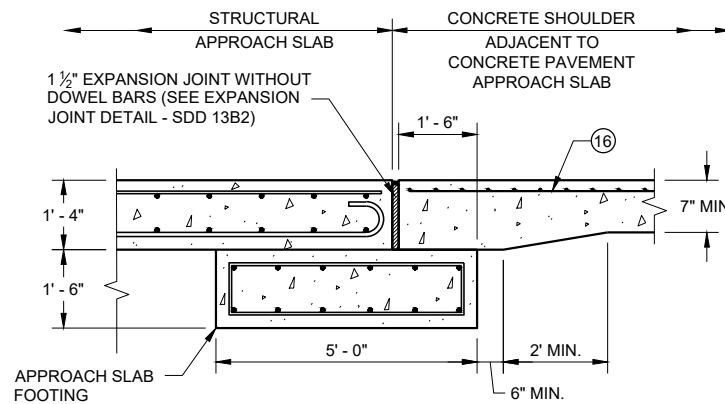

**SECTION C - C
JOINT DETAIL FOR BRIDGE WITH STRUCTURAL
APPROACH SLAB AND CONCRETE APPROACH SLAB**

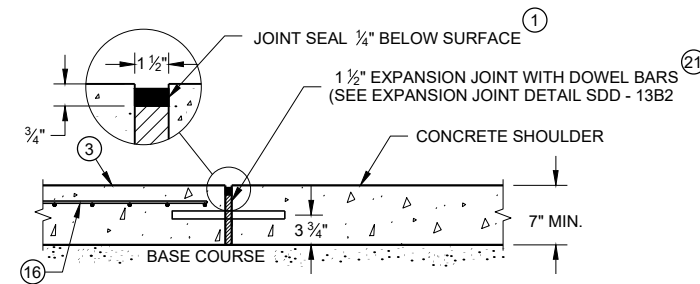

**SECTION C - C
JOINT DETAIL FOR BRIDGE APPROACH
WITH CONCRETE SHOULDERS**

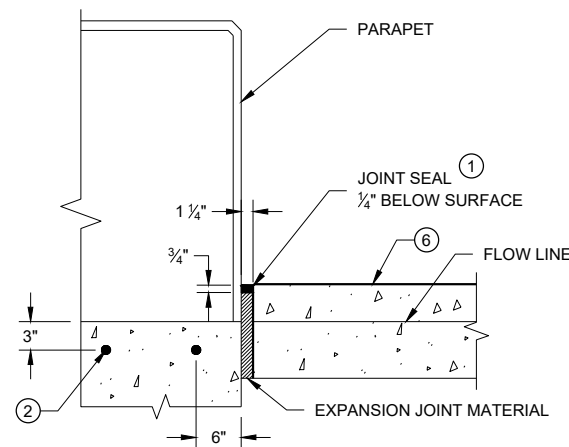

SECTION D - D

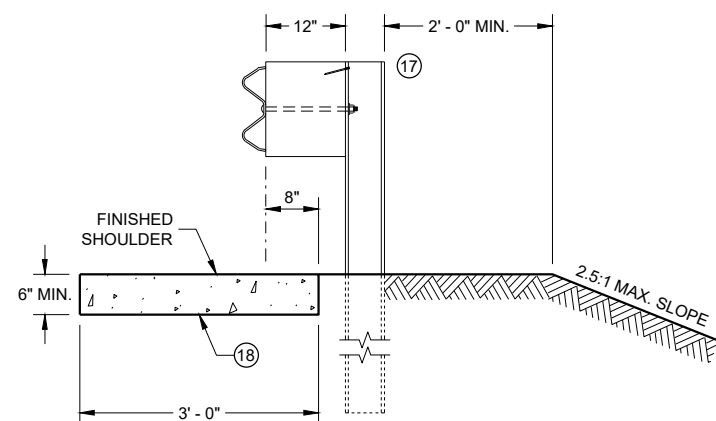

SECTION E - E

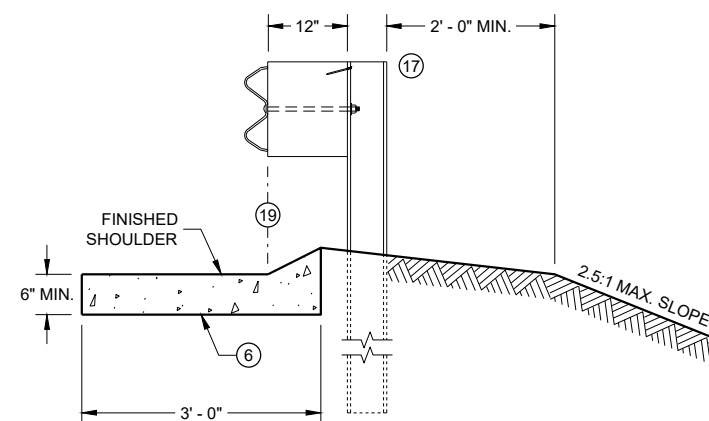

SECTION F - F

6

6

SDD08D02 - 08C

SDD08D02 - 08C

**CONCRETE SURFACE
DRAINS FLUME TYPE
AT STRUCTURES**

STATE OF WISCONSIN
DEPARTMENT OF TRANSPORTATION

APPROVED
May 2023 /S/ Rodney Taylor
DATE ROADWAY STANDARDS DEVELOPMENT
ENGINEER

FHWA

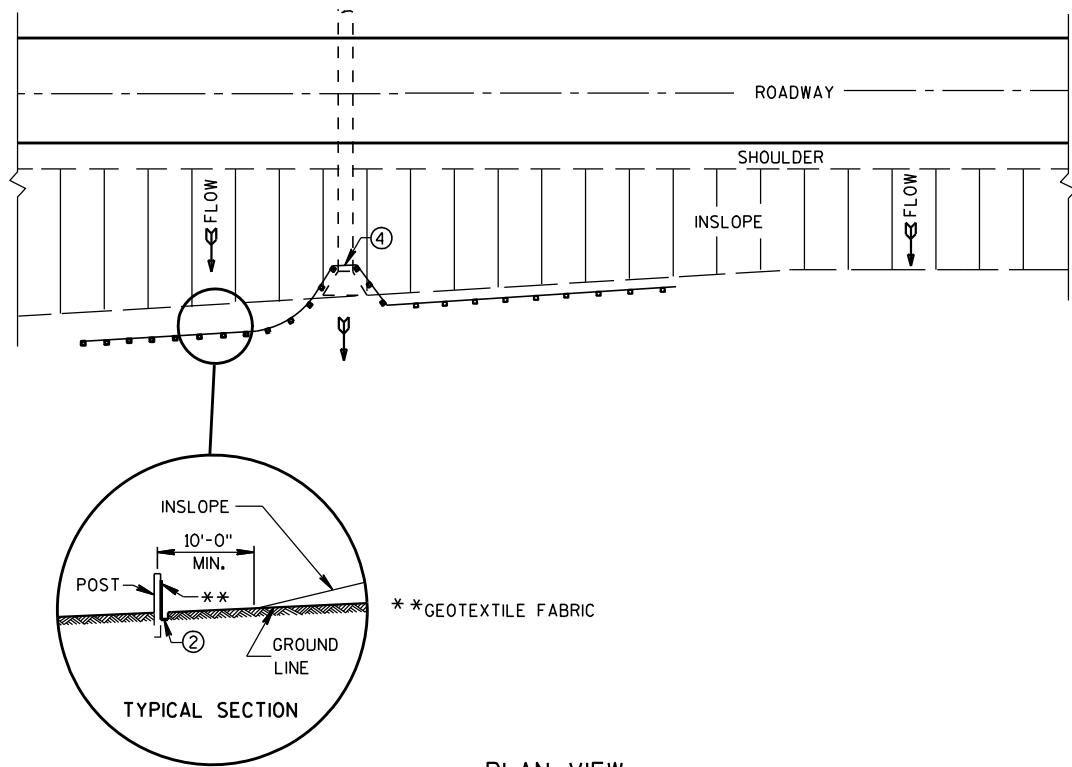

PLAN VIEW
TYPICAL APPLICATION OF SILT FENCE

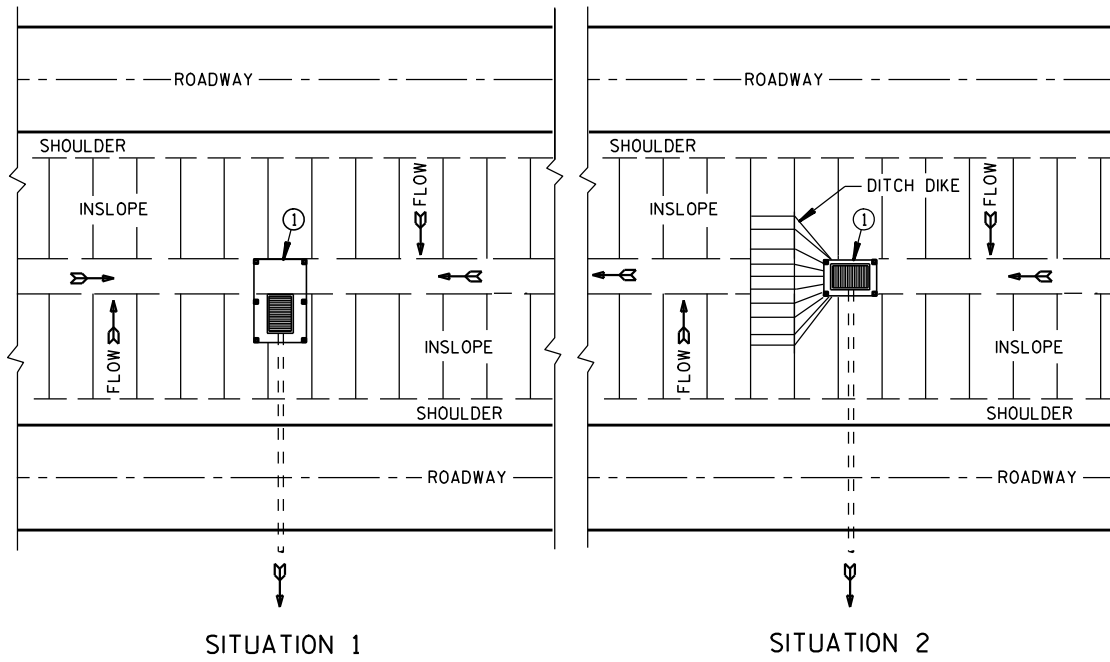

SITUATION 1 SITUATION 2
PLAN VIEW
SILT FENCE AT MEDIAN SURFACE DRAINS

GENERAL NOTES

DETAILS OF CONSTRUCTION NOT SHOWN ON THIS DRAWING SHALL CONFORM TO THE PERTINENT REQUIREMENTS OF THE STANDARD SPECIFICATIONS AND APPLICABLE SPECIAL PROVISIONS.

- ① HORIZONTAL BRACE REQUIRED WITH 2" X 4" WOODEN FRAME OR EQUIVALENT AT TOP OF POSTS.
- ② FOR MANUAL INSTALLATIONS THE TRENCH SHALL BE A MINIMUM OF 4" WIDE & 6" DEEP TO BURY AND ANCHOR THE GEOTEXTILE FABRIC. FOLD MATERIAL TO FIT TRENCH AND BACKFILL & COMPACT TRENCH WITH EXCAVATED SOIL.
- ③ WOOD POSTS SHALL BE A MINIMUM SIZE OF 1 1/8" X 1 1/8" OF OAK OR HICKORY.
- ④ SILT FENCE TO EXTEND ACROSS THE TOP OF THE PIPE.
- ⑤ CONSTRUCT SILT FENCE FROM A CONTINUOUS ROLL IF POSSIBLE BY CUTTING LENGTHS TO AVOID JOINTS. IF A JOINT IS NECESSARY USE ONE OF THE FOLLOWING TWO METHODS; A) OVERLAP THE END POSTS AND TWIST, OR ROTATE, AT LEAST 180 DEGREES, B) HOOK THE END OF EACH SILT FENCE LENGTH.

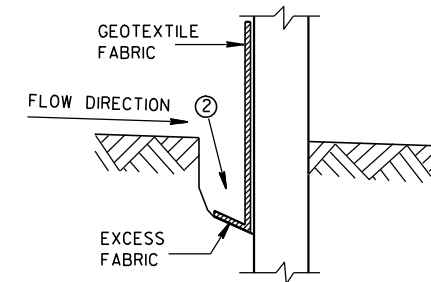

TRENCH DETAIL

NOTE: ADDITIONAL POST DEPTH OR TIE BACKS MAY BE REQUIRED IN UNSTABLE SOILS

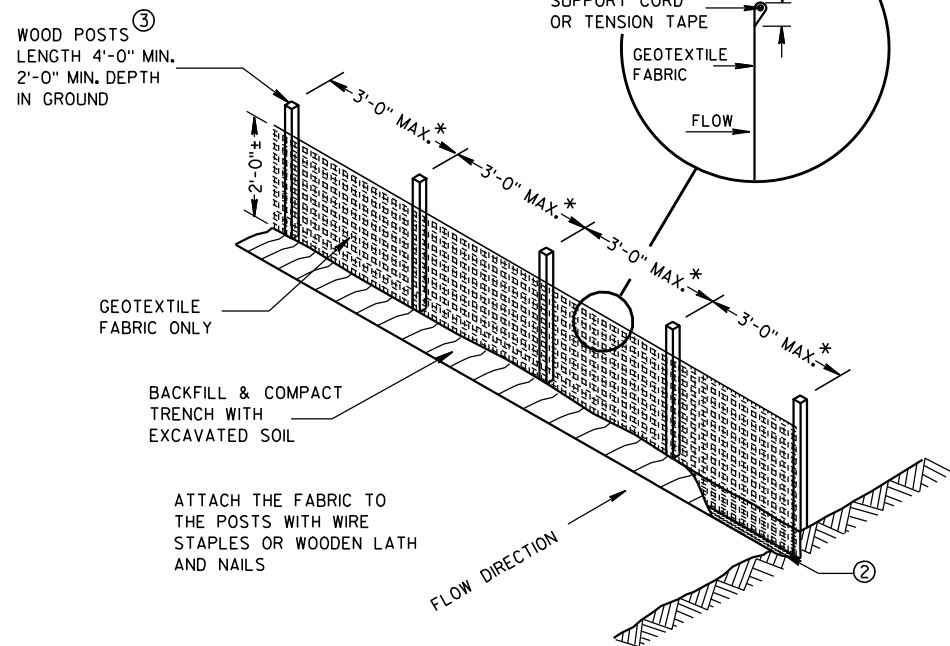

SILT FENCE

* NOTE: 8'-0" POST SPACING ALLOWED IF A WOVEN GEOTEXTILE FABRIC IS USED.

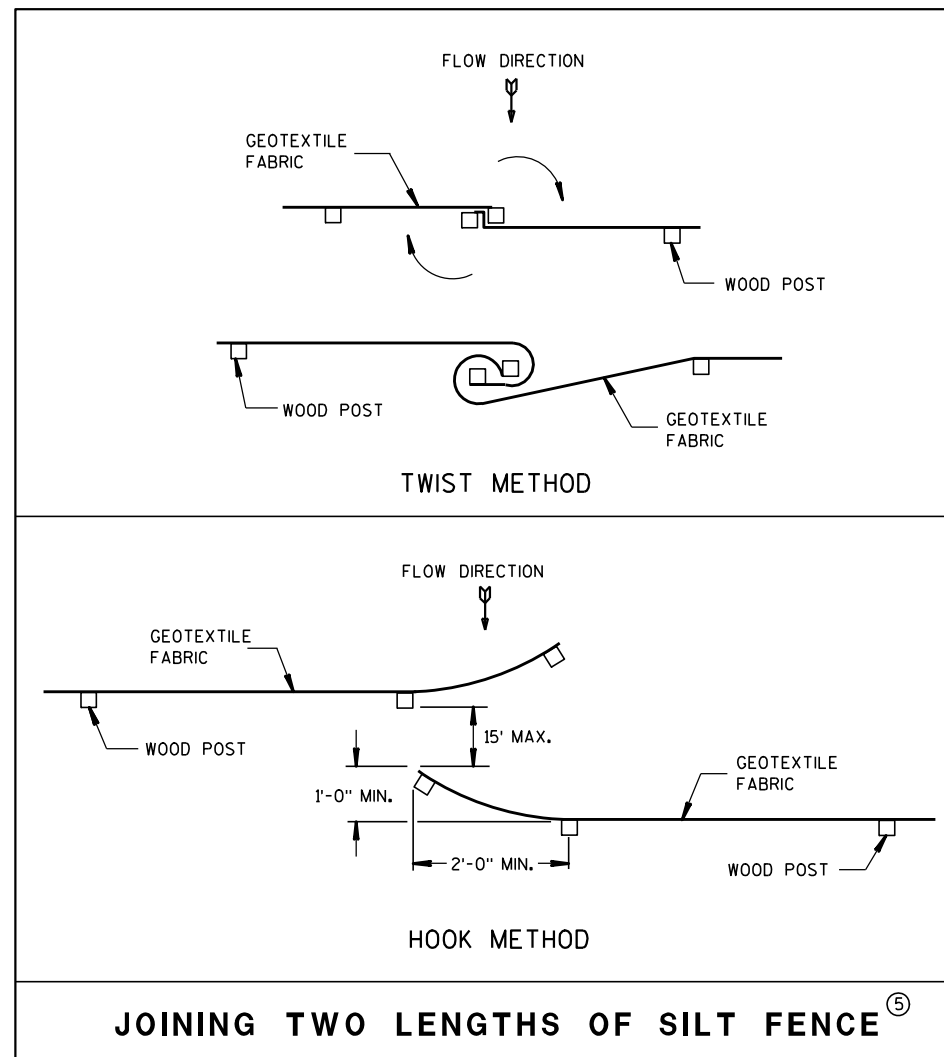

JOINING TWO LENGTHS OF SILT FENCE

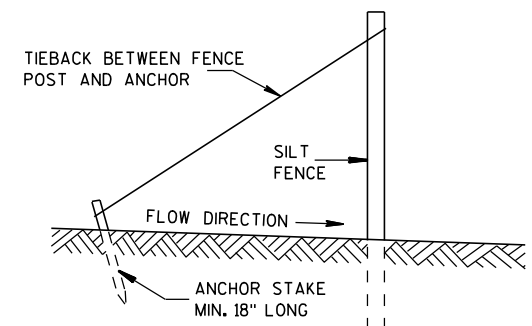

SILT FENCE TIE BACK
(WHEN REQUIRED BY THE ENGINEER)

SILT FENCE

STATE OF WISCONSIN
DEPARTMENT OF TRANSPORTATION

APPROVED

4-29-05

DATE

FHWA

/S/ Beth Canestra
CHIEF ROADWAY DEVELOPMENT ENGINEER

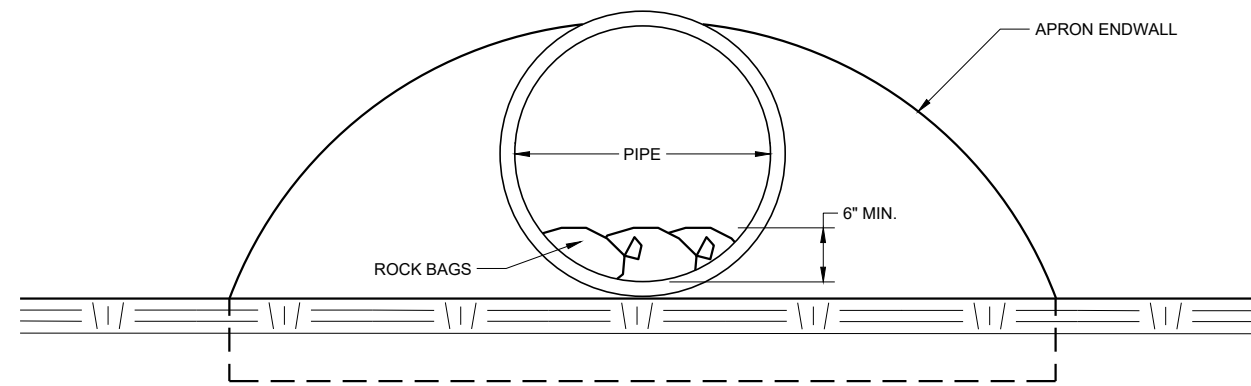

END VIEW

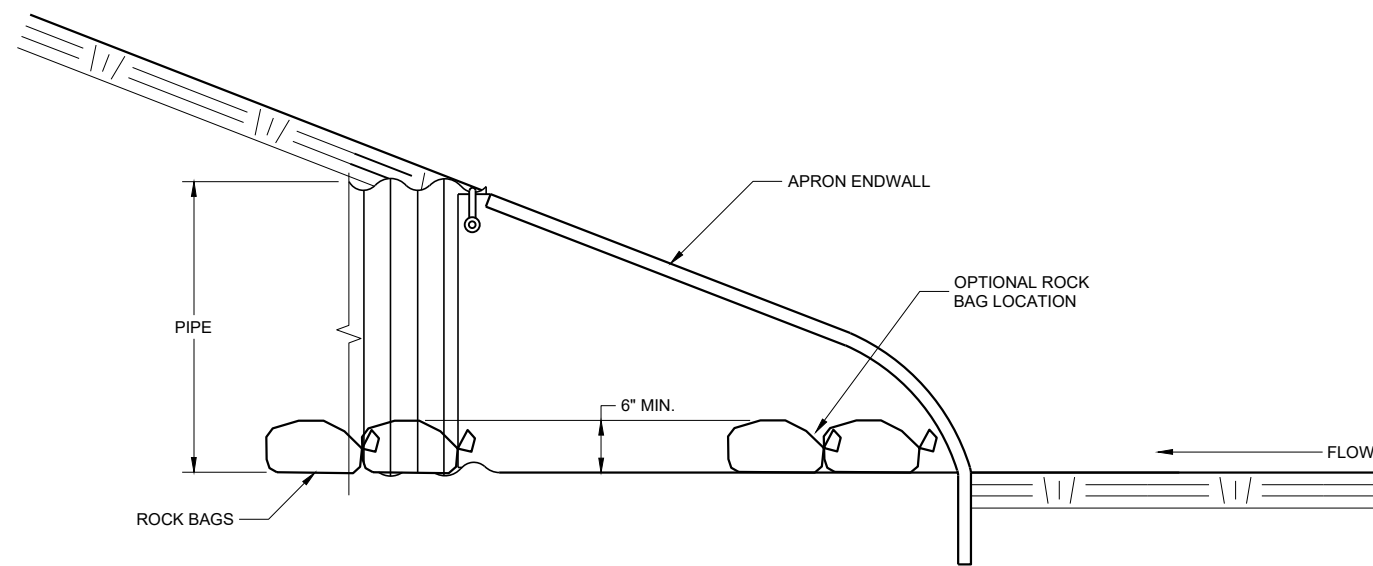

SIDE VIEW

CULVERT PIPE CHECK
(INSTALL ON INLET END ONLY)

CULVERT PIPE CHECK

STATE OF WISCONSIN
DEPARTMENT OF TRANSPORTATION

APPROVED
May 2019 /S/ Daniel Schave
DATE EROSION CONTROL ENGINEER

FHWA

METAL APRON ENDWALLS											
PIPE DIA. (IN.)	MIN. THICK. (Inches)		DIMENSIONS (Inches)							APPROX. SLOPE	BODY
	STEEL	ALUM.	A (±1")	B (MAX.)	H (±1")	L (±1 1/2")	L1	L2	W (±2")		
12	.064	.060	6	6	6	21	12	17 1/2	24	2 1/2 to 1	1 Pc.
15	.064	.060	7	8	6	26	14	21 3/4	30	2 1/2 to 1	1 Pc.
18	.064	.060	8	10	6	31	15	28 1/4	36	2 1/2 to 1	1 Pc.
21	.064	.060	9	12	6	36	18	29 5/8	42	2 1/2 to 1	1 Pc.
24	.064	.075	10	13	6	41	18	37 1/4	48	2 1/2 to 1	1 Pc.
30	.079	.075	12	16	8	51	18	52 1/4	60	2 1/2 to 1	1 Pc.
36	.079	.105	14	19	9	60	24	59 3/4	72	2 1/2 to 1	2 Pc.
42	.109	.105	16	22	11	69	24	75 5/8	84	2 1/2 to 1	2 Pc.
48	.109	.105	18	27	12	78	24	81	90	2 1/4 to 1	3 Pc.
54	.109	.105	18	30	12	84	30	85 1/2	102	2 1/4 to 1	3 Pc.
60	.109x	.105x	18	33	12	87	—	—	114	2 to 1	3 Pc.
66	.109x	.105x	18	36	12	87	—	—	120	2 to 1	3 Pc.
72	.109x	.105x	18	39	12	87	—	—	126	2 to 1	3 Pc.
78	.109x	.105x	18	42	12	87	—	—	132	1 1/2 to 1	3 Pc.
84	.109x	.105x	18	45	12	87	—	—	138	1 1/2 to 1	3 Pc.
90	.109x	.105x	18	37	12	87	—	—	144	1 1/2 to 1	3 Pc.
96	.109x	.105x	18	35	12	87	—	—	150	1 1/2 to 1	3 Pc.

* EXCEPT CENTER PANEL SEE GENERAL NOTES

REINFORCED CONCRETE APRON ENDWALLS									
PIPE DIA. (IN.)	DIMENSIONS (Inches)							APPROX. SLOPE	
	T	A	B	C	D	E	G		
12	2	4	24	48 1/8	72 1/8	24	2	3 to 1	
15	2 1/4	6	27	46	73	30	2 1/4	3 to 1	
18	2 1/2	9	27	46	73	36	2 1/2	3 to 1	
21	2 3/4	9	36	37 1/2	73 1/2	42	2 3/4	3 to 1	
24	3	9 1/2	43 1/2	30	73 1/2	48	3	3 to 1	
27	3 1/4	10 1/2	49 1/2	24	73 1/2	54	3 1/4	3 to 1	
30	3 1/2	12	54	19 3/4	73 1/2	60	3 1/2	3 to 1	
36	4	15	63	34 3/4	97 3/4	72	4	3 to 1	
42	4 1/2	21	63	35	98	78	4 1/2	3 to 1	
48	5	24	72	26	98	84	5	3 to 1	
54	5 1/2	27	65	33 1/4-35	98 1/4-100	90	5 1/2	2 1/2 to 1	
60	6	30-35	60	39	99	96	5	2 to 1	
66	6 1/2	24-30	72-78	21-27	99	102	5 1/2	2 to 1	
72	7	24-36	78	21	99	108	6	2 to 1	
78	7 1/2	24-36	78	21	99	114	6 1/2	2 to 1	
84	8	36	90 1/2	21	111 1/2	120	6 1/2	1 1/2 to 1	
90	8 1/2	41	87 1/2	24	111 1/2	132	6 1/2	1 1/2 to 1	

* MINIMUM
** MAXIMUM

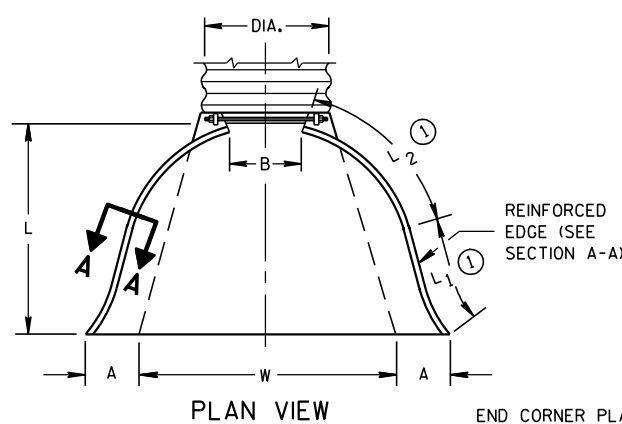

END CORNER PLATES MAY BE FASTENED TO APRON PROPER BY BOLTS, RIVETS, OR RESISTANCE SPOT WELDS WHICH WILL HOLD THE SURFACES TIGHTLY TOGETHER

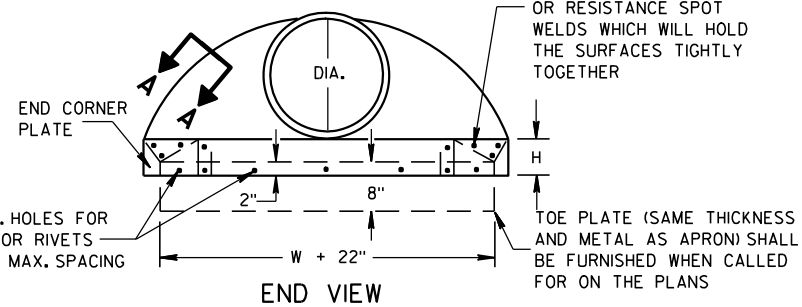

SIDE ELEVATION
METAL ENDWALLS

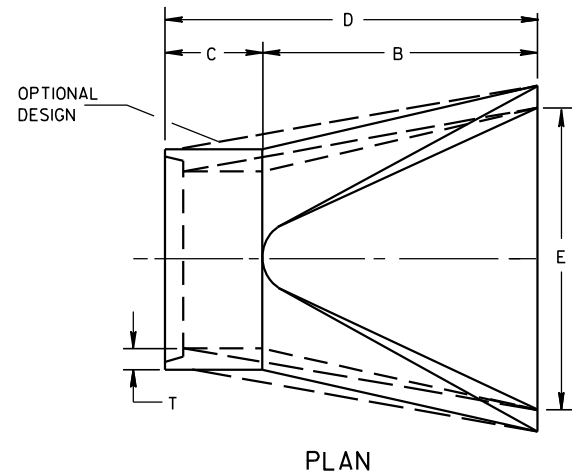

PLAN

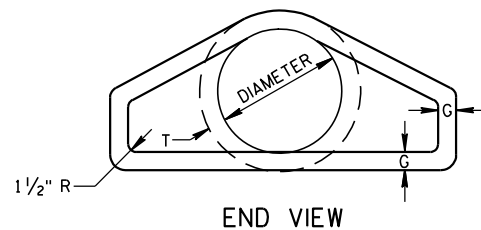

END VIEW

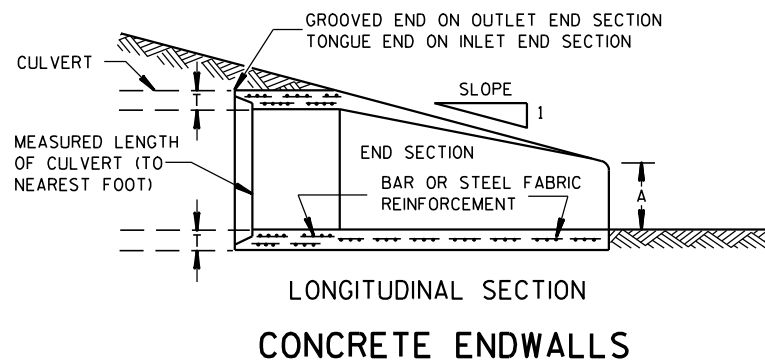

LONGITUDINAL SECTION
CONCRETE ENDWALLS

1" WIDE, 12 GA. (0.109" THICK) GALVANIZED STRAP WITH STANDARD 6" X 1/2" BAND BOLT AND NUT

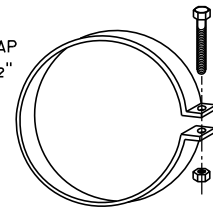

ALTERNATE FOR TYPE 1 CONNECTION
END SECTION CONNECTOR STRAP

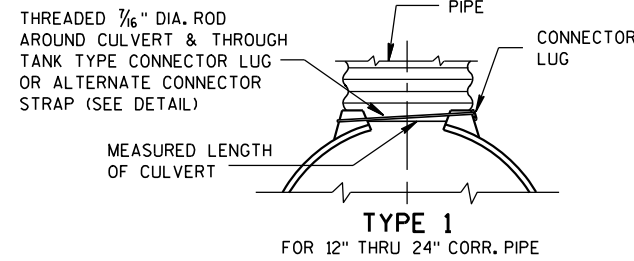

TYPE 1
FOR 12" THRU 24" CORR. PIPE

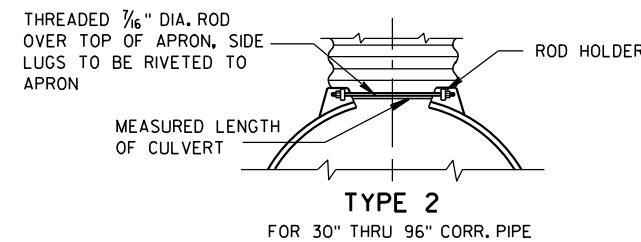

TYPE 2
FOR 30" THRU 96" CORR. PIPE

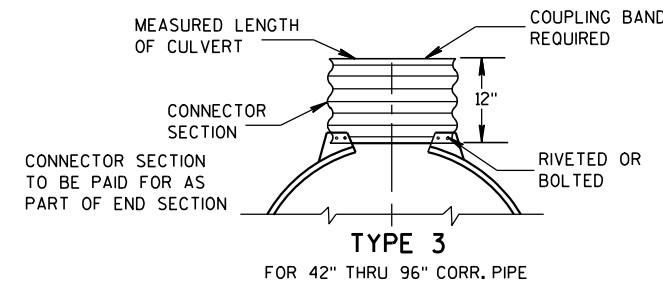

TYPE 3
FOR 42" THRU 96" CORR. PIPE

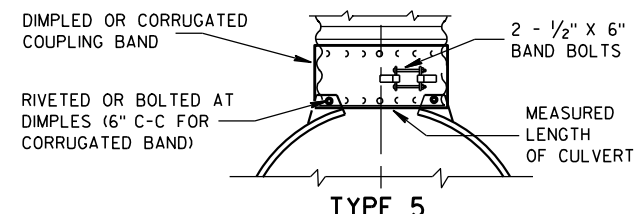

TYPE 5
ALTERNATE FOR:
ALL SIZES CORRUGATED CIRCULAR PIPE

NOTE: DIMPLED BAND FITS OVER OUTSIDE OF ENDWALL, AND CORRUGATED BAND FITS INSIDE ENDWALL. DIMPLED BAND MAY BE USED WITH HELICALLY CORRUGATED PIPE.

FOR CIRCUMFERENTIALLY CORRUGATED PIPE USE ENDWALL CONNECTION DETAILS 1, 2, 3 OR 5 AS APPLICABLE.

FOR HELICALLY CORRUGATED PIPE USE ENDWALL CONNECTION DETAILS 1, 2 OR 5.

FOR HELICALLY CORRUGATED PIPES WITH TWO CIRCUMFERENTIAL CORRUGATIONS AT EACH END USE ENDWALL CONNECTION DETAILS 1, 2 OR 3.

CONNECTION DETAILS

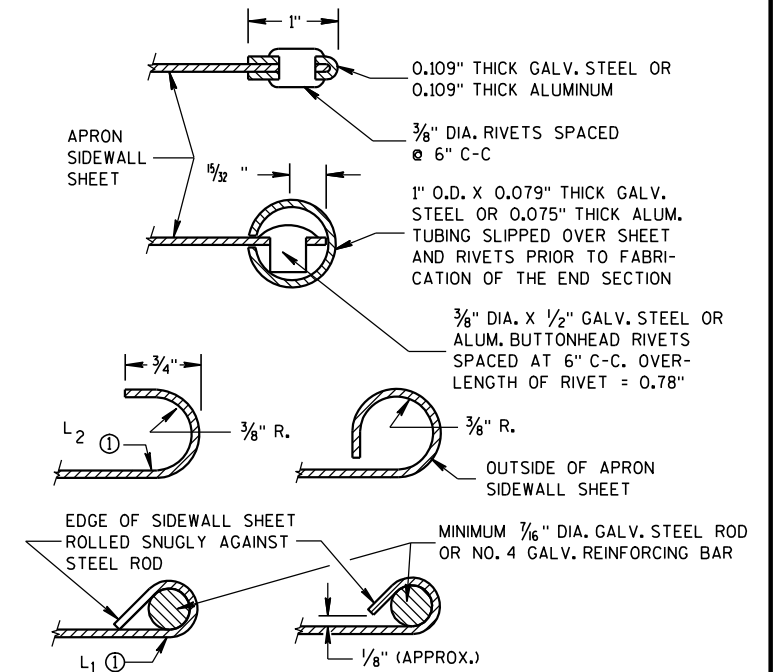

SECTION A-A

GENERAL NOTES

DETAILS OF CONSTRUCTION, MATERIALS AND WORKMANSHIP NOT SHOWN ON THIS DRAWING SHALL CONFORM TO THE PERTINENT REQUIREMENTS OF THE STANDARD SPECIFICATIONS AND THE APPLICABLE SPECIAL PROVISIONS.

CONCRETE CULVERT ENDWALLS MAY NOT BE USED WITH GALVANIZED STEEL OR ALUMINUM CULVERT PIPE OR VICE VERSA. GALVANIZED STEEL OR ALUMINUM ENDWALLS SHALL NORMALLY BE INSTALLED ON CULVERT PIPE OF THE SAME METAL.

ALL THREE PIECE STEEL APRON ENDWALLS FOR 60" DIAMETER PIPE AND LARGER SHALL HAVE 0.109" SIDES AND 0.138" CENTER PANELS. ALL THREE PIECE ALUMINUM APRON ENDWALLS FOR 60" DIAMETER PIPE AND LARGER SHALL HAVE 0.105" SIDES AND 0.134" CENTER PANELS. THE WIDTH OF CENTER PANELS SHALL BE GREATER THAN 20 PERCENT OF THE PIPE PERIMETER.

LAP SEAMS SHALL BE TIGHTLY JOINED BY GALVANIZED RIVETS OR BOLTS FOR STEEL UNITS AND ALUMINUM RIVETS AND BOLTS FOR ALUMINUM UNITS. FOR THE 60" THROUGH 96" DIAMETER APRON ENDWALL SIZES, THE REINFORCED EDGES AND CENTER PANEL SEAMS SHALL BE FURTHER REINFORCED WITH GALVANIZED STEEL OR ALUMINUM STIFFENER ANGLES. THE ANGLES SHALL BE ATTACHED BY GALVANIZED NUTS AND BOLTS FOR STEEL UNITS AND ALUMINUM NUTS AND BOLTS FOR ALUMINUM UNITS.

WHERE TWO OR MORE PIPES WITH APRON ENDWALLS ARE LAID ADJACENT TO EACH OTHER, THEY SHALL BE SEPARATED BY A DISTANCE SUFFICIENT TO PROVIDE A MINIMUM CLEARANCE OF 6 INCHES BETWEEN APRON ENDWALLS.

① FOR PIPE SIZES UP TO 60" DIAMETER, A 180° ROLLED EDGE MAY BE USED INSTEAD OF STEEL ROD REINFORCEMENT. SEE SECTION A-A.

APRON ENDWALLS FOR
CULVERT PIPE

STATE OF WISCONSIN
DEPARTMENT OF TRANSPORTATION

APPROVED
11/30/94 DATE /S/ Rory L. Rhinesmith
DATE CHIEF ROADWAY DEVELOPMENT ENGINEER
FHWA

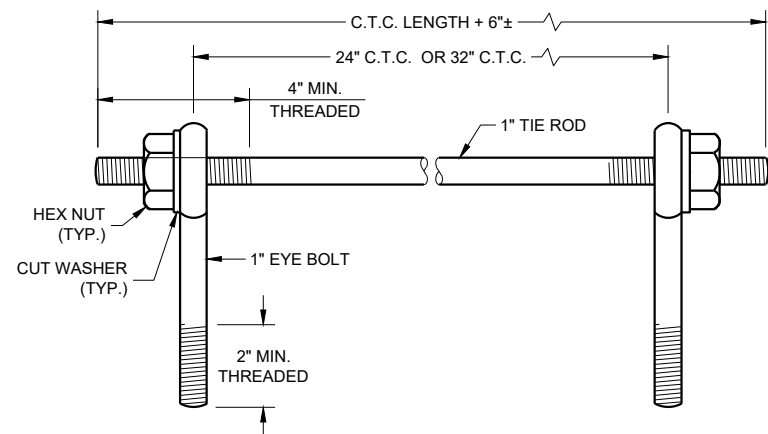

EYE BOLTS AND TIE ROD

EYE BOLT AND TIE ROD ASSEMBLY (ALTERNATE NO. 1)

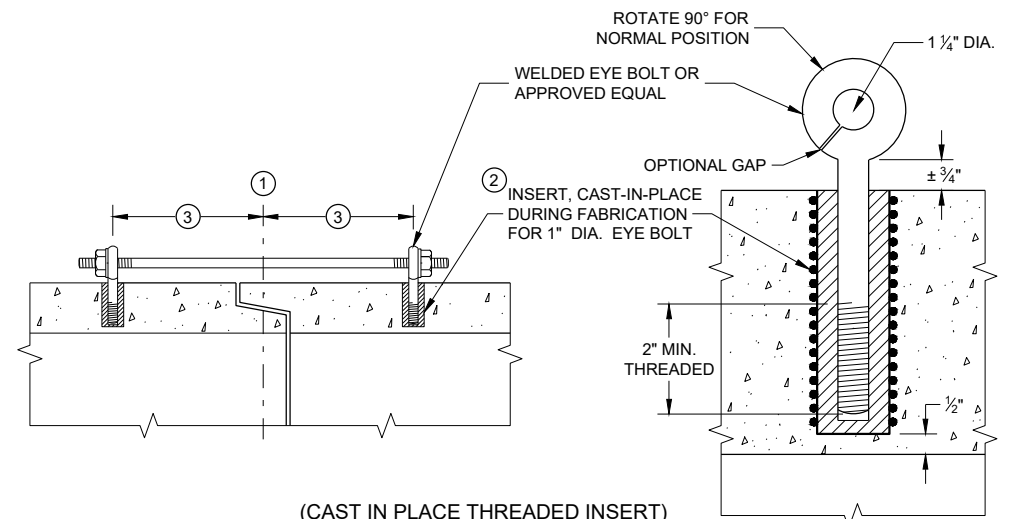

(CAST IN PLACE THREADED INSERT)
LONGITUDINAL SECTIONS

GENERAL NOTES

DETAILS OF CONSTRUCTION, MATERIALS, AND WORKMANSHIP NOT SHOWN ON THIS DRAWING SHALL CONFORM TO THE PERTINENT REQUIREMENTS OF THE STANDARD SPECIFICATIONS AND APPLICABLE SPECIAL PROVISIONS.

CONCRETE CULVERT AND STORM SEWER PIPE SHALL BE TIED TOGETHER IN THE MANNER ILLUSTRATED BY THIS DETAIL AT LOCATIONS DESIGNATED IN THE STANDARD SPECIFICATIONS AND THE PLAN. THE CONTRACTOR MAY USE EITHER ALTERNATE 1, 2 OR 3 FOR DRAINAGE STRUCTURES. ONLY ALTERNATE 1 AND 3 MAY BE USED FOR CATTLE PASSES, UNLESS OTHERWISE STATED IN THE CONTRACT. THE MATERIALS, FABRICATION AND WORK NECESSARY TO TIE THE PIPE BY THIS DETAIL WILL BE CONSIDERED INCIDENTAL TO THE PIPE AND APRON ENDWALLS IF REQUIRED.

DETAILED DRAWINGS FOR PROPOSED ALTERNATE DESIGNS FOR JOINT TIES SHALL BE SUBMITTED TO THE ENGINEER FOR APPROVAL.

JOINT TIES TO BE HOT-DIP GALVANIZED PER ASTM A 153.

- ① CENTER LINE OF TONGUE AND GROOVE OR BELL AND SPIGOT JOINTS.
- ② THE INSIDE OF THE THREADED INSERTS SHALL BE CLEAN TO ALLOW THE INSERTION OF THREADED EYE BOLTS.
- ③ HOLES SHALL BE CAST-IN-PLACE OR DRILLED PER THE APPLICABLE DETAIL, AND EQUAL DISTANCE FROM THE CENTERLINE OF THE JOINT.
- ④ BOLT PROJECTION INSIDE OF PIPE SHALL NOT EXCEED 2 INCHES.
- ⑤ OPENING TO BE ROD DIAMETER PLUS 1 INCH.
- ⑥ LENGTH ADEQUATE TO EXTEND TO WITHIN 1/2 INCH OF THE INNER SURFACE OF THE PIPE.
- ⑦ EYE BOLT LENGTH DETERMINED BY WALL THICKNESS, BELL THICKNESS AND BOLT PROJECTION INSIDE PIPE.

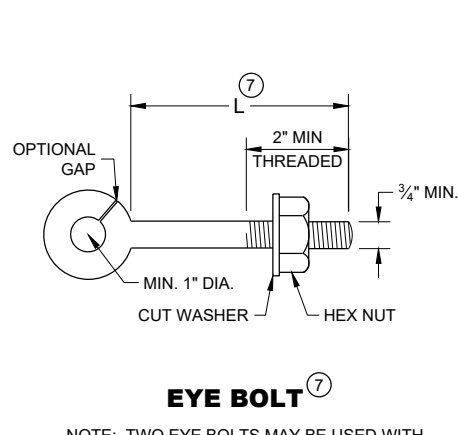

EYE BOLT ⑦

NOTE: TWO EYE BOLTS MAY BE USED WITH A 30\"/>

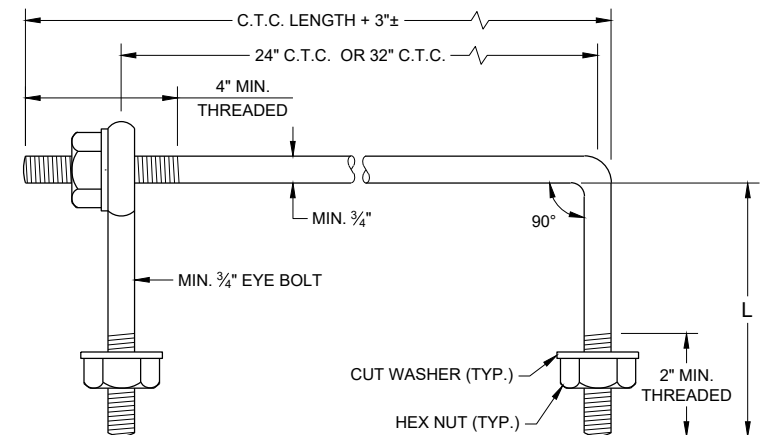

EYE BOLT AND TIE ROD

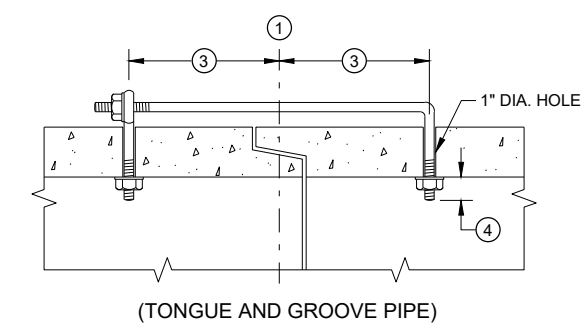

(TONGUE AND GROOVE PIPE)

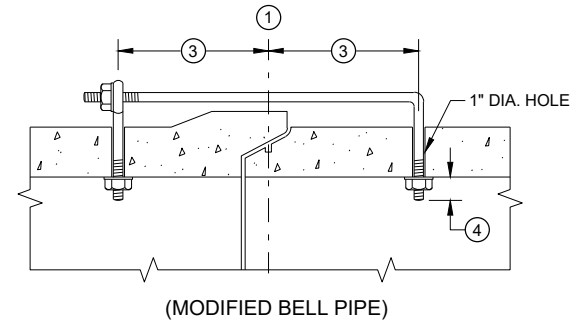

(MODIFIED BELL PIPE)

LONGITUDINAL SECTION
(JOINT TIES FOR 18\"/>

EYE BOLT AND TIE ROD ASSEMBLY (ALTERNATE NO. 2)

ADJUSTABLE TIE ROD TABLE

PIPE DIAMETER	TIE ROD DIAMETER	D	L ₁	N
12 - 60	5/8	5/8	5	1/2
66 - 84	3/4	3/4	5	1/2
90 - 144	1	1	7	1 7/16

DIMENSIONS SHOWN ARE IN INCHES

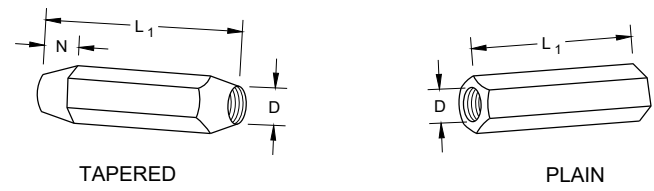

TAPERED

PLAIN

RIGHT AND LEFT THREADS SLEEVE NUTS

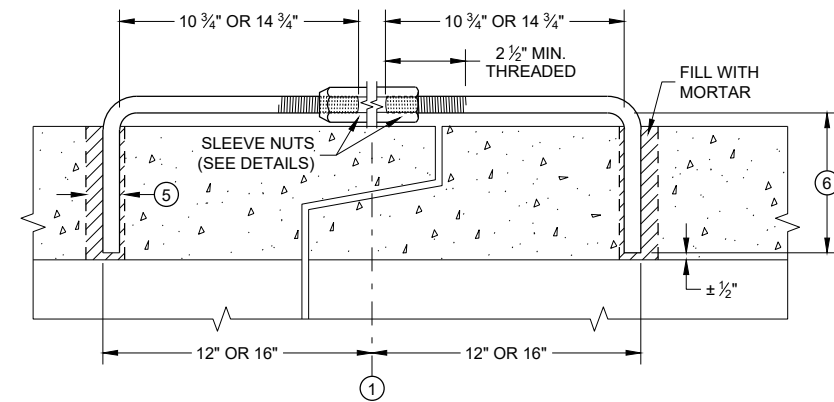

LONGITUDINAL SECTION
ADJUSTABLE TIE ROD (ALTERNATE NO. 3)

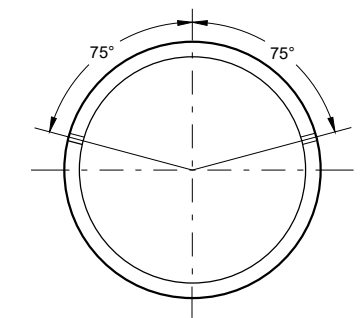

PLACEMENT OF (2) CAST-IN-PLACE INSERTS OR HOLES DURING FABRICATION FOR PIPE SECTIONS REQUIRING TIE RODS

TRANSVERSE SECTION

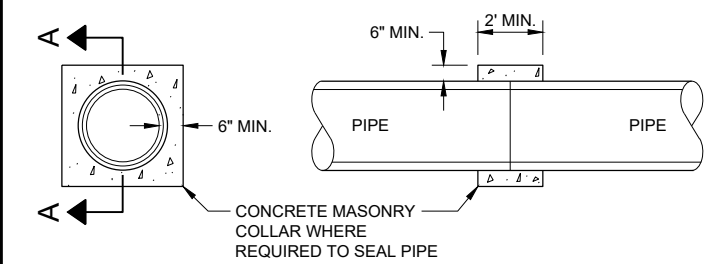

SECTION A - A
CONCRETE COLLAR DETAIL

JOINT TIES FOR CONCRETE PIPE AND CONCRETE COLLAR DETAIL

STATE OF WISCONSIN
DEPARTMENT OF TRANSPORTATION

APPROVED
November 2021 /S/ Rodney Taylor
DATE ROADWAY STANDARDS DEVELOPMENT ENGINEER

FHWA

SDD 08F04 - 08

SDD 08F04 - 08

GENERAL NOTES

DO NOT MILL SHOULDER GROOVES THROUGH INTERSECTIONS, MARKED CROSSWALKS, NON-MOTORIZED PATH CROSSINGS, ETC. REFER TO SDD 13A11 SHEETS "d" AND "e".

CENTERLINE GROOVES MAY BE OMITTED IN AREAS WITH HIGH CONCENTRATIONS OF DRIVEWAYS WHEN DIRECTED BY THE ENGINEER.

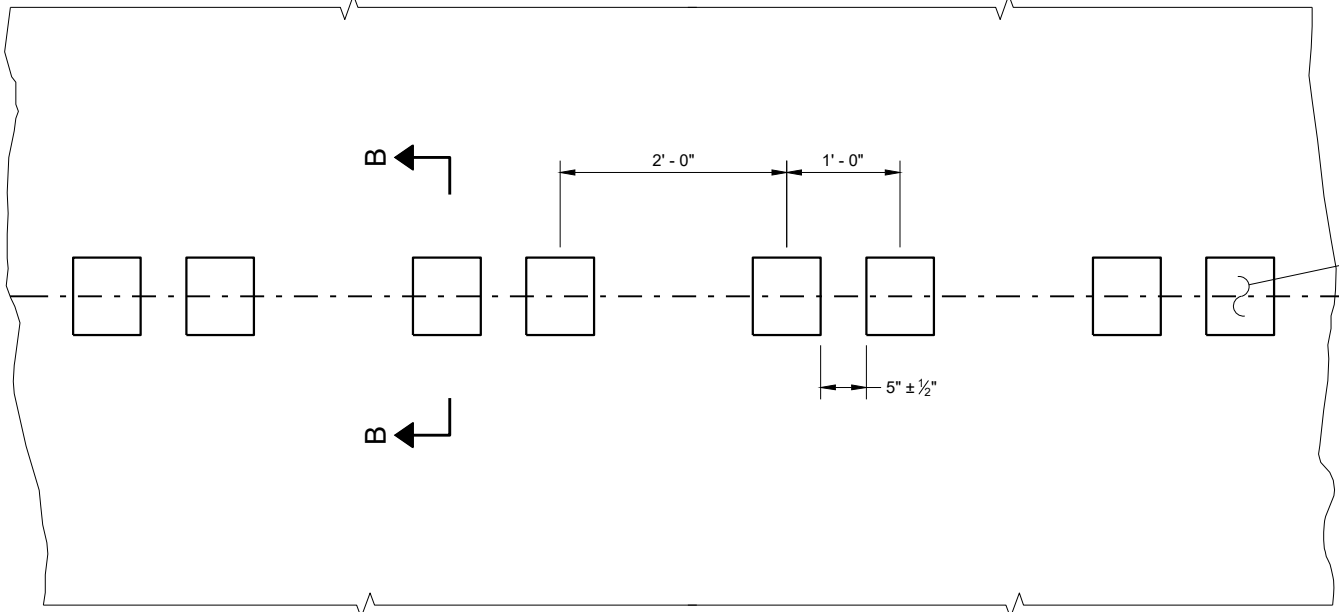

PLAN DETAIL VIEW

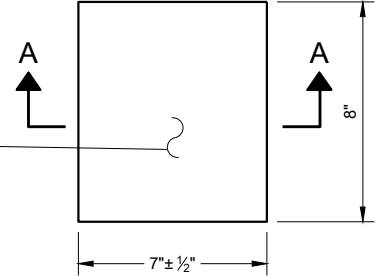

PLAN VIEW (SINGLE GROOVE)

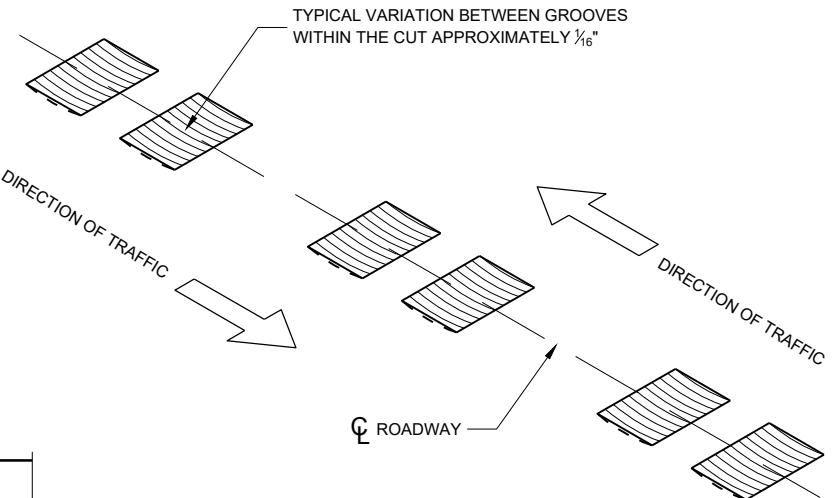

ISOMETRIC

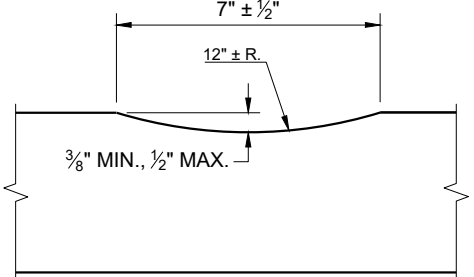

SECTION A - A

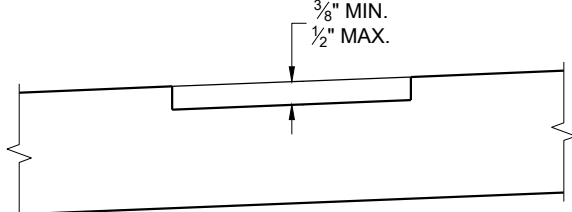

SECTION B - B SUPERELEVATED ROADWAY

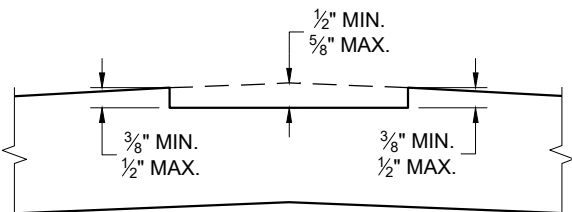

SECTION B - B CROWNED ROADWAY

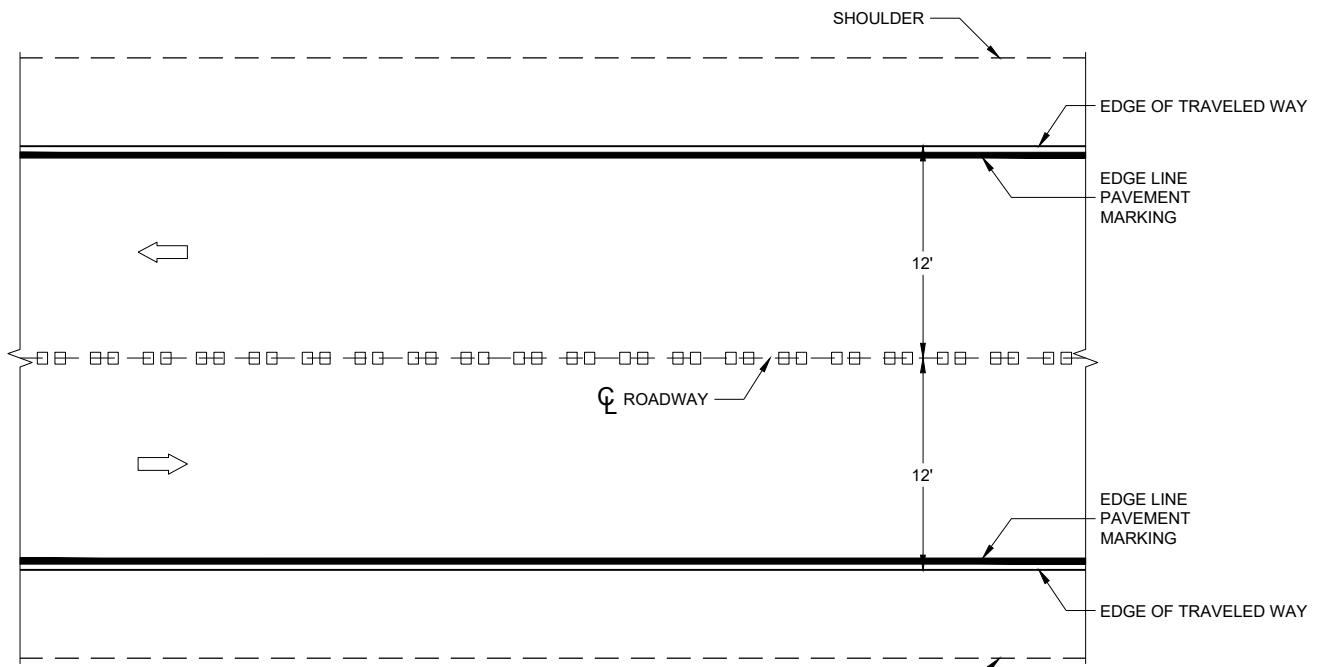

PLAN VIEW

CENTERLINE RUMBLE STRIPS - ASPHALT

CENTERLINE RUMBLE STRIPS - ASPHALT
STATE OF WISCONSIN DEPARTMENT OF TRANSPORTATION

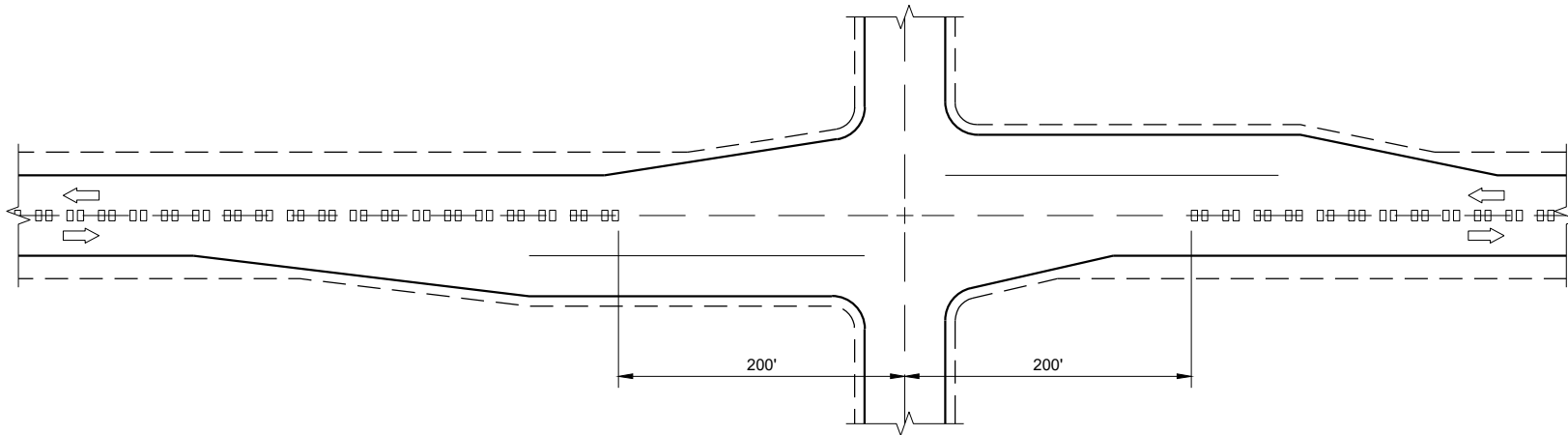

CENTERLINE GROOVES AT INTERSECTIONS

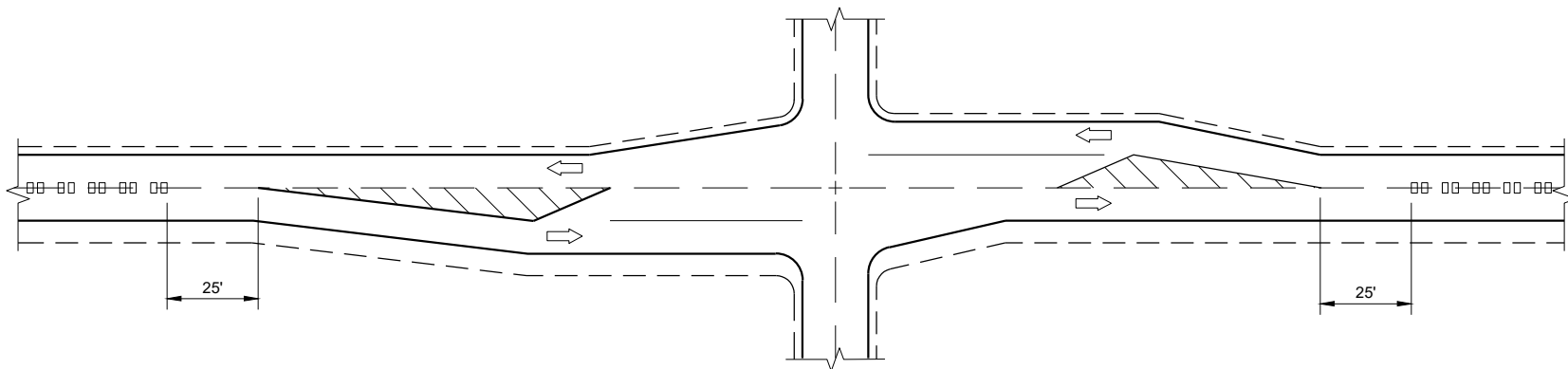

**CENTERLINE GROOVES AT INTERSECTIONS
(WITH LEFT TURN LANES)**

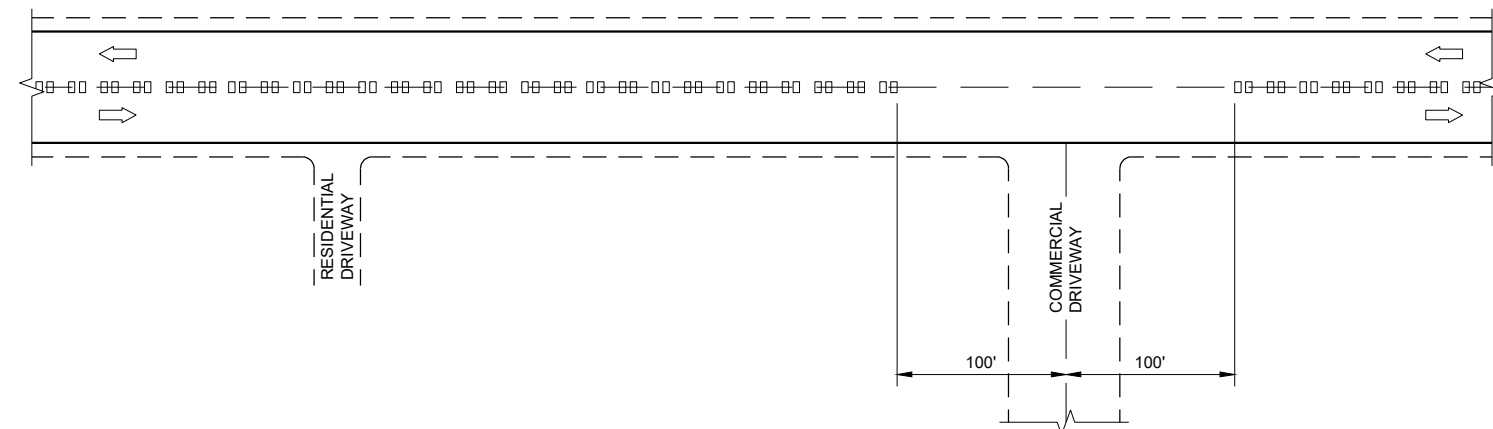

CENTERLINE GROOVES AT DRIVEWAYS^①

GENERAL NOTES

- ① CENTERLINE GROOVES MAY BE OMITTED IN AREAS WITH HIGH CONCENTRATIONS OF DRIVEWAYS WHEN DIRECTED BY THE ENGINEER.

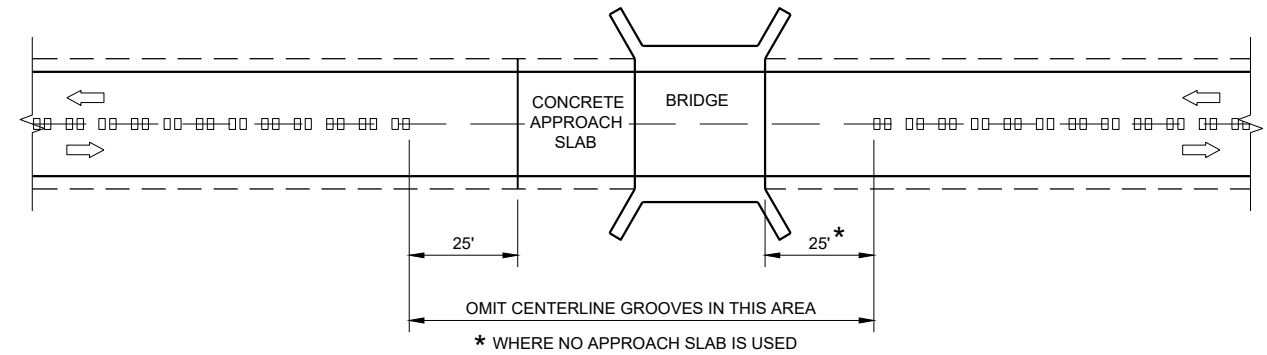

CENTERLINE GROOVES AT BRIDGES

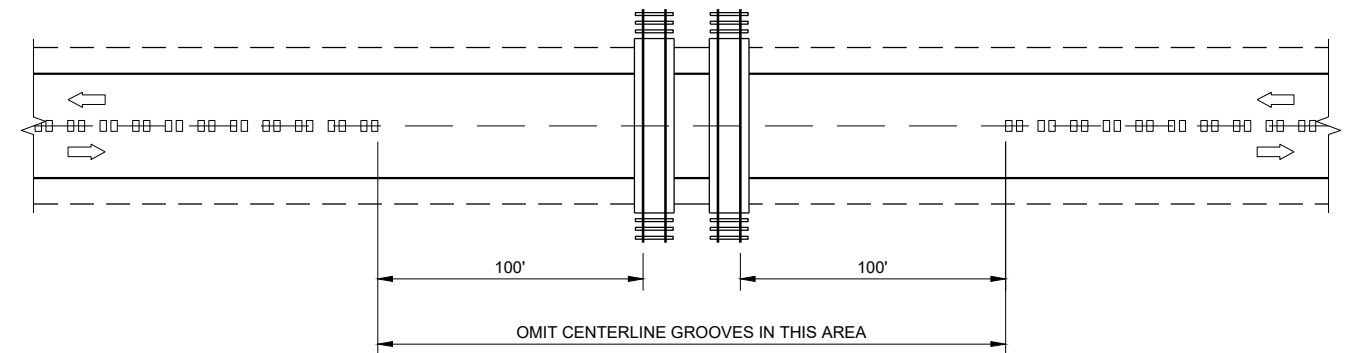

CENTERLINE GROOVES AT RAILROADS

CENTER LINE RUMBLE STRIPS - INTERSECTIONS, DRIVEWAYS, BRIDGES, RAIL ROADS	
STATE OF WISCONSIN DEPARTMENT OF TRANSPORTATION	
APPROVED May 2023 DATE	/S/ John Jenkins ROADWAY STANDARDS DEVELOPMENT ENGINEER
FHWA	

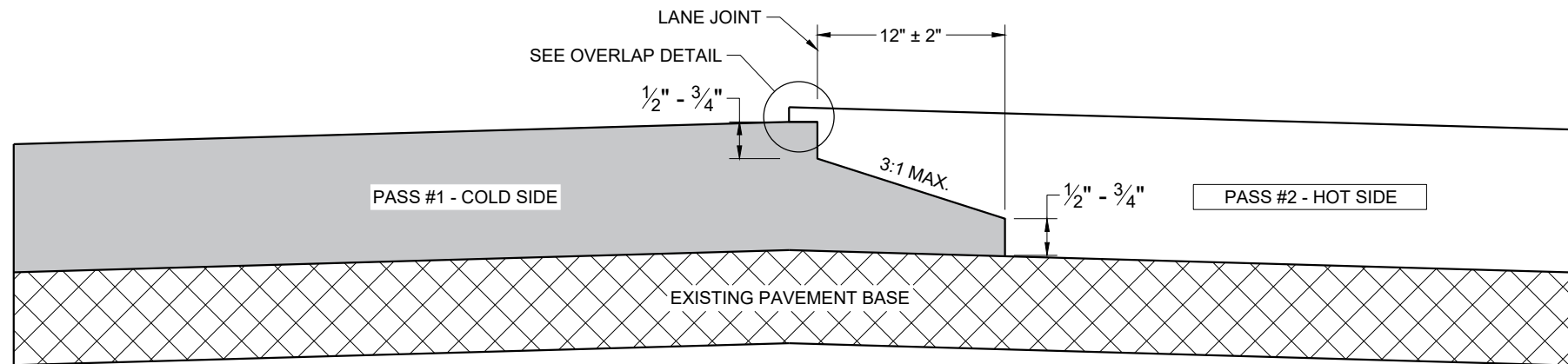

**TYPICAL PAVEMENT CROSS SECTION
NOTCHED WEDGE JOINT**

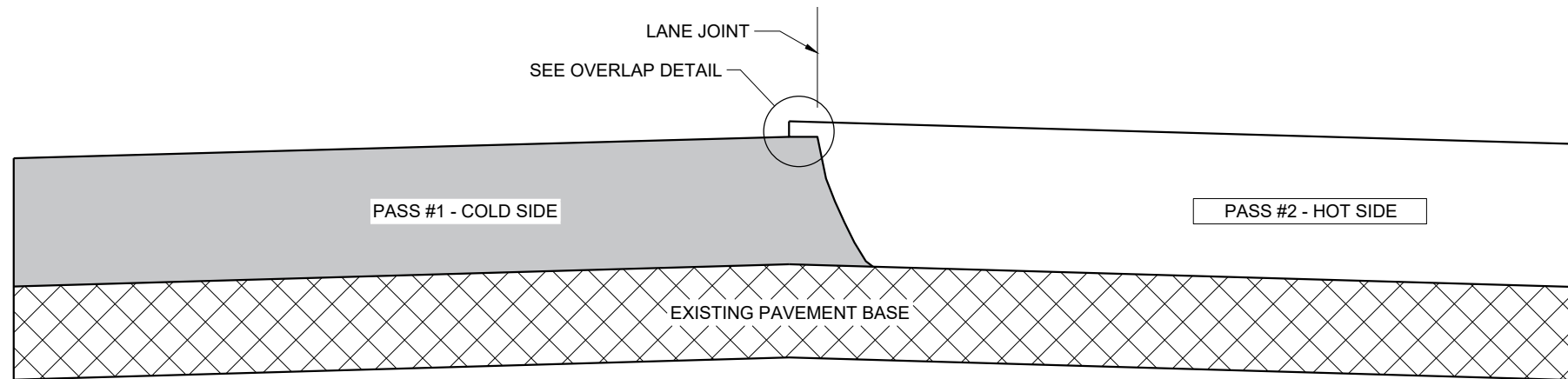

**TYPICAL PAVEMENT CROSS SECTION
VERTICAL JOINT**

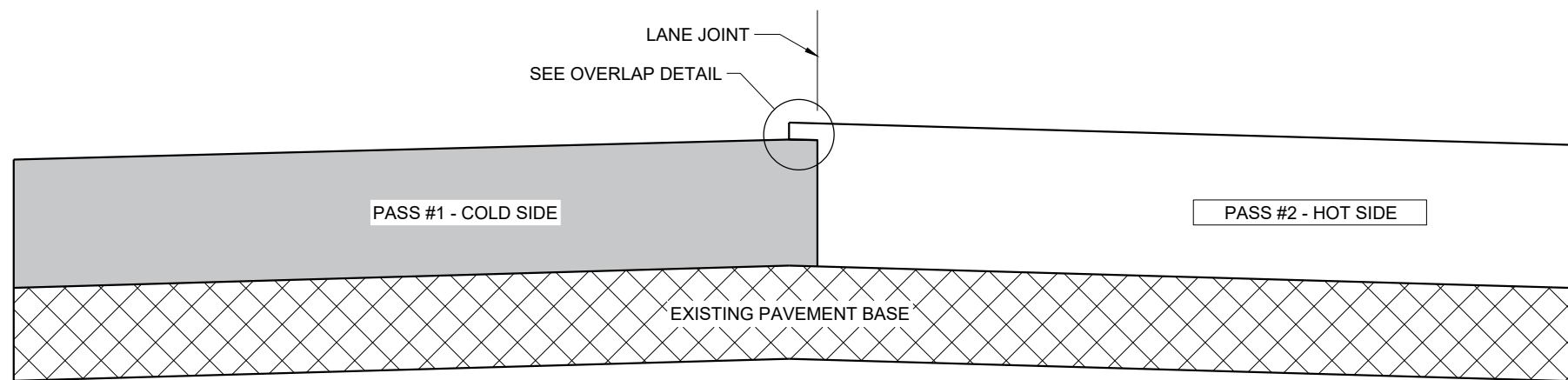

**TYPICAL PAVEMENT CROSS SECTION
VERTICAL JOINT (MILLED)**

GENERAL NOTES

IN ADDITION TO THE DETAILS PROVIDED IN THIS DRAWING, CONFORM TO STANDARD SPECIFICATION 450.3.2.8 FOR WHEN A NOTCHED WEDGE JOINT IS REQUIRED AND FOR GENERAL JOINT CONSTRUCTION REQUIREMENTS.

FOR ALL LONGITUDINAL JOINTS, ENSURE THE PAVER SCREED OVERLAPS THE PREVIOUSLY PLACED PAVEMENT BY $1" \pm 0.5"$ AND THE HOT SIDE OF THE JOINT REMAINS HIGHER THAN THE COLD SIDE BY APPROXIMATELY $0.1"$ AFTER FINAL COMPACTION. (IT WILL BE FLUSH WHEN PAVING IN ECHELON.)

ONLY REMOVE THE LONGITUDINAL NOTCHED WEDGE JOINT FOR SMA PAVEMENT OR AS DIRECTED BY THE ENGINEER TO ADDRESS SPECIFIC LENGTHS OF JOINT DAMAGED BY TRAFFIC.

WHEN MILLING BACK OR REMOVING ANY LONGITUDINAL JOINT, LIMIT THE MATERIAL REMOVED TO $2"$ FROM THE TOP NOTCH OR FROM THE VERTICAL JOINT EDGE ON THE COLD SIDE OF THE JOINT.

USE LONGITUDINAL MILLED JOINT AS PLANS SHOW OR THE AS THE ENGINEER DIRECTS.

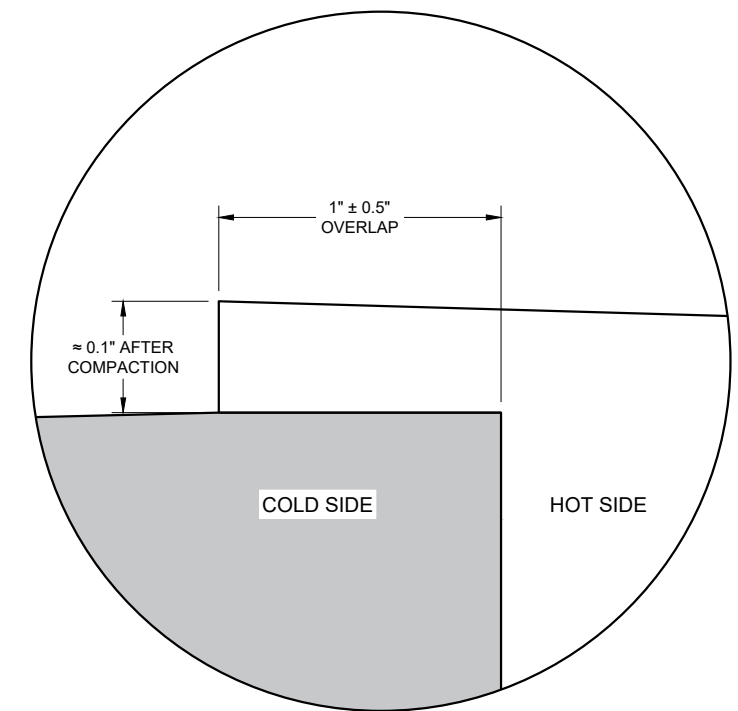

OVERLAP DETAIL (TYPICAL)

6

6

SDD 13C19 - 03

SDD 13C19 - 03

HMA LONGITUDINAL JOINTS

STATE OF WISCONSIN
DEPARTMENT OF TRANSPORTATION

APPROVED
November 2020 DATE /S/ Steven Hefel
HMA PAVEMENT ENGINEER
FHWA

- ① WOOD OR STEEL POSTS (w6X9 OR w6X8.5) MAY BE USED. DO NOT INTERMIX WOOD AND STEEL POSTS. INSTALL STEEL POSTS WITH HOLES ON APPROACHING TRAFFIC SIDE.
- ② USE WOOD OR APPROVED PLASTIC BLOCKOUTS. WOOD BLOCKOUTS MAY BE CONSTRUCTED OUT OF TWO OR MORE WOOD BLOCKOUTS. SEE ALTERNATE WOOD BLOCKOUT DETAIL. DIMENSIONS OF APPROVED PLASTIC BLOCKOUTS MAY VARY.
- ③ IF ROCK IS ENCOUNTERED DURING EXCAVATION, PROVIDE A HOLE 12 INCHES IN DIAMETER EXTENDING 20 INCHES DEEP INTO THE ROCK. PLACE APPROXIMATELY 2 1/2" INCHES OF GRANULAR MATERIAL IN THE BOTTOM OF THE HOLE. CUT THE POSTS THE TO LENGTH AND INSTALL. BACKFILL WITH EXCAVATED MATERIAL AND COMPACT. BACKFILL IS TO BE FREE OF LARGE ROCKS.
- ④ WHEN THE DISTANCE FROM BACK OF POST TO SHOULDER HINGE POINT IS LESS THAN 2 FEET INSTALL LONGER POST AT HALF POST SPACING (K).
- ⑤ FOR NEW MGS INSTALLATION TOP OF W-BEAM RAIL TOLERANCE IS $\pm 1"$. FOR EXISTING MGS INSTALLATION TOP OF W-BEAM IS BETWEEN 27 3/4" TO 32".
- ⑥ WHEN USING STEEL POST AND WOOD BLOCKOUTS INSTALL FOUR 16D GALVANIZED NAILS. INSTALL NAILS AT THE BACK CORNERS OF THE BLOCK AND BEND THE NAILS OVER THE FLANGE OF THE STEEL POST.
- ⑦ TOTAL POST LENGTH FOR TYPE K IS 7' - 0". TOTAL POST LENGTH FOR OTHER MGS TYPES IS 6' - 0".

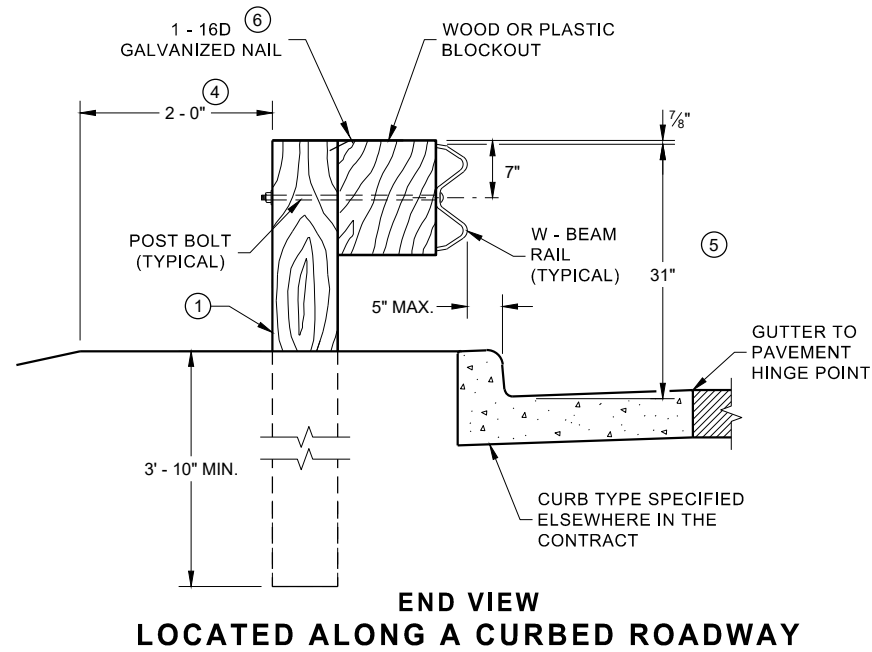
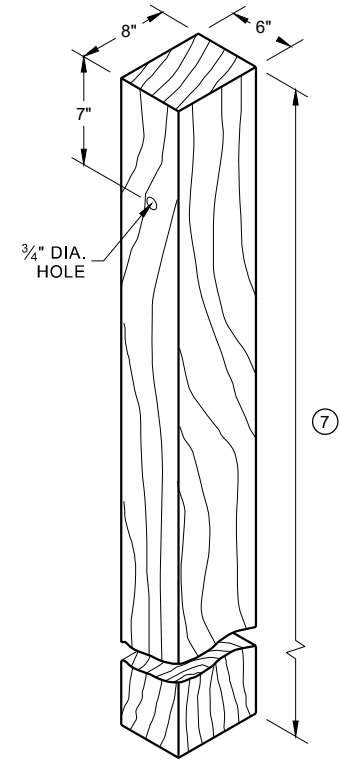
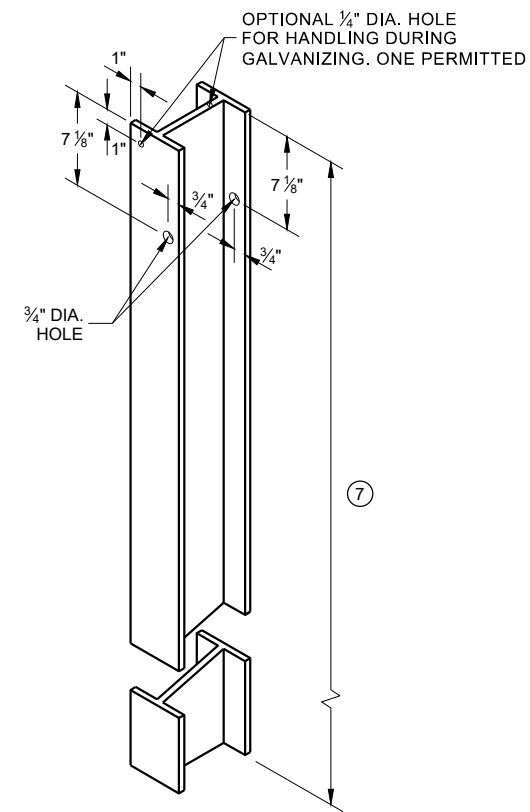
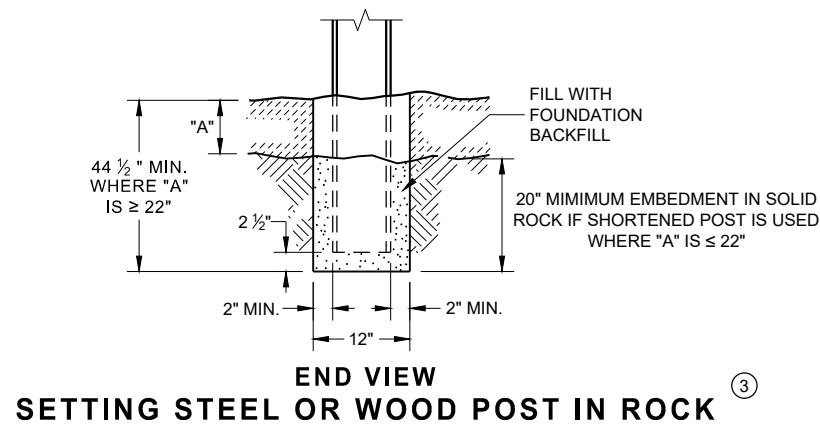

**STEEL POST & HOLE PUNCHING DETAIL
(W 6 X 9)** ①

**WOOD POST
(6" X 8") NOMINAL** ①

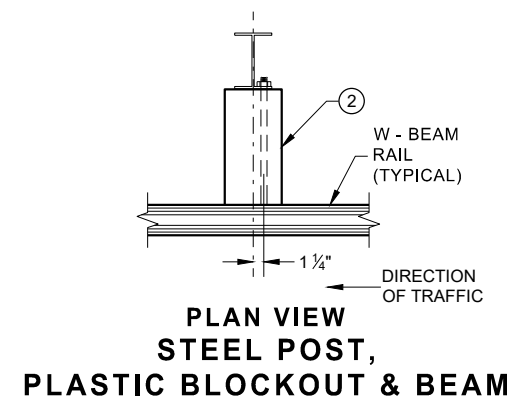
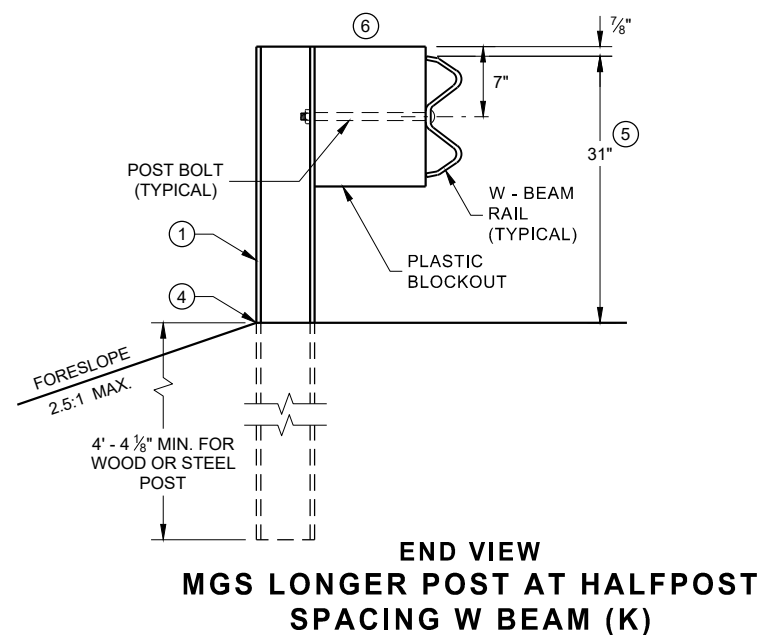
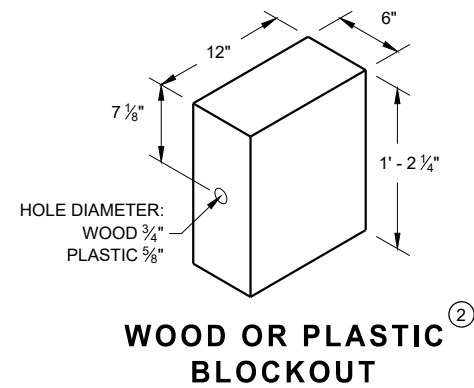
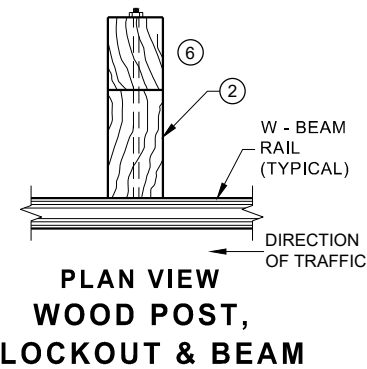
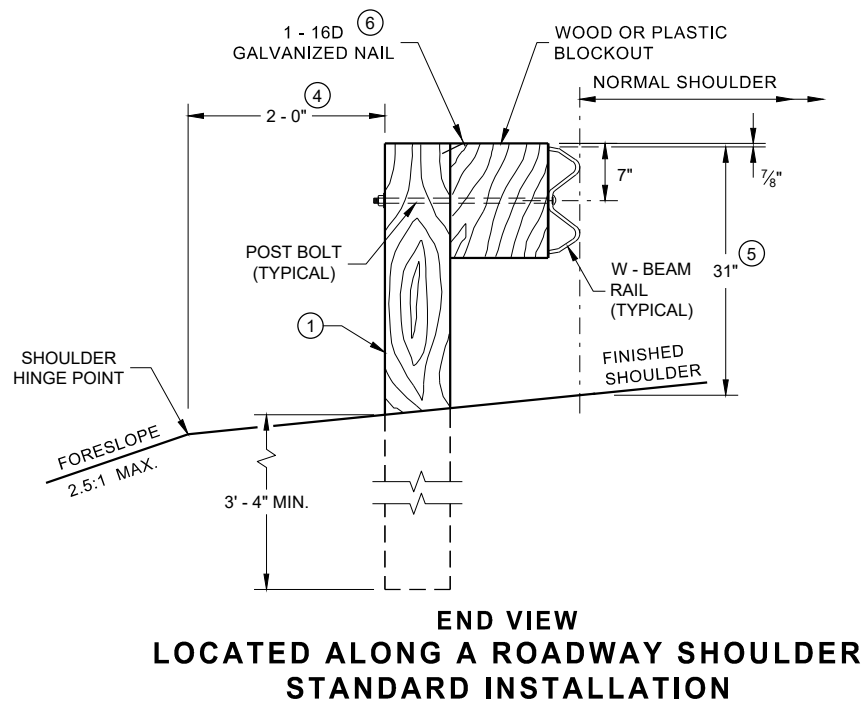

**MIDWEST GUARDRAIL SYSTEM
(MGS) GUARDRAIL**

STATE OF WISCONSIN
DEPARTMENT OF TRANSPORTATION

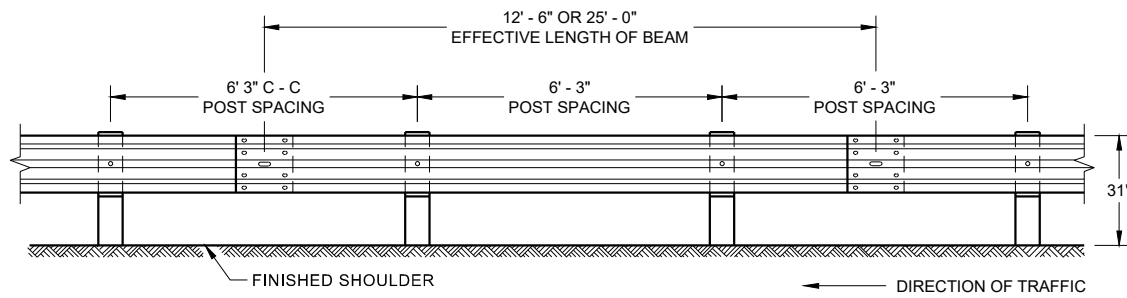

**FRONT VIEW
POST SPACING STANDARD INSTALLATION**

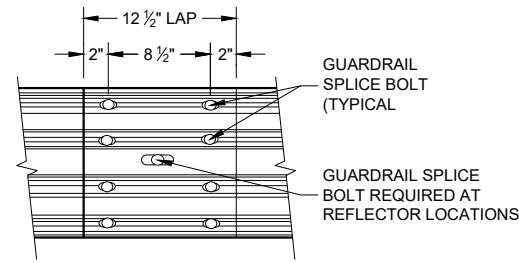

**FRONT VIEW
MID-SPAN BEAM SPLICE**

GENERAL NOTES

- ⑧ DO NOT INSTALL REFLECTORS ON THE FIRST 50 FEET OF THE APPROACH END OF THE ENERGY ABSORBING TERMINAL.
 - ⑨ 25 FEET OF HALF POST SPACING IS REQUIRED ON APPROACH AND DEPARTURE ENDS OF QUARTER POST SPACING.
- POST BOLTS ARE A 3/8" DIAMETER ASTM A307 GUARDRAIL BOLT. A POST BOLT REQUIRES 3/4" DIAMETER A563A DOUBLE RECESSED (DR) HEAVY HEX NUT AND 3/8" DIAMETER F844 FLAT WASHER. POST BOLTS MAY BE LONGER IF MULTIPLE BLOCKOUTS ARE BEING USED.
- GUARD RAIL SPLICE BOLTS ARE A 3/8" DIAMETER ASTM A307 GUARDRAIL HEAD BOLT. A GUARDRAIL SPLICE BOLT REQUIRES 3/8" DIAMETER A563A DOUBLE RECESSED (DR) HEAVY HEX NUT.

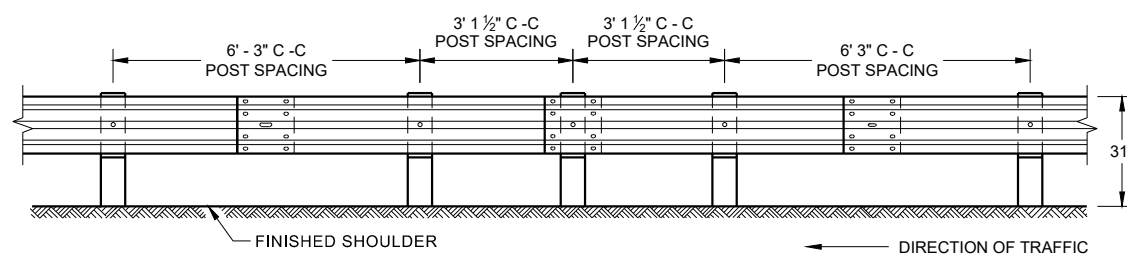

**FRONT VIEW
HALF POST SPACING (HS) AND
HALF POST SPACING WITH LONGER POSTS (K)**

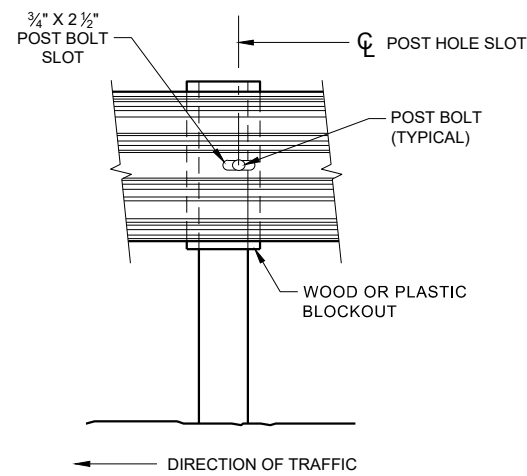

FRONT VIEW AT STEEL POST

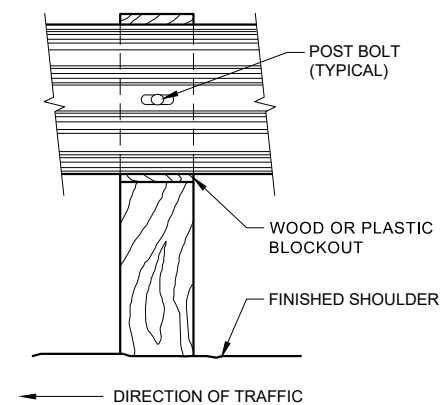

FRONT VIEW AT WOOD POST

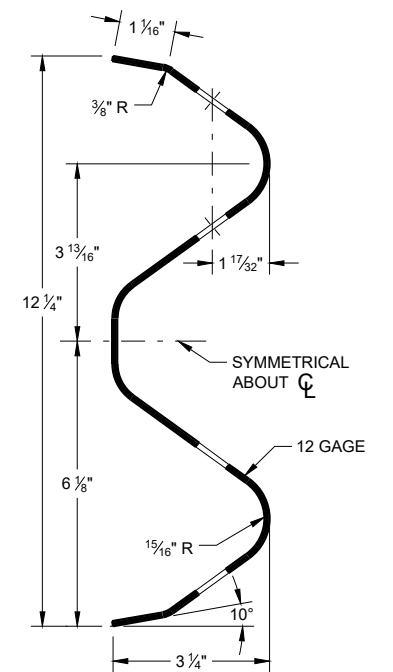

SECTION THRU W-BEAM RAIL

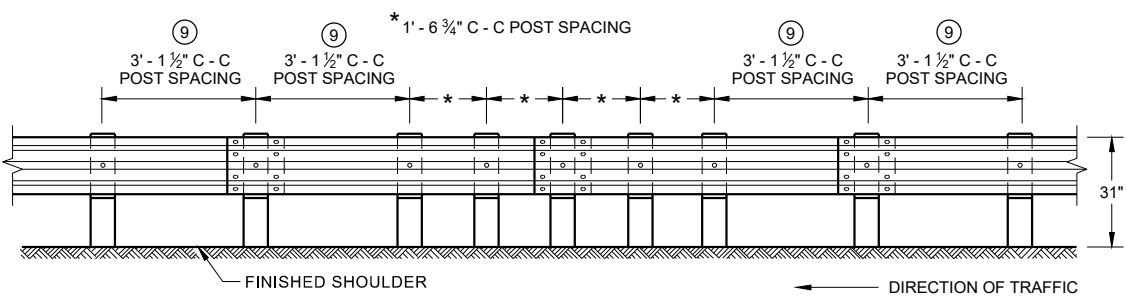

**FRONT VIEW
QUARTER POST SPACING (QS)**

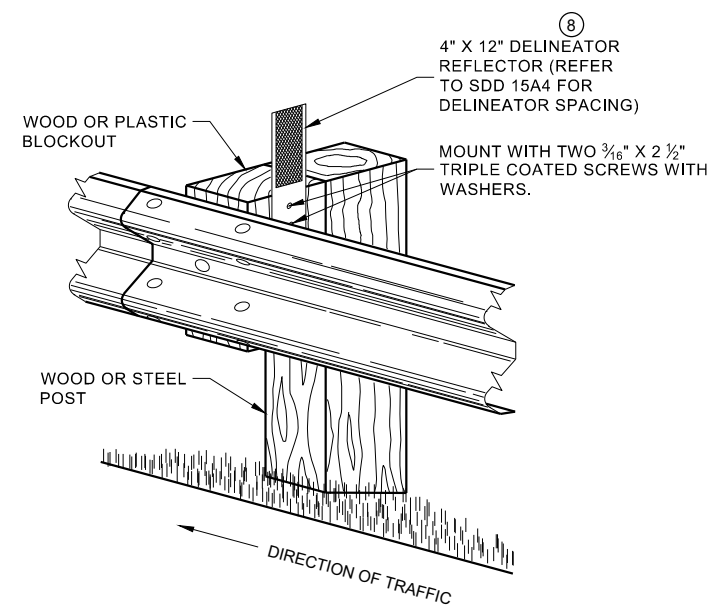

**ONE SIDED REFLECTOR DETAIL
AND TYPICAL INSTALLATION**

**MIDWEST GUARDRAIL SYSTEM
(MGS) GUARDRAIL**

STATE OF WISCONSIN
DEPARTMENT OF TRANSPORTATION

6

6

SDD 14B42 - 07b

SDD 14B42 - 07b

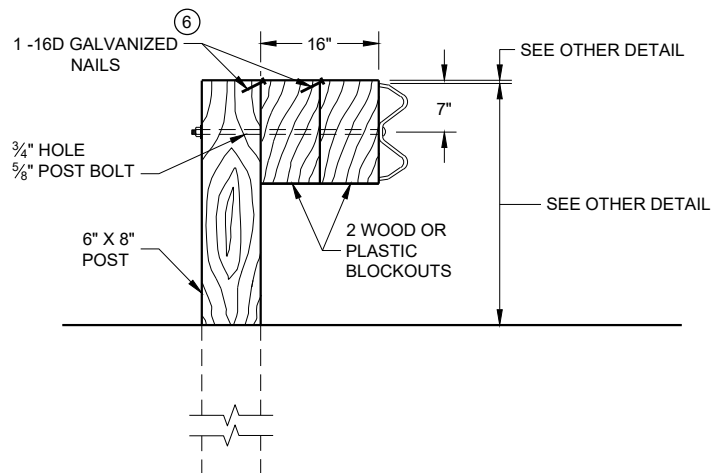

DETAIL FOR 16" BLOCKOUT DEPTH

IT IS ACCEPTABLE TO USE BLOCKOUTS UP TO 16" DEEP TO INCREASE THE POST OFFSET TO AVOID UNDERGROUND OBSTACLES. THERE IS NO LIMIT TO THE NUMBER OF POSTS THAT CAN HAVE ADDITIONAL BLOCKOUTS UP TO 16" DEEP.

NOTE:

1. ALL FILLETS SHALL HAVE A MINIMUM RADIUS OF 3/16".
2. IF THE BOLT EXTENDS MORE THAN 1/4" FROM THE NUT THE BOLT SHOULD BE TRIMMED BACK.

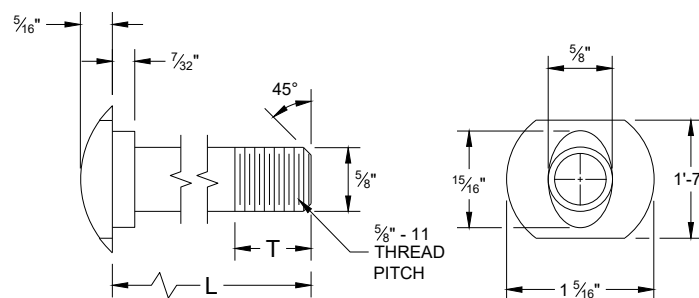

POST BOLT TABLE

L	T (MIN.)
1 1/4"	1 1/8"
2"	1 3/4"
10"	4"
14"	4 1/16"
18"	4"
21"	4 1/16"
25"	4"

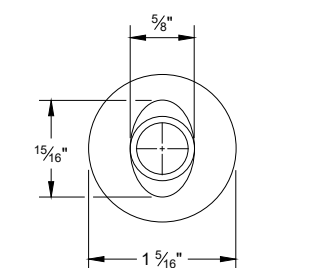

ALTERNATE BOLT HEAD

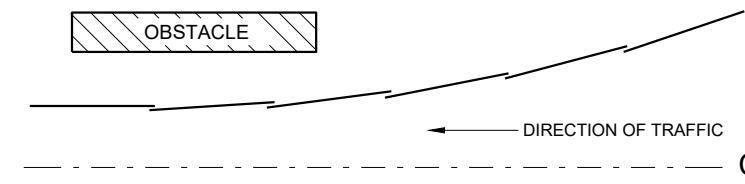

**PLAN VIEW
BEAM LAPPING DETAIL**

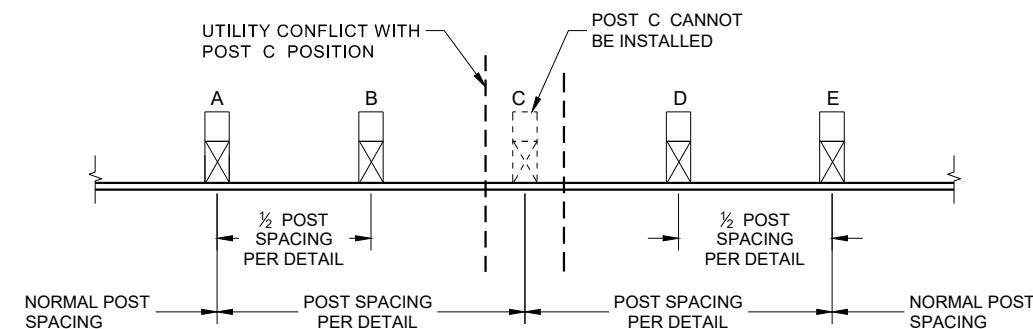

**POST DRIVING FOR CONTINUOUS
UNDERGROUND OBSTRUCTION**

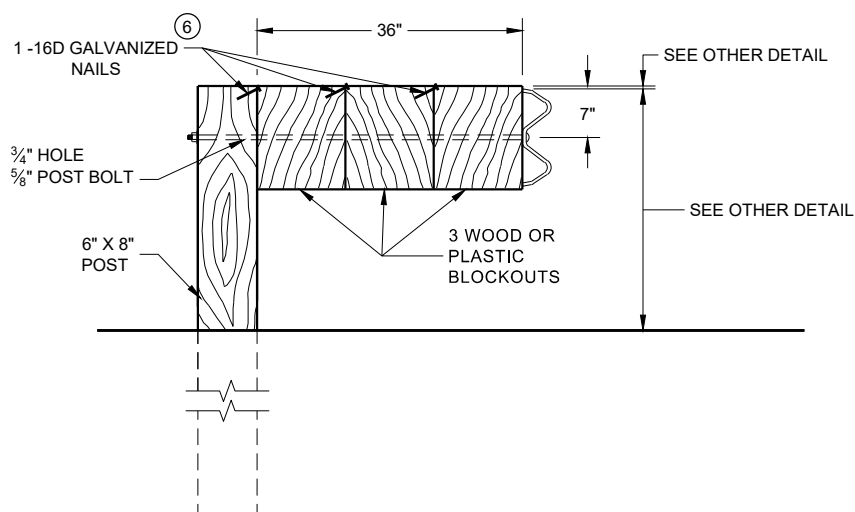

DETAIL FOR 36" BLOCKOUT DEPTH

NOTES: UNDER SPECIAL CIRCUMSTANCES, SUCH AS AVOIDING OBSTACLES THAT ARE NOT RELOCATED, IT IS ACCEPTABLE TO INSTALL ADDITIONAL BLOCKOUTS TO OBTAIN UP TO 36" DEPTH FOR ONE OR TWO POSTS IN A SECTION OF GUARDRAIL.
DO NOT USE 16" OR 36" BLOCKOUTS IF IT CAUSES THE POST TO BE DRIVEN BEYOND SHOULDER HINGE POINT OR CAUSES A FIXED OBJECT TO BE WITHIN THE DEFLECTION DISTANCE OF THE BARRIER.

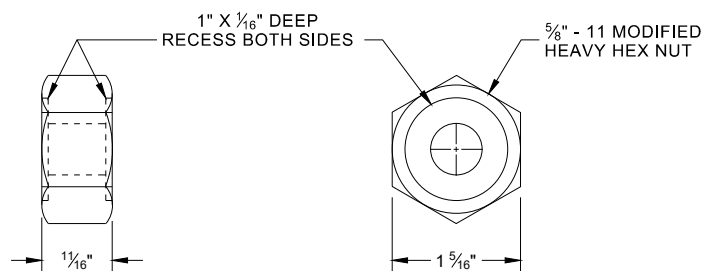

**POST BOLT, SPLICE BOLT
AND RECESS NUT**

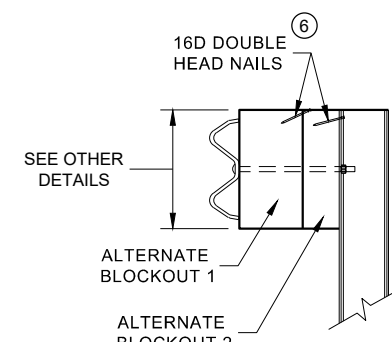

SIDE VIEW

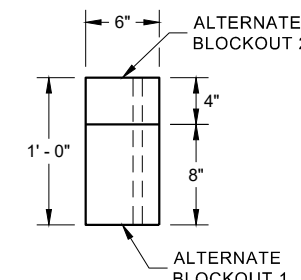

PLAN VIEW

**ALTERNATE WOOD
BLOCKOUT DETAIL**

6 WHEN USING STEEL POST AND WOOD BLOCKOUTS, INSTALL FOUR 16D GALVANIZED NAILS. INSTALL NAILS AT THE BACK CORNERS OF THE BLOCK AND BEND THE NAILS OVER THE FLANGE OF THE STEEL POST.

**MIDWEST GUARDRAIL SYSTEM
(MGS) GUARDRAIL**

STATE OF WISCONSIN
DEPARTMENT OF TRANSPORTATION

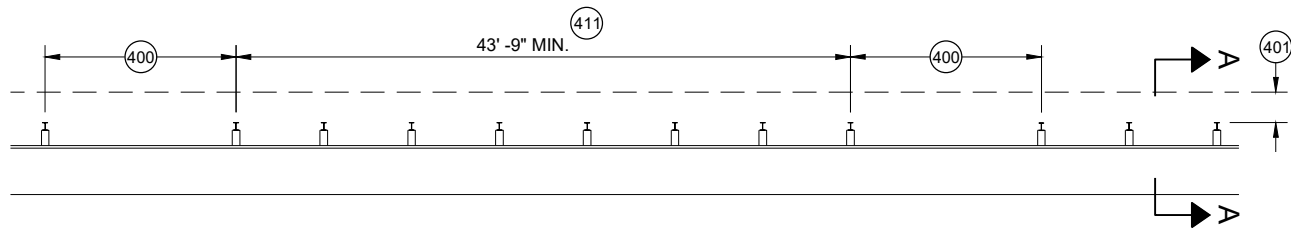

MISSING POST IN MGS GUARDRAIL

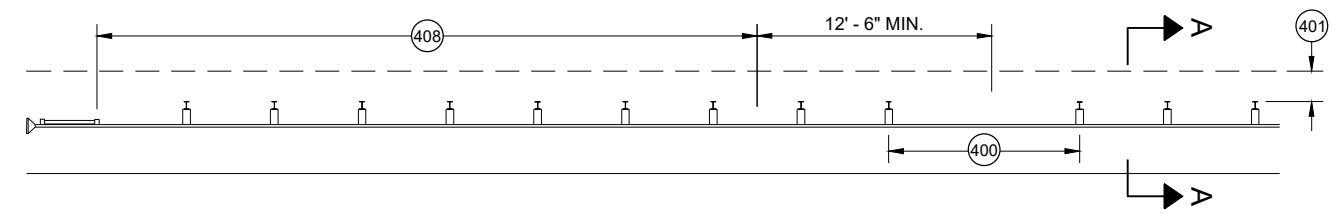

MISSING POST IN MGS GUARDRAIL NEAR EAT

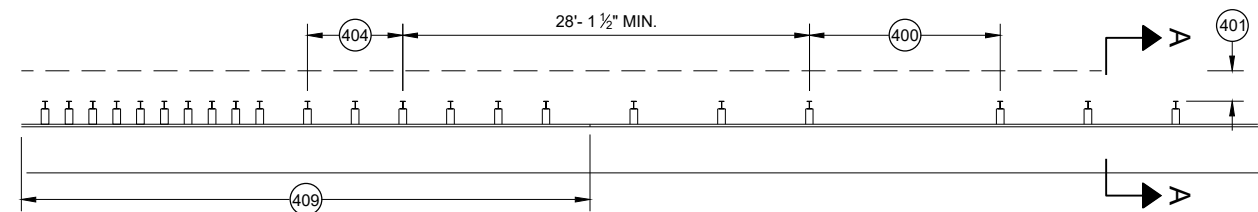

MISSING POST IN MGS GUARDRAIL NEAR AN APPROACH TRANSITION

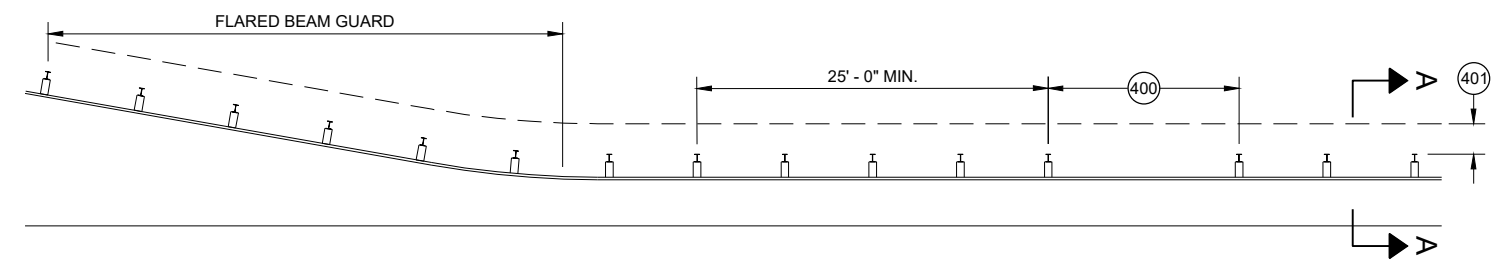

MISSING POST IN MGS GUARDRAIL NEAR FLARED BEAM GUARD

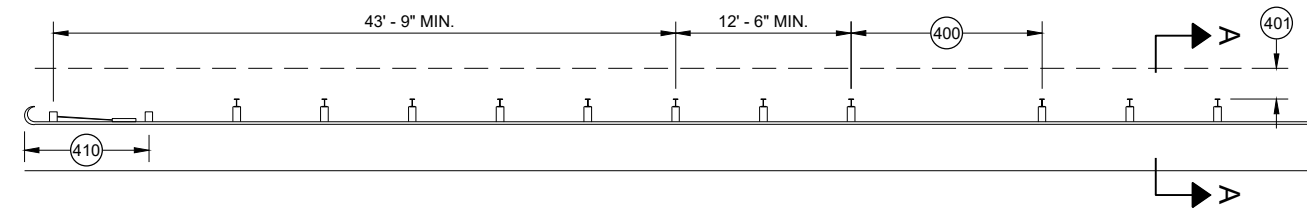

MISSING POST IN MGS GUARDRAIL NEAR A TYPE 2 END TERMINAL

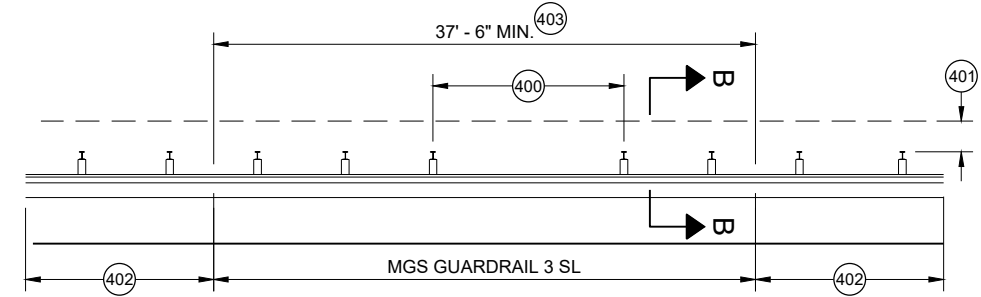

MISSING POST IN SHORT SPAN MGS GUARDRAIL NEAR CURB (SL)

- (400) MAX SPAN 12' - 6"
- (401) 2' MIN.
- (402) MGS GUARDRAIL 3
- (403) NESTING BEAM GUARD
- (404) ASYMMETRIC TRANSITION
- (405) SOIL WELL DRAINED AND COMPACTED
- (406) SEE OTHER DRAWINGS IN THIS SDD
- (407) SEE OTHER DRAWINGS FOR MIN. SPACING BETWEEN SPANS
- (408) SEE SDD 14B44
- (409) SEE SDD 14B45
- (410) SEE SDD 14B47
- (411) MINIMUM DISTANCE BETWEEN MISSING POST SPANS.

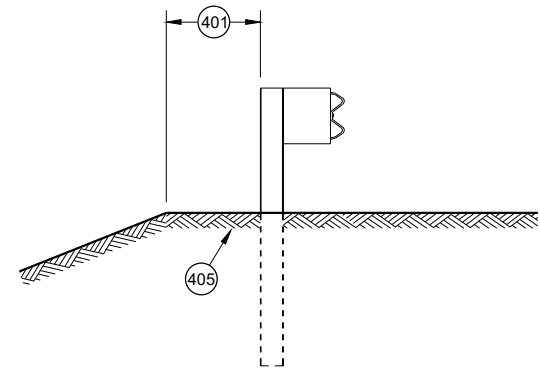

SECTION A - A

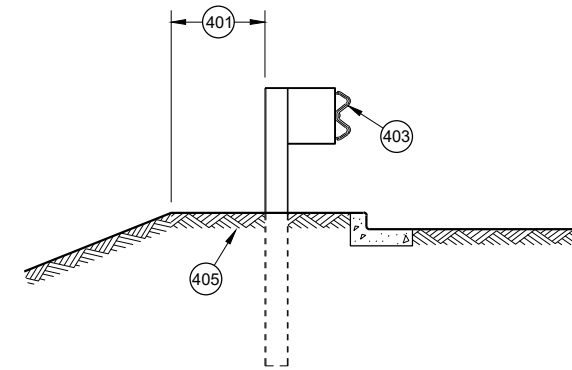

SECTION B - B

MIDWEST GUARDRAIL SYSTEM (MGS) GUARDRAIL	
STATE OF WISCONSIN DEPARTMENT OF TRANSPORTATION	
APPROVED May 2021 DATE	/S/ Rodney Taylor ROADWAY STANDARDS DEVELOPMENT UNIT SUPERVISOR
FHWA	

GENERAL NOTES

- (A) THE SLOPE IN THE AREA BOUNDED BY THE GRADELINE, THE HINGE POINT LINE AND THE CLEAR ZONE LIMITS (CZL) SHALL BE 4:1 OR FLATTER.
 - (B) AFTER FINAL ASSEMBLY, RECHECK CABLE TO BE SURE IT IS TAUT AND HAS NOT RELAXED
 - (C) DIFFERENT MANUFACTURERS REQUIRE DIFFERENT PERFORATED W - BEAM RAIL END PANELS. SEE MANUFACTURER'S INFORMATION.
 - (D) ATTACH ALUMINUM SHEET TO E.A.T. HEAD USING 4 STAINLESS STEEL SELF - TAPPING SCREWS. ONE SCREW PER CORNER.
 - (E) HARDWARE MAY VARY BETWEEN MANUFACTURER. SEE MANUFACTURER'S DRAWING FOR INFORMATION.
- DIMENSIONS MAY VARY, MANUFACTURER'S INFORMATION.

SEE SDD 14B42 FOR MORE INFORMATION.

* DO NOT ATTACH BLOCKOUTS TO POST 1 AND 2.

DO NOT INSTALL REFLECTORS ON THE FIRST 50 FEET OF THE APPROACH END OF THE ENERGY ABSORBING TERMINAL.

SEE MANUFACTURER'S DRAWING FOR SPLICE LOCATION, HARDWARE DIMENSIONS AND INSTALLATION INSTRUCTIONS.

THE CENTER OF THE UPPER 3 1/2" DIAMETER HOLE ON POST NUMBER 3 THROUGH POST 9 IS TO BE FLUSH WITH THE GROUND LINE UP TO A MAXIMUM OF 2" ABOVE GROUND LINE. WOOD BLOCKS ON POSTS NUMBERED 3 THROUGH 9 MAY BE ADJUSTED UP TO 3" ABOVE THE TOP OF POST.

CLEAR ZONE LIMITS, EITHER AS SHOWN ELSEWHERE IN THE PLANS OR, IF NOT SHOWN ELSEWHERE IN THE PLANS, 15 FEET BEYOND THE HINGE POINT LINE

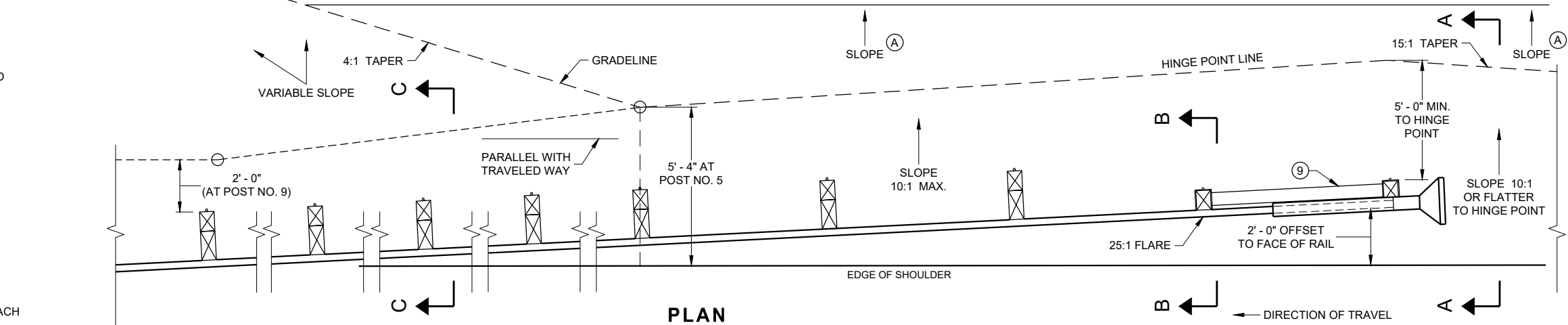

PLAN

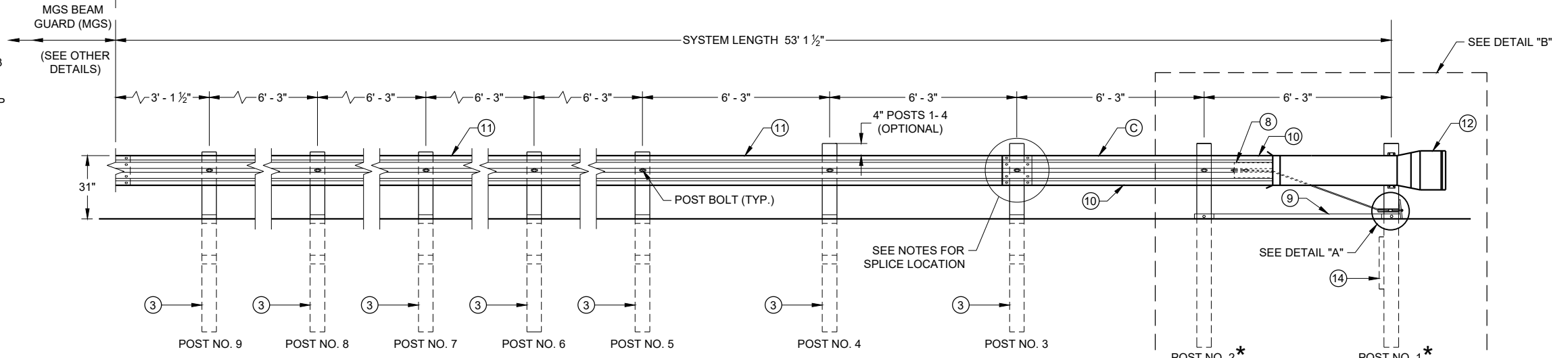

ELEVATION

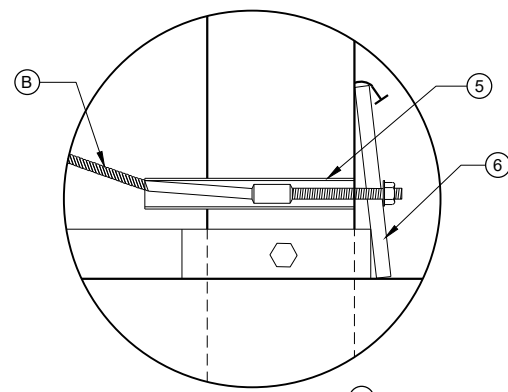

DETAIL "A"

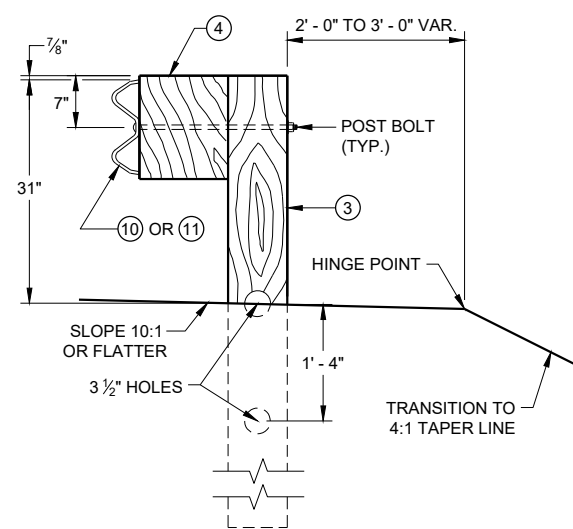

**SECTION C - C
TYPICAL AT POST NOS. 3 - 9**

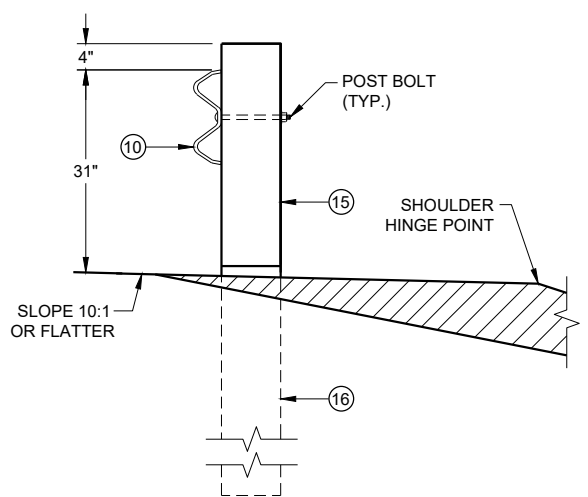

**SECTION B - B
TYPICAL AT POST NO. 2***

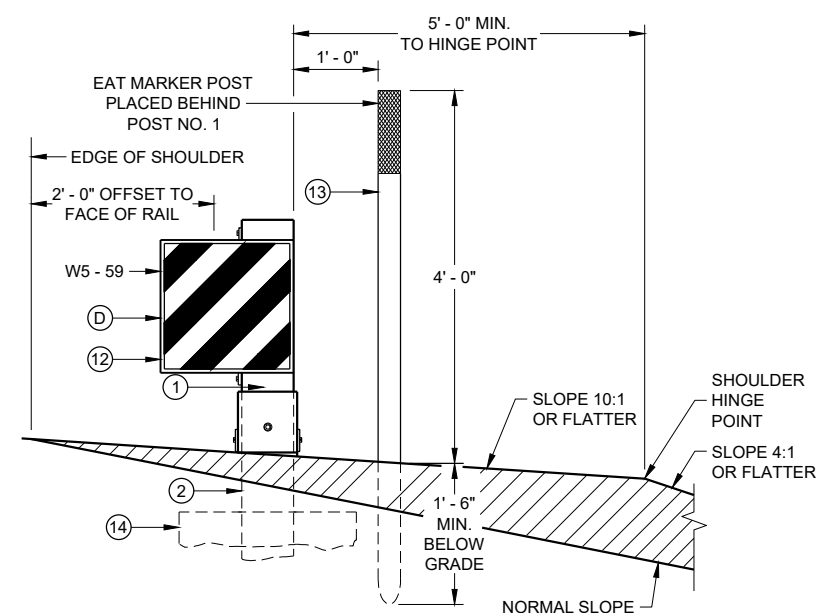

**SECTION A - A
TYPICAL AT POST NO. 1***

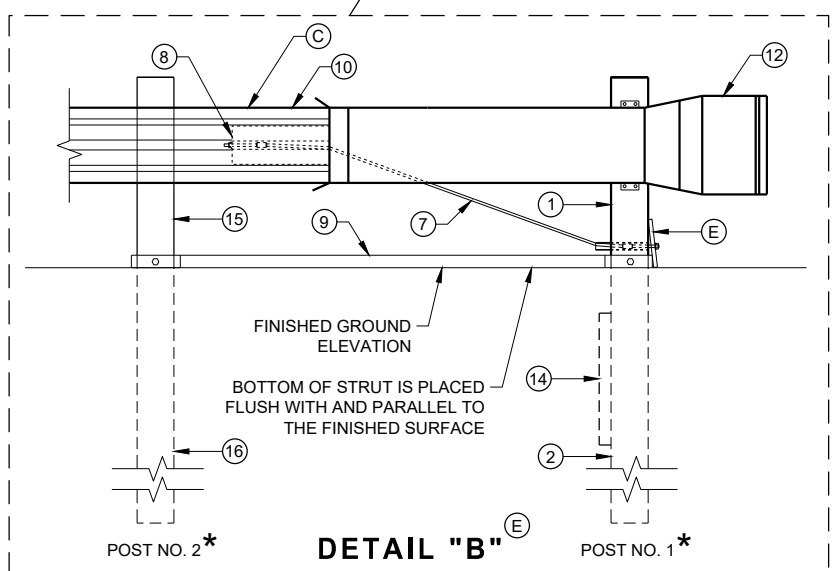

DETAIL "B"

**MIDWEST GUARDRAIL SYSTEM
ENERGY ABSORBING TERMINAL
(MGS)**

STATE OF WISCONSIN
DEPARTMENT OF TRANSPORTATION

6

6

SDD 14B44 - 04a

SDD 14B44 - 04a

BILL OF MATERIALS

PART NO.	DESCRIPTION MATERIALS PROVIDED BY MGS EAT MANUFACTURER. SEE MANUFACTURER'S DETAILS FOR MORE INFORMATION.
①	UPPER POST NO. 1 6" X 6" TUBE
②	LOWER POST NO. 1
③	WOOD CRT
④	WOOD BLOCKOUT
⑤	PIPE SLEEVE
⑥	BEARING PLATE
⑦	BCT CABLE ASSEMBLY
⑧	ANCHOR CABLE BOX
⑨	GROUND STRUT
⑩	PERFORATED W-BEAM RAIL END PANEL, 12'-6" LONG.
⑪	STANDARD W-BEAM RAIL. MULTIPLE SECTIONS REQUIRED. SECTIONS VARY IN LENGTH.
⑫	IMPACT HEAD
⑬	EAT MARKER POST - YELLOW (SEE APPROVED PRODUCTS LIST)
⑭	SOIL PLATE
⑮	UPPER POST NO. 2
⑯	LOWER POST NO. 2

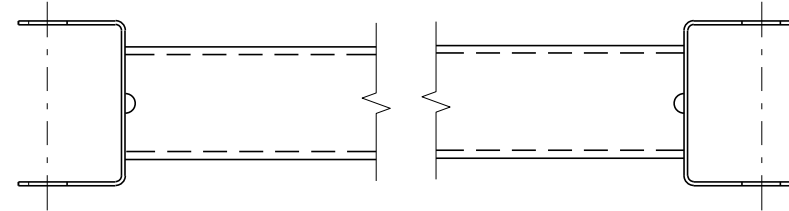

GENERIC GROUND STRUT ⑨ ⑤

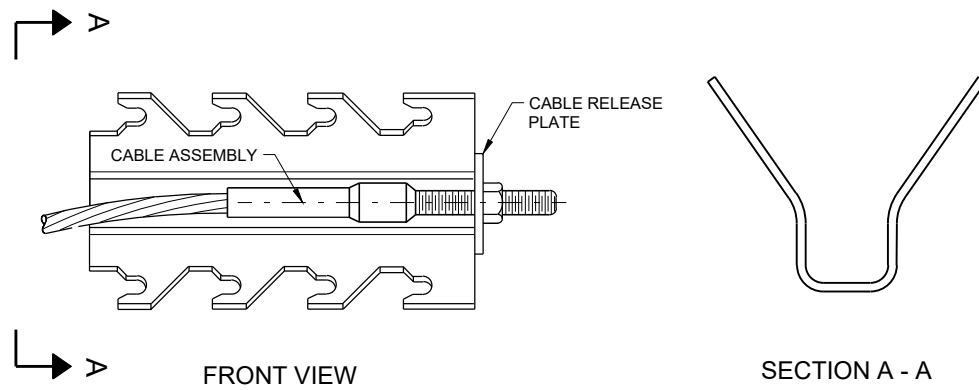

GENERIC ANCHOR CABLE BOX ⑨ ⑤

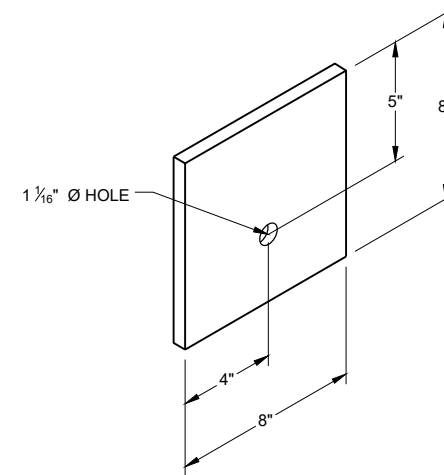

BEARING PLATE ⑥ ⑤

6

6

SDD 14B44 - 04b

SDD 14B44 - 04b

**MIDWEST GUARDRAIL SYSTEM
ENERGY ABSORBING TERMINAL
(MGS)**

STATE OF WISCONSIN
DEPARTMENT OF TRANSPORTATION

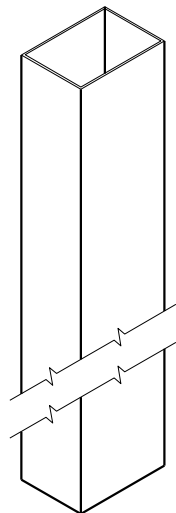

UPPER POST NO. 1 ⁽¹⁾ (E)

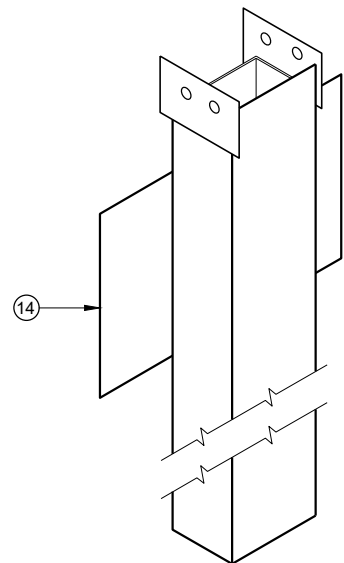

LOWER POST NO. 1 ⁽²⁾ (E)

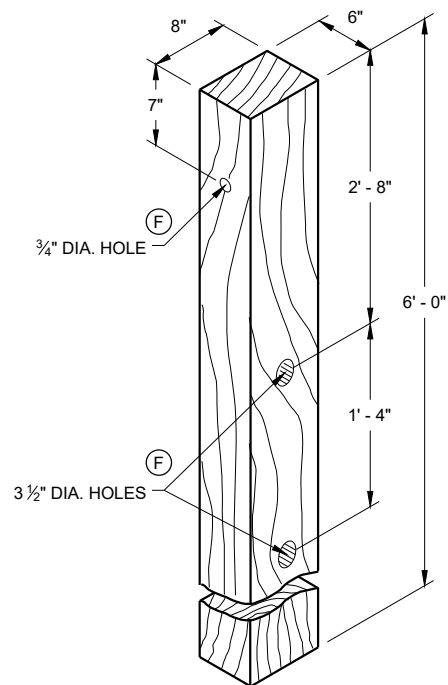

WOOD CRT POST ⁽³⁾ (E)
POSTS NUMBER 3-9

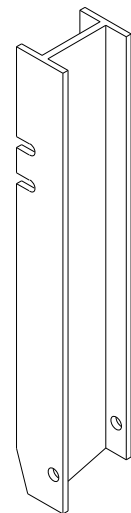

UPPER POST NO. 2 ⁽¹⁵⁾ (E)

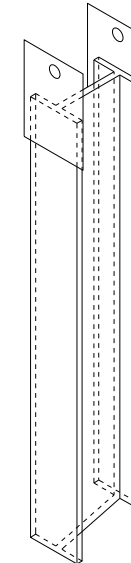

LOWER POST NO. 2 ⁽¹⁶⁾ (E)

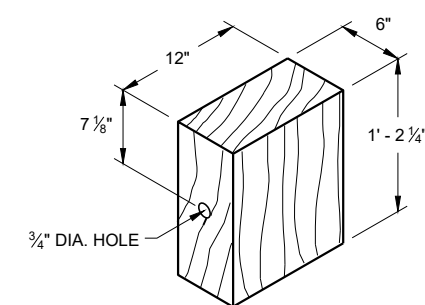

WOOD BLOCKOUT ⁽⁴⁾
REQ'D. AT ALL POSTS EXCEPT POST NO'S 1 & 2

6

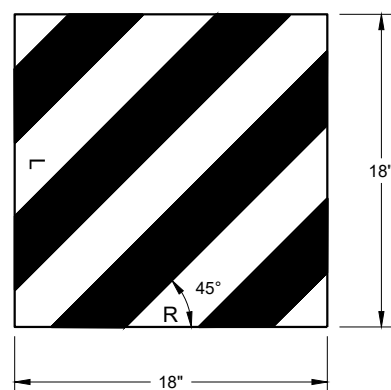

W5 - 59
REFLECTIVE SHEETING DETAIL ^(E)

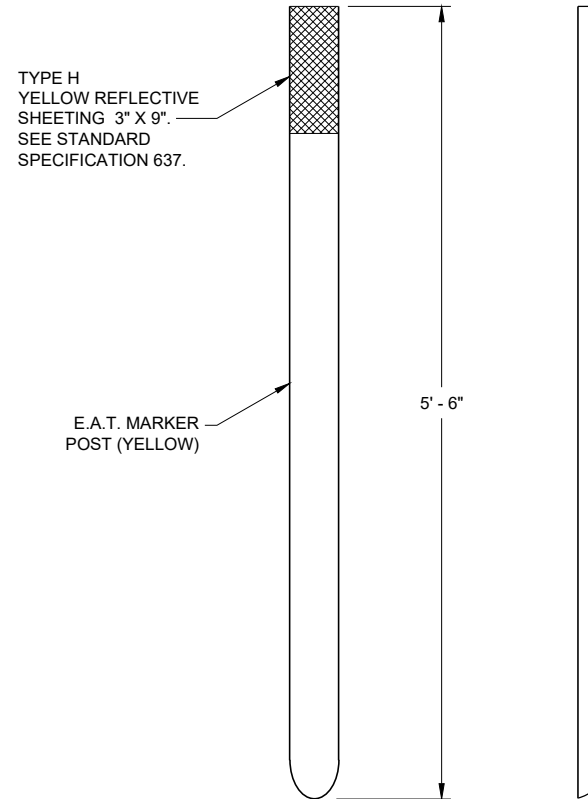

FRONT VIEW SIDE VIEW
E.A.T. MARKER POST ⁽¹³⁾

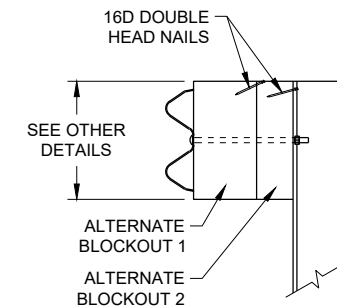

SIDE VIEW

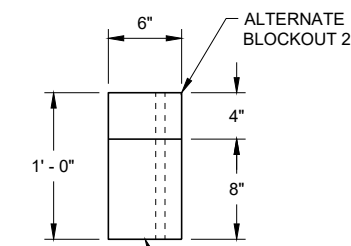

TOP VIEW

ALTERNATE WOOD BLOCKOUT DETAIL

6

SDD 14B44 - 04c

SDD 14B44 - 04c

**MIDWEST GUARDRAIL SYSTEM
ENERGY ABSORBING TERMINAL
(MGS)**

STATE OF WISCONSIN
DEPARTMENT OF TRANSPORTATION

APPROVED
7/2018 DATE /S/ Rodney Taylor
ROADWAY STANDARDS DEVELOPMENT
UNIT SUPERVISOR

FHWA

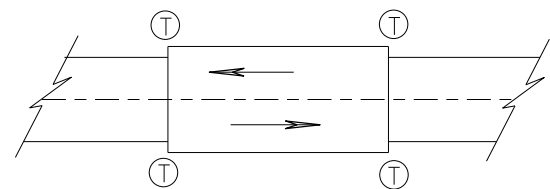

TWO WAY TRAFFIC

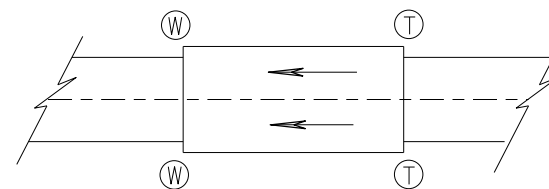

ONE WAY TRAFFIC

(T) THRIE BEAM CONNECTION

(W) W-BEAM CONNECTION WHEN REQUIRED

TYPICAL LOCATIONS OF THRIE BEAM AND W-BEAM CONNECTIONS TO BRIDGE

GENERAL NOTES

IF ROCK IS ENCOUNTERED, REMOVE ROCK TO FULL DEPTH OF POST PLUS 2 1/2", AND 12" DIAMETER AROUND POST. SEE 14B42 FOR MORE DETAILS.

TRANSITION USES STEEL POSTS ONLY.

SEE STANDARD DETAIL DRAWING 14 B 42 FOR MORE INFORMATION.

POST 2 THROUGH 17 USES STEEL POST ONLY

- ① BRIDGE RAILING TYPE "W" DOES NOT REQUIRE A TERMINAL CONNECTOR.
- ② OPTIONAL CURB AND GUTTER OR DRAINAGE FEATURE SEE PLAN FOR INFORMATION.
- ⑬ STEEL OR WOOD POST IS ACCEPTABLE AT POST 1. SEE SDD14B42

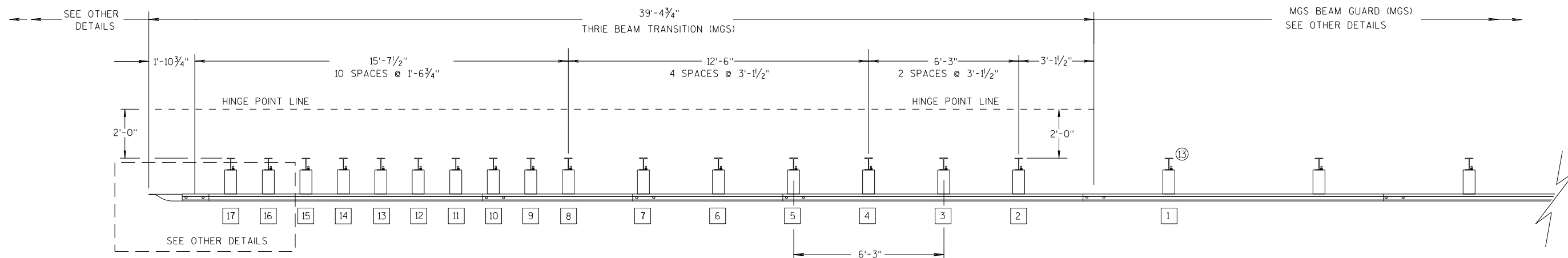

PLAN VIEW

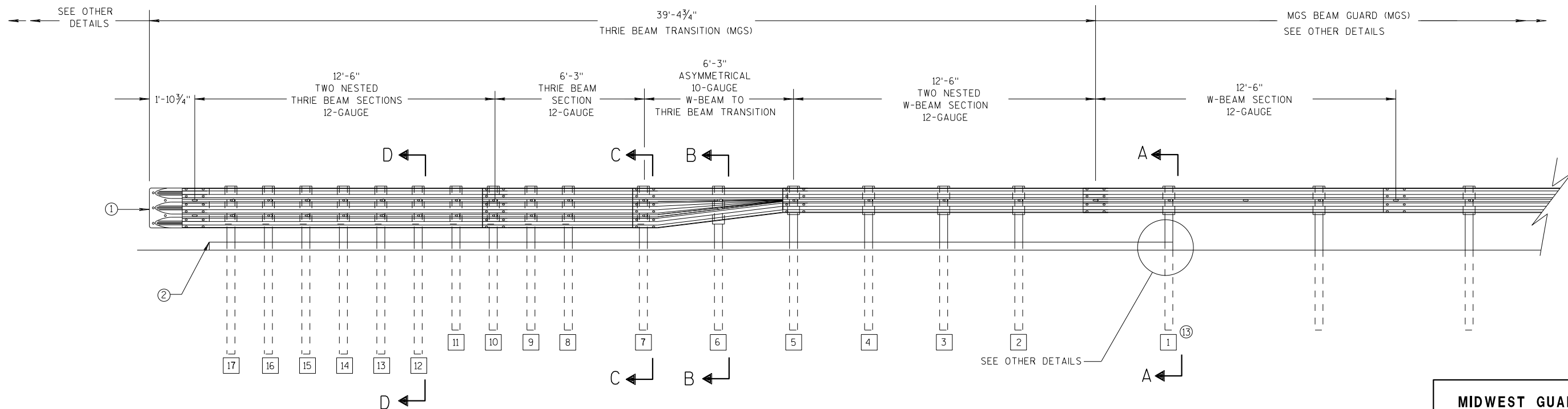

ELEVATION VIEW

MIDWEST GUARDRAIL SYSTEM THRIE BEAM TRANSITION

**MIDWEST GUARDRAIL SYSTEM
THRIE BEAM TRANSITION (MGS)**

STATE OF WISCONSIN
DEPARTMENT OF TRANSPORTATION

GENERAL NOTES

- ② OPTIONAL CURB AND GUTTER OR DRAINAGE FEATURE SEE PLAN FOR INFORMATION.
- ③ WHEN USING STEEL POSTS AND WOOD BLOCKOUTS INSTALL FOUR 10D GALVANIZED NAILS. INSTALL NAILS AT THE BACK CORNERS OF THE BLOCK AND BEND THE NAILS OVER THE FLANGE OF THE STEEL POST.
- ④ TOLERANCE FOR TOP OF W-BEAM RAIL IS ± 1".
- ⑬ STEEL OR WOOD POST IS ACCEPTABLE AT POST 1. SEE SDD 14B42

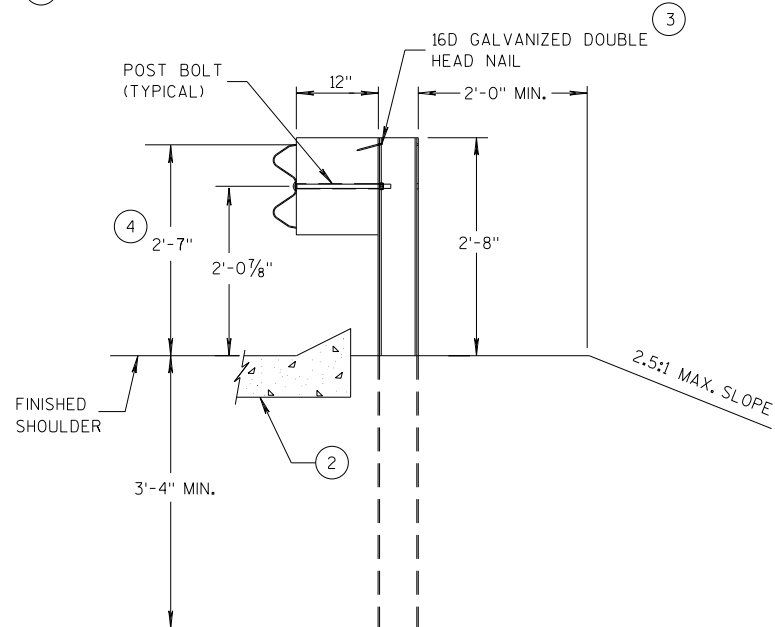

**SECTION A-A
POSTS 1-5**

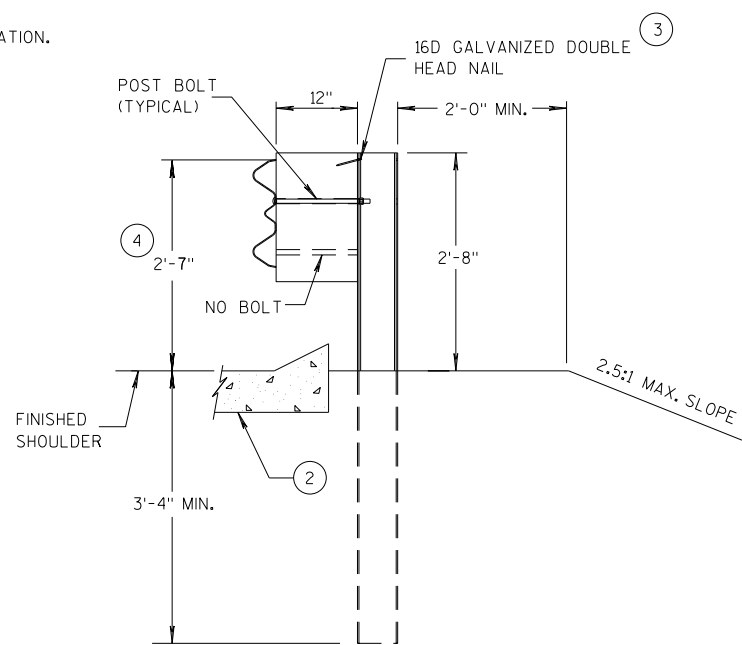

**SECTION B-B
POST 6**

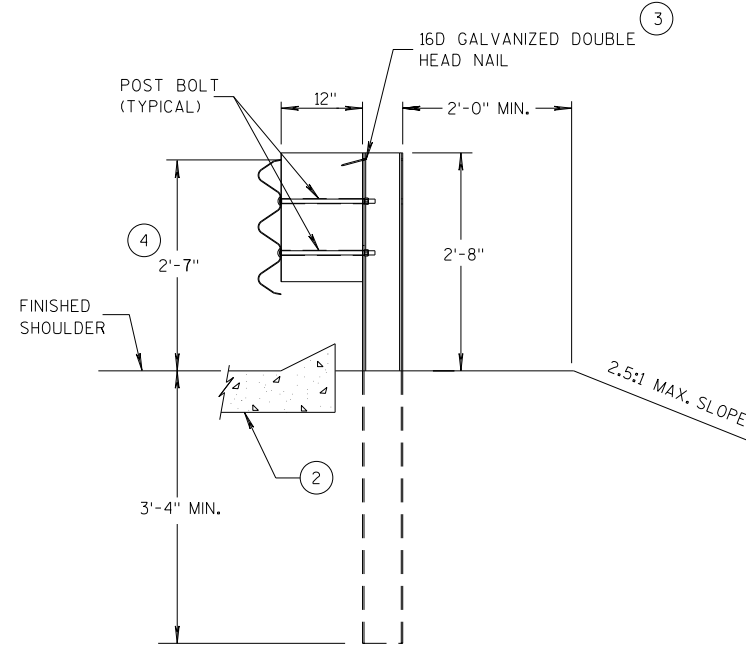

**SECTION C-C
POSTS 7-11**

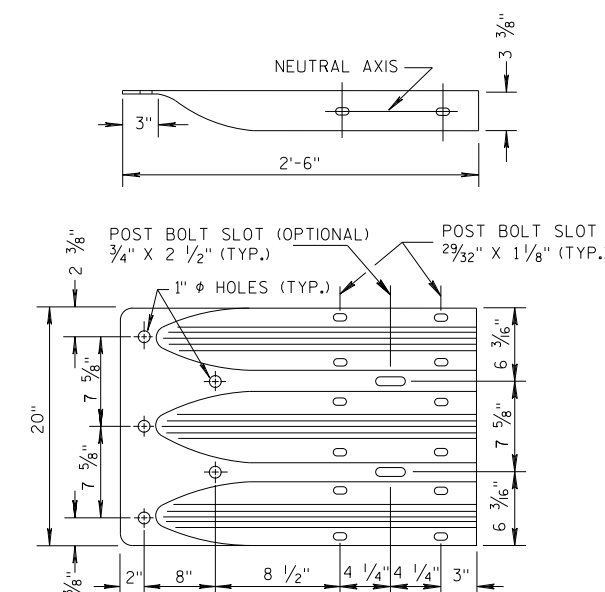

**THRIE BEAM
TERMINAL CONNECTOR**

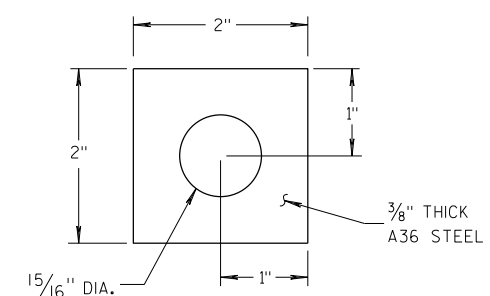
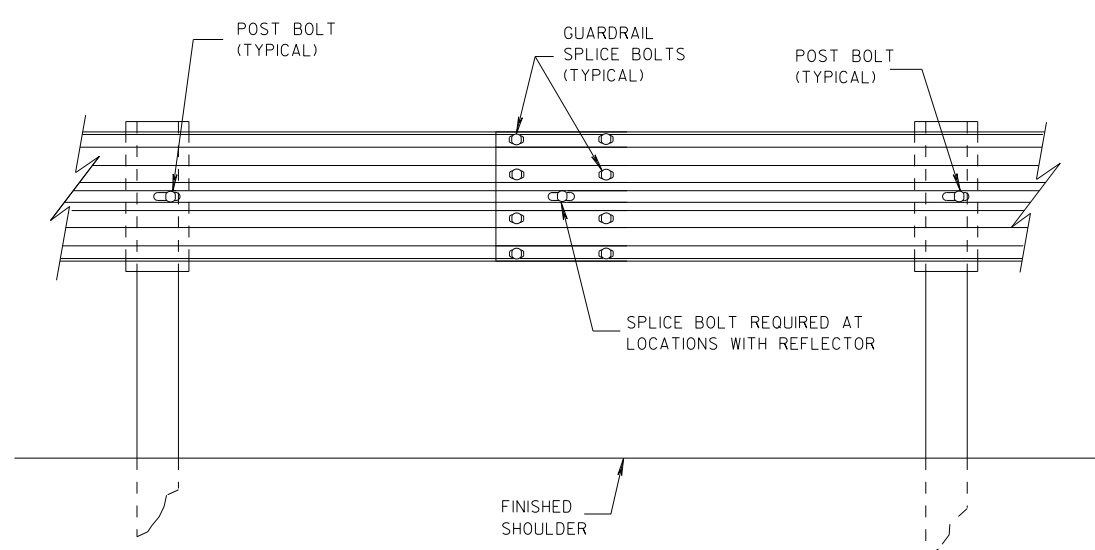
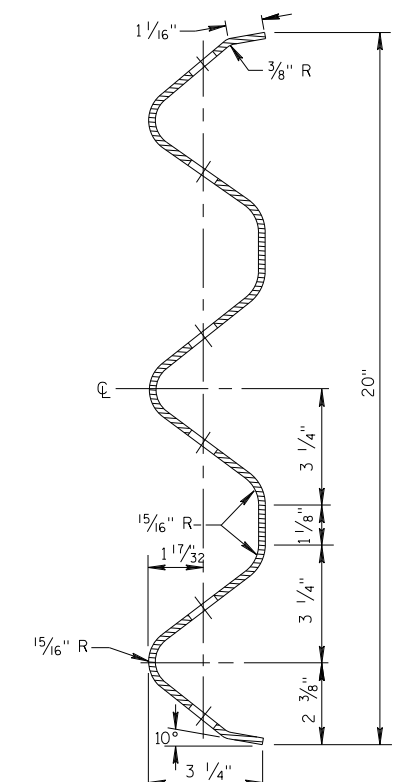

PLATE WASHER DETAIL



SPLICE DETAIL



**SECTION THRU THRIE
BEAM RAIL ELEMENT**

**MIDWEST GUARDRAIL SYSTEM
THRIE BEAM TRANSITION (MGS)**

STATE OF WISCONSIN
DEPARTMENT OF TRANSPORTATION

**SECTION D-D
POSTS 12-17**

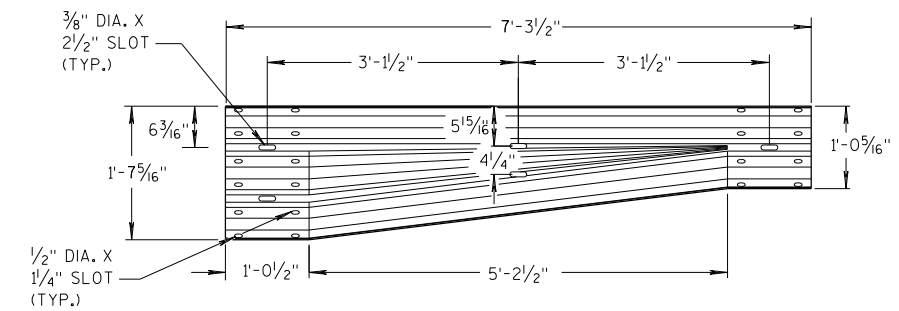

W-BEAM TO THRIE BEAM TRANSITION SECTION

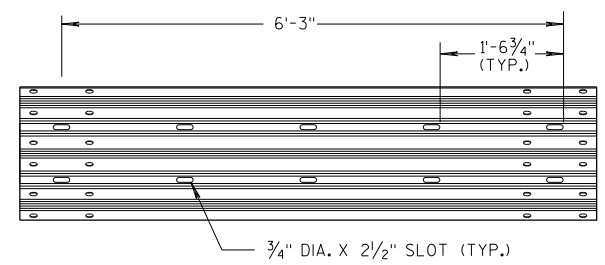

6'-3\"/>

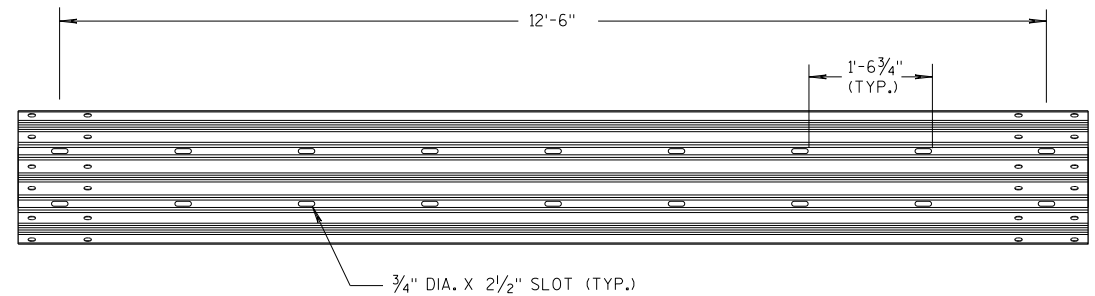

12'-6\"/>

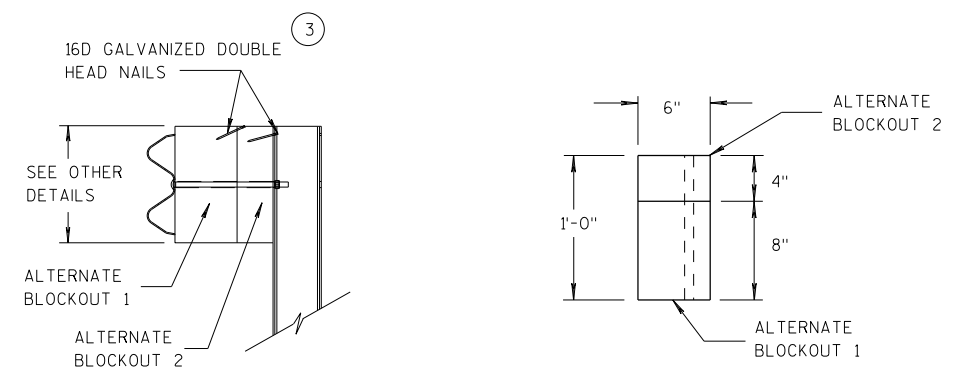

ALTERNATE WOOD BLOCKOUT DETAIL

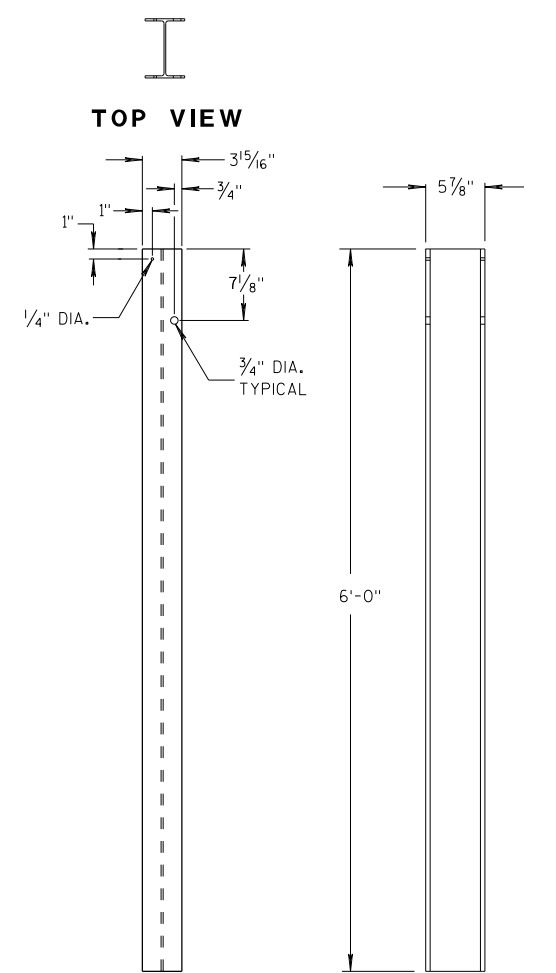

STEEL POSTS 1-5

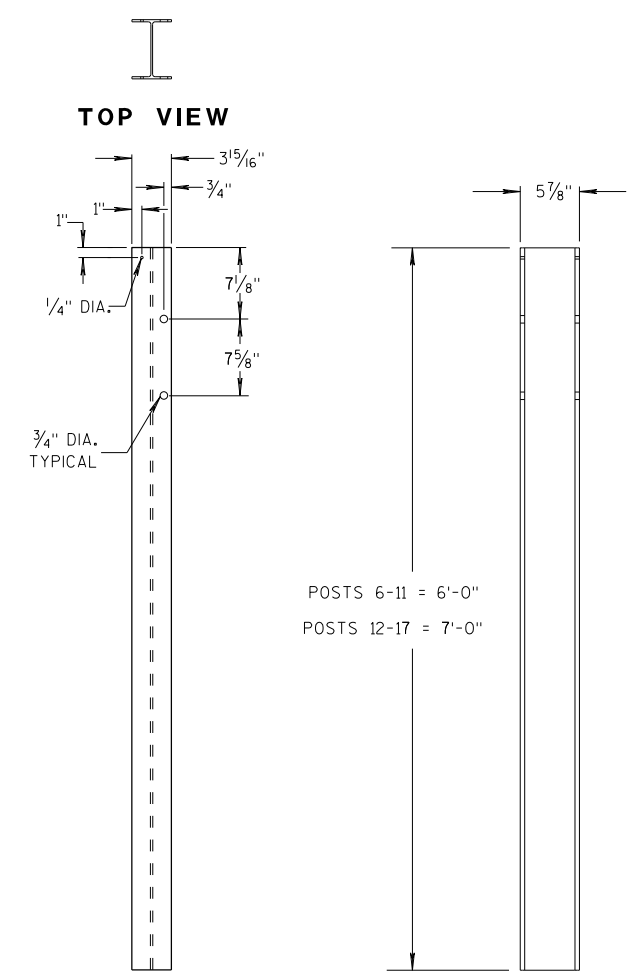

STEEL POSTS 6-17

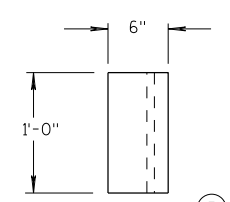

TOP VIEW

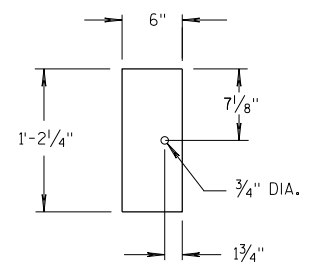

**FRONT VIEW
BLOCKOUT
POSTS 1-5**

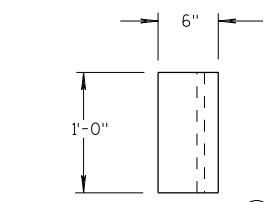

TOP VIEW

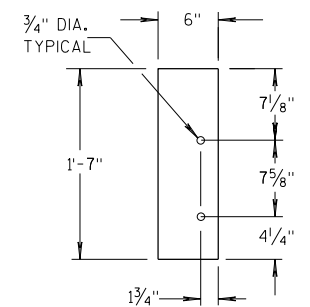

**FRONT VIEW
BLOCKOUT
POSTS 6-17**

GENERAL NOTES

- STEEL POSTS ARE W6X9 OR W6X8.5.
- BOLT HOLES FOR POST ARE ON FRONT AND OF SIDE OF POST.
- (3) WHEN USING STEEL POSTS AND WOOD BLOCKOUTS INSTALL FOUR 16D GALVANIZED NAILS. INSTALL NAILS AT THE BACK CORNERS OF THE BLOCK AND BEND THE NAILS OVER THE FLANGE OF THE STEEL POST.
- (5) WOOD BLOCKS MAY BE CONSTRUCTED OUT OF 2 WOOD BLOCKS. SEE ALTERNATE WOOD BLOCK DETAIL.
- (13) STEEL OR WOOD POST IS ACCEPTABLE AT POST 1. SEE SDD 14B42.

**MIDWEST GUARDRAIL SYSTEM
THRIE BEAM TRANSITION (MGS)**

STATE OF WISCONSIN
DEPARTMENT OF TRANSPORTATION

6

6

S.D.D. 14 B 45-5c

S.D.D. 14 B 45-5c

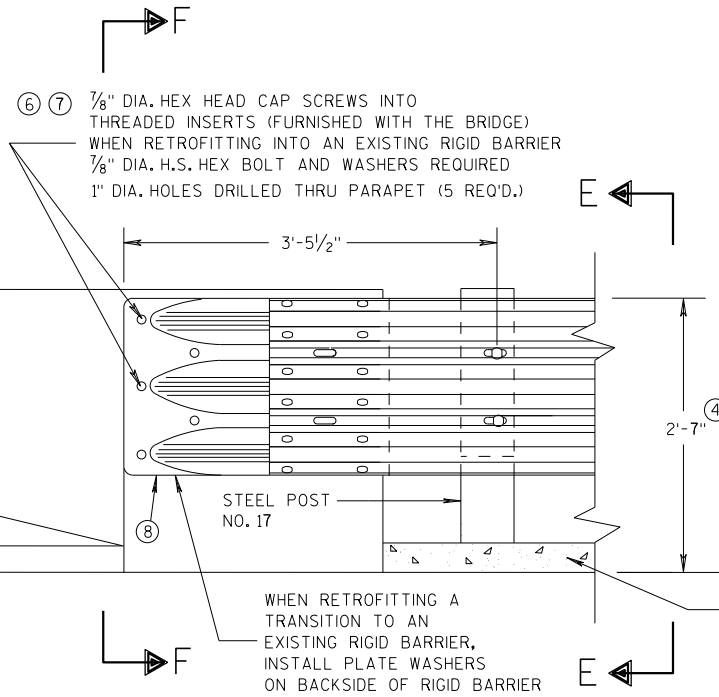

FRONT VIEW

THRIE BEAM CONNECTION TO BRIDGE PARAPET WITH SQUARE ENDS

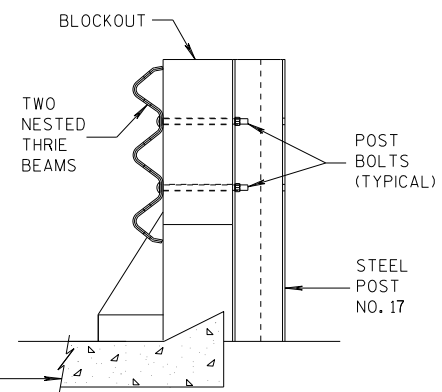

SECTION E-E

GENERAL NOTES

- THESE ARE TYPICAL CONNECTION DETAILS. ADJUST THE POSITION OF CONNECTIONS TO EXISTING BRIDGES TO FIT THE ACTUAL BRIDGE AND SITE DIMENSIONS.
- (2) OPTIONAL CURB AND GUTTER OR DRAINAGE FEATURE SEE PLAN FOR INFORMATION.
- (4) TOLERANCE FOR TOP OF BEAM IS $\pm 1"$.
- (6) DRILLING BOLT HOLES THROUGH THE PARAPET, BOLTS, NUTS, WASHERS AND REPAIRING DAMAGED CONCRETE ARE INCIDENTAL TO THE CONTRACT.
- (7) BOLTS MAY BE A325 BOLTS OR A449 BOLTS. BOLT LENGTH AND THREADING LENGTH ARE TO ALLOW FOR A TIGHT CONNECTION BETWEEN RIGID BARRIER AND THRIE BEAM CONNECTION PLATE. CONTRACTOR IS TO FIELD VERIFY BOLT LENGTH AND THREAD LENGTH. ONE ROUND WASHER REQUIRED BETWEEN BOLT HEAD AND THRIE BEAM CONNECTOR PLATE. BOLTS THAT EXTEND THROUGH THE PARAPET AND OUT THE BACK FACE REQUIRE A HARDENED ROUND STEEL WASHER THAT IS 2" O.D. X 5/32" THICK AND ONE PLATE WASHER. REPAIR ANY DAMAGED CONCRETE FROM BOLT INSTALLATION.
- (8) THE RECESS FOR A W-BEAM CONNECTION, WHICH EXISTS ON SOME PARAPETS OF THIS TYPE, SHALL BE FILLED WITH A TREATED TIMBER BLOCKOUT. BLOCKOUT SIZE IS 1'-6" X 2'-0" X 3 1/2".

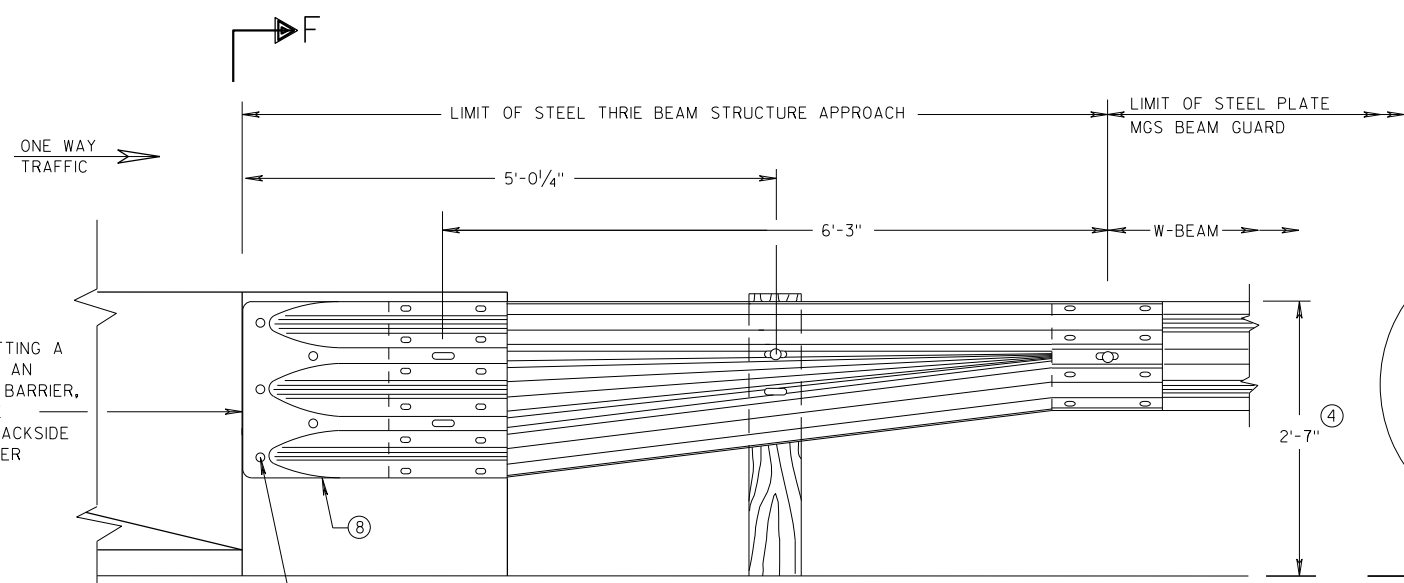
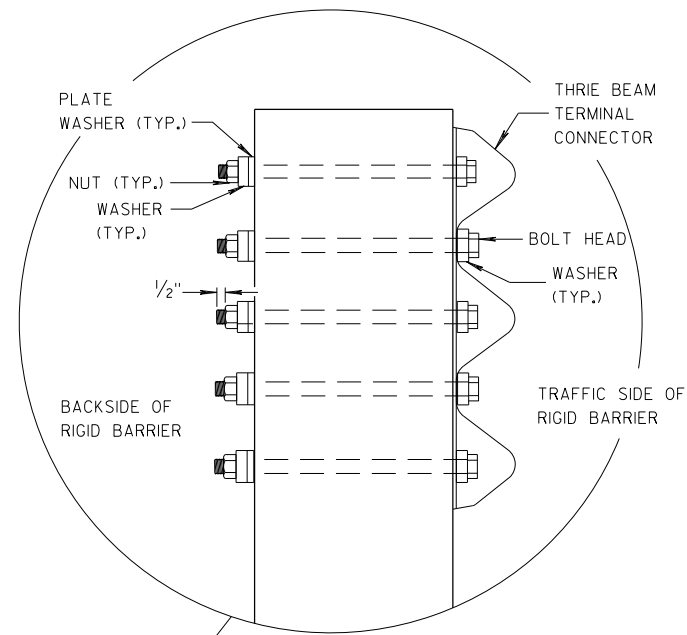

FRONT VIEW

W BEAM TRANSITION AND CONNECTION TO BRIDGE PARAPETS WITH SQUARE ENDS
(USE ONLY ON THE TRAFFIC EXIT END OF ONE WAY BRIDGES)

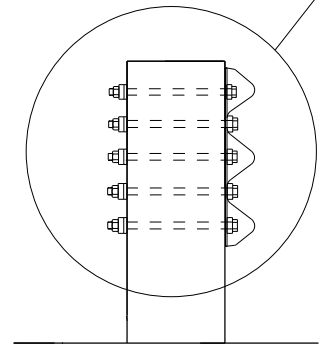

SECTION F-F

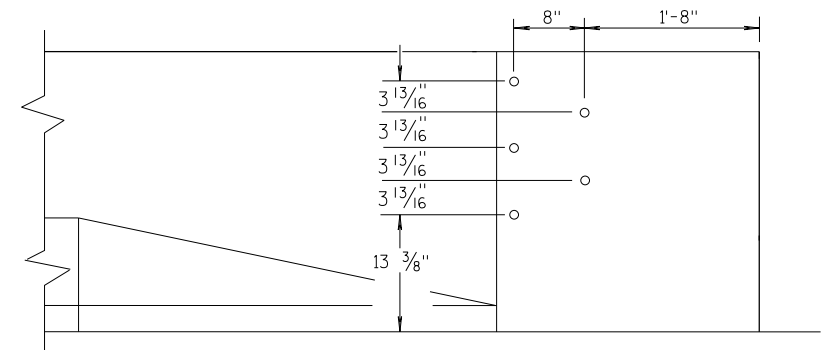

DRILL HOLE LOCATION

6

6

S.D.D. 14 B 45-5d

S.D.D. 14 B 45-5d

MIDWEST GUARDRAIL SYSTEM THRIE BEAM TRANSITION (MGS)	
STATE OF WISCONSIN DEPARTMENT OF TRANSPORTATION	
APPROVED 07/2018 DATE	/S/ Rodney Taylor ROADWAY STANDARDS DEVELOPMENT UNIT SUPERVISOR
FHWA	

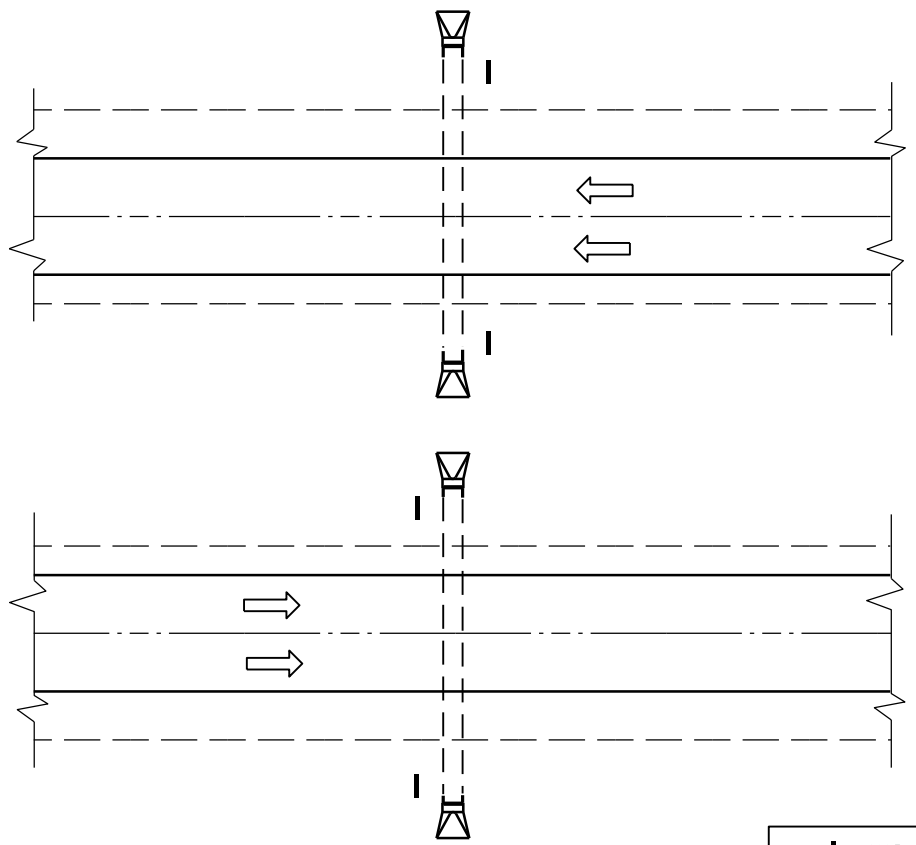

PLAN VIEW
DIVIDED HIGHWAY

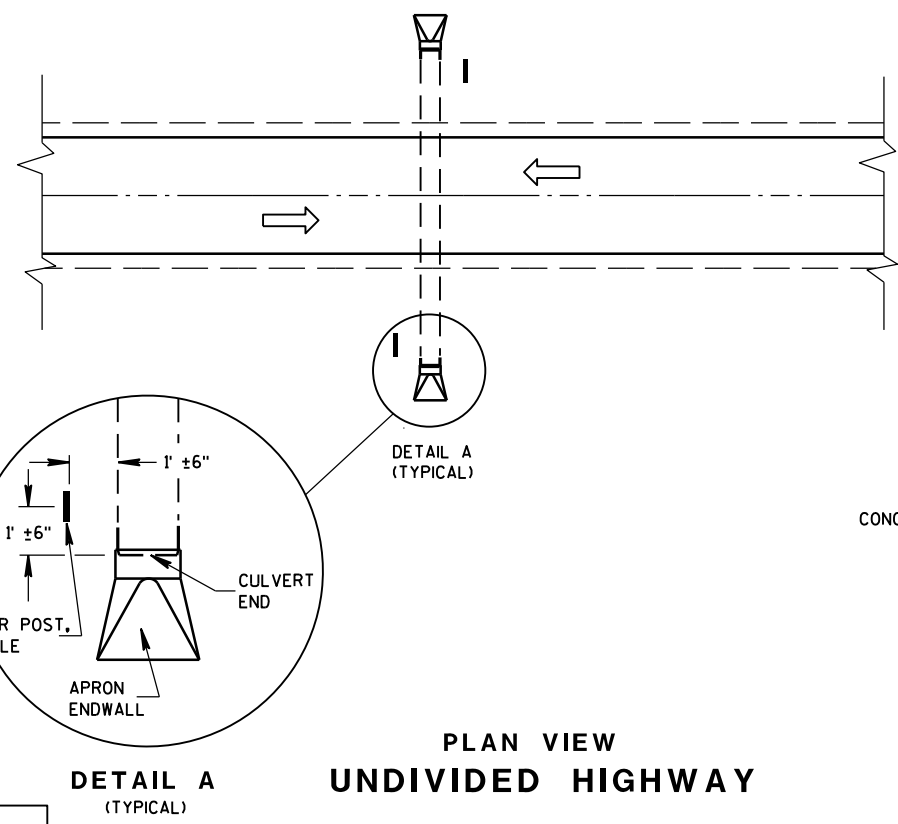

PLAN VIEW
UNDIVIDED HIGHWAY

MARKER POST, FLEXIBLE
DIRECTION OF TRAFFIC FLOW

FLEXIBLE MARKER POST LOCATION

GENERAL NOTES

DETAILS OF CONSTRUCTION, MATERIALS AND WORKMANSHIP NOT SHOWN ON THIS DRAWING SHALL CONFORM TO THE PERTINENT REQUIREMENTS OF THE STANDARD SPECIFICATIONS AND THE APPLICABLE SPECIAL PROVISIONS.

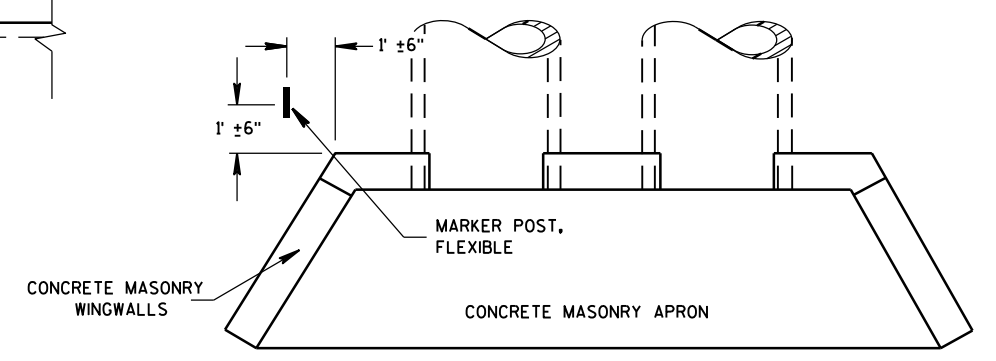

PLAN VIEW
CONCRETE MASONRY ENDWALLS FOR
CULVERT PIPE AND PIPE ARCH

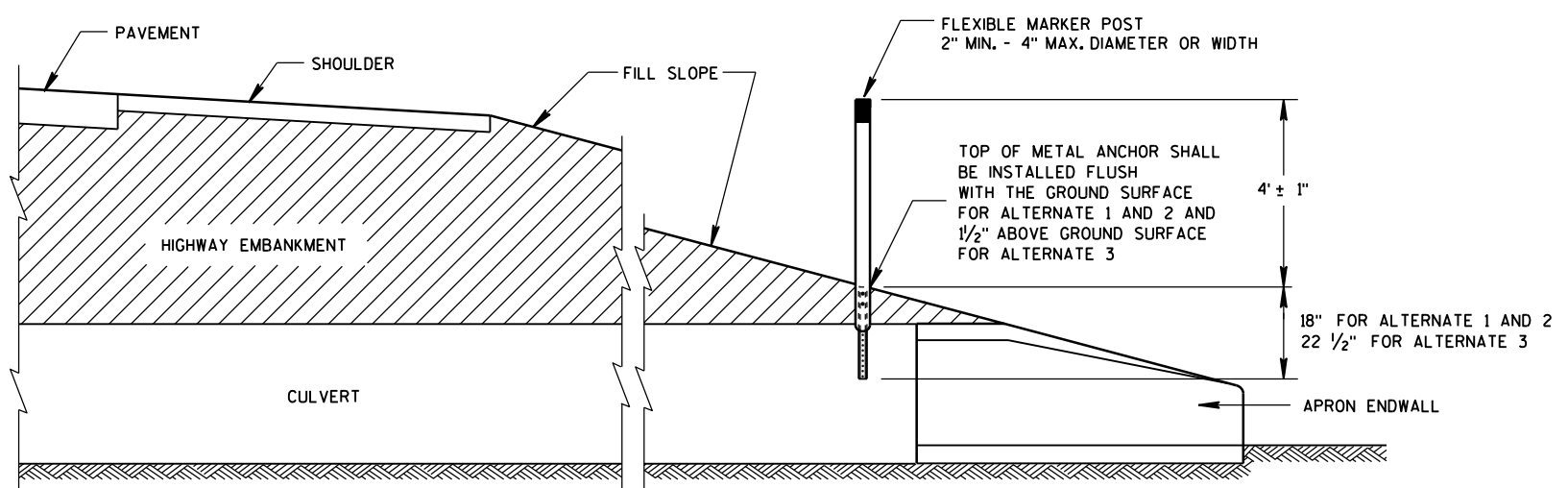

CROSS SECTION
FLEXIBLE MARKER POST

FLEXIBLE MARKER POST
FOR CULVERT END
STATE OF WISCONSIN
DEPARTMENT OF TRANSPORTATION

6

6

S.D.D. 15 A 3-2a

S.D.D. 15 A 3-2a

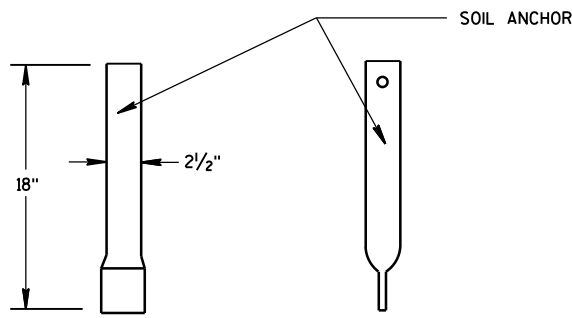
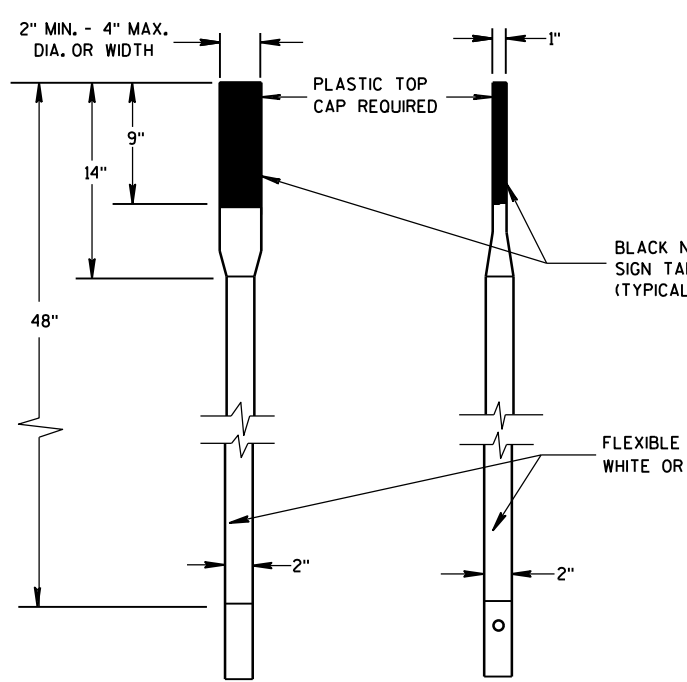

FRONT VIEW SIDE VIEW
ALTERNATE 1

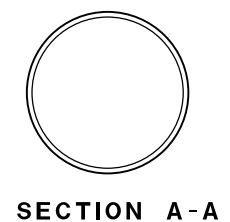

SECTION A-A

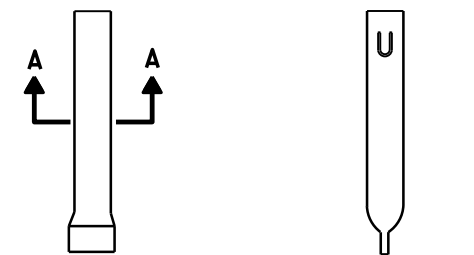

FRONT VIEW SIDE VIEW
ALTERNATE 1

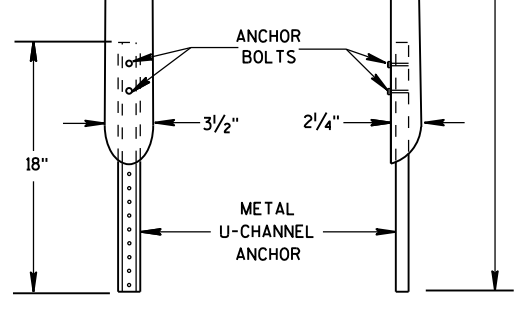
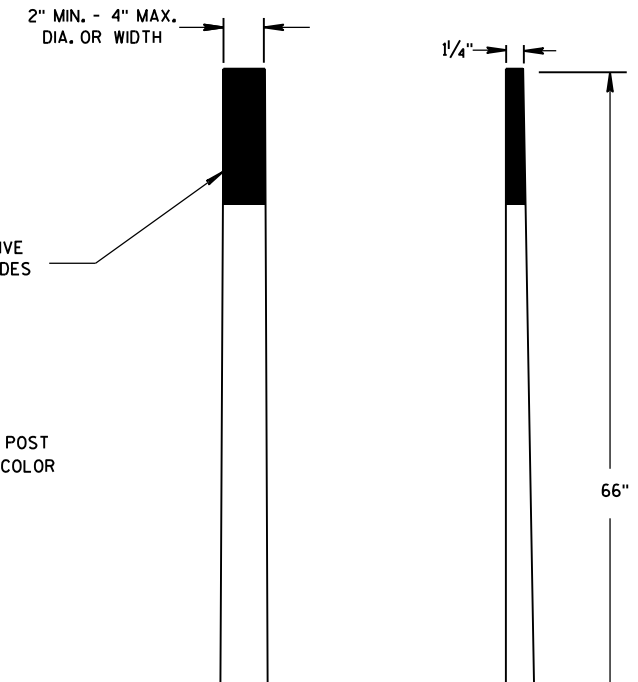

FRONT VIEW SIDE VIEW
ALTERNATE 2

FLEXIBLE MARKER POSTS

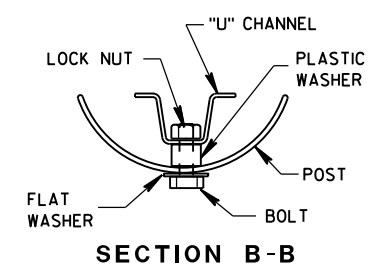

SECTION B-B

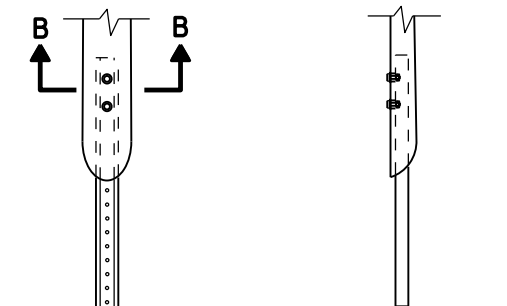

FRONT VIEW SIDE VIEW
ALTERNATE 2

FLEXIBLE MARKER POST ANCHORS

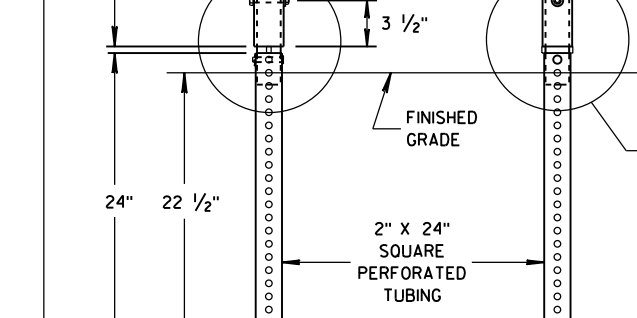
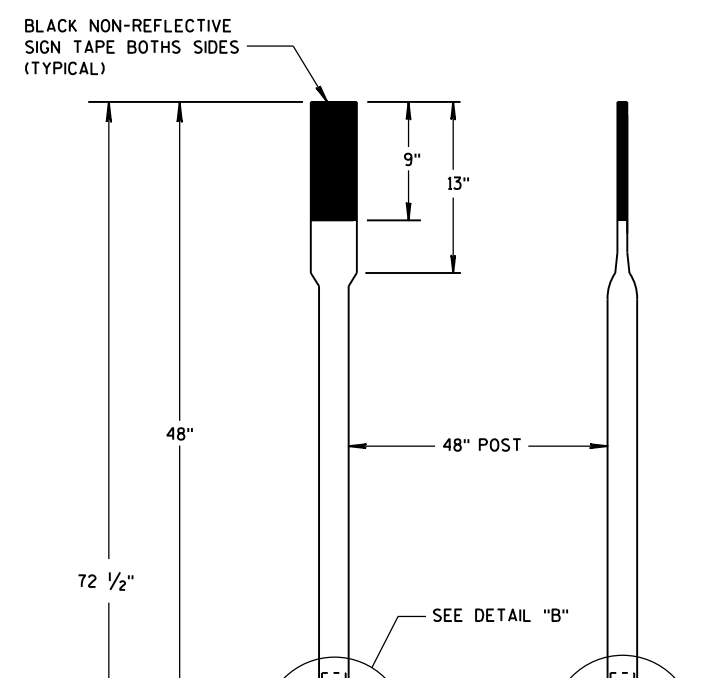

FRONT VIEW SIDE VIEW
ALTERNATE 3

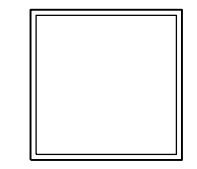

SECTION C-C

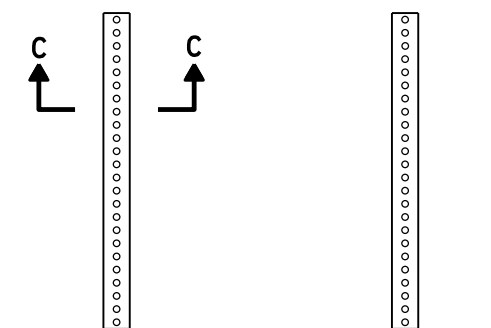

FRONT VIEW SIDE VIEW
ALTERNATE 3

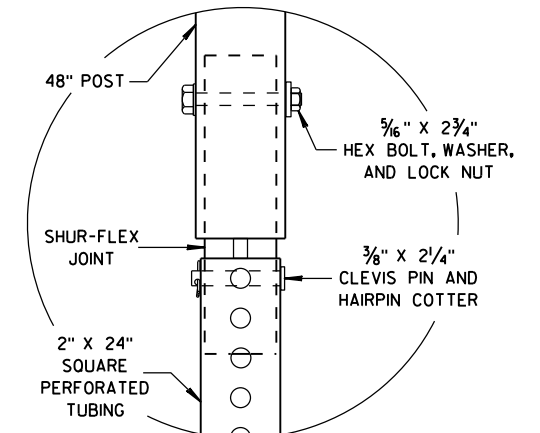

DETAIL B

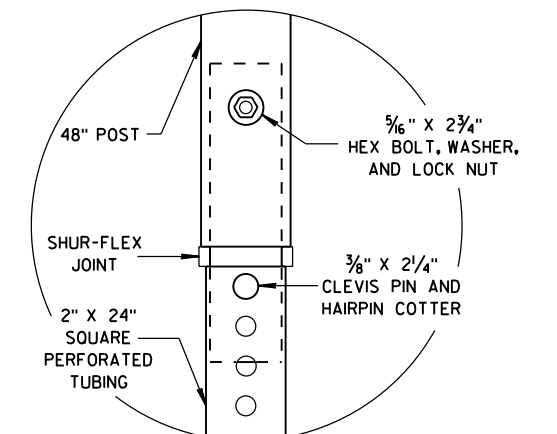

DETAIL C

FLEXIBLE MARKER POST FOR CULVERT END

STATE OF WISCONSIN
DEPARTMENT OF TRANSPORTATION

APPROVED
10/1/2012 DATE /S/ Travis Feltes
STATE TRAFFIC ENGINEER OF DESIGN
FHWA

GENERAL NOTES

THE EXACT NUMBER, LOCATION, AND SPACING OF ALL SIGNS AND DEVICES SHALL BE ADJUSTED TO FIT FIELD CONDITIONS.

THE SPACING BETWEEN TRAFFIC CONTROL SIGNS SHOULD BE ADJUSTED TO NOT CONFLICT WITH AND SHOULD PROVIDE A MINIMUM OF 200 FEET (500 FEET DESIRABLE) CLEARANCE TO EXISTING SIGNS THAT WILL REMAIN IN PLACE.



ALL SIGNS ARE 48" X 48" UNLESS OTHERWISE NOTED.

SIGNS THAT WILL BE IN PLACE LESS THAN SEVEN CONTINUOUS DAYS AND NIGHTS MAY BE MOUNTED ON PORTABLE SUPPORTS.

IF A "STOP" SIGN MUST BE REMOVED FOR A WORK OPERATION, A TEMPORARY "STOP" SIGN SHALL BE PLACED PRIOR TO THE SIGN REMOVAL, OR A FLAGGER SHALL BE PROVIDED UNTIL THE SIGN IS REESTABLISHED.

- * OMIT G20-1 SIGNS IF LENGTH OF WORK AREA IS 2 MILES OR LESS
- ** PLACE AN ADDITIONAL W20-1A "ROAD WORK AHEAD" SIGN IF WORK AREA WITHIN THE PROJECT IS SEPARATED BY MORE THAN 2 MILES FROM PREVIOUS WORK AREA.

LEGEND

-  SIGN ON PERMANENT SUPPORT
-  DIRECTION OF TRAFFIC
-  WORK AREA

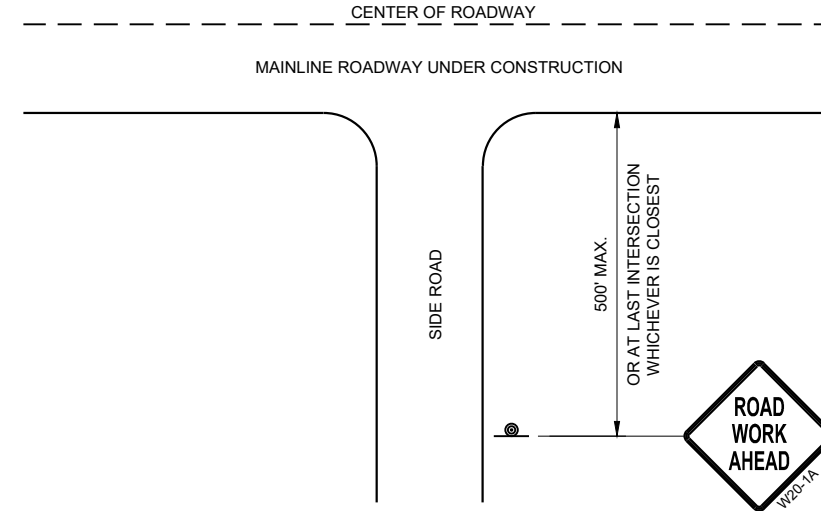

**TYPICAL SIDE ROAD APPROACH
WARNING SIGN DETAIL**

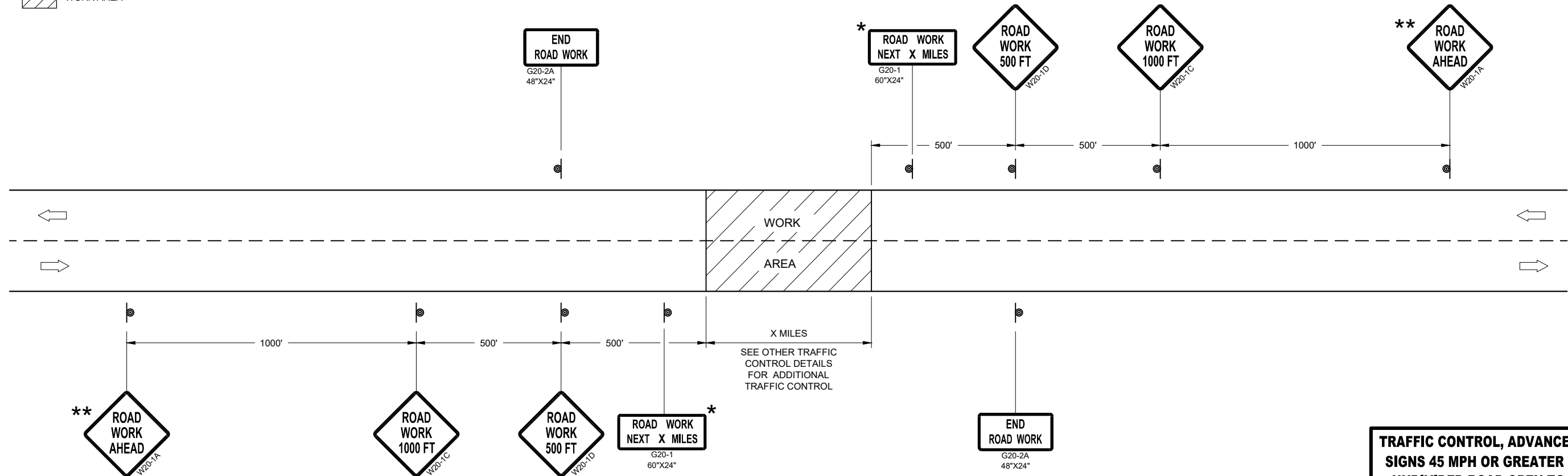

TRAFFIC CONTROL, ADVANCE WARNING SIGNS 45MPH OR GREATER

**TRAFFIC CONTROL, ADVANCE WARNING
SIGNS 45 MPH OR GREATER TWO-WAY
UNDIVIDED ROAD OPEN TO TRAFFIC**

STATE OF WISCONSIN
DEPARTMENT OF TRANSPORTATION

APPROVED _____ /S/ Andrew Heidtke
DATE July 2018 WORK ZONE ENGINEER



FHWA

GENERAL NOTES

DETAILS OF CONSTRUCTION NOT SHOWN ON THIS DRAWING SHALL CONFORM TO STANDARD SPECIFICATIONS AND SPECIAL PROVISIONS.

- ① LOCATE THE NO PASSING ZONE W14-3 SIGN WITHIN 50 FEET OF THE "T" MARKING
- ② MEASURE FROM EDGE OF MARKING TO JOINT LINE. THIS DOES NOT INCLUDE SPACE NEEDED FOR GROOVING OPERATIONS.

LEGEND

-  "T" MARKING
-  SIGN ON PERMANENT SUPPORT
-  DIRECTION OF TRAFFIC

*CONFIRM MARKING LINE WIDTH WITH THE MISCELLANEOUS QUANTITIES

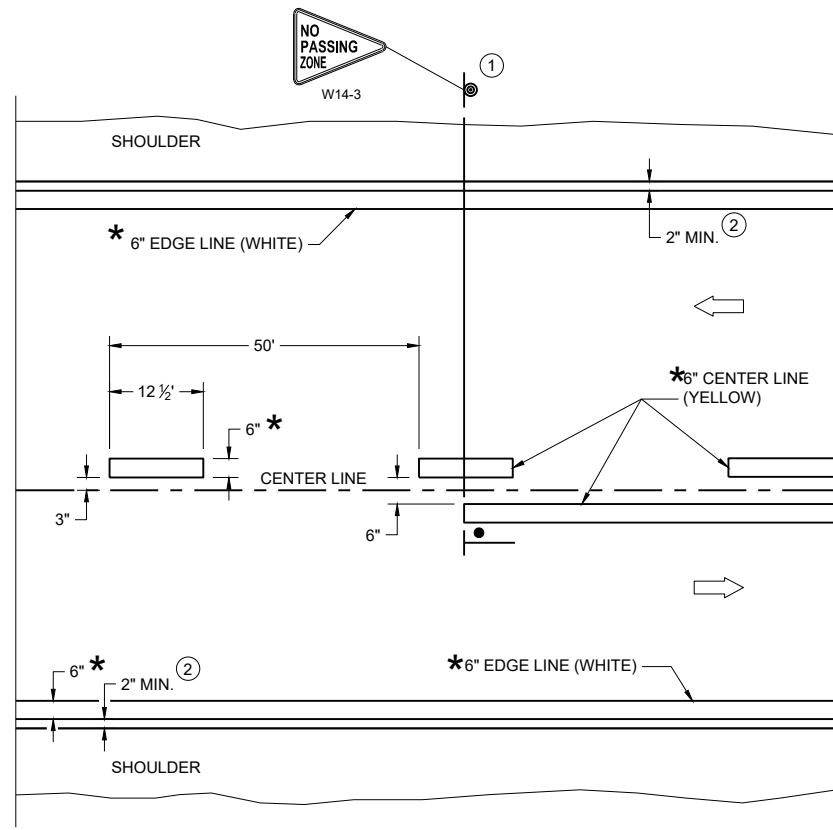

TWO WAY TRAFFIC

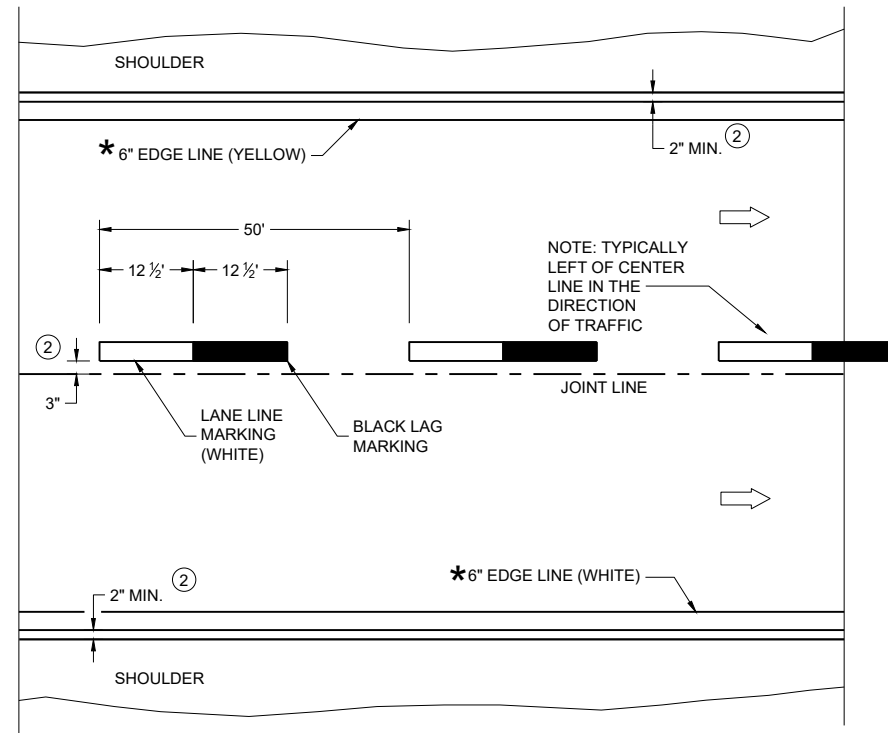

ONE WAY TRAFFIC

PERMANENT PAVEMENT MARKING

6

6

SDD 15C08-24a

SDD 15C08-24a

PERMANENT LONGITUDINAL PAVEMENT MARKINGS

STATE OF WISCONSIN
DEPARTMENT OF TRANSPORTATION

APPROVED
December 2024 /S/ Jeannie Silver
DATE Statewide Pavement Marking Engineer

FHWA

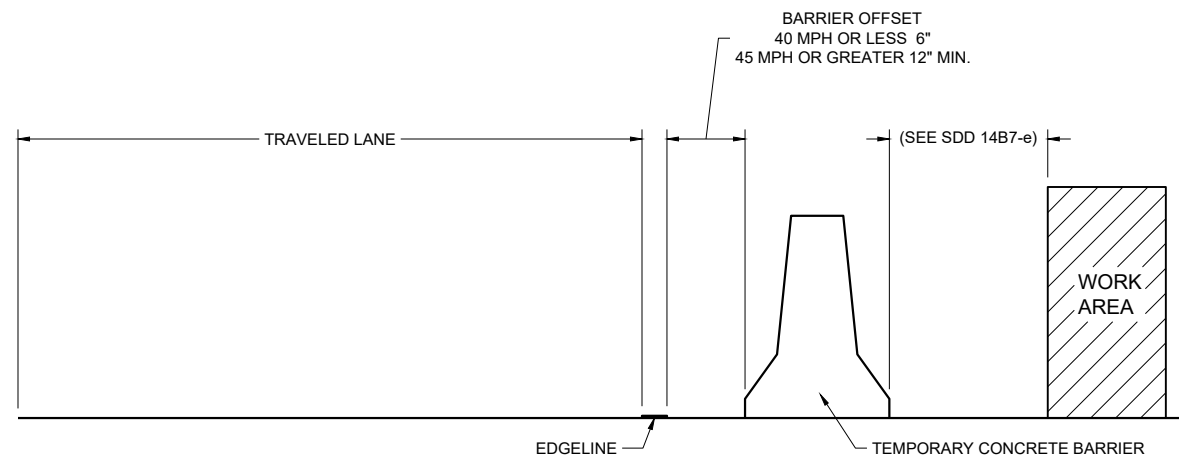

TEMPORARY BARRIER OFFSET FROM EDGELINE

GENERAL NOTES

DETAILS OF CONSTRUCTION NOT SHOWN ON THIS DRAWING SHALL CONFORM TO STANDARD SPECIFICATIONS AND SPECIAL PROVISIONS.

LEGEND

➡ DIRECTION OF TRAFFIC

*CONFIRM MARKING LINE WIDTH WITH THE MISCELLANEOUS QUANTITIES

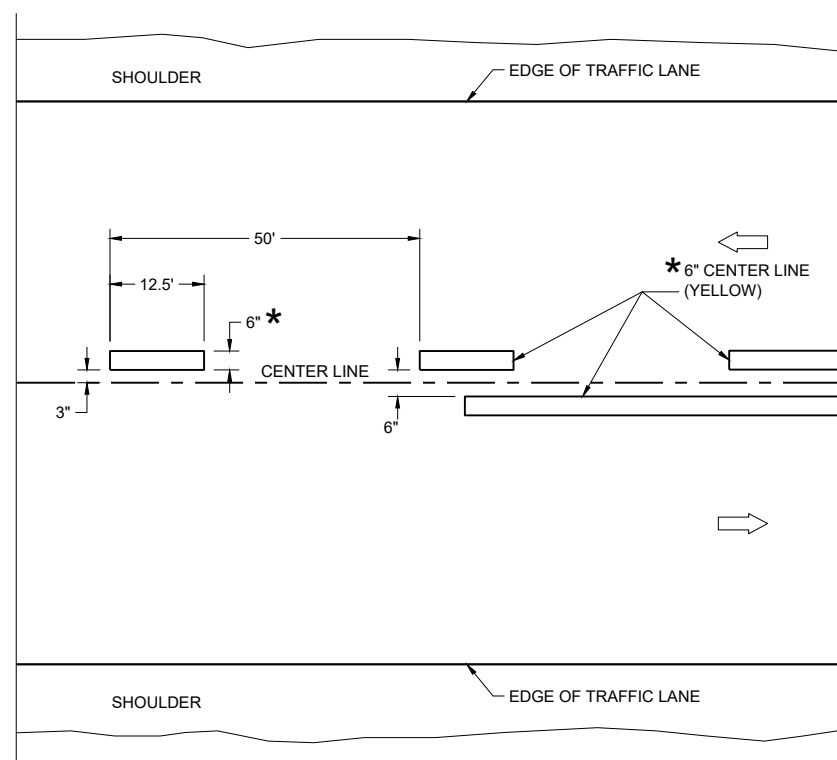

TWO WAY TRAFFIC

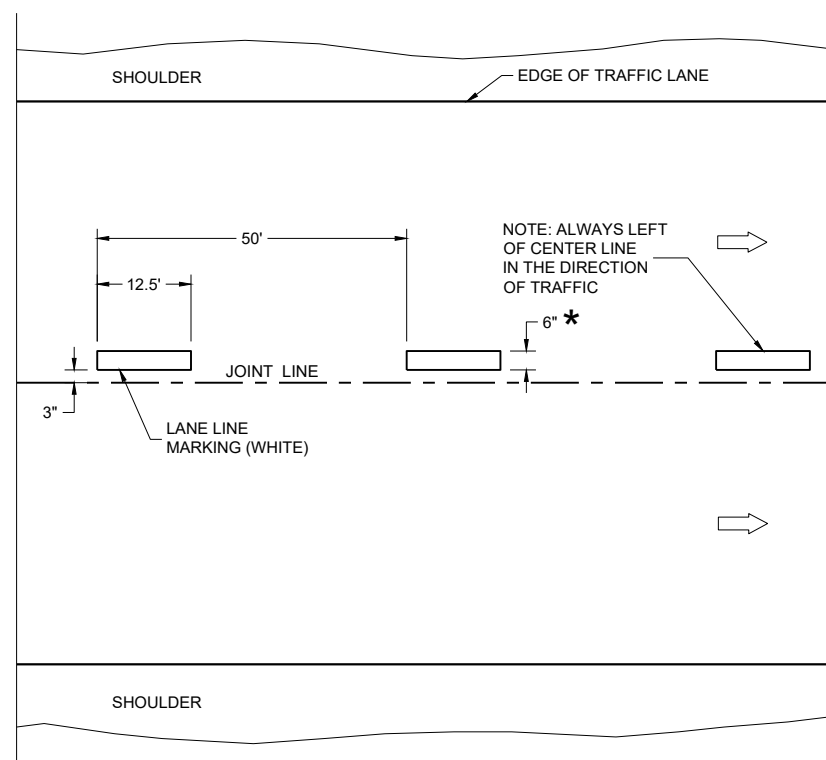

ONE WAY TRAFFIC

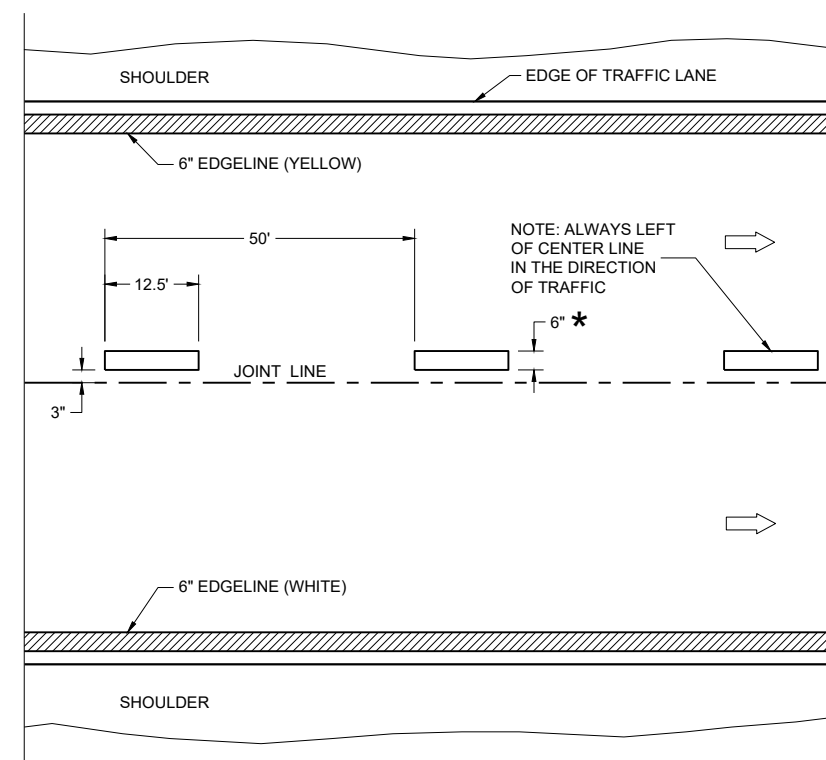

FREEWAYS AND EXPRESSWAYS

TEMPORARY PAVEMENT MARKING

TEMPORARY LONGITUDINAL PAVEMENT MARKING

STATE OF WISCONSIN
DEPARTMENT OF TRANSPORTATION

APPROVED
December 2024 /S/ Jeannie Silver
DATE Statewide Pavement Marking Engineer

FHWA

GENERAL NOTES

- ① A SET OF ARROWS IS REQUIRED EVERY 400 FEET OR NEAR INTERSECTIONS OR DRIVEWAYS WITH TURNING TRAFFIC.
- ② 10" WHITE
- ③ TURN BAY LENGTH OF LESS THAN 48' DOES NOT REQUIRE PAVEMENT ARROWS OR TEXT.

➡ DIRECTION OF TRAFFIC

*CONFIRM MARKING LINE WIDTH WITH THE MISCELLANEOUS QUANTITIES

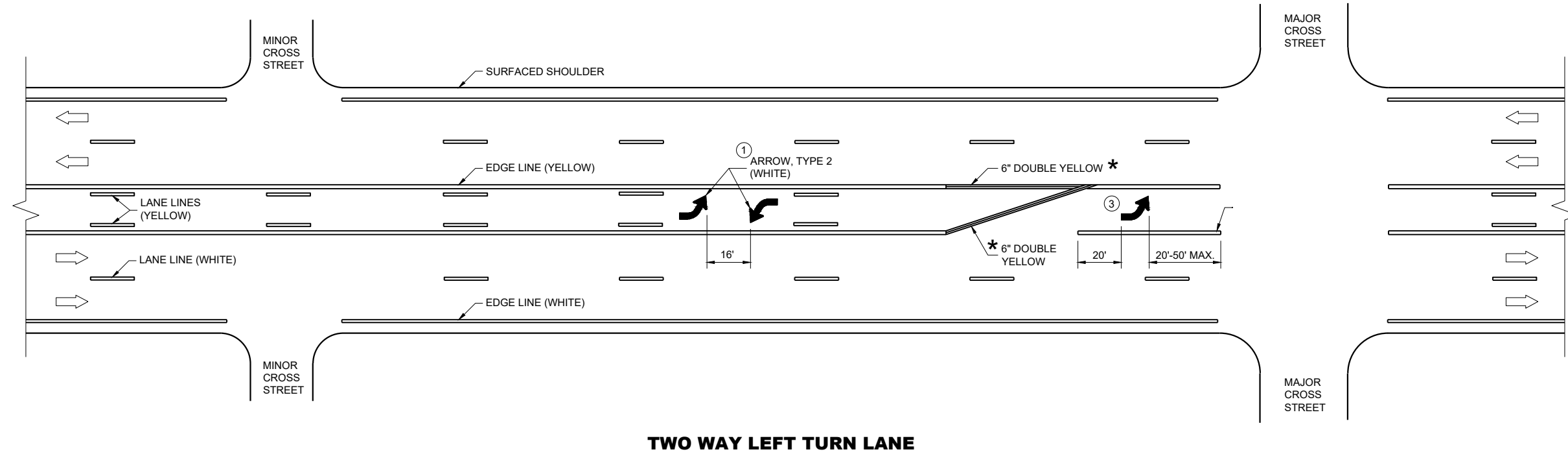

6

6

SDD 15C08-24c

SDD 15C08-24c

PAVEMENT MARKING (TURN LANES)
STATE OF WISCONSIN DEPARTMENT OF TRANSPORTATION

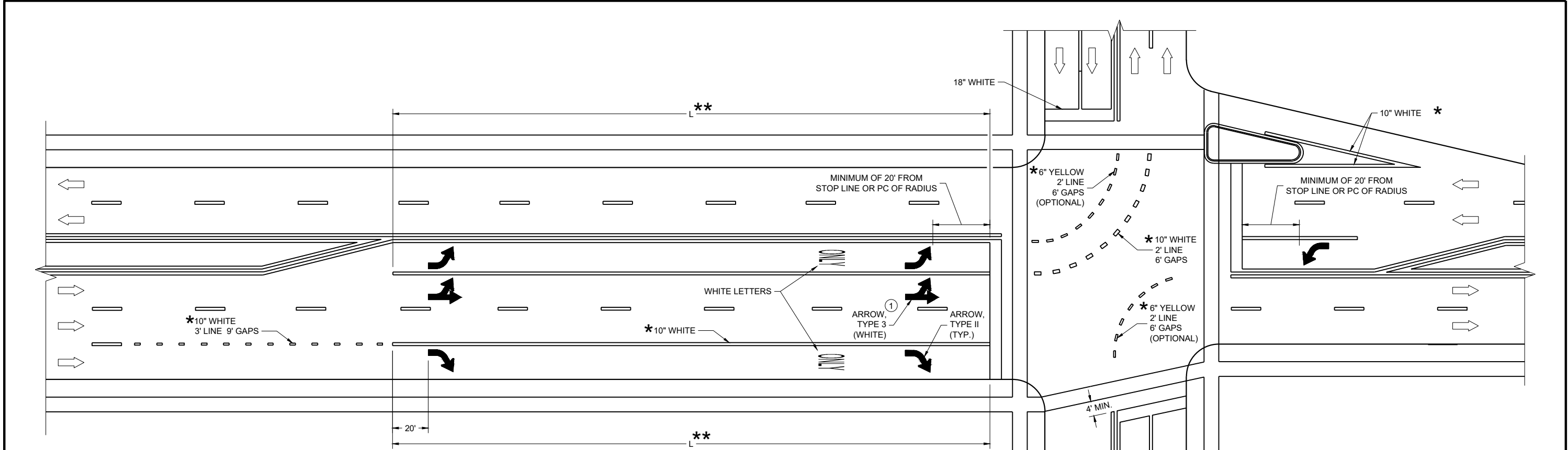

TURN LANE OPTIONS

LENGTH OF TURN BAY (**L**) OF 0 - 47' DOES NOT REQUIRE PAVEMENT MARKING ARROWS OR WORDS

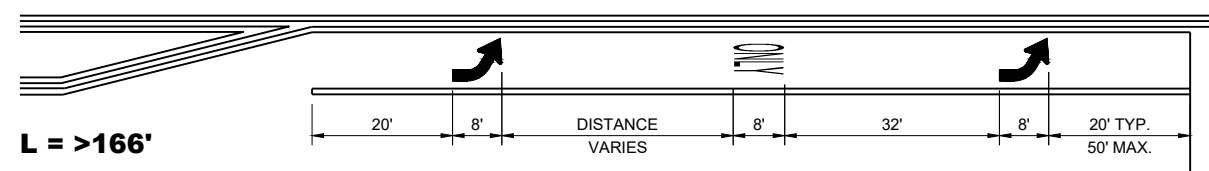
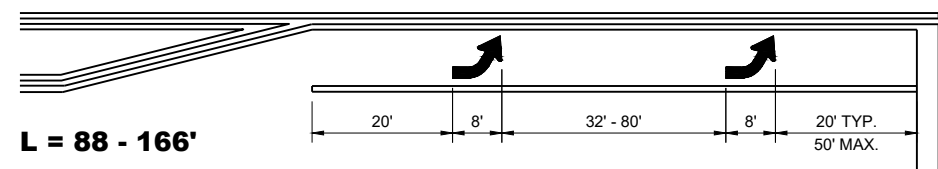
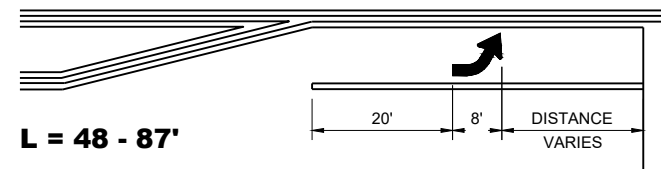

** (SEE TURN LANE OPTIONS FOR PLACEMENT OF PAVEMENT MARKING ARROWS AND WORDS)

GENERAL NOTES

① QUANTITY AND LOCATION OF TYPE 3 ARROWS ARE THE SAME AS THE TYPE II ARROWS IN THE ADJACENT TURN LANE. FOR TURN LANES WITH A PHYSICAL SEPARATION IN THE SAME DIRECTION OF TRAVEL, THE ARROWS AND "ONLY" MARKING MAY BE ELIMINATED.

➡ DIRECTION OF TRAFFIC

L = LENGTH OF TURN BAY

* CONFIRM MARKING LINE WIDTH WITH THE MISCELLANEOUS QUANTITIES

PAVEMENT MARKING (TURN LANES)

STATE OF WISCONSIN
DEPARTMENT OF TRANSPORTATION

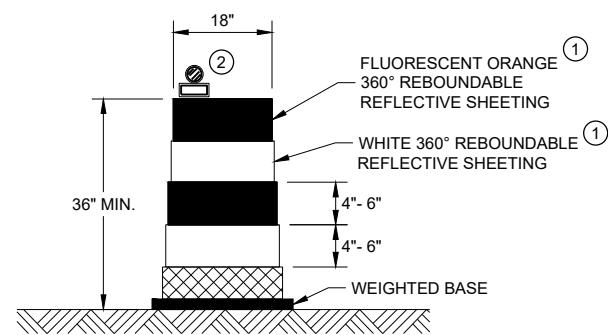

DRUM

BALLAST WIDTHS
RANGE FROM 24"-36"

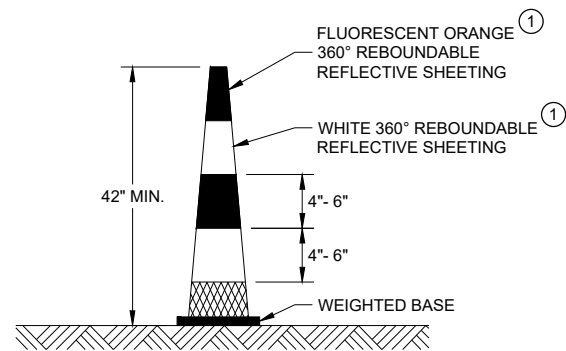

42" CONE

DO NOT USE IN TAPERS
½ SPACING OF DRUMS
BALLAST WIDTHS
RANGE FROM 14"-20"

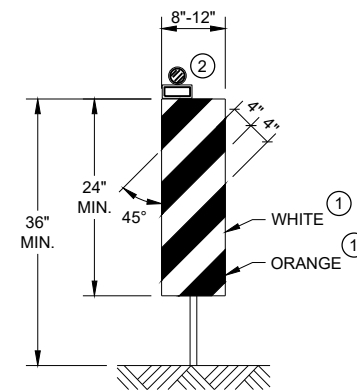

VERTICAL PANEL

THE STRIPES SHALL SLOPE DOWNWARD TO
THE TRAFFIC SIDE FOR CHANNELIZATION.

GENERAL NOTES

- ① REFLECTIVE SHEETING SHALL FOLLOW THE REQUIREMENTS IN THE APPROVED PRODUCTS LISTING FOR SIGN SHEETING.
- ② LOCATION OF WARNING LIGHTS WHEN SHOWN ON THE PLAN.

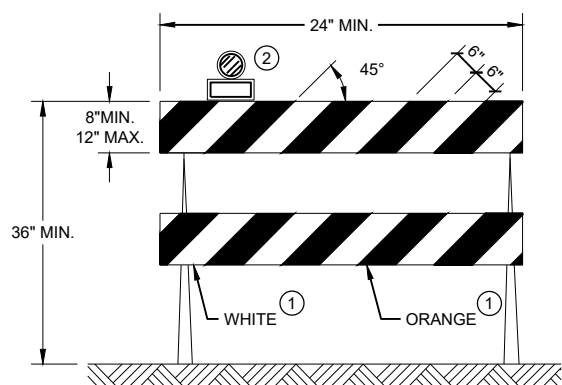

TYPE II BARRICADE

FOR RAILS LESS THAN 36" LONG, 4" WIDE STRIPES
MAY BE USED. ALL STRIPES SHALL SLOPE DOWNWARD
TO THE TRAFFIC SIDE FOR CHANNELIZATION.

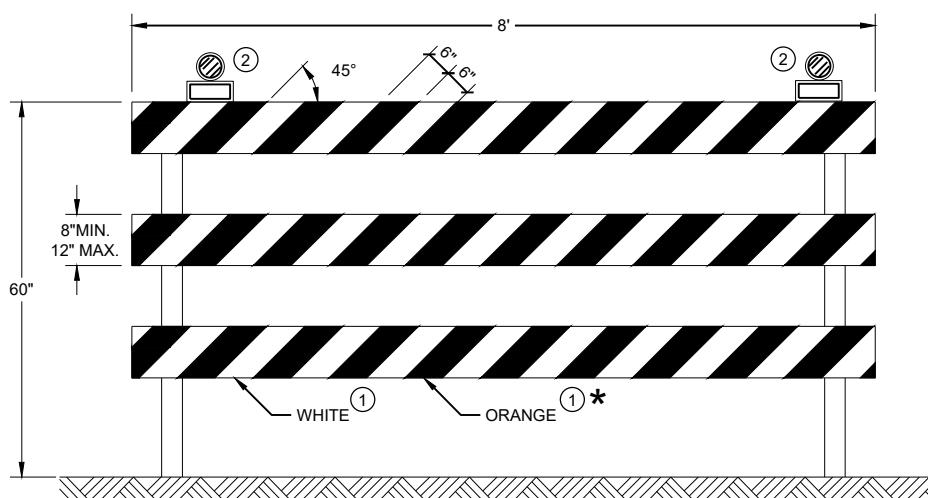

TYPE III BARRICADE

IF SIGN MOUNTED, DO NOT COVER MORE THAN 50% OF THE TOP
TWO RAILS OR 33% OF THE TOTAL AREA OF THE THREE RAILS.





* IF USED FOR A PERMANENT APPLICATION USE RED SHEETING.

**CHANNELIZING DEVICES
DRUMS, CONES, BARRICADES
AND VERTICAL PANELS**

STATE OF WISCONSIN
DEPARTMENT OF TRANSPORTATION

APPROVED
 November 2022 /S/ Andrew Heidtke
 DATE WORK ZONE ENGINEER
 FHWA

LEGEND

-  SIGN ON PORTABLE OR PERMANENT SUPPORT
-  TEMPORARY PORTABLE RUMBLE STRIP ARRAY
-  DIRECTION OF TRAFFIC
-  WORK AREA
-  FLAGGER, EQUIPPED WITH STOP/SLOW PADDLE FASTENED ON SUPPORT STAFF

GENERAL NOTES

DETAILS OF TRAFFIC CONTROL DEVICES AND INSTALLATION NOT SHOWN ON THIS DRAWING SHALL CONFORM TO THE PERTINENT REQUIREMENTS OF THE STANDARD SPECIFICATIONS, THE SPECIAL PROVISIONS, AND THE MANUAL ON UNIFORM TRAFFIC CONTROL DEVICES.

ALL SIGNS ARE 48" X 48" UNLESS OTHERWISE NOTED.

"WO" SIGNS ARE THE SAME AS "W" SIGNS EXCEPT THE BACKGROUND IS ORANGE.

THE EXACT NUMBER, LOCATION AND SPACING OF ALL SIGNS, DEVICES, AND LOCATION OF ALL FLAGGERS SHALL BE ADJUSTED TO FIT FIELD CONDITIONS AS APPROVED BY THE ENGINEER.

THE FIRST ADVANCE WARNING SIGN SHOULD TYPICALLY BE LOCATED IN ADVANCE OF THE ANTICIPATED TRAFFIC BACKUP OR QUEUE.

WHEN A SIDE ROAD OR RAMP INTERSECTS THE FACILITY ON WHICH THE WORK IS BEING PERFORMED, ADDITIONAL TRAFFIC CONTROLS SHALL BE PROVIDED AS SPECIFIED IN THE PLANS AND/OR THE SPECIAL PROVISIONS OR AS APPROVED BY THE ENGINEER.

FLAGGING

FLAGGERS SHALL BE IN SIGHT OF EACH OTHER OR IN DIRECT COMMUNICATION AT ALL TIMES. THEY SHALL BE EQUIPPED WITH STOP/SLOW PADDLES FASTENED ON SUPPORT STAFFS. WHEN THE FLAGGING OPERATION IS NOT IN EFFECT REMOVE TEMPORARY PORTABLE RUMBLE STRIPS PRIOR TO COVERING OR REMOVING ALL ADVANCE SIGNING.

- ① FOR MOVING WORK OPERATIONS, POST ADDITIONAL W20-7A FLAGGER SIGNS AT APPROXIMATELY 3,500' INTERVALS IN THE MOVING WORK OPERATION OR AS APPROVED BY THE ENGINEER.
- ② SIGN NOT REQUIRED IF FLAGGING OPERATION OCCURS WITHIN A SIGNED ROAD WORK ZONE AREA.

WHEN THE DISTANCE BETWEEN FLAGGERS EXCEEDS 2 MILES, A PILOT CAR IS REQUIRED. WHEN CURVES REDUCE SIGHT DISTANCE BELOW 400', A PILOT CAR IS REQUIRED.

TEMPORARY PORTABLE RUMBLE STRIPS

UTILIZE TEMPORARY PORTABLE RUMBLE STRIPS ON ALL FLAGGING OPERATIONS.

- ③ EACH TEMPORARY PORTABLE RUMBLE STRIP ARRAY CONSISTS OF THREE RUMBLE STRIPS PLACED TRANSVERSE ACROSS THE LANE AT THE LOCATIONS SHOWN. WITHIN EACH ARRAY, SPACING BETWEEN RUMBLE STRIPS SHALL BE 15 FEET ON CENTER

ONLY USE TEMPORARY PORTABLE RUMBLE STRIPS FROM THE APPROVED PRODUCTS LIST.

INSTALL TEMPORARY RUMBLE STRIPS PER MANUFACTURER'S RECOMMENDATIONS.

PLACE ADVANCE SIGNING PRIOR TO INSTALLING TEMPORARY RUMBLE STRIPS.

DO NOT INSTALL TEMPORARY PORTABLE RUMBLE STRIPS ON GRAVEL, MILLED SURFACES, OR ASPHALT THAT HAS BEEN PAVED LESS THAN 12 HOURS.

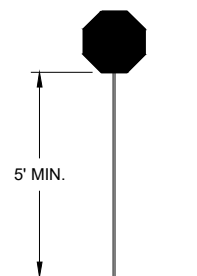

STOP/SLOW PADDLE ON SUPPORT STAFF

SIGN AND TEMPORARY RUMBLE STRIP ARRAY SPACING TABLE

SPEED LIMIT	SPACING "A"
25-30 MPH	200'
35-40 MPH	350'
45-55 MPH	500'



USE OF W03-4 SIGN IS OPTIONAL. WHEN USED, THIS SIGN SHALL BE LOCATED BETWEEN THE W20-7A AND W20-4A SIGNS, USING SPACING "A".

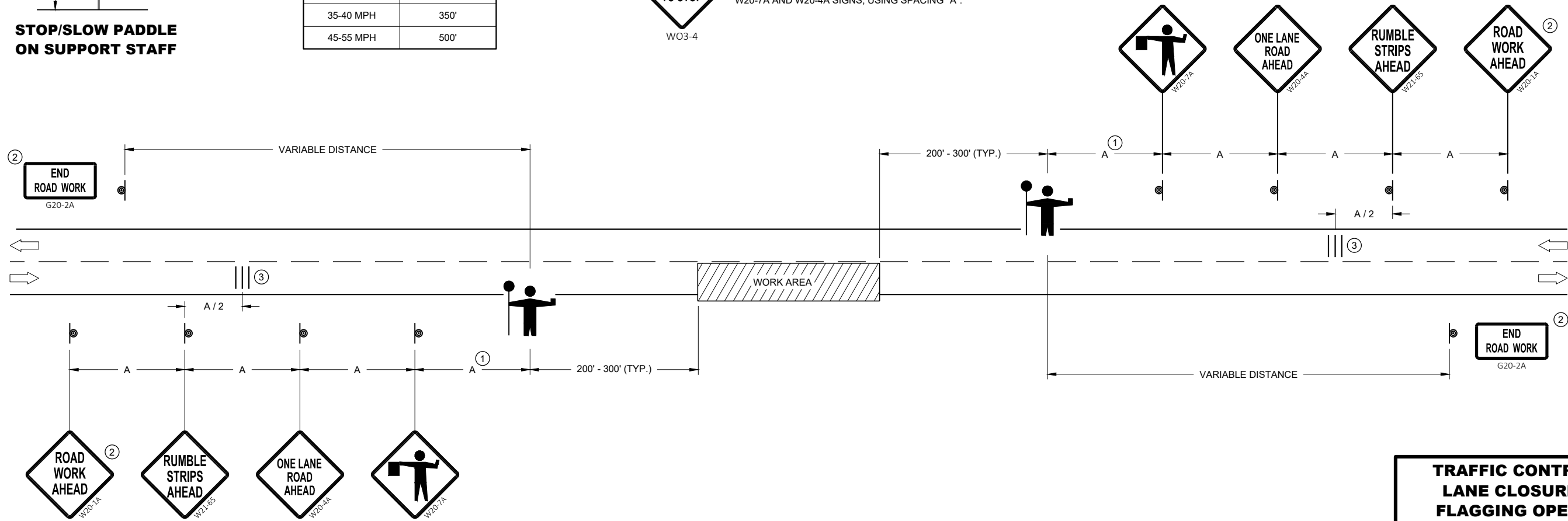

6

6

SDD 15C12 - 09a

SDD 15C12 - 09a







TRAFFIC CONTROL FOR LANE CLOSURE WITH FLAGGING OPERATION

STATE OF WISCONSIN
DEPARTMENT OF TRANSPORTATION

APPROVED
DATE: May 2022 /S/ Andrew Heidtke
WORK ZONE ENGINEER

FHWA

GENERAL NOTES

-  SIGN ON PERMANENT SUPPORT
-  TRAFFIC CONTROL CONE 42-INCH
-  TRAFFIC CONTROL DRUM
-  TEMPORARY PORTABLE RUMBLE STRIP ARRAY
-  DIRECTION OF TRAFFIC
-  WORK AREA
-  AUTOMATED FLAGGER ASSISTANCE DEVICE (AFAD)

GENERAL NOTES

DETAILS OF TRAFFIC CONTROL DEVICES AND INSTALLATION NOT SHOWN ON THIS DRAWING SHALL CONFORM TO THE PERTINENT REQUIREMENTS OF THE STANDARD SPECIFICATIONS, THE SPECIAL PROVISIONS, AND THE MANUAL ON UNIFORM TRAFFIC CONTROL DEVICES.

ALL SIGNS ARE 48" X 48" UNLESS OTHERWISE NOTED.

"WO" SIGNS ARE THE SAME AS "W" SIGNS EXCEPT THE BACKGROUND IS ORANGE.

THE EXACT NUMBER, LOCATION AND SPACING OF ALL SIGNS, DEVICES, AND LOCATION OF ALL FLAGGERS SHALL BE ADJUSTED TO FIT FIELD CONDITIONS AS APPROVED BY THE ENGINEER.

THE FIRST ADVANCE WARNING SIGN SHOULD TYPICALLY BE LOCATED IN ADVANCE OF THE ANTICIPATED TRAFFIC BACKUP OR QUEUE.

WHEN A SIDE ROAD OR RAMP INTERSECTS THE FACILITY ON WHICH THE WORK IS BEING PERFORMED, ADDITIONAL TRAFFIC CONTROLS SHALL BE PROVIDED AS SPECIFIED IN THE PLANS AND/OR THE SPECIAL PROVISIONS OR AS APPROVED BY THE ENGINEER.

FLAGGING

IF THE AUTOMATED FLAGGER ASSISTANCE DEVICE (AFAD) STOPS WORKING, FLAGGERS SHALL BE IN SIGHT OF EACH OTHER OR IN DIRECT COMMUNICATION AT ALL TIMES. THEY SHALL BE EQUIPPED WITH STOP/SLOW PADDLES FASTENED ON SUPPORT STAFFS. WHEN THE FLAGGING OPERATION IS NOT IN EFFECT REMOVE TEMPORARY PORTABLE RUMBLE STRIPS PRIOR TO COVERING OR REMOVING ALL ADVANCE SIGNING.

WHEN THE DISTANCE BETWEEN FLAGGERS EXCEEDS 2 MILES, A PILOT CAR IS REQUIRED. WHEN CURVES REDUCE SIGHT DISTANCE BELOW 400', A PILOT CAR IS REQUIRED.

- ① SIGN NOT REQUIRED IF FLAGGING OPERATION OCCURS WITHIN A SIGNED ROAD WORK ZONE AREA.
- ② IF FLAGGERS ARE PHYSICALLY NEEDED TO FLAG, REPLACE WO3-4 SIGNS WITH W20-7A SIGNS.

TEMPORARY PORTABLE RUMBLE STRIPS

UTILIZE TEMPORARY PORTABLE RUMBLE STRIPS ON ALL FLAGGING OPERATIONS.

ONLY USE TEMPORARY PORTABLE RUMBLE STRIPS FROM THE APPROVED PRODUCTS LIST.

PLACE ADVANCE SIGNING PRIOR TO INSTALLING TEMPORARY RUMBLE STRIPS.

DO NOT INSTALL TEMPORARY PORTABLE RUMBLE STRIPS ON GRAVEL, MILLED SURFACES, OR ASPHALT THAT HAS BEEN PAVED LESS THAN 12 HOURS.

③ EACH TEMPORARY PORTABLE RUMBLE STRIP ARRAY CONSISTS OF THREE RUMBLE STRIPS PLACED TRANSVERSELY AT THE LOCATIONS SHOWN. WITHIN EACH ARRAY, SPACING BETWEEN RUMBLE STRIPS SHALL BE 15 FEET ON CENTER.

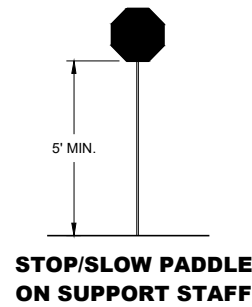

SIGN AND TEMPORARY RUMBLE STRIP ARRAY SPACING TABLE

SPEED LIMIT	SPACING "A"
25-30 MPH	200'
35-40 MPH	350'
45-55 MPH	500'

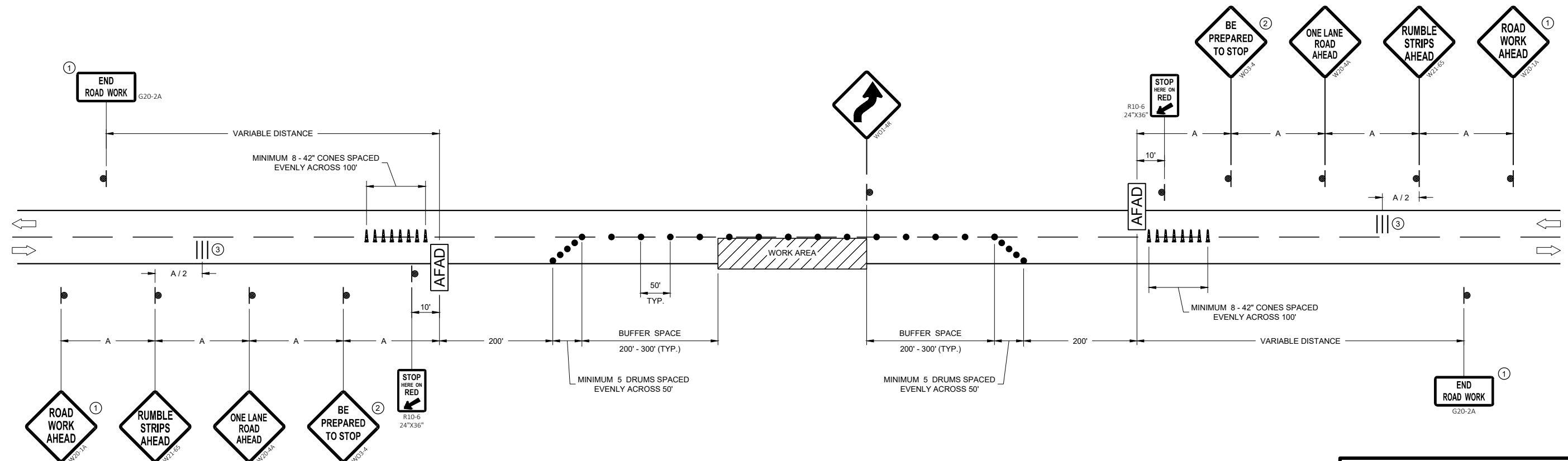

6

6

SDD 15C12 - 09b

SDD 15C12 - 09b



TRAFFIC CONTROL, LANE CLOSURE WITH AUTOMATED FLAGGER ASSISTANCE DEVICE

STATE OF WISCONSIN
DEPARTMENT OF TRANSPORTATION

APPROVED
May 2022 /S/ Andrew Heidtke
DATE WORK ZONE ENGINEER

FHWA

LEGEND

- V1** LEAD VEHICLE
- V2** MARKING VEHICLE
- V3** SHADOW VEHICLE
-  TRUCK MOUNTED ATTENUATOR (TMA)
-  SIGN ON TEMPORARY SUPPORT
-  DIRECTION OF TRAFFIC

GENERAL NOTES

ALL VEHICLES SHALL BE EQUIPPED WITH TWO 360 DEGREE HIGH INTENSITY YELLOW FLASHING LIGHTS OR STROBE LIGHTS AND OPERATED WITH HEADLIGHTS TURNED ON.

ALL VEHICLES SHALL BE EQUIPPED WITH REAR FACING TYPE B OR C FLASHING ARROW PANEL OPERATING IN CAUTION MODE. SIGNS PLACED ON VEHICLES MUST NOT OBSCURE THE ARROW PANEL.

ALL SIGNS ARE 48" X 48" UNLESS OTHERWISE SPECIFIED.

DISTANCE BETWEEN VEHICLES MAY VARY ACCORDING TO TERRAIN, SIGHT DISTANCE, PAINT DRYING TIME, AND OTHER FACTORS. WHENEVER ADEQUATE STOPPING SIGHT DISTANCE EXISTS TO THE REAR, SHADOW VEHICLES SHOULD MAINTAIN THE MINIMUM DISTANCE FROM THE WORK VEHICLE AND PROCEED AT THE SAME SPEED AS THE WORK VEHICLE. SHADOW VEHICLES SHOULD SLOW DOWN IN ADVANCE OF VERTICAL AND HORIZONTAL CURVES THAT RESTRICT SIGHT DISTANCE.

THE WORK AND SHADOW VEHICLES SHOULD PULL OVER PERIODICALLY TO ALLOW TRAFFIC TO PASS.

WHEN NO WORK ACTIVITY IS TAKING PLACE, REMOVE OR LAY STATIONARY SIGNS AND SUPPORTS FLAT ON THE GRADE WITH WORKERS SHALL NOT PERFORM WORK FROM ANY SHADOW OR PROTECTION VEHICLES.

UPRIGHTS ORIENTED PARALLEL TO AND DOWNSTREAM FROM TRAFFIC.

CONES SHOULD BE USED BETWEEN THE MARKING AND SHADOW VEHICLE AT 100 FOOT SPACING. CONES MAY BE OMITTED ON PAINTED LINE IF APPROVED BY THE ENGINEER. CONSIDER PAVEMENT MARKING DRY OR CURE TIMES AND TRAFFIC VOLUME.

CONES SHALL BE A MINIMUM OF 28" FOR WET PAVEMENT MARKING .

- ① SIGNS SHALL BE REPEATED APPROXIMATELY EVERY THREE MILES AND AFTER EVERY MAJOR INTERSECTION.
- ② IF CONSTRUCTION WORK ZONE SIGNS ARE IN PLACE, W20-1A OR W21-63 ARE NOT REQUIRED.
- ③ V1 AND V2 CAN BE SWITCHED SO THAT THE MARKER IS THE LEAD VEHICLE.

6

6

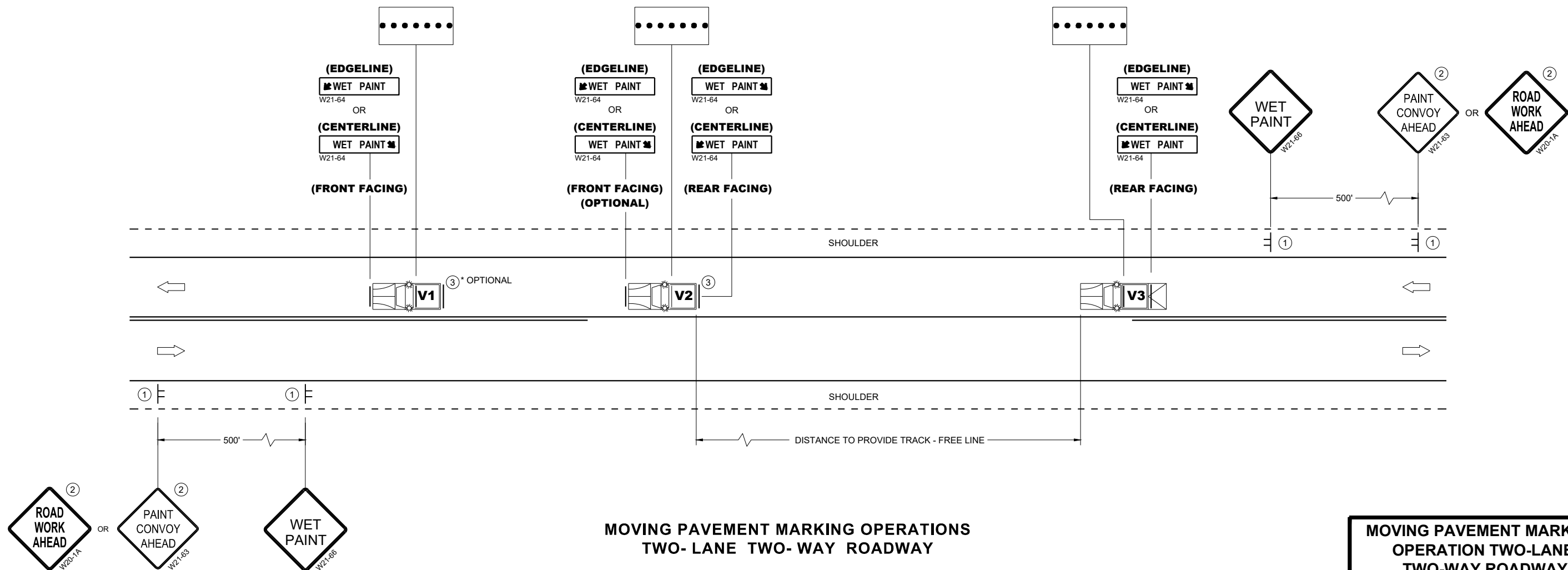

**MOVING PAVEMENT MARKING OPERATIONS
TWO-LANE TWO-WAY ROADWAY**

SDD 15C19-11a

SDD 15C19-11a

MOVING PAVEMENT MARKING OPERATION TWO-LANE TWO-WAY ROADWAY	
STATE OF WISCONSIN DEPARTMENT OF TRANSPORTATION	
APPROVED November 2025 DATE	/s/ Andrew Heidtke STATE ELECTRICAL ENGINEER
FHWA	

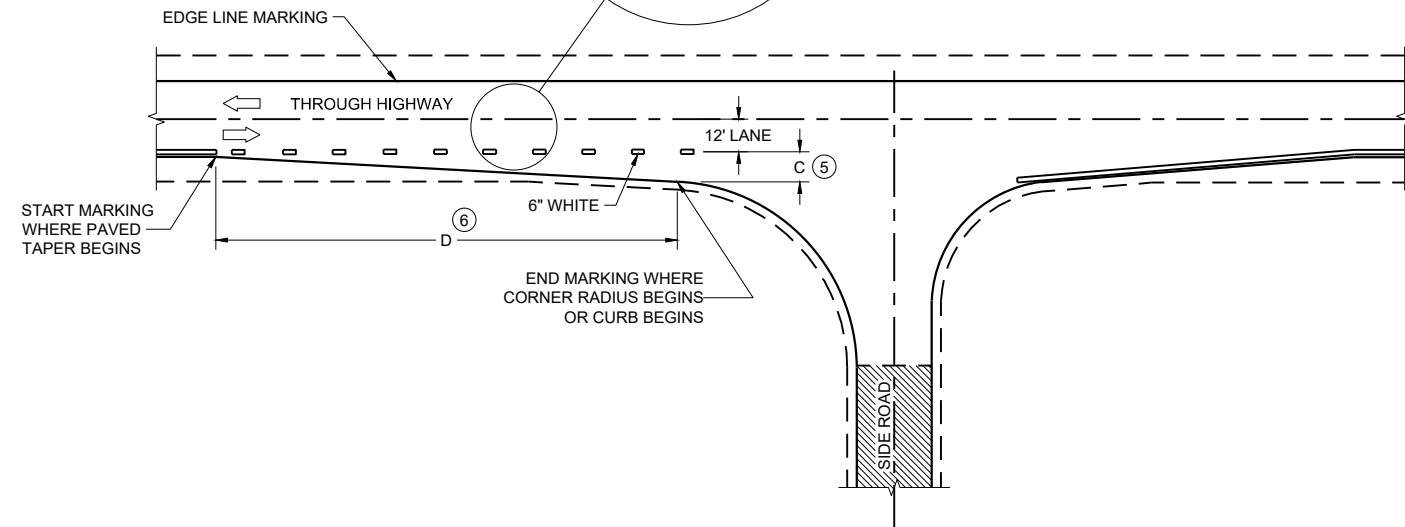
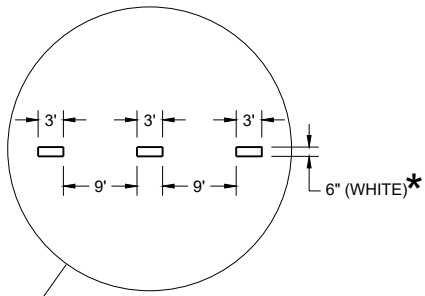

MINOR INTERSECTION

*CONFIRM MARKING LINE WIDTH WITH THE MISCELLANEOUS QUANTITIES

GENERAL NOTES

OMIT EDGE LINES THROUGH INTERSECTIONS. CONTINUE EDGE LINES THROUGH DRIVEWAYS.

- ① WHEN DISTANCE "A" IS LESS THAN 250 FEET, OMIT LANE LINE.
- ② WHEN DISTANCE "B" IS LESS THAN 100 FEET, OMIT CHANNELIZING LANE LINE.
- ③ BARRIER LINE ENDS AT SIDE ROAD PAVEMENT / SURFACE EDGE EXTENSION.
- ④ BARRIER LINE STARTS 500 FEET PRIOR TO THE BYPASS TAPER.
- ⑤ WHEN DISTANCE "C" IS LESS THAN 4 FEET, OMIT DOTTED EXTENSION.
- ⑥ WHEN DISTANCE "D" IS LESS THAN 50 FEET, OMIT DOTTED EXTENSION.

LEGEND

➡ DIRECTION OF TRAVEL

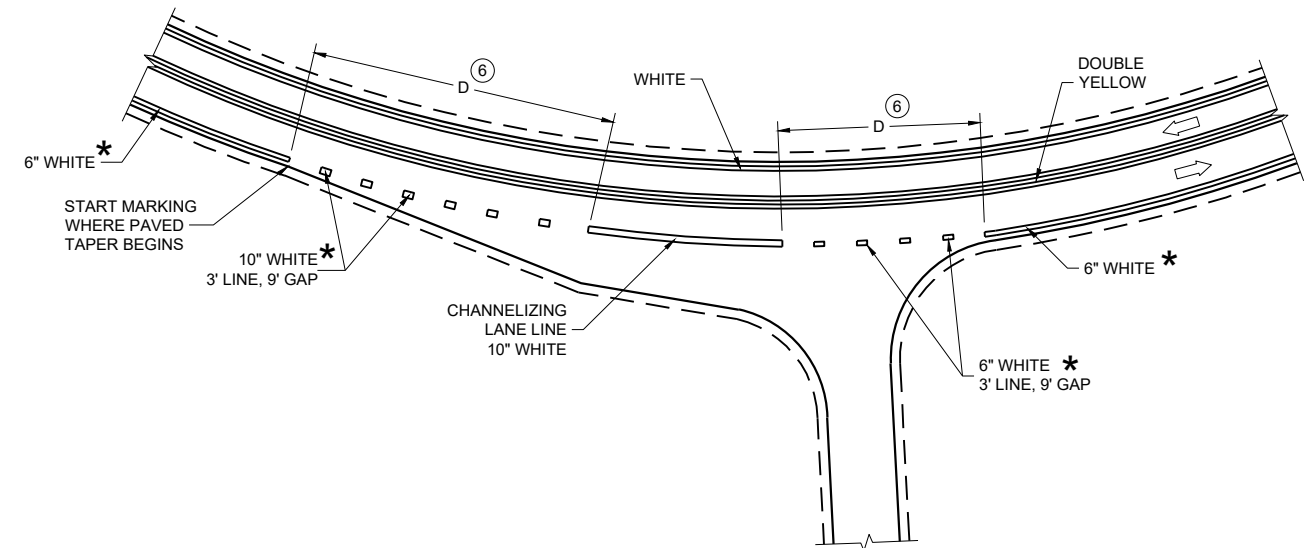

INTERSECTION ON OUTSIDE OF CURVE

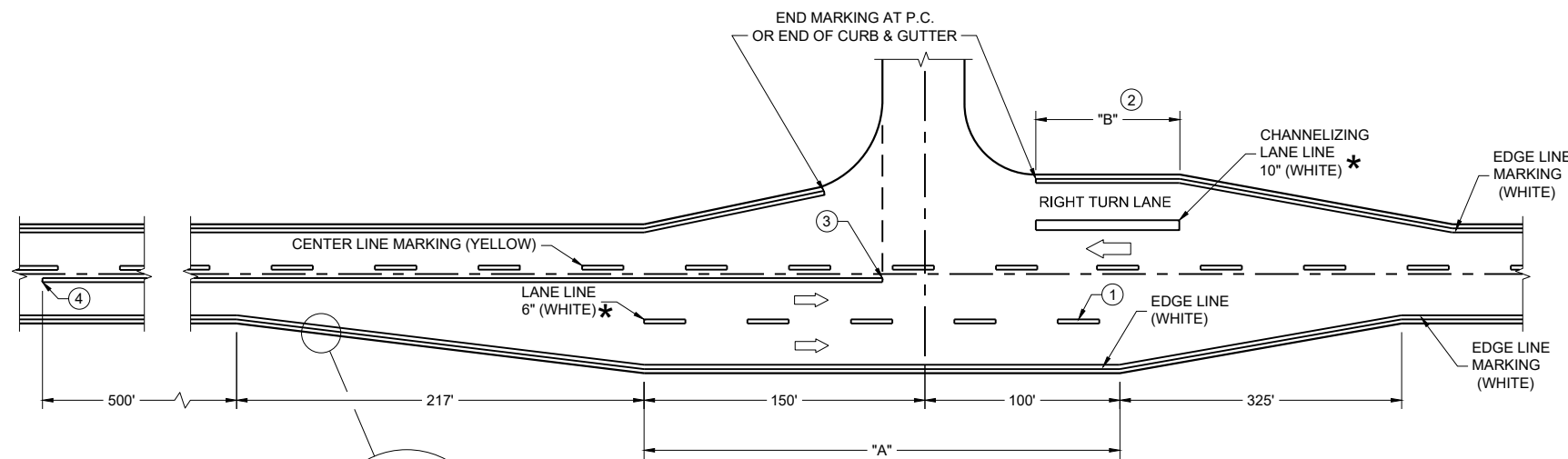





**MAJOR INTERSECTIONS
(INTERSECTION WITH FULL RIGHT TURN LANE OR BYPASS LANE)**

**PAVEMENT MARKING
(INTERSECTIONS)**

STATE OF WISCONSIN
DEPARTMENT OF TRANSPORTATION

LEGEND

-  SIGN ON PERMANENT SUPPORT
-  TRAFFIC CONTROL DRUM
-  DIRECTION OF TRAFFIC
-  WORK ZONE

GENERAL NOTES

ALL SIGNS ARE 48"X48" UNLESS OTHERWISE NOTED. IF NECESSARY DUE TO SPACE CONSTRAINTS IN URBAN AREAS, 36" X 36" SIGNS MAY BE USED IF APPROVED BY THE REGIONAL TRAFFIC UNIT.

"WO" SIGN IS THE SAME AS "W" SIGN EXCEPT THE BACKGROUND IS ORANGE.

ANY SIGNS TEMPORARY OR EXISTING, WHICH CONFLICT WITH THE TRAFFIC CONTROL "IN USE" SHALL BE REMOVED OR COVERED AS NEEDED AND AS APPROVED BY THE ENGINEER.

THE EXACT NUMBER, LOCATION, AND SPACING OF ALL SIGNS AND DEVICES SHALL BE ADJUSTED TO FIT FIELD CONDITIONS AS APPROVED BY THE ENGINEER.

CHANNELIZING DEVICES PLACED ADJACENT TO WORK AREA SHALL BE PULLED BACK FROM THE TRAVEL LANE WHEN WORK IS NOT IN PROGRESS.

SIGNS THAT WILL BE IN PLACE LESS THAN 7 CONTINUOUS DAYS AND NIGHTS MAY BE MOUNTED ON PORTABLE SUPPORTS.

W20-1A AND G20-2A SIGNS ARE NOT REQUIRED IF THE WORK AREA IS WITHIN A LARGER WORK ZONE WHERE THESE SIGNS ARE ALREADY PRESENT. G20-2A SIGNS MAY ALSO BE OMITTED IF DURATION OF WORK IS LESS THAN 7 CONTINUOUS DAYS AND NIGHTS.

6

6

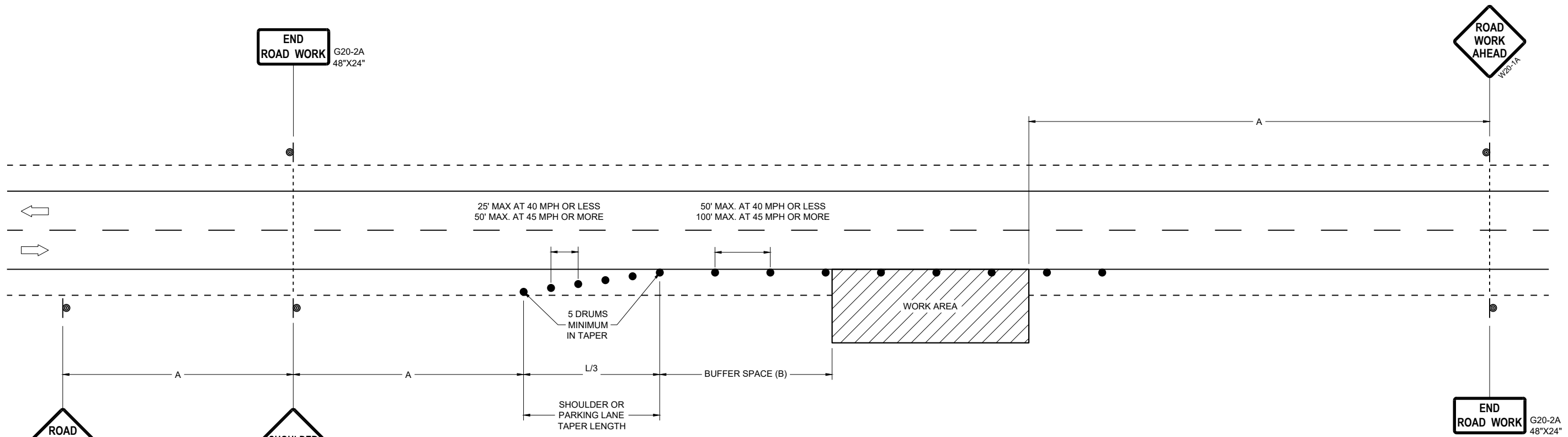

POSTED SPEED LIMIT PRIOR TO WORK STARTING (MPH)	ADVANCE WARNING SIGN SPACING (A) FEET	SHOULDER TAPER L / 3 W, LATERAL OFFSET (FT)						BUFFER SPACE (B) FEET
		3	4	5	6	7	8	
25	200'	10	14	17	21	24	28	155
30	200'	15	20	25	30	35	40	200
35	350'	20	27	34	40	47	54	250
40	350'	26	35	44	53	62	70	305
45	500'	45	59	74	89	104	119	360
50	500'	50	66	83	99	116	132	425
55	500'	54	73	91	109	127	145	495

OR
IF TRAFFIC CONTROL DEVICES
ENCROACH ONTO TRAVELED WAY, USE



TRAFFIC CONTROL, WORK ON SHOULDER OR PARKING LANE, UNDIVIDED ROADWAY

STATE OF WISCONSIN
DEPARTMENT OF TRANSPORTATION

APPROVED
November 2025 DATE /S/ ANDREW HEIDTKE STATEWIDE WORK ZONE TRAFFIC SAFETY ENGINEER

FHWA

SDD 15D28-05

SDD 15D28-05

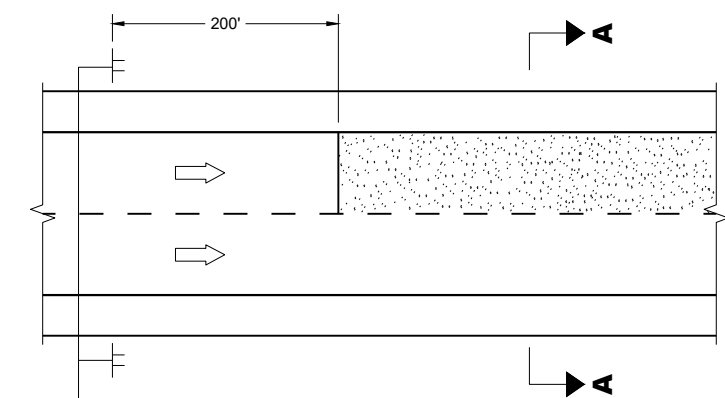

MULTI-LANE

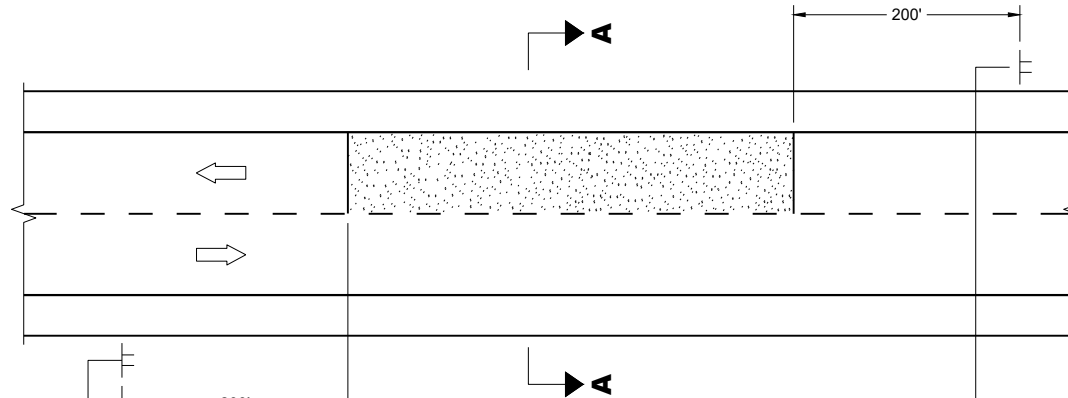

TWO-WAY TWO LANE

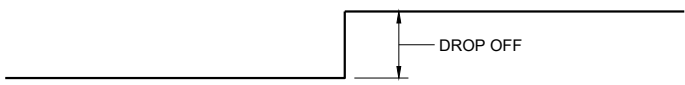
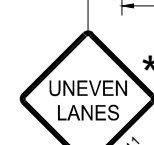

SECTION A - A

OR

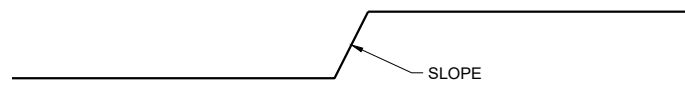

SECTION A - A

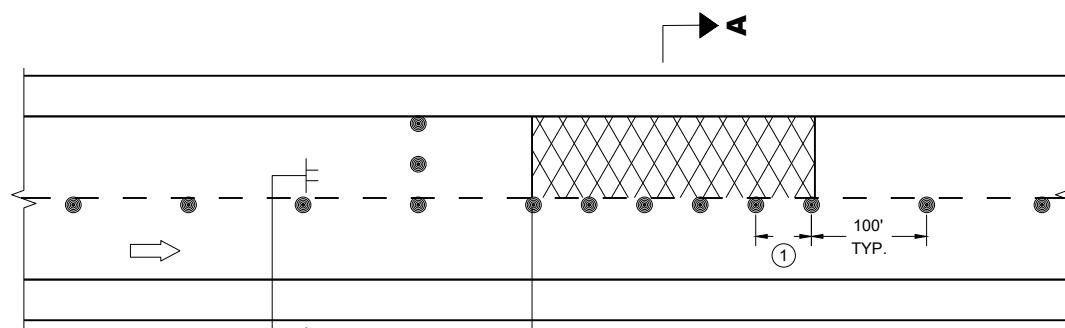

MULTI-LANE BASE PATCHING



GENERAL NOTES

- FOR SPOT LOCATIONS USE ENGINEERING JUDGEMENT WHEN PLACING ADDITIONAL SIGNS.
- ALL SIGNS ARE 48" X 48" UNLESS OTHERWISE NOTED.
- "WO" SIGNS ARE THE SAME AS "W" SIGNS EXCEPT THE BACKGROUND IS ORANGE.
- WARNING LIGHTS ARE NOT REQUIRED IF THE LANE CLOSURE IS A DAYTIME ONLY OPERATION.
- ★ IF THE DROP-OFF IS CONTINUOUS ALONG THE PROJECT, PLACE ADDITIONAL SIGNS EVERY 1 MILE AND AFTER EVERY ENTRANCE RAMP.
- ① USE CLOSER SPACING WHEN DELINEATING DROP-OFF.

LEGEND

- SIGN ON TEMPORARY SUPPORT
- TRAFFIC CONTROL DRUM
- TYPE III BARRICADE WITH ATTACHED SIGN
- TYPE "A" WARNING LIGHT (FLASHING)
- DIRECTION OF TRAFFIC
- WORK AREA WITH DROP-OFF
- MILLED SURFACE

ADJACENT LANE DROP-OFFS

6

6

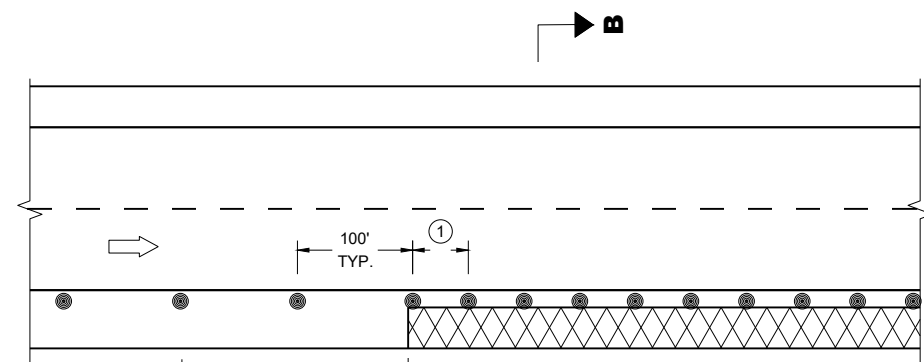

SHOULDER DROP-OFFS

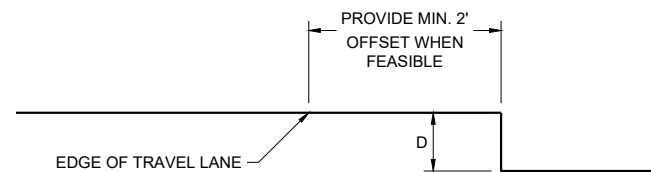
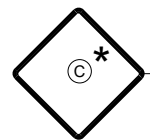

SECTION B - B

D	SIGN ©
< 2" WITH A SLOPE STEEPER THAN 3:1	 LOW SHOULDER WO8-9
2" < 6" WITH A SLOPE STEEPER THAN 3:1	 SHOULDER DROP - OFF W8-9A
PROVIDE A 3:1 OR FLATTER SLOPE OF MATERIAL ADJACENT TO THE PAVEMENT	

**TRAFFIC CONTROL,
DROP-OFF SIGNING**

STATE OF WISCONSIN
DEPARTMENT OF TRANSPORTATION

APPROVED
February 2025 /S/ Andrew Heidtke
DATE WORK ZONE ENGINEER

FHWA

SDD 15D39-03

SDD 15D39-03

GENERAL NOTES

DRAWING NOT TO SCALE. ALL SIGNS AND POSTS ON THIS SHEET SHALL BE PAID FOR WITH 'TRAFFIC CONTROL SIGNS' BID ITEM. ALL SIDE ROADS WHICH ARE UNDER CONSTRUCTION OF CURB AND GUTTER AND/OR GRADING SHALL BE ADEQUATELY SIGNED.

ALL SIGNS AND DEVICES SHALL BE IN CONFORMANCE WITH THE WISCONSIN MANUAL OF UNIFORM TRAFFIC CONTROL DEVICES (WMUTCD). SIGN LAYOUTS SHALL BE IN ACCORDANCE WITH THE WISDOT STANDARD SIGN PLATES.

"WO" SIGNS ARE THE SAME AS "W" SIGNS EXCEPT THAT THE BACKGROUND IS ORANGE.

ALL SIGNS ARE 48" X 48" UNLESS OTHERWISE NOTED.



THE EXACT NUMBER, LOCATION AND SPACING OF ALL SIGNS AND DEVICES SHALL BE ADJUSTED TO FIT FIELD CONDITIONS AS DIRECTED BY THE ENGINEER.

ALL SIGNS INAPPROPRIATE TO THE STATUS OF THE CONTROL ZONE, INCLUDING PRE-EXISTING SIGNS IN THE VICINITY, SHALL BE COVERED OR REMOVED AS DIRECTED BY THE ENGINEER.

SEE 15C34 FOR ADDITIONAL TRAFFIC CONTROL SIGNING WHEN CENTERLINE PAVEMENT MAKINGS ARE MISSING. 'DO NOT PASS' SIGNS MUST BE INSTALLED ON THE SAME DAY AS MILLING OPERATIONS.

- ① PLACE SIGNS 350' IN ADVANCE OF MILLED SURFACES AND AT 1 MILE INTERVALS, OR AS DIRECTED BY THE ENGINEER.
- ② PLACE SIGN 200' MIN. FROM INTERSECTION AND 200' MIN. AFTER ADVANCE WARNING SIGN SHOWN IN SDD 15C04.

LEGEND

-  SIGN ON TEMPORARY SUPPORT
-  DIRECTION OF TRAFFIC

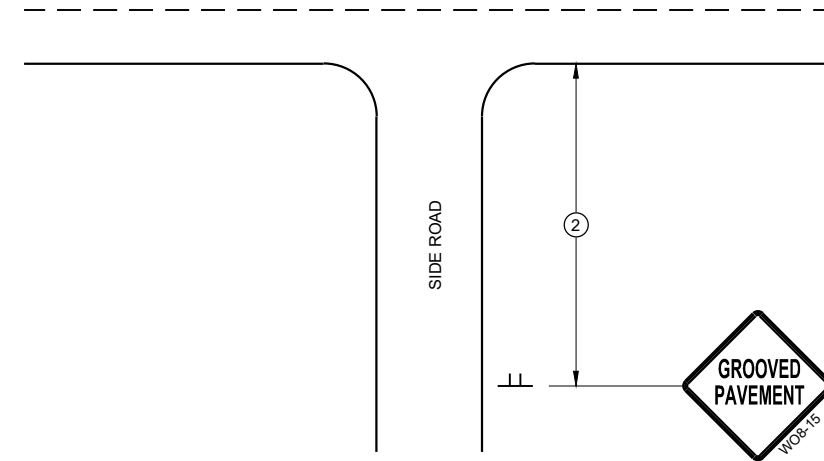

TYPICAL SIDE ROAD APPROACH SIGN DETAIL

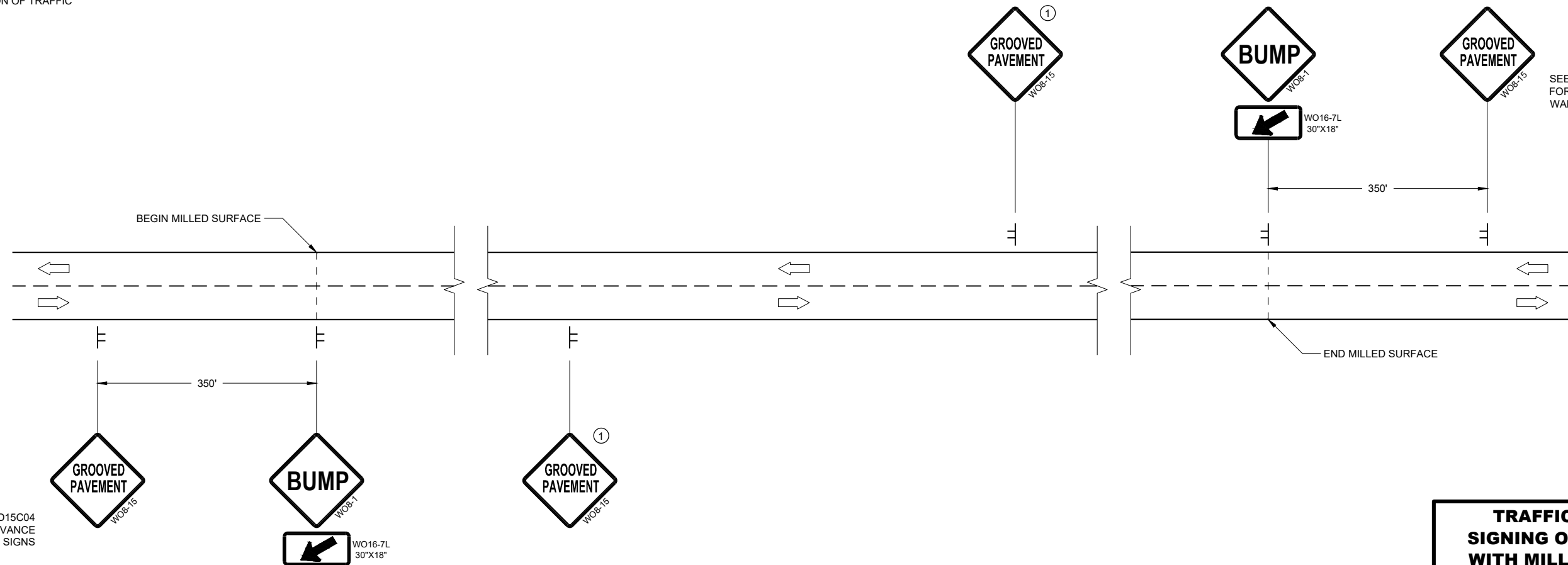

DETAIL FOR SIGNING ON MILLED SURFACES

SEE SDD15C04 FOR ADVANCE WARNING SIGNS

SEE SDD15C04 FOR ADVANCE WARNING SIGNS

TRAFFIC CONTROL, SIGNING ON ROADWAYS WITH MILLED SURFACES

STATE OF WISCONSIN
DEPARTMENT OF TRANSPORTATION

APPROVED
February 2020 /S/ Andrew Heidtke
DATE WORK ZONE ENGINEER

FHWA

URBAN AREA

RURAL AREA (See Note 2)

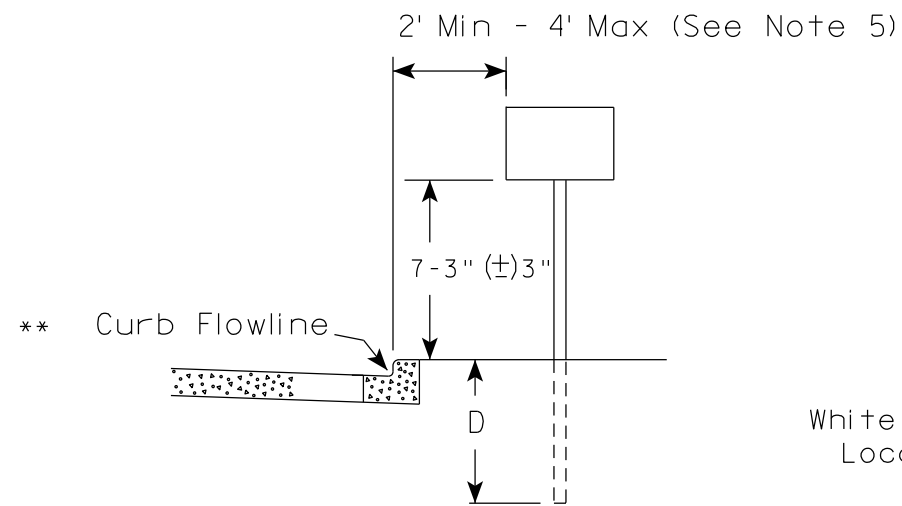

White Edgeline Location

Outside Edge of Gravel

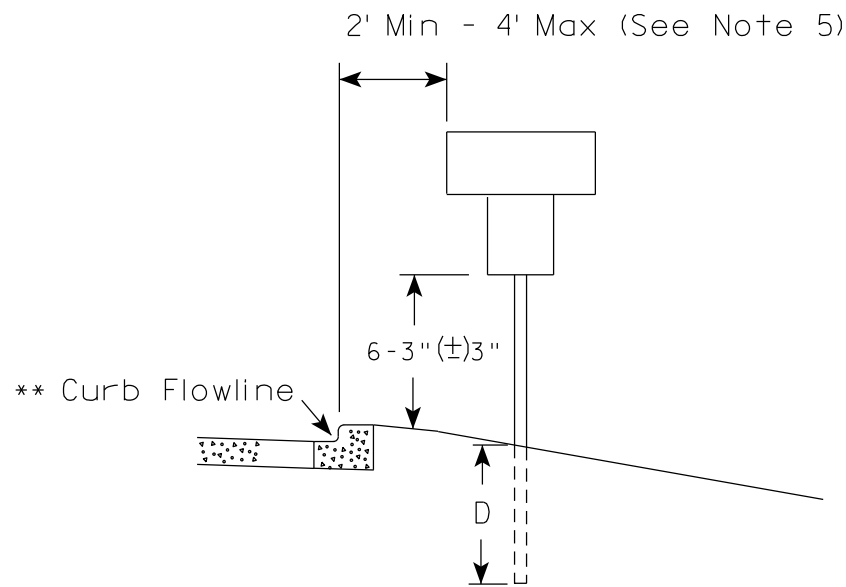

White Edgeline Location

Outside Edge of Gravel

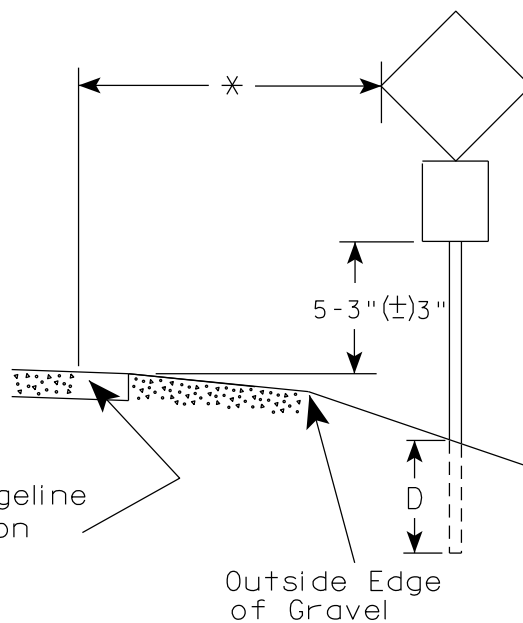
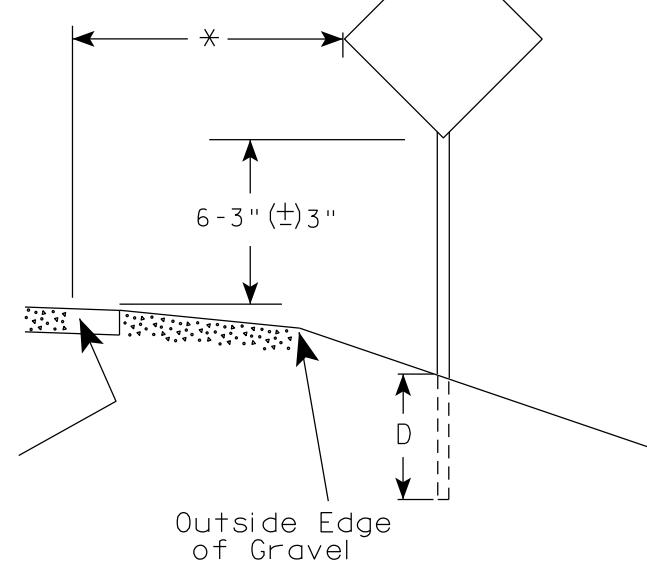

POST EMBEDMENT DEPTH

Area of Sign Installation (Sq. Ft.)	D (Min)
20 or Less	4'
Greater than 20	5'

GENERAL NOTES

1. Signs wider than 4 feet or 20 sq.ft or larger, shall be mounted on multiple posts. Refer to plate A4-4.
2. If signs are mounted on or behind barrier wall, see A4-10 sign plate.
The Double Arrow sign (W12-1D) shall be mounted at a height of 2'-3" (±) 3". The Chevron sign (W1-8), Roundabout Chevron panel (R6-4B), Enhanced Reference Markers, Clearance Markers (W5-52), Mile Markers (D10 series), In Road Object Markers (W5-54) & End of Road Markers (W5-56) shall be mounted at a height of 4'-3" (±) 3".
3. For expressways and freeways, mounting height is 7'- 3" (±) 3" or 6'-3" (±) 3" depending upon existence of a sub-sign.
4. Minimum mounting height for signs mounted on traffic signal poles is 5'- 3" (±) 3".
5. Offset distance shall be consistent with existing signs or consistent throughout length of project.
6. Folding signs shall be mounted at a height of 5'-3" (±) 3" or as directed by the Engineer.

* * The existence of curb and gutter does not in itself mandate the vertical clearance illustrated. That height is typically measured where there is sidewalk adjacent to the roadway or parking is permitted. In the absence of sidewalk vertical clearance is measured from the top of the curb. Offset of signs is measured from the flow line.

* 6 feet from edge of a paved shoulder or 12 feet from the edge of pavement (edge line location) or 2 feet from outside edge of gravel, whichever is greater unless directed by project engineer.

TYPICAL INSTALLATION OF PERMANENT TYPE II SIGNS ON SINGLE POSTS

WISCONSIN DEPT OF TRANSPORTATION

APPROVED *Matthew R Raub*
for State Traffic Engineer

DATE 12/6/23 PLATE NO. A4-3.23

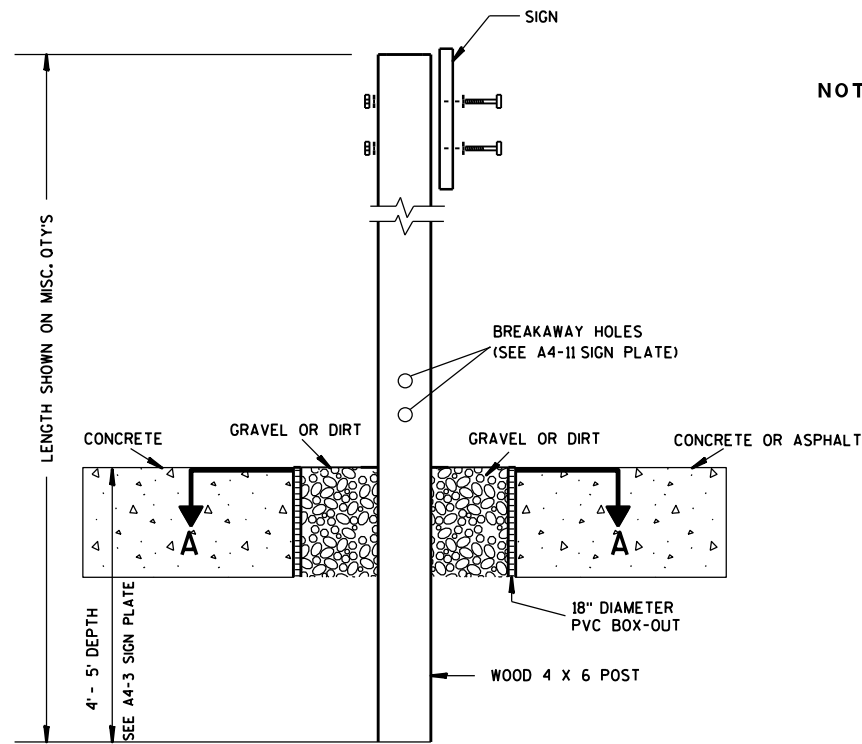

ELEVATION VIEW

DETAIL OF WOOD 4 X 6 SIGN POST IN BOX-OUT

- NOTES:**
1. ALL MATERIAL TO BE APPROVED BY ENGINEER PRIOR TO INSTALLATION
 2. SEE SIGN PLATE A4-8 FOR SIGN HARDWARE REQUIREMENTS
 3. 18 INCH X 18 INCH SQUARE BOX-OUTS MAY BE USED FOR INSTALLATIONS IN EXISTING CONCRETE OR ASPHALT LOCATIONS.

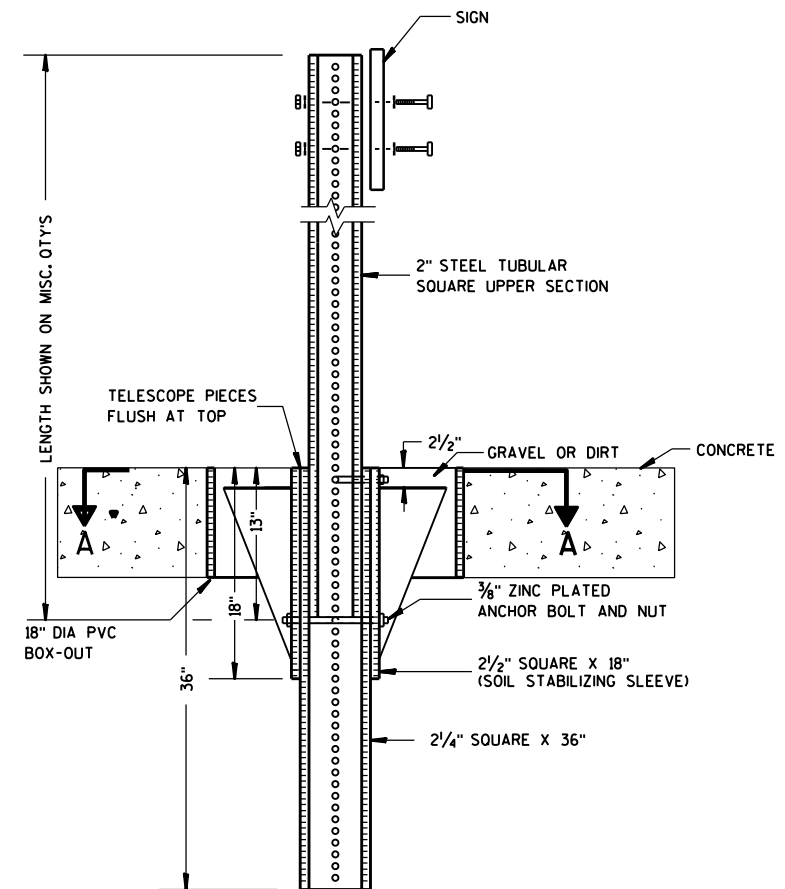

ELEVATION VIEW

DETAIL OF STEEL 2 X 2 SIGN POST IN BOX-OUT

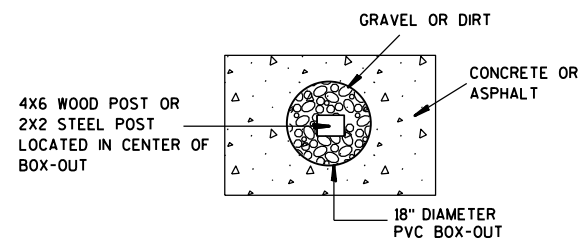

PLAN VIEW

FOR NEW CONCRETE/ ASPHALT INSTALLATIONS

**SIGN POST
BOX-OUTS
A4-3B**

WISCONSIN DEPT OF TRANSPORTATION

APPROVED *Matthew R. Rauch*
for State Traffic Engineer

DATE 1/27/14 PLATE NO. A4-3B.1

GENERAL NOTES

- For 3 or 4 post installations, individual post spacing shall be greater than 3'-6".
- See tables below for required number of posts.
- For expressways and freeways, mounting height is 7'-3" (±) 3" or 6'-3" (±) 3" depending upon existence of sub-sign.
- The (±) tolerance for mounting height is 3 inches.
- J-Assemblies are considered to be one sign for mounting height.
- Offset distance shall be consistent with existing signs or consistent throughout length of project.
- Folding signs shall be mounted at a height of 5'-3" (±) 3" or as directed by the engineer.
- The Double Arrow sign (W12-1) shall be mounted at a height of 2'-3" (±) 3". The Chevron sign (W1-8), Roundabout Chevron panel (R6-4B), Clearance Markers (W5-52), Mile Markers (D10 series), In Road Object Markers (W5-54) & End of Road Markers (W5-56) shall be mounted at a height of 4'-3" (±) 3".

* 6 feet from edge of a paved shoulder or 12 feet from the edge of pavement (edge line location) or 2 feet from outside edge of gravel, whichever is greater unless directed by project engineer.

** The existence of curb and gutter does not in itself mandate the vertical clearance illustrated. That height is typically measured where there is sidewalk adjacent to the roadway or parking is permitted. In the absence of sidewalk vertical clearance is measured from the top of the curb. Offset of signs is measured from the flow line.

*** See A4-3 sign plate for signs 4' or less in width and less than 20 S.F. in area.

URBAN AREA

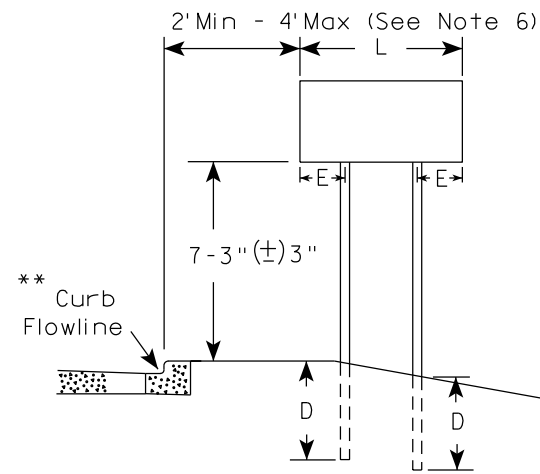

RURAL AREA (See Note 3)

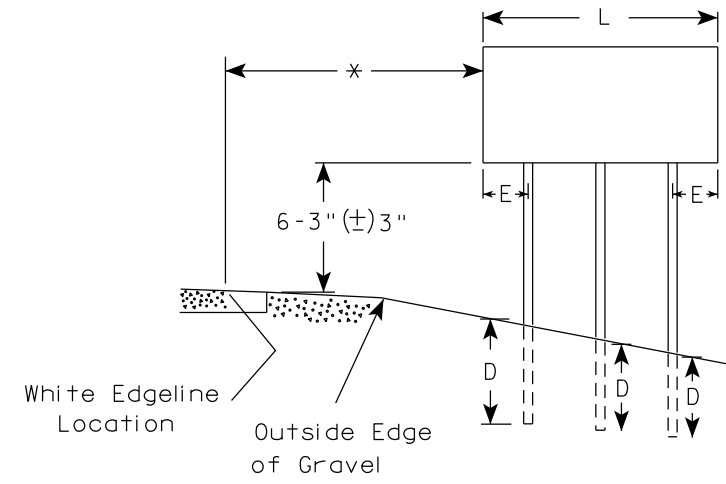
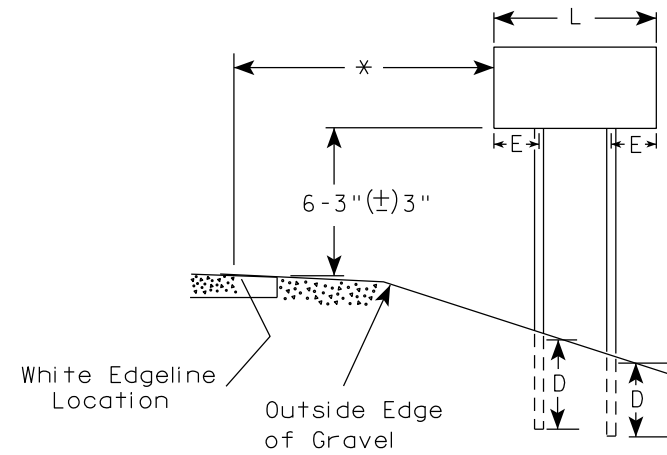

URBAN AREA

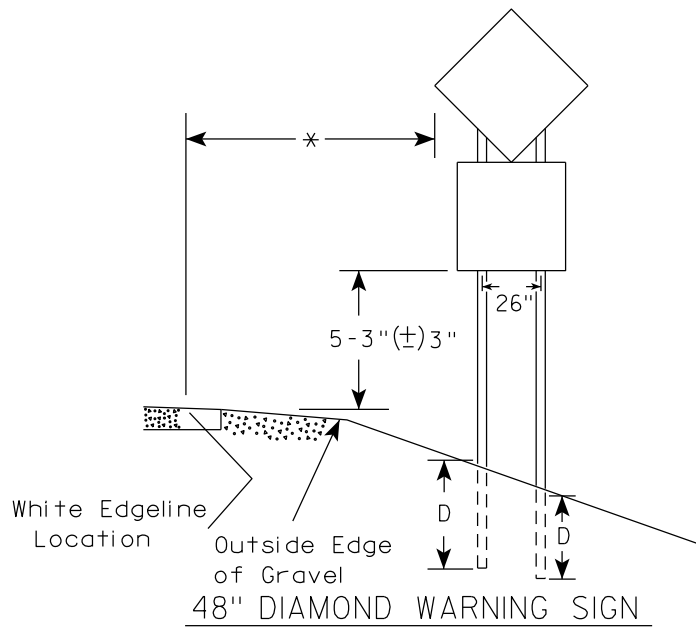
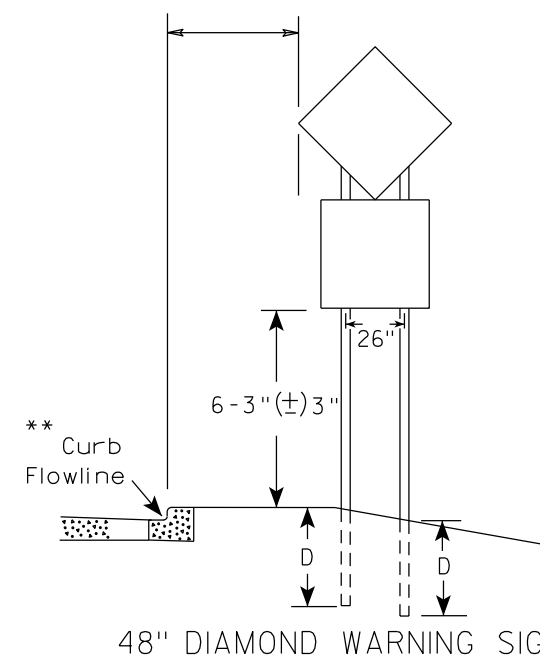

SIGN SHAPE OTHER THAN DIAMOND (TWO POSTS REQUIRED)	
L	E
Greater than 48" Less than 60"	12"
60" to 108"	L/5

SIGN SHAPE OTHER THAN DIAMOND (THREE POSTS REQUIRED)	
L	E
Greater than 108" to 144"	12"

POST EMBEDMENT DEPTH

Area of Sign Installation (Sq. Ft.)	D (Min)
20 or Less	4'
Greater than 20	5'

TYPICAL INSTALLATION OF TYPE II SIGNS ON MULTIPLE POSTS

WISCONSIN DEPT OF TRANSPORTATION

APPROVED *Matthew R Rauch*
For State Traffic Engineer

DATE 12/6/23 PLATE NO. A4-4.16

PROJECT NO:

HWY:

COUNTY:

SHEET NO:

E

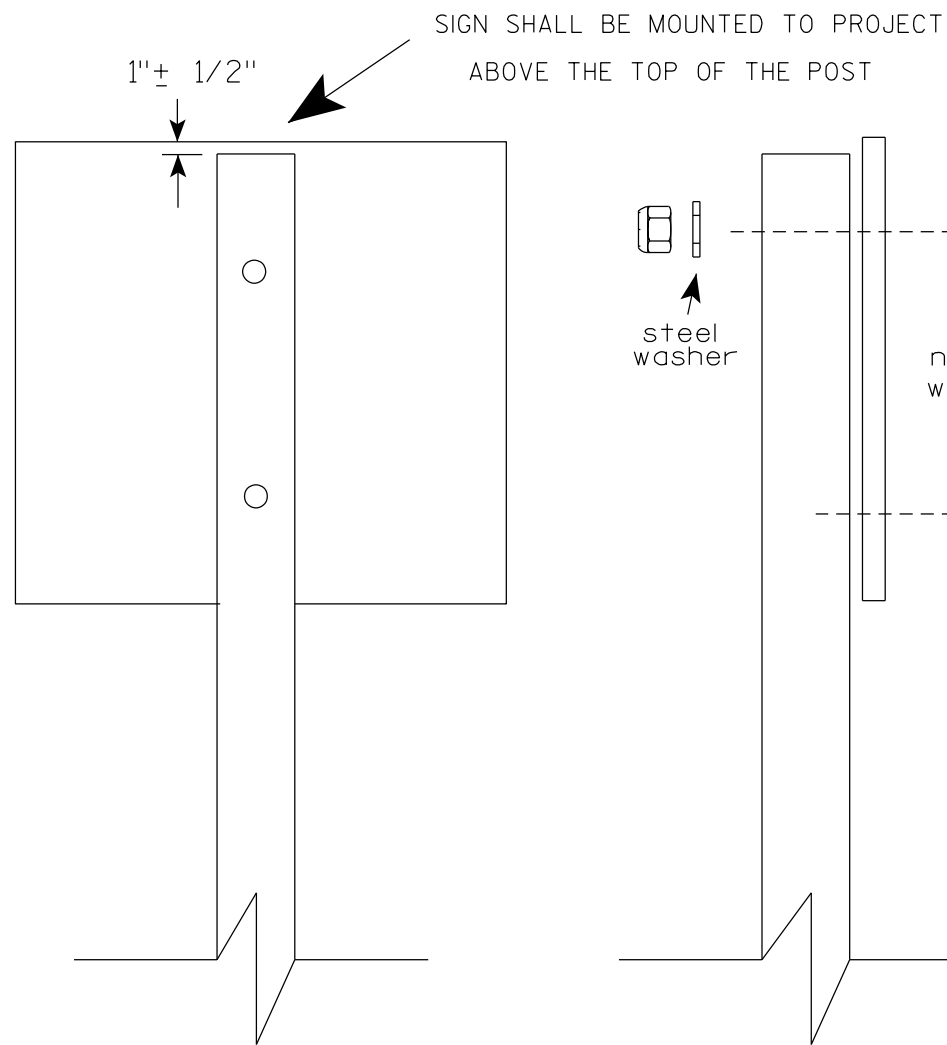

Nuts, bolts and lags used for mounting signs shall have hexagonal heads and shall be either :

- a. Hot dip galvanized in accordance with ASTM Designation: A 153, Class D, or SC 3
- b. Electro-galvanized in accordance with ASTM Designation : B 633, TYPE III, SC 3.

Threads on bolts and nuts shall be manufactured with sufficient allowance for the cadmium plate or galvanized coating to permit the nuts to run freely on the bolts.

STRINGER BOLTING TO ALUMINUM SIGNS (SEE SIGN PLATE A4-18)

MACHINE BOLTS - 5/16" X 1-3/4" Length w/ lock nuts

WOOD POSTS (4" x 6")

LAG SCREWS - 3/8" X 3" (NO STRINGERS ON BACK OF SIGN)
3/8" X 4" (STRINGERS ON BACK OF SIGN)

SQUARE STEEL POSTS (2" x 2")

MACHINE BOLTS - 3/8" X 3-1/4" Length w/ nuts (NO STRINGER ON BACK OF SIGN)
3/8" X 5" Length w/ nuts (STRINGERS ON BACK OF SIGN)

RIVETS - 9/32" (6605-9-6) BULB-TITE, TRI-FOLD, ALUMINUM BODY/MANDREL
O.D. FLANGE .720-.765 INCH, GRIP RANGE .042-.375 INCH

WASHERS (ALL POSTS) -

1-1/4" O.D. X 3/8" I.D. X 1/16" STEEL

1-1/4" O.D. X 3/8" I.D. X .080 NYLON

* Two different fastening systems are shown for illustration purposes. On any individual sign, either one or the other system shall be used. Actual number of fasteners per sign varies with the sign area, but normally there are two. For a single post installation, all signs greater than 9 sq. ft. require the use of 3 fasteners.

ATTACHMENT OF SIGNS
TO POSTS

WISCONSIN DEPT OF TRANSPORTATION

APPROVED *Matthew R Rauch*
For State Traffic Engineer

DATE 4/1/2020 PLATE NO. A4-8.9

**TELESCOPIC TUBING ANCHORS
TWO PIECE SYSTEM**

**2 1/4" SQUARE
12 GAUGE
PERFORATED
GALVANIZED FINISH**

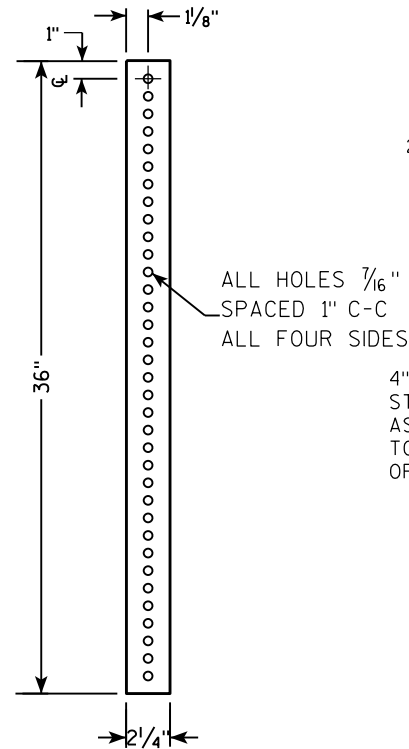

**2 1/2" SQUARE
12 GAUGE
OMNI-DIRECTIONAL
PERFORATED
SOIL STABILIZING SLEEVE
GALVANIZED FINISH**

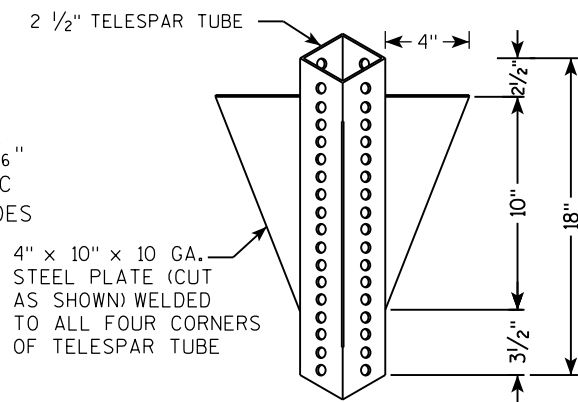

**DETAIL OF TUBULAR STEEL SIGN POST
(IN POURED CONCRETE OR ASPHALT)**

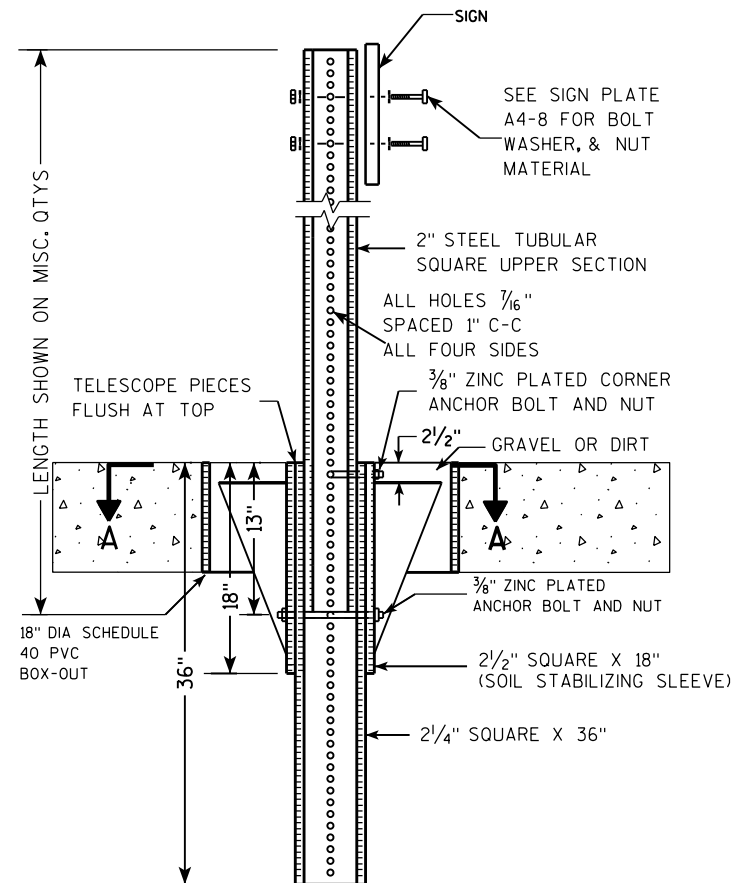

**DETAIL OF TUBULAR STEEL SIGN POST
(IN LOCATIONS OTHER THAN POURED CONCRETE OR ASPHALT)**

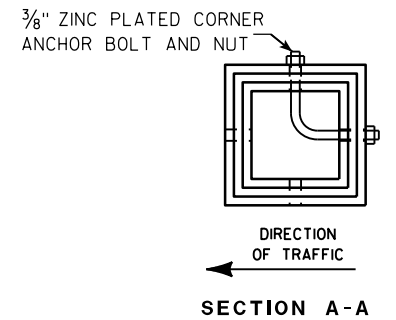
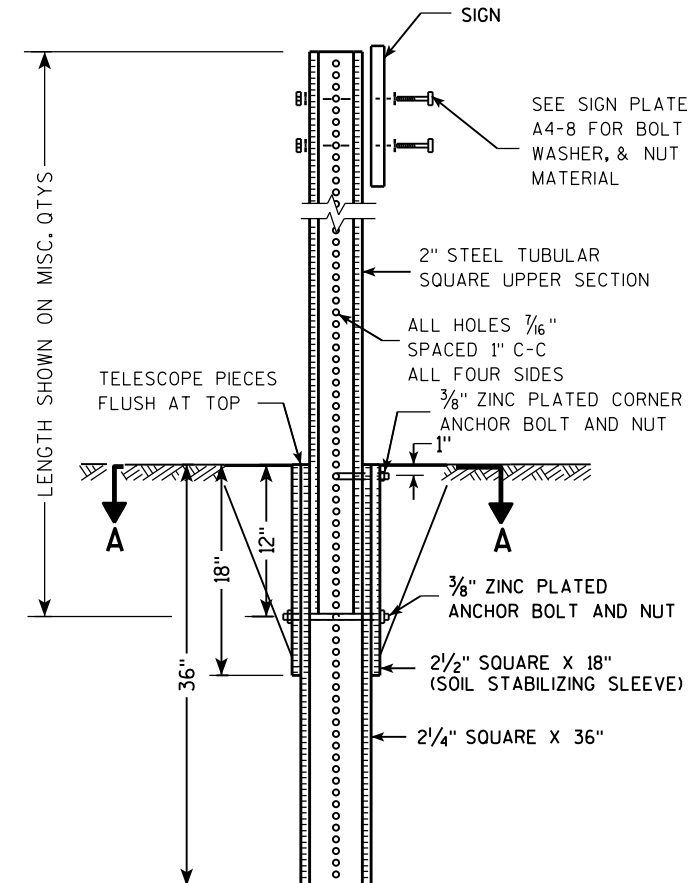

Area of Sign Installation (Sq. Ft.)	Number of Required Posts
9 or less	1
Greater than 9 less than or equal to 18	2
Greater than 18 less than or equal to 27	3

Signs wider than 3 feet or larger than 9 sq. ft shall be mounted on multiple posts (see above table).

**TUBULAR STEEL
SIGN POST
A4-9**

WISCONSIN DEPT OF TRANSPORTATION

APPROVED *Matthew R. Rauch*
for State Traffic Engineer

DATE 2/05/15 PLATE NO. A4-9.9

PROJECT NO:

HWY:

COUNTY:

SHEET NO:

E

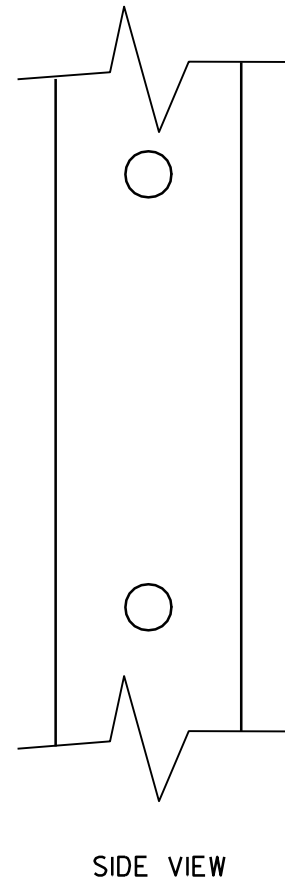
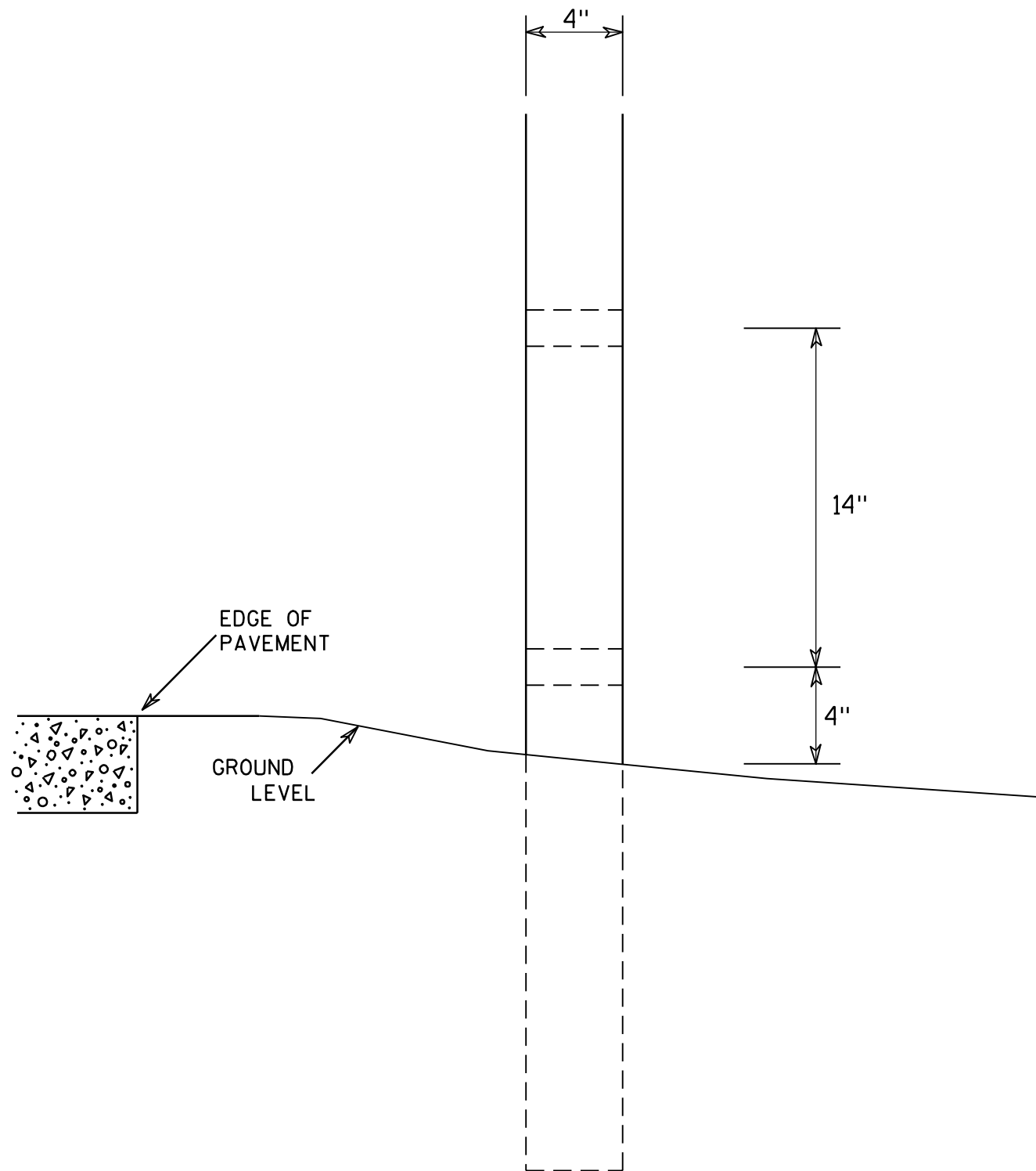

GENERAL NOTES

1. All 4 x 6 Wood Posts shall be modified by having two 1½" diameter holes drilled perpendicular to the roadway centerline.

7

7

4 X 6 WOOD POST MODIFICATIONS	
<i>WISCONSIN DEPT OF TRANSPORTATION</i>	
APPROVED	<i>Chester J Spang</i> for State Traffic Engineer
DATE <u>3/27/97</u>	PLATE NO. <u>A4-11.2</u>

BANDING

SINGLE SIGN

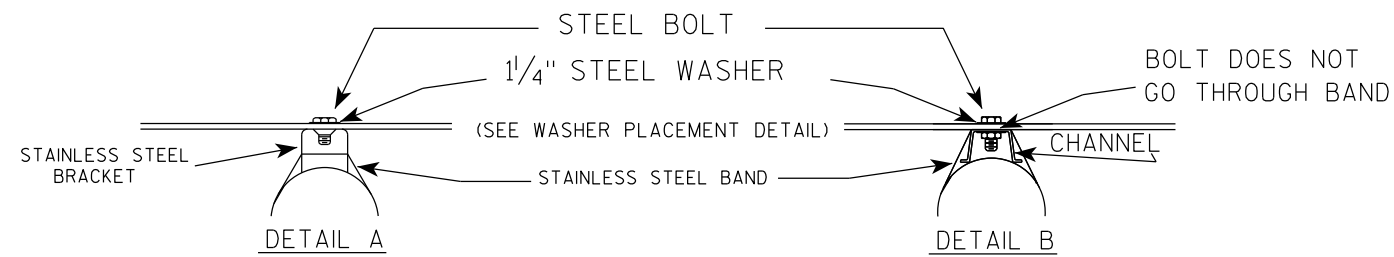
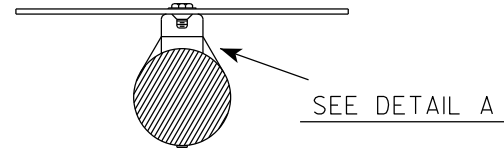
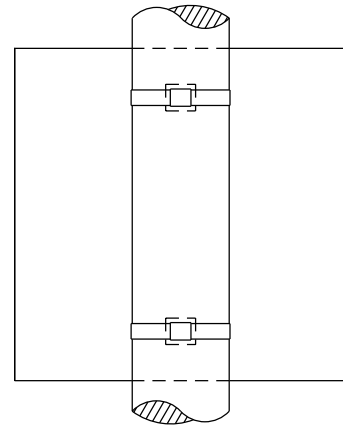

"J" ASSEMBLY

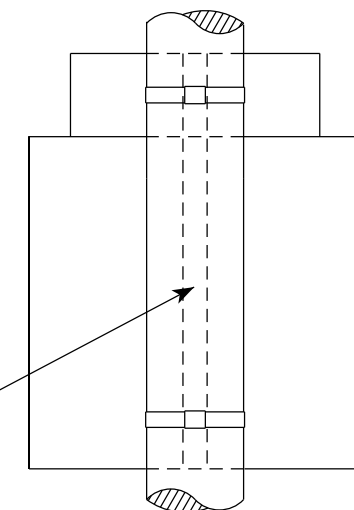

CHANNEL
SEE TYPICAL PANEL
INSTALLATION SHEET

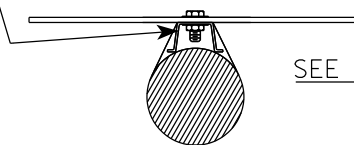

- GENERAL NOTES**
1. Any sign over 3 feet in width shall use the V-Block banding method. See A5-10 standard plate.
 2. Signs 3 feet or greater in height shall have three bracket bands installed. Signs less than 3 feet in height shall have two bracket bands installed.
 3. Banding and assembly bracket shall be stainless steel. All bands shall be $\frac{3}{4}$ " in width and 0.025" thickness.
 4. ALL SIGN MOUNTING BOLTS AND WASHERS SHALL BE EITHER:
 - a. Hot dip or mechanically galvanized in accordance with ASTM Designation: A 153, Class D
 - b. Electro-galvanized in accordance with ASTM designation: B 633, Type III, SC 3

WASHER PLACEMENT

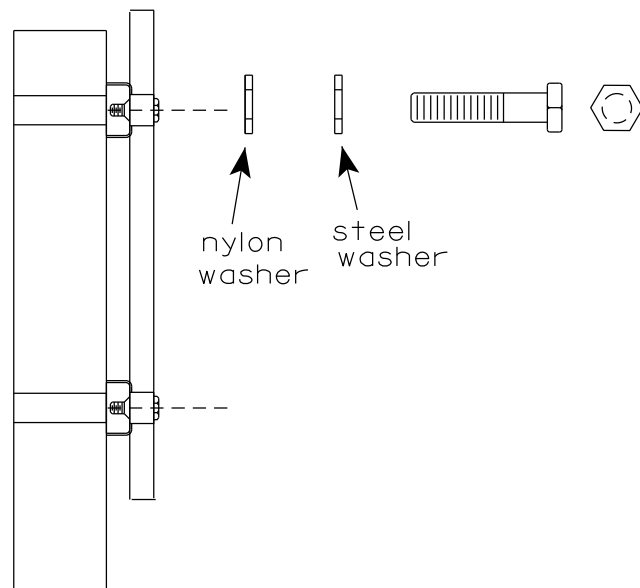

WASHERS (ALL POSTS) -
 1-1/4" O.D. X 3/8" I.D. X 1/16" STEEL
 1-1/4" O.D. X 3/8" I.D. X .080 NYLON
 FOR ALL TYPE H SIGNS

STANDARD SIGN
SIGN BANDING DETAILS

WISCONSIN DEPT OF TRANSPORTATION

APPROVED *Matthew R. Rauch*
for State Traffic Engineer

DATE 6/10/19 PLATE NO. A5-9.4

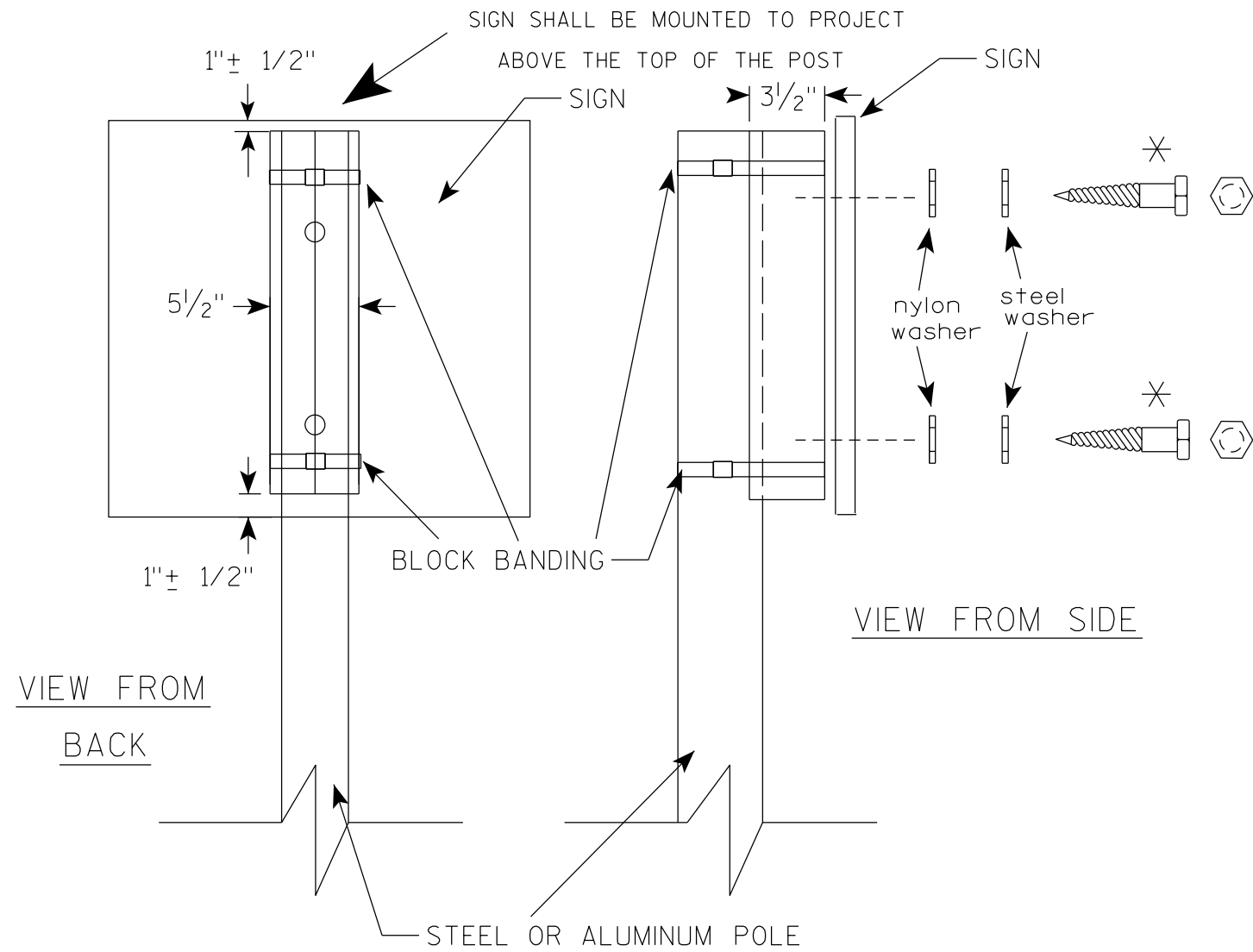

VIEW FROM
BACK

VIEW FROM SIDE

STEEL OR ALUMINUM POLE

7

7

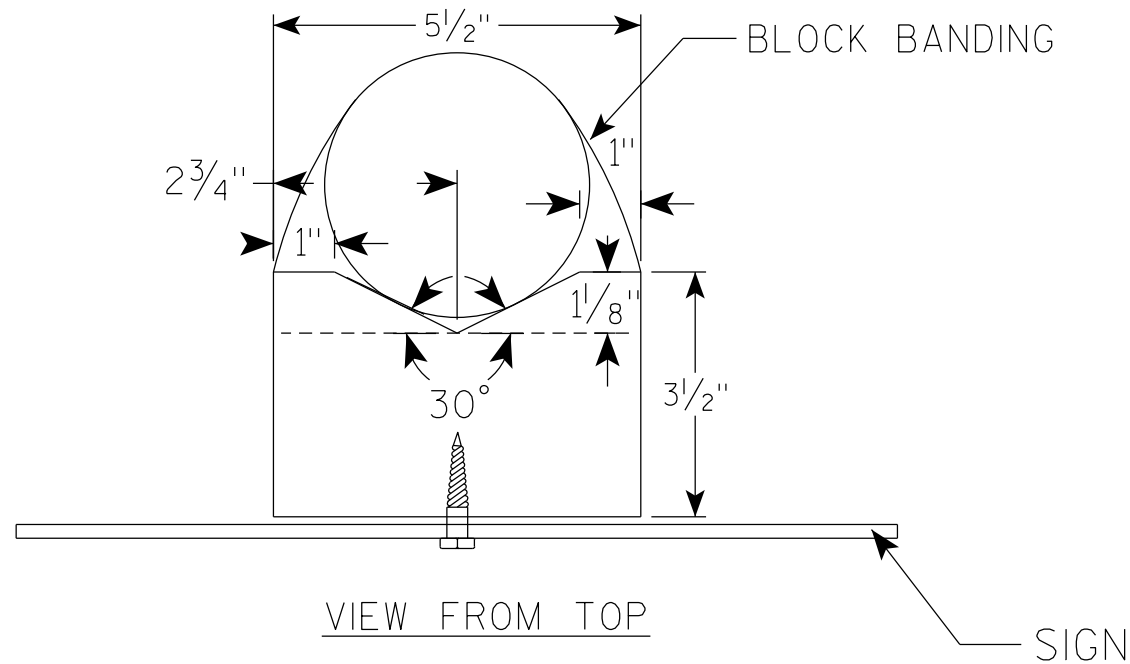

VIEW FROM TOP

SIGN

GENERAL NOTES

1. WOOD 4"X6" POST MATERIAL SHALL CONFORM TO 507.2.2 OF THE WISDOT STANDARD SPECIFICATIONS
2. BLOCK BANDING AND CLIPS SHALL BE STAINLESS STEEL, 3/4" WIDTH AND 0.025" THICKNESS
3. SIGNS 3' OR GREATER IN HEIGHT SHALL UTILIZE 3 BLOCK BANDS. SIGNS UNDER 3' IN HEIGHT SHALL UTILIZE 2 BLOCK BANDS
4. ACTUAL NUMBER OF FASTENERS PER SIGN VARIES WITH THE SIGN AREA, BUT NORMALLY THERE ARE TWO. FOR SIGNS GREATER THAN 9 S.F. 3 FASTENERS SHALL BE USED.
5. ALL SIGN MOUNTING BOLTS AND WASHERS SHALL BE EITHER:
 - a. Hot dip or mechanically galvanized in accordance with ASTM Designation: A 153, Class D
 - b. Electro-galvanized in accordance with ASTM Designation : B 633, TYPE III, SC 3
6. ALL BOLTS SHALL HAVE HEXAGONAL HEADS.
7. STEEL WASHERS SHALL BE 1/4" O.D. X 3/8" I.D. X 1/16"
8. NYLON WASHERS SHALL BE 1/4" O.D. X 3/8" I.D. X .080 FOR TYPE H OR TYPE F FACE SIGN

✱ LAG BOLTS SHALL BE 3/8" X 2 1/2"

BLOCK BANDING DETAIL
(V-BLOCK OPTION)

WISCONSIN DEPT OF TRANSPORTATION

APPROVED *Matthew R Rauch*
for State Traffic Engineer

DATE 4/19/2022 PLATE NO. A5-10.3

PROJECT NO:

SHEET NO:

E

NOTES

1. Sign is Type II - Type F Reflective
2. Color:
Background - Orange
Message - Black
3. Message Series - C
4. Corners may be square or rounded when base material is plywood but borders shall be rounded as shown. When base material is metal, the corners and borders shall be rounded.
5. Round distance to nearest whole Mile and substitute appropriate numerals and optically adjust spacing to achieve proper balance

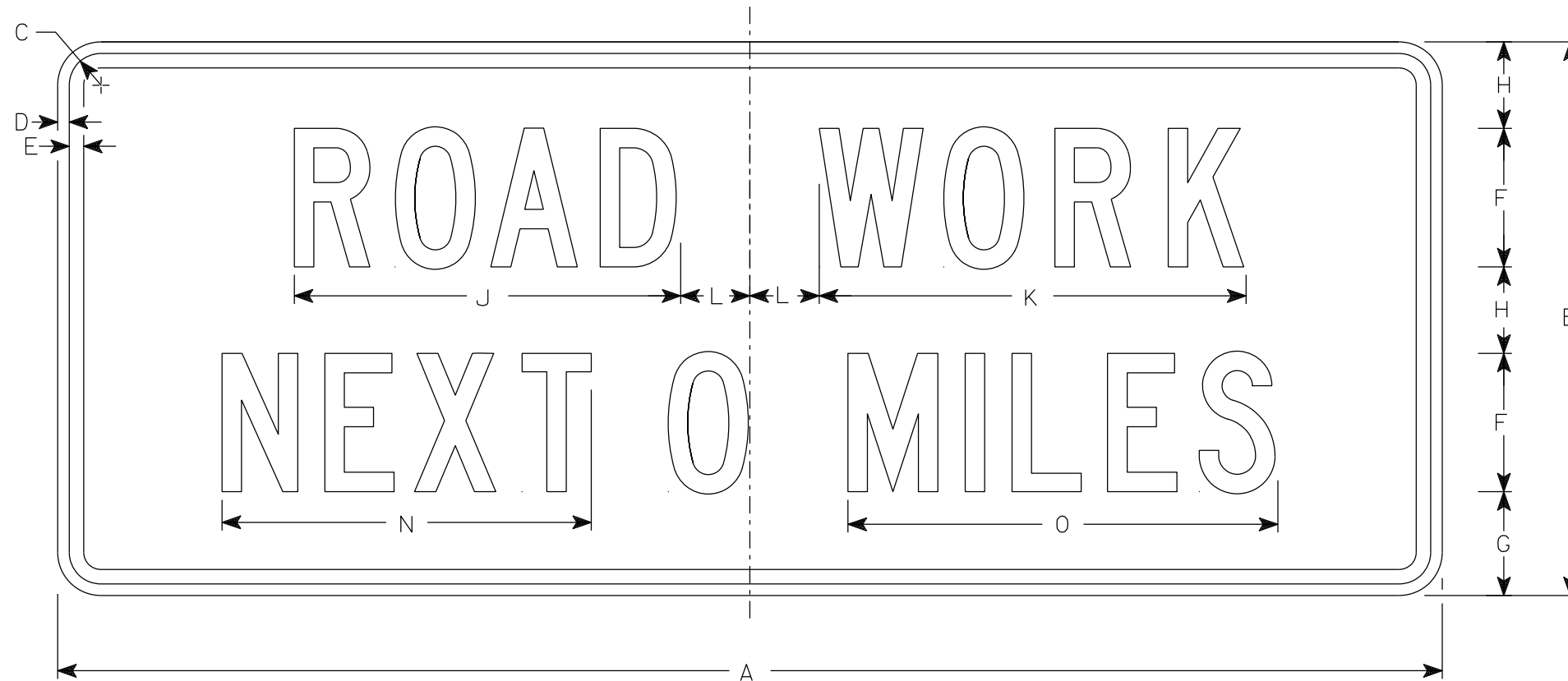

G20-1

7

7

SIZE	A	B	C	D	E	F	G	H	I	J	K	L	M	N	O	P	Q	R	S	T	U	V	W	X	Y	Z	Area sq. ft.	
1																												
2S	60	24	1 7/8	1/2	5/8	6	4 1/2	3 3/4		16 3/4	18 1/2	3		16	18 5/8													10.0
2M	60	24	1 7/8	1/2	5/8	6	4 1/2	3 3/4		16 3/4	18 1/2	3		16	18 5/8													10.0
3	60	24	1 7/8	1/2	5/8	6	4 1/2	3 3/4		16 3/4	18 1/2	3		16	18 5/8													10.0
4	60	24	1 7/8	1/2	5/8	6	4 1/2	3 3/4		16 3/4	18 1/2	3		16	18 5/8													10.0
5	60	24	1 7/8	1/2	5/8	6	4 1/2	3 3/4		16 3/4	18 1/2	3		16	18 5/8													10.0

STANDARD SIGN
G20-1

WISCONSIN DEPT OF TRANSPORTATION

APPROVED *Matthew R. Rauch*
For State Traffic Engineer

DATE 1/26/2023 PLATE NO. G20-1.9

PROJECT NO: _____ HWY: _____ COUNTY: _____ SHEET NO: **E**

NOTES

1. Sign is Type II - Type F Reflective
2. Color:
Background - Orange
Message - Black
3. Message Series - C
4. Corners may be square or rounded when base material is plywood but borders shall be rounded as shown. When base material is metal, the corners and borders shall be rounded.

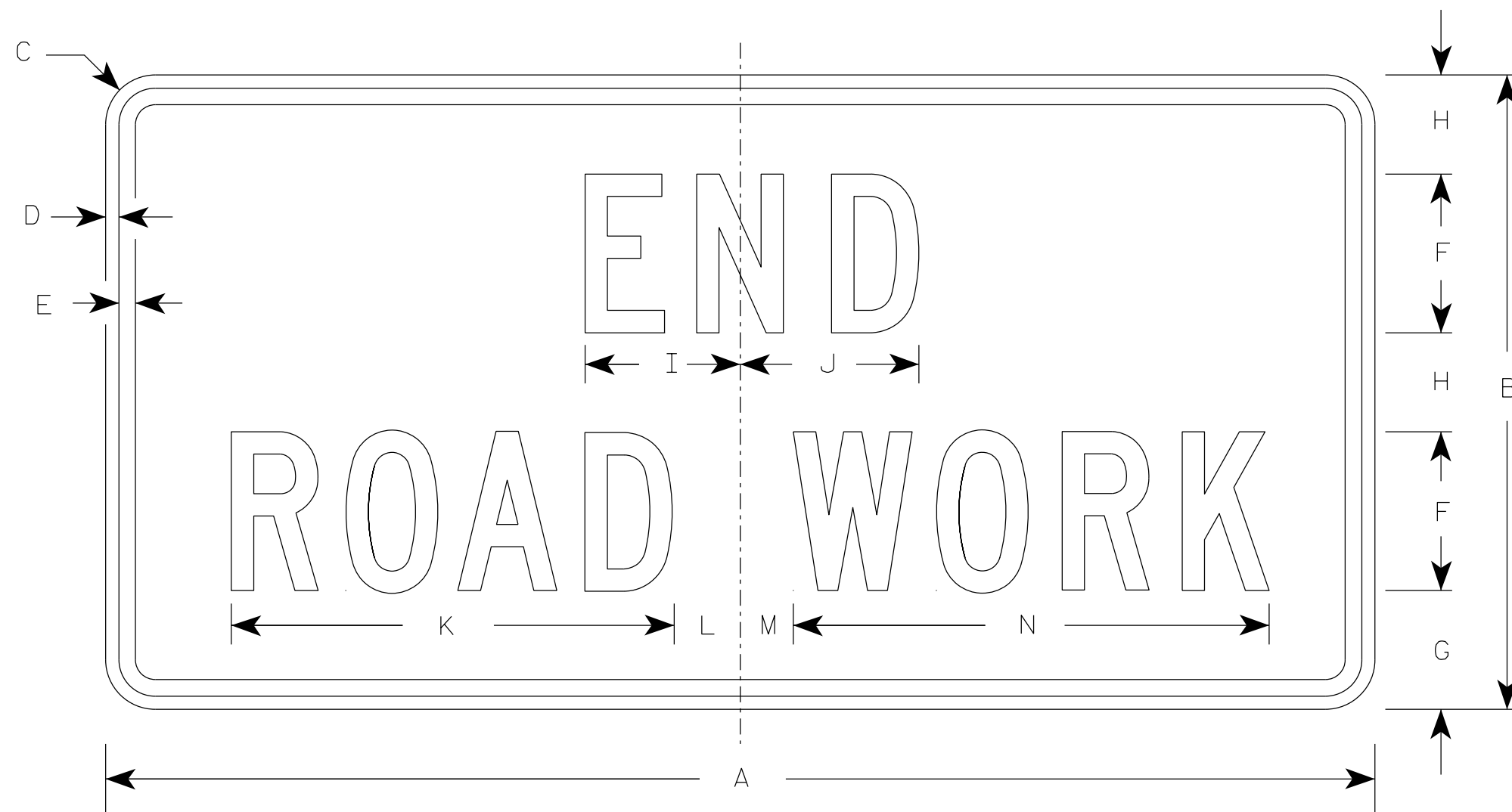

G20-2A

SIZE	A	B	C	D	E	F	G	H	I	J	K	L	M	N	O	P	Q	R	S	T	U	V	W	X	Y	Z	Area sq. ft.
1	36	18	1 1/2	3/8	1/2	4	3 3/4	2 1/2	4 1/8	4 1/8	11 1/8	2	1	12 1/8													4.5
2	48	24	1 7/8	1/2	5/8	6	4 1/2	3 3/4	5 7/8	6 3/4	16 3/4	2 1/2	1 3/4	18 1/2													8.0
2M	48	24	1 7/8	1/2	5/8	6	4 1/2	3 3/4	5 7/8	6 3/4	16 3/4	2 1/2	1 3/4	18 1/2													8.0
3	48	24	1 7/8	1/2	5/8	6	4 1/2	3 3/4	5 7/8	6 3/4	16 3/4	2 1/2	1 3/4	18 1/2													8.0
4	48	24	1 7/8	1/2	5/8	6	4 1/2	3 3/4	5 7/8	6 3/4	16 3/4	2 1/2	1 3/4	18 1/2													8.0
5	48	24	1 7/8	1/2	5/8	6	4 1/2	3 3/4	5 7/8	6 3/4	16 3/4	2 1/2	1 3/4	18 1/2													8.0

STANDARD SIGN
G20-2A

WISCONSIN DEPT OF TRANSPORTATION

APPROVED *Matthew R. Rauch*
For State Traffic Engineer

DATE 1/26/2023 PLATE NO. G20-2A.10

PROJECT NO: _____ HWY: _____ COUNTY: _____ SHEET NO: **E**

NOTES

1. Sign is Type II - Type F Reflective
2. Color:
Background - Orange
Message - Black
3. Message Series - D
4. Substitute appropriate numeral and adjust spacing to achieve proper balance.

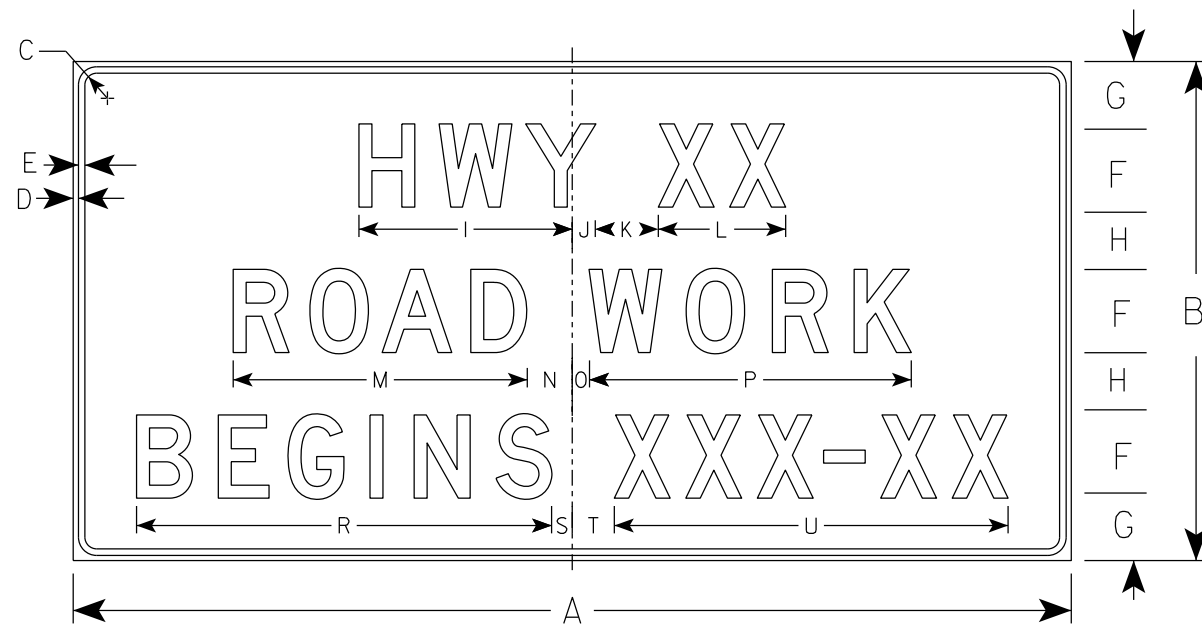

G20-57

7

7

SIZE	A	B	C	D	E	F	G	H	I	J	K	L	M	N	O	P	Q	R	S	T	U	V	W	X	Y	Z	Area sq. ft.
1																											
2																											
3	72	36	1 1/8	1/2	5/8	6	5	4	15 5/8	1 5/8	5	9 1/4	21 1/4	3 1/2	1 1/2	23 1/4		29 7/8	1 3/4	3 1/4	28 1/2					18.0	
4	96	48	2 1/4	3/4	1	8	6 1/2	5 1/2	20 5/8	2 1/4	6	12 1/4	28 1/4	4 3/8	1 5/8	31		39 1/4	2	4	37 7/8					32.0	
5																											

STANDARD SIGN
G20-57

WISCONSIN DEPT OF TRANSPORTATION

APPROVED *Matthew R Rauch*
For State Traffic Engineer

DATE 1/22/19 PLATE NO. G20-57.3

PROJECT NO: _____ HWY: _____ COUNTY: _____ SHEET NO: **E**

NOTES

1. Sign is Type II - Type H Reflective
2. Color:
Background - White
Message - Black
3. Message Series - D except 3 number signs Series C

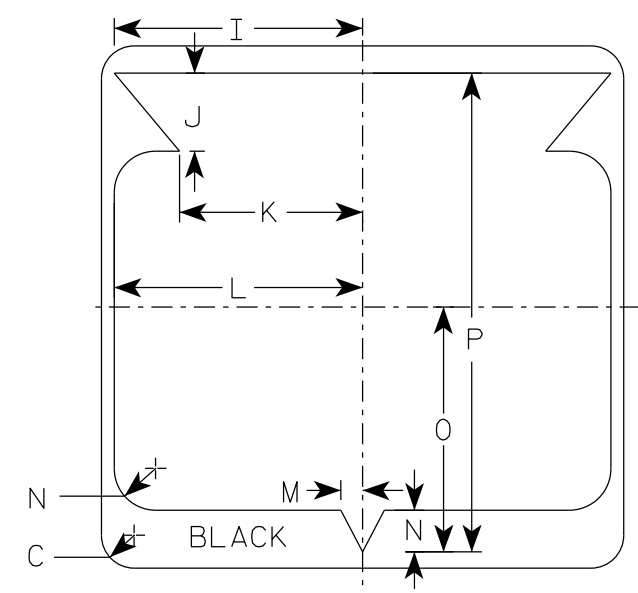
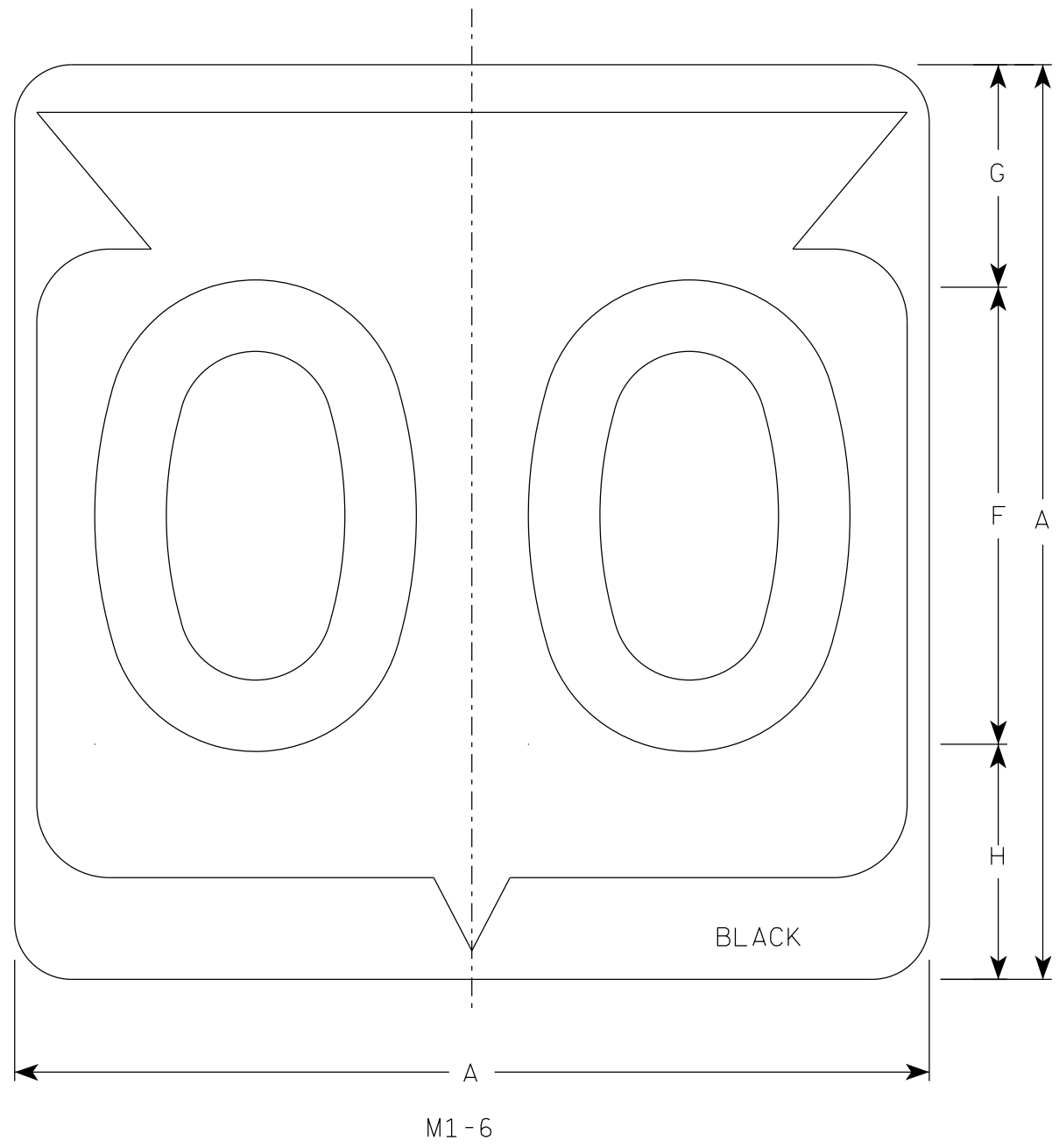

7

7

M1-6

SIZE	A	B	C	D	E	F	G	H	I	J	K	L	M	N	O	P	Q	R	S	T	U	V	W	X	Y	Z	Area sq. ft.
1																											
2	24		1 1/2			12	5 1/2	6 1/2	10 1/4	2 1/2	8 7/8	11 1/2	1	1 7/8	11 1/4	21 7/8											4.0
2M	24		1 1/2			12	5 1/2	6 1/2	10 1/4	2 1/2	8 7/8	11 1/2	1	1 7/8	11 1/4	21 7/8											4.0
3	36		2 1/4			18	8 3/4	9 1/4	15 3/8	5 3/8	12 5/8	17 1/8	1 1/2	2 7/8	16 7/8	33											9.0
4	36		2 1/4			18	8 3/4	9 1/4	15 3/8	5 3/8	12 5/8	17 1/8	1 1/2	2 7/8	16 7/8	33											9.0
5	36		2 1/4			18	8 3/4	9 1/4	15 3/8	5 3/8	12 5/8	17 1/8	1 1/2	2 7/8	16 7/8	33											9.0

STATE ROUTE MARKER
M1-6 FOR ASSEMBLIES

WISCONSIN DEPT OF TRANSPORTATION

APPROVED *Matthew R. Raub*
for State Traffic Engineer

DATE 11/8/2022 PLATE NO. M1-6.11

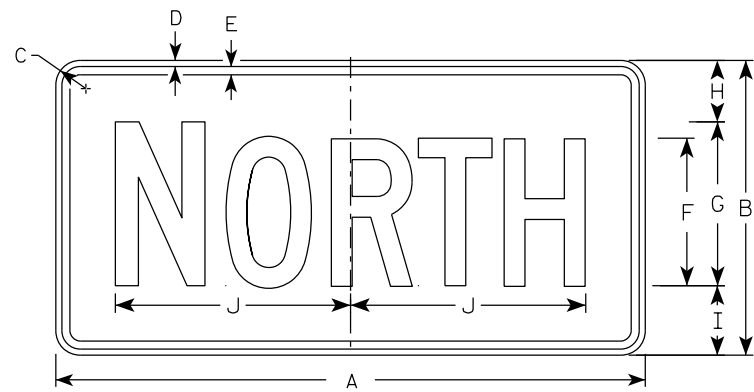

M3-1
MM3-1
MP3-1

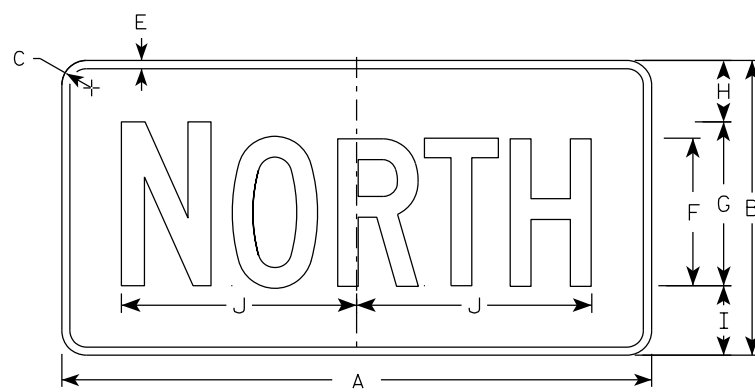

MB3-1
MK3-1
MN3-1

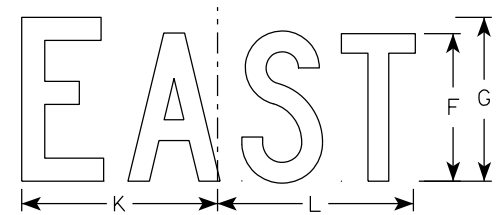

M3-2
MM3-2
MP3-2

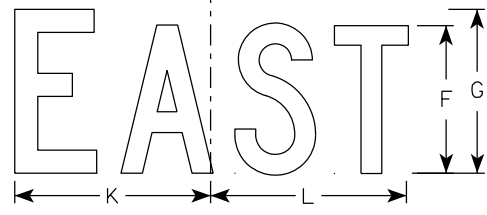

MB3-2
MK3-2
MN3-2

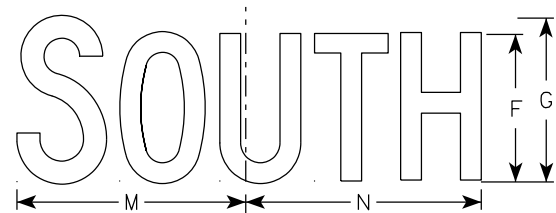

M3-3
MM3-3
MP3-3

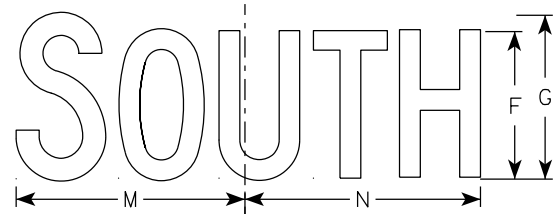

MB3-3
MK3-3
MN3-3

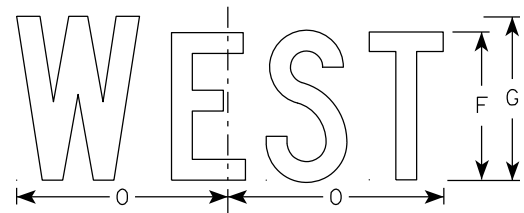

M3-4
MM3-4
MP3-4

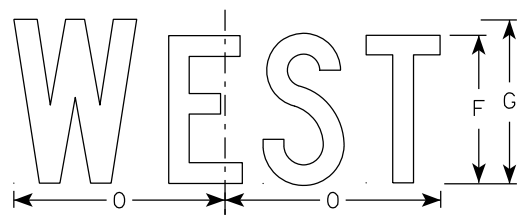

MB3-4
MK3-4
MN3-4

NOTES

- All Signs Type II - Type H Reflective
- Color:
Background - See note 5
Message - See note 5
- Message Series - C
- Corners may be square or rounded when base material is plywood but borders shall be rounded as shown. When base material is metal, the corners and borders shall be rounded.
- M3-1 thru M3-4 Background - White
Message - Black
MB3-1 thru MB3-4 Background - Blue
Message - White
MK3-1 thru MK3-4 Background - Green
Message - White
MM3-1 thru MM3-4 Background - White
Message - Green
MN3-1 thru MN3-4 Background - Brown
Message - White
MP3-1 thru MP3-4 Background - White
Message - Blue
- Note the first letter of each direction is larger than the remainder of the message.

7

7

SIZE	A	B	C	D	E	F	G	H	I	J	K	L	M	N	O	P	Q	R	S	T	U	V	W	X	Y	Z	Area sq. ft.
1																											
2S	24	12	1 1/2	3/8	3/8	6	7	2 1/4	2 3/4	10 1/4	7 7/8	8 3/8	10 1/4	9 3/4	8 3/4												2.00
2M	24	12	1 1/2	3/8	3/8	6	7	2 1/4	2 3/4	10 1/4	7 7/8	8 3/8	10 1/4	9 3/4	8 3/4												2.00
3	36	18	1 1/2	3/8	1/2	9	10	3 3/4	4 1/4	14 3/8	12	12 1/8	14	14 1/8	13												4.5
4	36	18	1 1/2	3/8	1/2	9	10	3 3/4	4 1/4	14 3/8	12	12 1/8	14	14 1/8	13												4.5
5	36	18	1 1/2	3/8	1/2	9	10	3 3/4	4 1/4	14 3/8	12	12 1/8	14	14 1/8	13												4.5

STANDARD SIGNS
M3-1 THRU M3-4
SERIES

WISCONSIN DEPT OF TRANSPORTATION

APPROVED *Matthew R. Rauch*
For State Traffic Engineer

DATE 2/8/2023 PLATE NO. M3-1.15

PROJECT NO: _____ HWY: _____ COUNTY: _____ SHEET NO: **E**

NOTES

1. Sign is Type II - Type F Reflective
2. Color:
Background - Orange
Message - Black
3. Message Series - C
4. Corners may be square or rounded when base material is plywood but borders shall be rounded as shown. When base material is metal, the corners and borders shall be rounded.

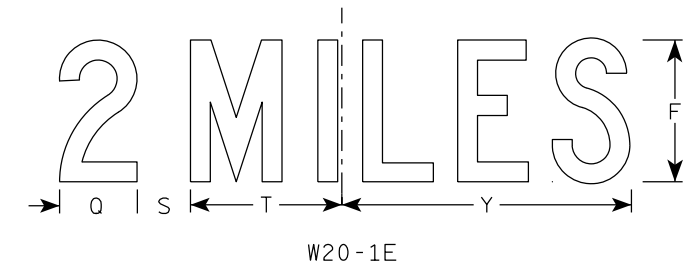
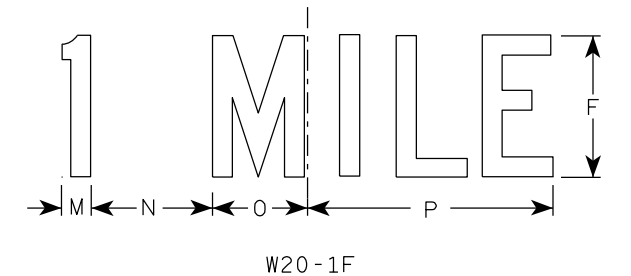
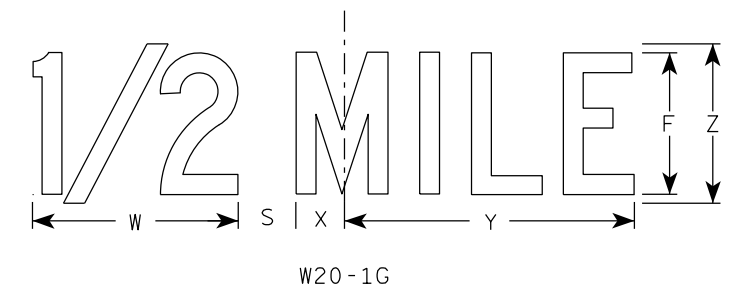
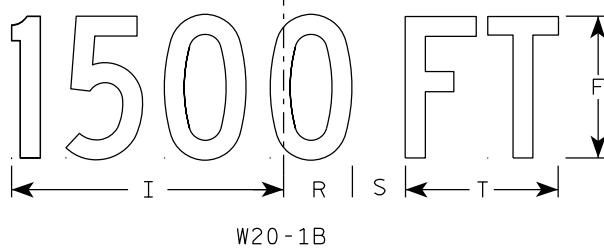
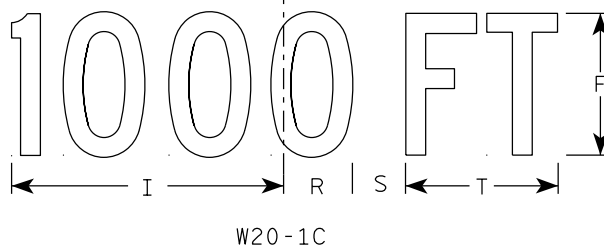
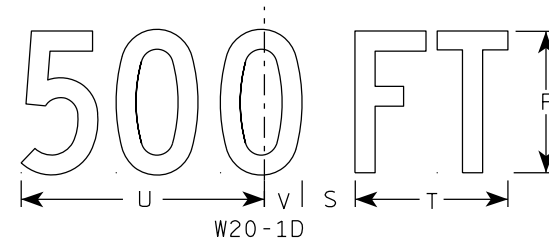
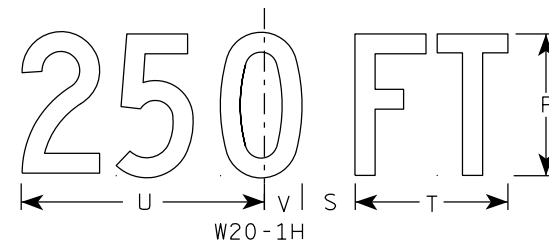
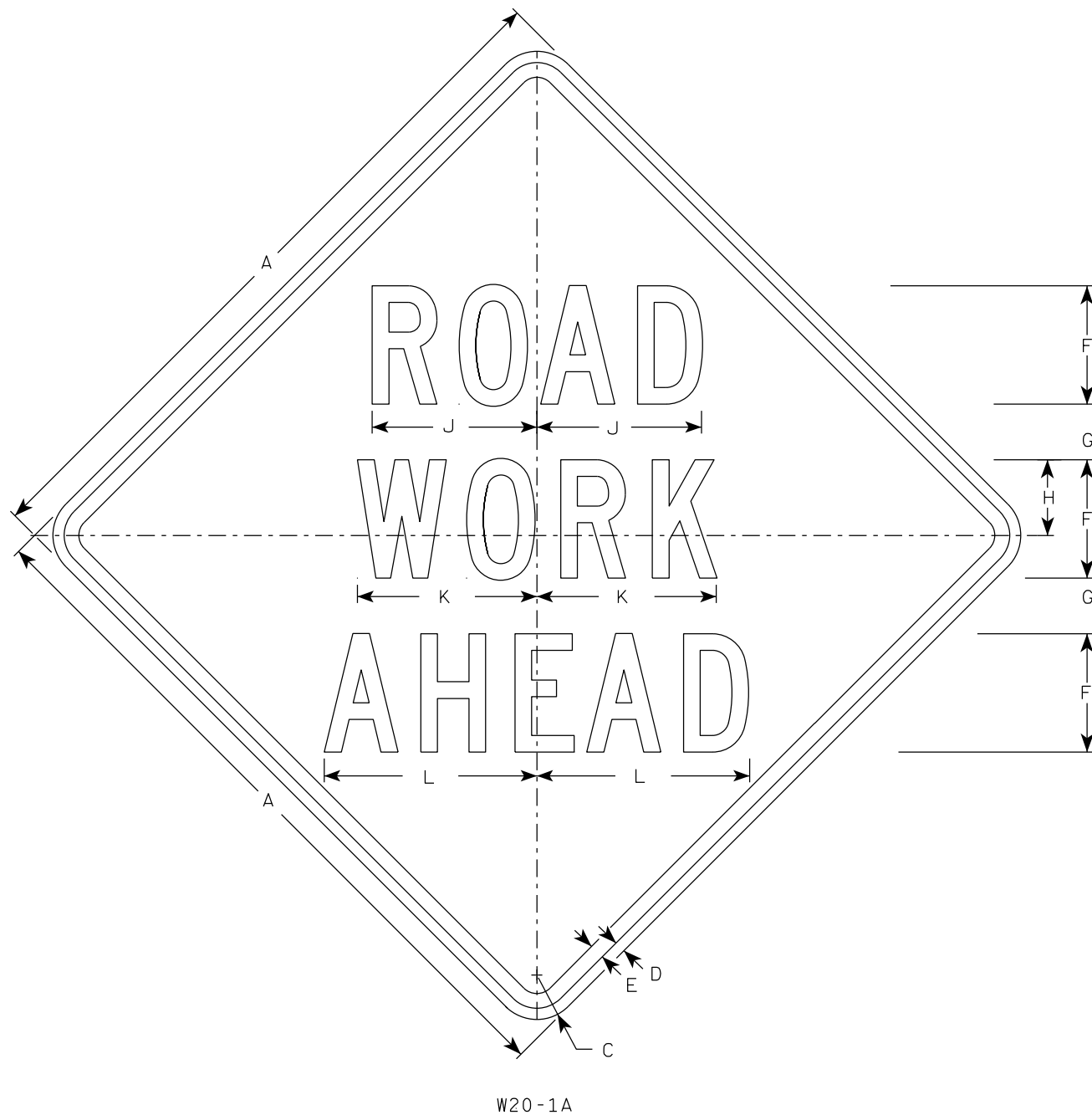

SIZE	A	B	C	D	E	F	G	H	I	J	K	L	M	N	O	P	Q	R	S	T	U	V	W	X	Y	Z	Area sq. ft.
1	36		2 1/4	5/8	3/4	5	2 5/8	3 1/4	10 1/8	7	7 5/8	8 7/8	1 1/8	4 1/2	3 1/2	9	3 1/4	2 1/2	2 1/4	5 5/8	9	1 3/8	8	1 3/4	10 3/4	6	9.0
2S	48		3	3/4	1	8	3 3/4	5 1/8	15 3/8	11 1/8	12 1/8	14 3/8	1 5/8	6 7/8	5 3/8	13 7/8	4 3/8	3 7/8	3	8 5/8	13 3/4	2 1/8	11 7/8	2 3/4	16 3/8	9	16.0
2M	48		3	3/4	1	8	3 3/4	5 1/8	15 3/8	11 1/8	12 1/8	14 3/8	1 5/8	6 7/8	5 3/8	13 7/8	4 3/8	3 7/8	3	8 5/8	13 3/4	2 1/8	11 7/8	2 3/4	16 3/8	9	16.0
3	48		3	3/4	1	8	3 3/4	5 1/8	15 3/8	11 1/8	12 1/8	14 3/8	1 5/8	6 7/8	5 3/8	13 7/8	4 3/8	3 7/8	3	8 5/8	13 3/4	2 1/8	11 7/8	2 3/4	16 3/8	9	16.0
4	48		3	3/4	1	8	3 3/4	5 1/8	15 3/8	11 1/8	12 1/8	14 3/8	1 5/8	6 7/8	5 3/8	13 7/8	4 3/8	3 7/8	3	8 5/8	13 3/4	2 1/8	11 7/8	2 3/4	16 3/8	9	16.0
5	48		3	3/4	1	8	3 3/4	5 1/8	15 3/8	11 1/8	12 1/8	14 3/8	1 5/8	6 7/8	5 3/8	13 7/8	4 3/8	3 7/8	3	8 5/8	13 3/4	2 1/8	11 7/8	2 3/4	16 3/8	9	16.0

STANDARD SIGN
W20-1A, B, C, D, E, F, G & H

WISCONSIN DEPT OF TRANSPORTATION

APPROVED *Matthew R. Rauch*
For State Traffic Engineer

DATE 1/10/2024 PLATE NO. W20-1.12

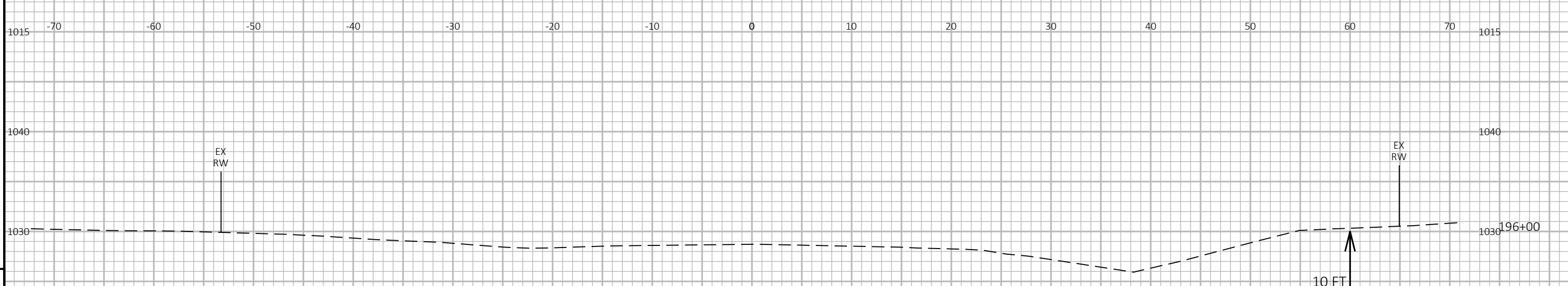
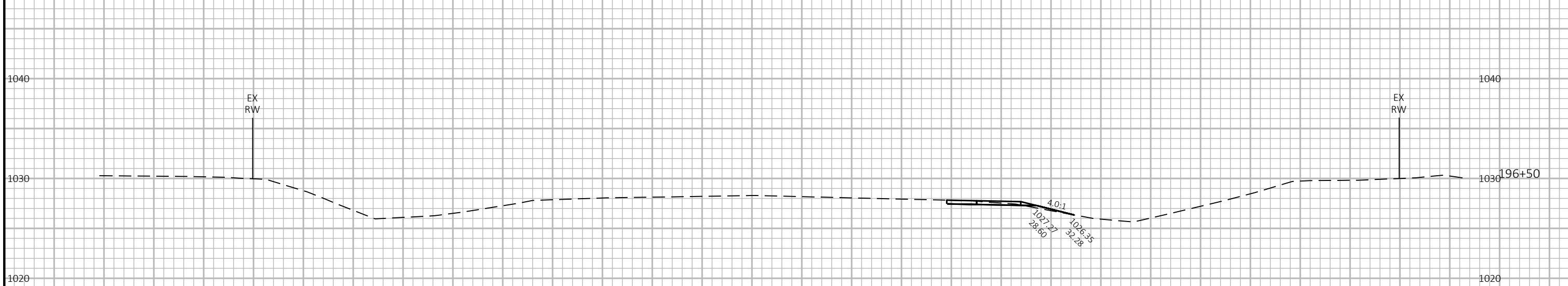
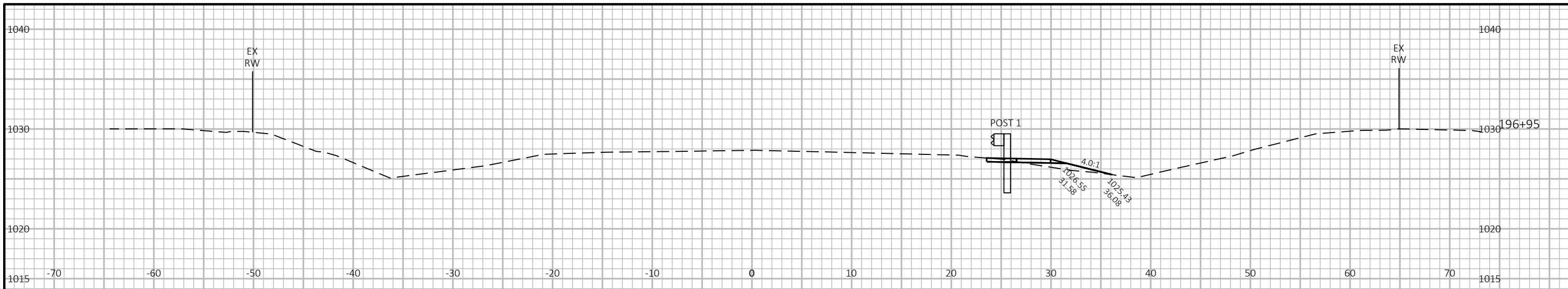

9

9

PROJECT NO: 6320-08-73 HWY: STH 73 COUNTY: WOOD CROSS SECTIONS: STH 73 SHEET E

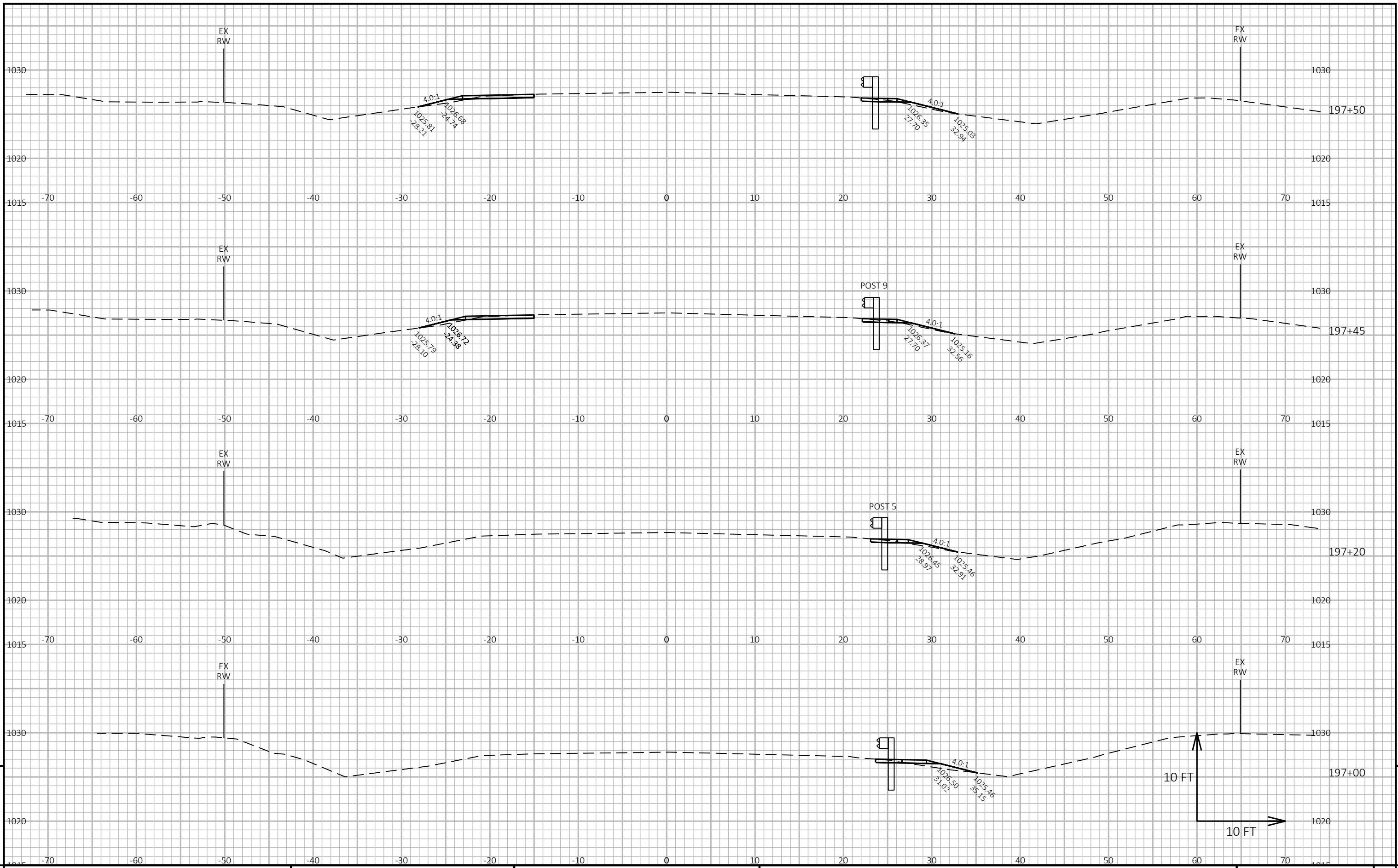

9

9

PROJECT NO: 6320-08-73 HWY: STH 73 COUNTY: WOOD CROSS SECTIONS: STH 73 SHEET E

FILE NAME : N:\PDS\C3D\63200803\SHEETSPLAN\090201-XS.DWG PLOT DATE : 5/26/2026 8:54 AM PLOT BY : VEVRKA, BENJAMIN D PLOT NAME : PLOT SCALE : 1 IN:10 FT HORZ. / 1 IN:10 FT VERT. WISDOT/CADD SHEET 49

LAYOUT NAME - 02

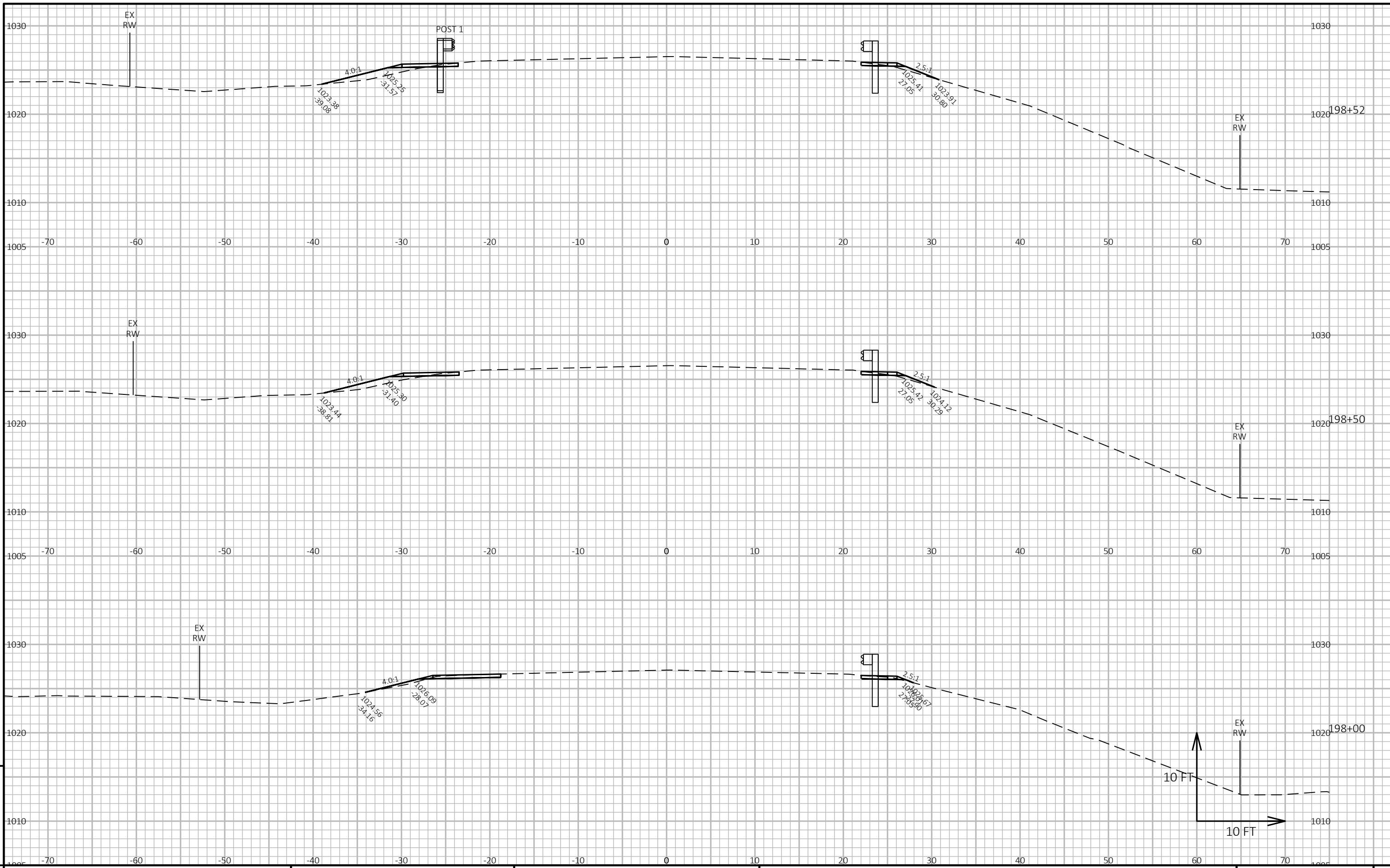

9

9

PROJECT NO: 6320-08-73 HWY: STH 73 COUNTY: WOOD CROSS SECTIONS: STH 73 SHEET E

FILE NAME : N:\PDS\C3D\63200803\SHEETSPLAN\090201-XS.DWG PLOT DATE : 5/26/2026 8:54 AM PLOT BY : VEVERKA, BENJAMIN D PLOT NAME : PLOT SCALE : 1 IN:10 FT HORZ. / 1 IN:10 FT VERT. WISDOT/CADD SHEET 49

LAYOUT NAME - 03

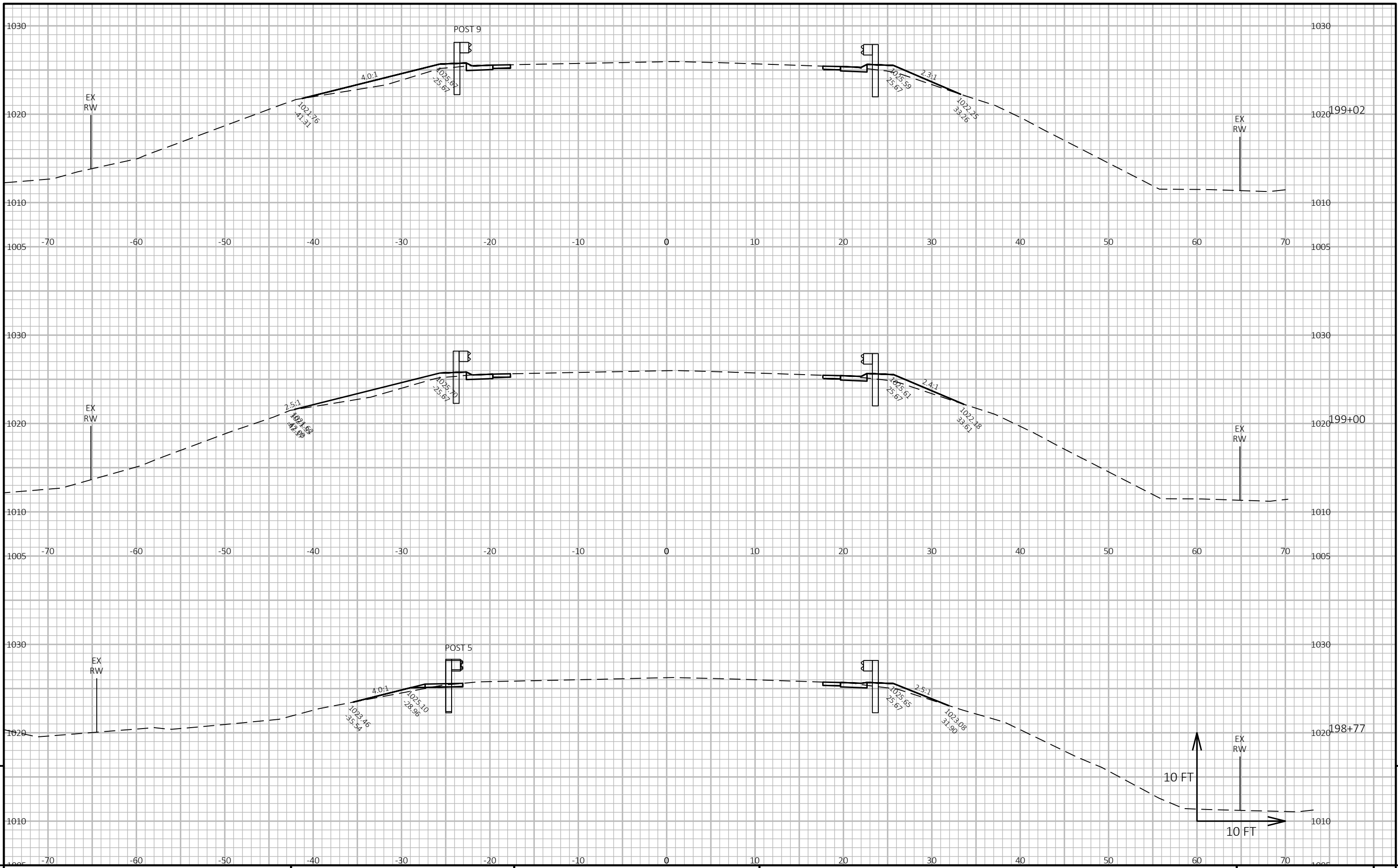

PROJECT NO: 6320-08-73

HWY: STH 73

COUNTY: WOOD

CROSS SECTIONS: STH 73

SHEET

E

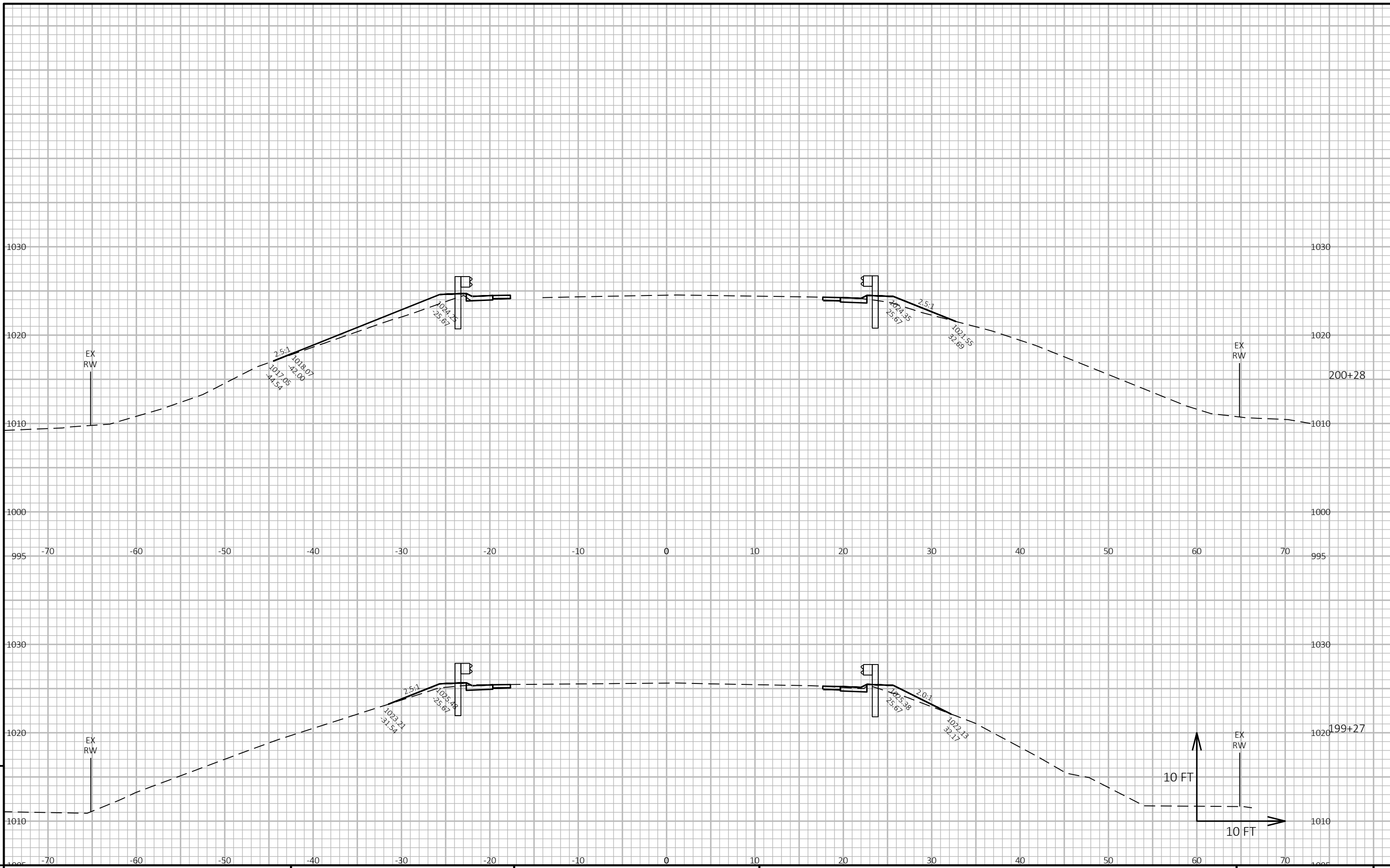

PROJECT NO: 6320-08-73	HWY: STH 73	COUNTY: WOOD	CROSS SECTIONS: STH 73	SHEET	E
------------------------	-------------	--------------	------------------------	-------	---

FILE NAME : N:\PDS\C3D\63200803\SHEETSPLAN\090201-XS.DWG
 LAYOUT NAME - 05
 PLOT DATE : 5/26/2026 8:54 AM
 PLOT BY : VEVERKA, BENJAMIN D
 PLOT NAME :
 PLOT SCALE : 1 IN:10 FT HORZ. / 1 IN:10 FT VERT.
 WISDOT/CADD SHEET 49

9

9

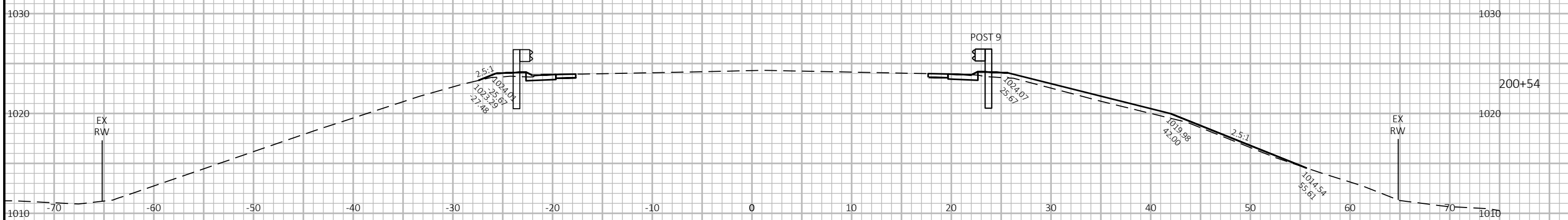
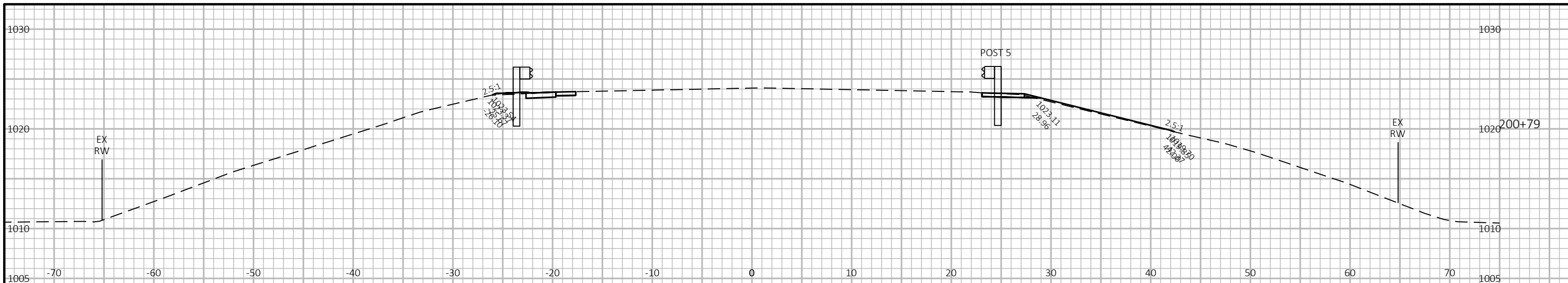

PROJECT NO: 6320-08-73 HWY: STH 73 COUNTY: WOOD CROSS SECTIONS: STH 73 SHEET 9

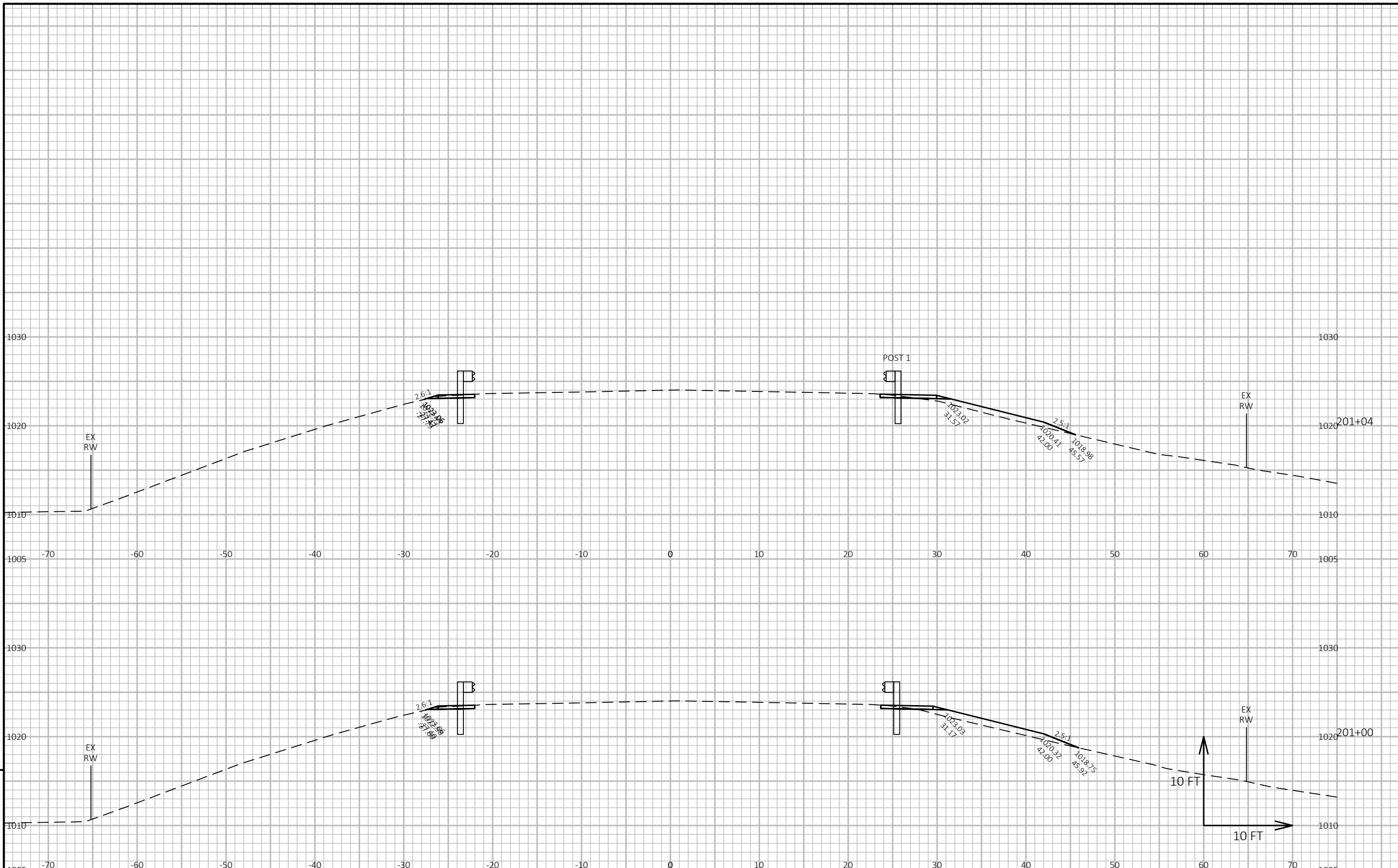

PROJECT NO: 6320-08-73

HWY: STH 73

COUNTY: WOOD

CROSS SECTIONS: STH 73

SHEET

E

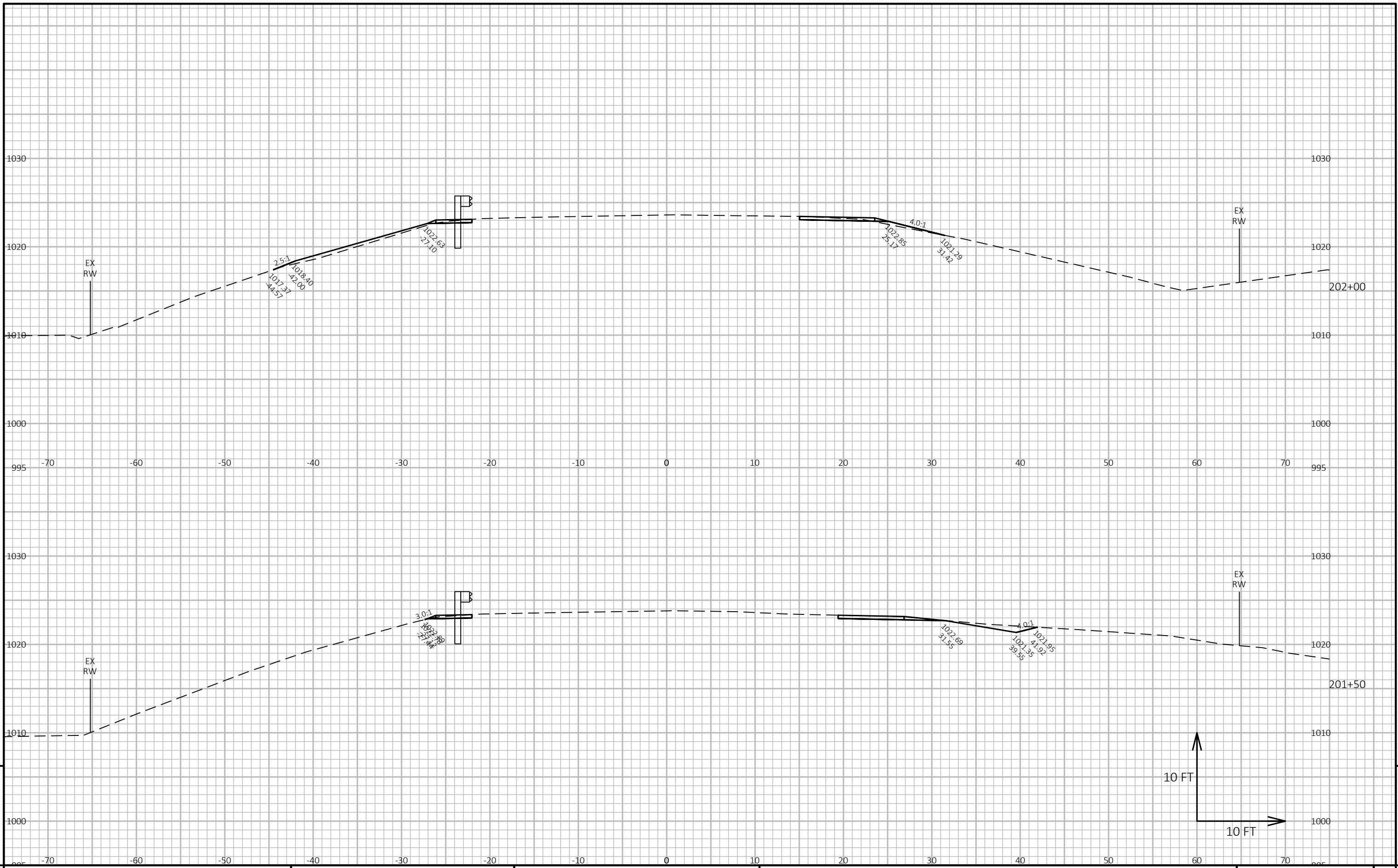

9

9

PROJECT NO: 6320-08-73 HWY: STH 73 COUNTY: WOOD CROSS SECTIONS: STH 73 SHEET E

FILE NAME : N:\PDS\C3D\63200803\SHEETSPLAN\090201-XS.DWG PLOT DATE : 5/26/2026 8:54 AM PLOT BY : VEVERKA, BENJAMIN D PLOT NAME : PLOT SCALE : 1 IN:10 FT HORZ. / 1 IN:10 FT VERT. WISDOT/CADD SHEET 49

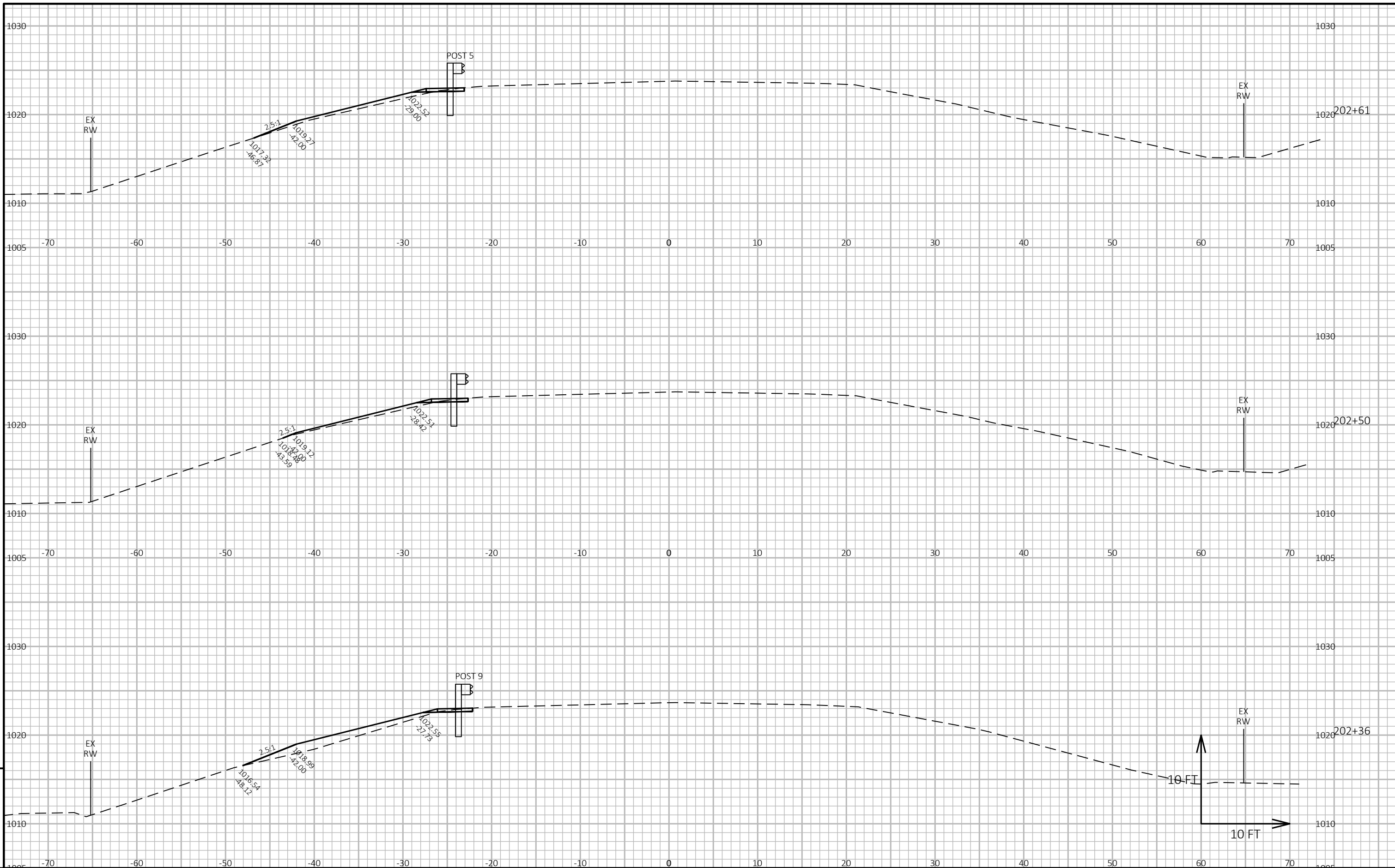

PROJECT NO: 6320-08-73

HWY: STH 73

COUNTY: WOOD

CROSS SECTIONS: STH 73

SHEET

E

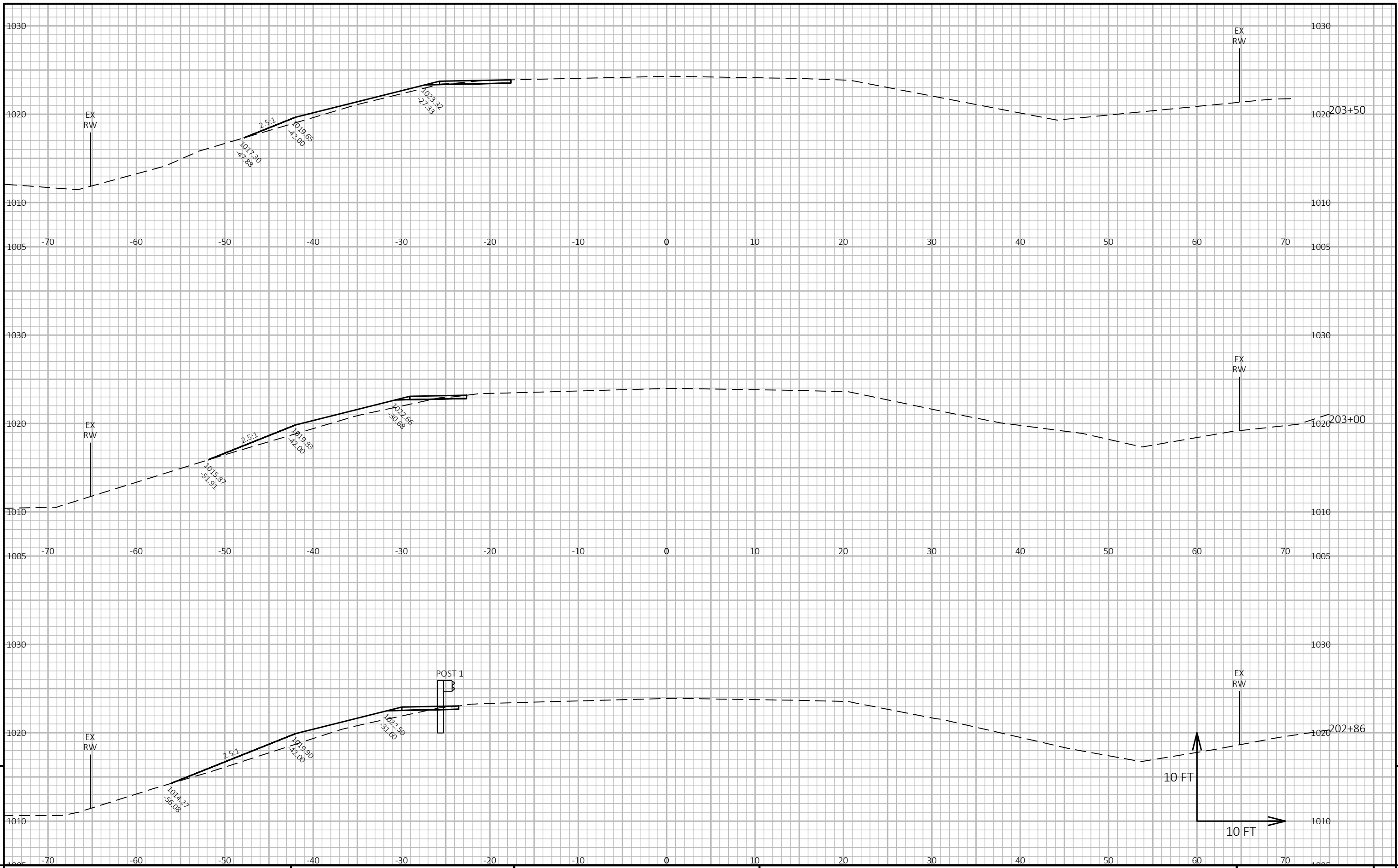

PROJECT NO: 6320-08-73

HWY: STH 73

COUNTY: WOOD

CROSS SECTIONS: STH 73

SHEET

E

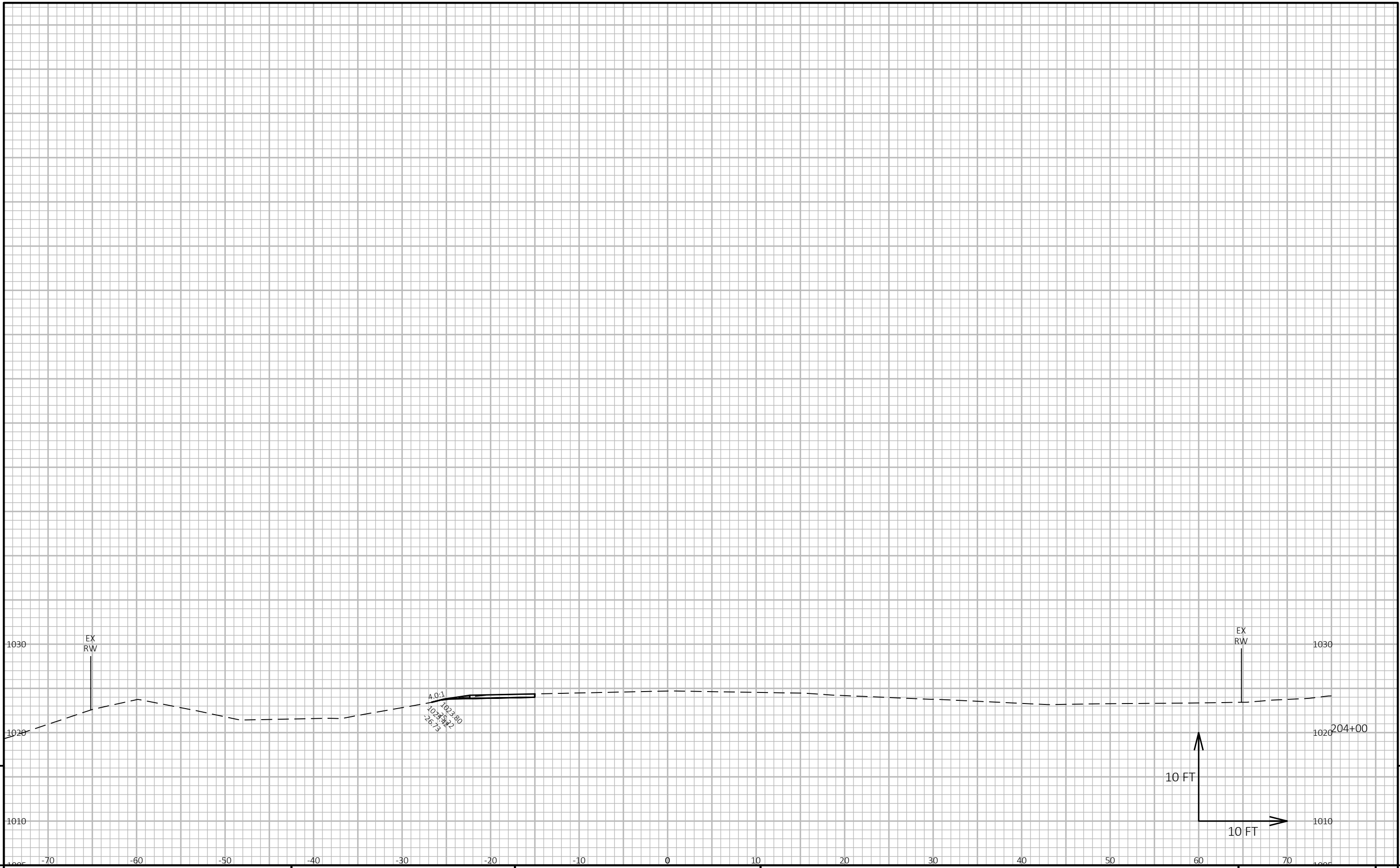

9

9

PROJECT NO: 6320-08-73	HWY: STH 73	COUNTY: WOOD	CROSS SECTIONS: SECTION VIEW GROUP - 13	SHEET	E
------------------------	-------------	--------------	---	-------	---

Notes

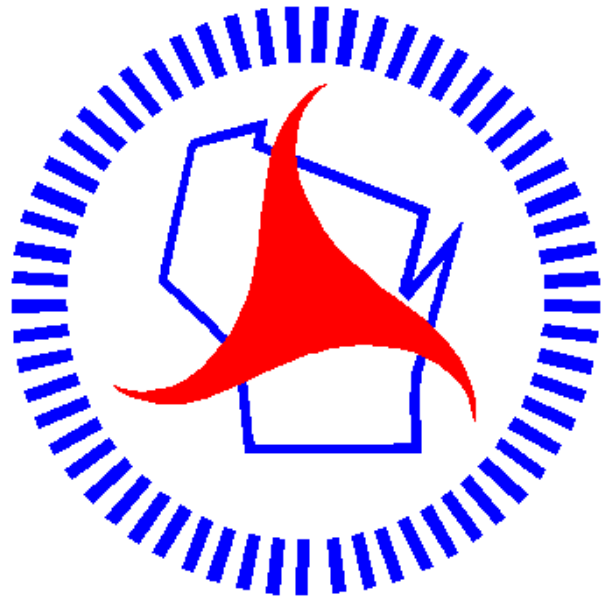

Wisconsin Department of Transportation

Dedicated people creating transportation solutions through innovation and exceptional service.

<http://www.dot.wisconsin.gov>