



Wisconsin Department of Transportation

February 2, 2026

Division of Transportation Systems Development

Bureau of Project Development
4822 Madison Yards Way, 4th Floor South
Madison, WI 53705

Telephone: (608) 266-1631
Facsimile (FAX): (608) 266-8459

NOTICE TO ALL CONTRACTORS:

Proposal #13: 2395-07-71, WISC 2026179
C Greenfield – W Howard Avenue
Bridge over Miner Creek B-40-0532
LOC STR
Milwaukee County

Letting of February 10, 2026

This is Addendum No. 01, which provides for the following:

Special Provisions:

Revised Special Provisions	
Article No.	Description
3	Prosecution and Progress
26	Temporary Bypass, Item SPV.0060.02

Deleted Special Provisions	
Article No.	Description
27	Pull Boxes 13-Inch x 24-Inch x 24-Inch, Item SPV.0060.03

Schedule of Items:

Added Bid Item Quantities					
Bid Item	Item Description	Unit	Proposal Total Prior to Addendum	Quantity Added	Proposal Total After Addendum
618.0100.01	Maintenance and Repair of Haul Roads (2395-07-71)	EA	0	1	1

Deleted Bid Item Quantities					
Bid Item	Item Description	Unit	Proposal Total Prior to Addendum	Proposal Quantity Change (-)	Proposal Total After Addendum
652.0230	Conduit Rigid Nonmetallic Schedule 40 2 ½-Inch	LF	5	-5	0
652.0235	Conduit Rigid Nonmetallic Schedule 40 3-Inch	LF	145	-145	0
SPV.0060.03	Pull Boxes 13-Inch x 24-Inch x 24-Inch	EA	2	-2	0

Plan Sheets:

Revised Plan Sheets	
Plan Sheet	Plan Sheet Title (brief description of changes to sheet)
12	Lighting - Removed City of Milwaukee lighting items. Corrected bid item name.
20	MQs - Removed City of Milwaukee lighting items.
71	Structure Plan - revisions per DNR comments – utilities and low flow channel.
73	Structure Plan - revisions per DNR comments – low flow channel details.

Deleted Plan Sheets	
Plan Sheet	Plan Sheet Title (brief description of why sheet was deleted)
5	Construction Details - Removed City of Milwaukee conduit details.
6	Construction Details - Removed City of Milwaukee pull box details.

The responsibility for notifying potential subcontractors and suppliers of these changes remains with the prime contractor.

Sincerely,

Mike Coleman

Proposal Development Specialist
Proposal Management Section

ADDENDUM NO. 01

2395-07-71

February 2, 2026

Special Provisions

3. Prosecution and Progress.

Remove the final sentence of the article that starts with "Complete all topsoil, seed..."

26. Temporary Bypass, Item SPV.0060.02.

Add the following language after paragraph five under section titled C Construction:

"Install temporary bypass before removal of existing box. Maintain temporary bypass until construction of the new box culvert is completed, including when utility relocation work is occurring."

27. DELETED

Schedule of Items

Attached, dated February 2, 2026, are the revised Schedule of Items Pages 5 and 6.

Plan Sheets

The following 8½ x 11-inch sheets are attached and made part of the plans for this proposal:

Revised: 12, 20, 71, and 73.

END OF ADDENDUM

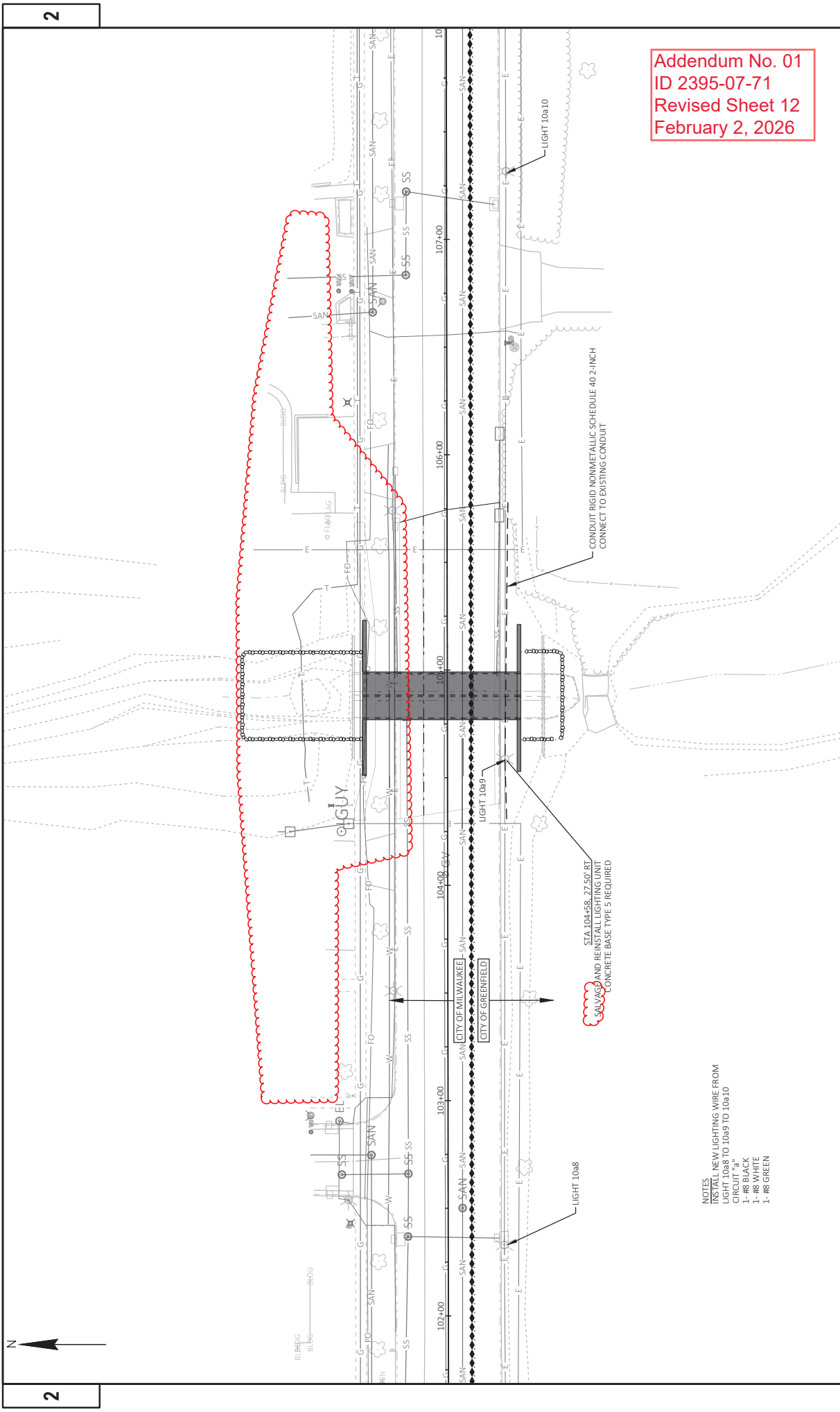

Addendum No. 01
ID 2395-07-71
Revised Sheet 12
February 2, 2026

NOTES
INSTALL NEW LIGHTING WIRE FROM
LIGHT 10a8 TO 10a9 TO 10a10
CIRCUIT "a"
1- #8 BLACK
1- #8 WHITE
1- #8 GREEN

PROJECT NO:	2395-07-71	HWY: W. HOWARD AVE	COUNTY: MILWAUKEE	LIGHTING PLAN	SHEET 12	E
FILE NAME:	I:\94907430\HOWARD AVE BR GREENFIELD\CD\3SHEETS\023601-LP - UPDATED.DWG					
LAYOUT NAME:	01 023601-LP					
PLOT DATE:	1/8/2026 4:09 PM					
PLOT BY:	APRES					
PLOT NAME:	1 IN 40 FT					
PLOT SCALE:	1 IN 40 FT					
WBS07/CA005 SHEET 41						

TEMPORAY BYPASS CHANNEL

CATEGORY		STATION	TO	STATION	LOCATION	203.0100	512.1000	520.2060	520.3312	606.0100	628.5505	SPV.0060.02
						REMOVING SMALL	PIPING STEEL	CULVERT PIPE	CULVERT	PIPE CLASS III-	RIPRAP	SPECIAL (02.
						PIPE CULVERTS	SHEET	TEMPORARY 60-	A12-INCH	LIGHT	POLYETHYLENE	TEMPORARY
						EACH	SF	INCH	LF	CY	SHEET	BYPASS)
						LOCATION						EACH
0010		105+07	-	105+42	BYPASS CHANNEL	2	980	68	16	70	140	1
								68	16			

TOTAL 0010

FOR INFORMATION ONLY

1

TOTAL 0010

122

CITY OF GREENFIELD LIGHTING ITEMS

CITY OF GREENFIELD LIGHTING

CATEGORY		LOCATION	650.8501.01	652.0225	654.0105	655.0620	SPV.0060.01
		CONSTRUCTION	STAKING	ELECTRICAL	CONDUIT RIGID	NONMETALLIC	CONCRETE BASES
		INSTALLATIONS	(PROJECT) (01.	2395-07-71)	SCHEDULE 40 2-INCH	TYPE 5	REINSTALL
		TYPE 5	8 AWG	LIGHTING UNIT)	LF	LF	EACH
		LOCATION	EACH	LF	LF	LF	EACH
0010		W HOWARD AVENUE	1	150	1	1,600	1

TOTAL 0010

1

1

1

CITY OF MILWAUKEE

		618.0100.01	
		MAINTENANCE AND REPAIR	
		OF HALL ROADS (PROJECT)	
		(2395-07-71)	
		EACH	
0040		W HOWARD AVENUE	1

TOTAL 0040

1

SAWING ITEMS

CATEGORY		STATION	TO	STATION	LOCATION	690.0250
						SAWING
						CONCRETE
						LF
0010		104+34	-	105+00	W HOWARD AVE	55
0010		105+00	-	105+74	W HOWARD AVE	67

TOTAL 0010

122

STAKING STRUCTURE

CATEGORY		LOCATION	650.6501.01
		CONSTRUCTION STAKING STRUCTURE	LAYOUT (STRUCTURE) (B-40-1104)
		EACH	EACH
0020		STRUCTURE B-40-1104	1

TOTAL 0020

1

Addendum No. 01
ID 2395-07-71
Revised Sheet 20
February 2, 2026

ALL QUANTITIES CATEGORY 0010 UNLESS OTHERWISE NOTED

Addendum No. 01
ID 2395-07-71
Revised Sheet 71
February 2, 2026

STATE PROJECT NUMBER
2395-07-71

DESIGN DATA

LIVE LOAD:
DESIGN LOADING: HL-93
INVENTORY RATING: RF = 1.15
OPERATING RATING: RF = 1.50
WISCONSIN STANDARD PERMIT VEHICLE (WIS-SPV): 210 (KIPS)
EARTHLOAD:
DESIGNED FOR 1.5 TO 3.0 FT. OF FILL.
MATERIAL PROPERTIES:
CONCRETE MASONRY: $f'_c = 3,500$ PSI
BAR STEEL REINFORCEMENT: $f_y = 60,000$ PSI
GRADE 60

HYDRAULIC DATA

100-YEAR FREQUENCY:
 $Q_{100} = 990$ C.F.S.
 $V_{100} = 15.7$ F.P.S.
 $HW_{100} = EL. 683.53$
WATERWAY AREA = 63 SQ. FT.
DRAINAGE AREA = 0.69 SQ. MI.
ROADWAY OVERTOPPING = N/A
SCOUR CRITICAL CODE = 8
2-YEAR FREQUENCY:
 $Q_2 = 270$ C.F.S.
 $V_2 = 11.4$ F.P.S.
 $HW_2 = EL. 679.20$

TRAFFIC DATA

FEATURE ON: W. HOWARD AVENUE
AADT = 9,400 (2026)
AADT = 9,900 (2046)
R.D.S. = 35 MPH

LIST OF DRAWINGS:

1. GENERAL PLAN
2. QUANTITIES AND NOTES
3. STRUCTURE DETAILS
4. BOX DETAILS
5. BAR STEEL LAYOUT
6. HEADER DETAILS
7. BOX CULVERT BILL OF MATERIALS
8. WINGWALL 1 DETAILS
9. WINGWALL 2 DETAILS
10. WINGWALL 3 DETAILS
11. WINGWALL 4 DETAILS
12. WINGWALL 5 DETAILS
13. WINGWALL 6 DETAILS
14. WINGWALL 7 DETAILS
15. WINGWALL 8 DETAILS
16. WINGWALL 9 DETAILS
17. TUBULAR STEEL RAILING TYPE NY4
18. END POST FOR RAILING TYPE NY4
19. SUBSURFACE EXPLORATION



01/13/2026

01/13/2026

INDICATES WING NUMBER
LOW FLOW CHANNEL, FILL VOIDS WITH COARSE AGGREGATE MIX FOR STREAM BED AFTER RIPRAP IS PLACED
FOR NEW CPVC PIPES, SEE ROADWAY PLANS.
FOR SECTION B, SEE SHEET 3.
WE ENERGIES ASBESTOS CONTAINING FACILITY POTENTIALLY WITHIN PROJECT LIMITS - TO BE REMOVED/ABATED BY OTHERS DURING CONSTRUCTION FROM STA. 104+93.1 TO STA. 105+74.1

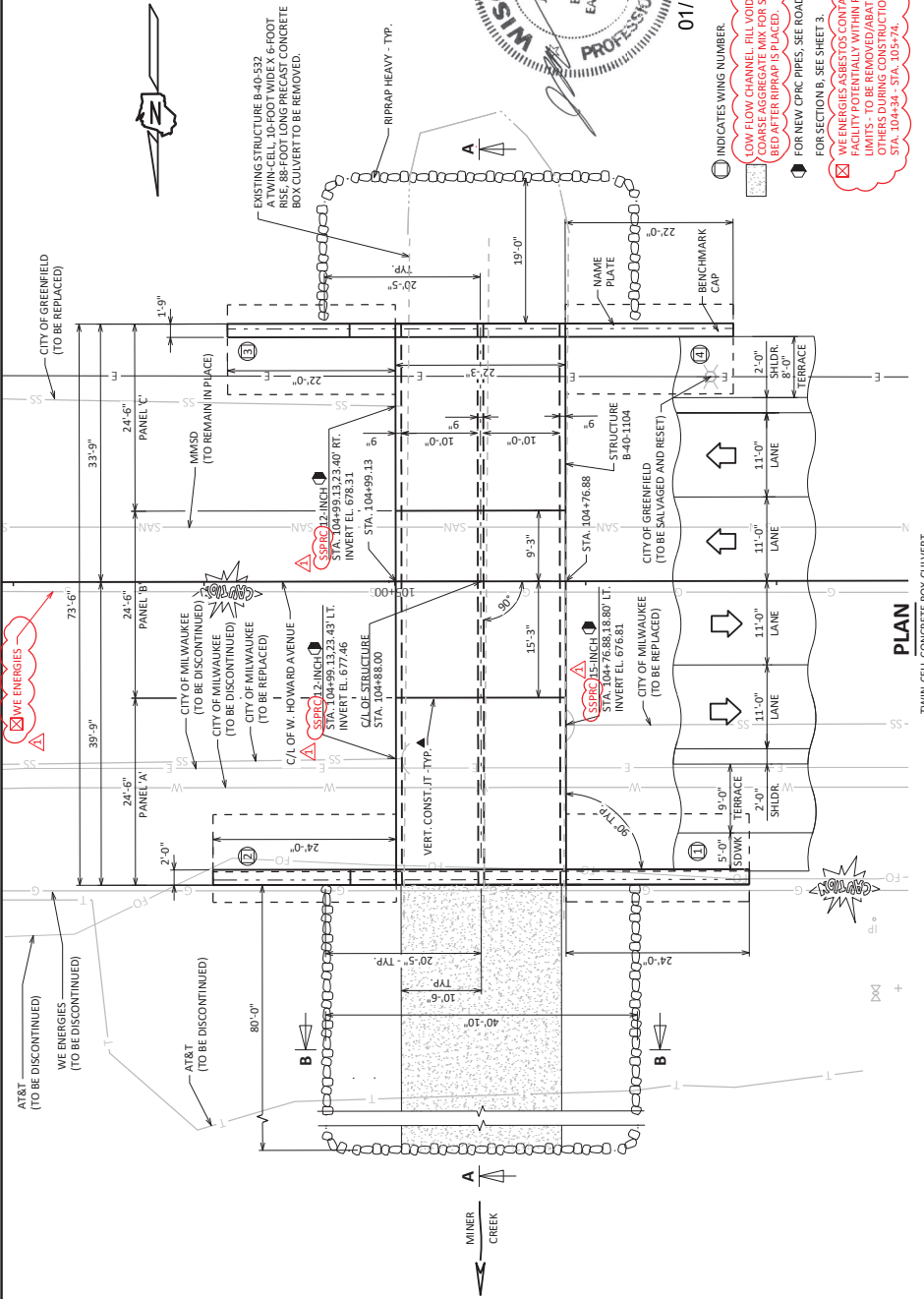

PLAN

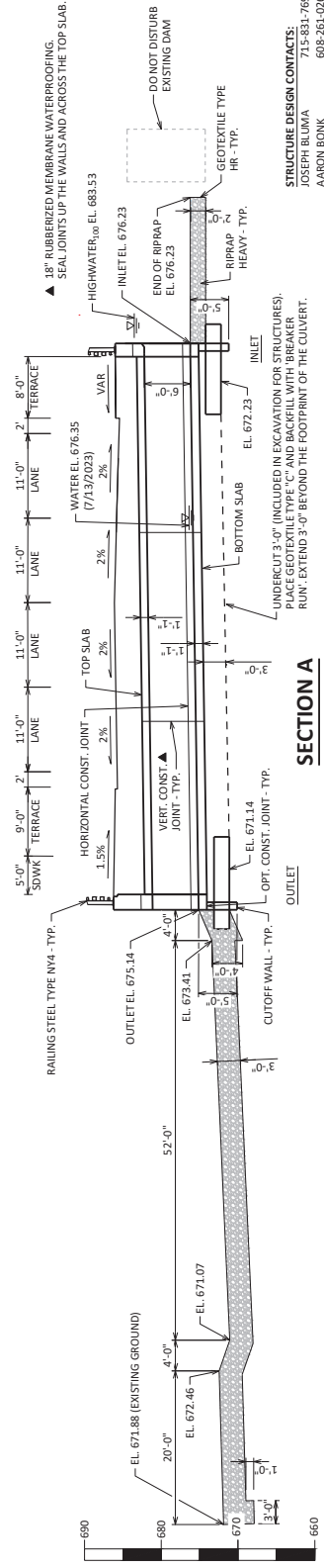

SECTION A

STRUCTURE DESIGN CONTACTS:
JOSEPH BLUMA 715-831-7692
AARON BUNK 608-261-0261

NO.	DATE	NOTES	REVISED	BY
1	1/13/26			AWES

ORIGINAL PLANS PREPARED BY
AWES
3433 Oakwood Hills Parkway
Eau Claire, WI 54601
www.AyresAssociates.com

ACCEPTED	CHIEF STRUCTURE DESIGN ENGINEER	DATE
STRUCTURE B-40-1104		
COUNTY	CITY	GREENFIELD/MILWAUKEE
DESIGNER	DESIGNED BY	DRS/CLP
ASSISTANT	ASSISTANT DESIGNED BY	JLB
SHEET 1 OF 19		
71		

SCALE = 1" = 10'-0"

Addendum No. 01
ID 2395-07-71
Revised Sheet 73
February 2, 2026



01/13/2026

01/13/2026

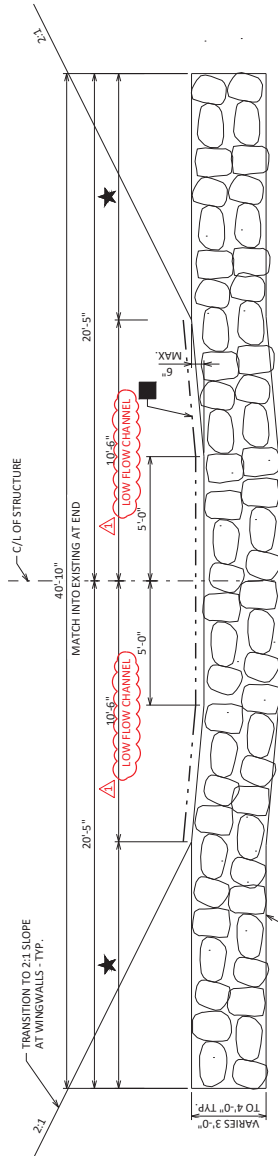

FILL VOIDS IN RIPRAP HEAVY WITH COARSE AGGREGATE MIX FOR STREAM BED TO FULLY FILL ALL VOIDS AND LEAVE, ON AVERAGE, TWO INCHES ABOVE THE LOWEST ROCK POINTS WHERE THEY ABUT EACH OTHER. "COARSE AGGREGATE MIX FOR STREAM BED". MATCH THE LOW FLOW CHANNEL INTO EXISTING WATERWAY CONTOURS DOWNSTREAM OF THE PROJECT AREA AT END OF PROJECT.

★ MATCH EXISTING GROUND CONTOURS

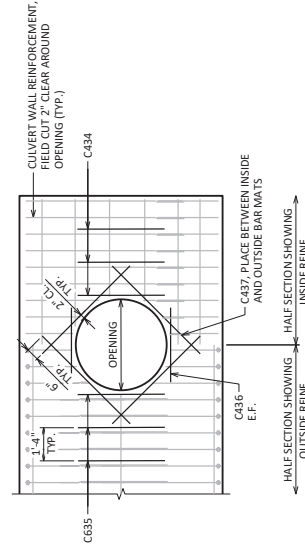
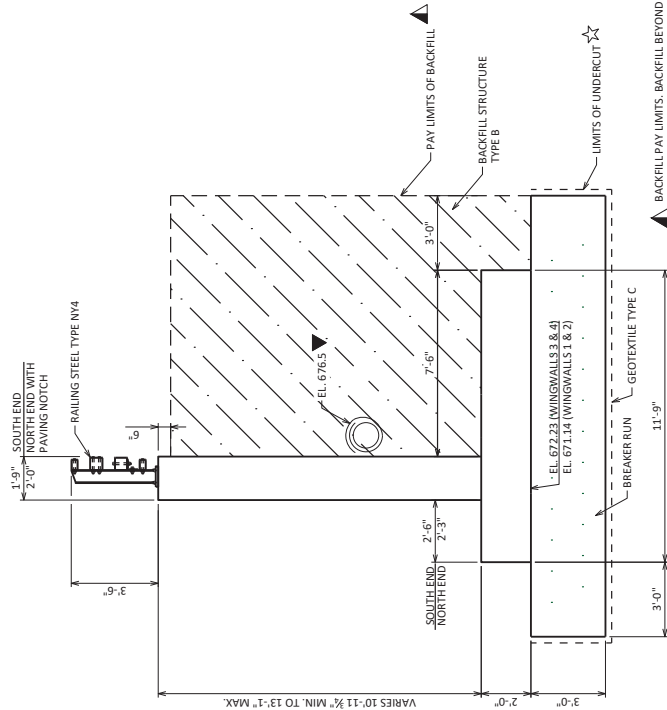

<div> <div>1/13/26</div> <div> <div></div> <div>NOTES</div> </div> </div>	APPROVED BY
	REVISION
NO. DATE	BY
STATE OF WISCONSIN DEPARTMENT OF TRANSPORTATION	
STRUCTURE B-401104	
<div> <div>PLAN</div> <div>CLIP</div> <div>DRAWN BY</div> </div>	<div> <div>DWG</div> <div>DRS</div> </div>
SHEET 3 OF 19	
STRUCTURE DETAILS	
73	



Proposal Schedule of Items

Page 5 of 6

Proposal ID: 20260210013 Project(s): 2395-07-71

Federal ID(s): WISC 2026179

SECTION: 0001

Contract Items

Alt Set ID:

Alt Mbr ID:

Proposal Line Number	Item ID Description	Approximate Quantity and Units	Unit Price	Bid Amount
0124	650.7000 Construction Staking Concrete Pavement	140.000 LF	_____.	_____.
0126	650.8501 Construction Staking Electrical Installations (project) 01. 2395-07-71	1.000 EACH	_____.	_____.
0128	650.9500 Construction Staking Sidewalk (project) 01. 2395-07-71	1.000 EACH	_____.	_____.
0130	650.9911 Construction Staking Supplemental Control (project) 01. 2395-07-71	1.000 EACH	_____.	_____.
0132	650.9920 Construction Staking Slope Stakes	140.000 LF	_____.	_____.
0134	652.0225 Conduit Rigid Nonmetallic Schedule 40 2-Inch	150.000 LF	_____.	_____.
0140	654.0105 Concrete Bases Type 5	1.000 EACH	_____.	_____.
0142	655.0620 Electrical Wire Lighting 8 AWG	1,600.000 LF	_____.	_____.
0144	690.0250 Sawing Concrete	122.000 LF	_____.	_____.
0146	715.0720 Incentive Compressive Strength Concrete Pavement	207.000 DOL	1.00000	207.00
0148	ASP.1.1PA On-the-Job Training Pre-Apprentice at \$5.00/HR	800.000 HRS	5.00000	4,000.00
0150	ASP.1T0G On-the-Job Training Graduate at \$5.00/HR	1,800.000 HRS	5.00000	9,000.00
0152	SPV.0060 Special 01. Salvage and Reinstall Light Unit	1.000 EACH	_____.	_____.
0154	SPV.0060 Special 02. Temporary Bypass	1.000 EACH	_____.	_____.



Proposal Schedule of Items

Page 6 of 6

Proposal ID: 20260210013 Project(s): 2395-07-71

Federal ID(s): WISC 2026179

SECTION: 0001

Contract Items

Alt Set ID:

Alt Mbr ID:

Proposal Line Number	Item ID Description	Approximate Quantity and Units	Unit Price	Bid Amount
0158	SPV.0195 Special 01. Coarse Aggregate Mix for Stream Bed	85.000 TON	_____.	_____.
0160	618.0100 Maintenance and Repair of Haul Roads (project) 01. 2395-07-71	1.000 EACH	_____.	_____.
Section: 0001			Total:	_____.
			Total Bid:	_____.

