

PROJECT
WITH: N/A

6999-00-76

COUNTY:

MARATHON

OCTOBER 2025

ORDER OF SHEETS

Section No.	1	Title
Section No.	2	Typical Sections and Details (Includes Erosion Control)
Section No.	3	Estimate of Quantities
Section No.	3	Miscellaneous Quantities
Section No.	4	Right of Way Plat
Section No.	5	Plan and Profile
Section No.	6	Standard Detail Drawings
Section No.	7	Sign Plates
Section No.	8	Structure Plans
Section No.	9	Computer Earthwork Data
Section No.	9	Cross Sections

TOTAL SHEETS = 184

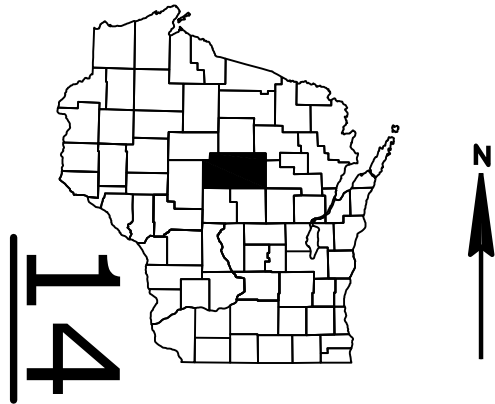









DESIGN DESIGNATION

A.A.D.T.	2026	=	1,730
A.A.D.T.	2046	=	2,075
D.H.V.	2046	=	210
D.D.		=	50/50
T.		=	5%
DESIGN SPEED		=	30 MPH
ESALS		=	140,000

CONVENTIONAL SYMBOLS

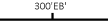
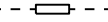
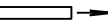
PLAN

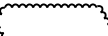
CORPORATE LIMITS	
PROPERTY LINE	
LOT LINE	
LIMITED HIGHWAY EASEMENT	
EXISTING RIGHT OF WAY	
PROPOSED OR NEW R/W LINE	
SLOPE INTERCEPT	
REFERENCE LINE	
EXISTING CULVERT	
PROPOSED CULVERT (Box or Pipe)	
COMBUSTIBLE FLUIDS	
MARSH AREA	
WOODED OR SHRUB AREA	

PROFILE

GRADE LINE
ORIGINAL GROUND
MARSH OR ROCK PROFILE
(To be noted as such)
SPECIAL DITCH

GRADE ELEVATION

CULVERT (Profile View)
UTILITIES
ELECTRIC
FIBER OPTIC
GAS
SANITARY SEWER
STORM SEWER
TELEPHONE
WATER
UTILITY PEDESTAL
POWER POLE
TELEPHONE POLE

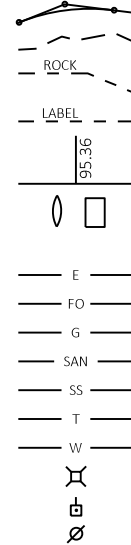

STATE OF WISCONSIN
DEPARTMENT OF TRANSPORTATION

PLAN OF PROPOSED IMPROVEMENT

C WAUSAU, WEST WAUSAU AVENUE

STEVENS DRIVE TO NORTH 10TH AVENUE

LOC STR
MARATHON COUNTY

STATE PROJECT NUMBER
6999-00-76

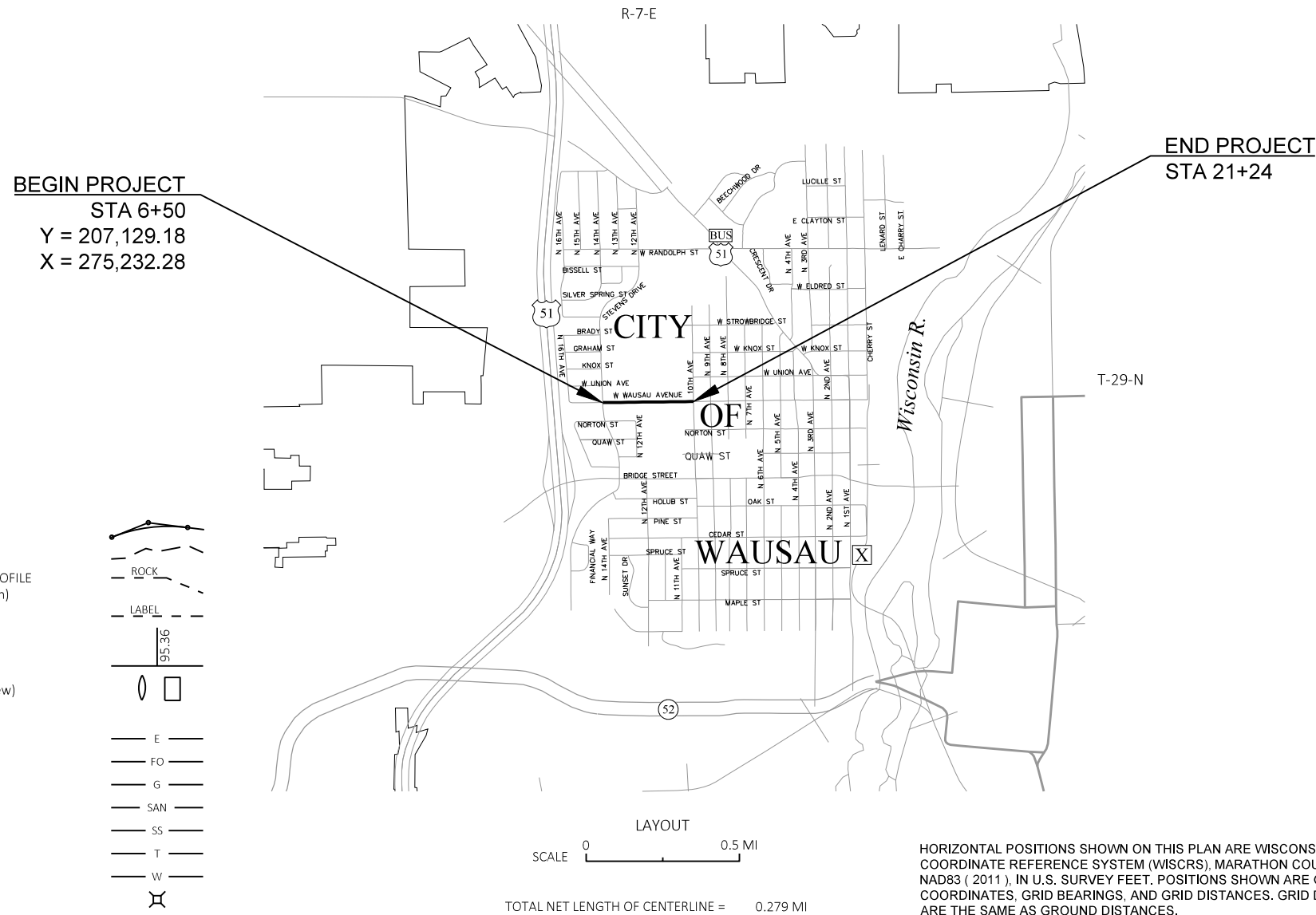

HORIZONTAL POSITIONS SHOWN ON THIS PLAN ARE WISCONSIN COORDINATE REFERENCE SYSTEM (WISCRS), MARATHON COUNTY, NAD83 (2011), IN U.S. SURVEY FEET. POSITIONS SHOWN ARE GRID COORDINATES, GRID BEARINGS, AND GRID DISTANCES. GRID DISTANCES ARE THE SAME AS GROUND DISTANCES.

ELEVATIONS ARE REFERENCED TO NAVD 88 (2012). GPS DERIVED
ELEVATIONS ARE BASED ON GEOID 18.

STATE PROJECT	FEDERAL PROJECT	
	PROJECT	CONTRACT
6999-00-76	WISC 2026010	1

ACCEPTED FOR

CITY OF WAUSAU

Date 4/21/25 Doug Diny, Mayor
(Signature and Title of Official)



500 North 17th Avenue
Wausau, WI 54401
715.845.1081 Fax 715.845.1099



4/21/25
(Date)

Alphane G. Christensen
(Signature)

STATE OF WISCONSIN
DEPARTMENT OF TRANSPORTATION

PREPARED BY

Surveyor	EMCS, INC.
Designer	EMCS, INC.
Project Manager	MICHAEL GRAGE
Regional Examiner	MICHAEL GRAGE
Regional Supervisor	DAN ERVA

APPROVED FOR THE DEPARTMENT

DATE: 4/22/2025

NT 
(Signature)

1

GENERAL NOTES

THE LOCATIONS OF EXISTING AND PROPOSED UTILITY INSTALLATIONS AS SHOWN ON THE PLANS ARE APPROXIMATE. THERE MAY BE OTHER UTILITY INSTALLATIONS WITHIN THE PROJECT AREA THAT ARE NOT SHOWN.

ORDER OF SECTION 2 DETAIL SHEETS

- GENERAL NOTES
- PROJECT OVERVIEW
- TYPICAL SECTIONS
- CONSTRUCTION DETAILS
- PAVING DETAILS
- CURB RAMP DETAILS
- EROSION CONTROL
- STORM SEWER
- UTILITY PLAN
- PERMANENT SIGNING AND MARKING
- TRAFFIC CONTROL

COMMUNICATIONS

CITY COUNTY IT COMMISSION
STEVE WETTERN
407 GRANT STREET
WAUSAU, WI 54403
OFFICE PHONE: (715) 261-6723
STEVE.WETTERN@CO.MARATHON.WI.US

SPECTRUM
SCOTT GOHDES
853 MCINTOSH STREET
WAUSAU, WI 54403
OFFICE PHONE: (715) 803-2989
MOBILE PHONE: (715) 519-0065
SCOTT.GOHDES@CHARTER.COM

TDS METROCOM LLC
ROD LINDEMANN
252 JUNCTION RD
MADISON, WI 53717
MOBILE PHONE: (715) 743-5933
RODNEY.LINDEMANN@TDSTELECOM.COM

UTILITIES

ELECTRIC - DISTRIBUTION

WISCONSIN PUBLIC SERVICE CORPORATION
JESSE PATTEN
1700 SHERMAN STREET
P.O. BOX 1166
WAUSAU, WI 54402
OFFICE PHONE: (715) 848-7405
MOBILE PHONE: (715) 573-0349
JESSE.PATTEN@WISCONSINPUBLICSERVICE.COM

GAS/PETROLEUM

WISCONSIN PUBLIC SERVICE CORPORATION
TYLER DAHLSTROM
1700 SHERMAN STREET
P.O. BOX 1166
WAUSAU, WI 54402
OFFICE PHONE: (715) 848-7387
MOBILE PHONE: (715) 432-9212
TYLER.DAHLSTROM@WISCONSINPUBLICSERVICE.COM

SEWER

WAUSAU WATER WORKS
RYAN DWELLY
407 GRANT STREET
WAUSAU, WI 54403
OFFICE PHONE: (715) 261-6948
MOBILE PHONE: (715) 574-3149
RYAN.DWELLY@CI.WAUSAU.WI.US

WATER

WAUSAU WATER WORKS
SHANNON LANE
407 GRANT STREET
WAUSAU, WI 54403
OFFICE PHONE: (715) 261-7281
MOBILE PHONE: (715) 571-9774
SHANNON.LANE@CI.WAUSAU.WI.US

RUNOFF COEFFICIENT TABLE

	HYDROLOGIC SOIL GROUP											
	A			B			C			D		
	SLOPE RANGE (PERCENT)			SLOPE RANGE (PERCENT)			SLOPE RANGE (PERCENT)			SLOPE RANGE (PERCENT)		
LAND USE:	0-2	2-6	6 & OVER	0-2	2-6	6 & OVER	0-2	2-6	6 & OVER	0-2	2-6	6 & OVER
ROW CROPS	.08	.16	.22	.12	.20	.27	.15	.24	.33	.19	.28	.38
	.22	.30	.38	.26	.34	.44	.30	.37	.50	.34	.41	.56
MEDIAN STRIP- TURF	.19	.20	.24	.19	.22	.26	.20	.23	.30	.20	.25	.30
	.24	.26	.30	.25	.28	.33	.26	.30	.37	.27	.32	.40
SIDE SLOPE- TURF			.25			.27			.28			.30
			.32			.34			.36			.38
PAVEMENT:												
ASPHALT	.70 - .95											
CONCRETE	.80 - .95											
BRICK	.70 - .80											
DRIVES, WALKS	.75 - .85											
ROOFS	.75 - .95											
GRAVEL ROADS, SHOULDERS	.40 - .60											

TOTAL PROJECT AREA = 3.2 ACRES
TOTAL AREA EXPECTED TO BE DISTURBED BY CONSTRUCTION ACTIVITIES = 2.4 ACRES



Dial 811 or (800)242-8511

www.DiggersHotline.com

OTHER CONTACTS

DESIGNER CONTACT

EMCS, INC.
500 NORTH 17TH AVENUE
WAUSAU, WI 54401
OFFICE: (715) 845-1081

WISDOT DESIGN PROJECT MANAGER

MIKE GRAGE
WISDOT NCR
510 HANSON LAKE RD
RHINELANDER, WI 54501
(715) 845-1081
MICHAEL.GRAGE@DOT.WI.GOV

DNR LIAISON

JEREMIAH SCHIEFELBEIN
WISCONSIN DEPARTMENT OF NATURAL RESOURCES
2984 SHAWANO AVENUE
GREEN BAY, WI 54313-6727
(920) 360-3784
JEREMIAH.SCHIEFELBEIN@WISCONSIN.GOV

CITY OF WAUSAU CONTACTS

CITY OF WAUSAU - ENGINEERING DEPARTMENT
CITY HALL
407 GRANT STREET
WAUSAU, WI 54403
OFFICE: (715) 261-6740
FAX: (715) 261-6759
AFTER HOURS: (715) 849-7798
ENGINEERING@CI.WAUSAU.WI.US

ERIC LINDMAN - DIRECTOR OF PUBLIC WORKS & UTILITIES
OFFICE: (715) 261-6745
ERIC.LINDMAN@CI.WAUSAU.WI.US

ALLEN WESOLOWSKI - CITY ENGINEER
OFFICE: (715) 261-6762
ALLEN.WESOLOWSKI@CI.WAUSAU.WI.US

DAVID HUEMPFNER - CITY SURVEYOR
OFFICE: (715) 261-6754
DAVID.HUEMPFNER@CI.WAUSAU.WI.US

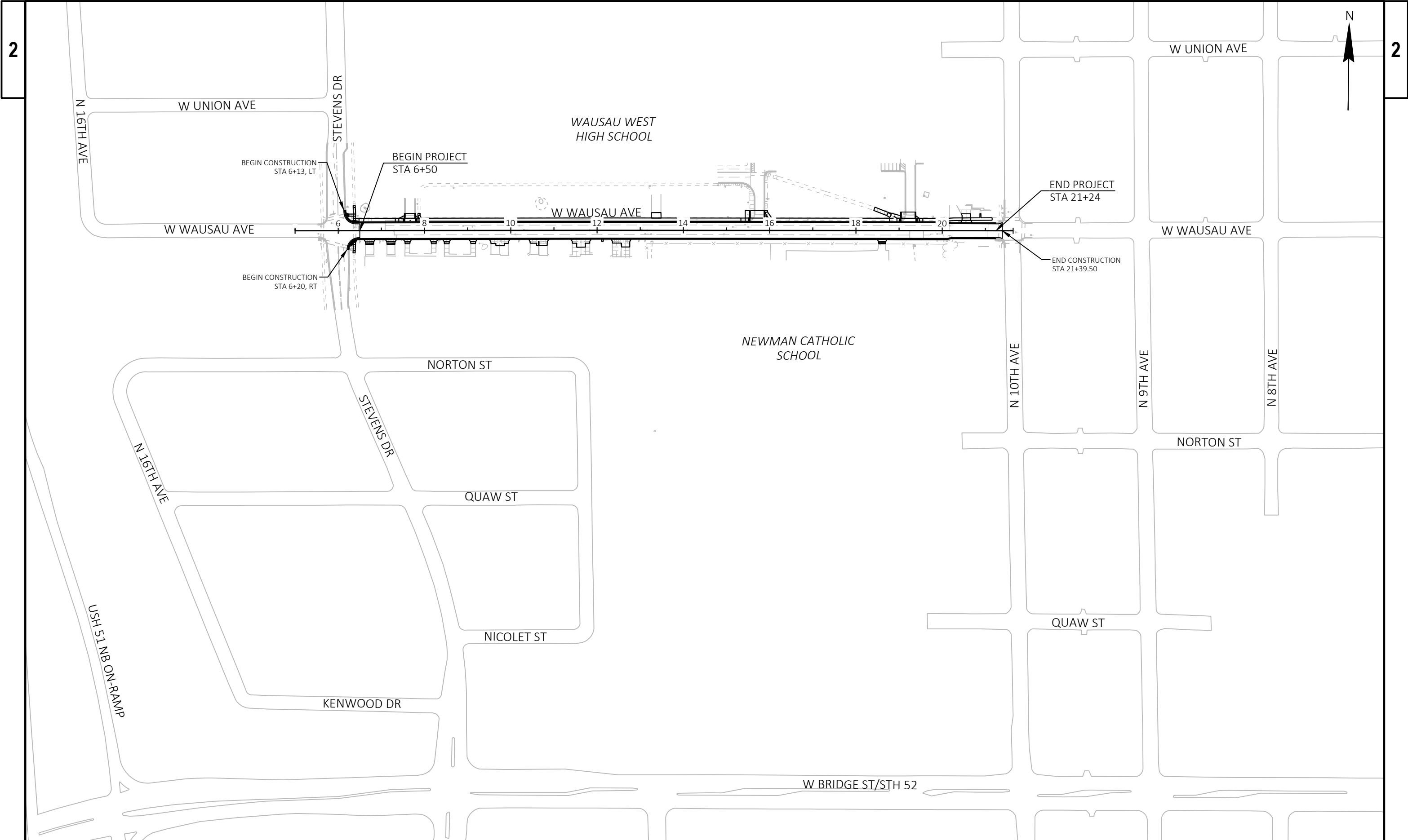

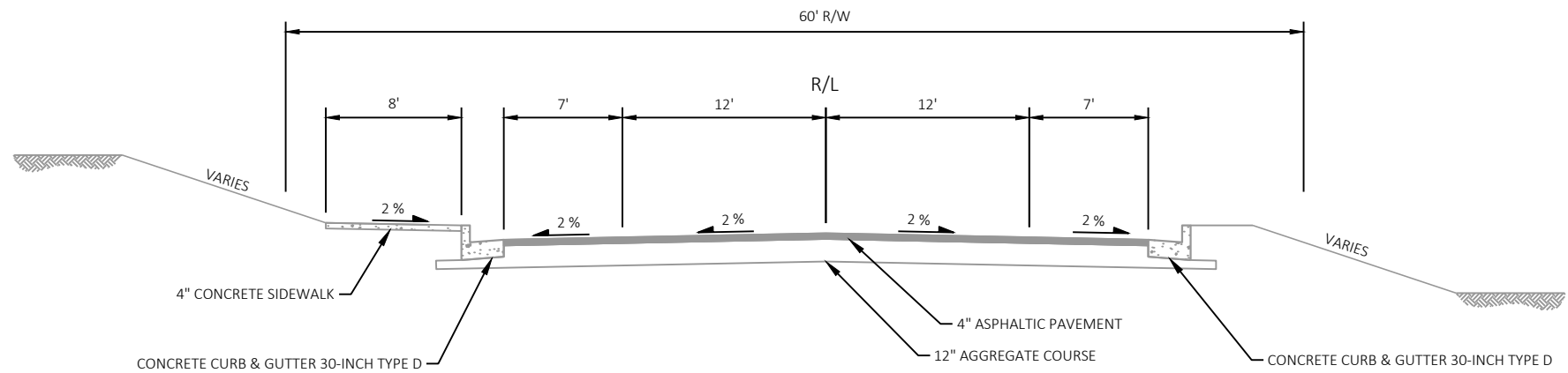

EXISTING TYPICAL SECTION
W WAUSAU AVE
STA 6+13 - STA 7+07

STA 15+98 - STA 20+20

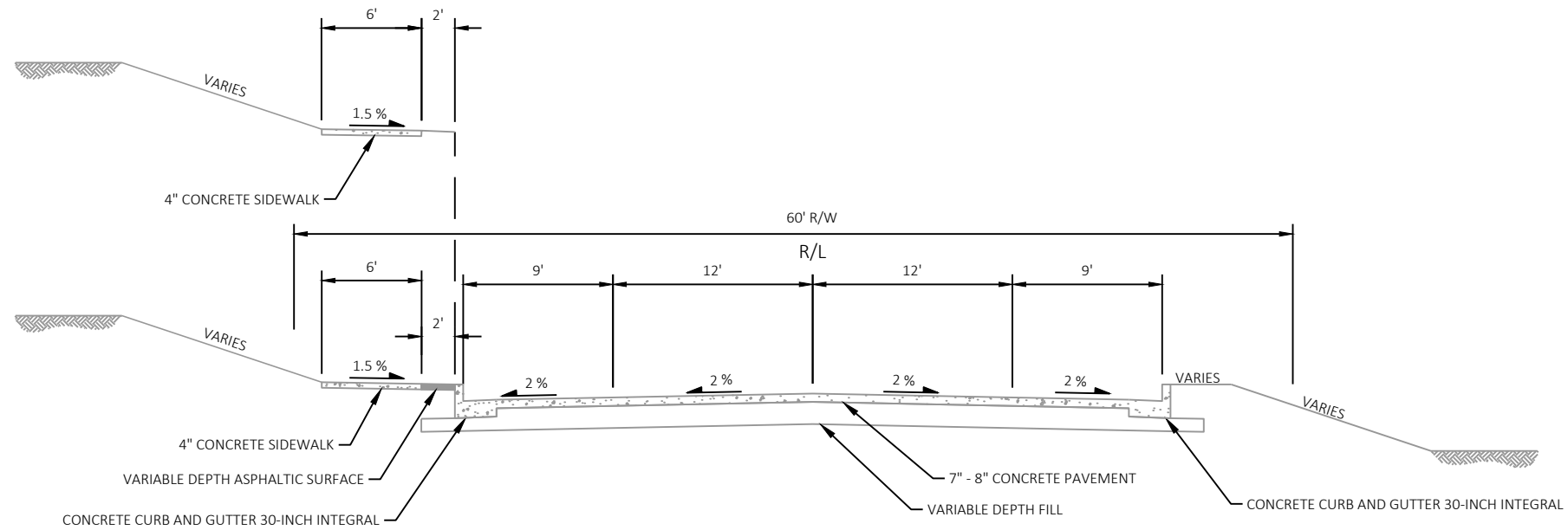

EXISTING TYPICAL SECTION
W WAUSAU AVE
STA 7+07 - STA 20+20

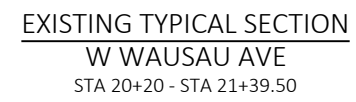

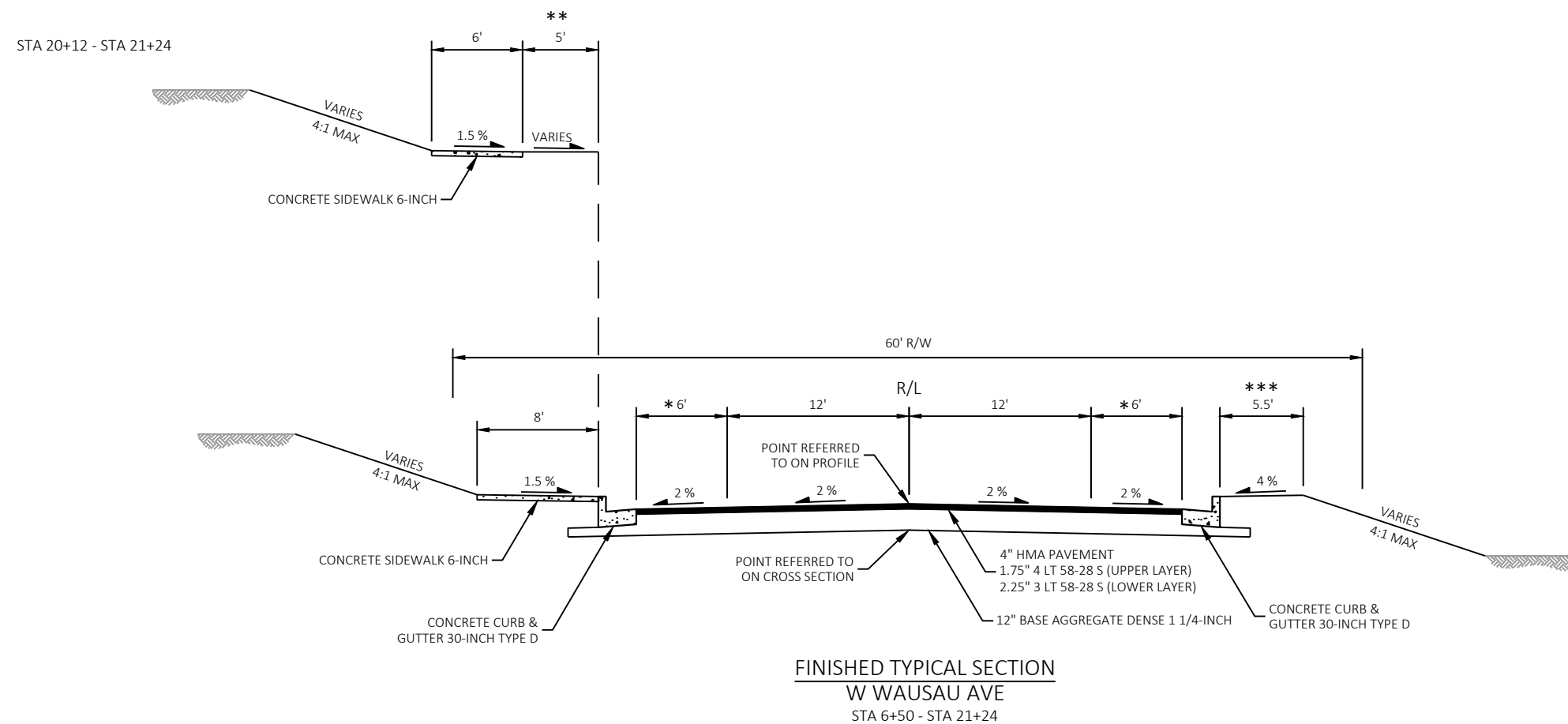
**NOTES**

- * 4' FROM STA 20+20 - STA 21+24, SEE PAVING DETAILS FOR TRANSITION
- ** TRANSITION TERRACE WIDTH FROM 2' TO 5' FROM STA 20+12 - STA 20+26
- *** 3' FROM STA 13+20 - STA 13+40

SEE PAVING DETAILS FOR ROADWAY PAVEMENT REPLACEMENT FROM STA 21+24 TO STA 21+39.50. USE SAME HMA PAVEMENT STRUCTURE AS SHOWN TO REPLACE PAVEMENT BETWEEN EXISTING CURB AND GUTTER.

PROJECT NO: 6999-00-76

HWY: WEST WAUSAU AVENUE

COUNTY: MARATHON

TYPICAL SECTIONS

SHEET

E

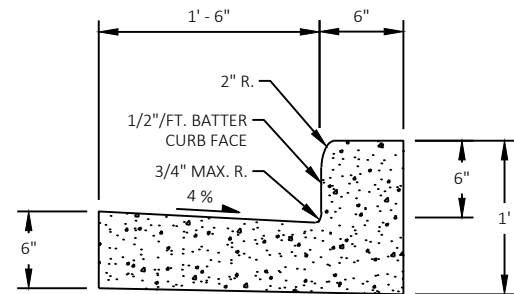

CONCRETE CURB AND GUTTER 24-INCH TYPE D

WAUSAU WEST SCHOOL DRIVEWAYS
SEE CURB RAMP DETAILS FOR LOCATIONS

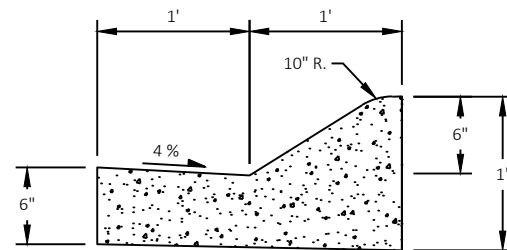

CONCRETE CURB AND GUTTER 12-INCH SLOPED 24-INCH TYPE D

WAUSAU WEST SCHOOL DRIVEWAYS
SEE CURB RAMP DETAILS FOR LOCATIONS

NOTE
SEE SDD "CONCRETE CURB AND GUTTER" FOR ADDITIONAL INFORMATION

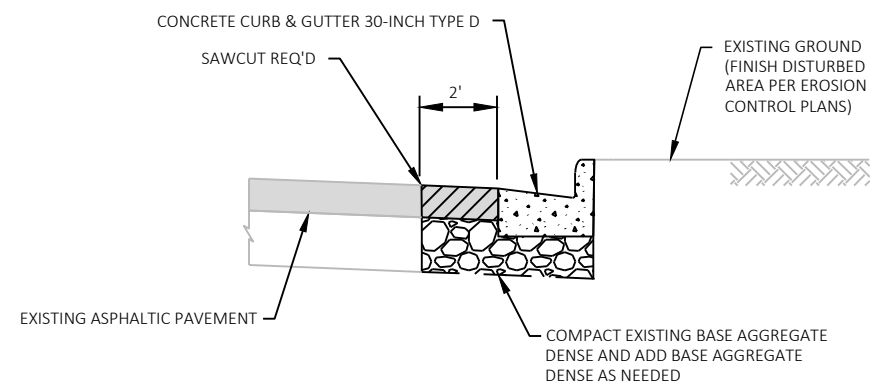

CONCRETE CURB & GUTTER REPLACEMENT DETAIL

STEVENS DRIVE SE AND NE RADII

NOTES
COMPLETE CURB & GUTTER REPLACEMENTS AND ASPHALTIC SURFACE PATCHING TO MATCH THE EXISTING SURFACE

FOR DETAILS NOT SHOWN, SEE SDD "CONCRETE CURB, CONCRETE CURB & GUTTER AND TIES"

SEE CURB RAMP DETAILS FOR ADDITIONAL INFORMATION

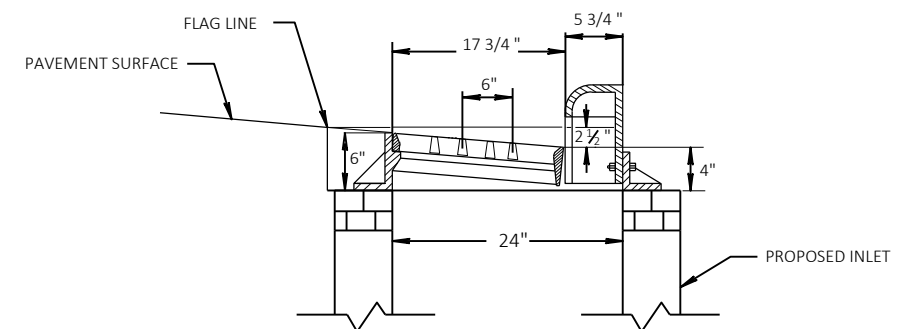
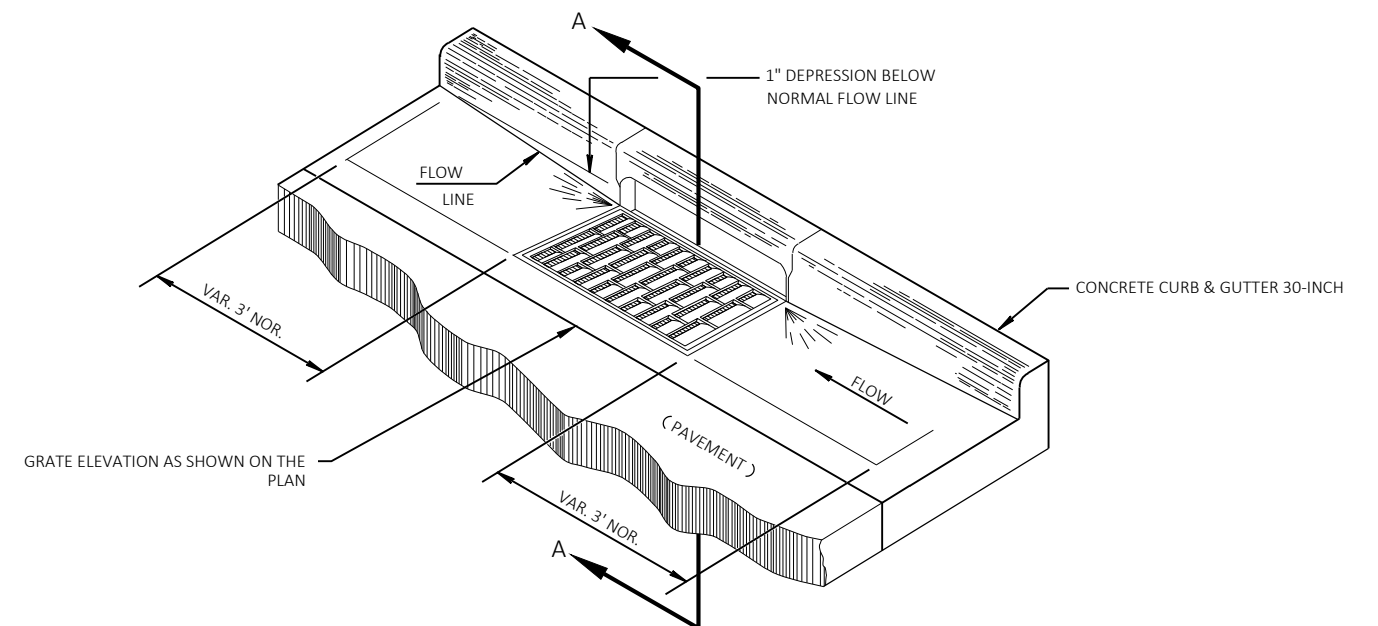

SECTION A-A

CONCRETE CURB & GUTTER AT INLETS DETAIL

(TYPE 2X3-FT / H INLET SHOWN)

STA 10+03, RT
STA 10+05, LT
STA 14+91, LT
STA 14+93, RT
STA 15+08, RT
STA 15+09, LT

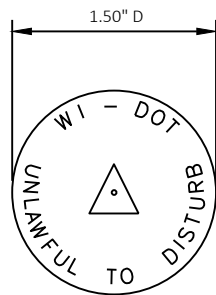

WISDOT MONUMENT CAP MARKER LOGO (SSDR130)

CONTRACTOR TO ORDER LANDMARK REFERENCE MONUMENTS
WITH THE ABOVE STAMPING

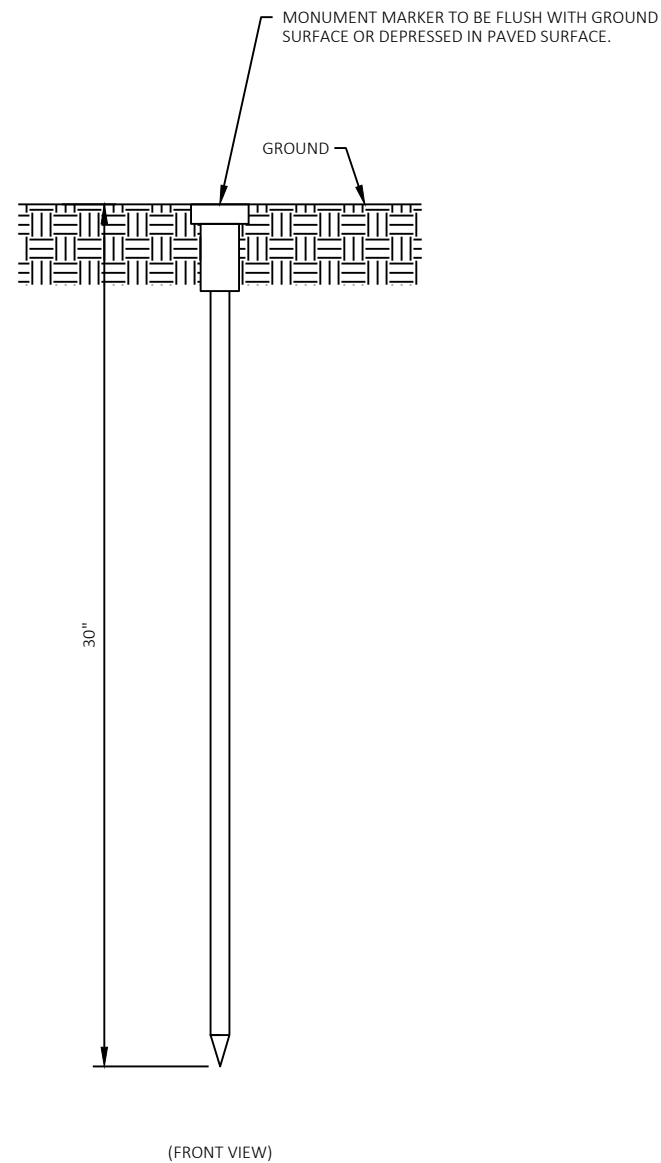

BERNTSEN DRIVABLE MONUMENT SSDR130

LANDMARK REFERENCE MONUMENT (TIES ONLY)

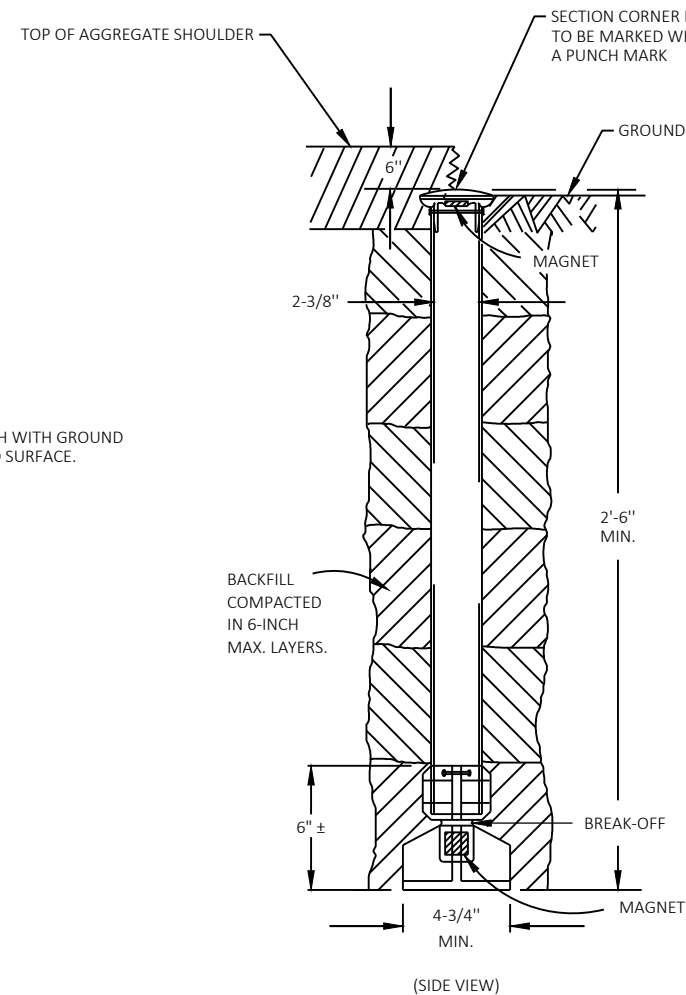

OUTSIDE OF PAVEMENT

BERNTSEN A1BR30 ALUMINUM BREAK-OFF MONUMENT

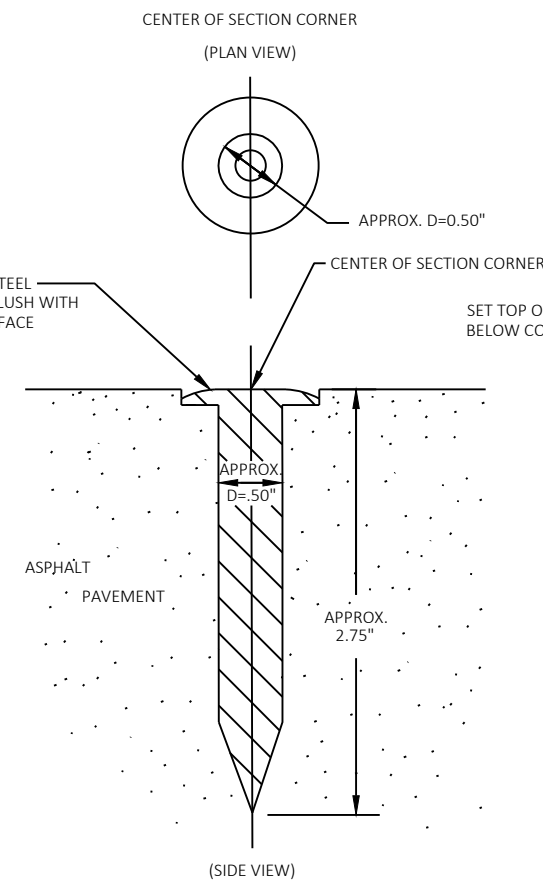

IN ASPHALTIC PAVEMENT

BERNTSEN SNM1 STEEL NAIL MARKER

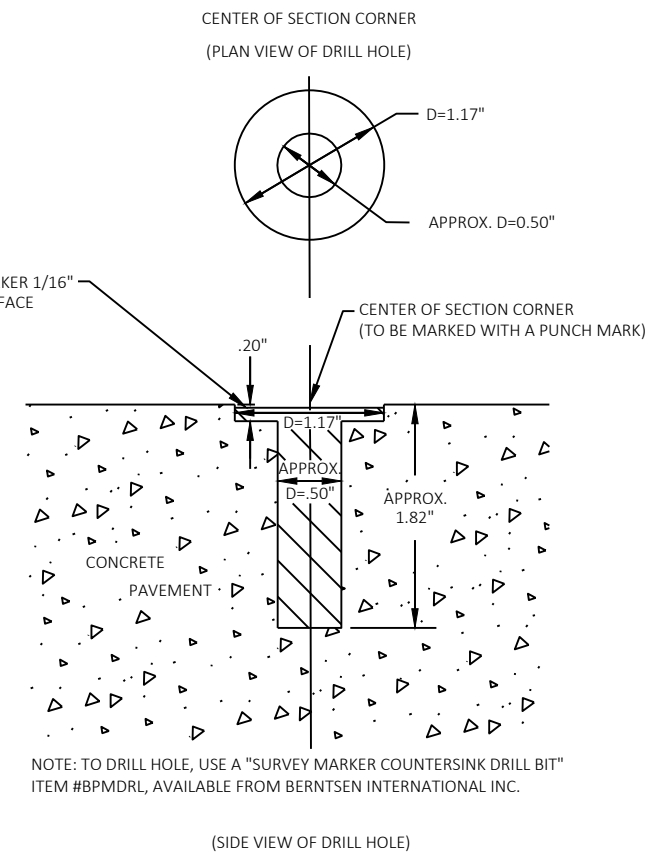

IN CONCRETE PAVEMENT

BERNTSEN BP - 1 BRASS MARKER WITH ANCHOR PLUG

SECTION CORNER MONUMENTS

GENERAL NOTES

DETAILS OF CONSTRUCTION, MATERIALS AND WORKMANSHIP NOT SHOWN ON THIS DRAWING SHALL
CONFORM TO THE PERTINENT REQUIREMENTS OF THE STANDARD SPECIFICATIONS AND THE APPLICABLE
SPECIAL PROVISIONS

LOCATE LANDMARK REFERENCE MONUMENTS OUTSIDE THE CONSTRUCTION LIMITS AND WITHIN WISDOT
RIGHT OF WAY. LOCATION TO BE APPROVED BY THE ENGINEER

CONTRACTOR WILL SUPPLY ALL REQUIRED SURVEY MONUMENTS

SECTION CORNER MONUMENT AND LANDMARK REFERENCE MONUMENT DETAIL

2

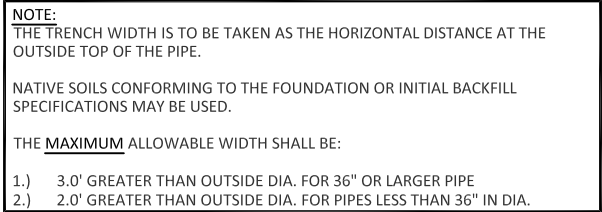

N.T.S

N.T.S



2

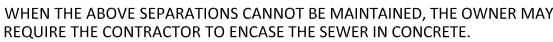

N.T.S

N.T.S



N.T.S



O:\Engineering\contracts\West Wausau Ave (STP Urban)\CAD\DWG\050201-CoW_Details.dwg, 2/21/2025 12:41:50 PM, Plotted by: J.D. VanBoxel

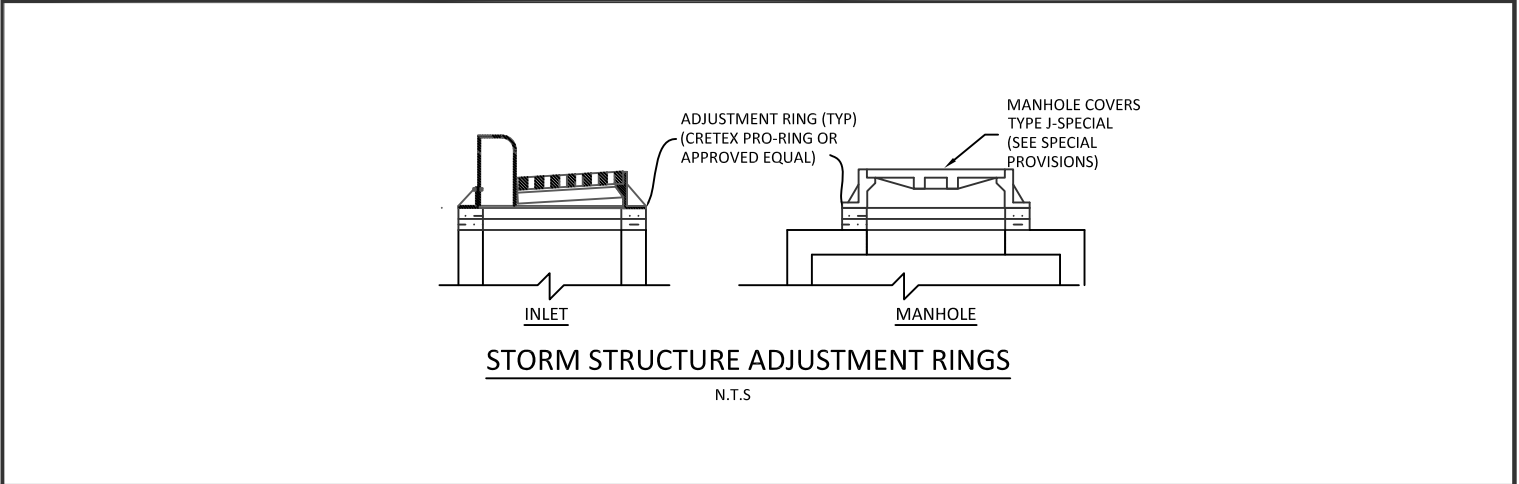
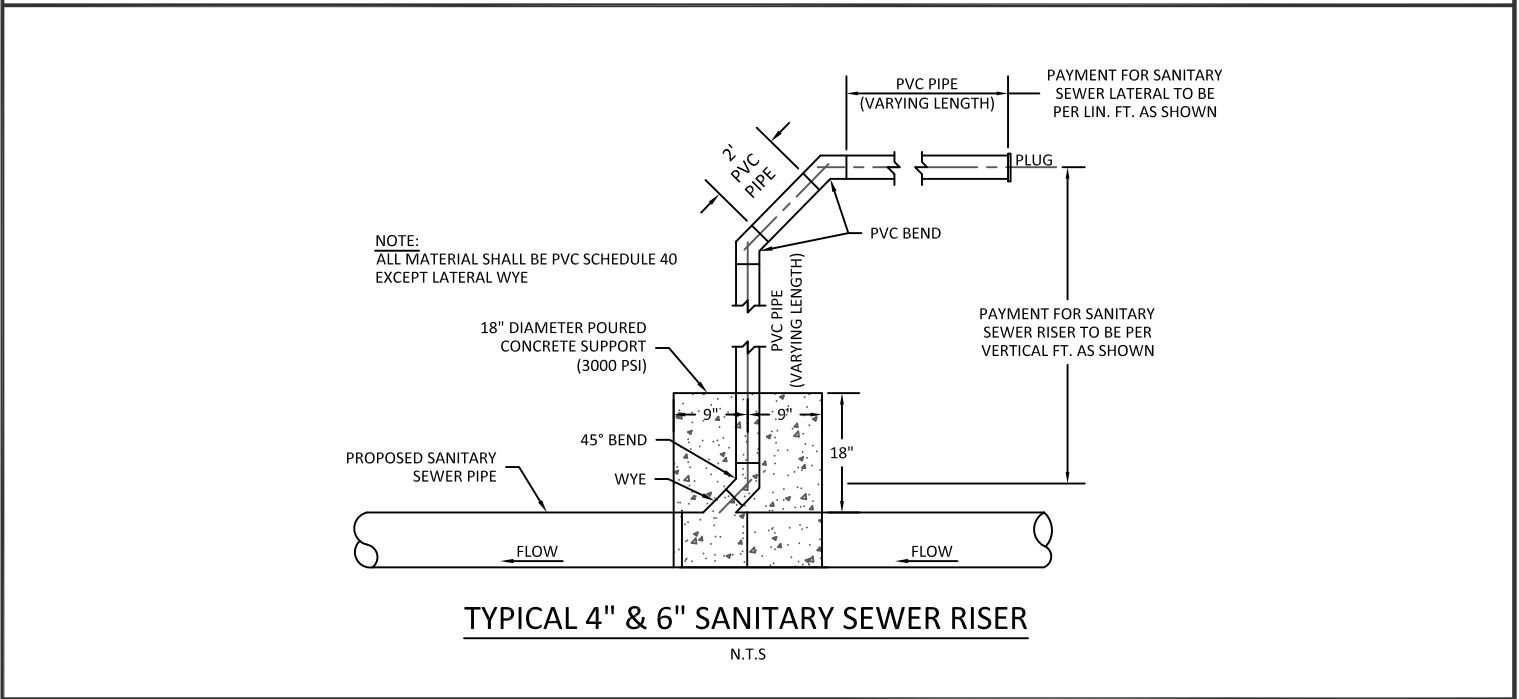
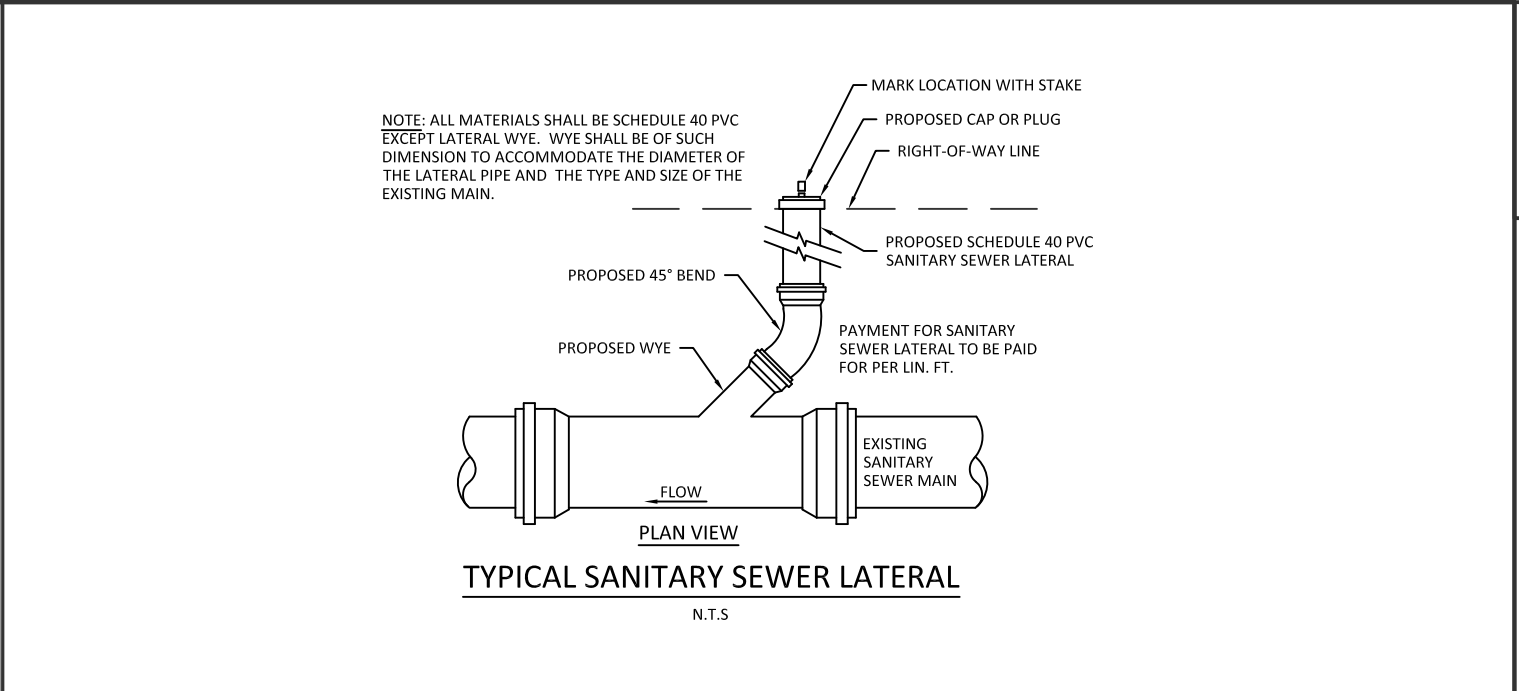
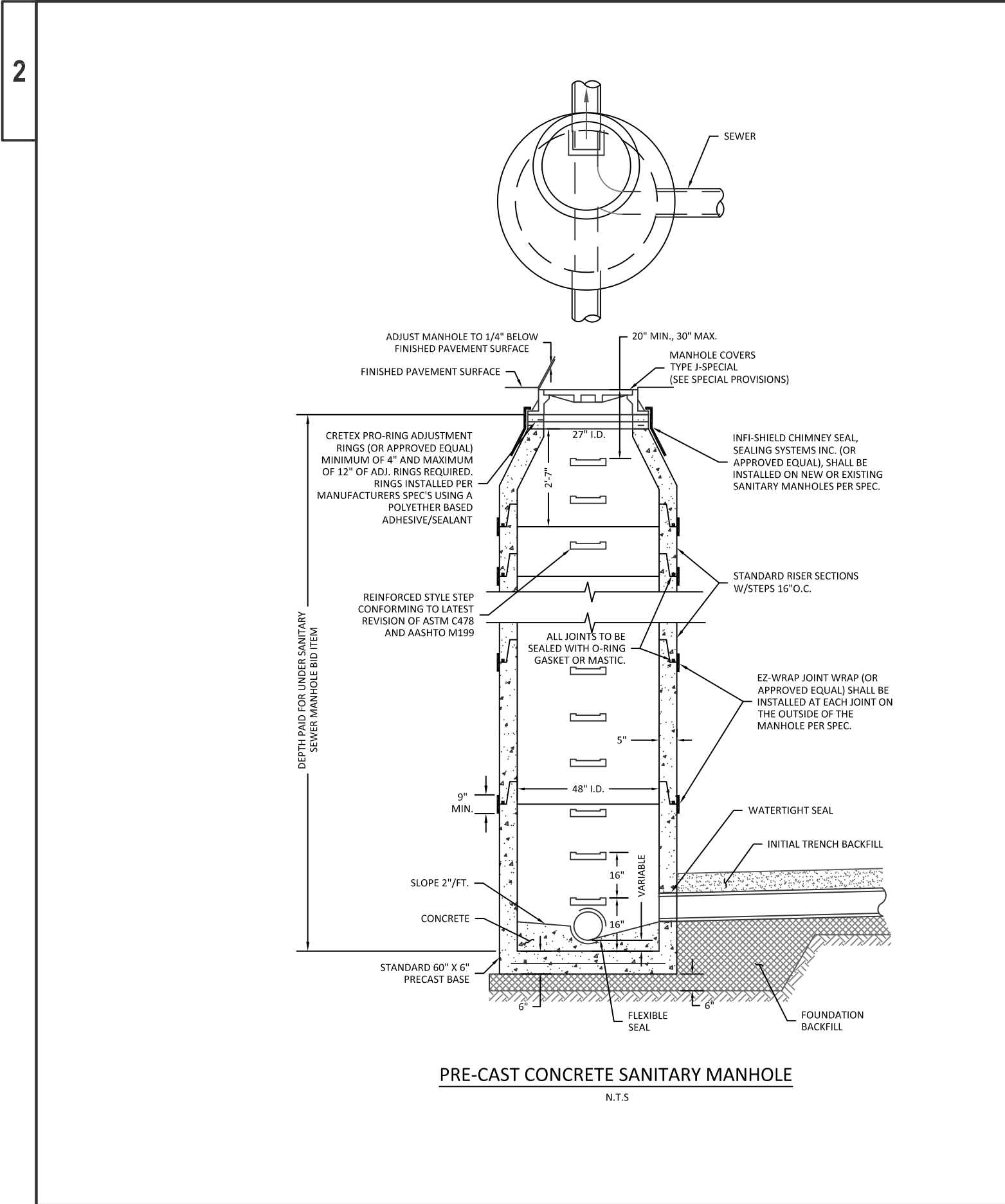



LEGEND

- (C1) CONCRETE CURB & GUTTER 30-INCH TYPE D *
- (D1) 4" ASPHALTIC SURFACE DRIVEWAYS AND FIELD ENTRANCES OVER 8" BASE AGGREGATE DENSE 1 1/4-INCH
- (S1) CONCRETE SIDEWALK 6-INCH
- (Y1) HMA PAVEMENT (SEE TYPICAL SECTIONS FOR PAVEMENT STRUCTURE INFORMATION)
- CONCRETE DRIVEWAY HES 6-INCH OVER 6" BASE AGGREGATE DENSE 1 1/4-INCH
- SURFACE WATER FLOW
- ASPHALTIC SURFACE PATCHING (4-INCH MIN) MATCH EXISTING PAVEMENT DEPTH (SEE CONSTRUCTION DETAIL)
- XXXXXX SAWCUT
- ADJUSTING INLET COVERS
- / ■ INLET AND MANHOLE WORK (SEE STORM SEWER PLAN FOR ADDITIONAL INFORMATION)
- / ∅ SANITARY SEWER AND WATERMAIN WORK (SEE UTILITY PLAN FOR ADDITIONAL INFORMATION)

NOTES

RADIUS, DIMENSIONS, AND GRADES ARE SHOWN TO CURB & GUTTER FLANGELINE.

CURB & GUTTER GRADES ARE SHOWN AT 50' INTERVALS.

CURB & GUTTER GRADES ARE SHOWN AT THE END AND MID-POINT OF CURB & GUTTER RADII UNLESS OTHERWISE NOTED.

* WHERE HES CONCRETE IS SPECIFIED AT DRIVEWAYS, ADJACENT CURB AND GUTTER IS ALSO HES.

SEE CURB RAMP DETAILS FOR ADDITIONAL CURB AND GUTTER AND SIDEWALK INFORMATION.

CONCRETE DRIVEWAY APRONS SHALL FOLLOW SDD DRIVEWAY AND SIDEWALK RAMP TYPES X AND Y, EXCEPT THAT ALL DRIVEWAYS ON THE RT SIDE OF WEST AVENUE WILL BE ALLOWED TO USE UP TO AN 8% SLOPE WITHIN THE DRIVEWAY APRON (SEE CROSS SECTIONS)

SEE SIGNING PLANS FOR WHERE SIGN BOX OUTS WILL BE REQUIRED

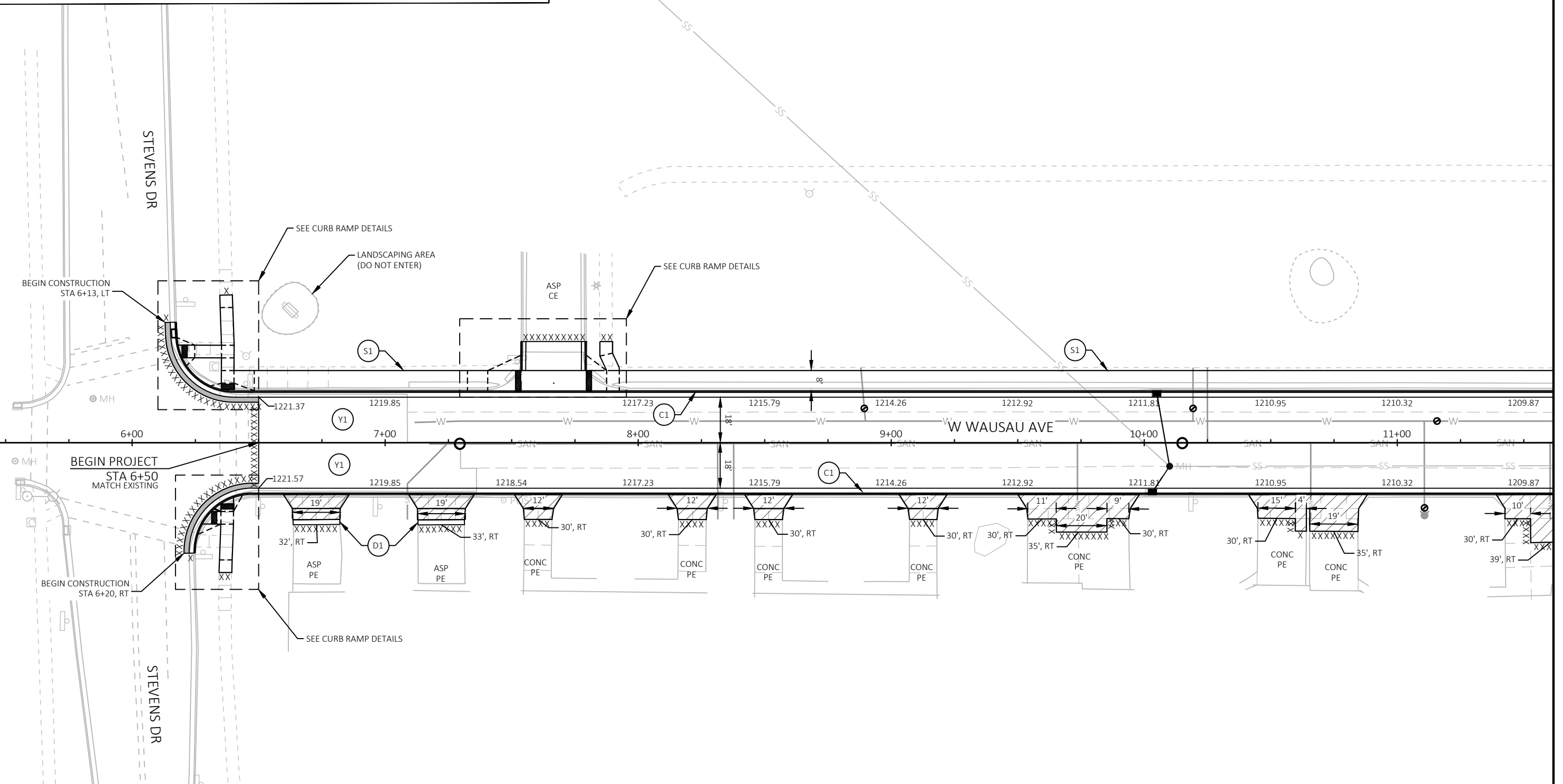

PROJECT NO: 6999-00-76

HWY: WEST WAUSAU AVENUE

COUNTY: MARATHON

PAVING DETAILS

SHEET

E

LEGEND

C1

CONCRETE CURB & GUTTER 30-INCH TYPE D *

D1

4" ASPHALTIC SURFACE DRIVEWAYS AND FIELD ENTRANCES OVER 8" BASE AGGREGATE DENSE 1 1/4-INCH

S1

CONCRETE SIDEWALK 6-INCH

Y1

HMA PAVEMENT (SEE TYPICAL SECTIONS FOR PAVEMENT STRUCTURE INFORMATION)

CONCRETE DRIVEWAY HES 6-INCH OVER 6" BASE AGGREGATE DENSE 1 1/4-INCH

SURFACE WATER FLOW

ASPHALTIC SURFACE PATCHING (4-INCH MIN) MATCH EXISTING PAVEMENT DEPTH (SEE CONSTRUCTION DETAIL)

XXXXXX

SAWCUT

ADJUSTING INLET COVERS

INLET AND MANHOLE WORK (SEE STORM SEWER PLAN FOR ADDITIONAL INFORMATION)

SANITARY SEWER AND WATERMAIN WORK (SEE UTILITY PLAN FOR ADDITIONAL INFORMATION)

NOTES

RADIUS, DIMENSIONS, AND GRADES ARE SHOWN TO CURB & GUTTER FLANGELINE.

CURB & GUTTER GRADES ARE SHOWN AT 50' INTERVALS.

CURB & GUTTER GRADES ARE SHOWN AT THE END AND MID-POINT OF CURB & GUTTER RADII UNLESS OTHERWISE NOTED.

* WHERE HES CONCRETE IS SPECIFIED AT DRIVEWAYS, ADJACENT CURB AND GUTTER IS ALSO HES.

SEE CURB RAMP DETAILS FOR ADDITIONAL CURB AND GUTTER AND SIDEWALK INFORMATION.

CONCRETE DRIVEWAY APRONS SHALL FOLLOW SDD DRIVEWAY AND SIDEWALK RAMPS TYPES X AND Y, EXCEPT THAT ALL DRIVEWAYS ON THE RT SIDE OF WEST AVENUE WILL BE ALLOWED TO USE UP TO AN 8% SLOPE WITHIN THE DRIVEWAY APRON (SEE CROSS SECTIONS)

SEE SIGNING PLANS FOR WHERE SIGN BOX OUTS WILL BE REQUIRED

PROJECT NO: 6999-00-76	HWY: WEST WAUSAU AVENUE	COUNTY: MARATHON	PAVING DETAILS	SHEET	E
------------------------	-------------------------	------------------	----------------	-------	---

FILE NAME : P:\56XX\5607.DP.23.WAUSAU-AVE.MAR\CADD\69990076\SHEETS\021201-PD.DWG
LAYOUT NAME - 02

PLOT DATE : 4/16/2025 9:01 AM

PLOT BY : PARKER TISCHAUSER

PLOT NAME :

PLOT SCALE : 1 IN=40 FT

WISDOT/CADD\69990076\021201-PD.DWG

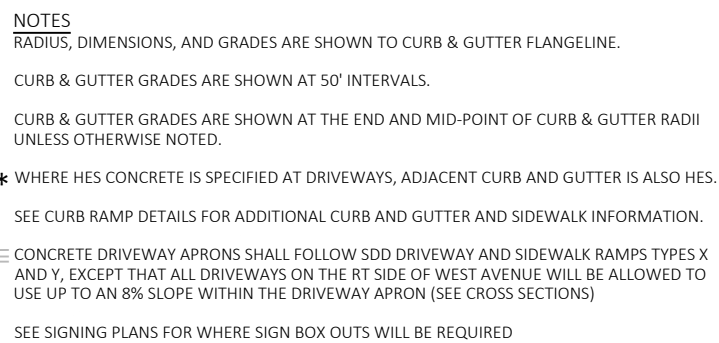

D2 CONCRETE DRIVEWAY 6-INCH OVER 6" BASE
AGGREGATE DENSE 1 1/4-INCH

— — — SLOPE INTERCEPTS

SEE SIGNING PLANS FOR WHERE SIGN BOX OUTS WILL BE REQUIRED

W Wausau Ave - NE					
POINT NUMBER	STATION	OFFSET	ELEVATION	NORTHING	EASTING
1 - 20	6+48.32	28.50' LT	1222.00	207157.65	275230.20
1 - 21	6+21.54	30.43' LT	1223.18	207159.20	275203.39
1 - 22	6+19.77	33.56' LT	1222.76	207162.31	275201.58
1 - 23	6+18.14	38.57' LT	1222.71	207167.29	275199.88
1 - 24	6+17.74	41.55' LT	1223.19	207170.27	275199.44
1 - 25	6+19.79	38.56' LT	1222.74	207167.31	275201.53
1 - 26	6+21.77	33.55' LT	1222.78	207162.33	275203.58
1 - 27	6+21.79	38.55' LT	1222.76	207167.33	275203.53
1 - 28	6+24.77	33.54' LT	1222.77	207162.36	275206.58
1 - 29	6+24.79	38.54' LT	1222.79	207167.36	275206.53
1 - 30	6+35.34	33.50' LT	1222.30	207162.47	275217.15
1 - 31	6+35.36	38.50' LT	1222.37	207167.47	275217.10
1 - 32	6+40.34	33.48' LT	1222.22	207162.52	275222.15
1 - 33	6+40.36	38.48' LT	1222.30	207167.52	275222.09
1 - 34	6+34.81	53.39' LT	1223.21	207182.35	275216.34
1 - 35	6+39.81	53.45' LT	1223.29	207182.48	275221.34
1 - 36	6+34.68	58.31' LT	1223.29	207187.27	275216.14
1 - 37	6+39.63	58.41' LT	1223.36	207187.43	275221.09



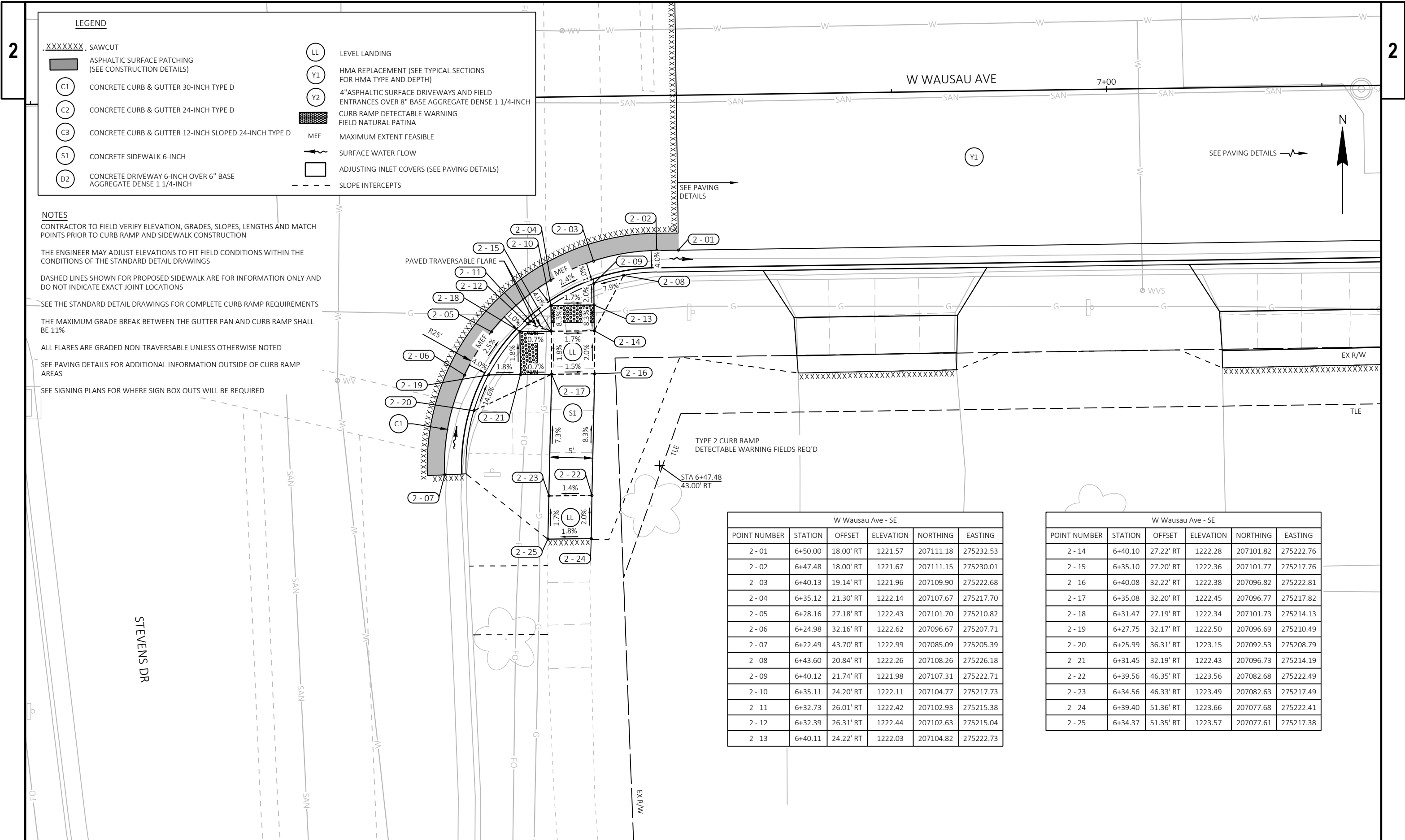

LEGEND

.XXXXXXXX. SAWCUT

ASPHALTIC SURFACE PATCHING
(SEE CONSTRUCTION DETAILS)

C1 CONCRETE CURB & GUTTER 30-INCH TYPE D

C2 CONCRETE CURB & GUTTER 24-INCH TYPE D

C3 CONCRETE CURB & GUTTER 12-INCH SLOPED 24-INCH TYPE D

S1 CONCRETE SIDEWALK 6-INCH

D2 CONCRETE DRIVEWAY 6-INCH OVER 6" BASE
AGGREGATE DENSE 1 1/4-INCH

LL LEVEL LANDING

Y1 HMA REPLACEMENT (SEE TYPICAL SECTIONS
FOR HMA TYPE AND DEPTH)

Y2 4"ASPHALTIC SURFACE DRIVEWAYS AND FIELD
ENTRANCES OVER 8" BASE AGGREGATE DENSE 1 1/4-INCH

CURB RAMP DETECTABLE WARNING
FIELD NATURAL PATINA

MEF MAXIMUM EXTENT FEASIBLE

SURFACE WATER FLOW

ADJUSTING INLET COVERS (SEE PAVING DETAILS)

SLOPE INTERCEPTS

NOTES

CONTRACTOR TO FIELD VERIFY ELEVATION, GRADES, SLOPES, LENGTHS AND MATCH POINTS PRIOR TO CURB RAMP AND SIDEWALK CONSTRUCTION

THE ENGINEER MAY ADJUST ELEVATIONS TO FIT FIELD CONDITIONS WITHIN THE CONDITIONS OF THE STANDARD DETAIL DRAWINGS

DASHED LINES SHOWN FOR PROPOSED SIDEWALK ARE FOR INFORMATION ONLY AND DO NOT INDICATE EXACT JOINT LOCATIONS

SEE THE STANDARD DETAIL DRAWINGS FOR COMPLETE CURB RAMP REQUIREMENTS

THE MAXIMUM GRADE BREAK BETWEEN THE GUTTER PAN AND CURB RAMP SHALL BE 11%

ALL FLARES ARE GRADED NON-TRAVERSABLE UNLESS OTHERWISE NOTED

SEE PAVING DETAILS FOR ADDITIONAL INFORMATION OUTSIDE OF CURB RAMP AREAS

SEE SIGNING PLANS FOR WHERE SIGN BOX OUTS WILL BE REQUIRED

W Wausau Ave - SE					
POINT NUMBER	STATION	OFFSET	ELEVATION	NORTHING	EASTING
2 - 01	6+50.00	18.00' RT	1221.57	207111.18	275232.53
2 - 02	6+47.48	18.00' RT	1221.67	207111.15	275230.01
2 - 03	6+40.13	19.14' RT	1221.96	207109.90	275222.68
2 - 04	6+35.12	21.30' RT	1222.14	207107.67	275217.70
2 - 05	6+28.16	27.18' RT	1222.43	207101.70	275210.82
2 - 06	6+24.98	32.16' RT	1222.62	207096.67	275207.71
2 - 07	6+22.49	43.70' RT	1222.99	207085.09	275205.39
2 - 08	6+43.60	20.84' RT	1222.26	207108.26	275226.18
2 - 09	6+40.12	21.74' RT	1221.98	207107.31	275222.71
2 - 10	6+35.11	24.20' RT	1222.11	207104.77	275217.73
2 - 11	6+32.73	26.01' RT	1222.42	207102.93	275215.38
2 - 12	6+32.39	26.31' RT	1222.44	207102.63	275215.04
2 - 13	6+40.11	24.22' RT	1222.03	207104.82	275222.73

W Wausau Ave - SE					
POINT NUMBER	STATION	OFFSET	ELEVATION	NORTHING	EASTING
2 - 14	6+40.10	27.22' RT	1222.28	207101.82	275222.76
2 - 15	6+35.10	27.20' RT	1222.36	207101.77	275217.76
2 - 16	6+40.08	32.22' RT	1222.38	207096.82	275222.81
2 - 17	6+35.08	32.20' RT	1222.45	207096.77	275217.82
2 - 18	6+31.47	27.19' RT	1222.34	207101.73	275214.13
2 - 19	6+27.75	32.17' RT	1222.50	207096.69	275210.49
2 - 20	6+25.99	36.31' RT	1223.15	207092.53	275208.79
2 - 21	6+31.45	32.19' RT	1222.43	207096.73	275214.19
2 - 22	6+39.56	46.35' RT	1223.56	207082.68	275222.49
2 - 23	6+34.56	46.33' RT	1223.49	207082.63	275217.49
2 - 24	6+39.40	51.36' RT	1223.66	207077.68	275222.41
2 - 25	6+34.37	51.35' RT	1223.57	207077.61	275217.38

W Wausau Ave - Westmost Driveway					
POINT NUMBER	STATION	OFFSET	ELEVATION	NORTHING	EASTING
3 - 01	7+32.59	18.00' LT	1219.00	207148.34	275314.61
3 - 02	7+40.59	18.00' LT	1218.79	207148.46	275322.61
3 - 03	7+53.59	18.00' LT	1218.45	207148.64	275335.61
3 - 04	7+79.59	18.00' LT	1217.77	207149.01	275361.60
3 - 05	7+87.59	18.00' LT	1217.56	207149.12	275369.60
3 - 06	7+92.59	18.00' LT	1217.43	207149.19	275374.60
3 - 07	7+32.59	20.50' LT	1219.42	207150.84	275314.57
3 - 08	7+40.59	20.50' LT	1219.27	207150.96	275322.57
3 - 09	7+53.59	20.50' LT	1218.37	207151.14	275335.57
3 - 10	7+79.59	20.50' LT	1217.69	207151.51	275361.57
3 - 11	7+87.59	20.50' LT	1217.93	207151.62	275369.57
3 - 12	7+92.59	20.50' LT	1217.85	207151.69	275374.57
3 - 13	7+32.59	28.50' LT	1219.54	207158.84	275314.46
3 - 14	7+40.59	28.50' LT	1219.39	207158.96	275322.46
3 - 15	7+53.59	28.50' LT	1218.49	207159.14	275335.46

W Wausau Ave - Westmost Driveway					
POINT NUMBER	STATION	OFFSET	ELEVATION	NORTHING	EASTING
3 - 16	7+79.59	28.50' LT	1217.81	207159.51	275361.45
3 - 17	7+87.59	28.50' LT	1218.05	207159.62	275369.45
3 - 18	7+92.59	28.50' LT	1217.97	207159.69	275374.45
3 - 19	7+53.61	34.50' LT	1218.31	207165.14	275335.40
3 - 20	7+79.60	34.50' LT	1217.72	207165.51	275361.38
3 - 21	7+55.59	28.50' LT	1218.43	207159.17	275337.45
3 - 22	7+55.61	40.00' LT	1217.95	207170.67	275337.31
3 - 23	7+77.59	28.50' LT	1217.86	207159.48	275359.45
3 - 24	7+77.61	40.00' LT	1217.73	207170.98	275359.31
3 - 25	7+92.59	29.63' LT	1217.98	207160.82	275374.43
3 - 26	7+84.89	34.25' LT	1218.12	207165.33	275366.67
3 - 27	7+89.89	35.37' LT	1218.05	207166.52	275371.65
3 - 28	7+84.89	40.00' LT	1218.20	207171.08	275366.59
3 - 29	7+89.88	40.00' LT	1218.20	207171.15	275371.58

LEGEND

.XXXXXXXX

SAWCUT

ASPHALTIC SURFACE PATCHING
(SEE CONSTRUCTION DETAILS)

C1

CONCRETE CURB & GUTTER 30-INCH TYPE D

C2

CONCRETE CURB & GUTTER 24-INCH TYPE D

C3

CONCRETE CURB & GUTTER 12-INCH SLOPED 24-INCH TYPE D

S1

CONCRETE SIDEWALK 6-INCH

D2

CONCRETE DRIVEWAY 6-INCH OVER 6" BASE
AGGREGATE DENSE 1 1/4-INCH

LL

LEVEL LANDING

Y1

HMA REPLACEMENT (SEE TYPICAL SECTIONS
FOR HMA TYPE AND DEPTH)

Y2

4"ASPHALTIC SURFACE DRIVEWAYS AND FIELD
ENTRANCES OVER 8" BASE AGGREGATE DENSE 1 1/4-INCH

CURB RAMP DETECTABLE WARNING
FIELD NATURAL PATINA

MEF

MAXIMUM EXTENT FEASIBLE

SURFACE WATER FLOW

ADJUSTING INLET COVERS (SEE PAVING DETAILS)

- - -

SLOPE INTERCEPTS

NOTES

CONTRACTOR TO FIELD VERIFY ELEVATION, GRADES, SLOPES, LENGTHS AND MATCH POINTS PRIOR TO CURB RAMP AND SIDEWALK CONSTRUCTION

THE ENGINEER MAY ADJUST ELEVATIONS TO FIT FIELD CONDITIONS WITHIN THE CONDITIONS OF THE STANDARD DETAIL DRAWINGS

DASHED LINES SHOWN FOR PROPOSED SIDEWALK ARE FOR INFORMATION ONLY AND DO NOT INDICATE EXACT JOINT LOCATIONS

SEE THE STANDARD DETAIL DRAWINGS FOR COMPLETE CURB RAMP REQUIREMENTS

THE MAXIMUM GRADE BREAK BETWEEN THE GUTTER PAN AND CURB RAMP SHALL BE 11%

ALL FLARES ARE GRADED NON-TRAVERSABLE UNLESS OTHERWISE NOTED

SEE PAVING DETAILS FOR ADDITIONAL INFORMATION OUTSIDE OF CURB RAMP AREAS

SEE SIGNING PLANS FOR WHERE SIGN BOX OUTS WILL BE REQUIRED

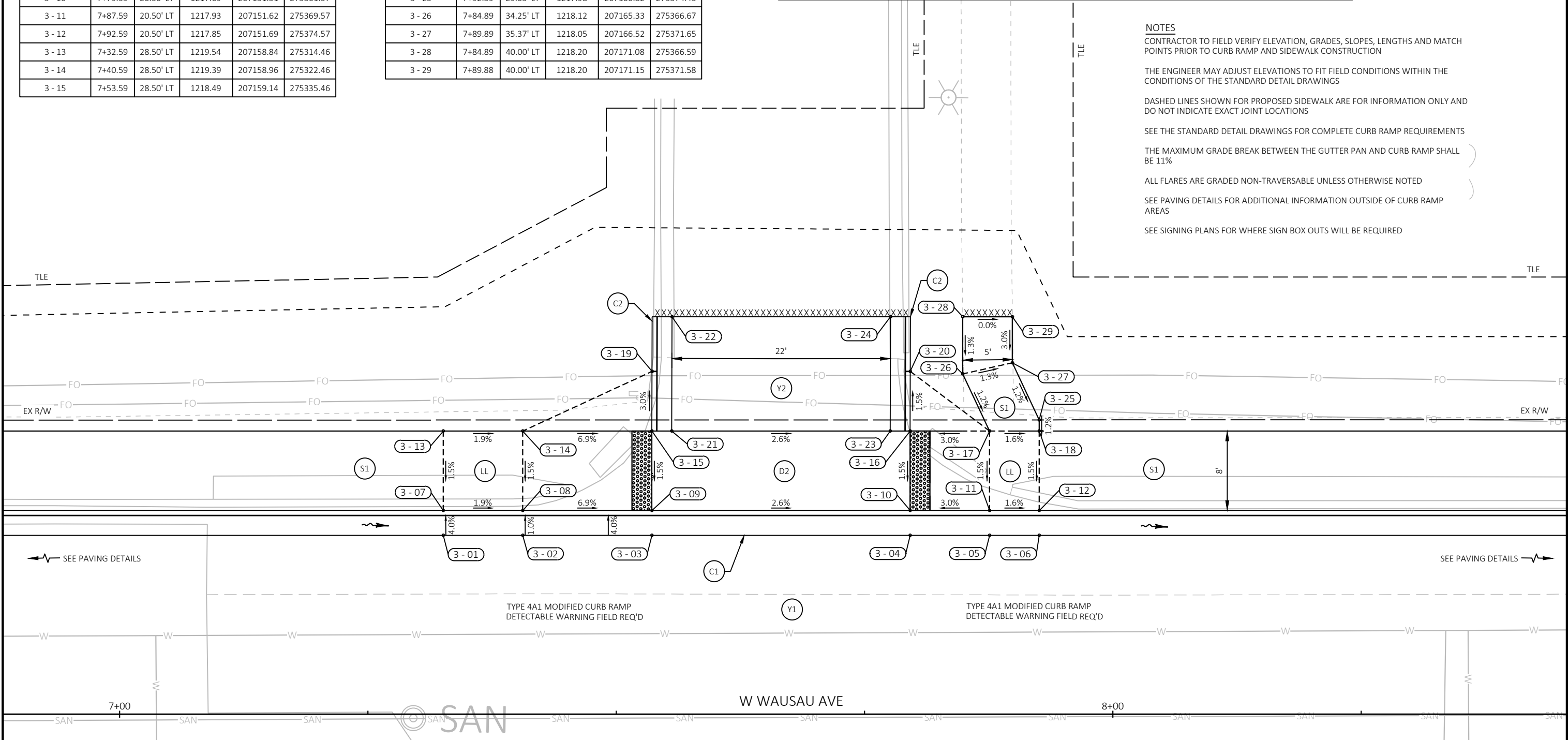

W Wausau Ave - West Dwy					
POINT NUMBER	STATION	OFFSET	ELEVATION	NORTHING	EASTING
4 - 16	15+55.39	28.50' LT	1207.46	207169.44	276137.27
4 - 17	15+86.89	28.50' LT	1207.59	207169.80	276168.77
4 - 18	15+88.89	28.50' LT	1207.60	207169.82	276170.77
4 - 19	15+96.89	28.50' LT	1208.14	207169.91	276178.77
4 - 20	16+04.89	28.50' LT	1208.17	207170.00	276186.77
4 - 21	15+43.42	46.11' LT	1208.59	207186.92	276125.10
4 - 22	15+53.42	46.09' LT	1208.44	207187.01	276135.10
4 - 23	15+55.42	46.08' LT	1208.00	207187.03	276137.10
4 - 24	15+86.92	46.04' LT	1208.11	207187.34	276168.60
4 - 25	15+88.90	34.50' LT	1208.24	207175.82	276170.71
4 - 26	15+88.95	41.41' LT	1208.56	207182.73	276170.69
4 - 27	15+94.97	43.07' LT	1208.77	207184.46	276176.69
4 - 28	15+89.00	46.07' LT	1208.56	207187.39	276170.69
4 - 29	15+94.97	46.24' LT	1208.88	207187.63	276176.65

TLE



W Wausau Ave - East Dwy					
POINT NUMBER	STATION	OFFSET	ELEVATION	NORTHING	EASTING
5 - 16	19+05.53	28.50' LT	1208.90	207173.39	276487.39
5 - 17	19+37.03	28.50' LT	1209.03	207173.74	276518.89
5 - 18	19+39.03	28.50' LT	1209.04	207173.76	276520.89
5 - 19	19+47.03	28.50' LT	1209.56	207173.85	276528.89
5 - 20	19+55.03	28.50' LT	1209.58	207173.94	276536.89
5 - 21	19+05.42	42.96' LT	1209.62	207187.85	276487.12
5 - 22	19+36.92	43.00' LT	1209.66	207188.24	276518.62
5 - 23	19+38.98	34.50' LT	1209.55	207179.76	276520.77
5 - 24	19+03.48	34.50' LT	1209.47	207179.36	276485.28
5 - 25	18+77.94	30.51' LT	1209.31	207175.09	276459.78
5 - 26	18+82.44	37.10' LT	1209.43	207181.73	276464.21
5 - 27	18+71.40	34.96' LT	1209.43	207179.46	276453.19
5 - 28	18+75.16	42.08' LT	1209.55	207186.63	276456.87
5 - 29	18+41.45	46.70' LT	1210.94	207190.87	276423.11
5 - 30	18+43.96	54.22' LT	1210.89	207198.41	276425.53

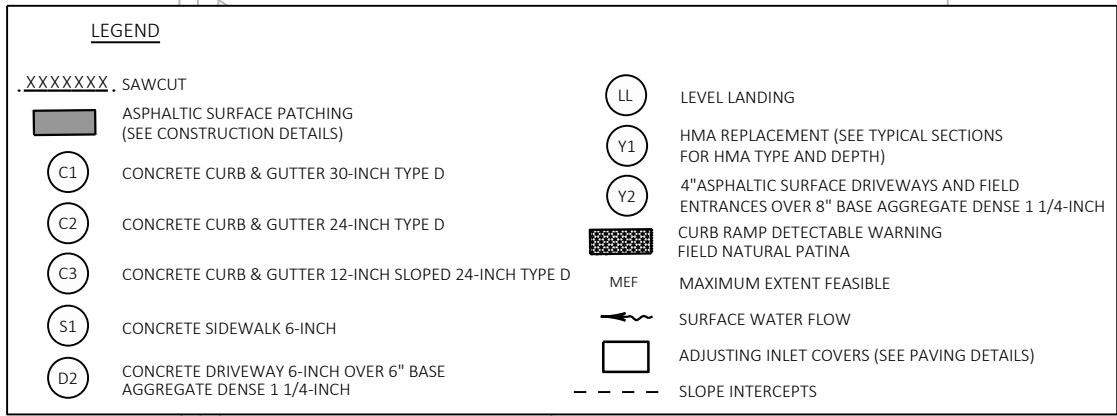

NOTES

CONTRACTOR TO FIELD VERIFY ELEVATION, GRADES, SLOPES, LENGTHS AND MATCH POINTS PRIOR TO CURB RAMP AND SIDEWALK CONSTRUCTION

THE ENGINEER MAY ADJUST ELEVATIONS TO FIT FIELD CONDITIONS WITHIN THE CONDITIONS OF THE STANDARD DETAIL DRAWINGS

DASHED LINES SHOWN FOR PROPOSED SIDEWALK ARE FOR INFORMATION ONLY AND DO NOT INDICATE EXACT JOINT LOCATIONS

SEE THE STANDARD DETAIL DRAWINGS FOR COMPLETE CURB RAMP REQUIREMENTS

THE MAXIMUM GRADE BREAK BETWEEN THE GUTTER PAN AND CURB RAMP SHALL BE 11%

ALL FLARES ARE GRADED NON-TRAVERSABLE UNLESS OTHERWISE NOTED

SEE PAVING DETAILS FOR ADDITIONAL INFORMATION OUTSIDE OF CURB RAMP AREAS

SEE SIGNING PLANS FOR WHERE SIGN BOX OUTS WILL BE REQUIRED



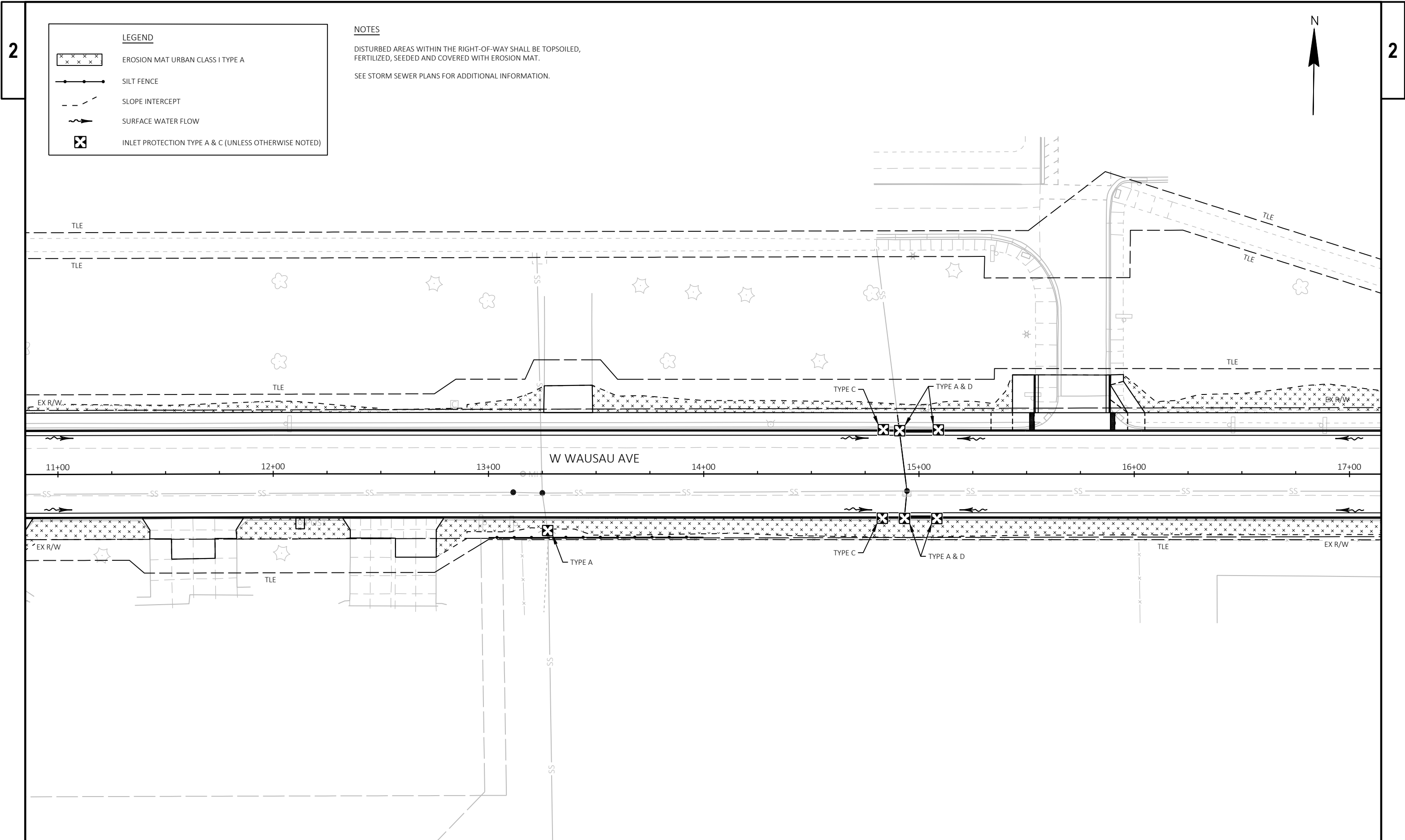

LEGEND

- EROSION MAT URBAN CLASS I TYPE A
- SILT FENCE
- SLOPE INTERCEPT
- SURFACE WATER FLOW
- INLET PROTECTION TYPE A & C (UNLESS OTHERWISE NOTED)





NOTES

DISTURBED AREAS WITHIN THE RIGHT-OF-WAY SHALL BE TOPSOILED, FERTILIZED, SEEDED AND COVERED WITH EROSION MAT.

SEE STORM SEWER PLANS FOR ADDITIONAL INFORMATION.

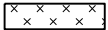

LEGEND

-  EROSION MAT URBAN CLASS I TYPE A
-  SILT FENCE
-  SLOPE INTERCEPT
-  SURFACE WATER FLOW
-  INLET PROTECTION TYPE A & C (UNLESS OTHERWISE NOTED)

NOTES

DISTURBED AREAS WITHIN THE RIGHT-OF-WAY SHALL BE TOPSOILED, FERTILIZED, SEEDED AND COVERED WITH EROSION MAT.

SEE STORM SEWER PLANS FOR ADDITIONAL INFORMATION.

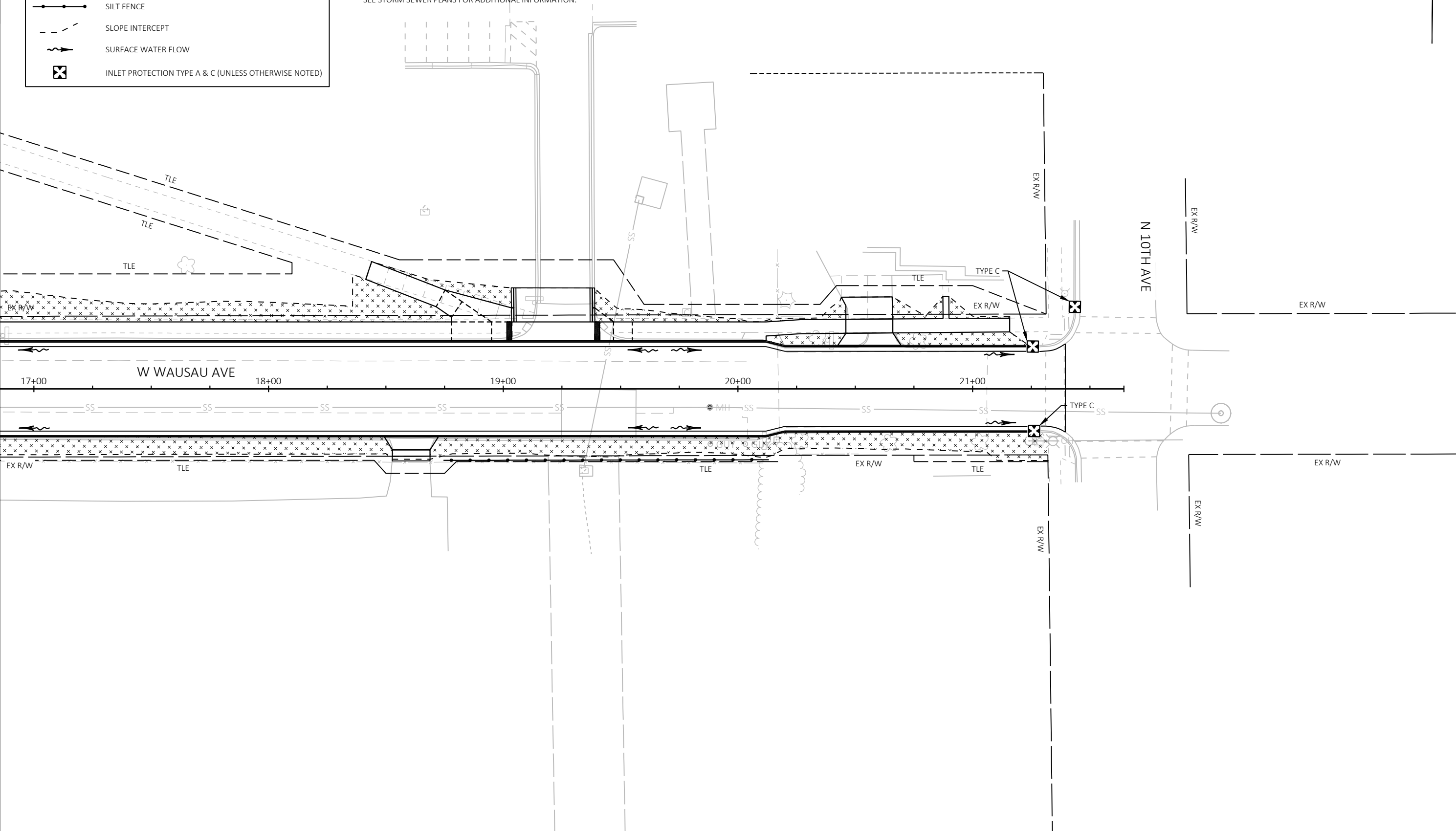

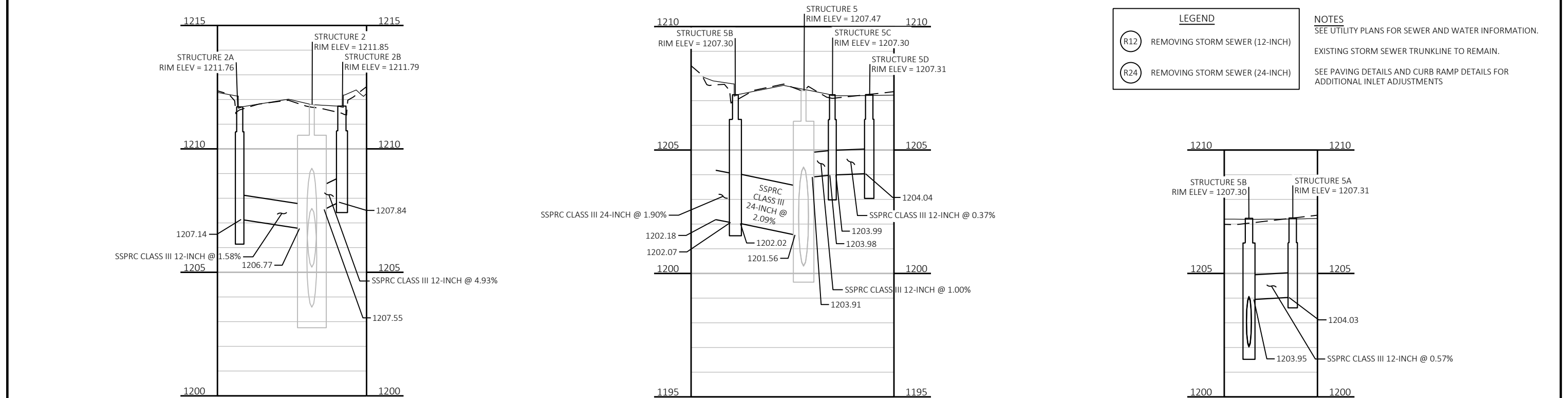

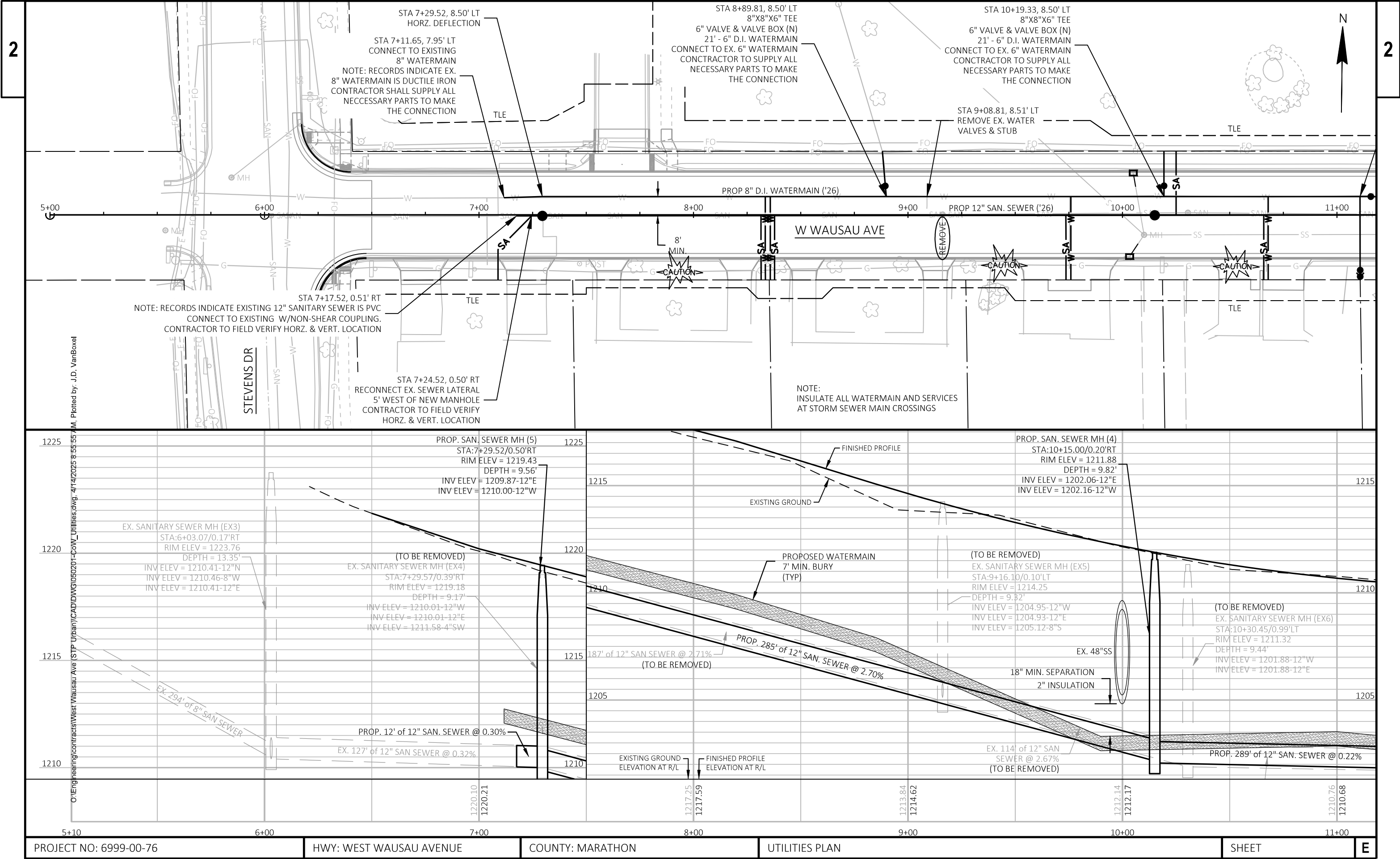

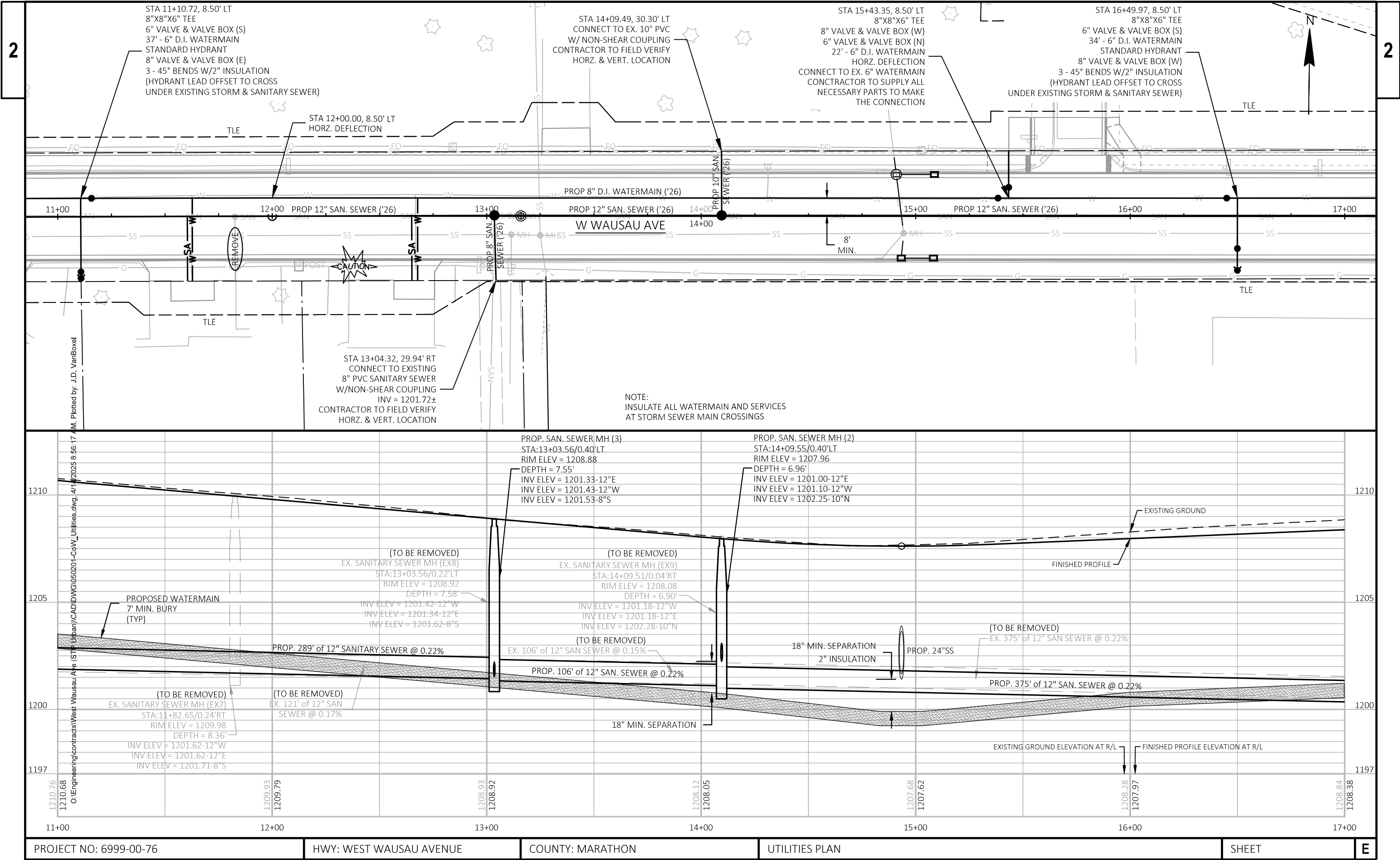

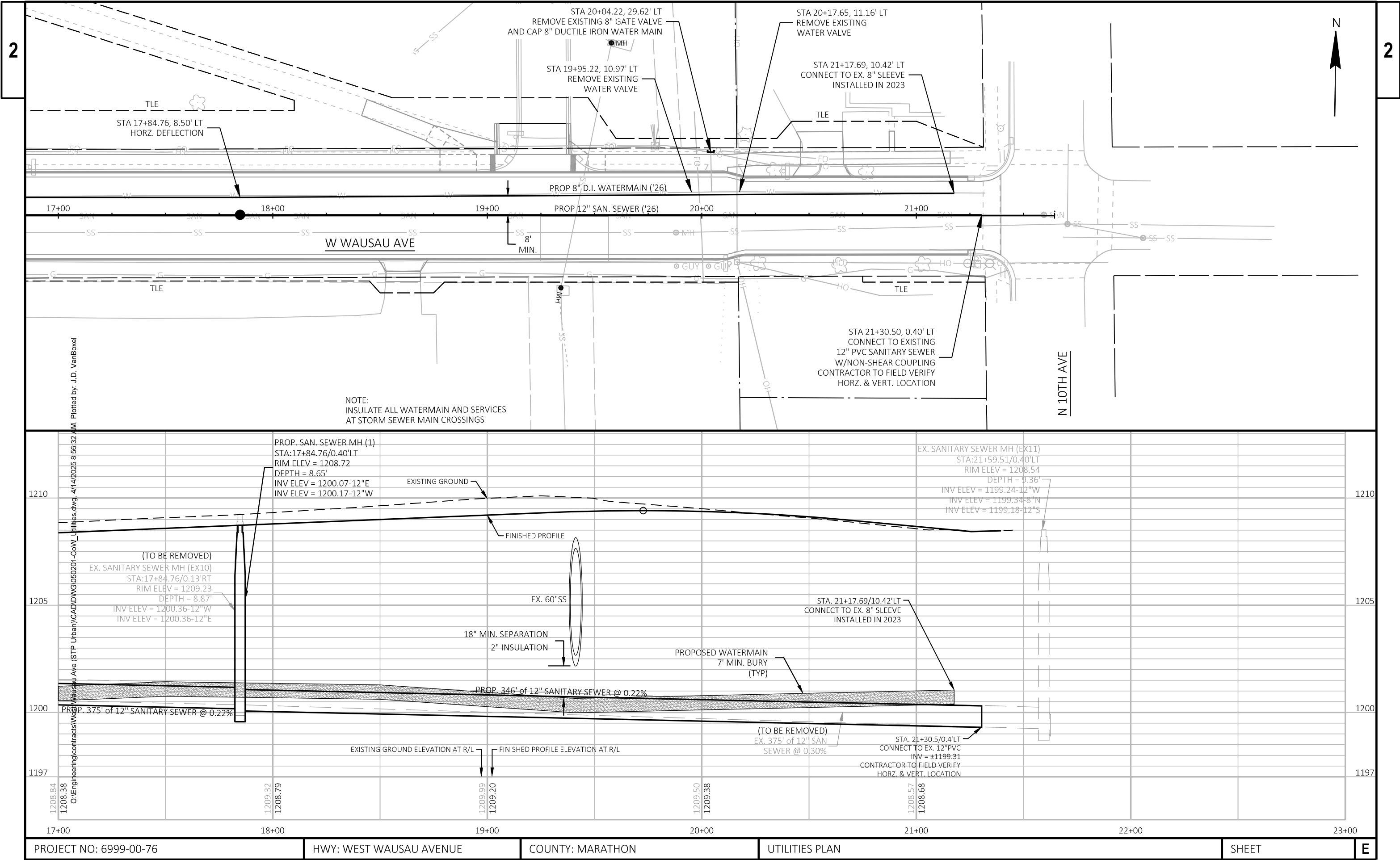

2

2





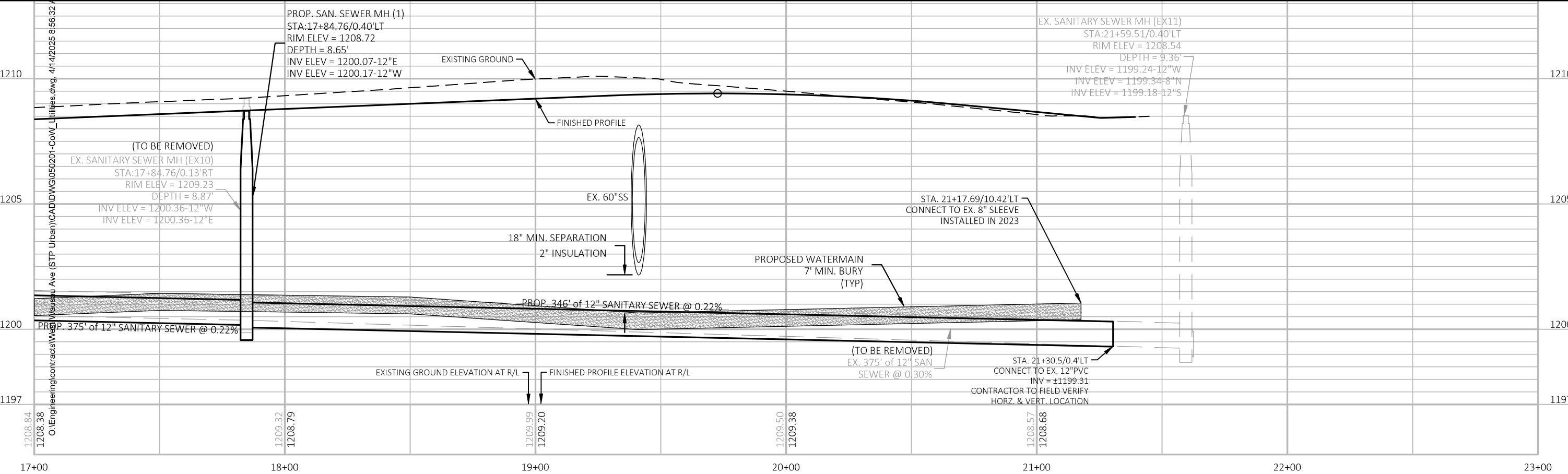

W WAUSAU AVE

N 10TH AVE

NOTE:
INSULATE ALL WATERMAIN AND SERVICES
AT STORM SEWER MAIN CROSSINGS



LEGEND

ARRW	MARKING ARROWS (WHITE)
WORD	MARKING WORDS (WHITE)
EPOXY	EPOXY
MY4	MARKING LINE 4-INCH (YELLOW)
CWW6	MARKING CROSSWALK EPOXY TRANSVERSE LINE 6-INCH (WHITE)
SLW18	MARKING STOP LINE 18-INCH (WHITE)
MW8	MARKING LINE 8-INCH (WHITE)
MYD12	MARKING DIAGONAL 12-INCH (YELLOW)(25' C-C AT 45°)
x x	MARKING REMOVAL LINE
	EXISTING SIGN MOUNTED ON SINGLE POST
	PROPOSED SIGN MOUNTED ON SINGLE POST
	SIGN - REMOVE AND REPLACE
	SIGN - MOVE
	SIGN - NEW







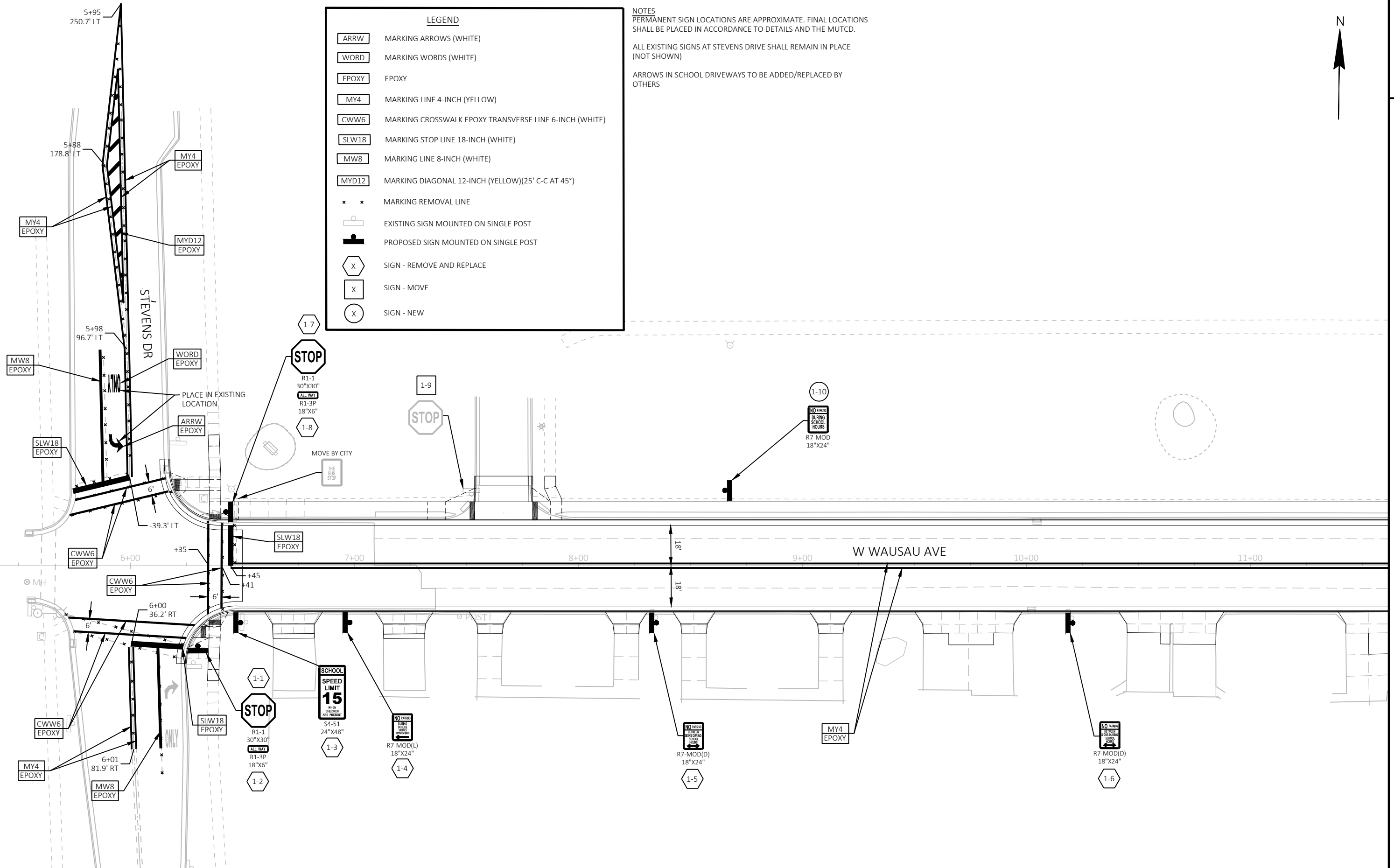







NOTES
PERMANENT SIGN LOCATIONS ARE APPROXIMATE. FINAL LOCATIONS SHALL BE PLACED IN ACCORDANCE TO DETAILS AND THE MUTCD.

ALL EXISTING SIGNS AT STEVENS DRIVE SHALL REMAIN IN PLACE (NOT SHOWN)

ARROWS IN SCHOOL DRIVEWAYS TO BE ADDED/REPLACED BY OTHERS



LEGEND

	MARKING ARROWS (WHITE)
	MARKING WORDS (WHITE)
	EPOXY
	MARKING LINE 4-INCH (YELLOW)
	MARKING CROSSWALK EPOXY TRANSVERSE LINE 6-INCH (WHITE)
	MARKING STOP LINE 18-INCH (WHITE)
	MARKING LINE 8-INCH (WHITE)
	MARKING DIAGONAL 12-INCH (YELLOW)(25' C-C AT 45°)
	MARKING REMOVAL LINE
	EXISTING SIGN MOUNTED ON SINGLE POST
	PROPOSED SIGN MOUNTED ON SINGLE POST
	SIGN - REMOVE AND REPLACE
	SIGN - MOVE
	SIGN - NEW

NOTES
PERMANENT SIGN LOCATIONS ARE APPROXIMATE. FINAL LOCATIONS SHALL BE PLACED IN ACCORDANCE TO DETAILS AND THE MUTCD.

ALL EXISTING SIGNS AT STEVENS DRIVE SHALL REMAIN IN PLACE
(NOT SHOWN)

ARROWS IN SCHOOL DRIVEWAYS TO BE ADDED/REPLACED BY OTHERS

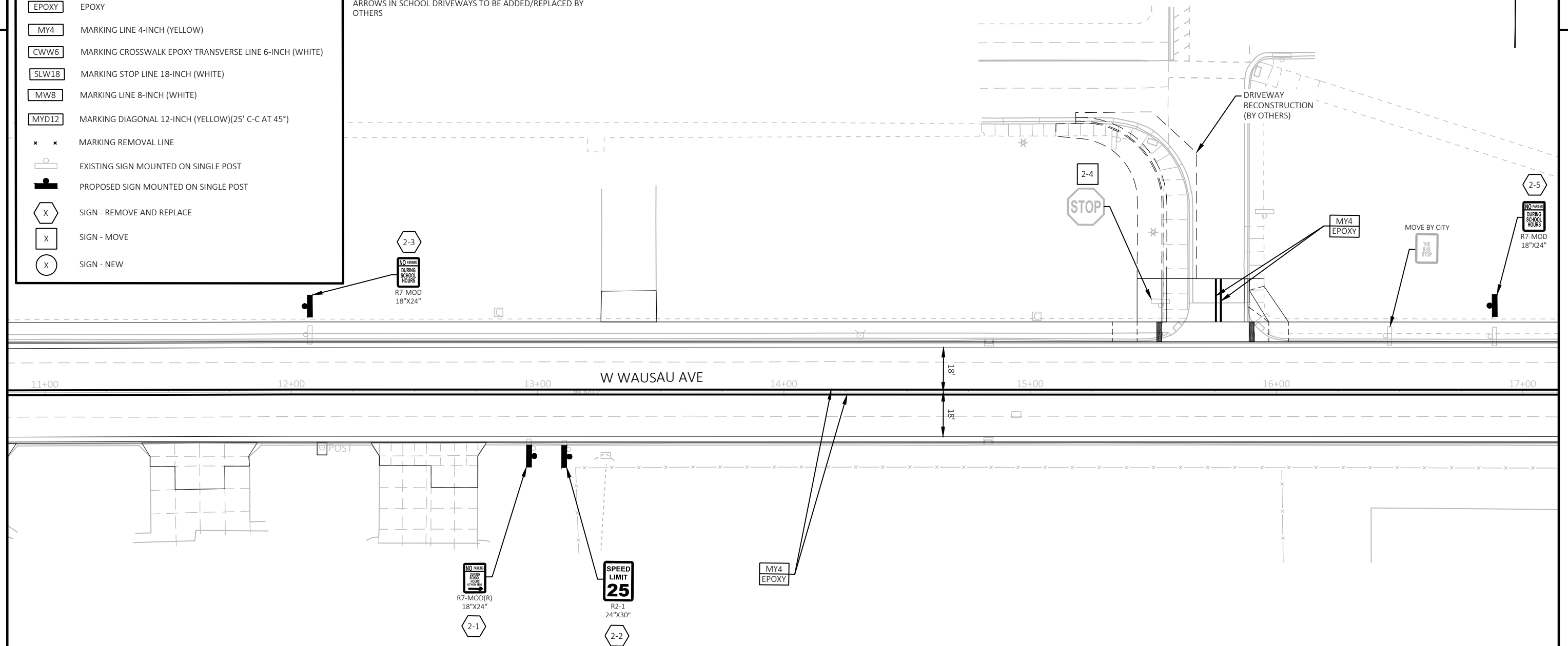



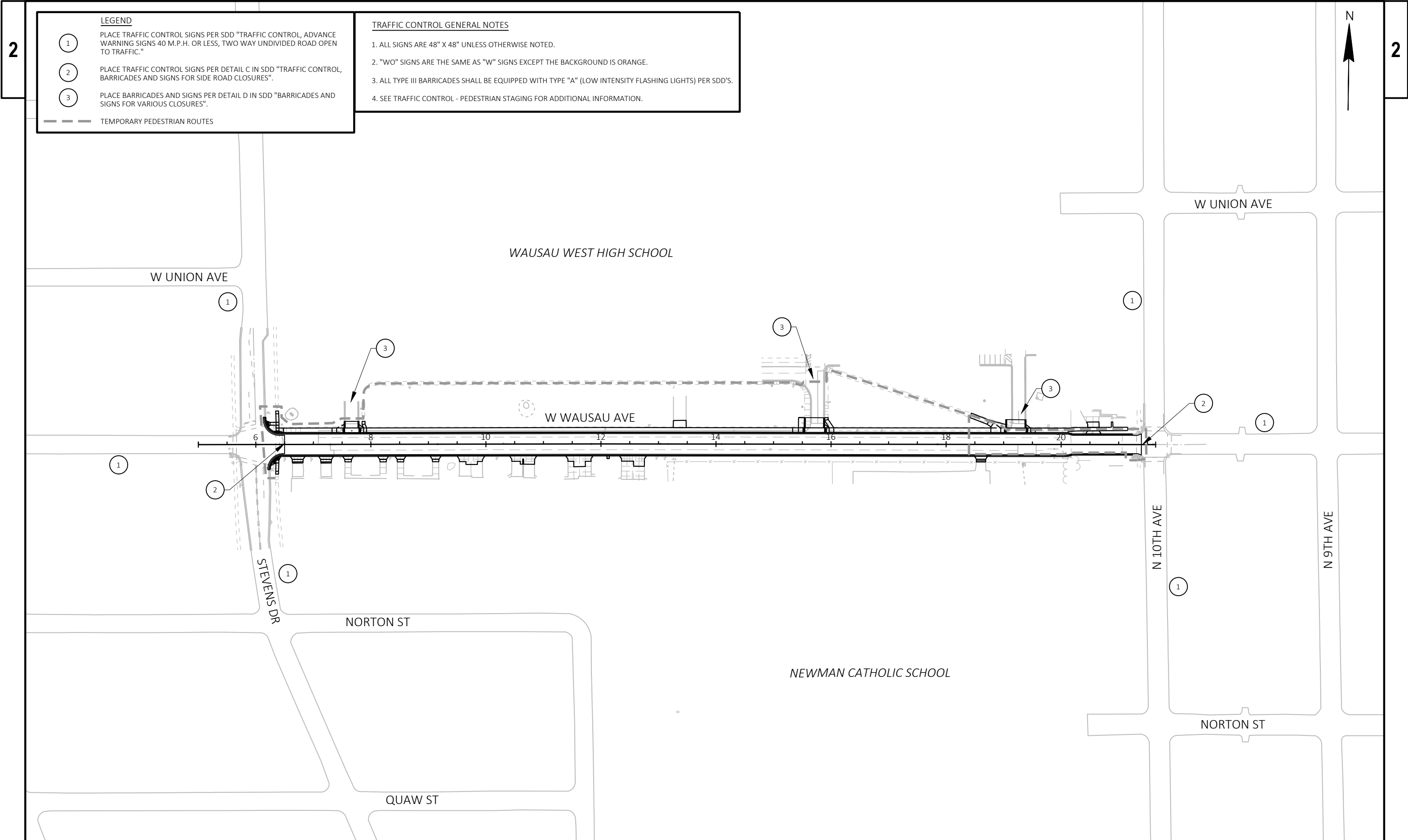

LEGEND

- 1 PLACE TRAFFIC CONTROL SIGNS PER SDD "TRAFFIC CONTROL, ADVANCE WARNING SIGNS 40 M.P.H. OR LESS, TWO WAY UNDIVIDED ROAD OPEN TO TRAFFIC."
 - 2 PLACE TRAFFIC CONTROL SIGNS PER DETAIL C IN SDD "TRAFFIC CONTROL, BARRICADES AND SIGNS FOR SIDE ROAD CLOSURES".
 - 3 PLACE BARRICADES AND SIGNS PER DETAIL D IN SDD "BARRICADES AND SIGNS FOR VARIOUS CLOSURES".
- TEMPORARY PEDESTRIAN ROUTES

TRAFFIC CONTROL GENERAL NOTES

- 1. ALL SIGNS ARE 48" X 48" UNLESS OTHERWISE NOTED.
- 2. "WO" SIGNS ARE THE SAME AS "W" SIGNS EXCEPT THE BACKGROUND IS ORANGE.
- 3. ALL TYPE III BARRICADES SHALL BE EQUIPPED WITH TYPE "A" (LOW INTENSITY FLASHING LIGHTS) PER SDD'S.
- 4. SEE TRAFFIC CONTROL - PEDESTRIAN STAGING FOR ADDITIONAL INFORMATION.

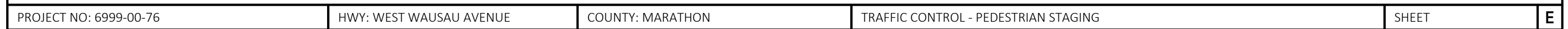





Estimate Of Quantities

6999-00-76

Line	Item	Item Description	Unit	Total	Qty
0002	201.0120	Clearing	ID	12.000	12.000
0004	201.0220	Grubbing	ID	12.000	12.000
0006	204.0100	Removing Concrete Pavement	SY	7,220.000	7,220.000
0008	204.0150	Removing Curb & Gutter	LF	275.000	275.000
0010	204.0155	Removing Concrete Sidewalk	SY	1,080.000	1,080.000
0012	204.0220	Removing Inlets	EACH	4.000	4.000
0014	204.0245	Removing Storm Sewer (size) 01. 12-Inch	LF	63.000	63.000
0016	204.0245	Removing Storm Sewer (size) 02. 24-Inch	LF	36.000	36.000
0018	204.9060.S	Removing (item description) 01. Hydrants	EACH	1.000	1.000
0020	204.9060.S	Removing (item description) 02. Sanitary Manholes	EACH	7.000	7.000
0022	204.9090.S	Removing (item description) 01. Sanitary Sewer 8-Inch	LF	90.000	90.000
0024	204.9090.S	Removing (item description) 02. Sanitary Sewer 10-Inch	LF	30.000	30.000
0026	204.9090.S	Removing (item description) 03. Sanitary Sewer 12-Inch	LF	1,414.000	1,414.000
0028	204.9090.S	Removing (item description) 04. Water Main 6-Inch	LF	199.000	199.000
0030	204.9090.S	Removing (item description) 05. Water Main 8-Inch	LF	1,296.000	1,296.000
0032	205.0100	Excavation Common	CY	3,797.000	3,797.000
0034	213.0100	Finishing Roadway (project) 01. 6999-00-76	EACH	1.000	1.000
0036	305.0120	Base Aggregate Dense 1 1/4-Inch	TON	5,000.000	5,000.000
0038	455.0605	Tack Coat	GAL	300.000	300.000
0040	460.2000	Incentive Density HMA Pavement	DOL	850.000	850.000
0042	460.5223	HMA Pavement 3 LT 58-28 S	TON	745.000	745.000
0044	460.5224	HMA Pavement 4 LT 58-28 S	TON	580.000	580.000
0046	465.0110	Asphaltic Surface Patching	TON	5.000	5.000
0048	465.0120	Asphaltic Surface Driveways and Field Entrances	TON	45.000	45.000
0050	520.8000	Concrete Collars for Pipe	EACH	1.000	1.000
0052	601.0411	Concrete Curb & Gutter 30-Inch Type D	LF	2,680.000	2,680.000
0054	602.0415	Concrete Sidewalk 6-Inch	SF	12,100.000	12,100.000
0056	602.0515	Curb Ramp Detectable Warning Field Natural Patina	SF	136.000	136.000
0058	602.0810	Concrete Driveway 6-Inch	SY	90.000	90.000
0060	602.0860	Concrete Driveway HES 6-Inch	SY	415.000	415.000
0062	608.0312	Storm Sewer Pipe Reinforced Concrete Class III 12-Inch	LF	86.000	86.000
0064	608.0324	Storm Sewer Pipe Reinforced Concrete Class III 24-Inch	LF	36.000	36.000
0066	611.0420	Reconstructing Manholes	EACH	3.000	3.000
0068	611.0535	Manhole Covers Type J-Special	EACH	5.000	5.000
0070	611.0624	Inlet Covers Type H	EACH	6.000	6.000
0072	611.3004	Inlets 4-FT Diameter	EACH	1.000	1.000
0074	611.3230	Inlets 2x3-FT	EACH	5.000	5.000
0076	611.8115	Adjusting Inlet Covers	EACH	1.000	1.000
0078	612.0902.S	Insulation Board Polystyrene (inch) 01. 2-Inch	SY	28.000	28.000
0080	619.1000	Mobilization	EACH	1.000	1.000
0082	621.0100	Landmark Reference Monuments	EACH	4.000	4.000
0084	624.0100	Water	MGAL	50.000	50.000
0086	625.0100	Topsoil	SY	2,900.000	2,900.000
0088	628.1504	Silt Fence	LF	480.000	480.000
0090	628.1520	Silt Fence Maintenance	LF	480.000	480.000
0092	628.1905	Mobilizations Erosion Control	EACH	4.000	4.000
0094	628.1910	Mobilizations Emergency Erosion Control	EACH	4.000	4.000
0096	628.2006	Erosion Mat Urban Class I Type A	SY	2,900.000	2,900.000
0098	628.7005	Inlet Protection Type A	EACH	9.000	9.000

Estimate Of Quantities

6999-00-76

Line	Item	Item Description	Unit	Total	Qty
0100	628.7015	Inlet Protection Type C	EACH	10.000	10.000
0102	628.7020	Inlet Protection Type D	EACH	5.000	5.000
0104	630.0140	Seeding Mixture No. 40	LB	55.000	55.000
0106	630.0500	Seed Water	MGAL	65.000	65.000
0108	634.0814	Posts Tubular Steel 2x2-Inch X 14-FT	EACH	13.000	13.000
0110	634.0816	Posts Tubular Steel 2x2-Inch X 16-FT	EACH	2.000	2.000
0112	637.2210	Signs Type II Reflective H	SF	49.790	49.790
0114	637.2220	Signs Type II Reflective SH	SF	13.250	13.250
0116	637.2230	Signs Type II Reflective F	SF	2.750	2.750
0118	638.2102	Moving Signs Type II	EACH	3.000	3.000
0120	638.2602	Removing Signs Type II	EACH	17.000	17.000
0122	638.3000	Removing Small Sign Supports	EACH	14.000	14.000
0124	642.5001	Field Office Type B	EACH	1.000	1.000
0126	643.0300	Traffic Control Drums	DAY	600.000	600.000
0128	643.0420	Traffic Control Barricades Type III	DAY	1,500.000	1,500.000
0130	643.0705	Traffic Control Warning Lights Type A	DAY	1,875.000	1,875.000
0132	643.0900	Traffic Control Signs	DAY	2,040.000	2,040.000
0134	643.3150	Temporary Marking Line Removable Tape 4-Inch	LF	850.000	850.000
0136	643.3180	Temporary Marking Line Removable Tape 6-Inch	LF	230.000	230.000
0138	644.1430	Temporary Pedestrian Surface Plate	SF	110.000	110.000
0140	644.1440	Temporary Pedestrian Surface Matting	SF	1,050.000	1,050.000
0142	644.1601	Temporary Pedestrian Curb Ramp	DAY	130.000	130.000
0144	644.1605	Temporary Pedestrian Detectable Warning Field	SF	64.000	64.000
0146	644.1810	Temporary Pedestrian Barricade	LF	880.000	880.000
0148	646.1020	Marking Line Epoxy 4-Inch	LF	3,770.000	3,770.000
0150	646.3020	Marking Line Epoxy 8-Inch	LF	110.000	110.000
0152	646.5020	Marking Arrow Epoxy	EACH	1.000	1.000
0154	646.5120	Marking Word Epoxy	EACH	1.000	1.000
0156	646.6120	Marking Stop Line Epoxy 18-Inch	LF	85.000	85.000
0158	646.7120	Marking Diagonal Epoxy 12-Inch	LF	50.000	50.000
0160	646.7420	Marking Crosswalk Epoxy Transverse Line 6-Inch	LF	350.000	350.000
0162	646.9000	Marking Removal Line 4-Inch	LF	730.000	730.000
0164	646.9002	Marking Removal Line 6-Inch	LF	190.000	190.000
0166	646.9100	Marking Removal Line 8-Inch	LF	110.000	110.000
0168	646.9200	Marking Removal Line Wide	LF	95.000	95.000
0170	646.9300	Marking Removal Special Marking	EACH	2.000	2.000
0172	650.4000	Construction Staking Storm Sewer	EACH	6.000	6.000
0174	650.4500	Construction Staking Subgrade	LF	1,474.000	1,474.000
0176	650.5000	Construction Staking Base	LF	1,474.000	1,474.000
0178	650.5500	Construction Staking Curb Gutter and Curb & Gutter	LF	3,130.000	3,130.000
0180	650.9000	Construction Staking Curb Ramps	EACH	10.000	10.000
0182	650.9500	Construction Staking Sidewalk (project) 01. 6999-00-76	EACH	1.000	1.000
0184	650.9911	Construction Staking Supplemental Control (project) 01. 6999-00-76	EACH	1.000	1.000
0186	650.9920	Construction Staking Slope Stakes	LF	1,474.000	1,474.000
0188	690.0150	Sawing Asphalt	LF	305.000	305.000
0190	690.0250	Sawing Concrete	LF	330.000	330.000
0192	ASP.1T0A	On-the-Job Training Apprentice at \$5.00/HR	HRS	1,200.000	1,200.000
0194	ASP.1T0G	On-the-Job Training Graduate at \$5.00/HR	HRS	600.000	600.000
0196	SPV.0030	Special 01. Fertilizer for Lawn Type Turf	CWT	2.000	2.000

Estimate Of Quantities

6999-00-76

Line	Item	Item Description	Unit	Total	Qty
0198	SPV.0060	Special 01. Research and Locate Existing Land Parcel Monuments	EACH	7.000	7.000
0200	SPV.0060	Special 02. Verify and Replace Existing Land Parcel Monuments	EACH	7.000	7.000
0202	SPV.0060	Special 03. Reestablish Section Corner Monuments	EACH	1.000	1.000
0204	SPV.0060	Special 05. Temporary Water Service	EACH	1.000	1.000
0206	SPV.0060	Special 06. Connecting Water Main	EACH	6.000	6.000
0208	SPV.0060	Special 07. 8x8x6-Inch Tee	EACH	5.000	5.000
0210	SPV.0060	Special 08. 8-Inch 45 Degree Bend	EACH	4.000	4.000
0212	SPV.0060	Special 09. 6-Inch Valve & Valve Box	EACH	5.000	5.000
0214	SPV.0060	Special 10. 8-Inch Valve & Valve Box	EACH	3.000	3.000
0216	SPV.0060	Special 11. Standard Hydrant	EACH	2.000	2.000
0218	SPV.0060	Special 12. Connecting Sanitary Sewer	EACH	4.000	4.000
0220	SPV.0060	Special 13. Sanitary Manhole Covers Type J-Special	EACH	5.000	5.000
0222	SPV.0060	Special 14. Manholes Sanitary 4-FT Diameter	EACH	5.000	5.000
0224	SPV.0060	Special 15. Sanitary Sewer PVC Wyes	EACH	8.000	8.000
0226	SPV.0060	Special 16. 6-Inch 45 Degree Bend	EACH	6.000	6.000
0228	SPV.0060	Special 17. Construction Staking Water Main (6999-00-76)	EACH	1.000	1.000
0230	SPV.0060	Special 18. Construction Staking Sanitary Sewer (6999-00-76)	EACH	1.000	1.000
0232	SPV.0090	Special 01. Concrete Curb & Gutter 24-Inch Type D	LF	60.000	60.000
0234	SPV.0090	Special 02. Concrete Curb & Gutter 12-Inch Sloped 24-Inch Type D	LF	30.000	30.000
0236	SPV.0090	Special 03. Concrete Curb & Gutter HES 30-Inch Type D	LF	360.000	360.000
0238	SPV.0090	Special 04. 6-Inch DI Water Main	LF	135.000	135.000
0240	SPV.0090	Special 05. 8-Inch DI Water Main	LF	1,406.000	1,406.000
0242	SPV.0090	Special 06. Water Laterals	LF	234.000	234.000
0244	SPV.0090	Special 07. Sanitary Sewer 8-Inch	LF	30.000	30.000
0246	SPV.0090	Special 08. Sanitary Sewer 10-Inch	LF	30.000	30.000
0248	SPV.0090	Special 09. Sanitary Sewer 12-Inch	LF	1,413.000	1,413.000
0250	SPV.0090	Special 10. Sanitary Sewer Laterals	LF	287.000	287.000
0252	SPV.0090	Special 11. Polyethylene Encasement	LF	1,541.000	1,541.000
0254	SPV.0180	Special 01. Preparing Topsoil for Lawn Type Turf	SY	2,900.000	2,900.000

CLEARING AND GRUBBING ITEMS

CATEGORY	STATION	OFFSET	201.0120 CLEARING ID	201.0220 GRUBBING ID
0010	8+40	RT	12	12
TOTALS			12	12

NOTE:
DO NOT REMOVE ANY ADDITIONAL TREES WITHOUT APPROVAL OF THE ENGINEER.

REMOVAL ITEMS

CATEGORY	STATION	TO	STATION	OFFSET	204.0100 REMOVING CONCRETE PAVEMENT SY	204.0150 REMOVING CURB & GUTTER LF	204.0155 REMOVING CONCRETE SIDEWALK SY	COMMENTS
0010	6+15	-	21+16	LT	--	150	1,060	
	6+22	-	7+36	RT	--	125	20	
	6+50	-	21+40	LT & RT	6,710	--	--	W WAUSAU AVE
	6+50	-	21+40	LT & RT	510	--	--	DRIVEWAYS
TOTALS					7,220	275	1,080	

REMOVING DRAINAGE ITEMS

CATEGORY	STATION	TO	STATION	OFFSET	204.0220 REMOVING INLETS EACH	204.0245.01 REMOVING STORM SEWER 12-INCH LF	204.0245.02 REMOVING STORM SEWER 24-INCH LF
0010	10+02	-	10+10	RT	1	12	--
	10+05	-	10+10	LT	1	29	--
	14+83	-	14+94	RT	1	15	--
	14+83	-	14+94	LT	1	7	36
TOTALS					4	63	36

BASE AGGREGATE ITEMS

CATEGORY	STATION	TO	STATION	OFFSET	305.0120 BASE AGGREGATE DENSE 1 1/4-INCH TON	COMMENTS
0010	6+50	-	21+39	LT & RT	4,752	W WAUSAU AVE
	6+50	-	21+39	LT & RT	248	DRIVEWAYS
TOTAL					5,000	

DIVISION	FROM/TO STATION	LOCATION	205.0100 COMMON EXCAVATION	SALVAGED/UNUSABLE PAVEMENT MATERIAL (CY)	AVAILABLE MATERIAL (CY) (2)	UNEXPANDED FILL (CY)	EXPANDED FILL (CY) (3)	MASS ORDINATE +/- (CY) (4)	WASTE (CY)
			CUT (CY) (1)				FACTOR 1.25		
1									
WEST WAUSAU AVE	6+50 - 21+39.50		3,797	1,475	2,322	39	49	2,274	2,274
TOTALS			3,797	1,475	2,322	39	49	2,274	2,274

NOTES:
(1) SALVAGED/UNUSABLE PAVEMENT MATERIAL IS INCLUDED IN CUT.
(2) AVAILABLE MATERIAL = CUT - SALVAGED/UNUSABLE PAVEMENT MATERIAL
(3) EXPANDED FILL FACTOR = 1.25
(4) THE MASS ORDINATE + OR - QTY CALCULATED FOR THE DIVISION. PLUS QUANTITY INDICATES AN EXCESS OF MATERIAL WITHIN THE DIVISION. MINUS INDICATES A SHORTAGE OF MATERIAL WITHIN THE DIVISION.
(5) FACTORS USED TO COMPUTE ANTICIPATED WASTE AND THE COMPUTED WASTE VOLUME IDENTIFIED ARE FOR GENERAL INFORMATION ONLY.

3

WATER ITEM		
CATEGORY	LOCATION	624.0100 WATER MGAL
0010	PROJECT	50
TOTAL		50

EROSION CONTROL ITEMS

					628.1504	628.1520	628.7005	628.7015	628.7020
					SILT FENCE	SILT FENCE	INLET	INLET	INLET
CATEGORY	STATION	TO	STATION	OFFSET	LF	MAINTENANCE	PROTECTION	PROTECTION	PROTECTION
					LF	LF	TYPE A	TYPE C	TYPE D
							EACH	EACH	EACH
0010	6+13	-	21+32	LT & RT	380	380	7	8	4
UNDISTRIBUTED				--	100	100	2	2	1
TOTALS					480	480	9	10	5

EROSION CONTROL MOBILIZATION ITEMS

CATEGORY	LOCATION	628.1905	628.1910
		MOBILIZATIONS EROSION CONTROL EACH	MOBILIZATIONS EMERGENCY EROSION CONTROL EACH
0010	PROJECT	4	4
TOTALS		4	4

3

RESTORATION ITEMS

					625.0100	628.2006 EROSION MAT URBAN CLASS I TYPE A	630.0140 SEEDING MIXTURE NO. 40	630.0500 SEED WATER	SPV.0030.01 FERTILIZER FOR LAWN TYPE TURF CWT	SPV.0180.01 PREPARING TOPSOIL FOR LAWN TYPE TURF SY
CATEGORY	STATION	TO	STATION	OFFSET	TOPSOIL SY					
0010	6+13	-	21+39	LT & RT	2,320	2,320	42	50	1.5	2,320
	UNDISTRIBUTED				580	580	13	15	0.5	580
TOTALS					2,900	2,900	55	65	2.0	2,900

MOVING SIGNS ITEM

			638.2102	
			MOVING SIGNS	
			TYPE II	
CATEGORY	SIGN NUMBER	SIGN MESSAGE	EACH	COMMENTS
0010				
	1-9	STOP	1	SCHOOL DRIVEWAY
	2-4	STOP	1	SCHOOL DRIVEWAY
	3-2	STOP	1	SCHOOL DRIVEWAY
TOTAL			3	

SIGN TYPE II ITEMS

CATEGORY	SIGN NUMBER	SIGN CODE	SIGN DIMENSION W X H			DESCRIPTION	634.0814	634.0816	637.2210	637.2220	637.2230	638.2602	638.3000	SIGN MOUNTED ON SAME POST AS SIGN NO.
			IN	X	IN		POSTS TUBULAR STEEL 2X2-INCH X 14-FT EACH	POSTS TUBULAR STEEL 2X2-INCH X 16-FT EACH	SIGNS TYPE II REFLECTIVE H SF	SIGNS TYPE II REFLECTIVE SH SF	SIGNS TYPE II REFLECTIVE F SF	REMOVING SIGNS TYPE II EACH	REMOVING SMALL SIGN SUPPORTS EACH	
0010	1-1	R1-1	30	X	30	STOP	1	--	5.18	--	--	1	1	--
	1-2	R1-3P	18	X	6	ALL WAY	--	--	0.75	--	--	1	--	1-1
	1-3	S4-S1	24	X	48	SPEED LIMIT	--	1	--	6.63	1.38	1	1	--
	1-4	R7-MOD(L)	18	X	24	NO PARKING, LT ARROW	1	--	3.00	--	--	1	1	--
	1-5	R7-MOD(D)	18	X	24	NO PARKING, DBL ARROW	1	--	3.00	--	--	1	1	--
	1-6	R7-MOD(D)	18	X	24	NO PARKING, DBL ARROW	1	--	3.00	--	--	1	1	--
	1-7	R1-1	30	X	30	STOP	1	--	5.18	--	--	1	1	--
	1-8	R1-3P	18	X	6	ALL WAY	--	--	0.75	--	--	1	--	1-7
	1-10	R7-MOD	18	X	24	NO PARKING	1	--	3.00	--	--	--	--	--
	2-1	R7-MOD(R)	18	X	24	NO PARKING, RT ARROW	1	--	3.00	--	--	1	1	--
	2-2	R2-1	24	X	30	SPEED LIMIT	1	--	5.00	--	--	1	1	--
	2-3	R7-MOD	18	X	24	NO PARKING	1	--	3.00	--	--	1	1	--
	2-5	R7-MOD	18	X	24	NO PARKING	1	--	3.00	--	--	1	1	--
	3-1	R7-51L	18	X	24	NO PARKING	1	--	3.00	--	--	1	1	--
	3-3	R7-MOD	18	X	24	NO PARKING	1	--	3.00	--	--	1	1	--
	3-4	S4-S1	24	X	48	SPEED LIMIT	--	1	--	6.63	1.38	1	1	--
	3-5	R1-1	30	X	30	STOP	1	--	5.18	--	--	1	1	--
	3-6	R1-3P	18	X	6	ALL WAY	--	--	0.75	--	--	1	--	3-5
TOTALS							13	2	49.79	13.25	2.75	17	14	

PROJECT NO: 6999-00-76

HWY: WEST WAUSAU AVE

COUNTY: MARATHON

MISCELLANEOUS QUANTITIES

SHEET

E

TRAFFIC CONTROL ITEMS											
CATEGORY	STAGE	LOCATION	STAGE DURATION DAYS	643.0300		643.0420		643.0705		643.0900	
				TRAFFIC CONTROL DRUMS		TRAFFIC CONTROL BARRICADES TYPE III		TRAFFIC CONTROL WARNING LIGHTS TYPE A		TRAFFIC CONTROL SIGNS	
				NO.	DAY	NO.	DAY	NO.	DAY	NO.	DAY
0010											
	1A	TEMPORARY PEDESTRIAN ACCOMODATIONS	50	10	500	--	--	--	--	12	600
	1B	TEMPORARY PEDESTRIAN ACCOMODATIONS	10	10	100	--	--	--	--	9	90
	1	MAINLINE CLOSURE	75	--	--	20	1,500	25	1,875	18	1,350
STAGE 1 TOTALS					600		1,500		1,875		2,040
TOTALS					600		1,500		1,875		2,040

TEMPORARY PEDESTRIAN ITEMS											
CATEGORY	STATION	TO	STATION	OFFSET	643.3180	644.1430	644.1440	644.1601		644.1605	644.1810
					TEMPORARY MARKING LINE REMOVABLE TAPE 6-INCH LF	TEMPORARY PEDESTRIAN SURFACE PLATE SF	TEMPORARY PEDESTRIAN SURFACE MATTING SF	TEMPORARY PEDESTRIAN CURB RAMP		TEMPORARY PEDESTRIAN DETECTABLE WARNING FIELD SF	TEMPORARY PEDESTRIAN BARRICADE LF
					LF	SF	SF	NO.	DAY	SF	LF
0010	5+75	-	21+39	LT & RT	230	110	1,050	8	130	64	880
TOTALS					230	110	1,050		130	64	880

TEMPORARY PAVEMENT MARKING ITEMS											
CATEGORY	STATION	TO	STATION	OFFSET	643.3150	646.9000	646.9002	646.9100	646.9200	646.9300	COMMENTS
					TEMPORARY MARKING LINE REMOVABLE TAPE 4-INCH LF	4-INCH LF	6-INCH LF	8-INCH LF	WIDE LF	MARKING REMOVAL SPECIAL MARKING EACH	
					LF	LF	LF	LF	LF	LF	
0010	5+75	-	6+25	LT & RT	850	730	190	110	95	2	STEVENS DR
TOTAL					850	730	190	110	95	2	

PAVEMENT MARKING ITEMS												
CATEGORY	STATION	TO	STATION	OFFSET	646.1020	646.3020	646.5020	646.5120	646.6120	646.7120	646.7420	COMMENTS
					MARKING LINE EPOXY 4-INCH LF	MARKING LINE EPOXY 8-INCH LF	MARKING ARROW EPOXY EACH	MARKING WORD EPOXY EACH	MARKING STOP LINE EPOXY 18-INCH LF	MARKING DIAGONAL EPOXY 12-INCH LF	MARKING CROSSWALK EPOXY TRANSVERSE LINE 6-INCH LF	
					LF	LF	EACH	EACH	LF	LF	LF	
0010												
	5+75	-	6+25	LT	630	60	1	1	25	50	90	STEVENS DR NORTH LEG
	5+75	-	6+25	RT	90	50	--	--	25	--	110	STEVENS DR SOUTH LEG
	6+44	-	21+06	LT & RT	3,050	-	--	--	35	--	150	W WAUSAU AVE
TOTALS					3,770	110	1	1	85	50	350	

3

					204.9090.S.04 REMOVING WATER MAIN 6-INCH	204.9090.S.05 REMOVING WATER MAIN 8-INCH
CATEGORY	STATION	TO	STATION	OFFSET	LF	LF
0020	7+12	-	20+05	LT	--	1,296
		8+90		LT	21	--
		10+19		LT	21	--
		15+43		LT	22	--
		20+05		LT	22	--
	20+05	-	21+18	LT	113	--
TOTALS					199	1,296

612.0902.S.01 INSULATION BOARD POLYSTYRENE 2-INCH		
CATEGORY	STATION	OFFSET SY
0020	9+90	LT 4
	10+07	LT 4
	10+68	RT 4
	11+63	RT 4
	12+68	RT 4
	13+25	LT 4
	14+92	LT 4
	19+43	LT 4
TOTAL		28

CATEGORY	LOCATION	SPV.0060.05 TEMPORARY WATER SERVICE EACH
0020	PROJECT	1
TOTAL		1

3

			SPV.0060.06 CONNECTING WATER MAIN
CATEGORY	STATION	OFFSET	EACH
0020	7+11.65	LT	1
	8+89.81	LT	1
	10+19.33	LT	1
	15+43.35	LT	1
	20+05	LT	1
	21+17.69	LT	1
TOTAL			6

SPV.0060.07			
8X8X6-INCH TEE			
CATEGORY	STATION	OFFSET	EACH
0020			
	8+89.81	8.50' LT	1
	10+19.33	8.50' LT	1
	11+50	8.50' LT	1
	15+43.35	8.50' LT	1
	16+49.97	8.50' LT	1
TOTAL			5

			SPV.0060.08	SPV.0060.16
			8-INCH 45	6-INCH 45
			DEGREE BEND	DEGREE BEND
CATEGORY	STATION	OFFSET	EACH	EACH
0020				
	7+11	LT	2	--
	21+30	LT	2	--
	11+10.72	RT	--	3
	16+49.97	RT	--	3
TOTALS			4	6

			SPV.0060.09 6-INCH VALVE & VALVE BOX	SPV.0060.10 8-INCH VALVE & VALVE BOX
CATEGORY	STATION	OFFSET	EACH	EACH
0020				
	8+89.81	8.50' LT	1	--
	10+19.33	8.50' LT	1	--
	11+50	8.50' LT	1	1
	15+43.35	8.50' LT	1	--
	15+38.35	8.50' LT	--	1
	16+49.97	8.50' LT	1	1
TOTALS			5	3

			SPV.0060.11 STANDARD HYDRANT
CATEGORY	STATION	OFFSET	EACH
0020	11+50	8.50' LT	1
	16+49.97	8.50' LT	1
TOTAL			2

CATEGORY	STATION	TO	STATION	OFFSET	SPV.0090.04 6-INCH DI WATER MAIN LF	SPV.0090.05 8-INCH DI WATER MAIN LF	SPV.0090.11 POLYETHYLENE ENCASEMENT LF
0020	7+11.65	-	21+17.69	LT	--	1,406	1,406
		8+89.81		LT	21	--	21
		10+19.33		LT	21	--	21
		11+10.72		LT	37	--	37
		15+43.35		LT	22	--	22
		16+49.97		LT	34	--	34
TOTALS					135	1,406	1,541

PROJECT NO: 6999-00-76

HWY: WEST WAUSAU AVE

COUNTY: MARATHON

MISCELLANEOUS QUANTITIES

SHEET

	E
--	---

3

WATER LATERALS			
CATEGORY	STATION	OFFSET	SPV.0090.06 WATER LATERALS LF
0020	8+33	LT & RT	39
	8+36	LT & RT	39
	9+76	LT & RT	39
	10+68	LT & RT	39
	11+63	LT & RT	39
	12+68	LT & RT	39
TOTAL			234

CONNECTING SANITARY SEWER			
CATEGORY	STATION	OFFSET	SPV.0060.12 CONNECTING SANITARY SEWER EACH
0020	7+18	RT	1
	13+04	RT	1
	14+09	LT	1
	21+31	LT	1
TOTAL			4

SANITARY SEWER MANHOLES AND COVERS					
CATEGORY	STRUCTURE	STATION	OFFSET	SPV.0060.13 SANITARY MANHOLE COVERS TYPE J-SPECIAL EACH	SPV.0060.14 MANHOLES SANITARY 4-FT DIAMETER EACH
0020	5	7+29.57	0.5' RT	1	1
	4	10+15.00	0.2' RT	1	1
	3	13+03.56	0.4' LT	1	1
	2	14+09.55	0.4' LT	1	1
	1	17+84.76	0.4' LT	1	1
TOTALS				5	5

3

SANITARY SEWER PVC WYES			
CATEGORY	STATION	OFFSET	SPV.0060.15 SANITARY SEWER PVC WYES EACH
0020	7+09	RT	1
	8+31	RT	1
	8+38	RT	1
	9+74	RT	1
	10+25	LT	1
	10+66	RT	1
	11+60	RT	1
	12+65	RT	1
TOTAL			8

SANITARY SEWER PIPE ITEMS								
CATEGORY	STATION	TO	STATION	FROM STRUCTURE	TO STRUCTURE	SPV.0090.07	SPV.0090.08	SPV.0090.09
						8-INCH LF	10-INCH LF	12-INCH LF
0020	7+17.52	-	7+29.52	EX PIPE	5	--	--	12
	7+29.52	-	10+15.00	5	4	--	--	285
	10+15.00	-	13+03.56	4	3	--	--	289
		13+03.56		3	EX PIPE	30	--	--
	13+03.56	-	14+09.55	3	2	--	--	106
		14+09.55		2	EX PIPE	--	30	--
	14+09.55	-	17+84.76	2	1	--	--	375
	17+84.76	-	21+30.50	1	EX PIPE	--	--	346
TOTALS						30	30	1,413

SANITARY SEWER LATERALS			
CATEGORY	STATION	OFFSET	SPV.0090.10 SANITARY SEWER LATERALS LF
0020	7+09	RT	42
	8+31	RT	35
	8+38	RT	35
	9+74	RT	35
	10+25	LT	35
	10+66	RT	35
	11+60	RT	35
	12+65	RT	35
TOTAL			287

UTILITY STAKING ITEMS			
CATEGORY	STATION	SPV.0060.17 CONSTRUCTION STAKING WATER MAIN (6999-00-76) EACH	SPV.0060.18 CONSTRUCTION STAKING SANITARY SEWER (6999-00-76) EACH
0020	PROJECT	1	1
TOTALS		1	1

CONVENTIONAL SYMBOLS			
SECTION LINE	----	SECTION CORNER SYMBOL	
QUARTER LINE	----	R/W MONUMENT (TO BE SET)	●
SIXTEENTH LINE	----	NON-MONUMENTED R/W POINT	○
NEW REFERENCE LINE	----	FOUND IRON PIN (1-INCH UNLESS NOTED)	IP ●
NEW R/W LINE	----	GEODETIC SURVEY MONUMENT	
EXISTING R/W OR HE LINE	----	SIXTEENTH CORNER MONUMENT	
PROPERTY LINE	----	SIGN	
LOT, TIE & OTHER MINOR LINES	----	OFF-PREMISE SIGN	

SLOPE INTERCEPT	----	ELECTRIC POLE	
CORPORATE LIMITS	----	TELEPHONE POLE	
UNDERGROUND FACILITY (COMMUNICATIONS, ELECTRIC, ETC)	----	PEDESTAL (LABEL TYPE) (TV, TEL, ELEC, ETC.)	
NEW R/W (FEE OR HE) (HATCHING VARIES BY OWNER)	----	ACCESS RESTRICTED BY ACQUISITION	
TEMPORARY LIMITED EASEMENT AREA	----	NO ACCESS (BY STATUTORY AUTHORITY)	
EASEMENT AREA (PERMANENT LIMITED OR RESTRICTED DEVELOPMENT)	----	ACCESS RESTRICTED (BY PREVIOUS PROJECT OR CONTROL)	
TRANSMISSION STRUCTURES	----	NO ACCESS (NEW HIGHWAY)	
BUILDING TO BE REMOVED	----	PARCEL NUMBER	
BRIDGE	----	UTILITY NUMBER	
CULVERT	----	PARALLEL OFFSETS	

CONVENTIONAL UTILITY SYMBOLS

WATER	----
GAS	----
TELEPHONE	----
OVERHEAD TRANSMISSION LINES	----
ELECTRIC	----
CABLE TELEVISION	----
FIBER OPTIC	----
SANITARY SEWER	----
STORM SEWER	----
ELECTRIC TOWER	----

CONVENTIONAL ABBREVIATIONS

ACCESS RIGHTS	AR	POINT OF COMPOUND CURVE	PCC
ACRES	AC	POINT OF INTERSECTION	PI
AHEAD	AH	PROPERTY LINE	PL
ALUMINUM	ALUM	RECORDED AS (100')	(100')
AND OTHERS	ET AL	REEL / IMAGE	R/I
BACK	BK	REFERENCE LINE	R/L
BLOCK	BLK	REMAINING	REM
CENTERLINE	C/L	RESTRICTIVE DEVELOPMENT	RDE
CERTIFIED SURVEY MAP	CSM	EASEMENT	EASEMENT
CONCRETE	CONC	RIGHT	RT
COUNTY	CO	RIGHT OF WAY	R/W
COUNTY TRUNK HIGHWAY	CTH	SECTION	SEC
DISTANCE	DIST	SEPTIC VENT	SEPV
CORNER	COR	SQUARE FEET	SF
DOCUMENT NUMBER	DOC	STATE TRUNK HIGHWAY	STH
EASEMENT	EASE	STATION	STA
EXISTING	EX	TELEPHONE PEDESTAL	TP
GAS VALVE	GV	TEMPORARY LIMITED	TLE
GRID NORTH	GN	EASEMENT	EASEMENT
HIGHWAY EASEMENT	HE	TRANSPORTATION PROJECT PLAT	TPP
IDENTIFICATION	ID	UNITED STATES HIGHWAY	USH
LAND CONTRACT	LC	VOLUME	V
LEFT	LT		
MONUMENT	MON		
NATIONAL GEODETIC SURVEY	NGS		
NUMBER	NO		
OUTLOT	OL		
PAGE	P		
POINT OF TANGENCY	PT		
PERMANENT LIMITED EASEMENT	PLE		
POINT OF BEGINNING	POB		
POINT OF CURVATURE	PC		

CURVE DATA ABBREVIATIONS

LONG CHORD	LCH
LONG CHORD BEARING	LCB
RADIUS	R
DEGREE OF CURVE	D
CENTRAL ANGLE	Δ/DELTA
LENGTH OF CURVE	L
TANGENT	T
DIRECTION AHEAD	DA
DIRECTION BACK	DB

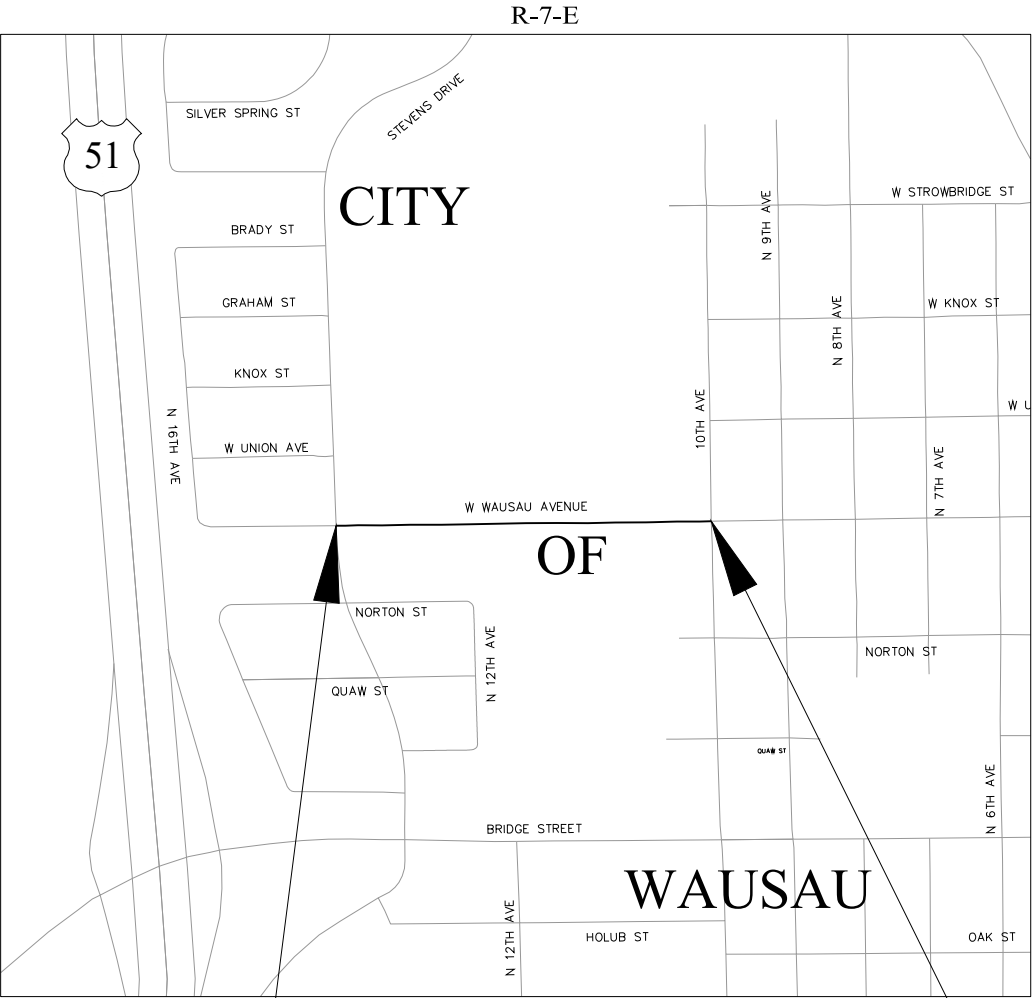

BEGIN RELOCATION ORDER
PROJECT I.D. 6999-00-16
STA 6+41.73
Y= 207,129.06
X= 275,224.01
1968.26 FEET N 89°09'48" E OF
THE S1/4 CORNER OF SEC. 22
T-29-N, R-07-E.

END RELOCATION ORDER
PROJECT I.D. 6999-00-16
STA 21+31.73
Y= 207,147.43
X= 276,713.90
1761.93 FEET S 89°10'16" W OF
THE S1/4 CORNER OF SEC. 23,
T-29-N, R-07-E.

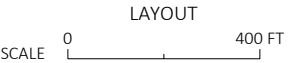

TOTAL NET LENGTH OF CENTERLINE = 0.282

THIS PLAT IS A GRAPHIC REPRESENTATION AND IS FOR REFERENCE PURPOSES ONLY. DEEDS MUST BE CHECKED TO DETERMINE PROPERTY BOUNDARIES AND ACCESS RIGHTS.

R/W PROJECT NUMBER 6999-00-16	SHEET NUMBER	TOTAL SHEETS
	4.1	5
PLAT OF RIGHT OF WAY REQUIRED FOR C WAUSAU, WEST WAUSAU AVENUE STEVENS DRIVE TO NORTH 10TH AVENUE		
WEST WAUSAU AVENUE, LOC STR	CITY OF WAUSAU	
CONSTRUCTION PROJECT NUMBER 6999-00-76		

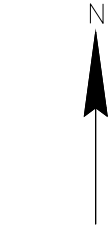

NOTES:

POSITIONS SHOWN ON THIS PLAT ARE WISCONSIN COORDINATE REFERENCE SYSTEM COORDINATES (WISCRS), MARATHON COUNTY, NAD83 (2011) IN US SURVEY FEET. VALUES SHOWN ARE GRID COORDINATES, GRID BEARINGS, AND GRID DISTANCES. GRID DISTANCES MAY BE USED AS GROUND DISTANCES.

ALL NEW RIGHT-OF-WAY MONUMENTS WILL BE TYPE 2 (TYPICALLY 3/4" X 24" IRON REBARS), UNLESS OTHERWISE NOTED, AND WILL BE PLACED PRIOR TO THE COMPLETION OF THE PROJECT.

DIMENSIONING FOR THE NEW RIGHT-OF-WAY IS MEASURED ALONG AND PERPENDICULAR TO THE NEW REFERENCE LINES.

RIGHT-OF-WAY BOUNDARIES ARE DEFINED WITH COURSES OF THE PERIMETER OF THE HIGHWAY LANDS REFERENCED TO THE U.S. PUBLIC LAND SURVEY SYSTEM OR OTHER "SURVEYS" OF PUBLIC RECORD.

FOR THE CURRENT ACCESS/DRIVEWAY INFORMATION, CONTACT THE CITY OF WAUSAU

PARCEL AND UTILITY IDENTIFICATION NUMBERS MAY NOT POINT TO ALL AREAS OF ACQUISITION, AS NOTED ON THE DETAIL PAGES.

INFORMATION FOR THE BASIS OF EXISTING HIGHWAY RIGHT-OF-WAY POINTS OF REFERENCE AND ACCESS CONTROL ARE LISTED ON THE DETAIL PAGES.

A TEMPORARY LIMITED EASEMENT (TLE) IS A RIGHT FOR CONSTRUCTION PURPOSES, AS DEFINED HEREIN, INCLUDING THE RIGHT TO OPERATE NECESSARY EQUIPMENT THEREON, THE RIGHT OF INGRESS AND EGRESS, AS LONG AS REQUIRED FOR SUCH PUBLIC PURPOSE, INCLUDING THE RIGHT TO PRESERVE, PROTECT, REMOVE, OR PLANT THEREON ANY VEGETATION THAT THE HIGHWAY AUTHORITIES MAY DEEM DESIRABLE. ALL (TLEs) ON THIS PLAT EXPIRE AT THE COMPLETION OF THE CONSTRUCTION PROJECT FOR WHICH THIS INSTRUMENT IS GIVEN.



DATE: 8/26/2024
Kevin C. Boyer
KEVIN C. BOYER, PLS-2675

APPROVED FOR
CITY OF WAUSAU

DATE: 8/26/24
Doug Diny
DOUG DINY, MAYOR

REVISION DATE

SCHEDULE OF LANDS & INTERESTS REQUIRED

OWNER'S NAMES ARE SHOWN FOR REFERENCE PURPOSES ONLY AND ARE SUBJECT TO CHANGE PRIOR TO THE TRANSFER OF LAND INTERESTS TO THE CITY OF WAUSAU.

PARCEL NUMBER	SHEET NUMBER	OWNERS	INTERESTS REQUIRED	R/W SF REQUIRED				TLE S.F.
				NEW	EXISTING	TOTAL	TOTAL REMAINING	
1	4.3, 4.4, & 4.5	WAUSAU SCHOOL DISTRICT, A WISCONSIN MUNICIPAL SUBDIVISION OF THE STATE OF WISCONSIN	TLE	---	---	---	---	36370
2	4.3	KSW RENTALS, LLC.	TLE	---	---	---	---	738
3	4.3	ASPEN VIEW PROPERTIES, LLC.	TLE	---	---	---	---	860
4	4.3	TIMOTHY D. TREU AND KAY D. TREU	TLE	---	---	---	---	764
6	4.3	AARON J. DECKER, TRUSTEE OF THE AARON J. DECKER REVOCABLE TRUST DATED MAY 27	TLE	---	---	---	---	894
7	4.3	WTH, LLC., A WISCONSIN LIMITED LIABILITY COMPANY	TLE	---	---	---	---	1464
8	4.4	WTH, MS, LLC., A WISCONSIN LIMITED LIABILITY COMPANY	TLE	---	---	---	---	1176
9	4.4, & 4.5	NEWMAN CATHOLIC SCHOOLS, INC.	TLE	---	---	---	---	1184
11	4.5	VICTORIA P. BALLARD	TLE	---	---	---	---	1043
12	4.5	GINGER L. MCDONALD	TLE	---	---	---	---	160
200	4.3	WAUSAU WATER WORKS (WATER)	NO RELEASE REQUIRED, INTEREST MERGED					
201	4.3, & 4.4	WAUSAU WATER WORKS (SANITARY SEWER)	NO RELEASE REQUIRED, INTEREST MERGED					
202	4.3, 4.4, & 4.5	TDS METROCOM LLC (COMMUNICATION)	RELEASE OF RIGHTS					
203	4.5	WISCONSIN PUBLIC SERVICE CORPORATION (GAS)	RELEASE OF RIGHTS					
204	4.5	CITY COUNTY IT COMMISSION (COMMUNICATION)	RELEASE OF RIGHTS					

- (200) WAUSAU WATER WORKS (WATER)
DOC. 841956 - PAR. 4, 6
- (201) WAUSAU WATER WORKS (SANITARY SEWER)
DOC. 841956 - PAR. 4, 6
- (202) TDS METROCOM, LLC (COMMUNICATION)
NO RECORD OF EASEMENT - PAR. 1

EXISTING MONUMENTS			
POINT	Y (NORTHING)	X (EASTING)	DESCRIPTION
IP703	207100.382	275326.338	1" O.D. IRON PIPE
IP704	207102.687	275509.608	1" O.D. IRON PIPE
IP705	207104.112	275601.291	1" O.D. IRON PIPE
IP706	207105.422	275693.436	1" O.D. IRON PIPE
IP707	207107.201	275796.275	1" O.D. IRON PIPE

TLE STATION & OFFSET TABLE		
POINT NO.	STATION	OFFSET
TLE100	6+39.96	-73.00'
TLE101	6+50.99	-73.00'
TLE102	6+50.99	-54.00'
TLE103	6+63.93	-42.66'
TLE104	7+32.00	-44.00'
TLE105	7+49.00	-53.00'
TLE106	7+49.00	-61.00'
TLE107	7+81.00	-61.00'
TLE108	7+81.00	-100.46'
TLE109	8+05.98	-112.45'
TLE110	12+11.09	-112.32'
TLE111	12+11.31	-100.32'
TLE112	8+11.00	-100.44'
TLE113	7+96.00	-90.45'
TLE114	7+96.00	-44.00'
TLE115	9+85.00	-44.00'

TLE116	9+95.00	-37.00'
TLE117	12+12.48	-37.04'
TLE118	12+14.01	45.96'
TLE119	11+40.00	46.00'
TLE120	11+33.04	40.00'
TLE121	9+50.00	40.00'
TLE122	9+45.00	34.00'
TLE123	8+65.00	34.00'
TLE124	8+60.00	39.00'
TLE125	8+30.00	39.00'
TLE126	8+25.00	34.00'
TLE127	7+50.00	34.00'
TLE128	7+50.00	37.00'
TLE129	6+50.00	37.00'
TLE130	6+43.08	55.99'

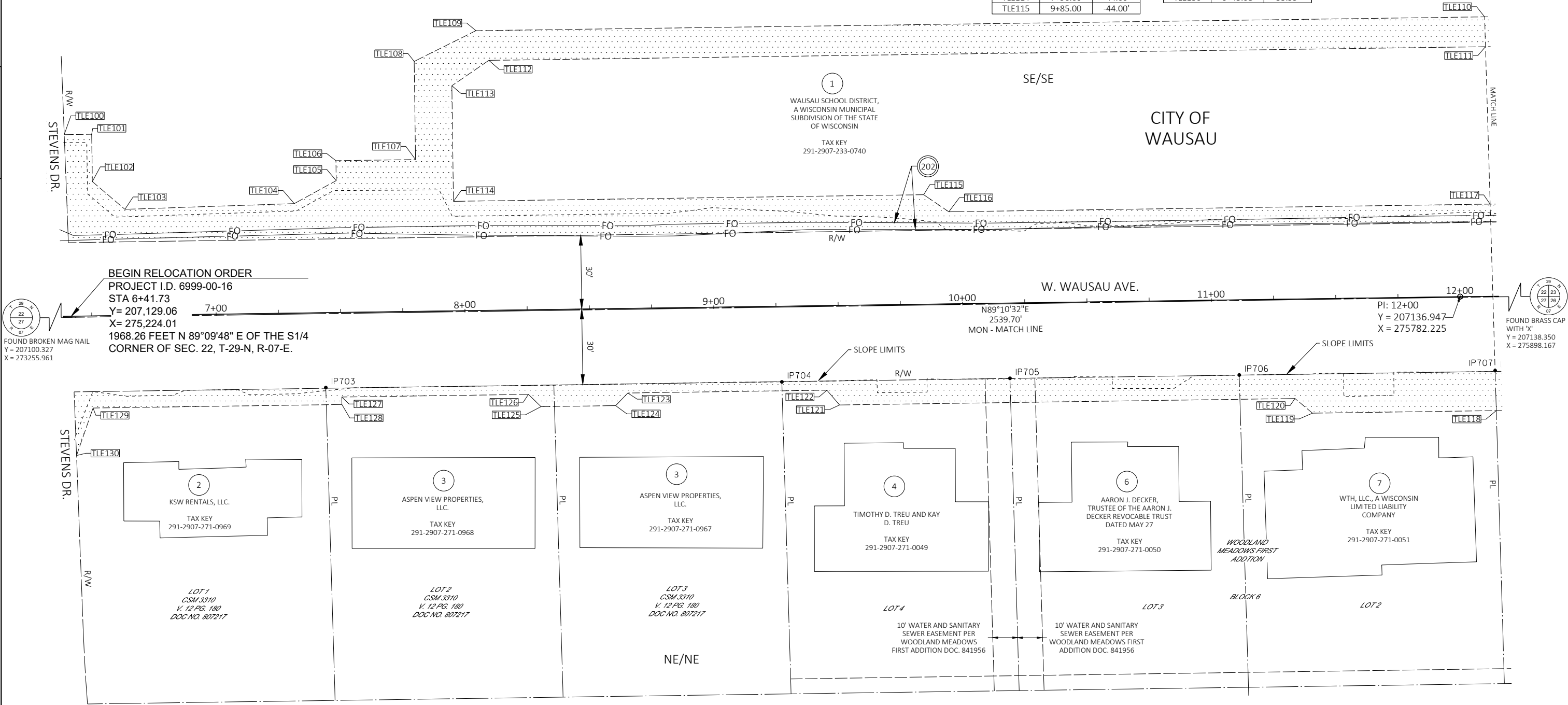

BEGIN RELOCATION ORDER
PROJECT I.D. 6999-00-16
STA 6+41.73
Y= 207,129.06
X= 275,224.01
1968.26 FEET N 89°09'48" E OF THE S1/4
CORNER OF SEC. 22, T-29-N, R-07-E.

FOUND BROKEN MAG NAIL
Y = 207100.327
X = 273255.961

FOUND BRASS CAP
WITH 'X'
Y = 207138.350
X = 275898.167

REVISION DATE	DATE 8/26/2024	SCALE, FEET 0 20 40	HWY: WEST WAUSAU AVENUE	STATE R/W PROJECT NUMBER 6999-00-16	PLAT SHEET 4.3	
	GRID FACTOR 1.0000000		COUNTY: MARATHON	CONSTRUCTION PROJECT NUMBER 6999-00-76	PS&E SHEET	E

- (201)

WAUSAU WATER WORKS (SANITARY SEWER)
NO RECORD OF EASEMENT - PAR. 8
- (202)

TDS METROCOM, LLC (COMMUNICATION)
NO RECORD OF EASEMENT - PAR. 1

EXISTING MONUMENTS			
POINT	Y (NORTHING)	X (EASTING)	DESCRIPTION
IP707	207107.201	275796.275	1" O.D. IRON PIPE
IP708	207108.220	275899.122	1" O.D. IRON PIPE



4

4

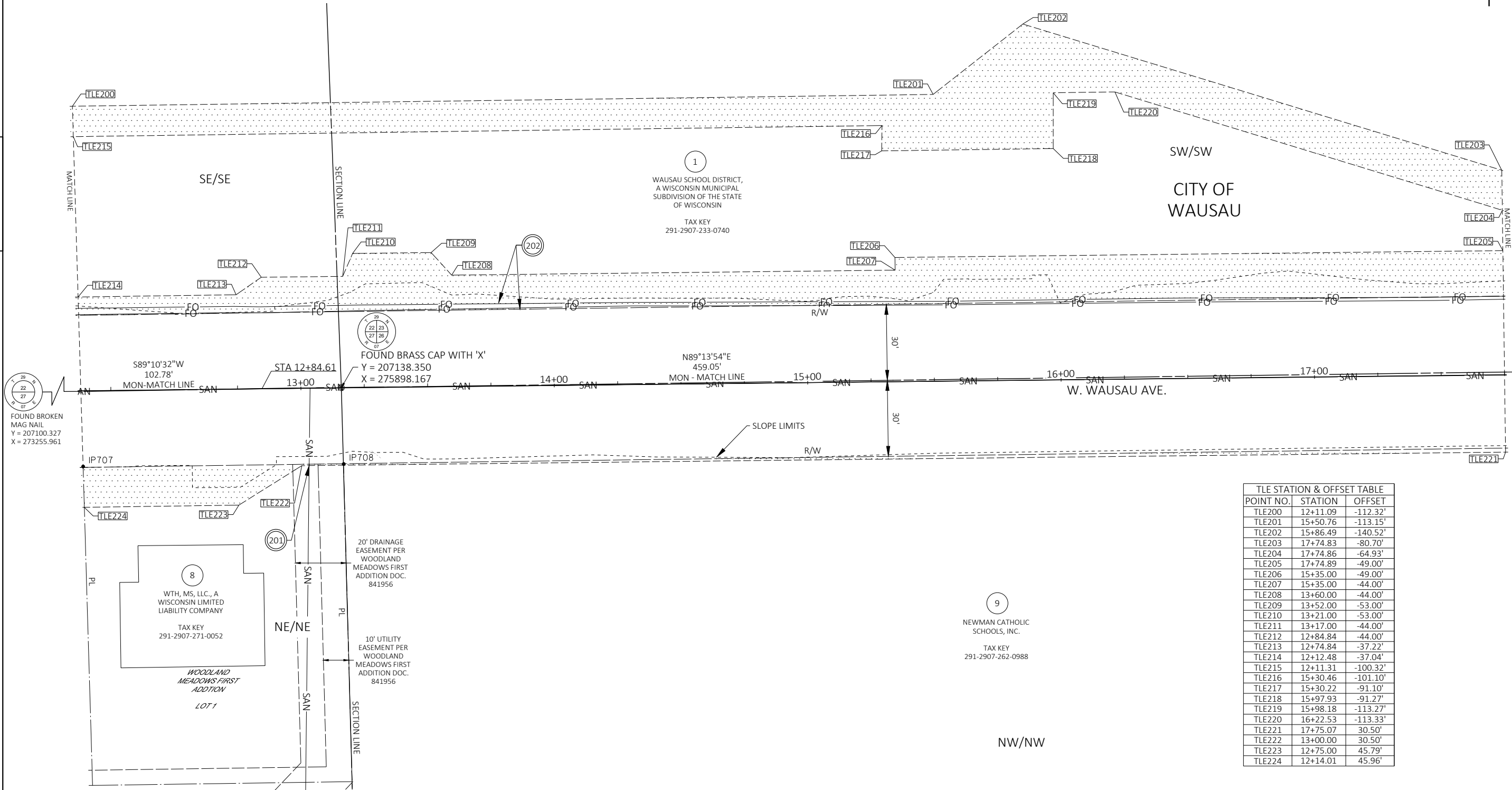

TLE STATION & OFFSET TABLE		
POINT NO.	STATION	OFFSET
TLE200	12+11.09	-112.32'
TLE201	15+50.76	-113.15'
TLE202	15+86.49	-140.52'
TLE203	17+74.83	-80.70'
TLE204	17+74.86	-64.93'
TLE205	17+74.89	-49.00'
TLE206	15+35.00	-49.00'
TLE207	15+35.00	-44.00'
TLE208	13+60.00	-44.00'
TLE209	13+52.00	-53.00'
TLE210	13+21.00	-53.00'
TLE211	13+17.00	-44.00'
TLE212	12+84.84	-44.00'
TLE213	12+74.84	-37.22'
TLE214	12+12.48	-37.04'
TLE215	12+11.31	-100.32'
TLE216	15+30.46	-101.10'
TLE217	15+30.22	-91.10'
TLE218	15+97.93	-91.27'
TLE219	15+98.18	-113.27'
TLE220	16+22.53	-113.33'
TLE221	17+75.07	30.50'
TLE222	13+00.00	30.50'
TLE223	12+75.00	45.79'
TLE224	12+14.01	45.96'

REVISION DATE _____ _____ _____	DATE 8/26/2024	SCALE, FEET 0 20 40	HWY: WEST WAUSAU AVENUE	STATE R/W PROJECT NUMBER 6999-00-16	PLAT SHEET 4.4	E
	GRID FACTOR 1.0000000		COUNTY: MARATHON	CONSTRUCTION PROJECT NUMBER 6999-00-76	PS&E SHEET _____	

- 202

TDS METROCOM, LLC (COMMUNICATION)
NO RECORD OF EASEMENT - PAR. 1
DOC. 1779632 - PAR. 1
- 203

WISCONSIN PUBLIC SERVICE CORPORATION (GAS)
NO RECORD OF EASEMENT - PAR. 9, 12
- 204

CITY COUNTY IT COMMISSION (COMMUNICATION)
NO RECORD OF EASEMENT - PAR. 1, 9

EXISTING MONUMENTS			
POINT	Y (NORTHING)	X (EASTING)	DESCRIPTION
IP710	207176.160	276598.776	1-1/2" O.D. IRON PIPE



END RELOCATION ORDER
PROJECT I.D. 6999-00-16
STA 21+31.73
Y= 207,147.43
X= 276,713.90
1761.93 FEET S 89°10'16" W OF THE
S1/4 CORNER OF SEC. 23, T-29-N,
R-07-E.

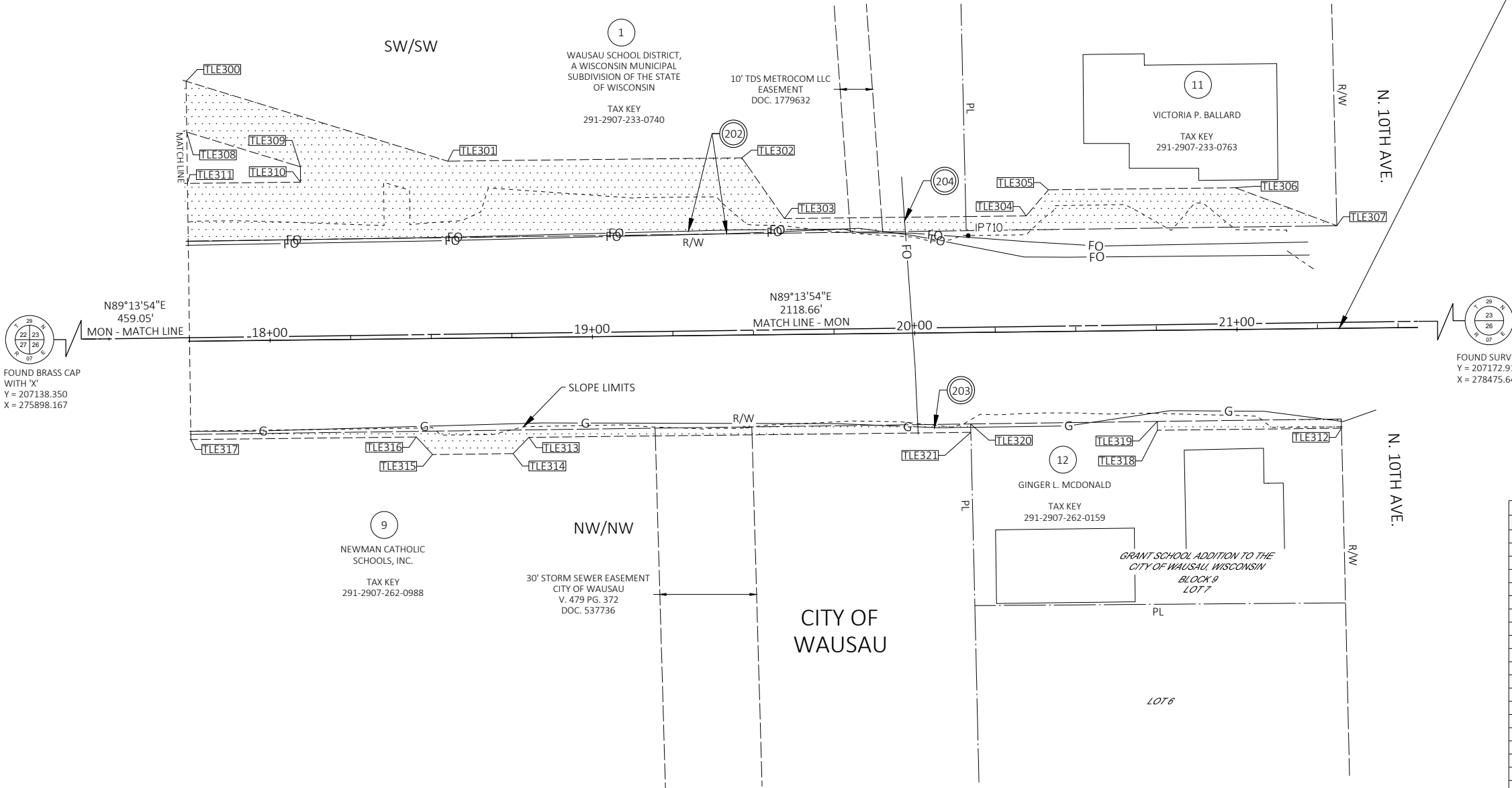

TLE STATION & OFFSET TABLE		
POINT NO.	STATION	OFFSET
TLE300	17+74.83	-80.70'
TLE301	18+55.76	-55.00'
TLE302	19+47.00	-55.00'
TLE303	19+60.00	-36.00'
TLE304	20+35.00	-36.00'
TLE305	20+42.00	-44.00'
TLE306	21+00.00	-44.00'
TLE307	21+31.36	-31.86'
TLE308	17+74.86	-64.93'
TLE309	18+10.00	-53.77'
TLE310	18+10.00	-49.00'
TLE311	17+74.89	-49.00'
TLE312	21+32.10	31.00'
TLE313	18+80.00	31.00'
TLE314	18+75.00	36.00'
TLE315	18+50.00	36.00'
TLE316	18+45.00	30.50'
TLE317	17+75.07	30.50'
TLE318	20+75.00	28.27'
TLE319	20+75.00	31.00'
TLE320	20+17.06	28.39'
TLE321	20+17.09	31.00'

REVISION DATE _____ _____ _____	DATE 8/26/2024	SCALE, FEET 0 20 40	HWY: WEST WAUSAU AVENUE	STATE R/W PROJECT NUMBER 6999-00-16	PLAT SHEET 4.5	E
	GRID FACTOR 1.0000000		COUNTY: MARATHON	CONSTRUCTION PROJECT NUMBER 6999-00-76	PS&E SHEET _____	

FILE NAME : 040101 - RP.DWG
LAYOUT NAME - 4.05

PLOT DATE : 7/16/2024 1:01 PM

PLOT BY : TODD COPISEY

PLOT NAME :

PLOT SCALE :

WISDOT/CADDs SHEET 75

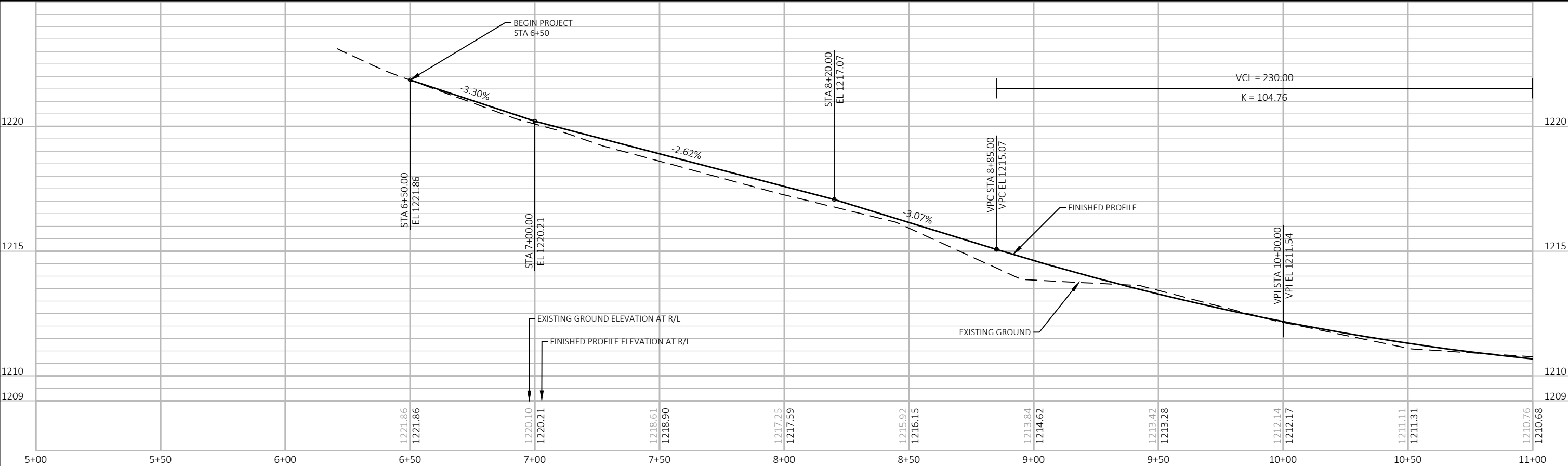
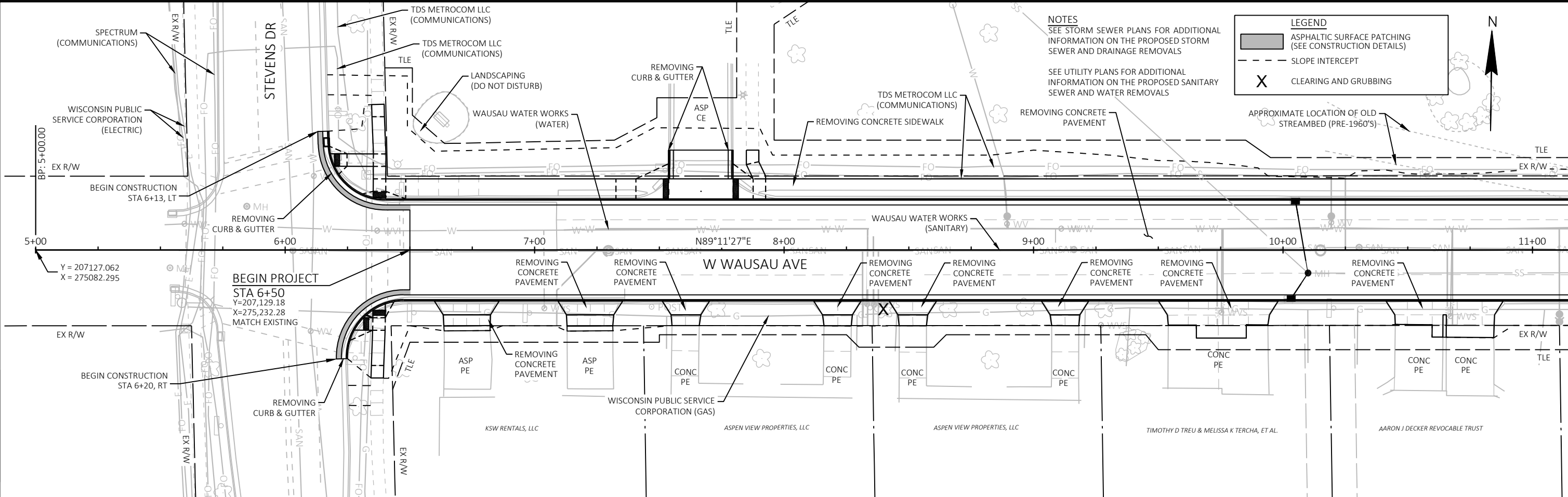

PROJECT NO: 6999-00-76	HWY: WEST WAUSAU AVENUE	COUNTY: MARATHON	PLAN AND PROFILE	SHEET	E
------------------------	-------------------------	------------------	------------------	-------	---

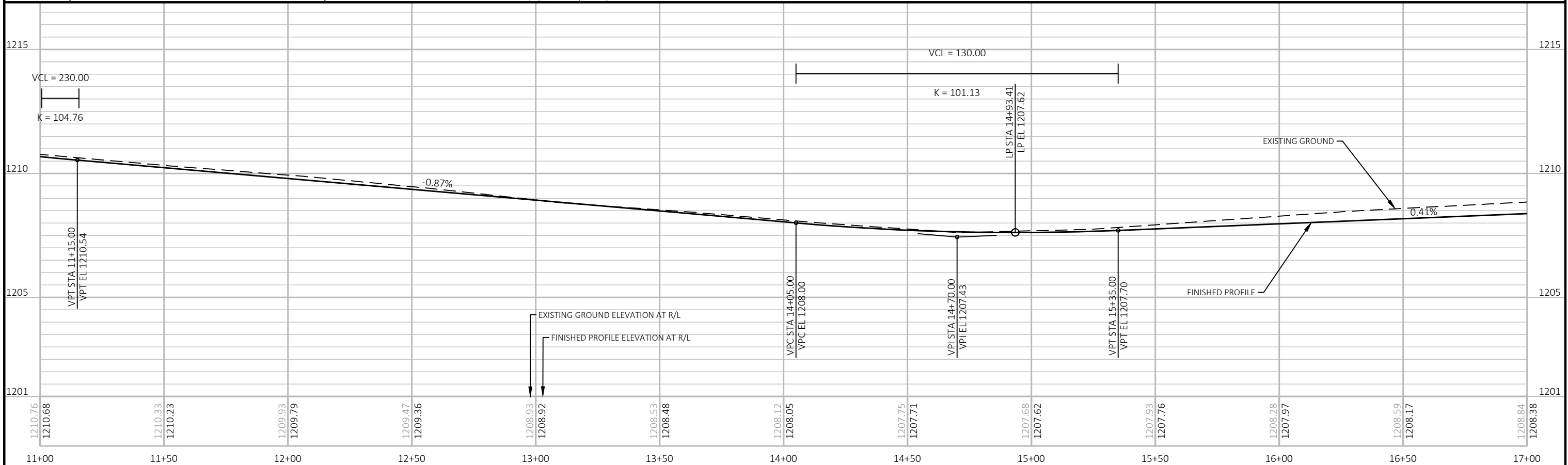
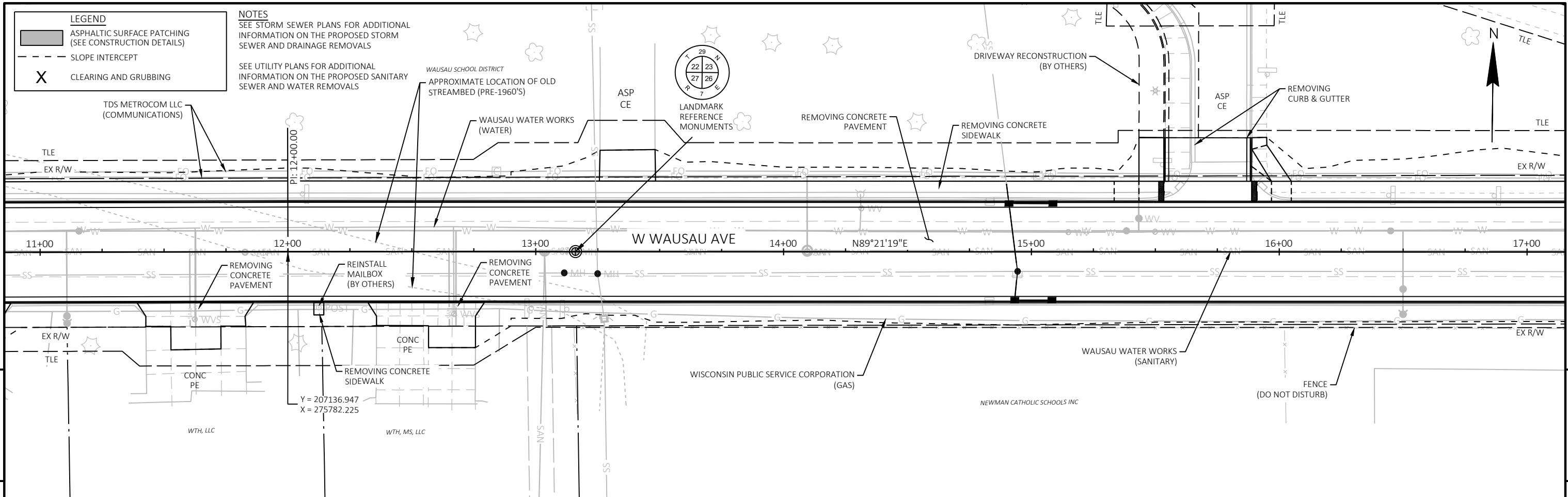

PROJECT NO: 6999-00-76	HWY: WEST WAUSAU AVENUE	COUNTY: MARATHON	PLAN AND PROFILE	SHEET	E
------------------------	-------------------------	------------------	------------------	-------	---

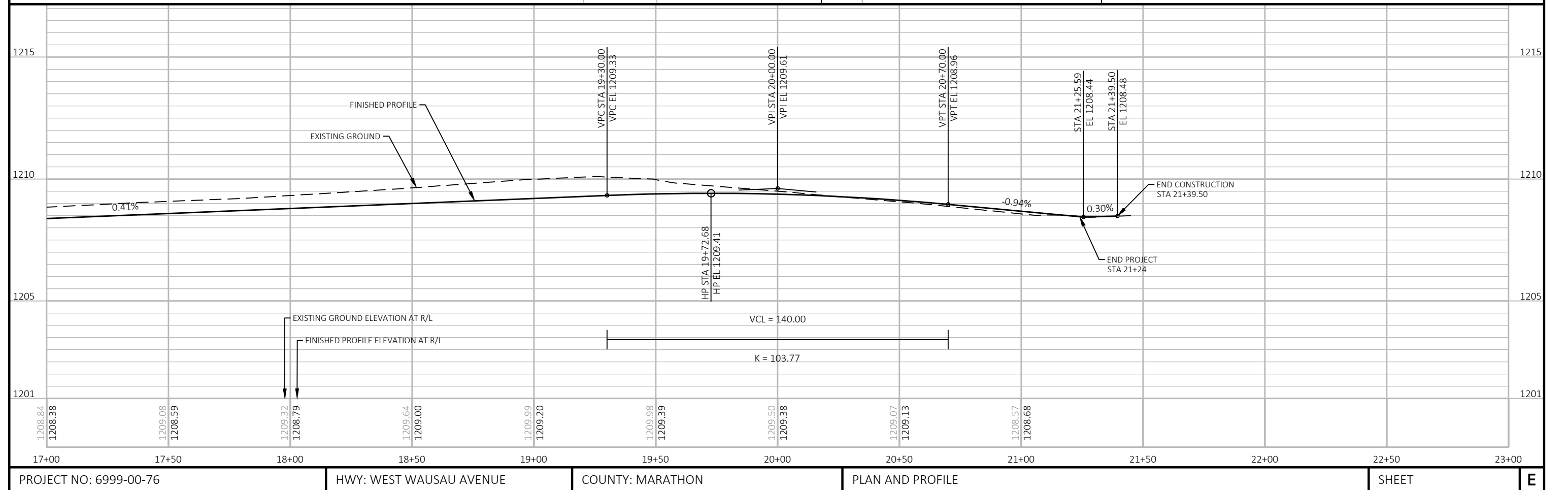
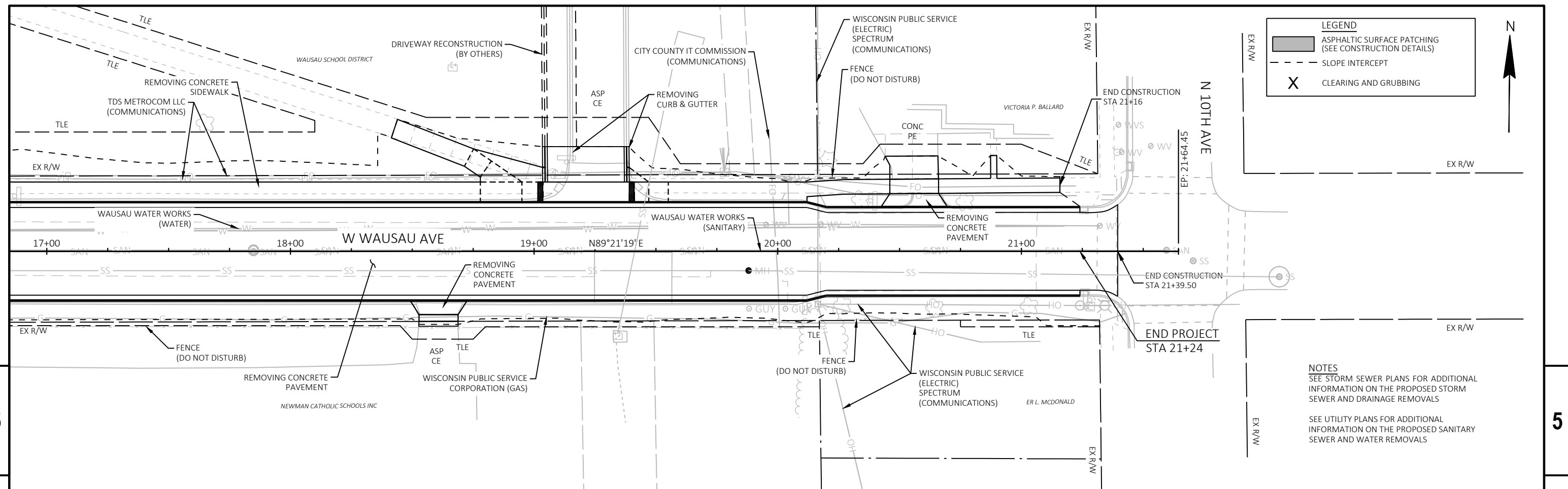

Standard Detail Drawing List

08A05-21A	INLET COVERS TYPE A, H, A-S, H-S & Z
08A05-21E	INLET COVER TYPE BW, MANHOLE COVERS, TYPE K, J, J-S, L & M
08C06-03	INLETS 3-FT AND 4-FT DIAMETER
08C07-03	INLETS 2X2-FT, 2X2.5-FT, 2X3-FT, 2.5X3-FT & 2X3.5-FT
08D01-23A	CONCRETE CURB & GUTTER
08D01-23B	CONCRETE CURB, TIES AND CURB AND GUTTER APPLICATIONS
08D05-21A	CURB RAMPS TYPES 1 AND 1-A
08D05-21B	CURB RAMPS TYPES 2 AND 3
08D05-21C	CURB RAMPS TYPES 4A AND 4A1
08D05-21D	CURB RAMPS TYPE 4B AND 4B1
08D05-21E	CURB RAMPS TYPES 5, 6, 7A, 7B & 8
08D05-21F	CURB RAMPS RADIAL DETECTABLE WARNING FIELD APPLICATIONS
08D05-21G	CURB RAMPS RECTANGULAR AND RADIAL DETECTABLE WARNING PLATES
08D18-04	DRIVEWAY AND SIDEWALK RAMPS TYPES X & Y
08D19-04	DRIVEWAY AND SIDEWALK RAMPS TYPE Z
08E09-06	SILT FENCE
08E10-02	INLET PROTECTION TYPE A, B, C AND D
08F04-08	JOINT TIES FOR CONCRETE PIPE AND CONCRETE COLLAR DETAIL
13C19-03	HMA LONGITUDINAL JOINTS
15C02-09A	BARRICADES AND SIGNS FOR MAINLINE CLOSURES
15C02-09B	BARRICADES AND SIGNS FOR VARIOUS CLOSURES
15C03-05	BARRICADES AND SIGNS FOR SIDEROAD CLOSURES
15C05-05	TRAFFIC CONTROL, ADVANCE WARNING SIGNS 40 M.P.H. OR LESS
15C07-16B	PAVEMENT MARKING WORDS
15C07-16C	PAVEMENT MARKING ARROWS
15C08-23A	PERMANENT LONGITUDINAL PAVEMENT MARKINGS
15C08-23B	TEMPORARY LONGITUDINAL PAVEMENT MARKING
15C08-23C	PAVEMENT MARKING (TURN LANES)
15C08-23D	PAVEMENT MARKING (TURN LANES)
15C11-10B	CHANNELIZING DEVICES DRUMS, CONES, BARRICADES AND VERTICAL PANELS
15C12-09A	TRAFFIC CONTROL FOR LANE CLOSURE WITH FLAGGING OPERATION
15C12-09B	TRAFFIC CONTROL, LANE CLOSURE WITH AUTOMATED FLAGGER ASSISTANCE DEVICE
15C33-05	STOP LINE AND CROSSWALK PAVEMENT MARKING
15C35-06A	PAVEMENT MARKING (INTERSECTIONS)
15D28-04	TRAFFIC CONTROL, WORK ON SHOULDER OR PARKING LANE, UNDIVIDED ROADWAY
15D30-10A	TRAFFIC CONTROL, PEDESTRIAN ACCOMMODATION
15D30-10B	TRAFFIC CONTROL, PEDESTRIAN ACCOMMODATION
15D30-10C	TRAFFIC CONTROL, PEDESTRIAN ACCOMMODATION
15D30-10D	TRAFFIC CONTROL, PEDESTRIAN ACCOMMODATION
15D30-10E	TRAFFIC CONTROL, PEDESTRIAN ACCOMMODATION
15D30-10F	TRAFFIC CONTROL, PEDESTRIAN ACCOMMODATION
15D30-10G	TRAFFIC CONTROL, PEDESTRIAN ACCOMMODATION
15D30-10H	TRAFFIC CONTROL, PEDESTRIAN ACCOMMODATION
15D30-10I	TRAFFIC CONTROL, PEDESTRIAN ACCOMMODATION
15D30-10J	TRAFFIC CONTROL, PEDESTRIAN ACCOMMODATION
15D30-10K	TRAFFIC CONTROL, PEDESTRIAN ACCOMMODATION
15D30-10L	TRAFFIC CONTROL, PEDESTRIAN ACCOMMODATION
15D39-02	TRAFFIC CONTROL, DROP-OFF SIGNING
15D45-03	TRAFFIC CONTROL, SIGNING ON ROADWAYS WITH LOOSE GRAVEL
15D51-01	TRAFFIC CONTROL, MOBILE OPERATIONS ON AN UNDIVIDED ROADWAY

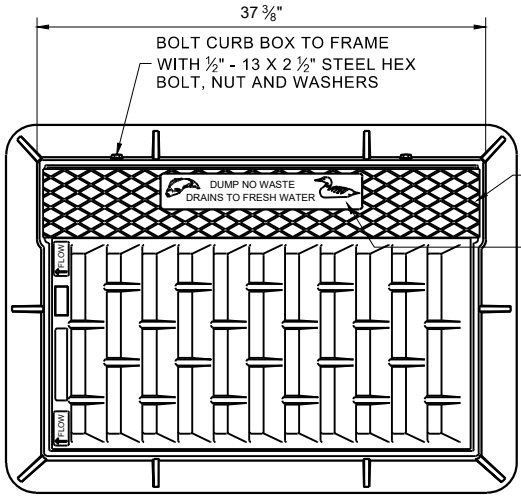

NOTE: EITHER CASTING IS ACCEPTABLE

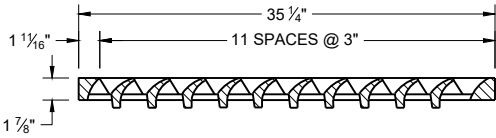
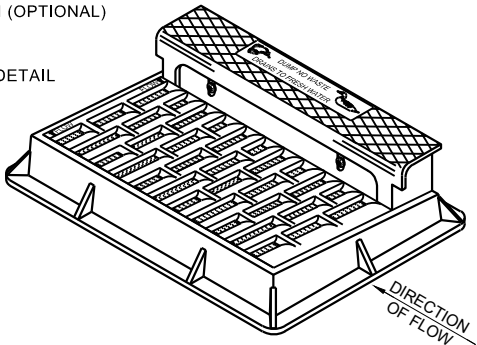

NOTE: CURB BOX HEIGHT ADJUSTABLE 6" - 9"

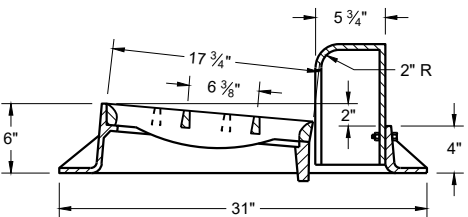
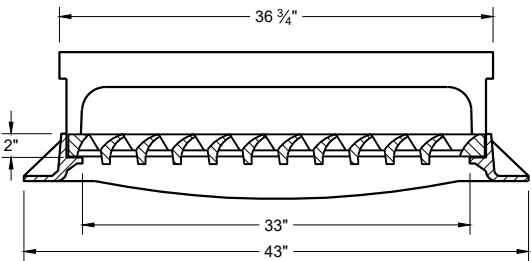
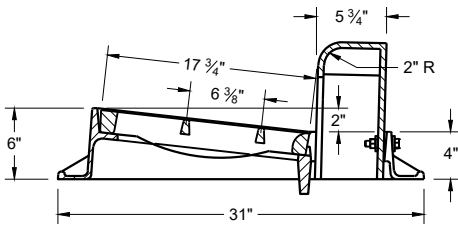
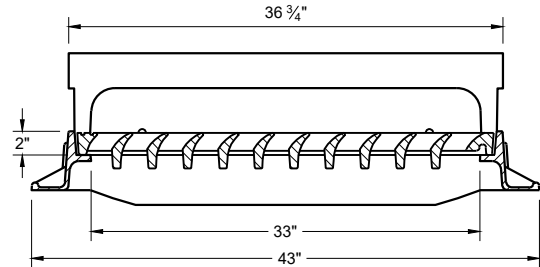

TYPE "H"

NOTE: EITHER CASTING IS ACCEPTABLE

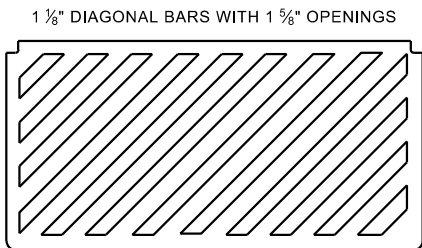

SPECIAL GRATE FOR TYPE "H" COVER
(MEASURES 35" X 17 3/4" X 2")
(NOTED AS TYPE H-S ON DRAINAGE TABLE)

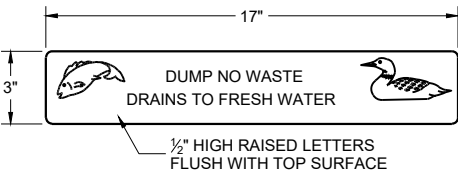

LOGO DETAIL

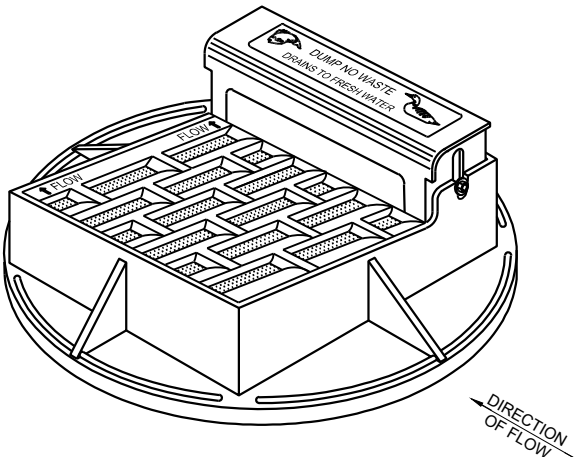

NOTE: CURB BOX HEIGHT ADJUSTABLE 6" - 9"

NOTE: EITHER CASTING IS ACCEPTABLE

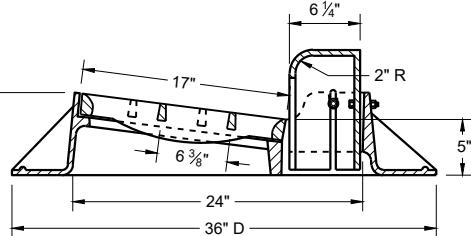
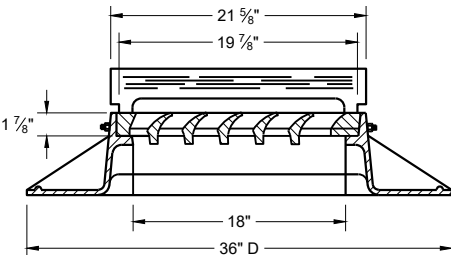
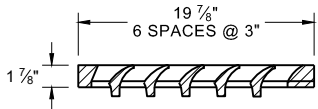
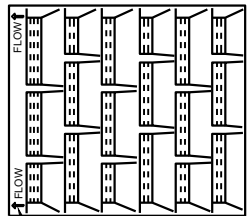

TYPE "A"

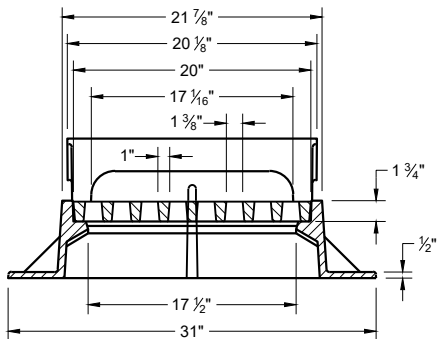
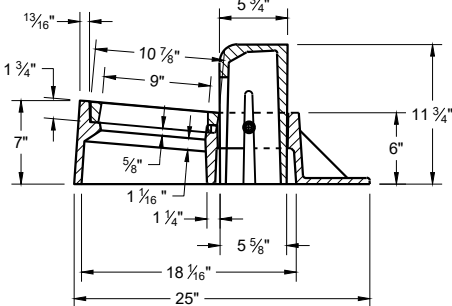

TYPE "Z"

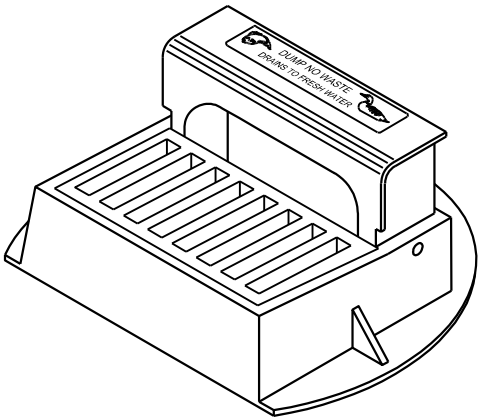

INLET COVERS
TYPES A, H, A-S, H-S AND Z

STATE OF WISCONSIN
DEPARTMENT OF TRANSPORTATION

APPROVED
December 2023 /S/ Rodney Taylor
DATE ROADWAY STANDARDS DEVELOPMENT
FHWA UNIT SUPERVISOR

GENERAL NOTES

DETAILS OF CONSTRUCTION, MATERIALS AND WORKMANSHIP NOT SHOWN ON THIS DRAWING SHALL CONFORM TO THE PERTINENT REQUIREMENTS OF THE STANDARD SPECIFICATIONS AND THE APPLICABLE SPECIAL PROVISIONS.

DETAIL DRAWINGS FOR PROPOSED ALTERNATE DESIGNS FOR MANHOLE COVERS SHALL BE SUBMITTED TO THE ENGINEER FOR APPROVAL PROVIDING THAT SUCH ALTERNATE DESIGNS MAKE PROVISION FOR EQUIVALENT CAPACITY AND STRENGTH.

ROUND FRAMES AND COVERS SHALL HAVE CONTINUOUSLY MACHINED BEARING SURFACES TO PREVENT ROCKING AND RATTLING.

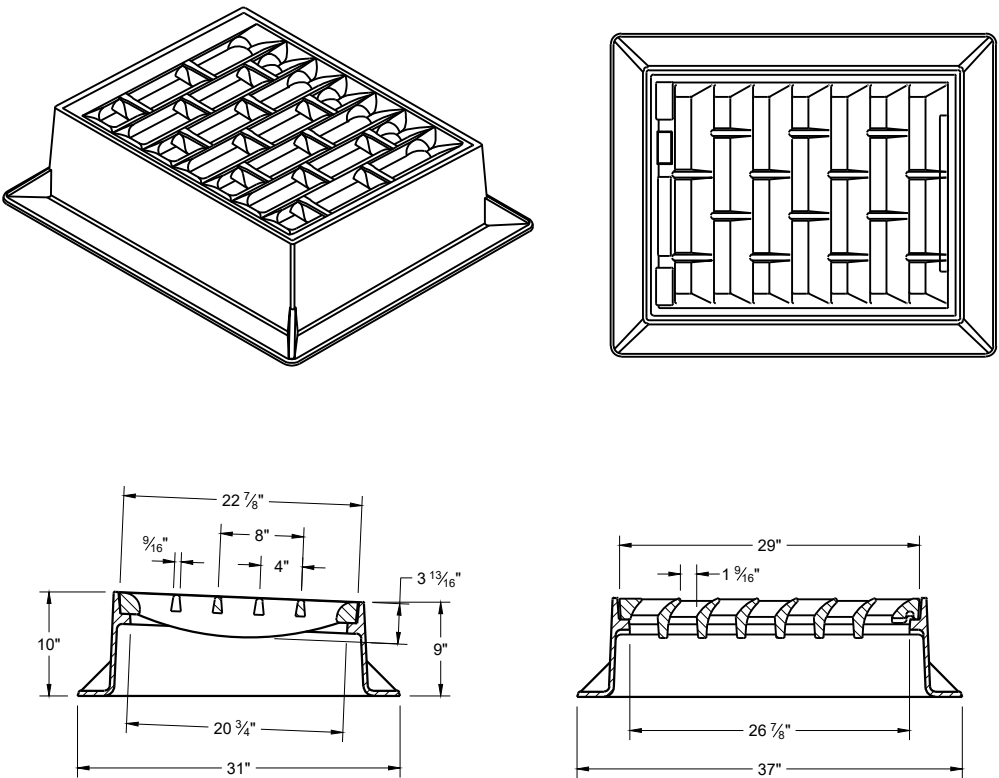
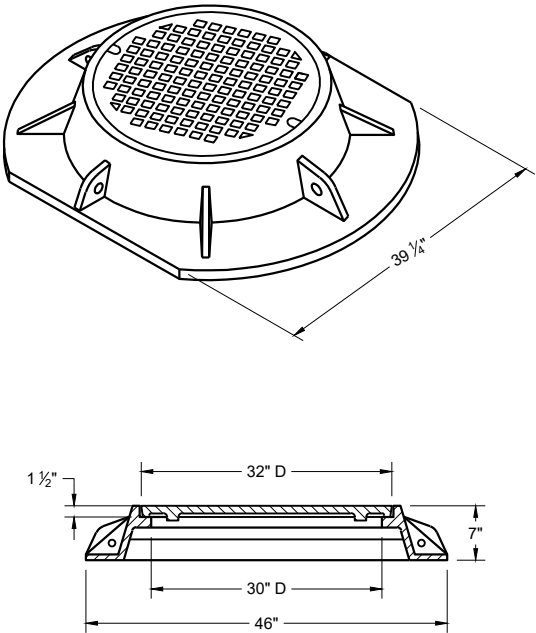
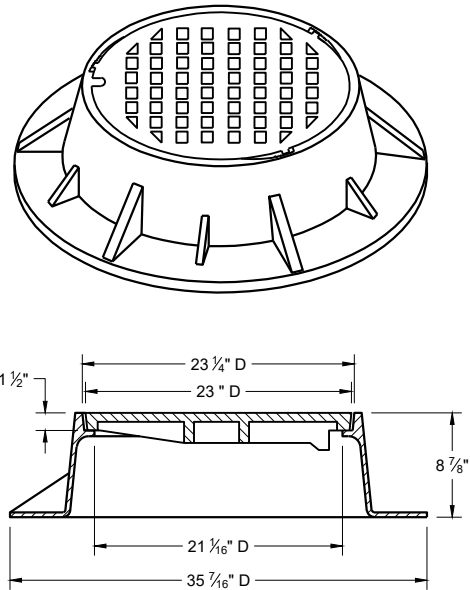
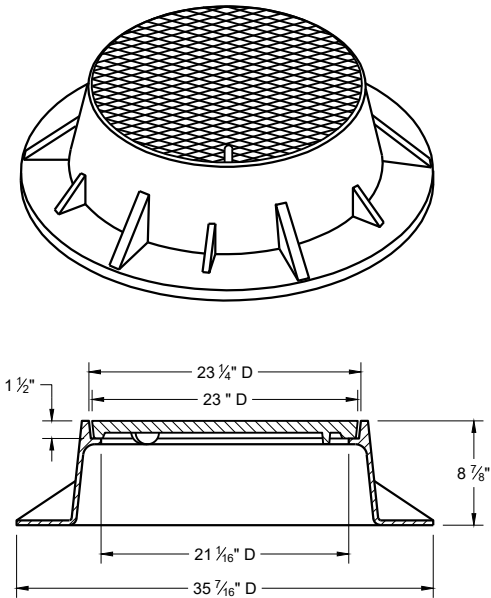

TYPE "K"

INLET COVER TYPE "BW"

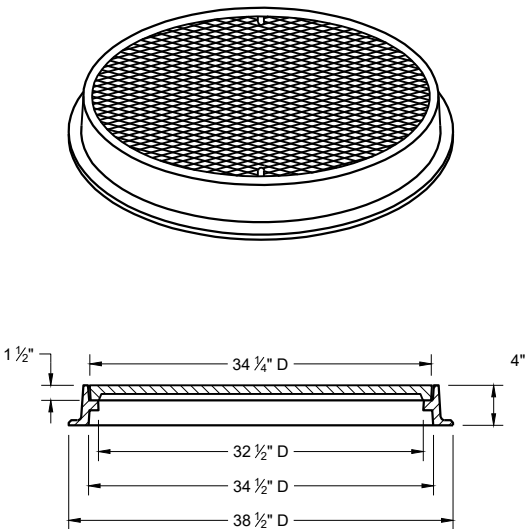
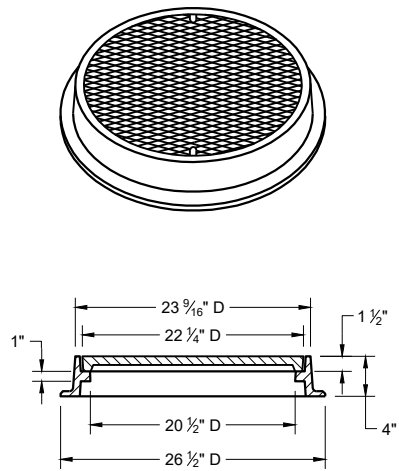
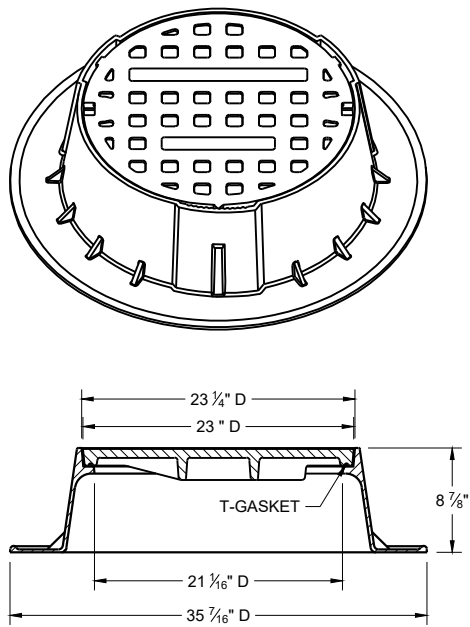
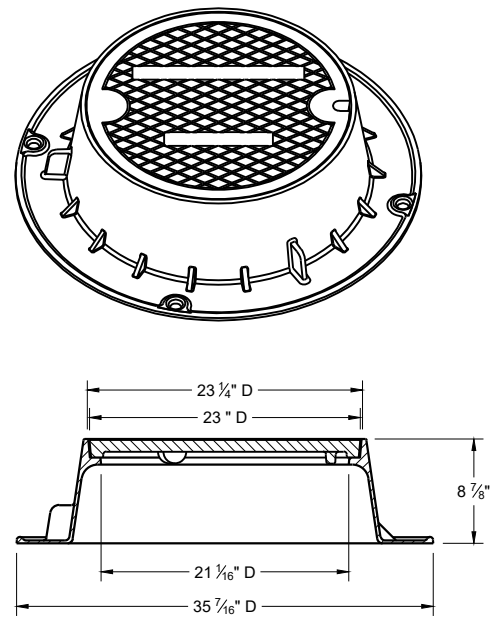

TYPE "J"

TYPE "J" SPECIAL

TYPE "L"

TYPE "M"

NOTE: EITHER CASTING IS ACCEPTABLE

TYPE "B" NON-ROCKING SELF-SEAL LID
(NOTED AS TYPE J-S ON THE DRAINAGE TABLE)

NOTE: EITHER CASTING IS ACCEPTABLE

INLET COVERS TYPES BW
MANHOLE COVERS TYPES K,
J, J-S, L, AND M

STATE OF WISCONSIN
DEPARTMENT OF TRANSPORTATION

APPROVED
December 2023 /S/ Rodney Taylor
DATE ROADWAY STANDARDS DEVELOPMENT
FHWA UNIT SUPERVISOR

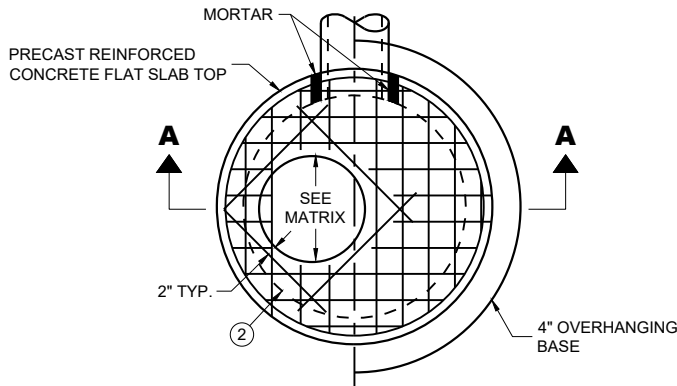

PLAN VIEW CIRCULAR OPENING

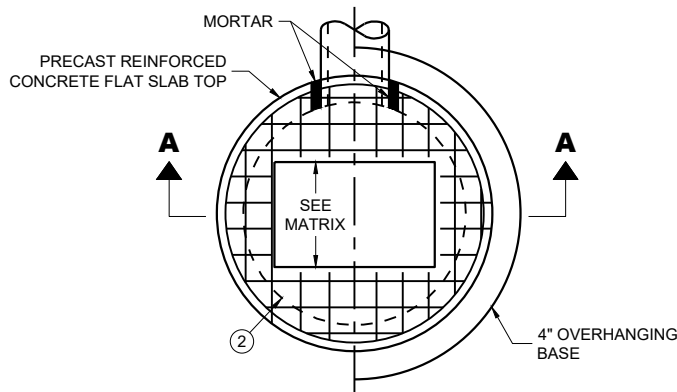

PLAN VIEW RECTANGULAR OPENING

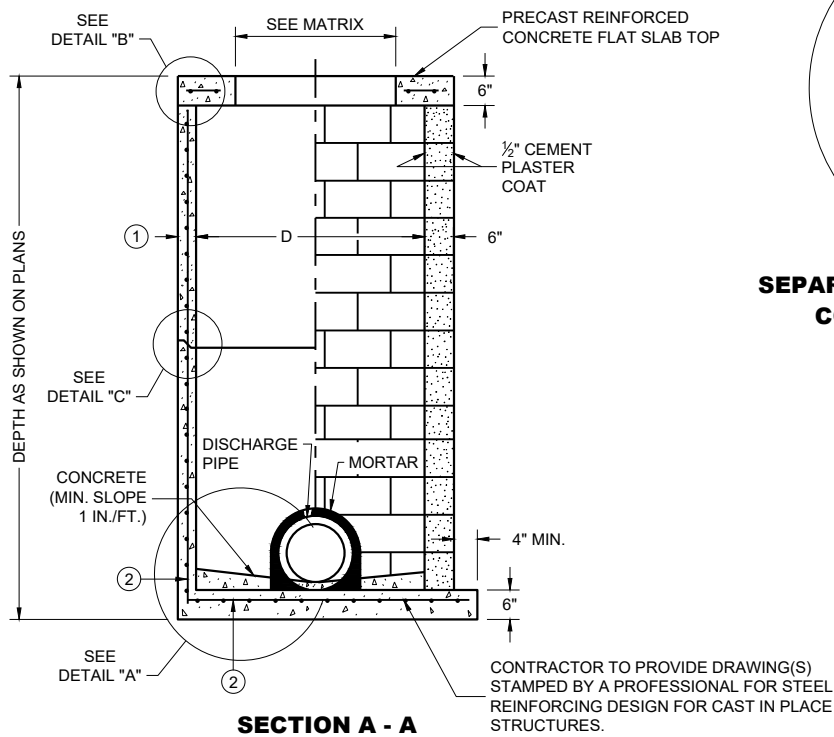

SECTION A - A

PRECAST REINFORCED CONCRETE WITH MONOLITHIC BASE

CONCRETE BLOCK WITH CAST IN PLACE OR PRECAST REINFORCED CONCRETE BASE ②

CIRCULAR INLETS WITH FLAT TOP

CATCH BASIN COVER OPENING MATRIX

INLET SIZE	INLET COVER TYPE	ALL A'S	ALL B'S	BW	C	F	ALL H'S	S	T	V	WM	Z
	OPENING SIZE (FT.)											
3-FT	2 DIA.				X							X
	2 X 2	X	X					X		X		
4-FT	2 DIA.				X							X
	2 X 2	X	X					X		X		
	2 X 2.5			X				X	X	X	X	
	2 X 3						X					
	2.5 X 3					X						

PIPE MATRIX

INLET SIZE	MAXIMUM INSIDE PIPE DIAMETER FOR TWO PIPES	
	180° SEPARATION (IN)	90° SEPARATION (IN)
3-FT	15	12
4-FT	24	18

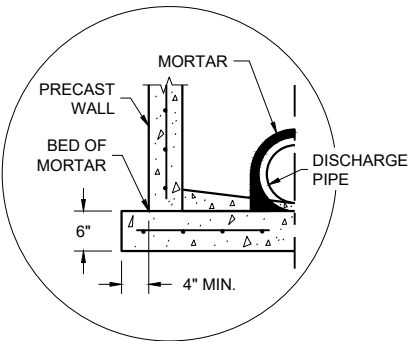

SEPARATE PRECAST REINFORCED CONCRETE BASE OPTION

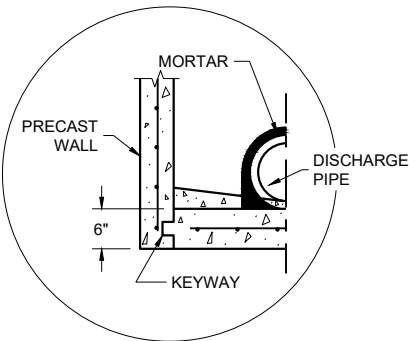

PRECAST REINFORCED CONCRETE WITH INTEGRAL BASE OPTION

DETAIL "A"

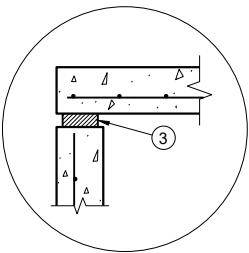

TOP WITH PLAIN END JOINT

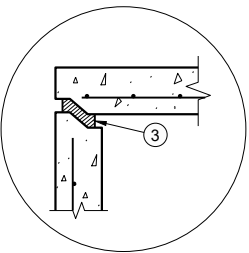

TOP WITH TONGUE AND GROOVE JOINT

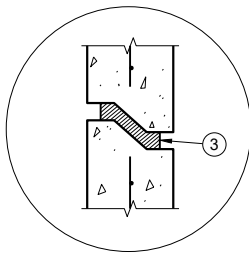

RISER WITH TONGUE AND GROOVE JOINT

DETAIL "B"

DETAIL "C"

INLETS 3-FT AND 4-FT DIAMETER

GENERAL NOTES

DETAILS OF CONSTRUCTION, MATERIALS AND WORKMANSHIP NOT SHOWN ON THIS DRAWING SHALL CONFORM TO THE PERTINENT REQUIREMENTS OF THE STANDARD SPECIFICATIONS AND THE APPLICABLE SPECIAL PROVISIONS.

UNLESS OTHERWISE AUTHORIZED IN WRITING BY THE ENGINEER, THE CONTRACTOR SHALL NOT ORDER AND DELIVER PRECAST INLET UNITS REQUIRED FOR THE PROJECT UNTIL A LIST OF SIZES IS FURNISHED BY THE ENGINEER.

DETAILED DRAWINGS FOR PROPOSED ALTERNATE DESIGNS FOR UNDERGROUND DRAINAGE STRUCTURES SHALL BE SUBMITTED TO THE ENGINEER FOR APPROVAL PROVIDING THAT SUCH ALTERNATE DESIGNS MAKE PROVISION FOR EQUIVALENT CAPACITY AND STRENGTH.

ALL DRAINAGE STRUCTURES ARE DESIGNATED ON THE PLANS AS "MANHOLES 3X3-L", "CATCH BASINS 4-B", "INLETS 2X3-H", ETC. THE FIRST NUMBERS DESIGNATE THE SIZE OF THE STRUCTURE, AND THE FOLLOWING LETTER DESIGNATES THE TYPE OF COVER TO BE USED TO COMPRISE THE COMPLETE UNIT.

BASES SHALL BE PLACED ON A BED OF MATERIAL AT LEAST 6 INCHES IN DEPTH, WHICH MEETS THE REQUIREMENTS OF FOUNDATION BACKFILL. THIS BEDDING SHALL BE COMPACTED AND PROVIDE UNIFORM SUPPORT FOR THE ENTIRE AREA OF THE BASE.

ALL BAR STEEL REINFORCEMENT SHALL BE EMBEDDED 2 INCHES CLEAR UNLESS OTHERWISE SHOWN OR NOTED.

ALL PRECAST INLET UNITS SHALL CONFORM TO THE PERTINENT REQUIREMENTS OF AASHTO DESIGNATION M199.

PRECAST REINFORCED RISERS SHALL HAVE A TONGUE AND GROOVE JOINT WITH TONGUE UP OR DOWN.

4" OVERHANGING BASES ARE REQUIRED FOR ALL CONCRETE BLOCK INSTALLATIONS. 4" OVERHANG IS REQUIRED WHEN SEPARATE PRECAST BASE IS PROVIDED. OVERHANG IS NOT REQUIRED ON PRECAST STRUCTURES WITH AN INTEGRAL OR MONOLITHIC BASE.

FOR ADDITIONAL CONFIGURATIONS, MAINTAIN A MINIMUM OF 12 INCHES AS MEASURED FROM THE INSIDE OF THE STRUCTURE WALL BETWEEN THE OUTSIDE PIPE WALLS OF ADJACENT PIPES. SEE DETAIL "D".

- ① MINIMUM WALL THICKNESS SHALL BE 4 INCHES FOR 3-FT DIAMETER AND 5 INCHES FOR 4-FT DIAMETER PRECAST INLETS.
- ② FOR PRECAST INLETS AND REINFORCED CONCRETE BASES PROVIDE REINFORCING STEEL IN ACCORDANCE TO AASHTO M199.
- ③ JOINTS TO BE SEALED WITH A BUTYL RUBBER SEAL PER SEALANT MANUFACTURERS RECOMMENDATIONS CONFORMING TO ASTM C 990 OR RUBBER GASKETS CONFORMING TO ASTM C443.

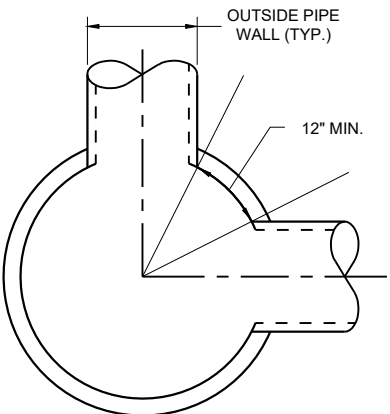

MINIMUM HORIZONTAL PIPE SEPARATION
DETAIL "D"

**INLETS 3-FT
AND 4-FT DIAMETER**

STATE OF WISCONSIN
DEPARTMENT OF TRANSPORTATION

APPROVED
December 2023 /S/ Rodney Taylor
DATE ROADWAY STANDARDS DEVELOPMENT
FHWA UNIT SUPERVISOR

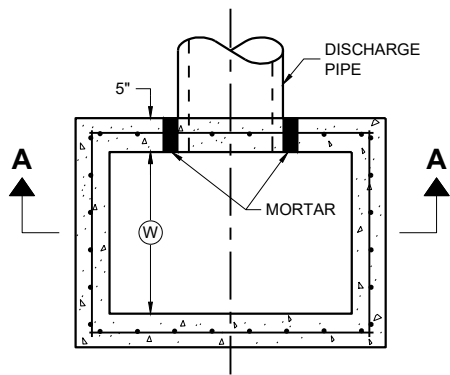

PLAN VIEW

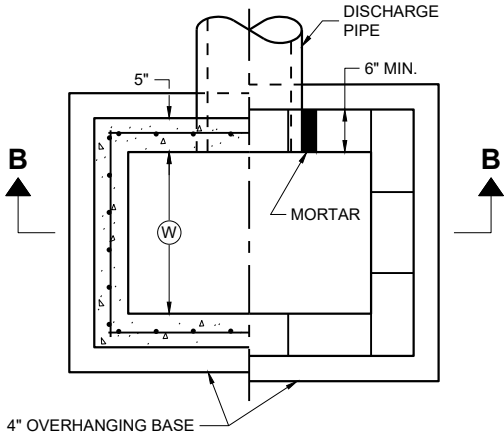

PLAN VIEW

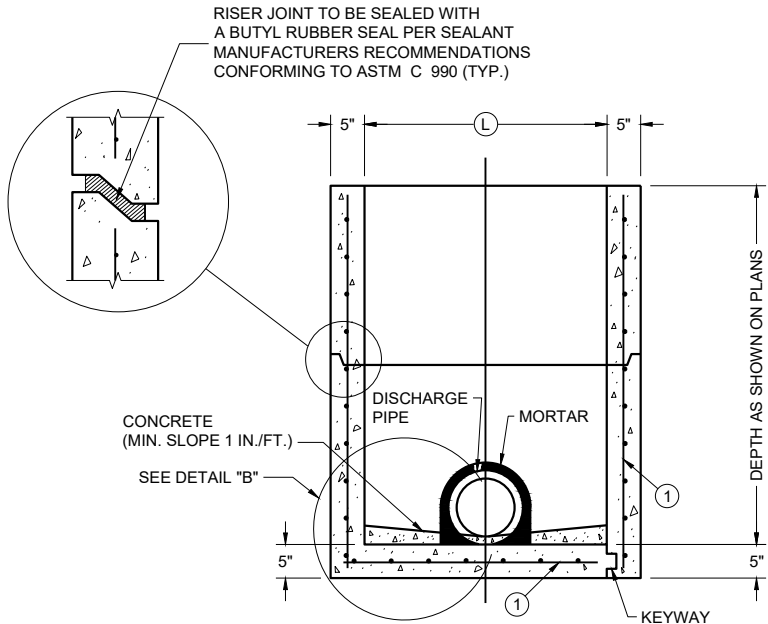

PRECAST REINFORCED
CONCRETE WITH
MONOLITHIC BASE

PRECAST REINFORCED
CONCRETE WITH
INTEGRAL BASE

SECTION A - A

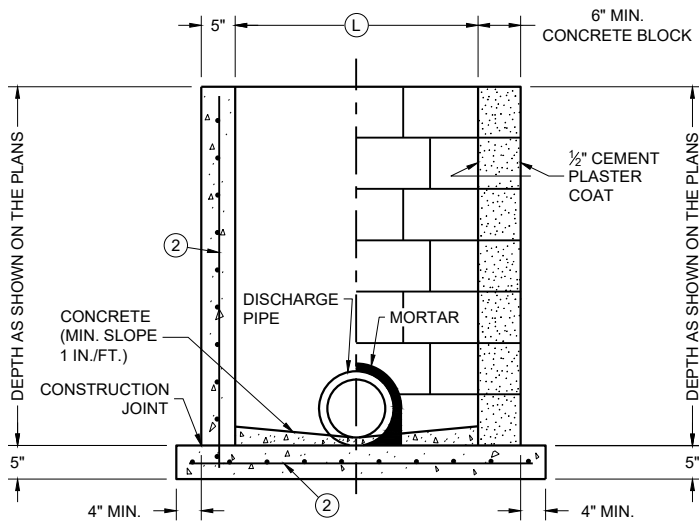

CAST IN PLACE
REINFORCED
CONCRETE

CONCRETE BLOCK WITH
CAST IN PLACE OR
PRECAST REINFORCED
CONCRETE BASE ①

SECTION B - B

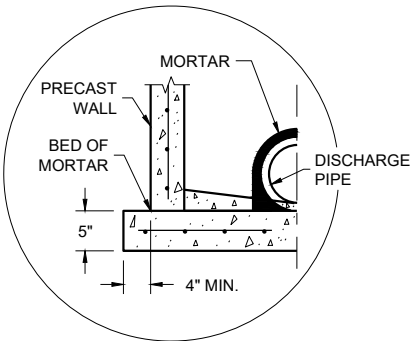

SEPARATE PRECAST REINFORCED
CONCRETE BASE OPTION

DETAIL "B"

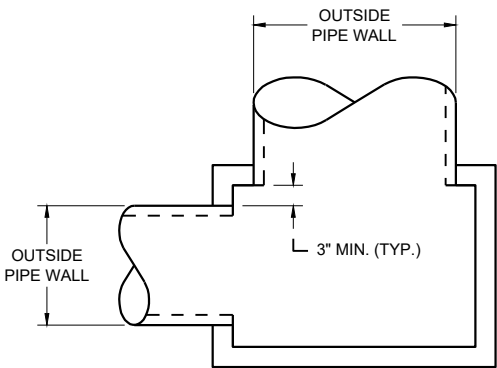

DETAIL "A"

INLETS 2 X 2-FT, 2 X 2.5-FT, 2 X 3-FT, 2.5 X 3-FT AND 2X3.5-FT

GENERAL NOTES

DETAILS OF CONSTRUCTION, MATERIALS AND WORKMANSHIP NOT SHOWN ON THIS DRAWING SHALL CONFORM TO THE PERTINENT REQUIREMENTS OF THE STANDARD SPECIFICATIONS AND THE APPLICABLE SPECIAL PROVISIONS.

UNLESS OTHERWISE AUTHORIZED IN WRITING BY THE ENGINEER, THE CONTRACTOR SHALL NOT ORDER AND DELIVER PRECAST INLET UNITS REQUIRED FOR THE PROJECT UNTIL A LIST OF SIZES IS FURNISHED BY THE ENGINEER.

DETAILED DRAWINGS FOR PROPOSED ALTERNATE DESIGNS FOR UNDERGROUND DRAINAGE STRUCTURES SHALL BE SUBMITTED TO THE ENGINEER FOR APPROVAL PROVIDING THAT SUCH ALTERNATE DESIGNS MAKE PROVISION FOR EQUIVALENT CAPACITY AND STRENGTH.

ALL PRECAST INLET UNITS SHALL CONFORM TO THE PERTINENT REQUIREMENTS OF ASTM C 913.

ALL DRAINAGE STRUCTURES ARE DESIGNATED ON THE PLANS AS "MANHOLES 3X3-L", "CATCH BASINS 4-B", "INLETS 2X3-H", ETC. THE FIRST NUMBERS DESIGNATES THE SIZE OF THE STRUCTURE, AND THE FOLLOWING LETTER DESIGNATES THE TYPE OF COVER TO BE USED TO COMPRISE THE COMPLETE UNIT.

BASES SHALL BE PLACED ON A BED OF MATERIAL AT LEAST 6 INCHES IN DEPTH, WHICH MEETS THE REQUIREMENTS OF FOUNDATION BACKFILL. THIS BEDDING SHALL BE COMPACTED AND PROVIDE UNIFORM SUPPORT FOR THE ENTIRE AREA OF THE BASE.

ALL BAR STEEL REINFORCEMENT SHALL BE EMBEDDED 2 INCHES CLEAR UNLESS OTHERWISE SHOWN OR NOTED.

PRECAST REINFORCED RISERS SHALL HAVE A TONGUE AND GROOVE JOINT WITH TONGUE UP OR DOWN.

4" OVERHANGING BASES ARE REQUIRED FOR CAST-IN-PLACE REINFORCED CONCRETE AND CONCRETE BLOCK INSTALLATIONS. 4" OVERHANG IS REQUIRED WHEN SEPARATE PRECAST BASE IS PROVIDED. OVERHANG IS NOT REQUIRED ON PRECAST STRUCTURES WITH AN INTEGRAL OR MONOLITHIC BASE.

MAXIMUM INSIDE PIPE DIAMETER DETERMINED BY 3" CLEARANCE ON EACH SIDE OF THE OUTSIDE WALL OF THE PIPE. SEE DETAIL "A". ASSUMES PIPE ENTERS PERPENDICULAR TO THE STRUCTURE.

- ① FOR PRECAST INLETS AND REINFORCED CONCRETE BASES PROVIDE REINFORCING STEEL IN ACCORDANCE TO ASTM C 913
- ② CONTRACTOR TO PROVIDE DRAWING(S) STAMPED BY A PROFESSIONAL ENGINEER FOR STEEL REINFORCING DESIGN FOR CAST-IN-PLACE STRUCTURES.

CATCH BASIN COVER MATRIX

INLET SIZE	WIDTH (W) (FT.)	LENGTH (L) (FT.)	INLET COVER TYPE									
			ALL A'S	ALL B'S	BW	F	ALL H'S	S	T	V	WM	V V-B
2 X 2-FT	2	2	X	X				X				
2 X 2.5-FT	2	2.5			X			X	X	X	X	
2 X 3-FT	2	3					X					
2.5 X 3-FT	2.5	3				X						
2 X 3.5-FT	2	3.5										X

PIPE MATRIX

CATCH BASIN SIZE	MAXIMUM INSIDE PIPE DIAMETER FOR TWO PIPES	
	WIDTH (IN)	LENGTH (IN)
2 X 2-FT	12	12
2 X 2.5-FT	12	18
2 X 3-FT	12	24
2.5 X 3-FT	18	24
2 X 3.5-FT	12	30

INLETS 2 X 2-FT, 2 X 2.5-FT,
2 X 3-FT, 2.5 X 3-FT
AND 2 X 3.5-FT

STATE OF WISCONSIN
DEPARTMENT OF TRANSPORTATION

APPROVED
December 2023 /S/ Rodney Taylor
DATE ROADWAY STANDARDS DEVELOPMENT
FHWA UNIT SUPERVISOR

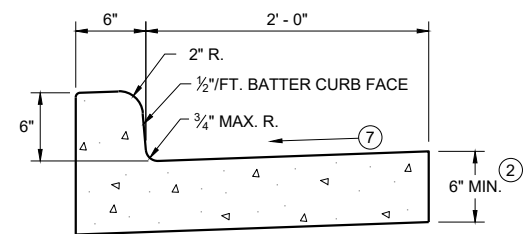

TYPES A^① & D

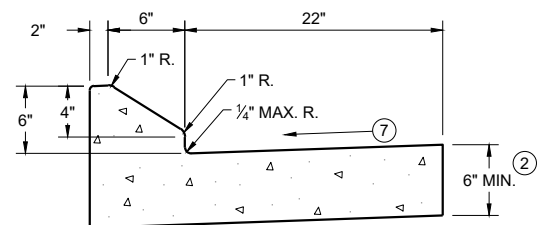

6" SLOPED CURB TYPES G ^① & J

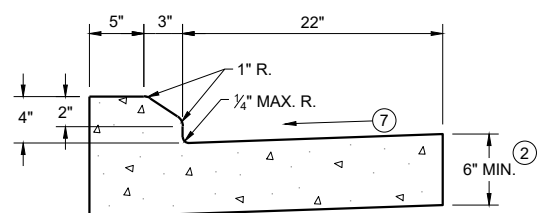

4" SLOPED CURB TYPES G ^① & J

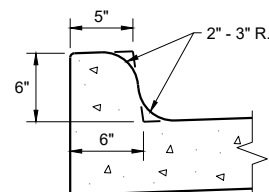

TYPES K^① & L
(OPTIONAL CURB SHAPE)

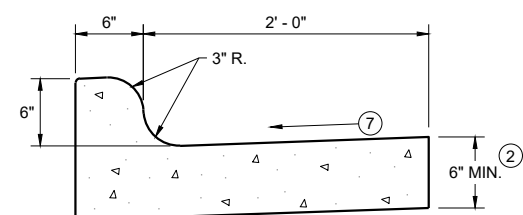

TYPES K^① & L

CONCRETE CURB AND GUTTER 30"

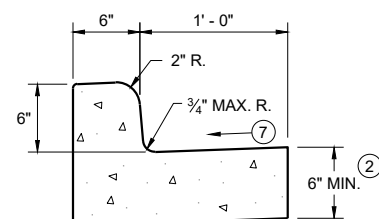

TYPES A^① & D

CONCRETE CURB AND GUTTER 18"

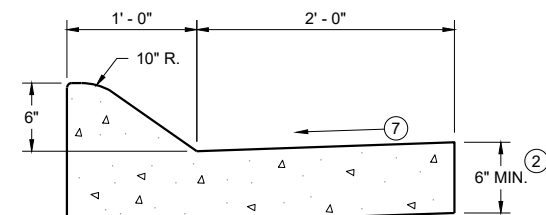

6" SLOPED CURB TYPES A^① & D

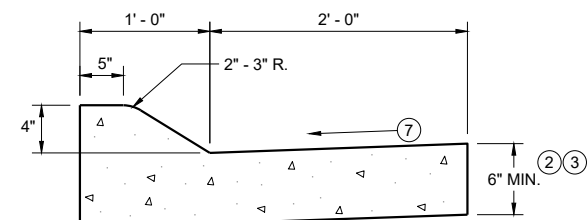

4" SLOPED CURB TYPES A ^① & D

CONCRETE CURB AND GUTTER 36"

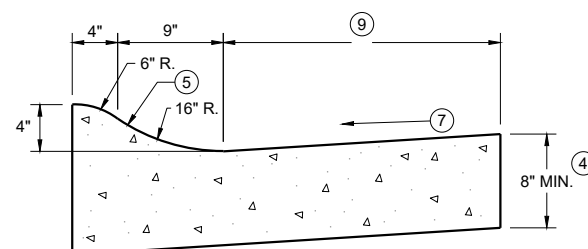

4" SLOPED CURB TYPES R^① & T

TBT & TBTT	X
30"	22"
36"	28"

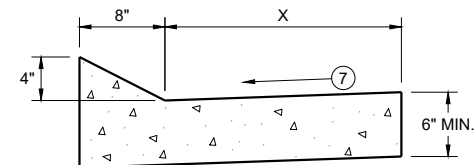

TYPES TBT & TBTT ^①

CONCRETE CURB AND GUTTER

PAVEMENT THICKNESS AND MAXIMUM CONCRETE PANEL WIDTH TABLE

PAVEMENT THICKNESS	MAXIMUM PANEL WIDTH
LESS THAN 10"	12'
10" & ABOVE	15'

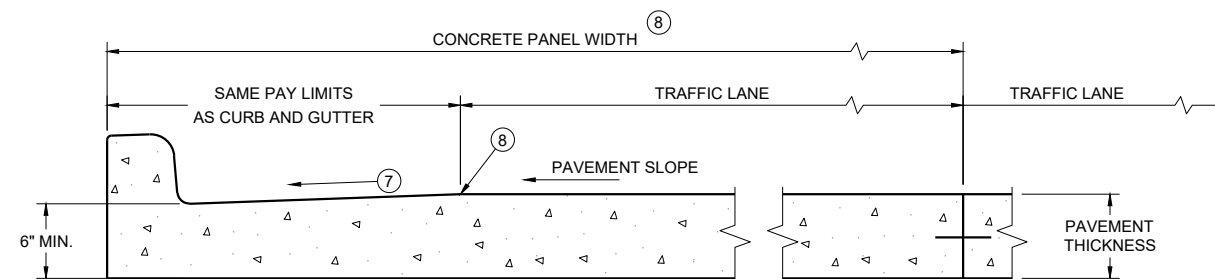

PARTIAL SECTION OF PAVEMENT *

* BIKE LANE IS NOT SHOWN

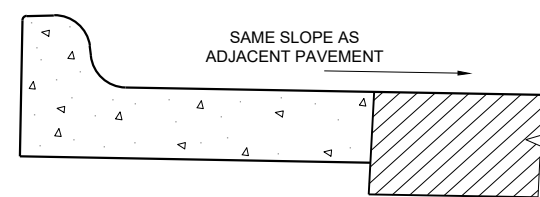

REVERSE SLOPE GUTTER

(TYPICAL FOR ALL CURB & GUTTER TYPES)

CONCRETE CURB AND GUTTER

STATE OF WISCONSIN
DEPARTMENT OF TRANSPORTATION

GENERAL NOTES

DETAILS OF CONSTRUCTION AND WORKMANSHIP NOT SHOWN ON THIS DRAWING SHALL CONFORM TO THE PERTINENT REQUIREMENTS OF THE CONTRACT.

PAVEMENT TIES AND TIE BARS SHALL BE EPOXY COATED IN CONFORMANCE WITH SUBSECTION 505.2.6.2 OF THE STANDARD SPECIFICATIONS.

INTEGRAL CURB AND GUTTER SHALL CONFORM TO THE DETAILS SHOWN FOR CONCRETE CURB AND GUTTER INCLUDING THE TRANSVERSE GUTTER SLOPE.

UNLESS OTHERWISE SHOWN ON THE TYPICAL CROSS SECTIONS, THE BASE AGGREGATE AND COMMON EXCAVATION LIMITS ARE 2' - 0" BEHIND THE BACK OF CURBS.

- ① TIE BARS ARE REQUIRED FOR CURB AND GUTTERS TYPES A, G, K, R, AND TBTT.
- ② THE BOTTOM OF CURB AND GUTTER MAY BE CONSTRUCTED EITHER LEVEL OR PARALLEL TO THE SLOPE OF THE SUBGRADE OR BASE AGGREGATE PROVIDED A 6" MINIMUM GUTTER THICKNESS IS MAINTAINED.
- ③ USE 8" MINIMUM GUTTER THICKNESS WHEN USED WITH AN ADJACENT CONCRETE TRUCK APRON PLACED BEHIND BACK OF CURB.
- ④ THE BOTTOM OF CURB AND GUTTER MAY BE CONSTRUCTED EITHER LEVEL OR PARALLEL TO THE SLOPE OF THE SUBGRADE OR BASE AGGREGATE PROVIDED A 8" MINIMUM GUTTER THICKNESS IS MAINTAINED.
- ⑤ UNLESS OTHERWISE NOTED, FOR STAKING PURPOSES THE FACE OF CURB IS 6" FROM THE BACK OF CURB.
- ⑥ WHEN REVERSE SLOPE GUTTER IS REQUIRED, THE LOCATION(S) WILL BE SHOWN ELSEWHERE IN THE PLAN.
- ⑦ USE 4% GUTTER CROSS SLOPE UNLESS OTHERWISE NOTED IN THE PLANS.
- ⑧ INCLUDE LONGITUDINAL JOINT AND TIE BARS ALONG LANE EDGE WHEN CONCRETE PANEL WIDTH EXCEEDS THE MAXIMUM WIDTH PER TABLE BELOW. LONGITUDINAL JOINT(S) ARE NOT ALLOWED WITHIN TRAFFIC LANES AND BIKE LANES. LONGITUDINAL JOINT MAY BE SAWED.
- ⑨ CONCRETE CURB AND GUTTER 4-INCH SLOPED 30-INCH TYPE "R" AND "T" = 17 INCHES
CONCRETE CURB AND GUTTER 4-INCH SLOPED 36-INCH TYPE "R" AND "T" = 23 INCHES

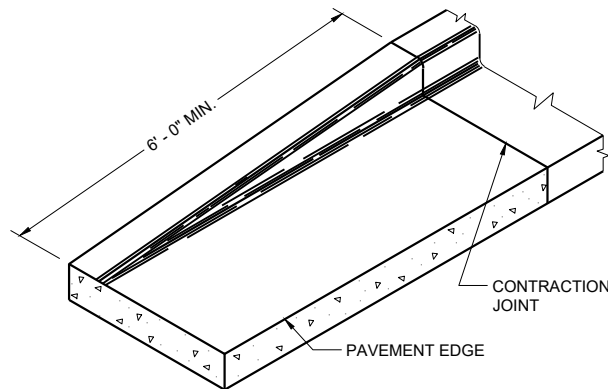

END SECTION CURB AND GUTTER

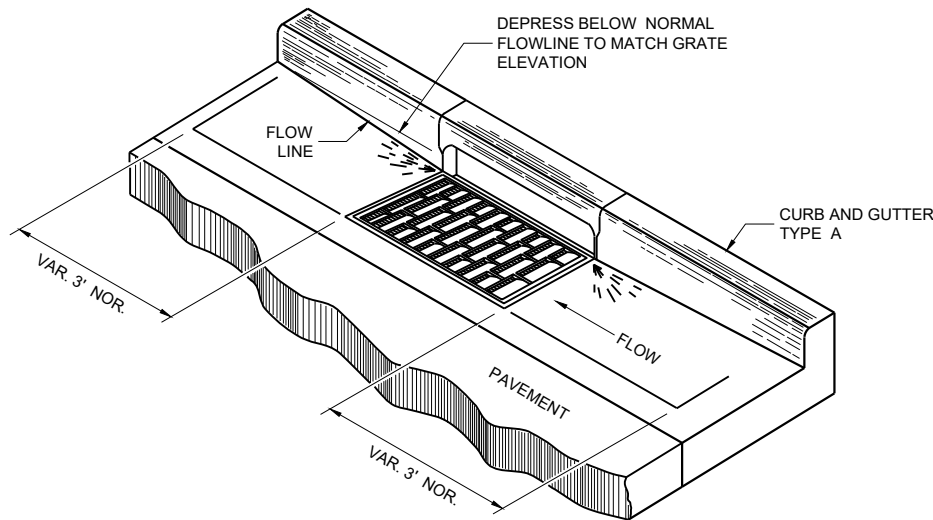

DETAIL OF CURB AND GUTTER AT INLETS

(TYPICAL H INLET COVER SHOWN)

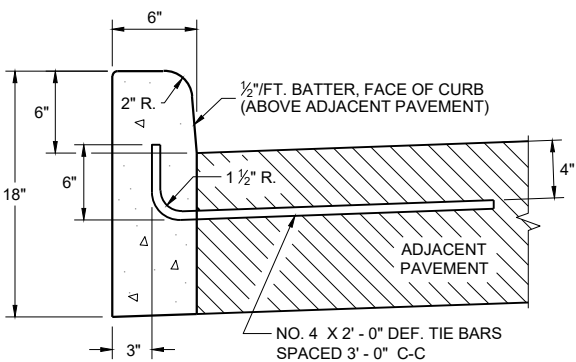

TYPES A^① & D

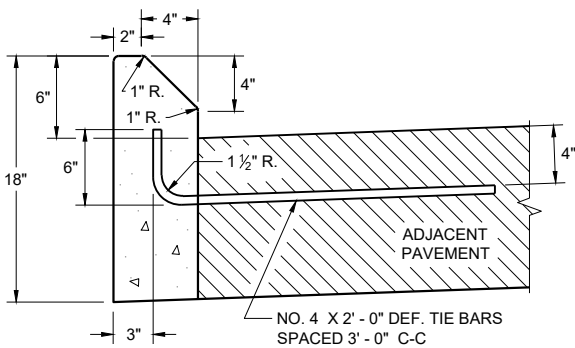

TYPES G^① & J
CONCRETE CURB

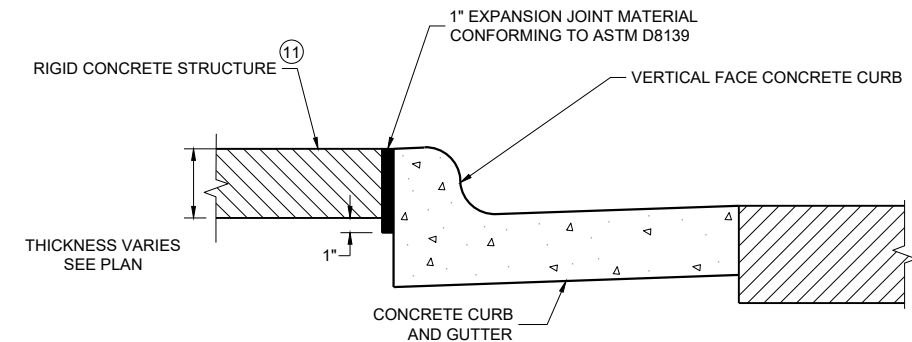

EXPANSION JOINT DETAIL FOR VERTICAL CURB ABUTTING A RIGID STRUCTURE^⑪

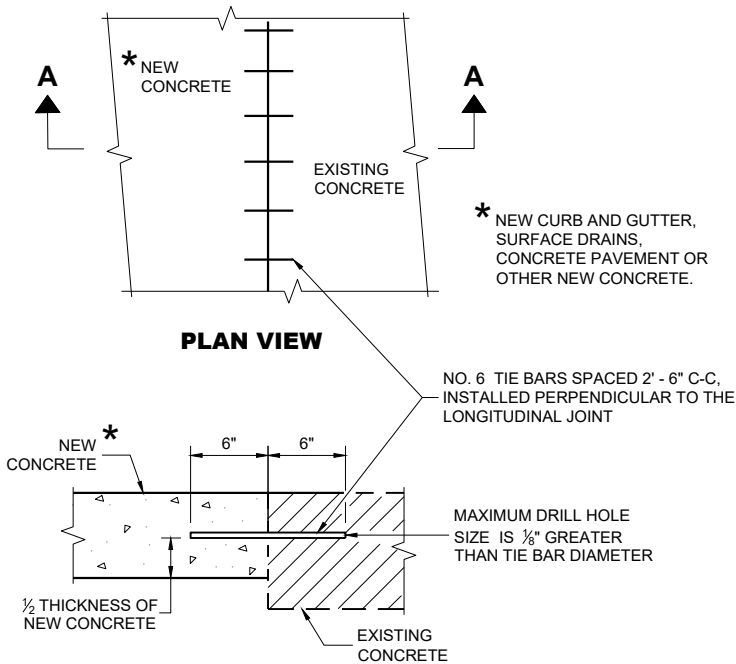

SECTION A - A
TIE BARS DRILLED INTO EXISTING PAVEMENT

GENERAL NOTES

DETAILS OF CONSTRUCTION AND WORKMANSHIP NOT SHOWN ON THIS DRAWING SHALL CONFORM TO THE PERTINENT REQUIREMENTS OF THE CONTRACT.

PAVEMENT TIES AND TIE BARS SHALL BE EPOXY COATED IN CONFORMANCE WITH SUBSECTION 505.2.6.2 OF THE STANDARD SPECIFICATIONS.

UNLESS OTHERWISE SHOWN ON THE TYPICAL CROSS SECTIONS, THE BASE AGGREGATE AND COMMON EXCAVATION LIMITS ARE 2' - 0" BEHIND THE BACK OF CURBS.

- ① TIE BARS ARE REQUIRED FOR CURB AND GUTTERS TYPES A, G, K, R, AND TBTT.
- ② THE BOTTOM OF CURB AND GUTTER MAY BE CONSTRUCTED EITHER LEVEL OR PARALLEL TO THE SLOPE OF THE SUBGRADE OR BASE AGGREGATE PROVIDED A 6" MINIMUM GUTTER THICKNESS IS MAINTAINED.
- ⑩ REFER TO SDD 08D18 AND 08D19 FOR ADDITIONAL DRIVEWAY ENTRANCE CURB DETAILS.
- ⑪ PLACE 1" THICK EXPANSION JOINT MATERIAL BETWEEN VERTICAL FACE CURB TYPES EXTENDING FROM THE TOP OF CURB TO 1 INCH BELOW THE ADJOINING CONCRETE SURFACE. RIGID CONCRETE STRUCTURES INCLUDE RAISED CONCRETE MEDIANS, CONCRETE SAFETY ISLANDS, SPLITTER ISLANDS, OR LOCATIONS IDENTIFIED ON THE PLANS.

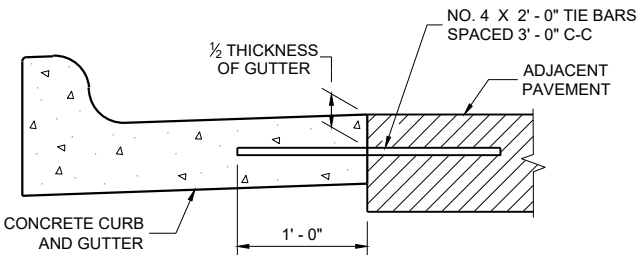

TYPICAL TIE BAR LOCATION^①

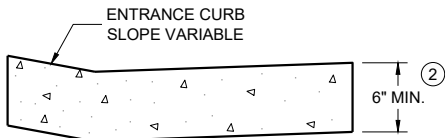

DRIVEWAY ENTRANCE CURB^⑩
(WHEN DIRECTED BY THE ENGINEER)

CONCRETE CURB, TIES
AND CURB AND GUTTER
APPLICATIONS

STATE OF WISCONSIN
DEPARTMENT OF TRANSPORTATION

APPROVED
May 2023 /S/ Rodney Taylor
DATE ROADWAY STANDARDS DEVELOPMENT
FHWA UNIT SUPERVISOR

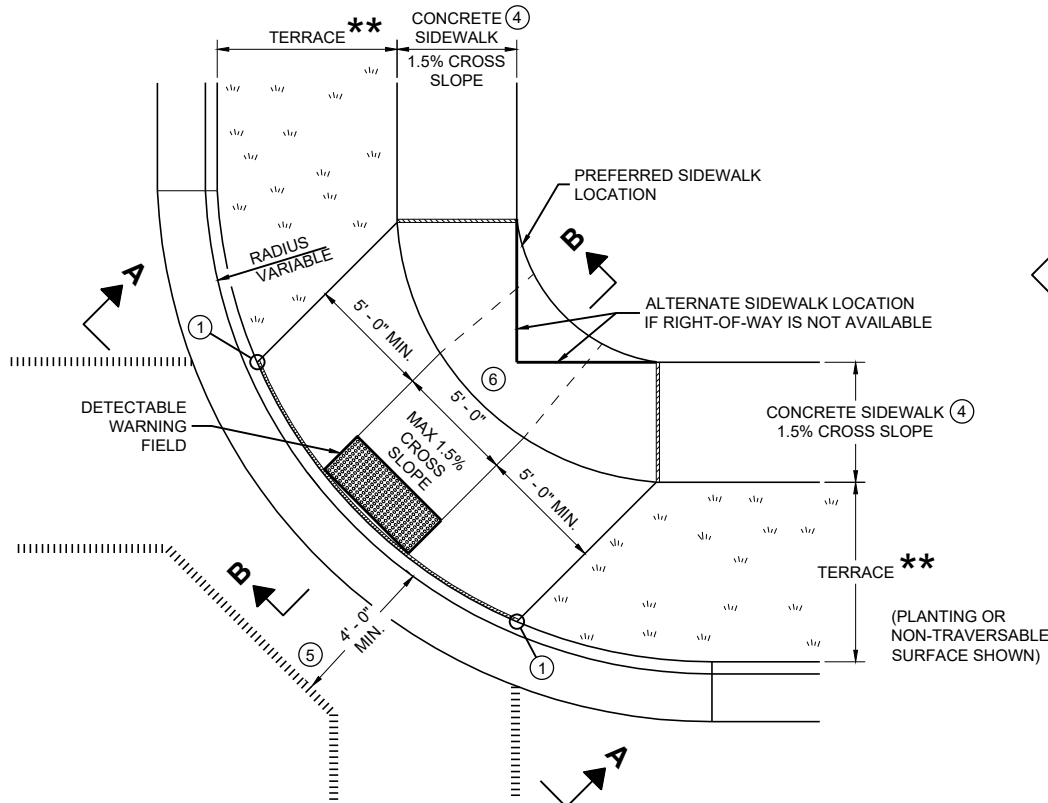

PLAN VIEW
CURB RAMP TYPE 1
(CENTER OF CORNER RADIUS)

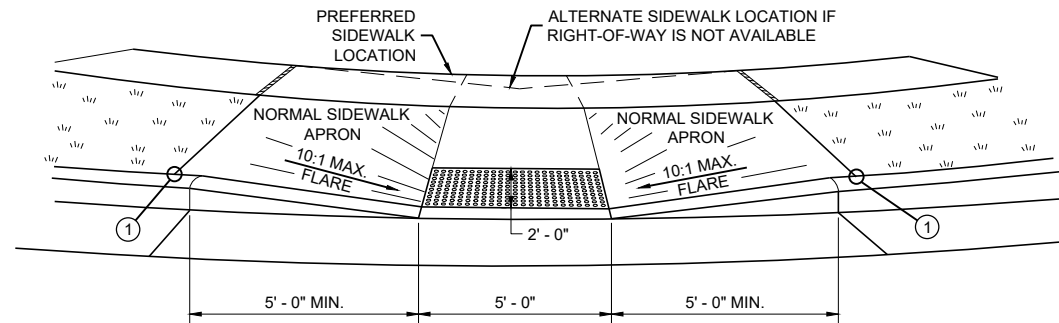

VIEW A - A FOR TYPE 1

** WIDTH SHOWN ELSEWHERE
IN THE PLANS

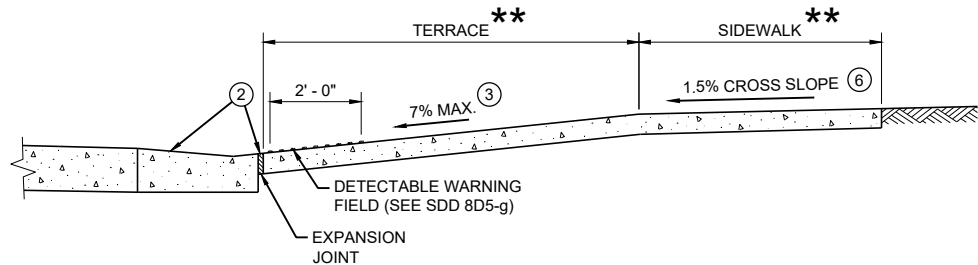

SECTION B - B FOR TYPE 1

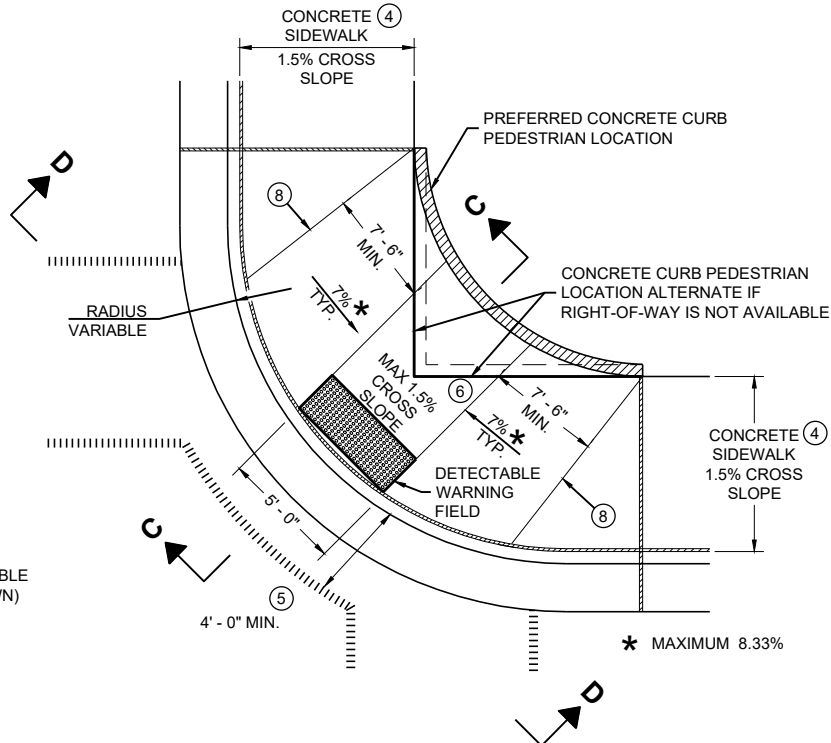

PLAN VIEW
CURB RAMP TYPE 1 - A
(NO TERRACE)

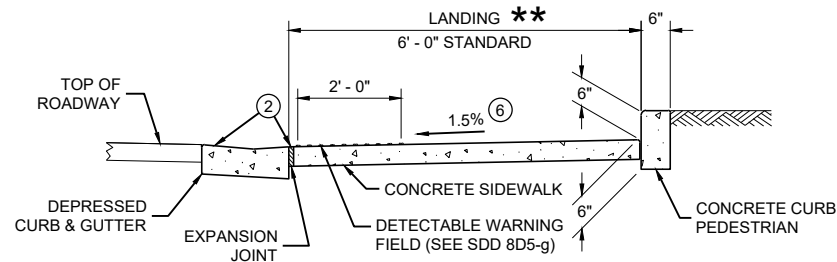

SECTION C - C FOR TYPE 1 - A

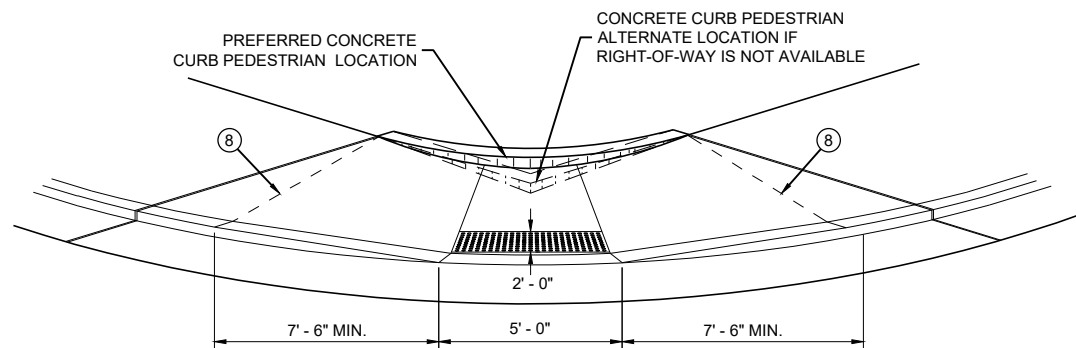

VIEW D - D FOR TYPE 1 - A

GENERAL NOTES

AVOID PLACING DRAINAGE STRUCTURES, JUNCTION BOXES OR OTHER OBSTRUCTIONS IN FRONT OF RAMP ACCESS AREAS.

DETAILS OF CONSTRUCTION, MATERIALS AND WORKMANSHIP NOT SHOWN ON THIS DRAWING SHALL CONFORM TO THE PERTINENT REQUIREMENTS OF THE STANDARD SPECIFICATIONS AND THE APPLICABLE SPECIAL PROVISIONS.

WHEN NECESSARY, THE SIDEWALK ELEVATION MAY BE LOWERED TO MEET THE HIGH POINT ON THE RAMP.

TYPE 1 CURB RAMPS SHALL HAVE A NORMAL SIDEWALK APRON AND CURB ON BOTH SIDES OF RAMP.

DETECTABLE WARNING FIELD SHALL BE MEASURED AND PAID BY THE SQUARE FOOT AS "CURB RAMP DETECTABLE WARNING FIELD". THE CONCRETE PEDESTRIAN CURB, IF NEEDED, SHALL BE MEASURED AND PAID BY THE LINEAR FOOT AS "CONCRETE CURB PEDESTRIAN". CONCRETE SIDEWALK IN THE CURB RAMP AREA SHALL BE MEASURED AND PAID BY THE SQUARE FOOT AS CONCRETE SIDEWALK, INCLUDING THE AREA UNDER THE DETECTABLE WARNING FIELD.

SELECT CURB RAMP DETECTABLE WARNING FIELD MATERIALS AND DEVICES FROM THE DEPARTMENT'S APPROVED MATERIALS LIST. THE COLOR OF THE DETECTABLE WARNING FIELD IS SPECIFIED ELSEWHERE AND IS INCIDENTAL TO THE BID ITEM OF "CURB RAMP DETECTABLE WARNING FIELD"

DETECTABLE WARNING FIELDS THAT ARE INSTALLED AS A GROUP OR SIDE BY SIDE, SHALL BE FROM THE SAME MANUFACTURER.

SURFACE TEXTURE OF THE RAMP SHALL BE OBTAINED BY COARSE BROOMING TRANSVERSE TO THE SLOPE OF THE RAMP.

- 1 THIS POINT IS AN EXTENSION OF OUTSIDE EDGE OF APPROACHING SIDEWALK WHERE IT MEETS THE BACK OF CONCRETE CURB. POINT LOCATION MAY BE ADJUSTED TO ALIGN WITH BEGINNING OF FULL-HEIGHT CURB IF THIS DISTANCE IS SHORT.
- 2 GRADE CHANGE BETWEEN GUTTER FLAG SLOPE AND THE CURB RAMP SLOPE SHALL NOT EXCEED 11%. MAXIMUM GUTTER FLAG SLOPE IS 4%. PROVIDE LONGITUDINAL DRAINAGE AROUND CURB AND AWAY FROM CURB RAMP. NO VERTICAL LIPS OR DISCONTINUITIES GREATER THAN 1/4 - INCH ARE ALLOWED. SLOPE OF CURB HEAD OPENING SHALL MATCH THE RAMP SLOPE, MINIMALLY 1.5% AND NOT TO EXCEED 7%. WHEN ADJACENT TO 1.5% LANDING, CONSTRUCT CURB HEAD OPENING AT 1.5% IN THE DIRECTION OF PEDESTRIAN TRAVEL.
- 3 MAXIMUM 8.33% CURB RAMP SLOPE IS ALLOWABLE WITH FLATTENED GUTTER FLAG SLOPE AND NOT TO EXCEED 11% GRADE CHANGE.
- 4 ±0.5% CONSTRUCTION TOLERANCE IN SIDEWALK CROSS SLOPE. THE SIDEWALK CROSS SLOPE SHALL NOT EXCEED 2% WITHOUT PRIOR APPROVAL FROM THE ENGINEER.
- 5 PROVIDE A LEVEL LANDING IN THE STREET AND GUTTER AREA (2% MAXIMUM SLOPE IN ANY DIRECTION). WHEN THE GUTTER SLOPE EXCEEDS 2%, CONSTRUCT THE LEVEL LANDING IN THE STREET AREA. 4 FOOT WIDTH IS MEASURED FROM THE FLANGE LINE
- 6 PROVIDE A LEVEL LANDING (MAXIMUM 2% SLOPE) IN ANY DIRECTION OF PEDESTRIAN TRAVEL. STANDARD LEVEL LANDING SIZE IS 5 FEET BY 5 FEET.
- 8 PROVIDE GRADE BREAK PERPENDICULAR TO DIRECTION OF WHEELCHAIR TRAVEL.

LEGEND

- 1/2" EXPANSION JOINT SIDEWALK
- CONTRACTION JOINT FIELD LOCATED
- PAVEMENT MARKING CROSSWALK (WHITE)

CURB RAMPS
TYPE 1 AND 1-A

STATE OF WISCONSIN
DEPARTMENT OF TRANSPORTATION

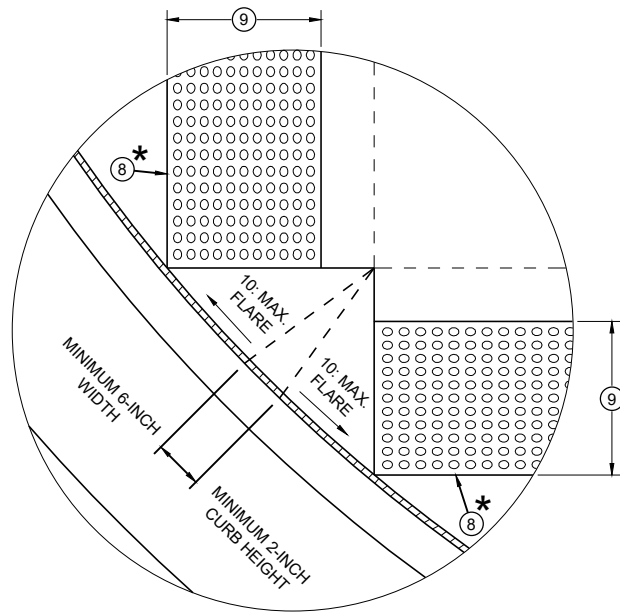

DETAIL A

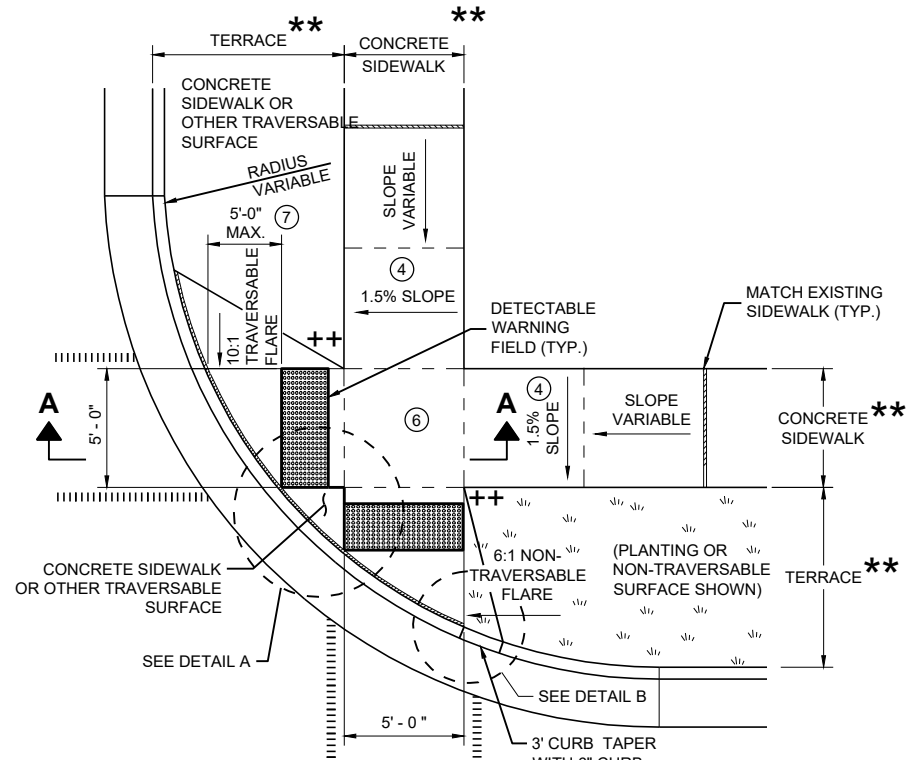

PLAN VIEW
CURB RAMP TYPE 2
(CENTER OF CORNER RADIUS)

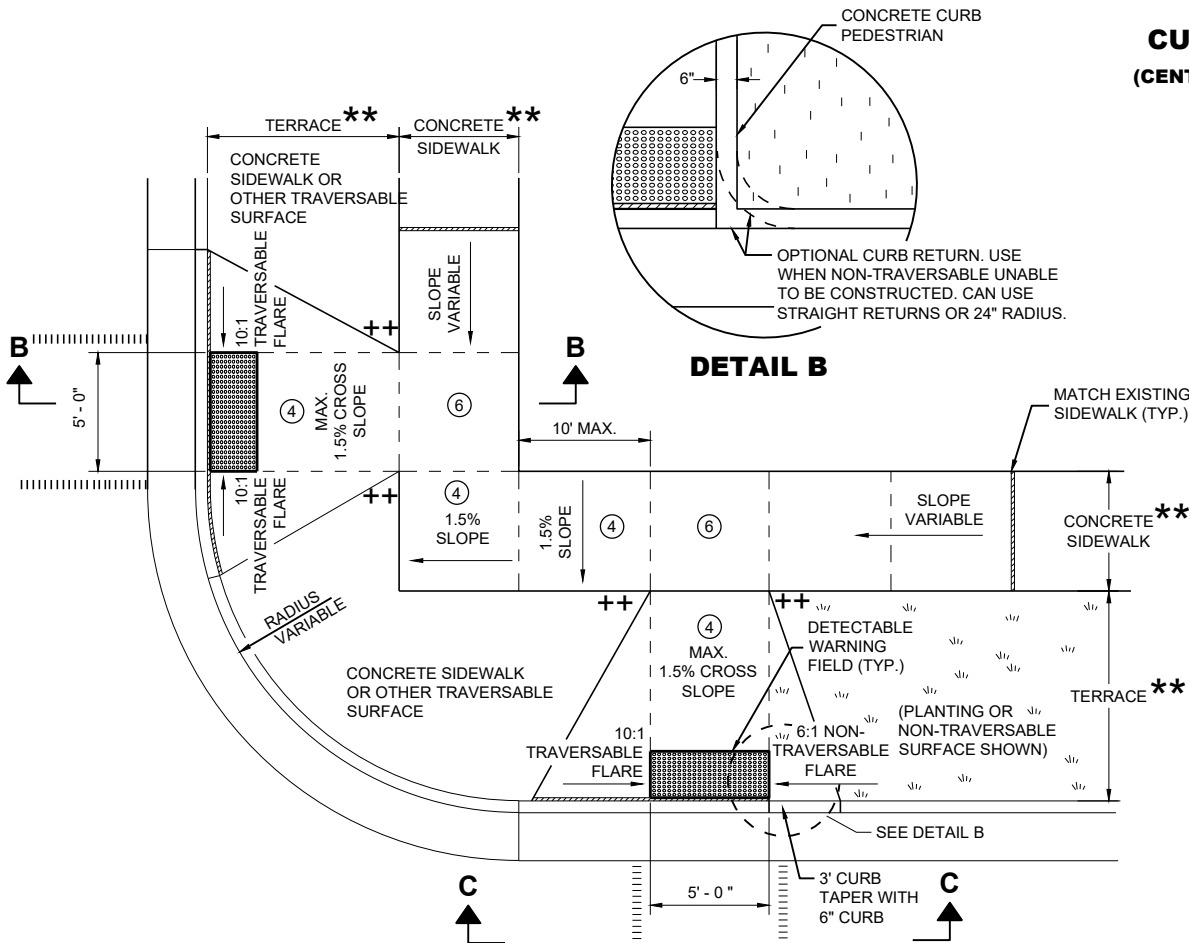

DETAIL B

PLAN VIEW
CURB RAMP TYPE 3
(OUTSIDE OF CROSSWALK AREA)

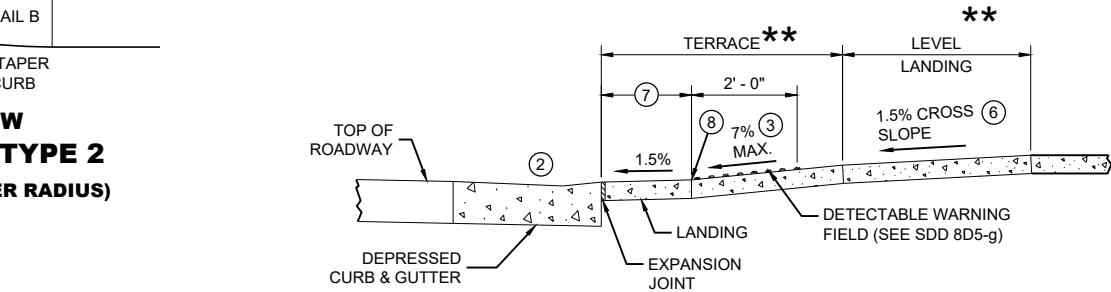

SECTION A - A FOR TYPE 2

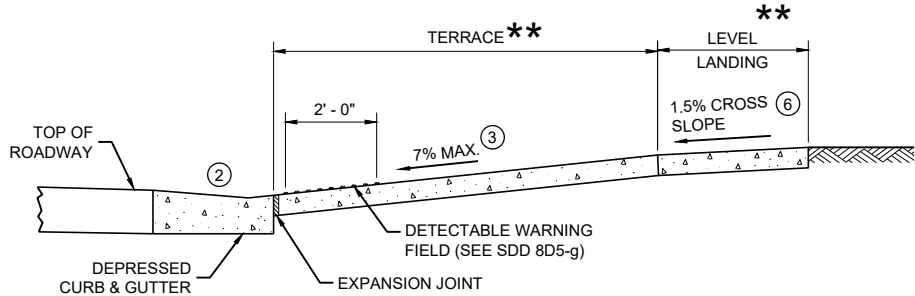

SECTION B - B FOR TYPE 3

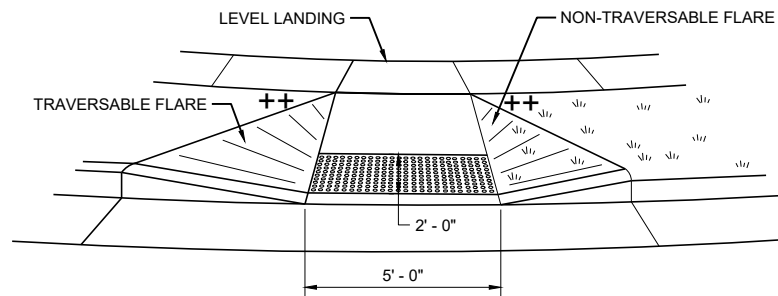

VIEW C - C FOR TYPE 3

GENERAL NOTES

- AVOID PLACING DRAINAGE STRUCTURES, JUNCTION BOXES OR OTHER OBSTRUCTIONS IN FRONT OF RAMP ACCESS AREAS.
- DETAILS OF CONSTRUCTION, MATERIALS AND WORKMANSHIP NOT SHOWN ON THIS DRAWING SHALL CONFORM TO THE PERTINENT REQUIREMENTS OF THE STANDARD SPECIFICATIONS AND THE APPLICABLE SPECIAL PROVISIONS.
- DETECTABLE WARNING FIELDS THAT ARE INSTALLED AS A GROUP OR SIDE BY SIDE SHALL BE FROM THE SAME MANUFACTURER.
- GRADE CHANGE BETWEEN GUTTER FLAG SLOPE AND THE CURB RAMP SLOPE SHALL NOT EXCEED 11%. MAXIMUM GUTTER FLAG SLOPE IS 4%. PROVIDE LONGITUDINAL DRAINAGE AROUND CURB AND AWAY FROM CURB RAMP. NO VERTICAL LIPS OR DISCONTINUITIES GREATER THAN 1/4 - INCH ARE ALLOWED. SLOPE OF CURB HEAD OPENING SHALL MATCH THE RAMP SLOPE, MINIMALLY 1.5% AND NOT TO EXCEED 7%. WHEN ADJACENT TO 1.5% LANDING, CONSTRUCT CURB HEAD OPENING AT 1.5% IN THE DIRECTION OF PEDESTRIAN TRAVEL.
 - AN 8.33% CURB RAMP SLOPE IS ALLOWABLE WITH FLATTENED GUTTER FLAG SLOPE (2.67% OR LESS) AND NOT TO EXCEED 11% GRADE CHANGE.
 - ±0.5% CONSTRUCTION TOLERANCE IN SIDEWALK CROSS SLOPE. THE SIDEWALK CROSS SLOPE SHALL NOT EXCEED 2% WITHOUT PRIOR APPROVAL FROM THE ENGINEER.
 - PROVIDE A LEVEL LANDING (MAXIMUM 2% SLOPE) IN ANY DIRECTION OF PEDESTRIAN TRAVEL. STANDARD LEVEL LANDING SIZE IS 5 FEET X 5 FEET.
 - WHEN GRADE BREAK DISTANCE EXCEEDS 5 FEET, USE RADIAL DETECTABLE WARNING FIELD PER SDD 8D5-f.
 - PROVIDE GRADE BREAK PERPENDICULAR TO DIRECTION OF WHEELCHAIR TRAVEL.
 - WHEN DISTANCE IS LESS THAN 6' - 0", IT MAY BE DIFFICULT TO ACHIEVE A 7% SLOPE OR FLATTER ALONG THE RAMP. REDUCE CURB HEIGHT IN TRIANGLE AREA TO ACHIEVE 7% SLOPE OR FLATTER ON RAMP. CONSTRUCT 2-INCH MINIMUM CURB HEIGHT BETWEEN 10:1 FLARES.

* MAXIMUM 2.0% SLOPE
IN ALL DIRECTIONS IN
FRONT OF GRADE BREAK

** WIDTH SHOWN ELSEWHERE
IN THE PLANS

++ CONSTRUCT 6" WEDGE TO
AVOID CONCRETE BREAKAGE

LEGEND

- 1/2" EXPANSION JOINT SIDEWALK
- CONTRACTION JOINT SIDEWALK
- PAVEMENT MARKING CROSSWALK (WHITE)

CURB RAMPS
TYPE 2 AND 3

STATE OF WISCONSIN
DEPARTMENT OF TRANSPORTATION

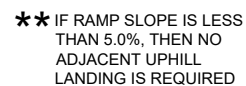

SECTION B - B FOR TYPE 4A AND TYPE 4A1

RADIUS (AT CURB FACE)	X
10 FEET	4' - 7"

INTERMEDIATE RADII CAN BE INTERPOLATED



GENERAL NOTES



AVOID PLACING DRAINAGE STRUCTURES, JUNCTION BOXES OR OTHER OBSTRUCTIONS IN FRONT OF RAMP ACCESS AREAS.

DETAILS OF CONSTRUCTION, MATERIALS AND WORKMANSHIP NOT SHOWN ON THIS DRAWING SHALL CONFORM TO THE PERTINENT REQUIREMENTS OF THE STANDARD SPECIFICATIONS AND THE APPLICABLE SPECIAL PROVISIONS.

DETECTABLE WARNING FIELDS THAT ARE INSTALLED AS A GROUP OR SIDE BY SIDE, SHALL BE FROM THE SAME MANUFACTURER.

- ② GRADE CHANGE BETWEEN GUTTER FLAG SLOPE AND THE CURB RAMP SLOPE SHALL NOT EXCEED 11%. MAXIMUM GUTTER FLAG SLOPE IS 4%. PROVIDE LONGITUDINAL DRAINAGE AROUND CURB AND AWAY FROM CURB RAMP. NO VERTICAL LIPS OR DISCONTINUITIES GREATER THAN $\frac{1}{4}$ - INCH ARE ALLOWED. SLOPE OF CURB HEAD OPENING SHALL MATCH THE RAMP SLOPE, MINIMALLY 1.5% AND NOT TO EXCEED 7%. WHEN ADJACENT TO 1.5% LANDING, CONSTRUCT CURB HEAD OPENING AT 1.5% IN THE DIRECTION OF PEDESTRIAN TRAVEL.
- ③ AN 8.33% CURB RAMP SLOPE IS ALLOWABLE WITH FLATTENED GUTTER FLAG SLOPE AND NOT TO EXCEED 11% GRADE CHANGE.
- ④ $\pm 0.5\%$ CONSTRUCTION TOLERANCE IN SIDEWALK CROSS SLOPE. THE SIDEWALK CROSS SLOPE SHALL NOT EXCEED 2% WITHOUT PRIOR APPROVAL FROM THE ENGINEER.
- ⑥ PROVIDE A LEVEL LANDING (MAXIMUM 2% SLOPE) IN ANY DIRECTION OF PEDESTRIAN TRAVEL. STANDARD LEVEL LANDING SIZE IS 5 FEET BY 5 FEET.
- ⑦ WHEN THIS GRADE BREAK DISTANCE EXCEEDS 5 FEET, USE RADIAL DETECTABLE WARNING FIELD PER SDD 8D5-f.
- ⑧ PROVIDE GRADE BREAK PERPENDICULAR TO DIRECTION OF WHEELCHAIR TRAVEL.
- ⑩ INSTALL TRANSITION NOSE (INCIDENTAL TO OTHER PAY ITEMS). DO NOT MARK TRANSITION NOSE.

LEGEND

- | | |
|---|------------------------------------|
|  | 1/2" EXPANSION JOINT SIDEWALK |
|  | CONTRACTION JOINT SIDEWALK |
|  | PAVEMENT MARKING CROSSWALK (WHITE) |



++ CONSTRUCT 6" WEDGE TO
AVOID CONCRETE BREAKAGE

CURB RAMPS TYPE 4A AND 4A1

STATE OF WISCONSIN
DEPARTMENT OF TRANSPORTATION

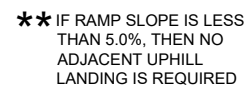

SECTION B - B FOR TYPE 4B AND TYPE 4B1

RADIUS (AT CURB FACE)	W = 3' - 0"		W = 4' - 0"		W = 5' - 0"		W = 6' - 0"		W = 7' - 0"		W = 8' - 0"		W = 9' - 0"		W = 10' - 0"	
	X	Y	X	Y	X	Y	X	Y	X	Y	X	Y	X	Y	X	Y
10 FEET	2' - 10 ¼"	0' - 5"	2' - 1"	1' - 4 ½"	1' - 5"	2' - 1"	0' - 10"	2' - 7 ½"	0' - 3 ¼"	3' - 0 ¼"						
15 FEET	4' - 6 ¾"	2' - 1 ¾"	3' - 9"	3' - 5 ¾"	3' - 1 ¼"	4' - 6"	2' - 6 ¾"	5' - 4 ½"	2' - 1"	6' - 1"	1' - 8"	6' - 8 ½"	1' - 3 ¾"	7' - 2 ½"	0' - 10 ¾"	7' - 7 ½"
20 FEET			4' - 11 ½"	5' - 1 ¾"	4' - 3 ¼"	6' - 5 ½"	3' - 8 ¾"	7' - 7"	3' - 3"	8' - 6 ½"	2' - 10"	9' - 4 ½"	2' - 5 ½"	10' - 1 ¼"	2' - 1 ½"	10' - 9"
30 FEET									4' - 10 ¾"	12' - 5 ¾"	4' - 5 ½"	13' - 7 ¾"	4' - 0 ¾"	14' - 8 ½"	3' - 8 ½"	15' - 8 ½"
40 FEET															4' - 10 ¾"	19' - 8 ½"

INTERMEDIATE RADII CAN BE INTERPOLATED
 DIMENSION "Y" IS CALCULATED BASED ON 6'-0" RAMP LENGTH
 DIMENSION "X" IS CALCULATED BASED ON 5'-0" SIDEWALK WIDTH



++ CONSTRUCT 6" WEDGE TO
AVOID CONCRETE BREAKAGE

GENERAL NOTES

AVOID PLACING DRAINAGE STRUCTURES, JUNCTION BOXES OR OTHER OBSTRUCTIONS IN FRONT OF RAMP ACCESS AREAS.

DETAILS OF CONSTRUCTION, MATERIALS AND WORKMANSHIP NOT SHOWN ON THIS DRAWING SHALL CONFORM TO THE PERTINENT REQUIREMENTS OF THE STANDARD SPECIFICATIONS AND THE APPLICABLE SPECIAL PROVISIONS.

DETECTABLE WARNING FIELDS THAT ARE INSTALLED AS A GROUP OR SIDE BY SIDE, SHALL BE FROM THE SAME MANUFACTURER.



- ② GRADE CHANGE BETWEEN GUTTER FLAG SLOPE AND THE CURB RAMP SLOPE SHALL NOT EXCEED 11%. MAXIMUM GUTTER FLAG SLOPE IS 4%. PROVIDE LONGITUDINAL DRAINAGE AROUND CURB AND AWAY FROM CURB RAMP. NO VERTICAL LIPS OR DISCONTINUITIES GREATER THAN $\frac{1}{4}$ - INCH ARE ALLOWED. SLOPE OF CURB HEAD OPENING SHALL MATCH THE RAMP SLOPE, MINIMALLY 1.5% AND NOT TO EXCEED 7%. WHEN ADJACENT TO 1.5% LANDING, CONSTRUCT CURB HEAD OPENING AT 1.5% IN THE DIRECTION OF PEDESTRIAN TRAVEL.
- ③ AN 8.33% CURB RAMP SLOPE IS ALLOWABLE WITH FLATTENED GUTTER FLAG SLOPE AND NOT TO EXCEED 11% GRADE CHANGE.
- ④ $\pm 0.5\%$ CONSTRUCTION TOLERANCE IN SIDEWALK CROSS SLOPE. THE SIDEWALK CROSS SLOPE SHALL NOT EXCEED 2% WITHOUT PRIOR APPROVAL FROM THE ENGINEER.
- ⑥ PROVIDE A LEVEL LANDING (MAXIMUM 2% SLOPE) IN ANY DIRECTION OF PEDESTRIAN TRAVEL. STANDARD LEVEL LANDING SIZE IS 5 FEET BY 5 FEET.
- ⑦ WHEN THIS GRADE BREAK DISTANCE EXCEEDS 5 FEET, USE RADIAL DETECTABLE WARNING FIELD PER SDD 8D5-f.
- ⑧ PROVIDE GRADE BREAK PERPENDICULAR TO DIRECTION OF WHEELCHAIR TRAVEL.
- ⑩ INSTALL TRANSITION NOSE (INCIDENTAL TO OTHER PAY ITEMS). DO NOT MARK TRANSITION NOSE.



CURB RAMPS TYPE 4B AND 4B1

STATE OF WISCONSIN
DEPARTMENT OF TRANSPORTATION

LEGEND

- | | |
|---|---------------------------------------|
|  | 1/2" EXPANSION JOINT SIDEWALK |
|  | CONTRACTION JOINT SIDEWALK |
|  | PAVEMENT MARKING
CROSSWALK (WHITE) |

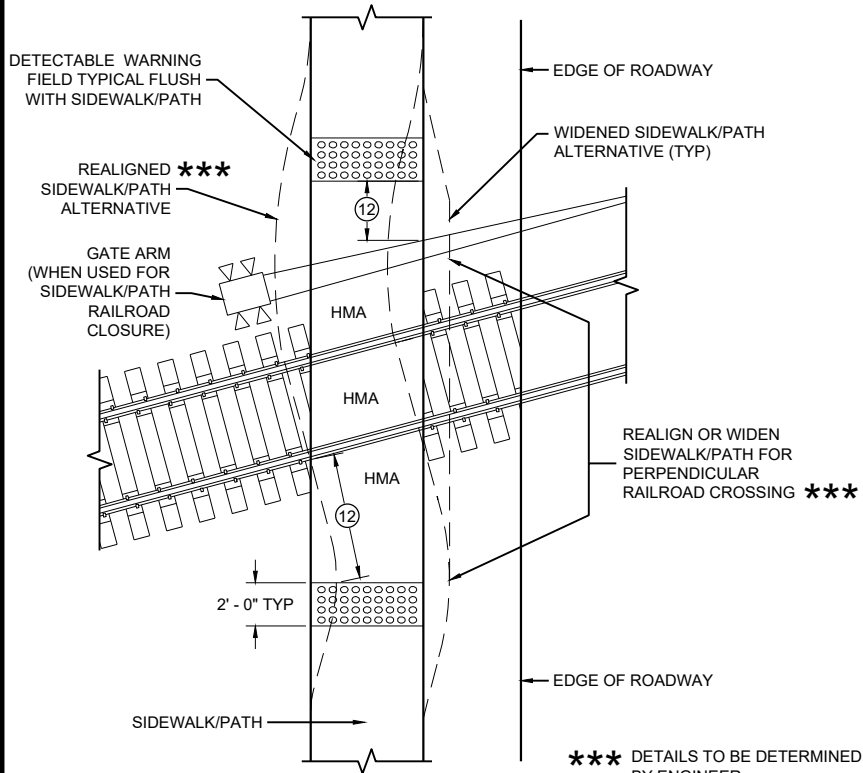

CURB RAMP TYPE 8
DETECTABLE WARNINGS
FOR SIDEWALKS OR SHARED USE PATHS
AT RAILROAD CROSSINGS

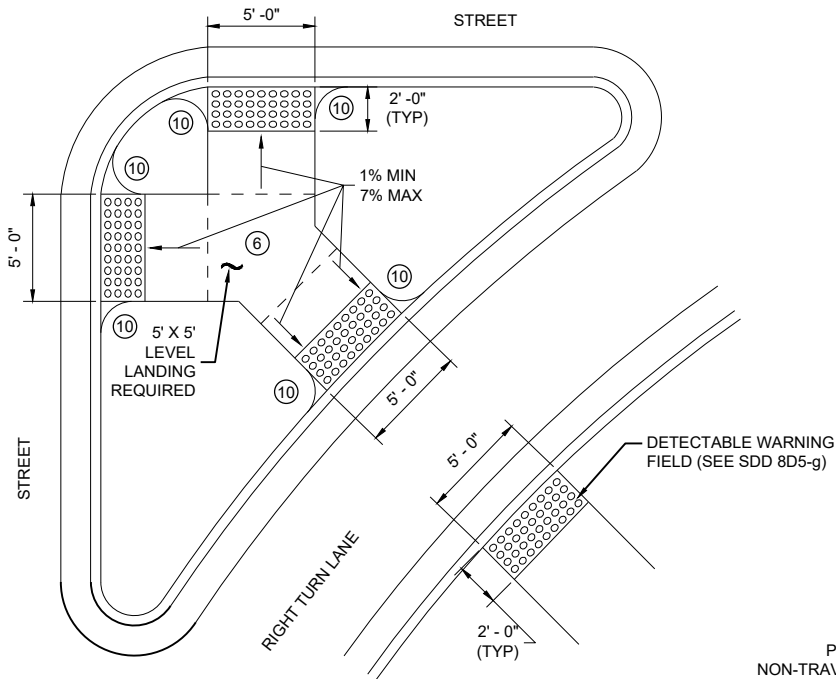

CURB RAMP TYPE 6
DETECTABLE WARNING AT ISLANDS

REFER TO GENERAL NOTES ② AND ③
FOR ALL ISLAND CURB RAMPS

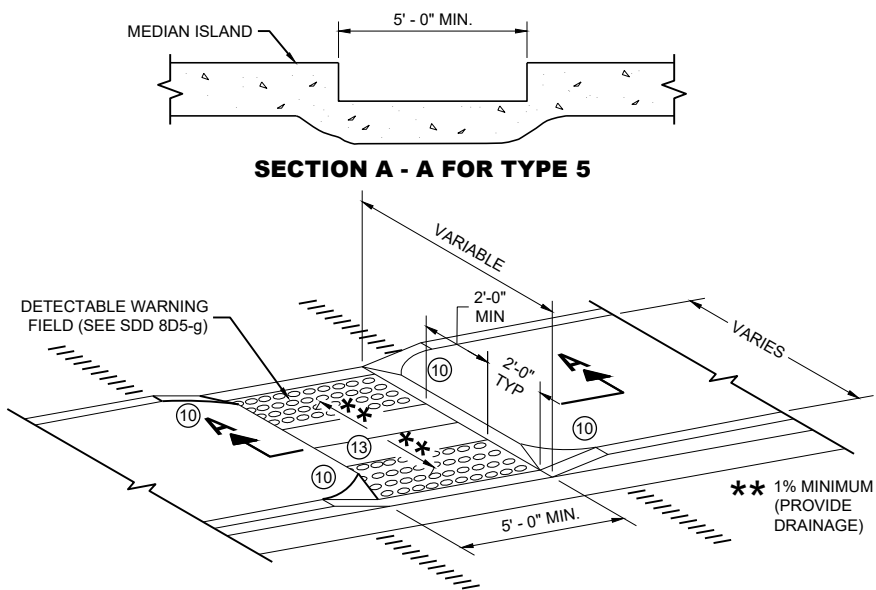

CURB RAMP TYPE 5
MEDIAN ISLAND
NON-ELEVATED PEDESTRIAN CROSSING

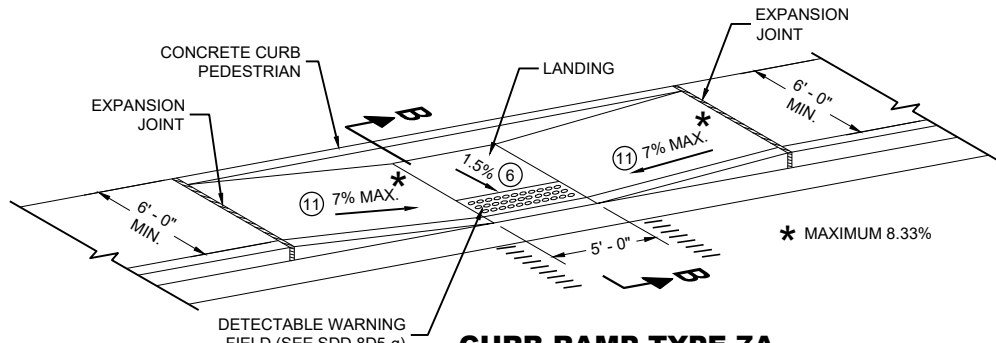

CURB RAMP TYPE 7A
FOR INTERSECTIONS AND
MID BLOCK CROSSINGS

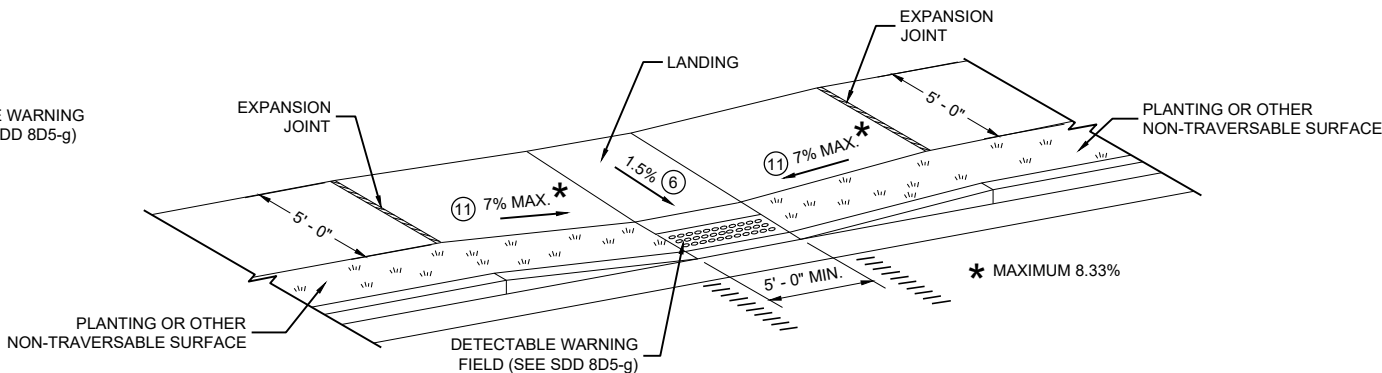

CURB RAMP TYPE 7B
FOR INTERSECTIONS AND
MID BLOCK CROSSINGS

GENERAL NOTES

AVOID PLACING DRAINAGE STRUCTURES, JUNCTION BOXES OR OTHER OBSTRUCTIONS IN FRONT OF RAMP ACCESS AREAS.

DETAILS OF CONSTRUCTION, MATERIALS AND WORKMANSHIP NOT SHOWN ON THIS DRAWING SHALL CONFORM TO THE PERTINENT REQUIREMENTS OF THE STANDARD SPECIFICATIONS AND THE APPLICABLE SPECIAL PROVISIONS.

SIDEWALK CROSS SLOPE SHALL NOT EXCEED 2%.

DETECTABLE WARNING FIELDS THAT ARE INSTALLED AS A GROUP OR SIDE BY SIDE, SHALL BE FROM THE SAME MANUFACTURER.

- ② GRADE CHANGE BETWEEN GUTTER FLAG SLOPE AND THE CURB RAMP SLOPE SHALL NOT EXCEED 11%. MAXIMUM GUTTER FLAG SLOPE IS 4%. PROVIDE LONGITUDINAL DRAINAGE AROUND CURB AND AWAY FROM CURB RAMP. NO VERTICAL LIPS OR DISCONTINUITIES GREATER THAN 1/8 - INCH ARE ALLOWED. SLOPE OF CURB HEAD OPENING SHALL MATCH THE RAMP SLOPE, MINIMALLY 1.5% AND NOT TO EXCEED 7%. WHEN ADJACENT TO 1.5% LANDING, CONSTRUCT CURB HEAD OPENING AT 1.5% IN THE DIRECTION OF PEDESTRIAN TRAVEL.
- ③ AN 8.33% CURB RAMP SLOPE IS ALLOWABLE WITH FLATTENED GUTTER FLAG SLOPE AND NOT TO EXCEED 11% GRADE CHANGE.
- ④ ±0.5% CONSTRUCTION TOLERANCE IN SIDEWALK CROSS SLOPE. THE SIDEWALK CROSS SLOPE SHALL NOT EXCEED 2% WITHOUT PRIOR APPROVAL FROM THE ENGINEER.
- ⑥ PROVIDE A LEVEL LANDING (MAXIMUM 2% SLOPE) IN ANY DIRECTION OF PEDESTRIAN TRAVEL. STANDARD LEVEL LANDING SIZE IS 5 FEET BY 5 FEET.
- ⑩ INSTALL TRANSITION NOSE (INCIDENTAL TO OTHER PAY ITEMS). DO NOT MARK TRANSITION NOSE.
- ⑪ SLOPE SIDEWALK TOWARD LANDING AS SHOWN WHERE THERE IS NO TERRACE OR WHERE THE TERRACE WIDTH IS LESS THAN 6 FEET WIDE.
- ⑫ THE EDGE OF THE DETECTABLE WARNING FIELD NEAREST TO A RAILROAD CROSSING SHALL BE 1.5 FEET ±0.1' FROM THE FACE OF THE GATE ARM IF THE GATE ARM EXTENDS ACROSS THE SIDEWALK/PATH. WHERE THERE IS NO PEDESTRIAN GATE, THE EDGE OF THE DETECTABLE WARNING FIELD NEAREST TO THE RAILROAD TRACK IS 15 FEET MAXIMUM AND 12 FEET MINIMUM, 15 FEET TYPICAL FROM THE NEAREST RAIL.
- ⑬ DO NOT INSTALL DETECTABLE WARNING FIELDS AT THE EDGES OF STEET-LEVEL PEDESTRIAN REFUGE ISLANDS IF A MINIMUM 2 FOOT CONCRETE SURFACE WITHOUT DETECTABLE WARNINGS (MEASURED IN THE DIRECTION OF PEDESTRIAN TRAVEL) CANNOT BE ACHIEVED.

LEGEND

- ===== 1/2" EXPANSION JOINT SIDEWALK
- - - - - CONTRACTION JOINT FIELD LOCATED
- ||||||| PAVEMENT MARKING CROSSWALK (WHITE)

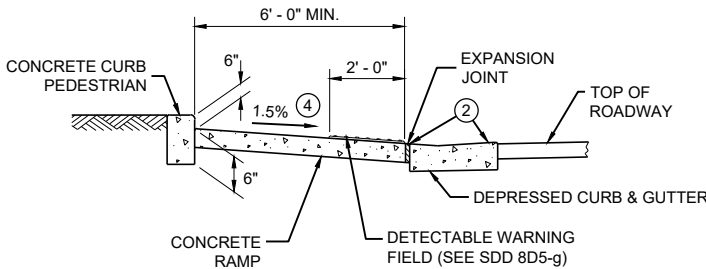

SECTION B - B FOR TYPE 7A

CURB RAMPS
TYPE 5, 6, 7A, 7B & 8

STATE OF WISCONSIN
DEPARTMENT OF TRANSPORTATION

**RADIAL DETECTABLE WARNING
FIELD PLACEMENT WHEN 5 FOOT
GRADE BREAK DISTANCE
PER SDD 8D5-c IS EXCEEDED**

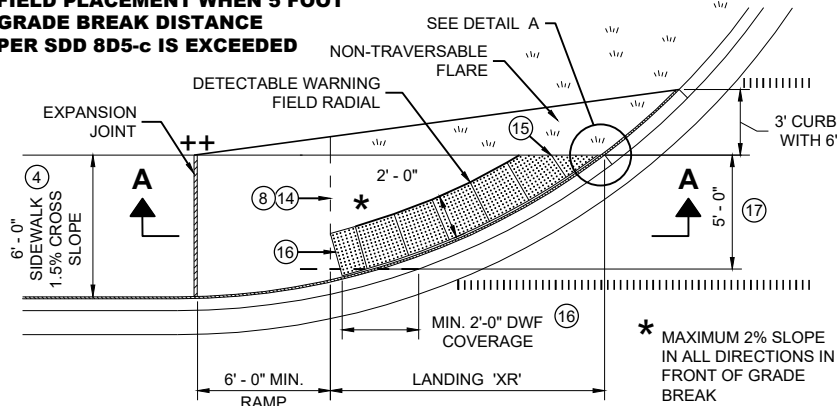

**PLAN VIEW
CURB RAMP TYPE 4A1
(GRADE BREAK DISTANCE GREATER THAN 5 FEET)**

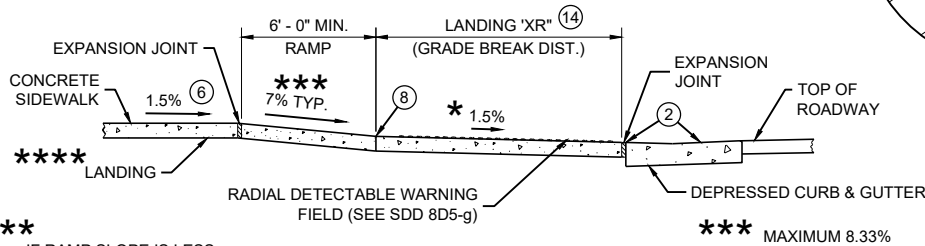

SECTION A - A FOR TYPE 4A1

**RADIAL DETECTABLE WARNING
FIELD PLACEMENT WHEN 5 FOOT
GRADE BREAK DISTANCE
PER SDD 8D5-d IS EXCEEDED**

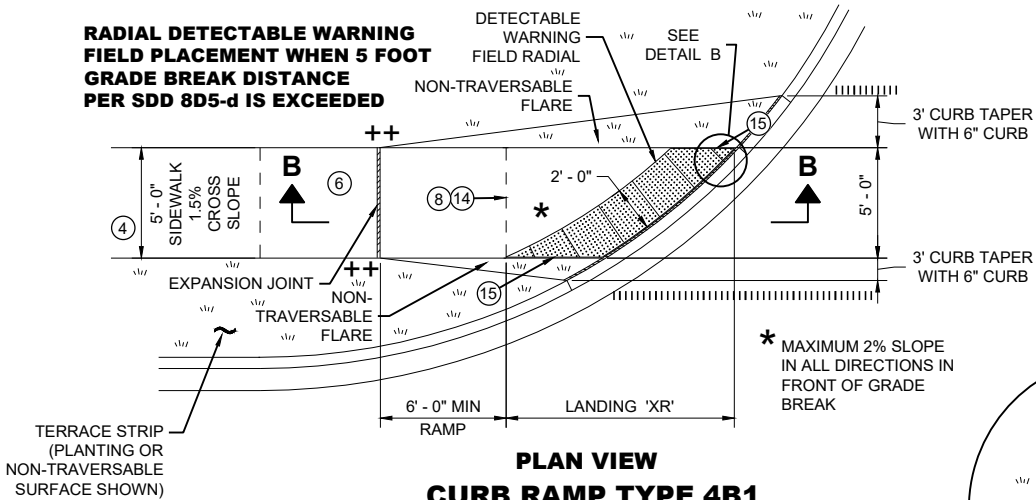

**PLAN VIEW
CURB RAMP TYPE 4B1
(GRADE BREAK DISTANCE GREATER THAN 5 FEET)**

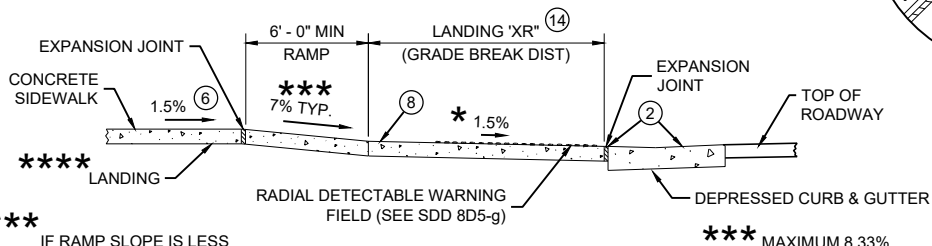

SECTION B - B FOR TYPE 4B1

LEGEND

- 1/2" EXPANSION JOINT SIDEWALK
- CONTRACTION JOINT SIDEWALK
- PAVEMENT MARKING CROSSWALK (WHITE)

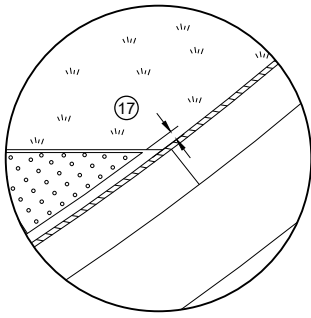

DETAIL A

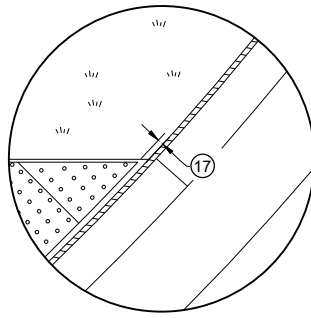

DETAIL B

GENERAL NOTES

AVOID PLACING DRAINAGE STRUCTURES, JUNCTION BOXES OR OTHER OBSTRUCTIONS IN FRONT OF RAMP ACCESS AREAS.

DETAILS OF CONSTRUCTION, MATERIALS AND WORKMANSHIP NOT SHOWN ON THIS DRAWING SHALL CONFORM TO THE PERTINENT REQUIREMENTS OF THE STANDARD SPECIFICATIONS AND THE APPLICABLE SPECIAL PROVISIONS.

DETECTABLE WARNING FIELDS THAT ARE INSTALLED AS A GROUP OR SIDE BY SIDE, SHALL BE FROM THE SAME MANUFACTURER.

APPLY RADIAL DETECTABLE WARNING PLACEMENT SIMILARLY FOR TYPE 4A AND 4A1 CURB RAMPS AND SIMILARLY FOR TYPE 4B AND 4B1 CURB RAMPS. TYPE 4A AND 4B CURB RAMPS ARE NOT SHOWN.

REFER TO SDD 8D5-g FOR ADDITIONAL RADIAL PLATE REQUIREMENTS.

FIELD CUTS AT INTERMEDIATE JOINTS WITHIN THE RADIAL DETECTABLE WARNING FIELD ARE PROHIBITED.

DETERMINE FINAL RADIAL WARNING FIELD CONFIGURATION AND ITS INDIVIDUAL PLATE LOCATIONS. PERFORM PRE-LAYOUT PRIOR TO PLACEMENT IN PLASTIC CONCRETE. FOLLOW MANUFACTURER'S PRODUCT LIST AND INSTALLATION RECOMMENDATIONS.

- 2 GRADE CHANGE BETWEEN GUTTER FLAG SLOPE AND THE CURB RAMP SLOPE SHALL NOT EXCEED 11%. MAXIMUM GUTTER FLAG SLOPE IS 4%. PROVIDE LONGITUDINAL DRAINAGE AROUND CURB AND AWAY FROM CURB RAMP. NO VERTICAL LIPS OR DISCONTINUITIES GREATER THAN 1/4" INCH ARE ALLOWED. SLOPE OF CURB HEAD OPENING SHALL MATCH THE RAMP SLOPE, MINIMALLY 1.5% AND NOT TO EXCEED 7%. WHEN ADJACENT TO 1.5% LANDING, CONSTRUCT CURB HEAD OPENING AT 1.5% IN THE DIRECTION OF PEDESTRIAN TRAVEL.
- 3 AN 8.33% CURB RAMP SLOPE IS ALLOWABLE WITH FLATTENED GUTTER FLAG SLOPE AND NOT TO EXCEED 11% GRADE CHANGE.
- 4 ±0.5% CONSTRUCTION TOLERANCE IN SIDEWALK CROSS SLOPE. THE SIDEWALK CROSS SLOPE SHALL NOT EXCEED 2% WITHOUT PRIOR APPROVAL FROM THE ENGINEER.
- 6 PROVIDE A LEVEL LANDING (MAXIMUM 2% SLOPE) IN ANY DIRECTION OF PEDESTRIAN TRAVEL. STANDARD LANDING SIZE IS 5 FEET BY 5 FEET.
- 8 PROVIDE GRADE BREAK PERPENDICULAR TO DIRECTION OF WHEELCHAIR TRAVEL.
- 14 CONSULT ENGINEER IF GRADE BREAK LOCATION (END OF LANDING DIMENSION "XR") REQUIRES FIELD ADJUSTMENT WHEN ESTABLISHING FINAL RADIAL DETECTABLE WARNING FIELD LOCATION.
- 15 FIELD SAW CUTS ALONG RADIAL DETECTABLE WARNING PLATES WILL BE NECESSARY TO MATCH EACH CURB RAMP EDGE. AVOID CUTTING THROUGH DOMES WHENEVER POSSIBLE. MAKE FIELD CUTS TRUE TO LINE AND WITHIN 1/2" DEVIATION. SMOOTH EDGES OF FIELD CUT PLATES.
- 16 USE 1' X 2" RECTANGULAR END PLATE AT END OF TYPE 4A1 RAMP AND PROVIDE MINIMUM 2'-0" DETECTABLE WARNING FIELD COVERAGE (IN DIRECTION OF PEDESTRIAN TRAVEL) ALONG THE ENTIRE CURB RAMP WIDTH.
- 17 A MAXIMUM 3 INCH CONCRETE BORDER WIDTH IS ALLOWABLE IN FRONT OF RADIAL DETECTABLE WARNING FIELD FOR CONSTRUCTABILITY PURPOSES. CONCRETE BORDER WIDTH MAY VARY UP TO 1 INCH.

**RADIAL DETECTABLE WARNING
FIELD PLACEMENT WHEN 5 FOOT
GRADE BREAK DISTANCE
PER SDD 8D5-b IS EXCEEDED**

NOTE: SECOND TYPE 2 RAMP NOT SHOWN

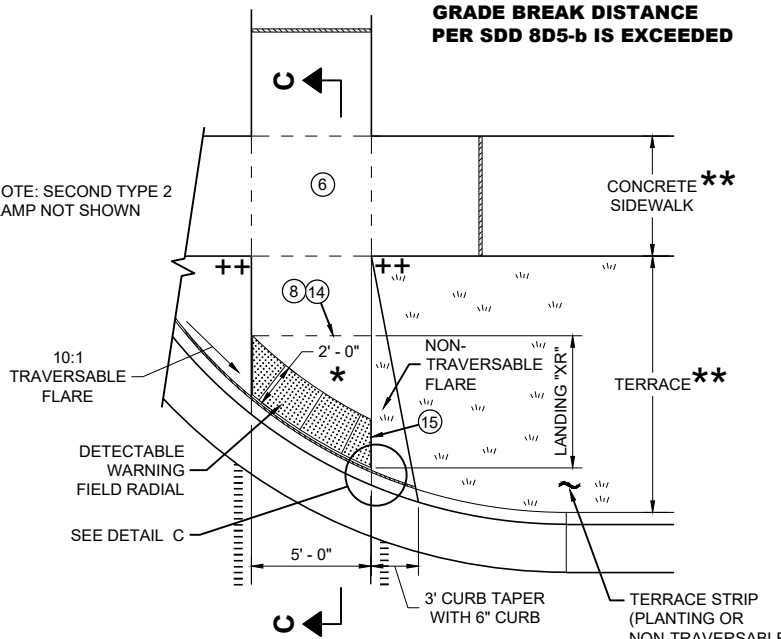

**PLAN VIEW
CURB RAMP TYPE 2
(GRADE BREAK DISTANCE GREATER THAN 5 FEET)
(ON LINE WITH SIDEWALK)**

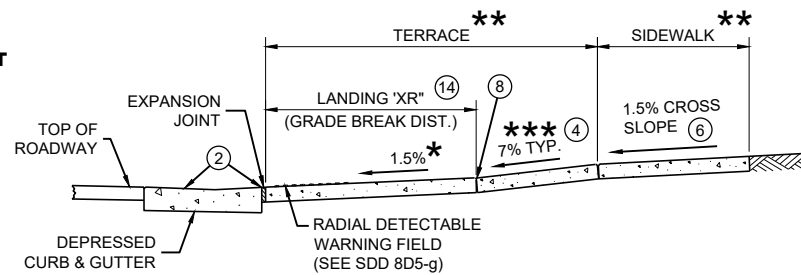

SECTION C - C FOR TYPE 2

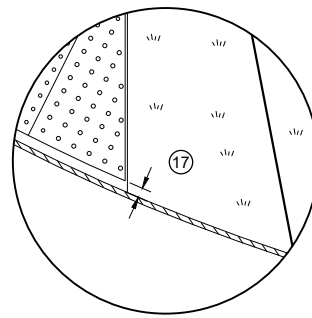

DETAIL C

*** MAXIMUM 2% SLOPE IN ALL DIRECTIONS IN FRONT OF GRADE BREAK

** WIDTH SHOWN ELSEWHERE IN THE PLANS

*** MAXIMUM 8.33%

++ CONSTRUCT 6" WEDGE TO AVOID CONCRETE BREAKAGE

**CURB RAMPS
RADIAL DETECTABLE WARNING**

STATE OF WISCONSIN
DEPARTMENT OF TRANSPORTATION

	MIN.	MAX.
A	1.6"	2.4"
B	0.65"	1.5"
C	*	*
D	0.9"	1.4"

* THE C DIMENSION IS 50% TO 65% OF THE D DIMENSION.

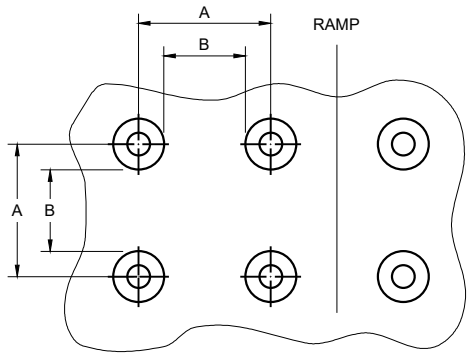

PLAN VIEW

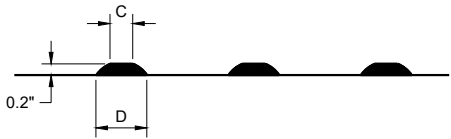

ELEVATION VIEW

TRUNCATED DOMES
DETECTABLE WARNING PATTERN DETAIL

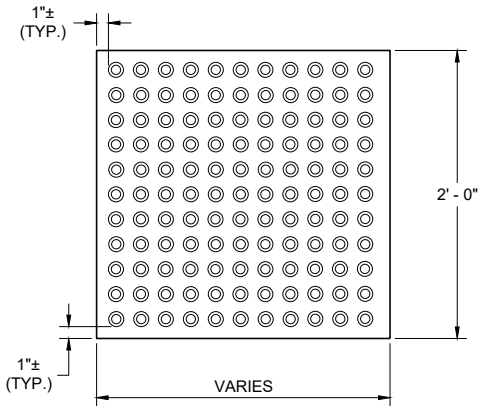

RECTANGULAR
PLATES

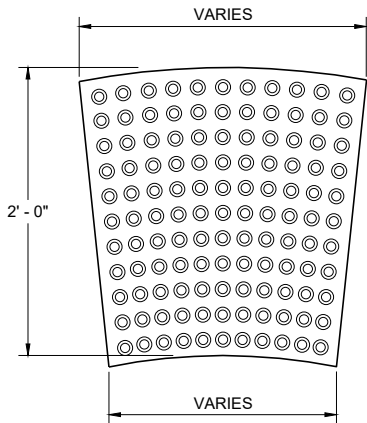

RADIAL
PLATES

PLAN VIEW
DETECTABLE WARNING FIELDS (TYPICAL)

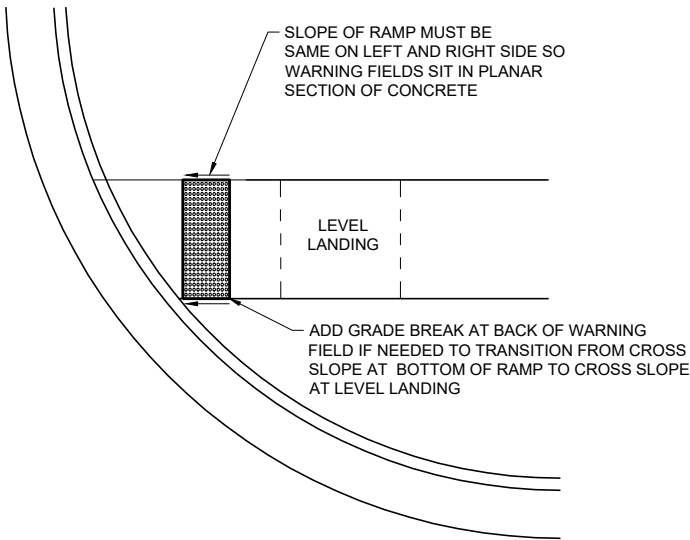

DETECTABLE WARNING FIELD
PLANAR INSTALLATION

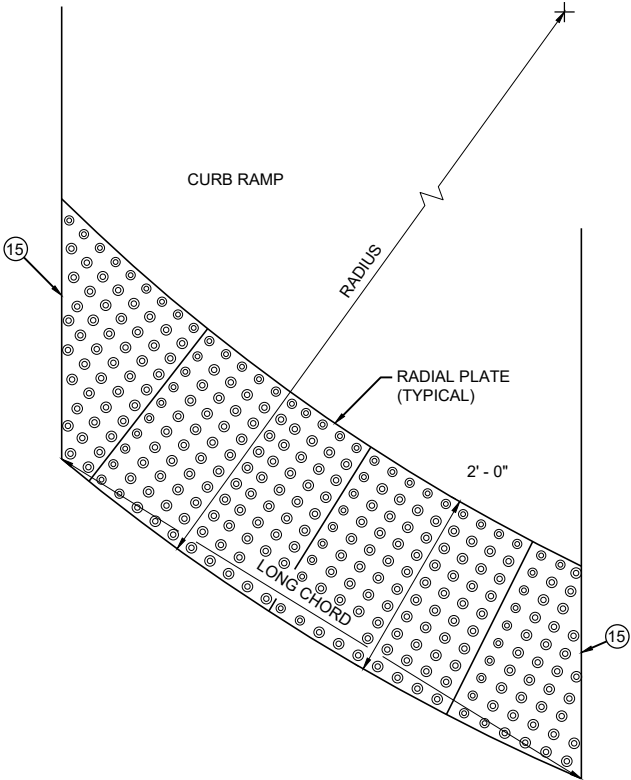

PLAN VIEW
RADIAL DETECTABLE
WARNING FIELD ATTRIBUTES

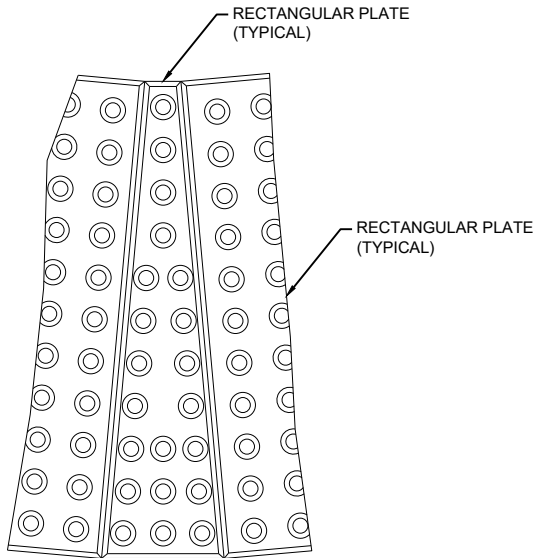

PLAN VIEW
RADIAL WEDGE PLATE
CONNECTION DETAIL

GENERAL NOTES

DETECTABLE WARNING FIELDS THAT ARE INSTALLED AT A CURB RAMP SHALL BE FROM THE SAME MANUFACTURER.

PLACE ALL DETECTABLE WARNING FIELD SYSTEMS IN ACCORDANCE TO THE MANUFACTURER'S RECOMMENDATION.

FIELD CUTS AT INTERMEDIATE JOINTS WITHIN THE RADIAL DETECTABLE WARNING FILED ARE PROHIBITED.

DETERMINE FINAL RADIAL WARNING FIELD CONFIGURATION AND ITS INDIVIDUAL PLATE LOCATIONS. PERFORM PRE-LAYOUT PRIOR TO PLACEMENT IN PLASTIC CONCRETE. FOLLOW MANUFACTURER'S PRODUCT LIST AND INSTALLATION RECOMMENDATIONS.

FOR RADIAL DETECTABLE WARNING FIELD APPLICATIONS WHERE STANDARD RADIAL PLATES ARE NOT AVAILABLE AT AN INTERSECTION CURB RADIUS, A COMBINATION OF SQUARE OR RECTANGULAR PLATES AND RADIAL PLATES MAY BE USED TO FORM RADIAL CONFIGURATION. RADIAL WEDGE PLATES IN COMBINATION WITH SQUARE PLATES ARE ALSO ACCEPTABLE. FOLLOW MANUFACTURER'S RECOMMENDATIONS.

REFER TO CONTRACT AND STANDARD SPECIFICATIONS FOR FIELD CUTTING REQUIREMENTS.

DO NOT EMBED IN CONCRETE ANY FIELD-CUT PLATES WITH CUT EDGES SHORTER THAN 6 INCHES. CONSULT WITH MANUFACTURER FOR RE-DRILLING AND ANCHORING REQUIREMENTS OF FIELD-CUT PLATES.

15 FIELD SAW CUTS ALONG RADIAL DETECTABLE WARNING PLATES WILL BE NECESSARY TO MATCH EACH CURB RAMP EDGE. AVOID CUTTING THROUGH DOMES WHENEVER POSSIBLE. MAKE FIELD CUTS TRUE TO LINE AND WITHIN 1/8\"/>

CURB RAMPS
RECTANGULAR AND RADIAL
DETECTABLE WARNING PLATES

STATE OF WISCONSIN
DEPARTMENT OF TRANSPORTATION

APPROVED
July 2023 /S/ Rodney Taylor
DATE ROADWAY STANDARDS DEVELOPMENT
FHWA UNIT SUPERVISOR

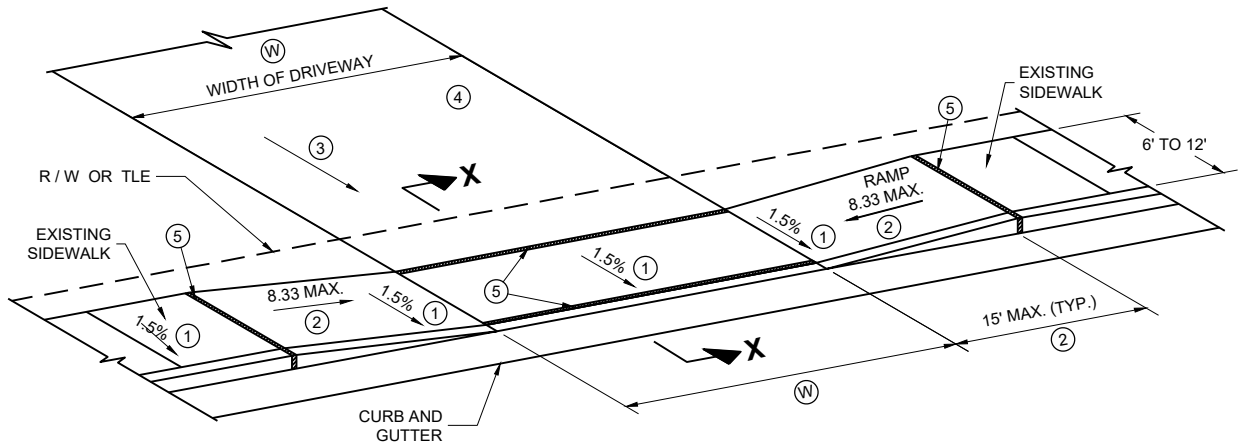

TYPE X
SIDEWALK ABUTS CURB AND GUTTER
TERRACE VARIES 0 TO 3 FEET

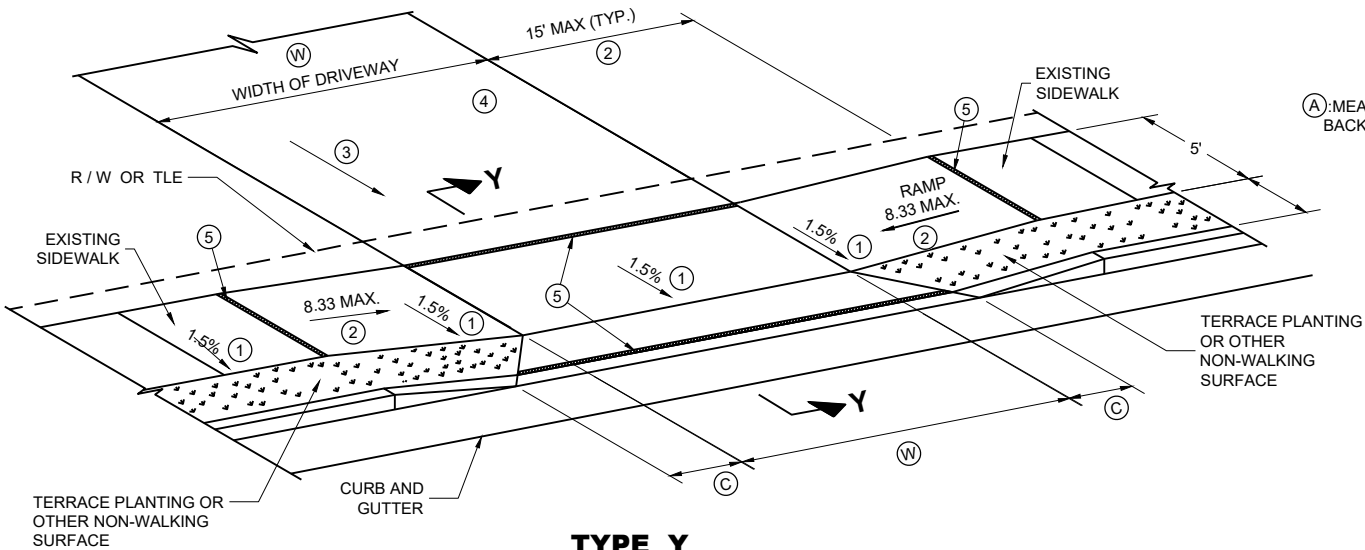

TYPE Y
SIDEWALK WITH NARROWER TERRACE
TERRACE VARIES 4 TO 6 FEET

GENERAL NOTES

PROVIDE CONSTRUCTION JOINTS ALONG THE CENTER OF THE CONCRETE FOR DRIVEWAYS UNDER 20 FEET IN WIDTH AND AT THE THIRD POINTS OVER 20 FEET IN WIDTH.

(W) IS SHOWN ON PLAN AND PROFILE SHEETS.

OFFSETS, ELEVATIONS, AND PERCENT GRADE ARE SHOWN ON THE CROSS SECTIONS.

- ① CONSTRUCTION TOLERANCE OF 0.5%± FOR SIDEWALK CROSS SLOPE. THE SIDEWALK CROSS SLOPE SHALL NOT EXCEED 2%.
- ② THE SIDEWALK RAMP MAXIMUM RUNNING SLOPE SHALL NOT REQUIRE THE RAMP LENGTH TO EXCEED 15 FEET TO AVOID CHASING THE SLOPE INDEFINITELY WHEN CONNECTING TO STEEP GRADES. WHEN APPLYING THE 15 FOOT MAXIMUM LENGTH, THE RUNNING SLOPE OF THE SIDEWALK SHALL BE AS FLAT AS FEASIBLE AND NOT EXCEED THE LONGITUDINAL GRADE OF THE ROADWAY. SLOPE SIDEWALK RAMP TOWARD APRON AS SHOWN WHERE THERE IS NO TERRACE OR WHERE THE TERRACE WIDTH IS LESS THAN 6 FEET WIDE.

③ DRIVEWAY SLOPES: DESIRABLE MAXIMUM
10.5% UP AWAY FROM SIDEWALK (SAG)
8.5% DOWN AWAY FROM SIDEWALK (CREST)
ABSOLUTE MAXIMUM 15% FOR BOTH CREST AND SAG

④ DRIVEWAY TYPES
· 6-INCH CONCRETE DRIVEWAY PAVEMENT OVER 6-INCH BASE AGGREGATE
· 2-INCH TO 3-INCH ASPHALTIC SURFACE OVER 6-INCH BASE AGGREGATE
· 6-INCH BASE AGGREGATE (MAY BE INCREASED FOR CLAY SUBGRADES.)

⑤ ½" EXPANSION JOINT FILLER

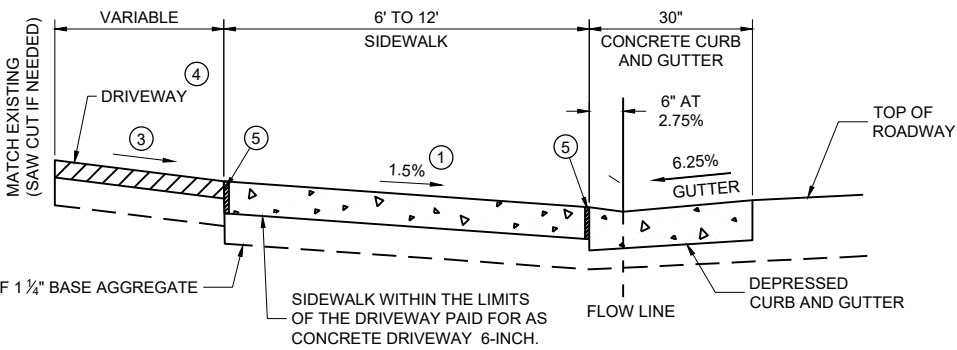

SECTION X - X

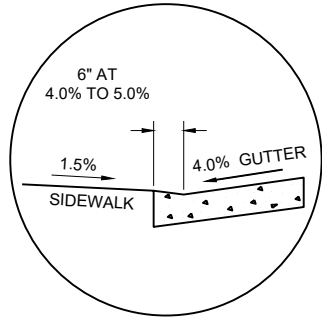

SECTION X - X
4% GUTTER SLOPE

TABLE Y

(A) FEET	(C) FEET
3.5'	2.0'
4.5'	3.0'
5.5'	3.5'

(W): 12' MIN. - 24' MAX. RESIDENTIAL AND
NON-COMMERCIAL (PE & FE)
16' MIN. - 35' MAX. COMMERCIAL (CE)

(A): MEASURE FROM
BACK OF CURB

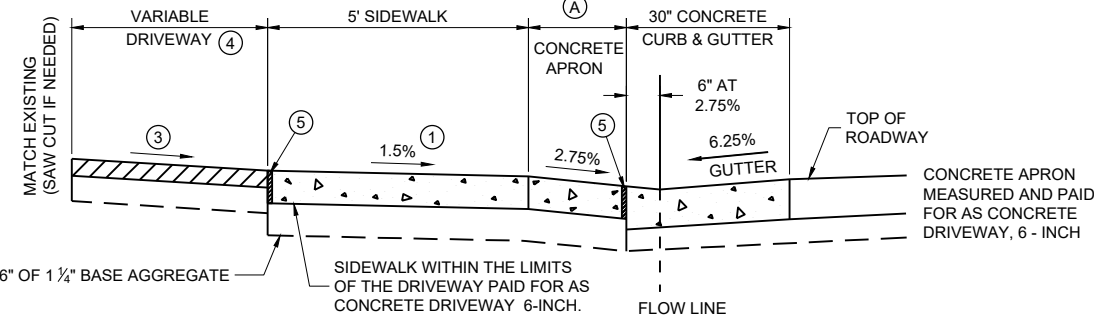

NOTE: SIDEWALK MAY BE DEPRESSED IN DRIVEWAY AREAS

SECTION Y - Y
DRIVEWAY DETAIL WITH CONCRETE
CURB AND GUTTER
(URBAN AND SUBURBAN)

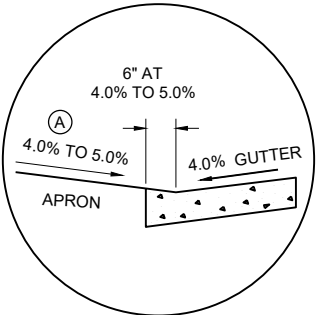

SECTION Y - Y
4% GUTTER SLOPE

DRIVEWAY AND
SIDEWALK RAMPS
TYPES X AND Y

STATE OF WISCONSIN
DEPARTMENT OF TRANSPORTATION

APPROVED
July 2023 /S/ Rodney Taylor
DATE ROADWAY STANDARDS DEVELOPMENT
FHWA UNIT SUPERVISOR

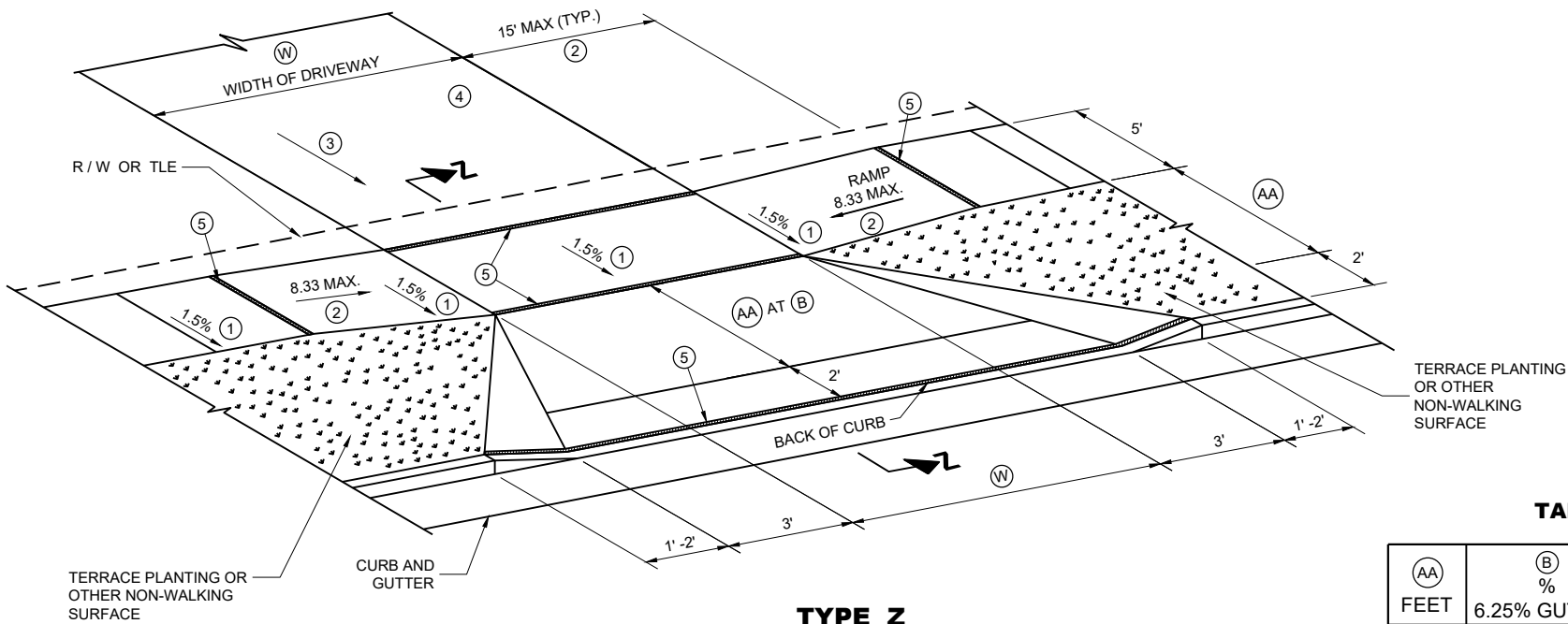

TYPE Z
SIDEWALK WITH WIDER TERRACE
TERRACE VARIES 7 TO 12 FEET

TABLE Z

(AA) FEET	(B) % 6.25% GUTTER	(B) % 4% GUTTER
4.5'	11.5%	9% TO 11.5%
5.5'	9% TO 11.5%	8% TO 11.5%
6.5'	8% TO 11.5%	6% TO 11.5%
7.5'	7% TO 11.5%	6% TO 11.5%
8.5'	6% TO 11.5%	5% TO 11.5%
9.5'	5% TO 11.5%	4% TO 11.5%

(W): 12' MIN. - 24' MAX. RESIDENTIAL AND
NON-COMMERCIAL (PE & FE)
16' MIN. - 35' MAX. COMMERCIAL (CE)

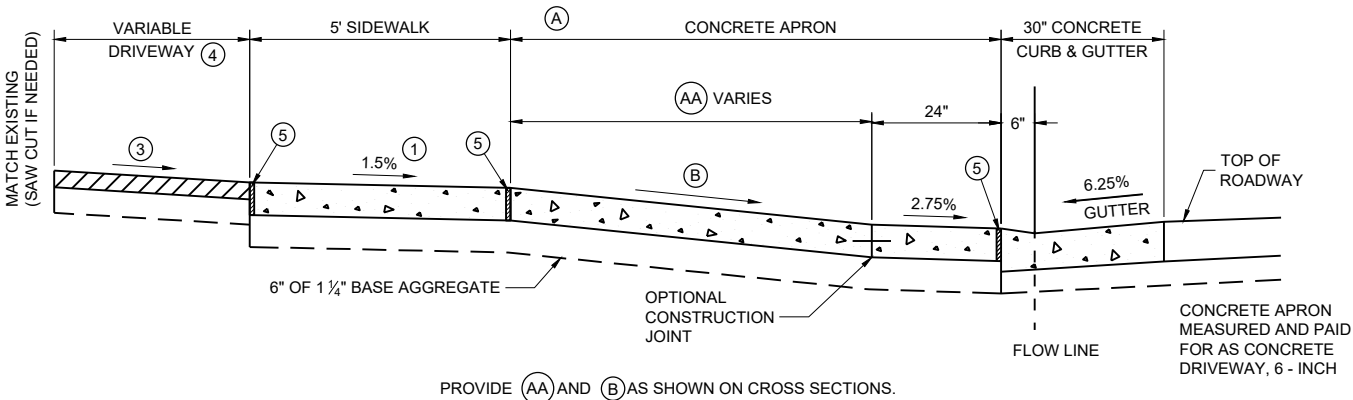

6.25% GUTTER SLOPE

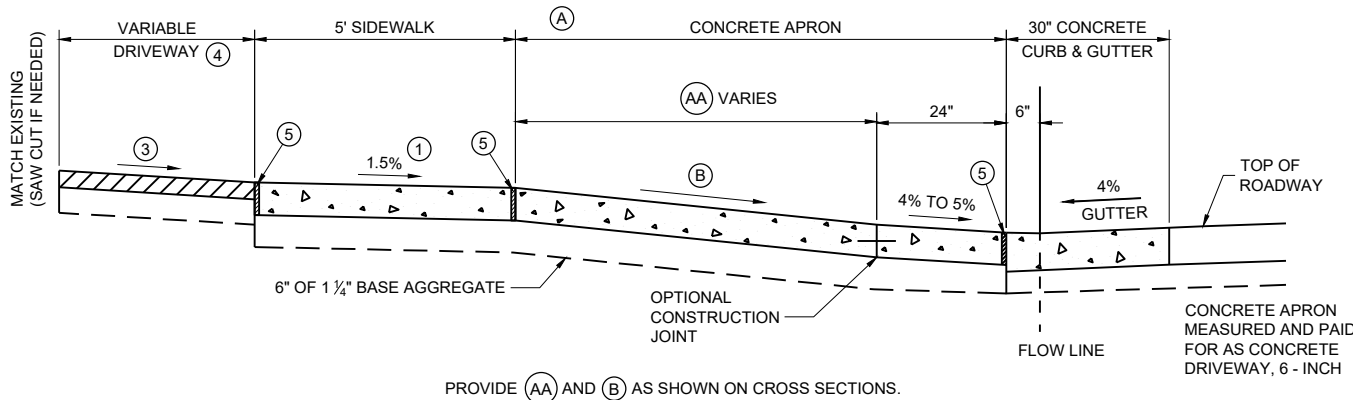

4% GUTTER SLOPE

NOTE: SIDEWALK MY BE DEPRESSED IN DRIVEWAY AREAS FOR (B) VALUES NOT SHOWN IN TABLE Z.
SIDEWALK WITHIN THE LIMITS OF THE DRIVEWAY PAID FOR AS CONCRETE DRIVEWAY 6-INCH.

SECTION Z - Z
DRIVEWAY DETAIL WITH CONCRETE CURB AND GUTTER
(URBAN AND SUBURBAN)

GENERAL NOTES

PROVIDE CONSTRUCTION JOINTS ALONG THE CENTER OF THE CONCRETE FOR DRIVEWAYS UNDER 20 FEET IN WIDTH AND AT THE THIRD POINTS OVER 20 FEET IN WIDTH.

(W) IS SHOWN ON PLAN AND PROFILE SHEETS.

OFFSETS, ELEVATIONS, AND PERCENT GRADE ARE SHOWN ON THE CROSS SECTIONS.

- CONSTRUCTION TOLERANCE OF 0.5%± FOR SIDEWALK CROSS SLOPE. THE SIDEWALK CROSS SLOPE SHALL NOT EXCEED 2%.
- THE SIDEWALK RAMP MAXIMUM RUNNING SLOPE SHALL NOT REQUIRE THE RAMP LENGTH TO EXCEED 15 FEET TO AVOID CHASING THE SLOPE INDEFINITELY WHEN CONNECTING TO STEEP GRADES. WHEN APPLYING THE 15 FOOT MAXIMUM LENGTH, THE RUNNING SLOPE OF THE SIDEWALK SHALL BE AS FLAT AS FEASIBLE AND NOT EXCEED THE LONGITUDINAL GRADE OF THE ROADWAY.
- DRIVEWAY SLOPES: DESIRABLE MAXIMUM**
10.5% UP AWAY FROM SIDEWALK (SAG)
8.5% DOWN AWAY FROM SIDEWALK (CREST)
ABSOLUTE MAXIMUM 15% FOR BOTH CREST AND SAG
- DRIVEWAY TYPES**
 - 6-INCH CONCRETE DRIVEWAY PAVEMENT OVER 6-INCH BASE AGGREGATE
 - 2-INCH TO 3-INCH ASPHALTIC SURFACE OVER 6-INCH BASE AGGREGATE
 - 6-INCH BASE AGGREGATE (MAY BE INCREASED FOR CLAY SUBGRADES.)
- ½" EXPANSION JOINT FILLER.

DRIVEWAY AND
SIDEWALK RAMPS
TYPE Z

STATE OF WISCONSIN
DEPARTMENT OF TRANSPORTATION

APPROVED
July 2023 /S/ Rodney Taylor
DATE ROADWAY STANDARDS DEVELOPMENT
FHWA UNIT SUPERVISOR



- ① HORIZONTAL BRACE REQUIRED WITH 2" X 4" WOODEN FRAME OR EQUIVALENT AT TOP OF POSTS.
- ② FOR MANUAL INSTALLATIONS THE TRENCH SHALL BE A MINIMUM OF 4" WIDE & 6" DEEP TO BURY AND ANCHOR THE GEOTEXTILE FABRIC. FOLD MATERIAL TO FIT TRENCH AND BACKFILL & COMPACT TRENCH WITH EXCAVATED SOIL.
- ③ WOOD POSTS SHALL BE A MINIMUM SIZE OF 1½" X 1½" OF OAK OR HICKORY.
- ④ SILT FENCE TO EXTEND ACROSS THE TOP OF THE PIPE.
- ⑤ CONSTRUCT SILT FENCE FROM A CONTINUOUS ROLL IF POSSIBLE BY CUTTING LENGTHS TO AVOID JOINTS. IF A JOINT IS NECESSARY USE ONE OF THE FOLLOWING TWO METHODS; A) OVERLAP THE END POSTS AND TWIST, OR ROTATE, AT LEAST 180 DEGREES, B) HOOK THE END OF EACH SILT FENCE LENGTH.

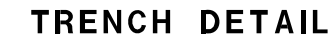

SILT FENCE	
STATE OF WISCONSIN DEPARTMENT OF TRANSPORTATION	
APPROVED <u>4-29-05</u> DATE	<u>/S/ Beth Canestra</u> CHIEF ROADWAY DEVELOPMENT ENGINEER

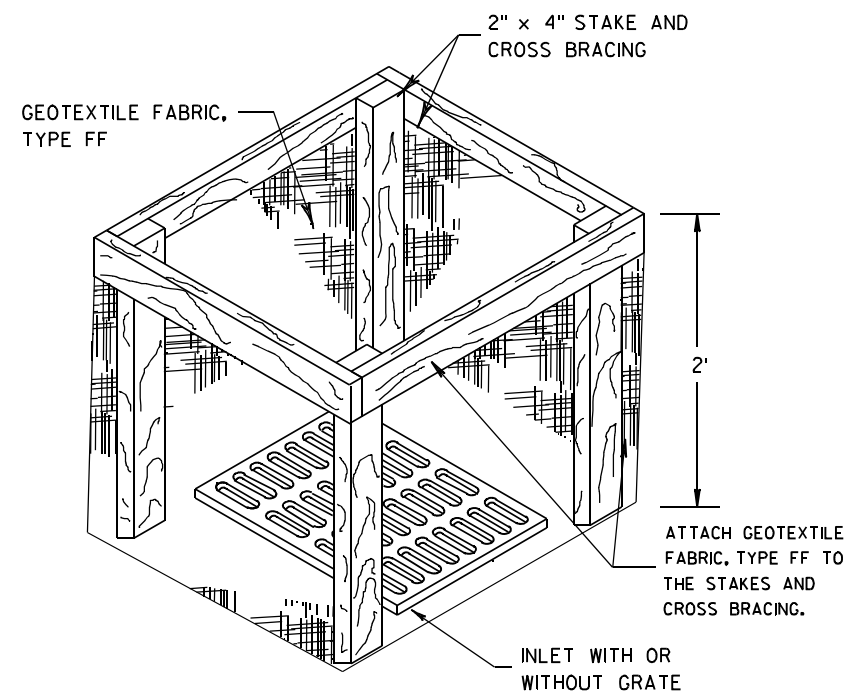
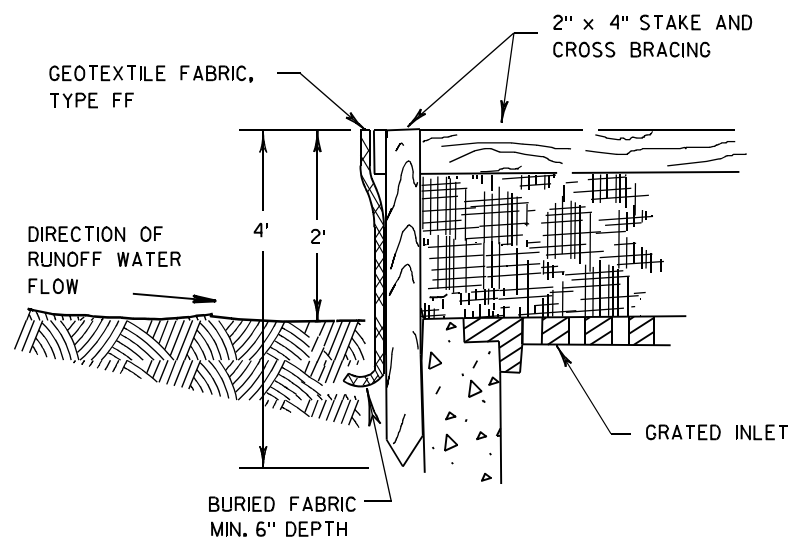

INLET PROTECTION, TYPE A

GENERAL NOTES

INLET PROTECTION DEVICES SHALL BE MAINTAINED OR REPLACED AT THE DIRECTION OF THE ENGINEER.

MANUFACTURED ALTERNATIVES APPROVED AND LISTED ON THE DEPARTMENT'S EROSION CONTROL PRODUCT ACCEPTABILITY LIST MAY BE SUBSTITUTED.

WHEN REMOVING OR MAINTAINING INLET PROTECTION, CARE SHALL BE TAKEN SO THAT THE SEDIMENT TRAPPED ON THE GEOTEXTILE FABRIC DOES NOT FALL INTO THE INLET. ANY MATERIAL FALLING INTO THE INLET SHALL BE REMOVED IMMEDIATELY.

- ① FINISHED SIZE, INCLUDING FLAP POCKETS WHERE REQUIRED, SHALL EXTEND A MINIMUM OF 10" AROUND THE PERIMETER TO FACILITATE MAINTENANCE OR REMOVAL.
- ② FOR INLET PROTECTION, TYPE C (WITH CURB BOX), AN ADDITIONAL 18" OF FABRIC IS WRAPPED AROUND THE WOOD AND SECURED WITH STAPLES. THE WOOD SHALL NOT BLOCK THE ENTIRE HEIGHT OF THE CURB BOX OPENING.
- ③ FLAP POCKETS SHALL BE LARGE ENOUGH TO ACCEPT WOOD 2X4.

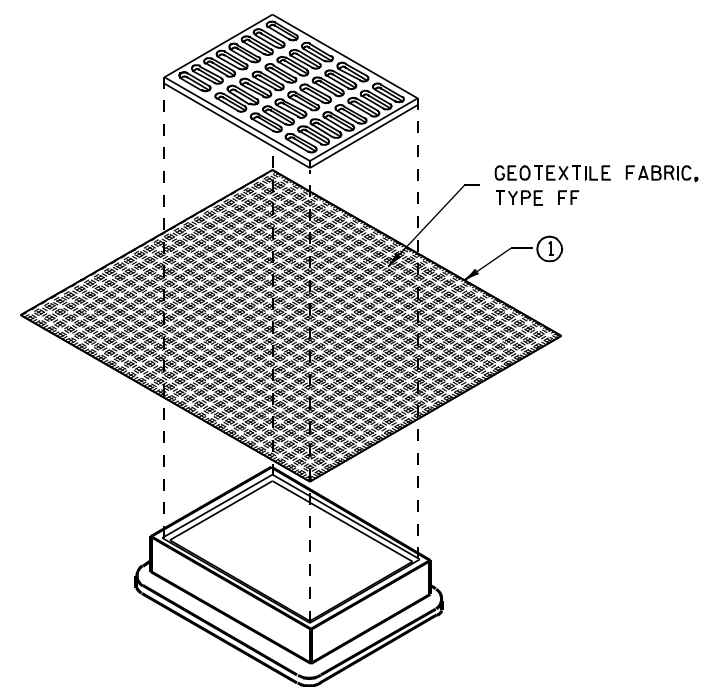

**INLET PROTECTION, TYPE B
(WITHOUT CURB BOX)**

(CAN BE INSTALLED IN ANY INLET WITHOUT A CURB BOX)

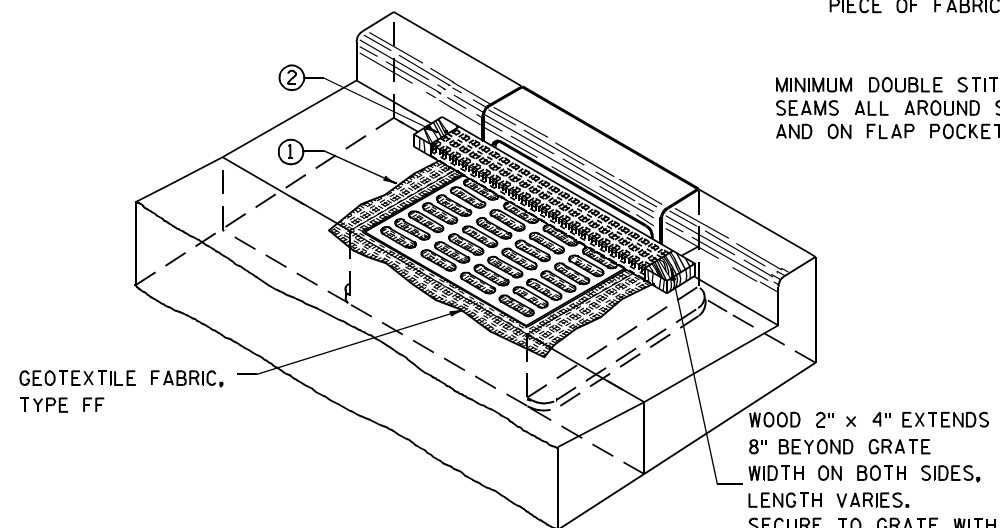

INLET PROTECTION, TYPE C (WITH CURB BOX)

INSTALLATION NOTES

TYPE B & C

TRIM EXCESS FABRIC IN THE FLOW LINE TO WITHIN 3" OF THE GRATE.

THE CONTRACTOR SHALL DEMONSTRATE A METHOD OF MAINTENANCE, USING A SEWN FLAP, HAND HOLDS OR OTHER METHOD TO PREVENT ACCUMULATED SEDIMENT FROM ENTERING THE INLET.

TYPE D

DO NOT INSTALL INLET PROTECTION TYPE D IN INLETS SHALLOWER THAN 30", MEASURED FROM THE BOTTOM OF THE INLET TO THE TOP OF THE GRATE.

TRIM EXCESS FABRIC IN THE FLOW LINE TO WITHIN 3" OF THE GRATE.

THE INSTALLED BAG SHALL HAVE A MINIMUM SIDE CLEARANCE, BETWEEN THE INLET WALLS AND THE BAG, MEASURED AT THE BOTTOM OF THE OVERFLOW HOLES, OF 3". WHERE NECESSARY THE CONTRACTOR SHALL CINCH THE BAG, USING PLASTIC ZIP TIES, TO ACHIEVE THE 3" CLEARANCE. THE TIES SHALL BE PLACED AT A MAXIMUM OF 4" FROM THE BOTTOM OF THE BAG.

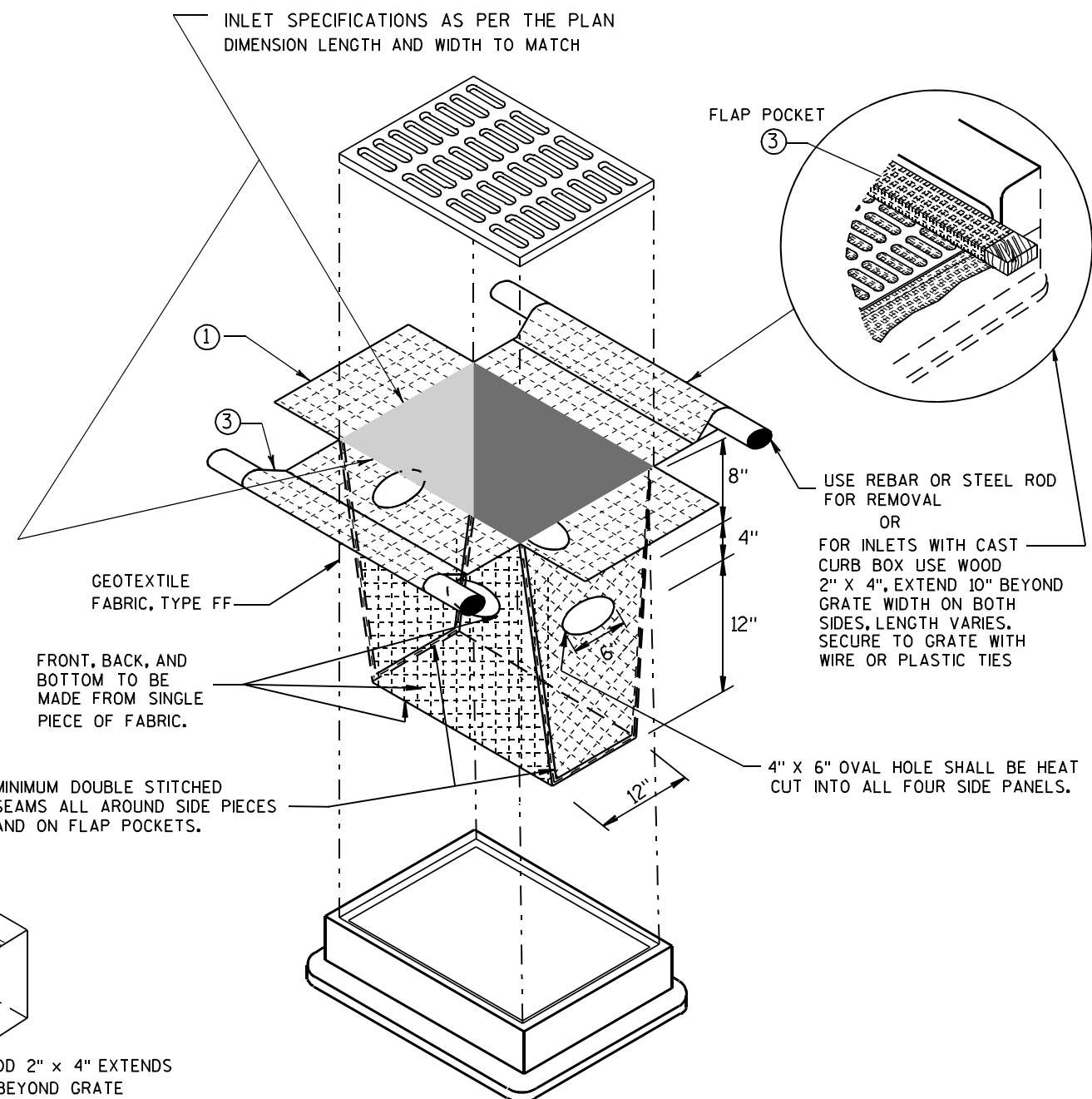

INLET PROTECTION, TYPE D

(CAN BE INSTALLED IN ANY INLET TYPE WITH OR WITHOUT A CURB BOX AS PER NOTE ②)

**INLET PROTECTION
TYPE A, B, C, AND D**

STATE OF WISCONSIN
DEPARTMENT OF TRANSPORTATION

APPROVED
10/16/02 /S/ Beth Cannestra
DATE
CHIEF ROADWAY DEVELOPMENT ENGINEER
FHWA

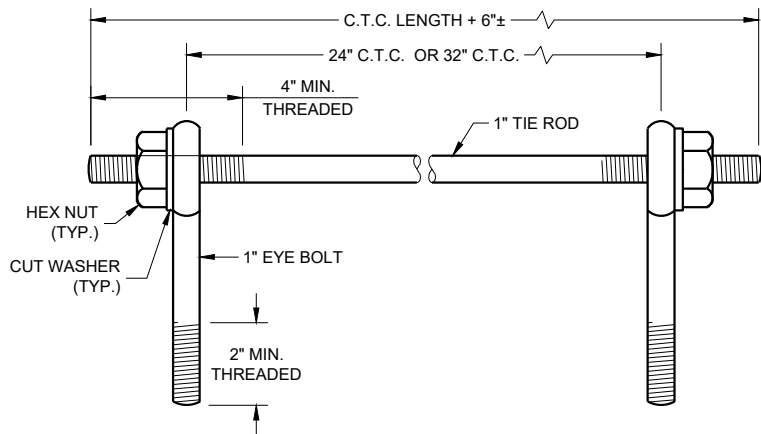

EYE BOLTS AND TIE ROD

EYE BOLT AND TIE ROD ASSEMBLY (ALTERNATE NO. 1)

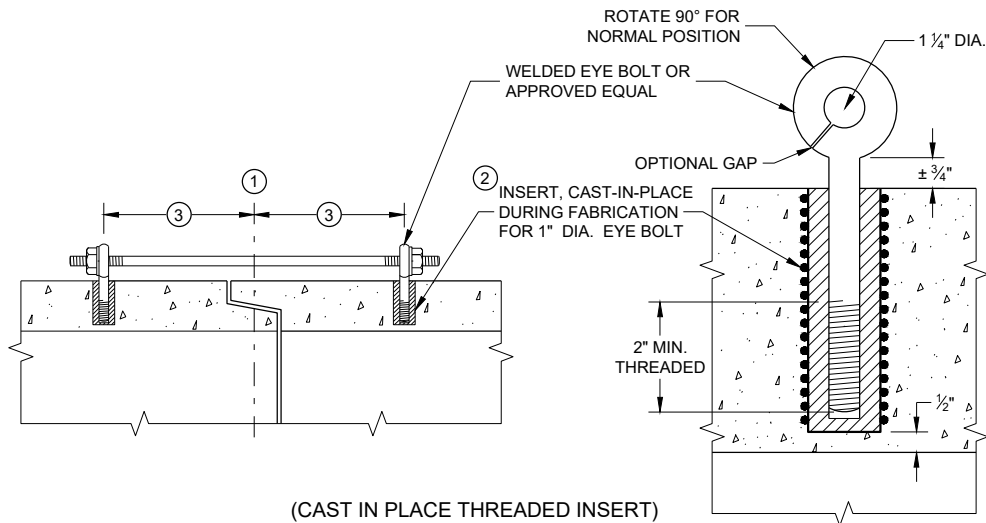

(CAST IN PLACE THREADED INSERT)
LONGITUDINAL SECTIONS

GENERAL NOTES

DETAILS OF CONSTRUCTION, MATERIALS, AND WORKMANSHIP NOT SHOWN ON THIS DRAWING SHALL CONFORM TO THE PERTINENT REQUIREMENTS OF THE STANDARD SPECIFICATIONS AND APPLICABLE SPECIAL PROVISIONS.

CONCRETE CULVERT AND STORM SEWER PIPE SHALL BE TIED TOGETHER IN THE MANNER ILLUSTRATED BY THIS DETAIL AT LOCATIONS DESIGNATED IN THE STANDARD SPECIFICATIONS AND THE PLAN. THE CONTRACTOR MAY USE EITHER ALTERNATE 1, 2 OR 3 FOR DRAINAGE STRUCTURES. ONLY ALTERNATE 1 AND 3 MAY BE USED FOR CATTLE PASSES, UNLESS OTHERWISE STATED IN THE CONTRACT. THE MATERIALS, FABRICATION AND WORK NECESSARY TO TIE THE PIPE BY THIS DETAIL WILL BE CONSIDERED INCIDENTAL TO THE PIPE AND APRON ENDWALLS IF REQUIRED.

DETAILED DRAWINGS FOR PROPOSED ALTERNATE DESIGNS FOR JOINT TIES SHALL BE SUBMITTED TO THE ENGINEER FOR APPROVAL.

JOINT TIES TO BE HOT-DIP GALVANIZED PER ASTM A 153.

- 1 CENTER LINE OF TONGUE AND GROOVE OR BELL AND SPIGOT JOINTS.
- 2 THE INSIDE OF THE THREADED INSERTS SHALL BE CLEAN TO ALLOW THE INSERTION OF THREADED EYE BOLTS.
- 3 HOLES SHALL BE CAST-IN-PLACE OR DRILLED PER THE APPLICABLE DETAIL, AND EQUAL DISTANCE FROM THE CENTERLINE OF THE JOINT.
- 4 BOLT PROJECTION INSIDE OF PIPE SHALL NOT EXCEED 2 INCHES.
- 5 OPENING TO BE ROD DIAMETER PLUS 1 INCH.
- 6 LENGTH ADEQUATE TO EXTEND TO WITHIN 1/2 INCH OF THE INNER SURFACE OF THE PIPE.
- 7 EYE BOLT LENGTH DETERMINED BY WALL THICKNESS, BELL THICKNESS AND BOLT PROJECTION INSIDE PIPE.

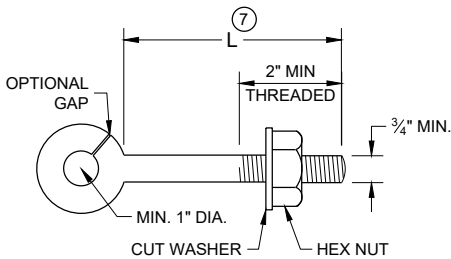

EYE BOLT 7

NOTE: TWO EYE BOLTS MAY BE USED WITH A 30" OR 38" LONG THREADED ROD IN LIEU OF THE 90° BENT TIE ROD.

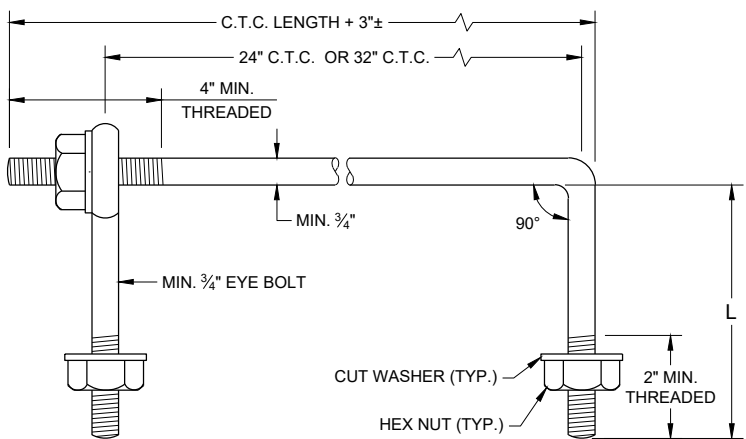

EYE BOLT AND TIE ROD

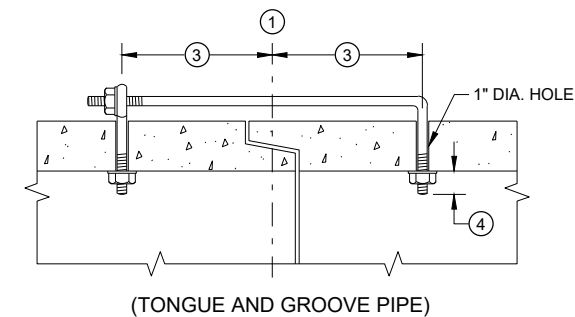

LONGITUDINAL SECTION

(JOINT TIES FOR 18" TO 66" DIA. CONCRETE PIPE)

EYE BOLT AND TIE ROD ASSEMBLY (ALTERNATE NO. 2)

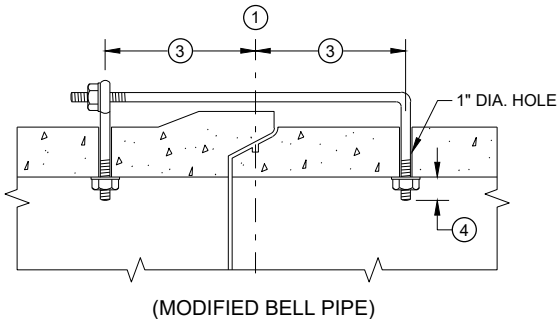

(MODIFIED BELL PIPE)

ADJUSTABLE TIE ROD TABLE

PIPE DIAMETER	TIE ROD DIAMETER	D	L ₁	N
12 - 60	5/8	5/8	5	1/2
66 - 84	3/4	3/4	5	1/2
90 - 144	1	1	7	1 1/16

DIMENSIONS SHOWN ARE IN INCHES

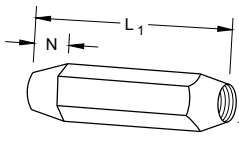

TAPERED

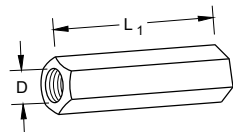

PLAIN

RIGHT AND LEFT THREADS
SLEEVE NUTS

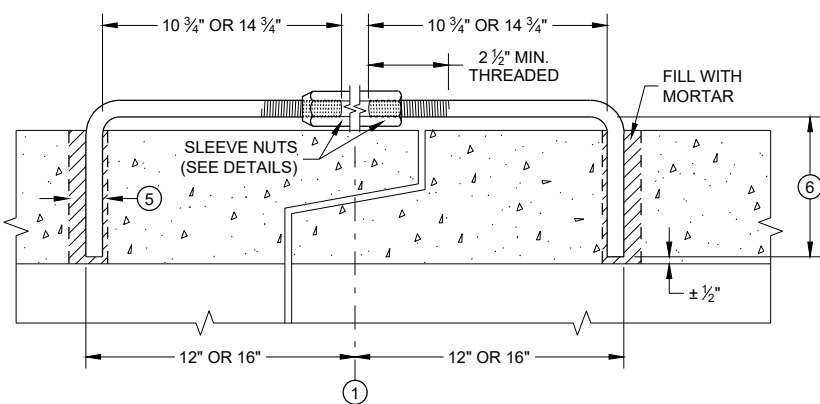

LONGITUDINAL SECTION

ADJUSTABLE TIE ROD (ALTERNATE NO. 3)

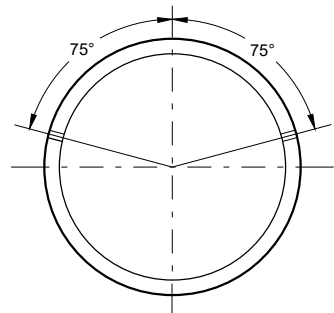

PLACEMENT OF (2) CAST-IN-PLACE INSERTS OR HOLES DURING FABRICATION FOR PIPE SECTIONS REQUIRING TIE RODS

TRANSVERSE SECTION

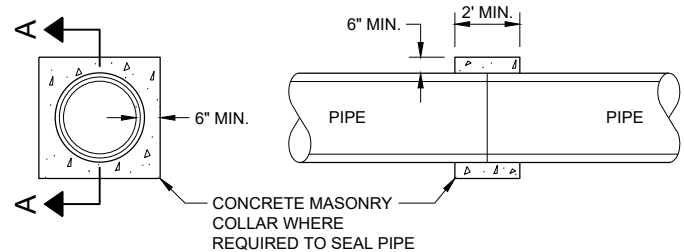

SECTION A - A

CONCRETE COLLAR DETAIL

JOINT TIES FOR CONCRETE PIPE AND CONCRETE COLLAR DETAIL

STATE OF WISCONSIN
DEPARTMENT OF TRANSPORTATION

APPROVED
November 2021 /S/ Rodney Taylor
DATE ROADWAY STANDARDS DEVELOPMENT
ENGINEER
FHWA

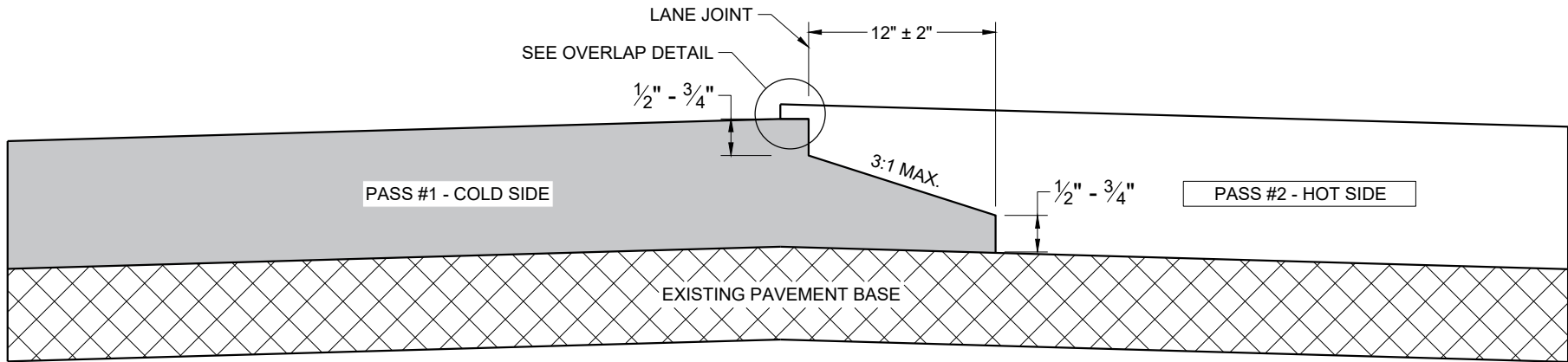

**TYPICAL PAVEMENT CROSS SECTION
NOTCHED WEDGE JOINT**

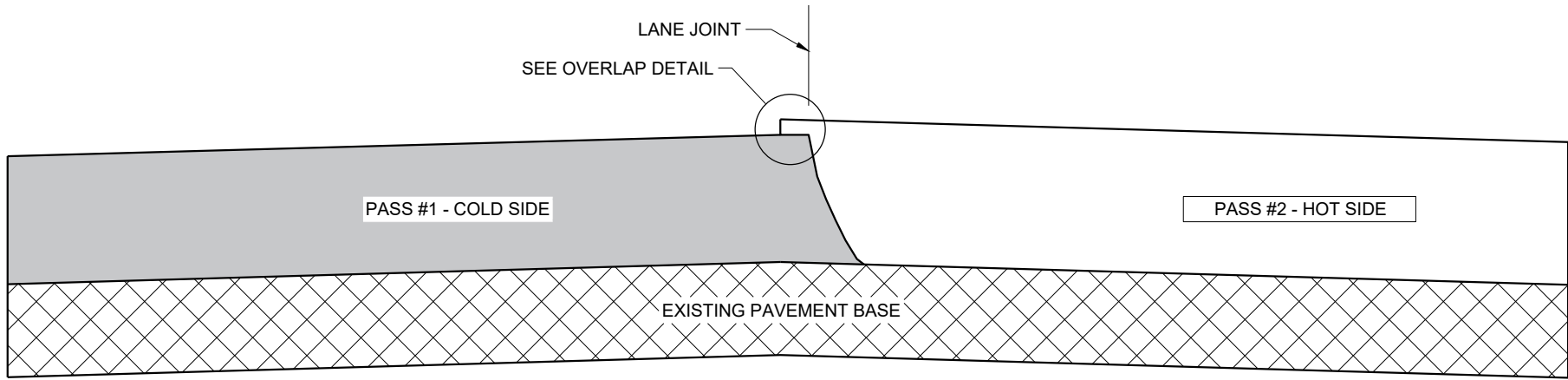

**TYPICAL PAVEMENT CROSS SECTION
VERTICAL JOINT**

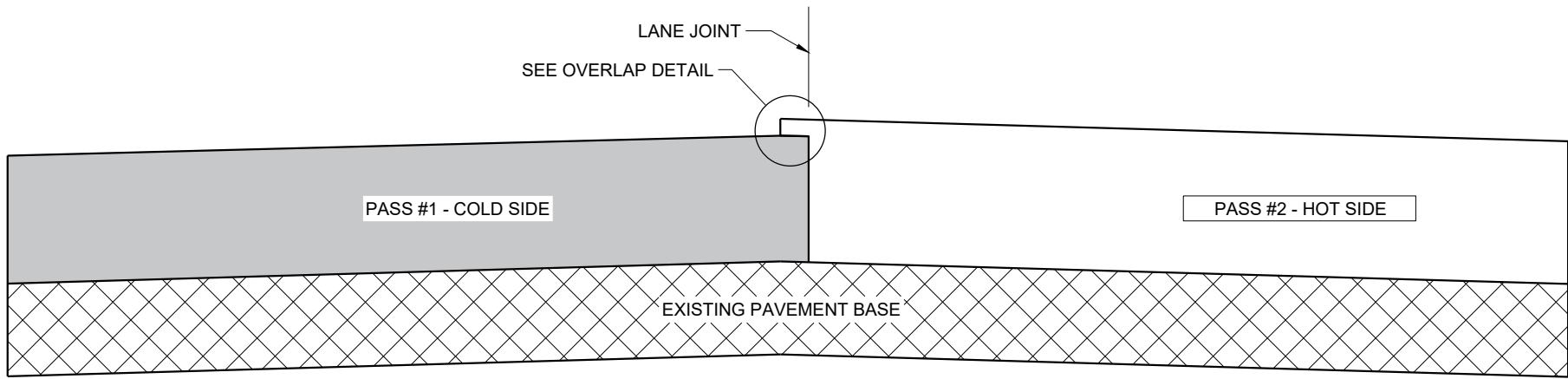

**TYPICAL PAVEMENT CROSS SECTION
VERTICAL JOINT (MILLED)**

GENERAL NOTES

IN ADDITION TO THE DETAILS PROVIDED IN THIS DRAWING, CONFORM TO STANDARD SPECIFICATION 450.3.2.8 FOR WHEN A NOTCHED WEDGE JOINT IS REQUIRED AND FOR GENERAL JOINT CONSTRUCTION REQUIREMENTS.

FOR ALL LONGITUDINAL JOINTS, ENSURE THE PAVER SCREED OVERLAPS THE PREVIOUSLY PLACED PAVEMENT BY $1" \pm 0.5"$ AND THE HOT SIDE OF THE JOINT REMAINS HIGHER THAN THE COLD SIDE BY APPROXIMATELY $0.1"$ AFTER FINAL COMPACTION. (IT WILL BE FLUSH WHEN PAVING IN ECHELON.)

ONLY REMOVE THE LONGITUDINAL NOTCHED WEDGE JOINT FOR SMA PAVEMENT OR AS DIRECTED BY THE ENGINEER TO ADDRESS SPECIFIC LENGTHS OF JOINT DAMAGED BY TRAFFIC.

WHEN MILLING BACK OR REMOVING ANY LONGITUDINAL JOINT, LIMIT THE MATERIAL REMOVED TO $2"$ FROM THE TOP NOTCH OR FROM THE VERTICAL JOINT EDGE ON THE COLD SIDE OF THE JOINT.

USE LONGITUDINAL MILLED JOINT AS PLANS SHOW OR THE AS THE ENGINEER DIRECTS.

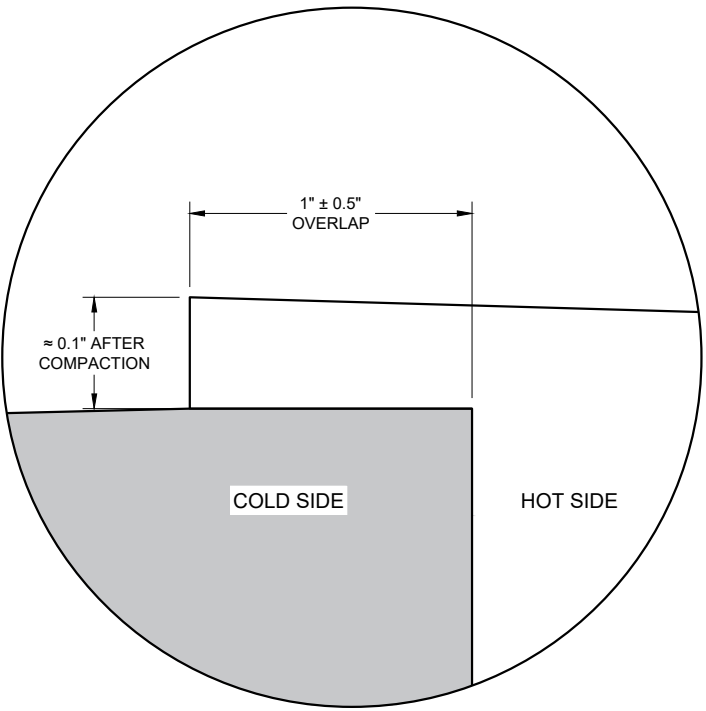

OVERLAP DETAIL (TYPICAL)

HMA LONGITUDINAL JOINTS

STATE OF WISCONSIN
DEPARTMENT OF TRANSPORTATION

APPROVED
November 2020 /S/ Steven Hefel
DATE HMA PAVEMENT ENGINEER
FHWA

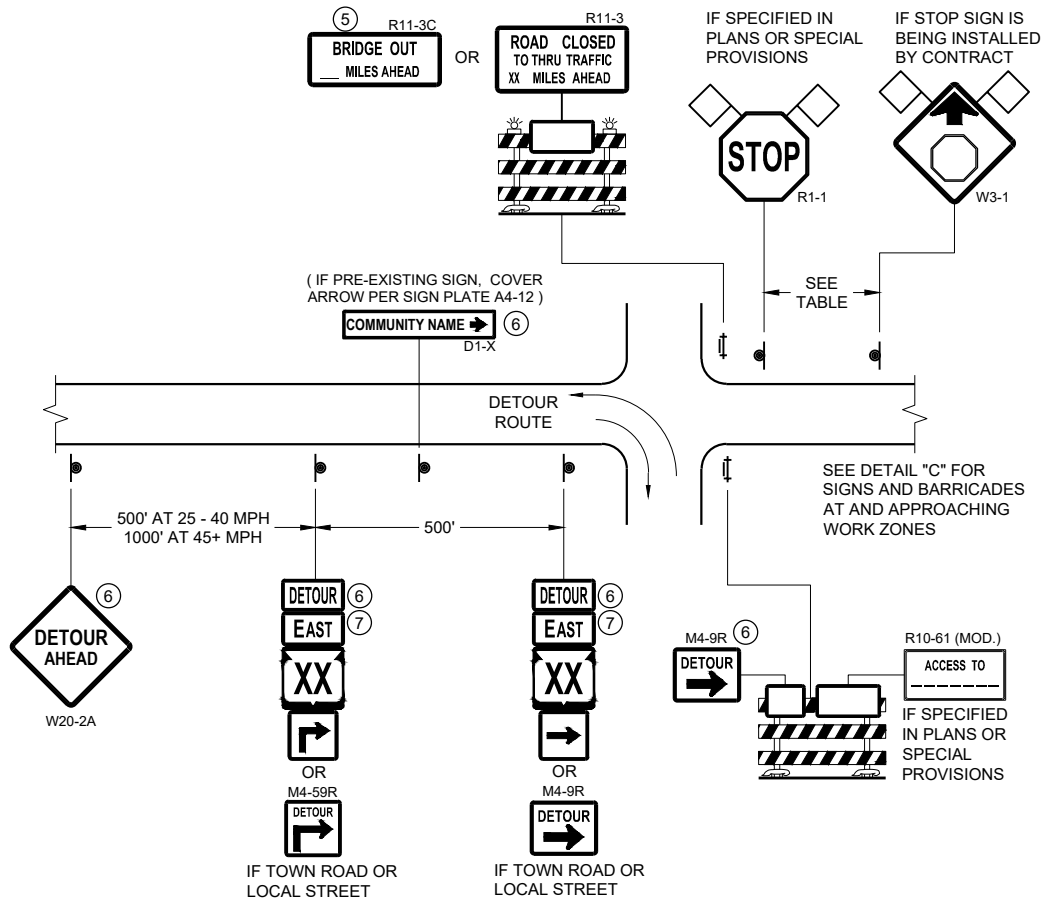

DETAIL A
MAINLINE CLOSURE WITH POSTED DETOUR
WORK ZONE GREATER THAN OR EQUAL TO ½ MILE FROM
DETOUR ROUTE (1000 FEET IF URBAN)

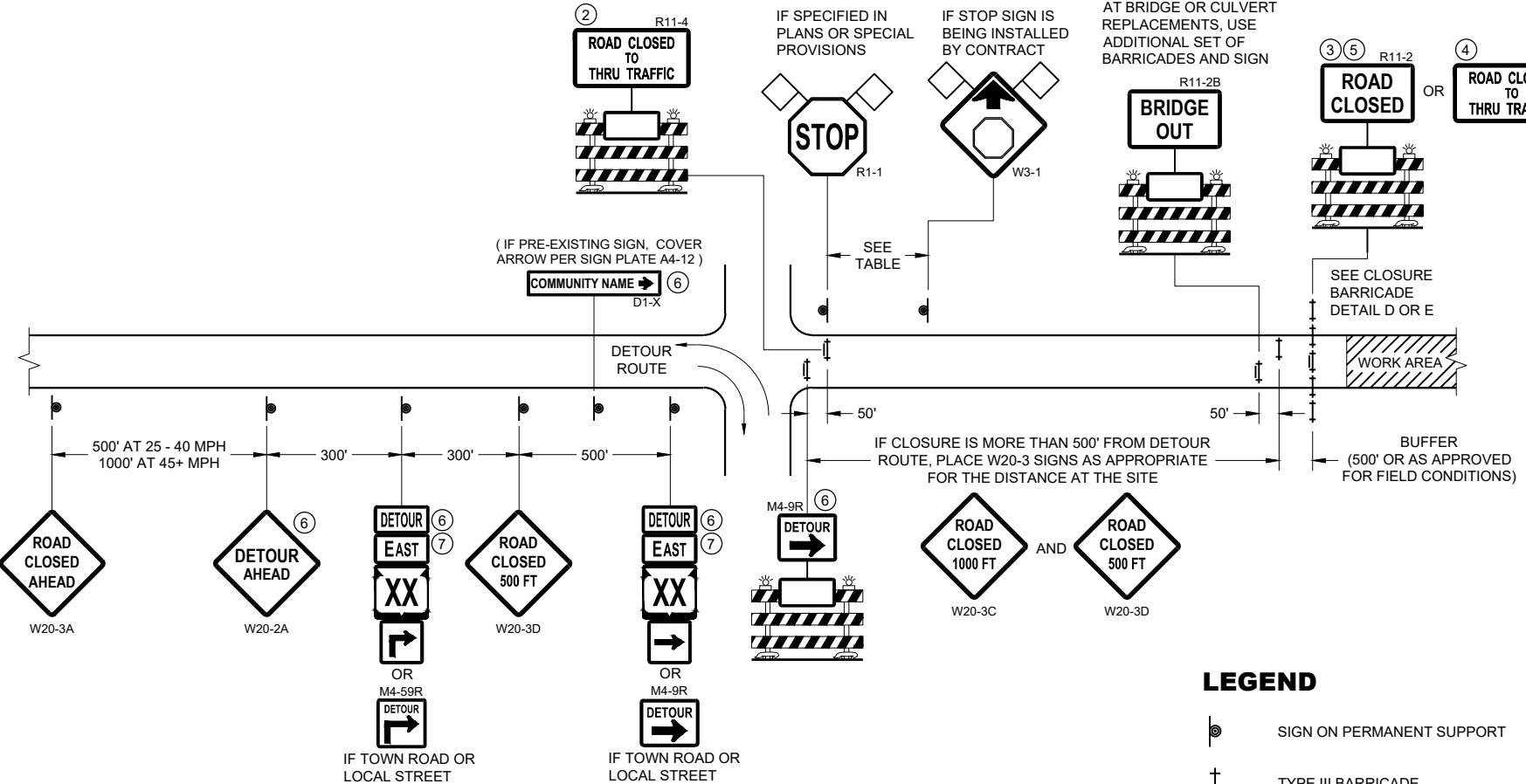

DETAIL B
MAINLINE CLOSURE WITH POSTED DETOUR
WORK ZONE LESS THAN ½ MILE FROM
DETOUR ROUTE (1000 FEET IF URBAN)

- LEGEND**
- SIGN ON PERMANENT SUPPORT
 - TYPE III BARRICADE
 - TYPE III BARRICADE WITH ATTACHED SIGN
 - TYPE "A" WARNING LIGHT (FLASHING)
 - WORK AREA
 - FLAGS, 16" X 16" MIN. (ORANGE)

- DETOUR M4 - 8
- EAST M3 - X
- XX M1 - 4 OR XX M1 - 6 OR COUNTY M1 - 5A
- OR M05 - 1 OR M06 - 1

SPEED LIMIT (MPH)	"STOP AHEAD" ADVANCE WARNING DISTANCE (FT)
25	200
30	200
35	350
40	350
45	500
50	550
55	750

SEE SDD 15C2-SHEET "b"
FOR GENERAL NOTES
AND FOOTNOTES ① THROUGH ⑦

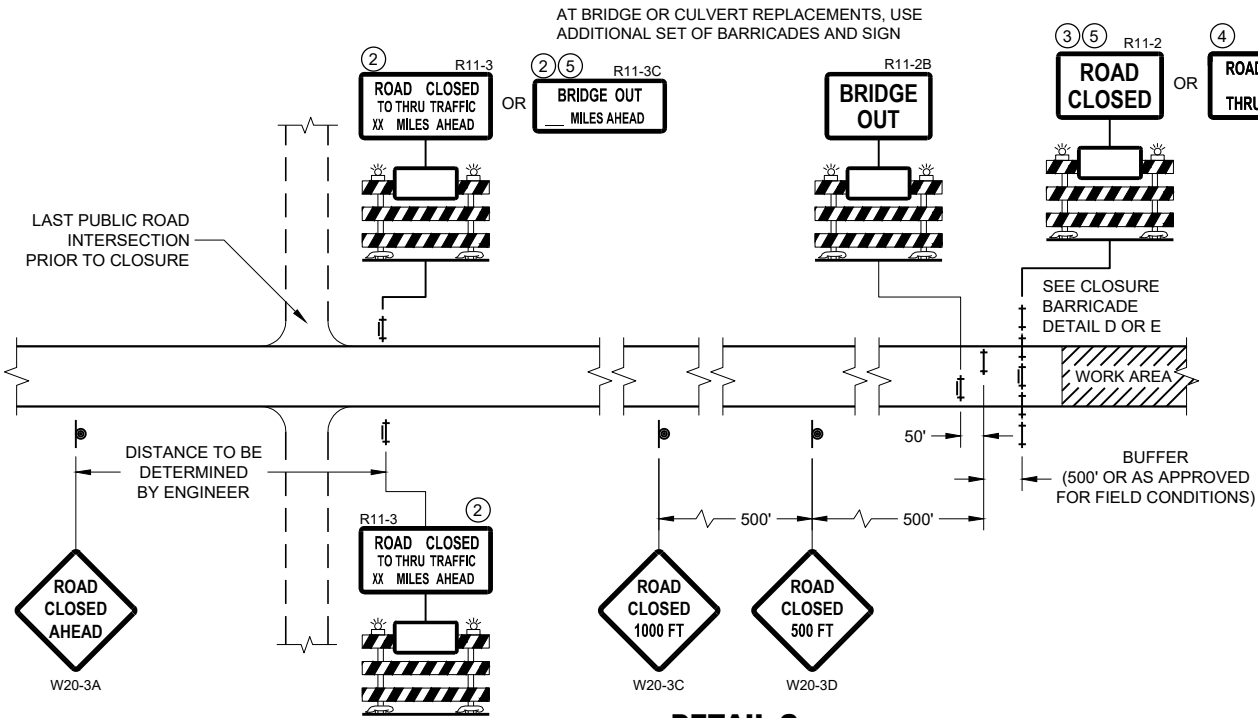

DETAIL C
MAINLINE CLOSURE, NO POSTED DETOUR

**BARRICADES AND SIGNS
FOR MAINLINE CLOSURES**

STATE OF WISCONSIN
DEPARTMENT OF TRANSPORTATION

APPROVED
May 2023 /S/ Andrew Heidtke
DATE WORK ZONE ENGINEER

FHWA



SEE SDD 15C2 - SHEET "a" FOR LEGEND

THE EXACT NUMBER, LOCATION, AND SPACING OF ALL SIGNS AND BARRICADES SHALL BE ADJUSTED TO FIT FIELD CONDITIONS AS APPROVED BY THE ENGINEER.

ANY SIGNS TEMPORARY OR EXISTING, WHICH CONFLICT WITH TRAFFIC CONTROL "IN USE", SHALL BE REMOVED OR COVERED AS NEEDED AND AS APPROVED BY THE ENGINEER.

THE SPACING BETWEEN TRAFFIC CONTROL SIGNS SHOULD BE ADJUSTED TO NOT CONFLICT WITH AND SHOULD PROVIDE A DESIRABLE MINIMUM OF 200 FEET CLEARANCE TO EXISTING SIGNS THAT WILL REMAIN IN PLACE.

BARRICADES THAT MUST BE MOVED FOR A WORK OPERATION SHALL BE IMMEDIATELY RE-ESTABLISHED UPON COMPLETION OF THE OPERATION, OR FOR CONTINUING OPERATIONS, AT THE END OF EACH WORKING DAY.

SIGNS THAT WILL BE IN PLACE LESS THAN 7 CONTINUOUS DAYS AND NIGHTS MAY BE MOUNTED ON PORTABLE SUPPORTS.

ALL TYPE III BARRICADES SHALL HAVE RAILS REFLECTORIZED ON BOTH FACES. STRIPES SHALL BE PROPERLY SLOPED DOWN TOWARD THE TRAFFIC SIDE OR AS SHOWN IN THE ROAD CLOSURE BARRICADE DETAIL "D" FOR FULL ROAD CLOSURES.

TYPE "A" LOW - INTENSITY FLASHING WARNING LIGHTS SHALL BE VISIBLE ON BOTH SIDES OF THE BARRICADE.

THE R11 - 2, R11 - 3, M4 - 9, R11 - 4, AND R10 - 61 SIGNS PLACED ON THE BARRICADES SHALL COVER NO MORE THAN THE TOP RAIL. THE SIGNS SHALL NOT COVER ANY PORTION OF THE MIDDLE RAIL OR BOTTOM RAILS.

"WO" AND "MO" SIGNS ARE THE SAME AS "W" AND "M" SIGNS EXCEPT THE BACKGROUND IS ORANGE.

ALL SIGNS SHALL BE 48" X 48" UNLESS OTHERWISE NOTED BELOW:

LESS OTHERWISE NOTED BELOW:

R11 - 2 SHALL BE 48" X 30"

R11 - 3 SHALL, R11 - 4 AND R10 - 61 SHALL BE 60" X 30"

M4 - 9 SHALL BE 30" X 24"

M3 - X SHALL BE 24" X 12" (36" X 18" IF NEEDED TO MATCH EXISTING SIGNS)

M4 - 8 SHALL BE 24" X 12" (36" X 18" IF NEEDED TO MATCH EXISTING SIGNS)

M1 - 4, M1 - 5A AND M1 - 6 SHALL BE 24" X 24" (36" X 36" IF NEEDED TO MATCH EXISTING SIGNS)

MO5 - 1 AND MO6 - 1 SHALL BE 21" X 21" (30" X 30" IF NEEDED TO MATCH EXISTING SIGNS)

D1 - X SHALL BE AS SHOWN ON SPECIFIC PROJECT SIGNING DETAIL SHEETS.

R1 - 1 SHALL BE 36" X 36"

- ① TWO WARNING LIGHTS SHALL BE PROVIDED ON THE CENTER BARRICADE AND A MINIMUM OF ONE WARNING LIGHT SHALL BE PROVIDED ON EACH OF THE OTHER BARRICADES WITHIN THE ROADWAY LIMITS. SPACING OF THE WARNING LIGHTS SHALL BE UNIFORM TO THE EDGE OF ROADWAY AS SHOWN (APPROX. 8 FOOT LIGHT SPACING).
- ② THESE SIGNS AND BARRICADES ARE NOT REQUIRED IF ROAD CLOSURE BEGINS AT AN INTERSECTION.
- ③ FOR ROAD CLOSURE WITHOUT LOCAL ACCESS TO PROJECT, SEE ROAD CLOSURE BARRICADE DETAIL "D".
- ④ FOR ROAD CLOSURE WITH LOCAL ACCESS TO PROJECT, SEE ROAD CLOSURE BARRICADE DETAIL "E".
- ⑤ FOR BRIDGE OR CULVERT REPLACEMENTS, SUBSTITUTE "BRIDGE OUT" INSTEAD OF "ROAD CLOSED" ON R11 - 2 AND R11 - 3 SIGNS.
- ⑥ INSTALL DETOUR AND COMMUNITY GUIDE SIGNS AND ARROWS ONLY IF SPECIFIED IN THE CONTRACT. IF THERE ARE EXISTING ROUTE MARKER ASSEMBLIES THAT WILL REMAIN IN PLACE, ADJUST THE LOCATION OF THE DETOUR ROUTE SIGNS TO CORRESPOND WITH THE EXISTING ASSEMBLIES. MODIFY EXISTING SIGNS WHERE POSSIBLE. SEE SPECIFIC PROJECT DETOUR SIGNING DETAIL SHEETS. IF DETOUR SIGNS ARE BEING INSTALLED BY OTHERS, PLACE THE CONTRACTED TRAFFIC CONTROL SIGNS TO ALLOW FOR PLACEMENT OF ALL WARNING, DETOUR AND GUIDE SIGNS AS SHOWN.
- ⑦ "EAST" CARDINAL DIRECTION MARKERS AND RIGHT TURN ARROWS ARE SHOWN. USE OTHER CARDINAL DIRECTIONS AND ARROWS AS APPROPRIATE.

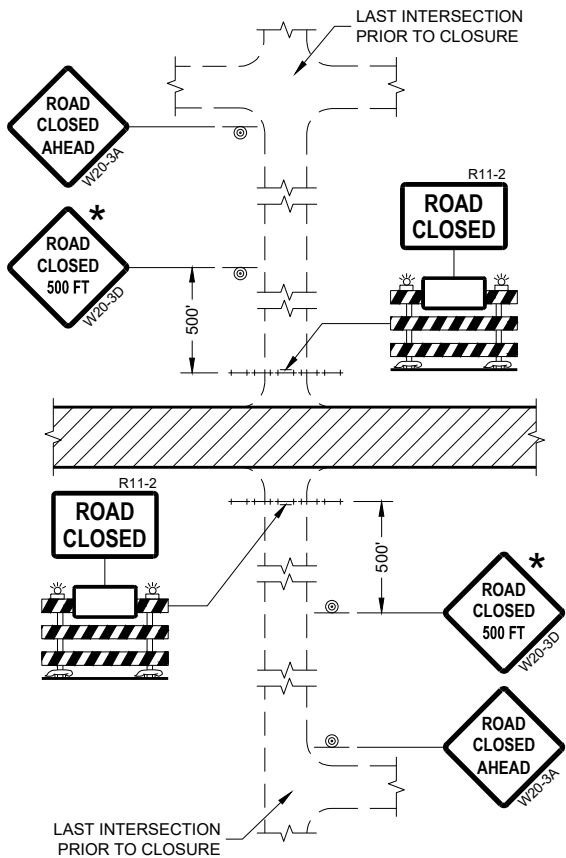

DETAIL 1
(NO ACCESS TO PROJECT)

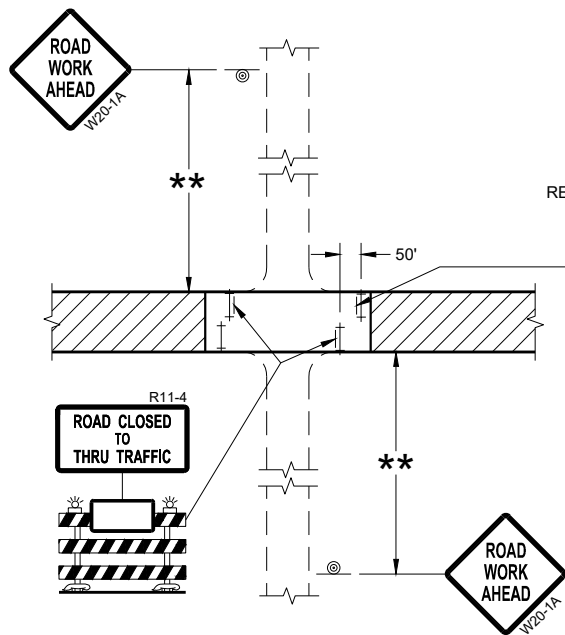

DETAIL 3
(PUBLIC CROSS-TRAFFIC MAINTAINED.
CONTRACTOR, LOCAL BUSINESS AND
RESIDENT ACCESS TO PROJECT)

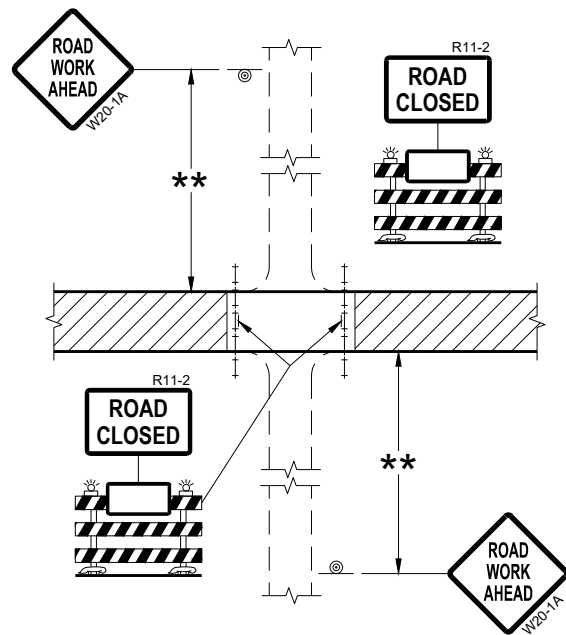

DETAIL 2
(PUBLIC CROSS-TRAFFIC MAINTAINED.
NO ACCESS TO PROJECT)

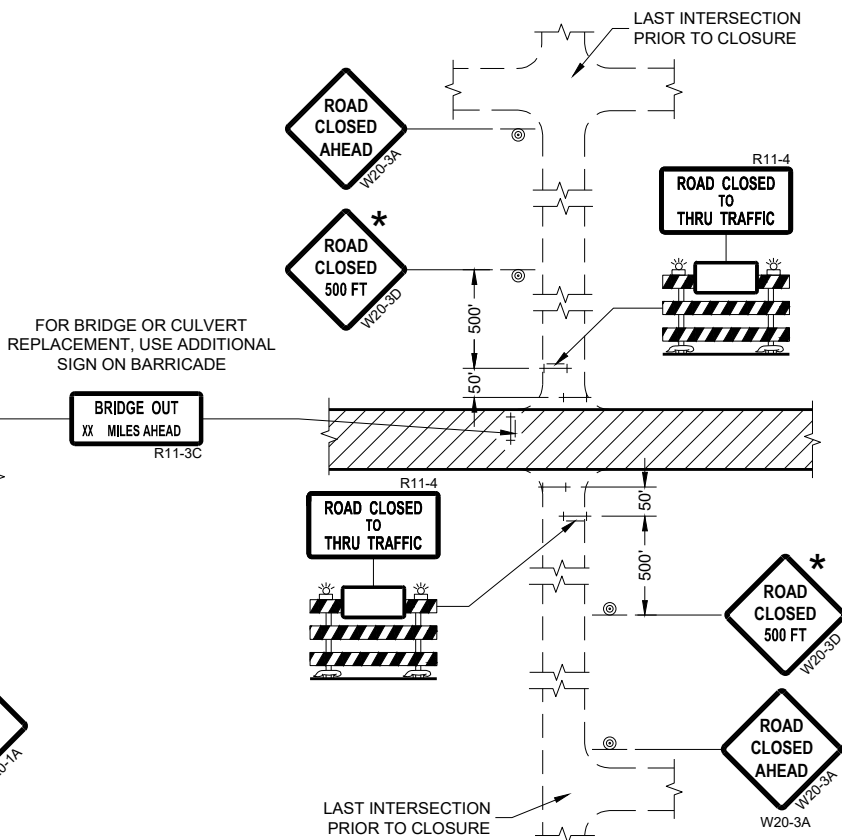

DETAIL 4
(CONTRACTOR, LOCAL BUSINESS AND
RESIDENT ACCESS TO PROJECT)

GENERAL NOTES

THE EXACT NUMBER, LOCATION, AND SPACING OF ALL SIGNS AND BARRICADES SHALL BE ADJUSTED TO FIT FIELD CONDITIONS AS APPROVED BY THE ENGINEER.

ANY SIGNS TEMPORARY OR EXISTING, WHICH CONFLICT WITH TRAFFIC CONTROL "IN USE" SHALL BE REMOVED OR COVERED AS NEEDED AND AS APPROVED BY THE ENGINEER.

THE SPACING BETWEEN TRAFFIC CONTROL SIGNS SHOULD BE ADJUSTED TO NOT CONFLICT WITH AND SHOULD PROVIDE A DESIRABLE MINIMUM OF 200 FEET CLEARANCE (500 FEET DESIRABLE) TO EXISTING SIGNS THAT WILL REMAIN IN PLACE.

IF A "STOP" SIGN MUST BE REMOVED FOR A WORK OPERATION, A TEMPORARY "STOP" SIGN SHALL BE PLACED PRIOR TO THE SIGN REMOVAL, OR A FLAGGER SHALL BE PROVIDED UNTIL THE SIGN IS REESTABLISHED.

BARRICADES THAT MUST BE MOVED FOR A WORK OPERATION SHALL BE IMMEDIATELY REESTABLISHED UPON COMPLETION OF THE OPERATION OR FOR CONTINUING OPERATIONS, AT THE END OF EACH WORKING DAY.

SIGNS THAT WILL BE IN PLACE LESS THAN SEVEN CONTINUOUS DAYS AND NIGHTS MAY BE MOUNTED ON PORTABLE SUPPORTS.

ALL TYPE III BARRICADES SHALL HAVE RAILS REFLECTORIZED ON BOTH FACES. STRIPES SHALL BE PROPERLY SLOPED DOWN TOWARD THE TRAFFIC SIDE OR AS SHOWN IN THE ROAD CLOSURE BARRICADE DETAIL "D" FOR FULL ROAD CLOSURES.

TYPE "A" LOW-INTENSITY FLASHING WARNING LIGHTS SHALL BE VISIBLE ON BOTH SIDES OF THE BARRICADE.

THE R11-2, R11-3, AND R11-4 SIGNS PLACED ON BARRICADES SHALL COVER NO MORE THAN THE TOP RAIL. THE SIGNS SHALL NOT COVER ANY PORTION OF THE MIDDLE OR BOTTOM RAILS.

ALL SIGNS SHALL BE 48" X 48" UNLESS OTHERWISE NOTED BELOW:
R11-2 SHALL BE 48" X 30".
R11-4 AND R11-3 SHALL BE 60" X 30".

- * OMIT THE "ROAD CLOSED 500 FT." SIGN IF THE LAST INTERSECTION IS 500 FEET OR LESS FROM THE WORK ZONE.
- ** 500' MAX. OR AT LAST INTERSECTION, WHICHEVER IS CLOSEST.

LEGEND

- SIGN ON PERMANENT SUPPORT
- TYPE III BARRICADE
- TYPE III BARRICADE WITH ATTACHED SIGN
- TYPE "A" WARNING LIGHT (FLASHING)
- WORK AREA

BARRICADES AND SIGNS FOR SIDEROAD CLOSURES

STATE OF WISCONSIN
DEPARTMENT OF TRANSPORTATION

APPROVED
July 2018 /S/ Andrew Heidtke
DATE WORK ZONE ENGINEER

FHWA

GENERAL NOTES

THE EXACT NUMBER, LOCATION, AND SPACING OF ALL SIGNS AND DEVICES SHALL BE ADJUSTED TO FIT FIELD CONDITIONS.

THE SPACING BETWEEN TRAFFIC CONTROL SIGNS SHOULD BE ADJUSTED TO NOT CONFLICT WITH AND SHOULD PROVIDE A MINIMUM OF 200 FEET (500 FEET DESIRABLE) CLEARANCE TO EXISTING SIGNS THAT WILL REMAIN IN PLACE.



ALL SIGNS ARE 48" X 48" UNLESS OTHERWISE NOTED. IF NECESSARY DUE TO SPACE CONSTRAINTS, 36"X36" SIGNS MAY BE USED INSTEAD OF 48" X 48" SIGNS.

SIGNS THAT WILL BE IN PLACE LESS THAN SEVEN CONTINUOUS DAYS AND NIGHTS MAY BE MOUNTED ON PORTABLE SUPPORTS.

IF A "STOP" SIGN MUST BE REMOVED FOR A WORK OPERATION, A TEMPORARY "STOP" SIGN SHALL BE PLACED PRIOR TO THE SIGN REMOVAL, OR A FLAGGER SHALL BE PROVIDED UNTIL THE SIGN IS REESTABLISHED.

* THE THIRD W20-1 SIGN IS REQUIRED ONLY IF THERE IS AN INTERSECTION BETWEEN THE "ROAD WORK 500 FEET" SIGN AND THE WORK ZONE. ADJUST THE PLACEMENT OF THIS SIGN BASED ON INTERSECTION LOCATION AND OTHER FIELD CONDITIONS.

LEGEND

-  SIGN ON PERMANENT SUPPORT
-  DIRECTION OF TRAFFIC
-  WORK AREA

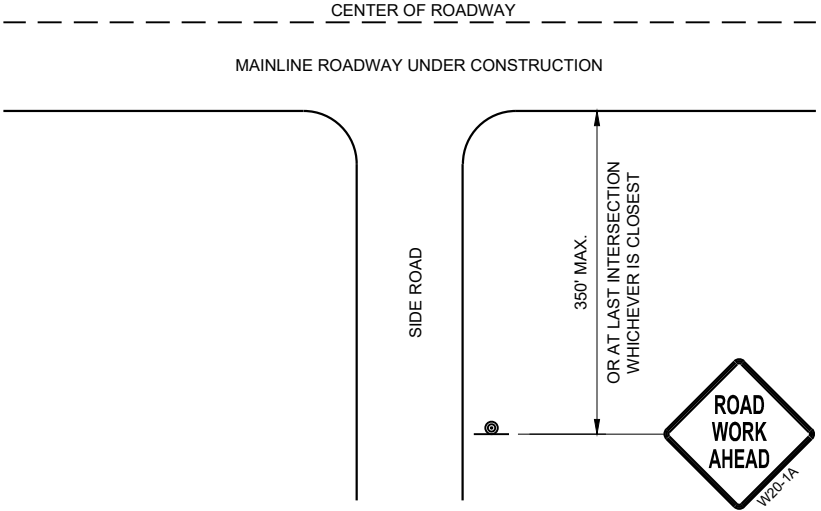

TYPICAL SIDE ROAD APPROACH
WARNING SIGN DETAIL

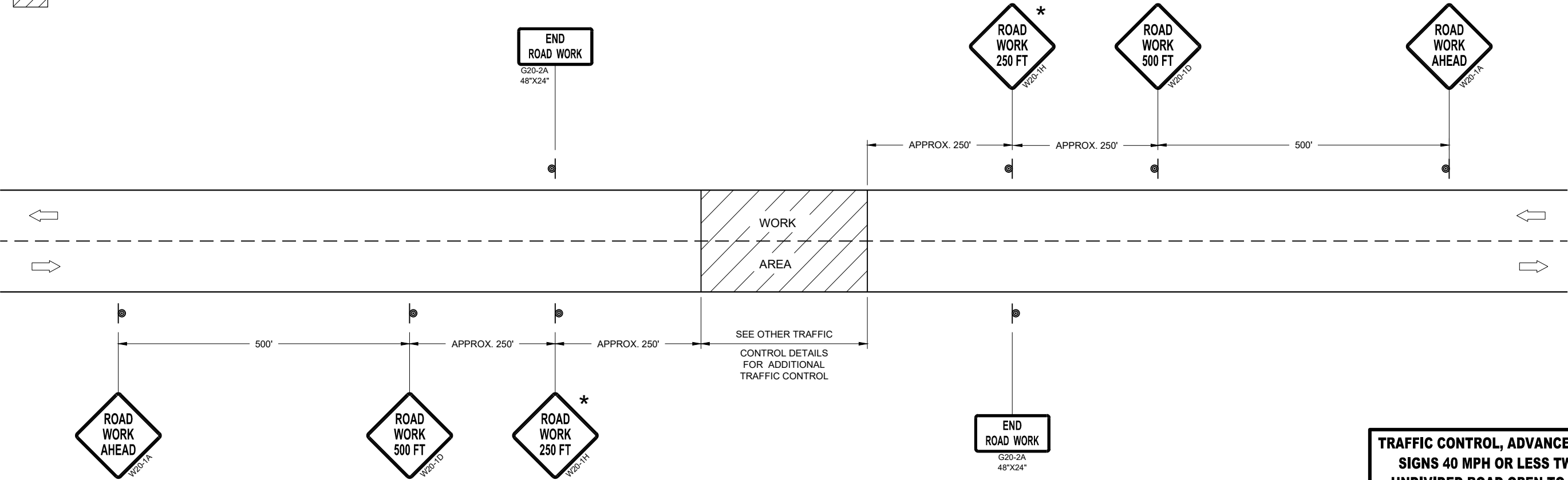

TRAFFIC CONTROL, ADVANCE WARNING SIGNS 40MPH OR LESS

TRAFFIC CONTROL, ADVANCE WARNING
SIGNS 40 MPH OR LESS TWO-WAY
UNDIVIDED ROAD OPEN TO TRAFFIC

STATE OF WISCONSIN
DEPARTMENT OF TRANSPORTATION

APPROVED
July 2018 /S/ Andrew Heidtke
DATE WORK ZONE ENGINEER
FHWA

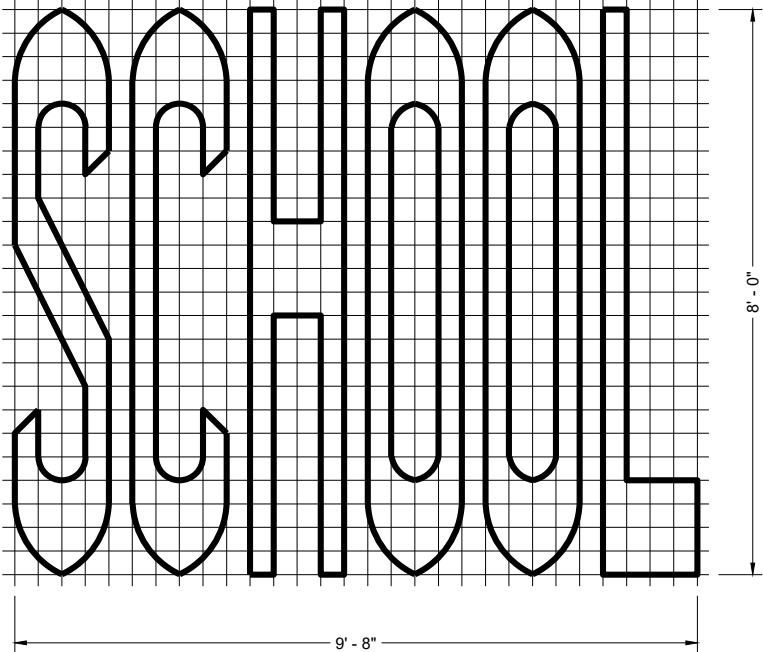
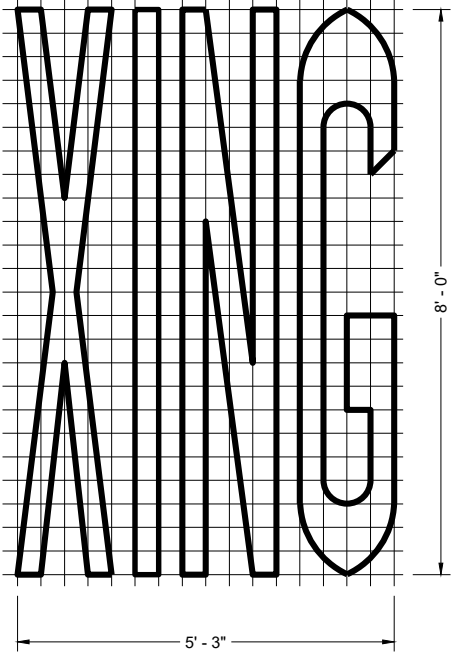
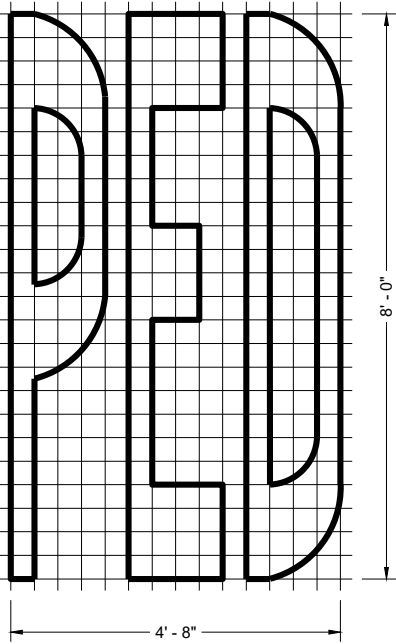
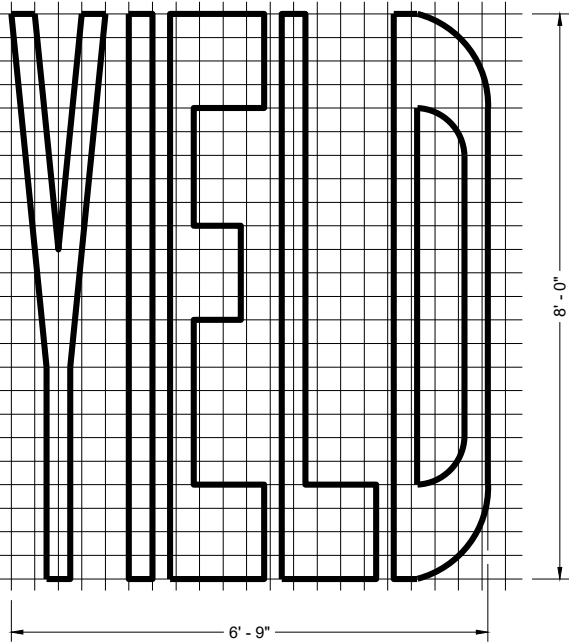
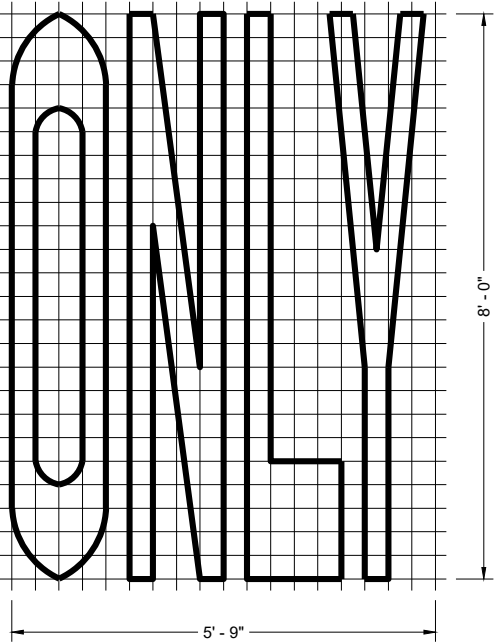
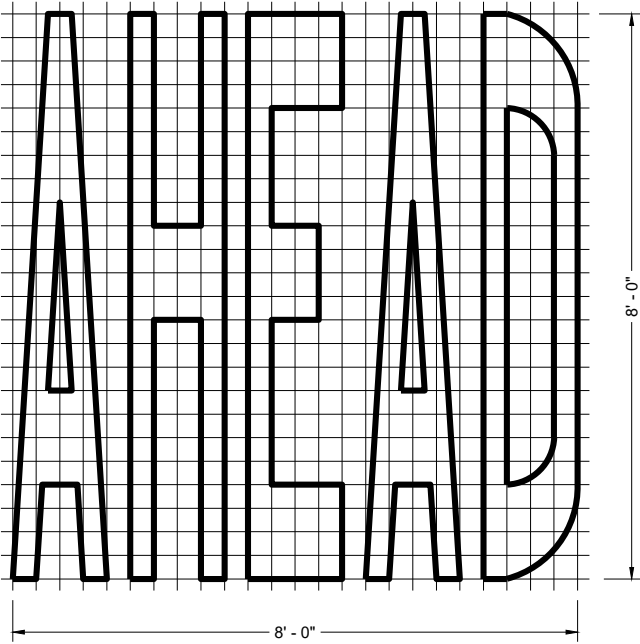
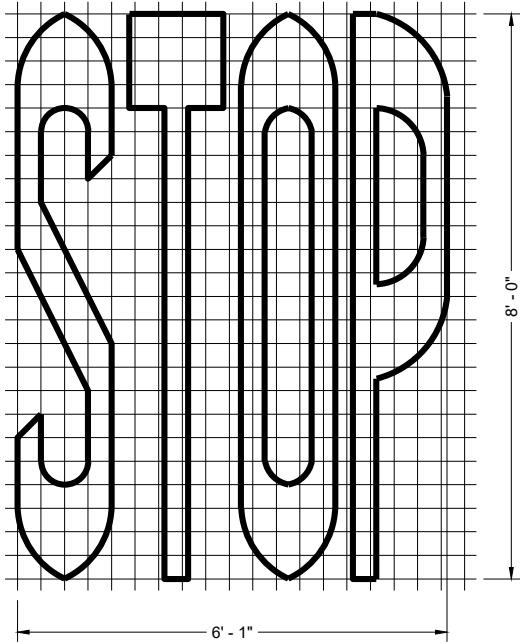

SINGLE LANE

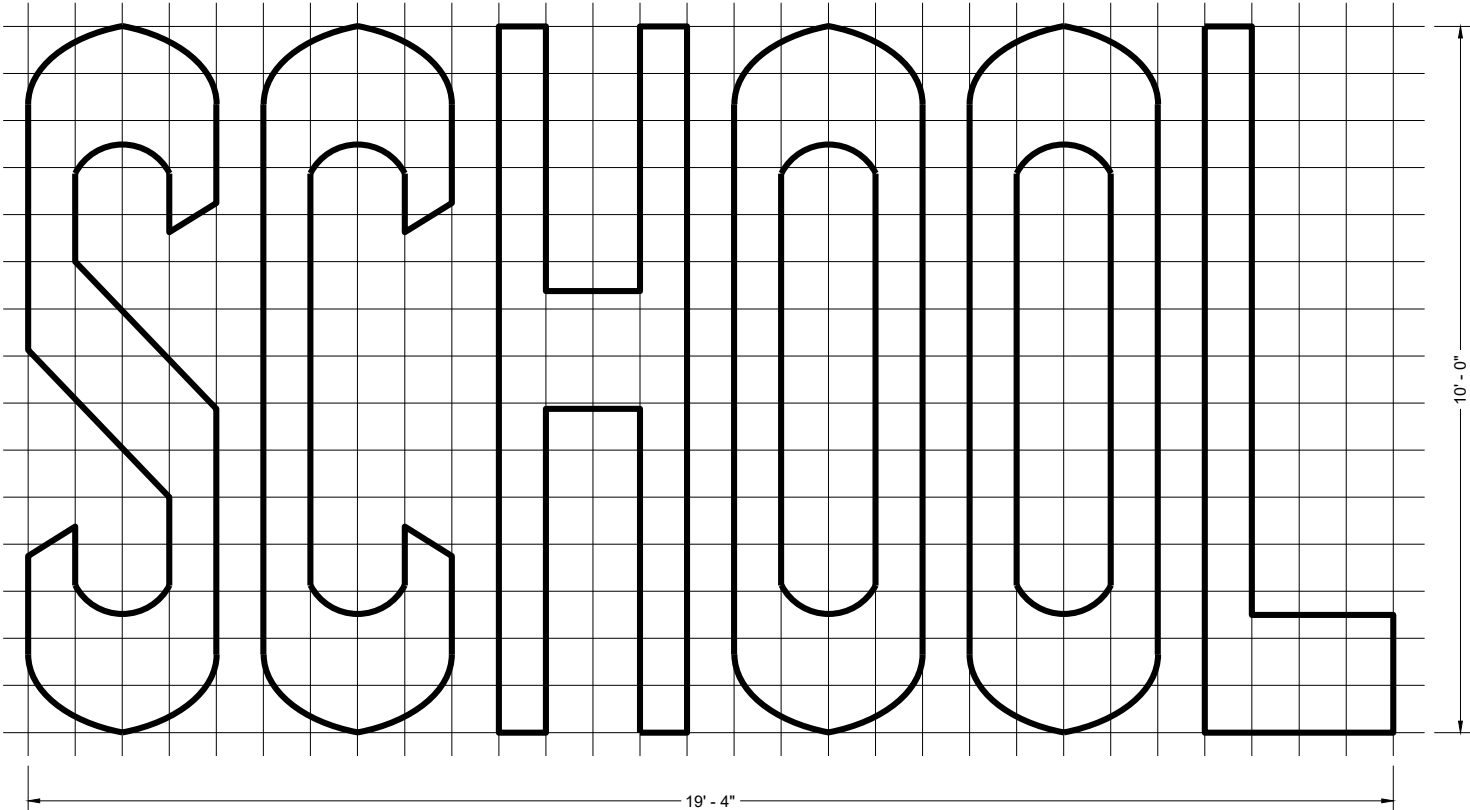

TWO - LANE

GENERAL NOTES

DETAILS OF INSTALLATION, MATERIALS AND WORKMANSHIP NOT SHOWN ON THIS DRAWING SHALL CONFORM TO THE PERTINENT REQUIREMENTS OF THE STANDARD SPECIFICATIONS AND APPLICABLE SPECIAL PROVISIONS.

PAVEMENT MARKING WORDS	
STATE OF WISCONSIN DEPARTMENT OF TRANSPORTATION	
APPROVED November 2024 DATE	/S/ Matthew Rauch STATE SIGNING AND MARKING ENGINEER
FHWA	

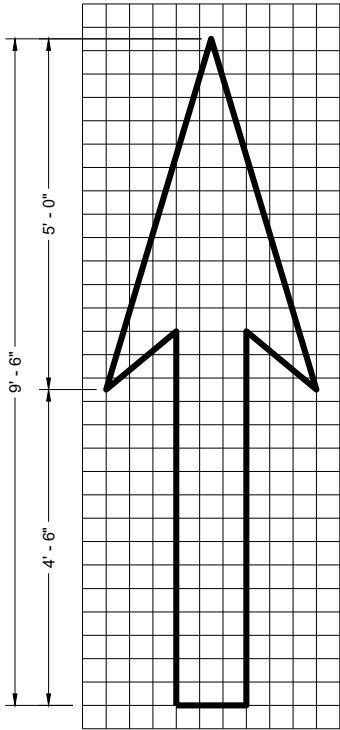

TYPE 1

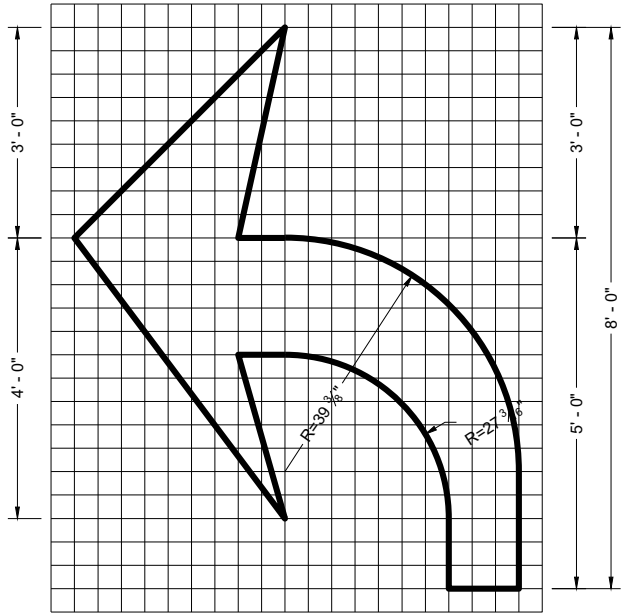

TYPE 2

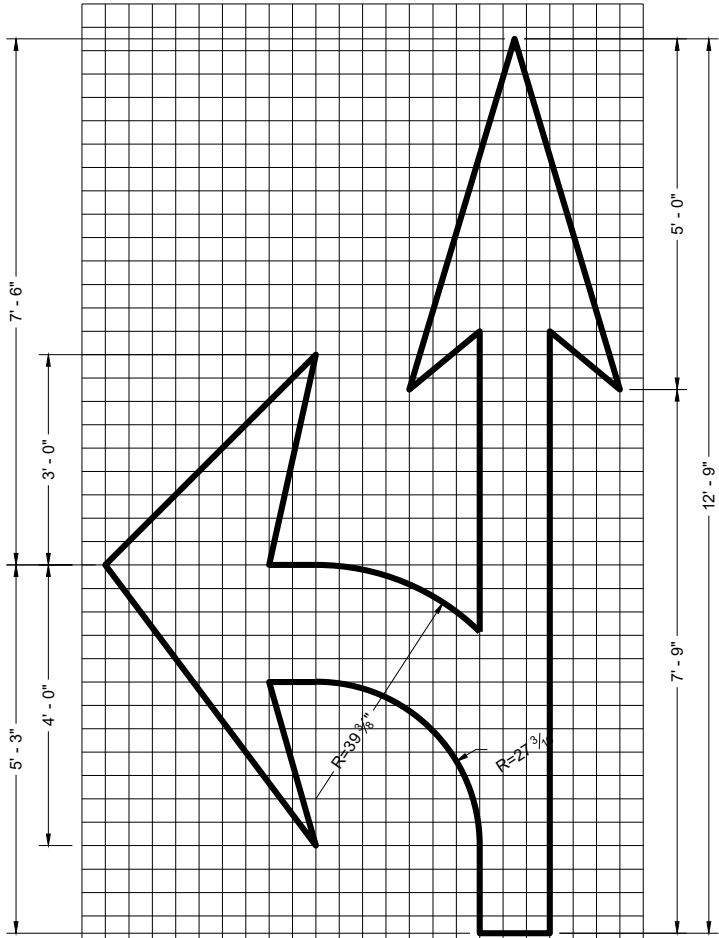

TYPE 3

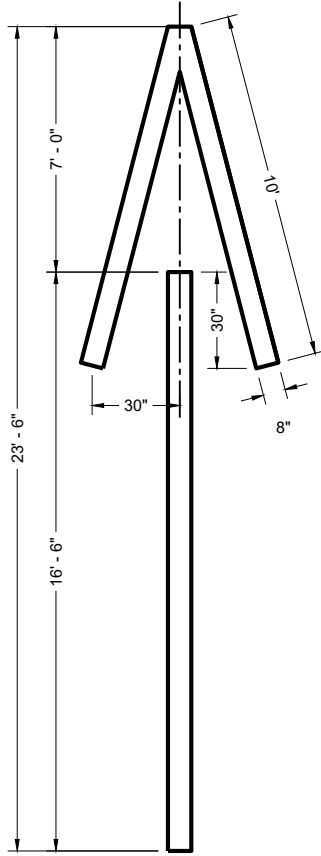

TYPE 4

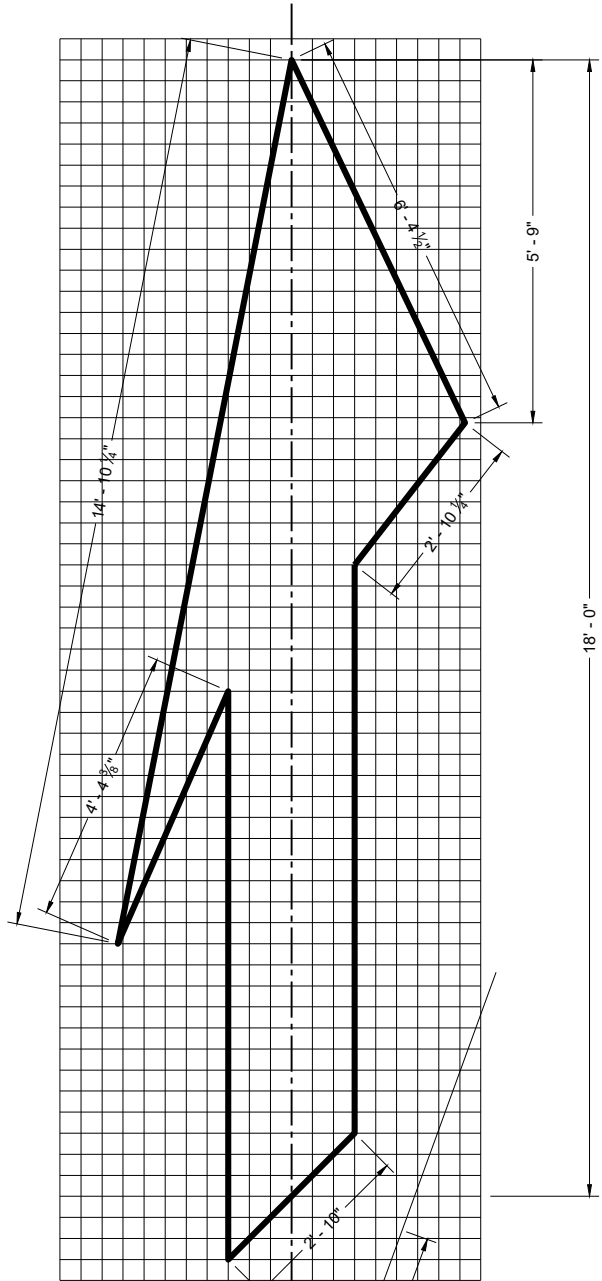

TYPE 5 LANE DROP ARROW

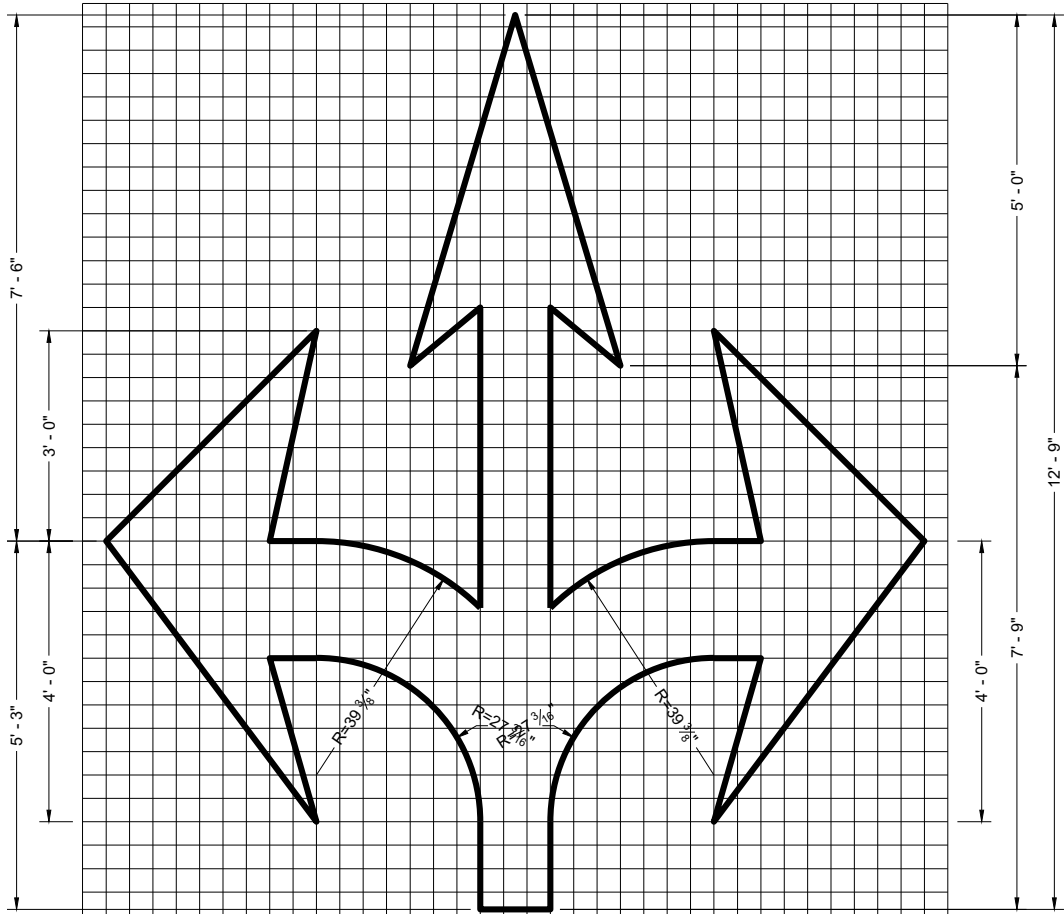

TYPE 6

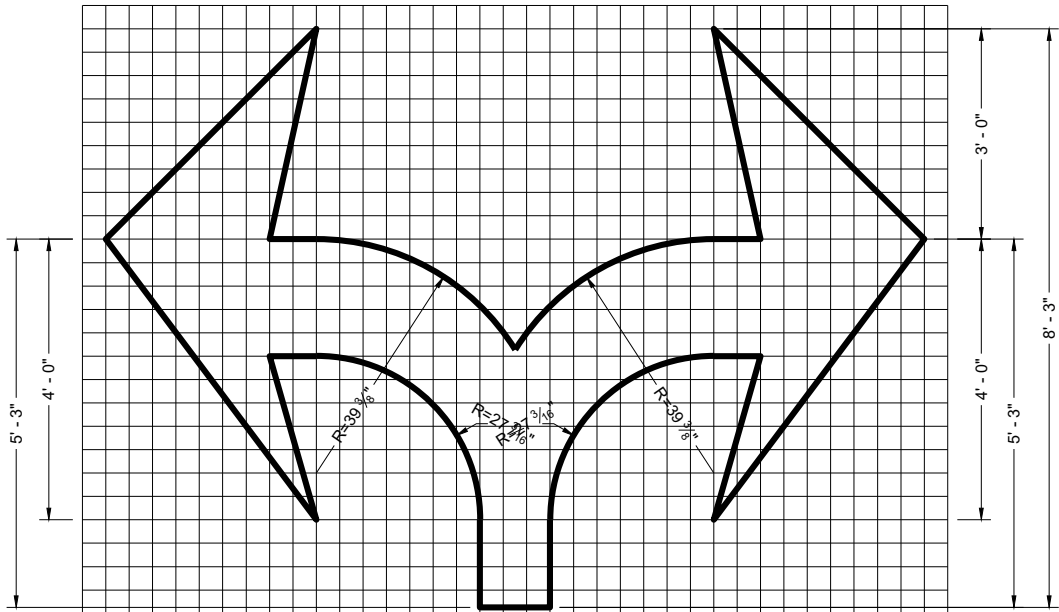

TYPE 7

GENERAL NOTES

DETAILS OF INSTALLATION, MATERIALS AND WORKMANSHIP NOT SHOWN ON THIS DRAWING SHALL CONFORM TO THE PERTINENT REQUIREMENTS OF THE STANDARD SPECIFICATIONS AND APPLICABLE SPECIAL PROVISIONS.

PAVEMENT MARKING ARROWS

STATE OF WISCONSIN
DEPARTMENT OF TRANSPORTATION

APPROVED
November 2024 /S/ Matthew Rauch
DATE STATE SIGNING AND MARKING ENGINEER

FHWA

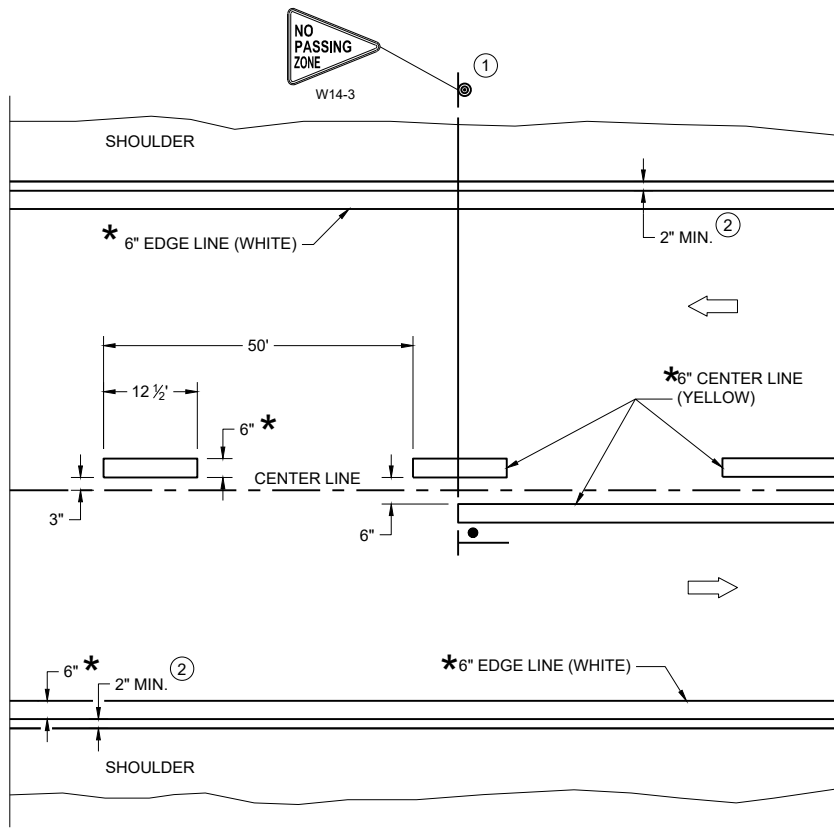

TWO WAY TRAFFIC

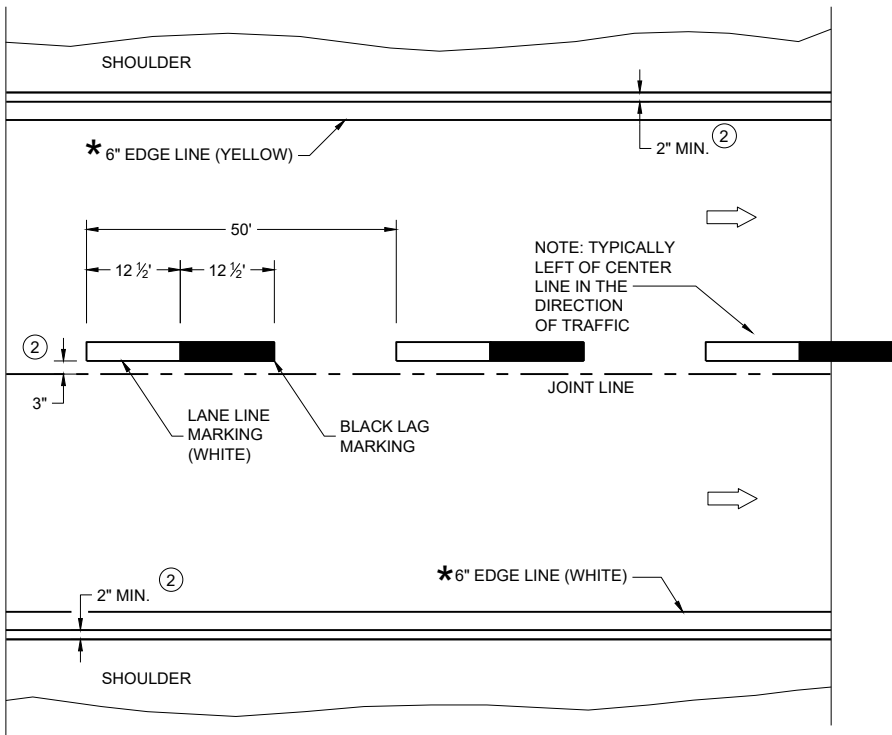

ONE WAY TRAFFIC

PERMANENT PAVEMENT MARKING

*CONFIRM MARKING LINE WIDTH WITH THE MISCELLANEOUS QUANTITIES

GENERAL NOTES

DETAILS OF CONSTRUCTION NOT SHOWN ON THIS DRAWING SHALL CONFORM TO STANDARD SPECIFICATIONS AND SPECIAL PROVISIONS.

- ① LOCATE THE NO PASSING ZONE W14-3 SIGN WITHIN 50 FEET OF THE "T" MARKING
- ② MEASURE FROM EDGE OF MARKING TO JOINT LINE. THIS DOES NOT INCLUDE SPACE NEEDED FOR GROOVING OPERATIONS.

LEGEND

- "T" MARKING
- SIGN ON PERMANENT SUPPORT
- DIRECTION OF TRAFFIC

PERMANENT LONGITUDINAL PAVEMENT MARKINGS

STATE OF WISCONSIN
DEPARTMENT OF TRANSPORTATION

APPROVED
May 2023 /S/ Jeannie Silver
DATE Statewide Pavement Marking Engineer
FHWA

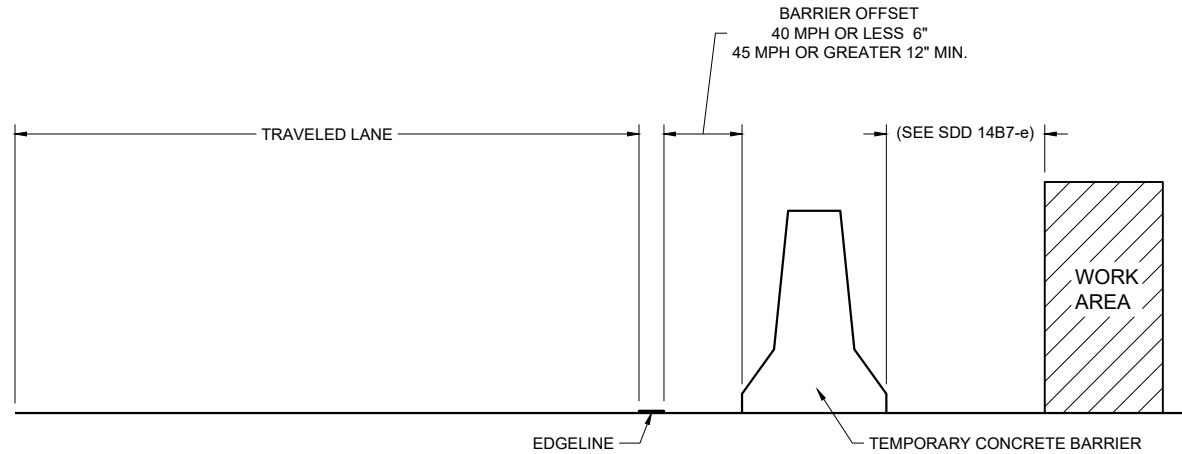

TEMPORARY BARRIER OFFSET FROM EDGE LINE

GENERAL NOTES

DETAILS OF CONSTRUCTION NOT SHOWN ON THIS DRAWING SHALL CONFORM TO STANDARD SPECIFICATIONS AND SPECIAL PROVISIONS.

LEGEND

DIRECTION OF TRAFFIC

* CONFIRM MARKING LINE WIDTH WITH THE MISCELLANEOUS QUANTITIES

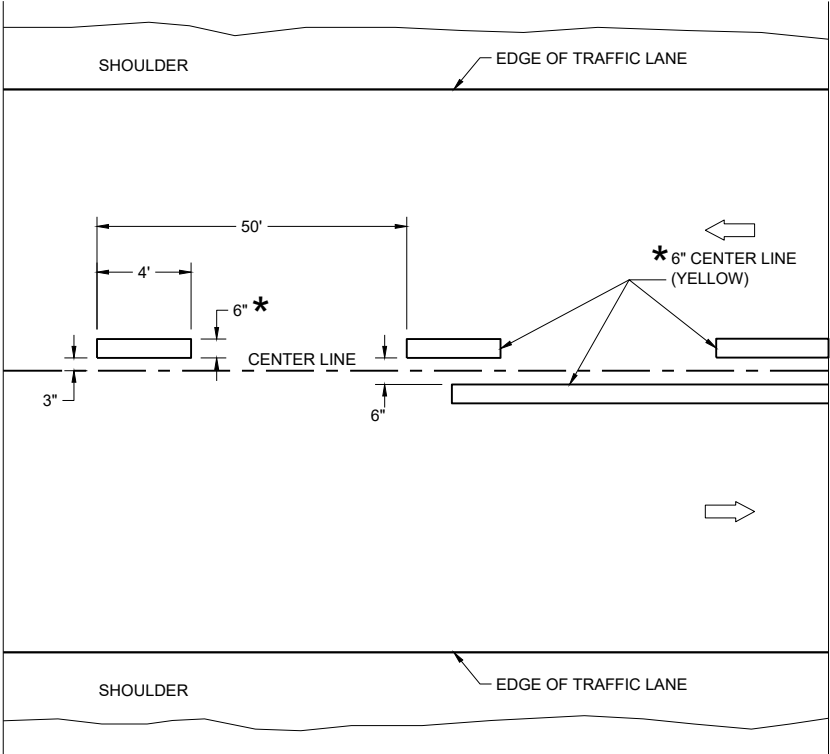

TWO WAY TRAFFIC

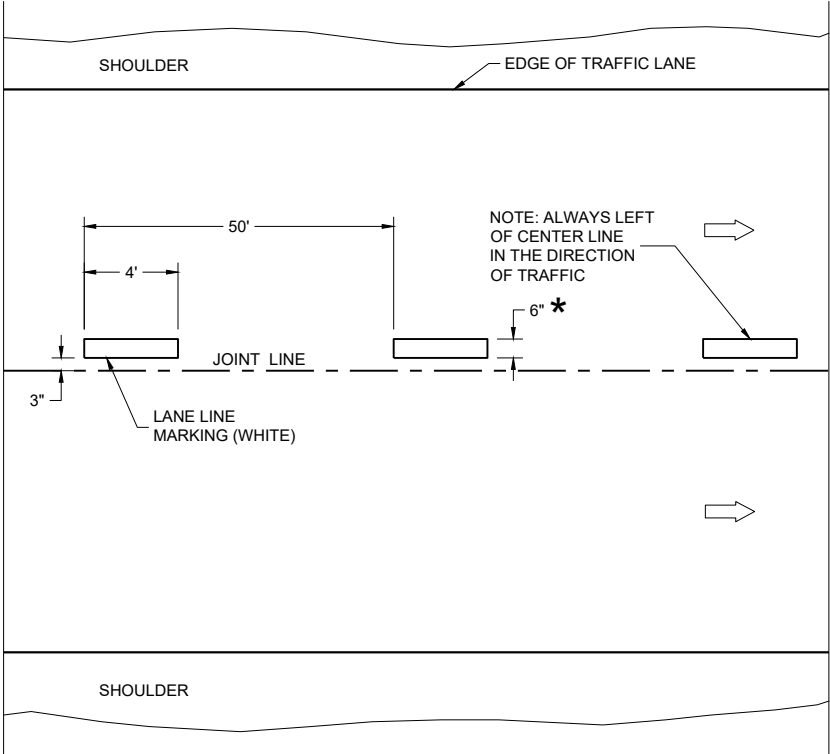

ONE WAY TRAFFIC

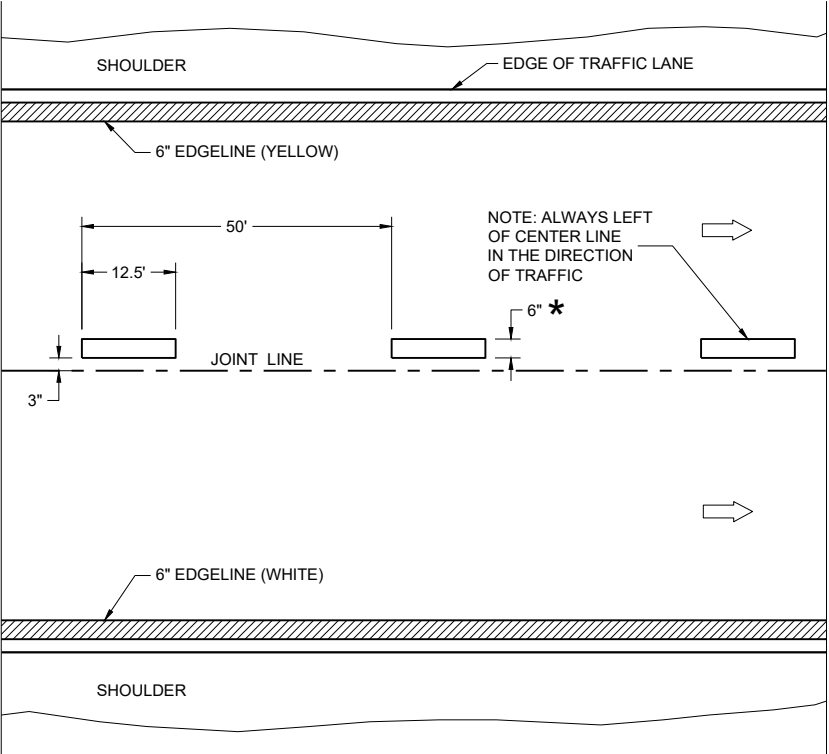

FREEWAYS AND EXPRESSWAYS

TEMPORARY PAVEMENT MARKING

TEMPORARY LONGITUDINAL PAVEMENT MARKING	
STATE OF WISCONSIN DEPARTMENT OF TRANSPORTATION	
APPROVED May 2023 DATE	/S/ Jeannie Silver Statewide Pavement Marking Engineer

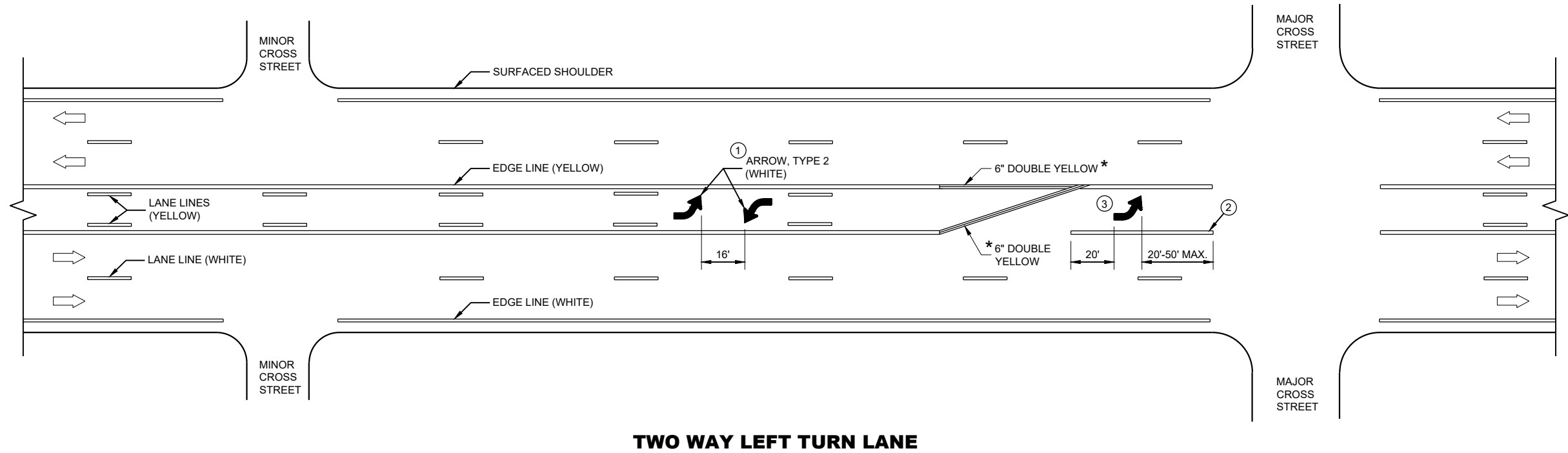

GENERAL NOTES

- ① A SET OF ARROWS IS REQUIRED EVERY 400 FEET OR NEAR INTERSECTIONS OR DRIVEWAYS WITH TURNING TRAFFIC.
- ② 10" WHITE
- ③ TURN BAY LENGTH OF LESS THAN 48' DOES NOT REQUIRE PAVEMENT ARROWS OR TEXT.

➡ DIRECTION OF TRAFFIC

* CONFIRM MARKING LINE WIDTH WITH THE MISCELLANEOUS QUANTITIES

PAVEMENT MARKING
(TURN LANES)

STATE OF WISCONSIN
DEPARTMENT OF TRANSPORTATION

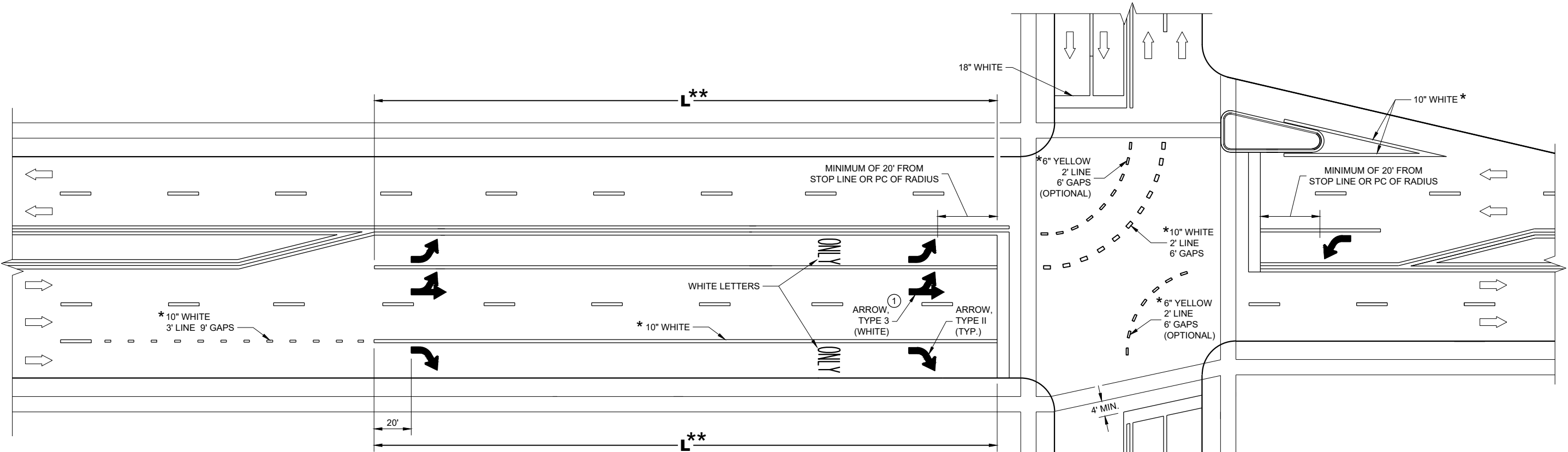

TURN LANE OPTIONS

LENGTH OF TURN BAY (L) OF 0 - 47' DOES NOT REQUIRE PAVEMENT MARKING ARROWS OR WORDS

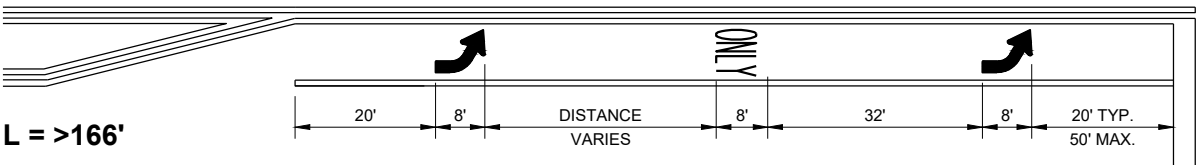
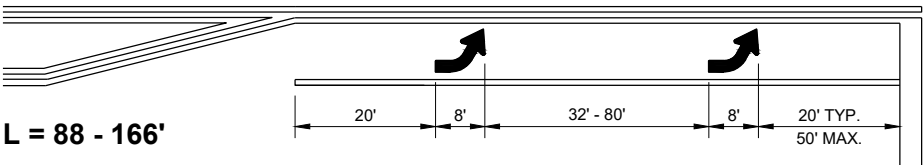
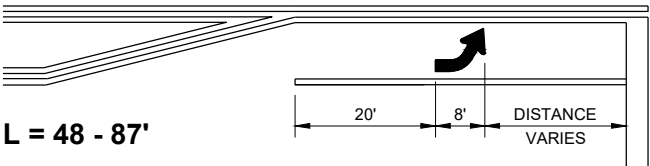

** (SEE TURN LANE OPTIONS FOR PLACEMENT OF PAVEMENT MARKING ARROWS AND WORDS)

GENERAL NOTES

① QUANTITY AND LOCATION OF TYPE 3 ARROWS ARE THE SAME AS THE TYPE II ARROWS IN THE ADJACENT TURN LANE. FOR TURN LANES WITH A PHYSICAL SEPARATION IN THE SAME DIRECTION OF TRAVEL, THE ARROWS AND "ONLY" MARKING MAY BE ELIMINATED.

→ DIRECTION OF TRAFFIC

L = LENGTH OF TURN BAY

* CONFIRM MARKING LINE WIDTH WITH THE MISCELLANEOUS QUANTITIES

PAVEMENT MARKING
(TURN LANES)

STATE OF WISCONSIN
DEPARTMENT OF TRANSPORTATION

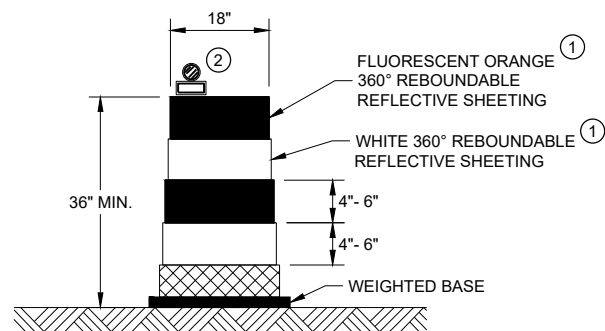

DRUM

BALLAST WIDTHS
RANGE FROM 24"-36"

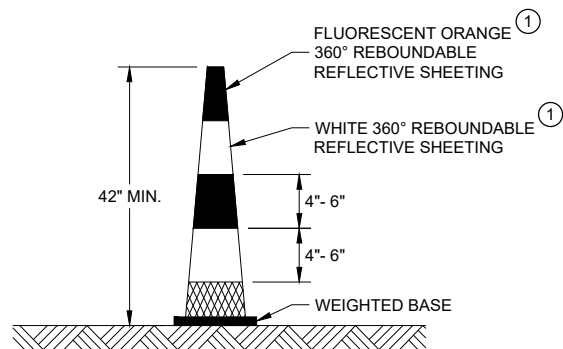

42" CONE

DO NOT USE IN TAPERS
½ SPACING OF DRUMS
BALLAST WIDTHS
RANGE FROM 14"-20"

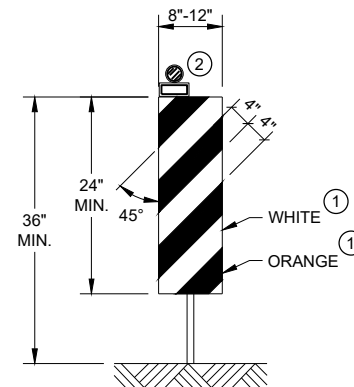

VERTICAL PANEL

THE STRIPES SHALL SLOPE DOWNWARD TO
THE TRAFFIC SIDE FOR CHANNELIZATION.

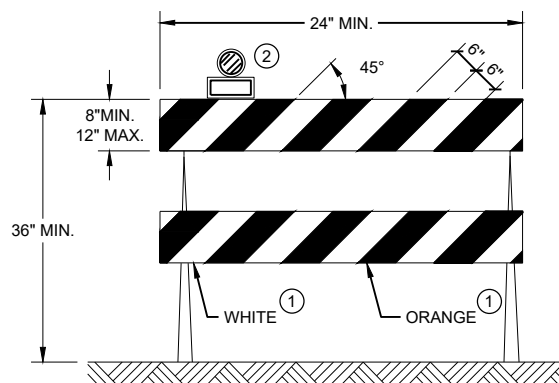

TYPE II BARRICADE

FOR RAILS LESS THAN 36" LONG, 4" WIDE STRIPES
MAY BE USED. ALL STRIPES SHALL SLOPE DOWNWARD
TO THE TRAFFIC SIDE FOR CHANNELIZATION.

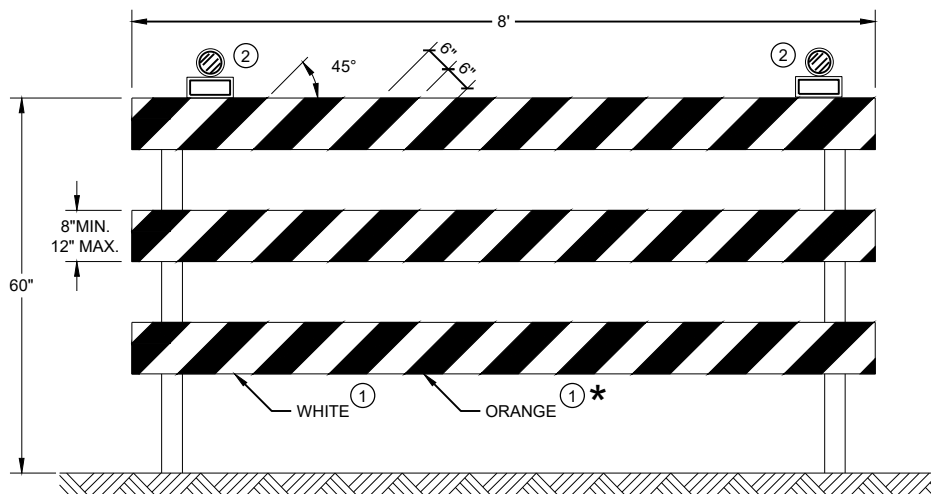

TYPE III BARRICADE

IF SIGN MOUNTED, DO NOT COVER MORE THAN 50% OF THE TOP
TWO RAILS OR 33% OF THE TOTAL AREA OF THE THREE RAILS.





* IF USED FOR A PERMANENT APPLICATION USE RED SHEETING.

GENERAL NOTES

- ① REFLECTIVE SHEETING SHALL FOLLOW THE REQUIREMENTS IN THE APPROVED PRODUCTS LISTING FOR SIGN SHEETING.
- ② LOCATION OF WARNING LIGHTS WHEN SHOWN ON THE PLAN.

CHANNELIZING DEVICES DRUMS, CONES, BARRICADES AND VERTICAL PANELS	
STATE OF WISCONSIN DEPARTMENT OF TRANSPORTATION	
APPROVED November 2022 DATE	/S/ Andrew Heidtke WORK ZONE ENGINEER
FHWA	

LEGEND

-  SIGN ON PORTABLE OR PERMANENT SUPPORT
-  TEMPORARY PORTABLE RUMBLE STRIP ARRAY
-  DIRECTION OF TRAFFIC
-  WORK AREA
-  FLAGGER, EQUIPPED WITH STOP/SLOW PADDLE FASTENED ON SUPPORT STAFF

GENERAL NOTES

DETAILS OF TRAFFIC CONTROL DEVICES AND INSTALLATION NOT SHOWN ON THIS DRAWING SHALL CONFORM TO THE PERTINENT REQUIREMENTS OF THE STANDARD SPECIFICATIONS, THE SPECIAL PROVISIONS, AND THE MANUAL ON UNIFORM TRAFFIC CONTROL DEVICES.

ALL SIGNS ARE 48" X 48" UNLESS OTHERWISE NOTED.

"WO" SIGNS ARE THE SAME AS "W" SIGNS EXCEPT THE BACKGROUND IS ORANGE.

THE EXACT NUMBER, LOCATION AND SPACING OF ALL SIGNS, DEVICES, AND LOCATION OF ALL FLAGGERS SHALL BE ADJUSTED TO FIT FIELD CONDITIONS AS APPROVED BY THE ENGINEER.

THE FIRST ADVANCE WARNING SIGN SHOULD TYPICALLY BE LOCATED IN ADVANCE OF THE ANTICIPATED TRAFFIC BACKUP OR QUEUE.

WHEN A SIDE ROAD OR RAMP INTERSECTS THE FACILITY ON WHICH THE WORK IS BEING PERFORMED, ADDITIONAL TRAFFIC CONTROLS SHALL BE PROVIDED AS SPECIFIED IN THE PLANS AND/OR THE SPECIAL PROVISIONS OR AS APPROVED BY THE ENGINEER.

FLAGGING

FLAGGERS SHALL BE IN SIGHT OF EACH OTHER OR IN DIRECT COMMUNICATION AT ALL TIMES. THEY SHALL BE EQUIPPED WITH STOP/SLOW PADDLES FASTENED ON SUPPORT STAFFS. WHEN THE FLAGGING OPERATION IS NOT IN EFFECT REMOVE TEMPORARY PORTABLE RUMBLE STRIPS PRIOR TO COVERING OR REMOVING ALL ADVANCE SIGNING.

- ① FOR MOVING WORK OPERATIONS, POST ADDITIONAL W20-7A FLAGGER SIGNS AT APPROXIMATELY 3,500' INTERVALS IN THE MOVING WORK OPERATION OR AS APPROVED BY THE ENGINEER.
- ② SIGN NOT REQUIRED IF FLAGGING OPERATION OCCURS WITHIN A SIGNED ROAD WORK ZONE AREA.

WHEN THE DISTANCE BETWEEN FLAGGERS EXCEEDS 2 MILES, A PILOT CAR IS REQUIRED. WHEN CURVES REDUCE SIGHT DISTANCE BELOW 400', A PILOT CAR IS REQUIRED.

TEMPORARY PORTABLE RUMBLE STRIPS

- UTILIZE TEMPORARY PORTABLE RUMBLE STRIPS ON ALL FLAGGING OPERATIONS.
- ③ EACH TEMPORARY PORTABLE RUMBLE STRIP ARRAY CONSISTS OF THREE RUMBLE STRIPS PLACED TRANSVERSE ACROSS THE LANE AT THE LOCATIONS SHOWN. WITHIN EACH ARRAY, SPACING BETWEEN RUMBLE STRIPS SHALL BE 15 FEET ON CENTER
- ONLY USE TEMPORARY PORTABLE RUMBLE STRIPS FROM THE APPROVED PRODUCTS LIST.
- INSTALL TEMPORARY RUMBLE STRIPS PER MANUFACTURER'S RECOMMENDATIONS.
- PLACE ADVANCE SIGNING PRIOR TO INSTALLING TEMPORARY RUMBLE STRIPS.
- DO NOT INSTALL TEMPORARY PORTABLE RUMBLE STRIPS ON GRAVEL, MILLED SURFACES, OR ASPHALT THAT HAS BEEN PAVED LESS THAN 12 HOURS.

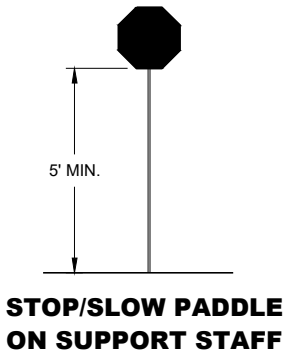

SIGN AND TEMPORARY RUMBLE STRIP ARRAY SPACING TABLE

SPEED LIMIT	SPACING "A"
25-30 MPH	200'
35-40 MPH	350'
45-55 MPH	500'





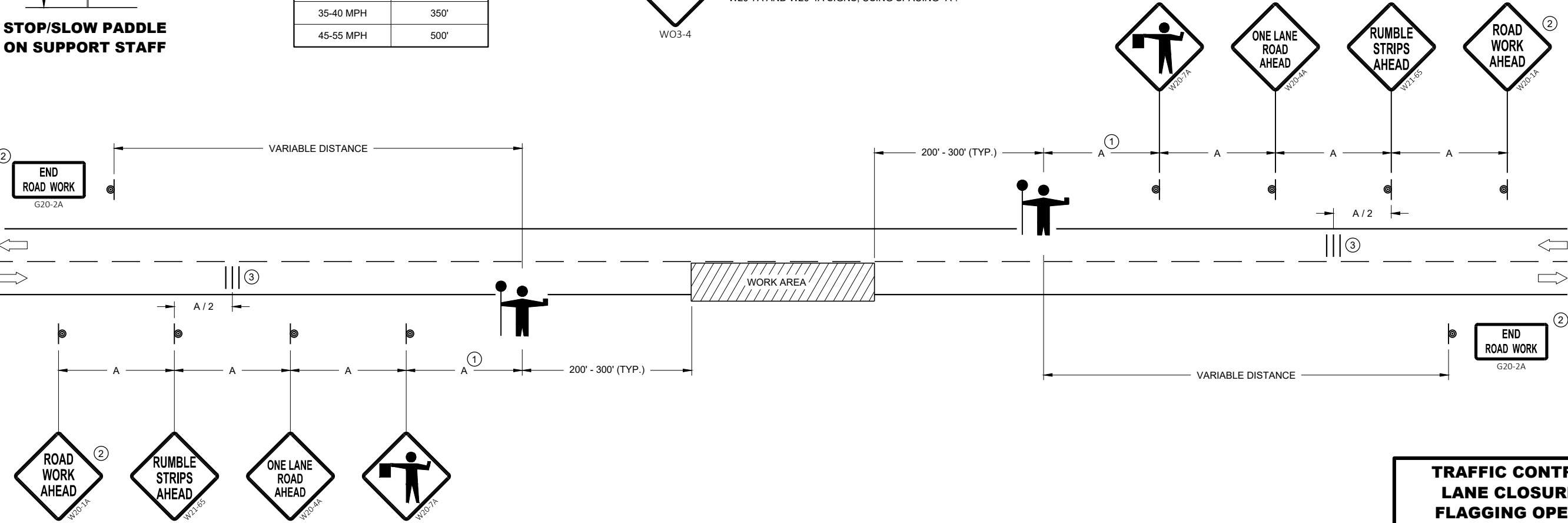



USE OF W03-4 SIGN IS OPTIONAL. WHEN USED, THIS SIGN SHALL BE LOCATED BETWEEN THE W20-7A AND W20-4A SIGNS, USING SPACING "A".



TRAFFIC CONTROL FOR LANE CLOSURE WITH FLAGGING OPERATION	
STATE OF WISCONSIN DEPARTMENT OF TRANSPORTATION	
APPROVED May 2022 DATE	/S/ Andrew Heidtke WORK ZONE ENGINEER
FHWA	

GENERAL NOTES

-  SIGN ON PERMANENT SUPPORT
-  TRAFFIC CONTROL CONE 42-INCH
-  TRAFFIC CONTROL DRUM
-  TEMPORARY PORTABLE RUMBLE STRIP ARRAY
-  DIRECTION OF TRAFFIC
-  WORK AREA
-  AUTOMATED FLAGGER ASSISTANCE DEVICE (AFAD)

GENERAL NOTES

DETAILS OF TRAFFIC CONTROL DEVICES AND INSTALLATION NOT SHOWN ON THIS DRAWING SHALL CONFORM TO THE PERTINENT REQUIREMENTS OF THE STANDARD SPECIFICATIONS, THE SPECIAL PROVISIONS, AND THE MANUAL ON UNIFORM TRAFFIC CONTROL DEVICES.

ALL SIGNS ARE 48" X 48" UNLESS OTHERWISE NOTED.

"WO" SIGNS ARE THE SAME AS "W" SIGNS EXCEPT THE BACKGROUND IS ORANGE.

THE EXACT NUMBER, LOCATION AND SPACING OF ALL SIGNS, DEVICES, AND LOCATION OF ALL FLAGGERS SHALL BE ADJUSTED TO FIT FIELD CONDITIONS AS APPROVED BY THE ENGINEER.

THE FIRST ADVANCE WARNING SIGN SHOULD TYPICALLY BE LOCATED IN ADVANCE OF THE ANTICIPATED TRAFFIC BACKUP OR QUEUE.

WHEN A SIDE ROAD OR RAMP INTERSECTS THE FACILITY ON WHICH THE WORK IS BEING PERFORMED, ADDITIONAL TRAFFIC CONTROLS SHALL BE PROVIDED AS SPECIFIED IN THE PLANS AND/OR THE SPECIAL PROVISIONS OR AS APPROVED BY THE ENGINEER.

FLAGGING

IF THE AUTOMATED FLAGGER ASSISTANCE DEVICE (AFAD) STOPS WORKING, FLAGGERS SHALL BE IN SIGHT OF EACH OTHER OR IN DIRECT COMMUNICATION AT ALL TIMES. THEY SHALL BE EQUIPPED WITH STOP/SLOW PADDLES FASTENED ON SUPPORT STAFFS. WHEN THE FLAGGING OPERATION IS NOT IN EFFECT REMOVE TEMPORARY PORTABLE RUMBLE STRIPS PRIOR TO COVERING OR REMOVING ALL ADVANCE SIGNING.

WHEN THE DISTANCE BETWEEN FLAGGERS EXCEEDS 2 MILES, A PILOT CAR IS REQUIRED. WHEN CURVES REDUCE SIGHT DISTANCE BELOW 400', A PILOT CAR IS REQUIRED.

- ① SIGN NOT REQUIRED IF FLAGGING OPERATION OCCURS WITHIN A SIGNED ROAD WORK ZONE AREA.
- ② IF FLAGGERS ARE PHYSICALLY NEEDED TO FLAG, REPLACE WO3-4 SIGNS WITH W20-7A SIGNS.

TEMPORARY PORTABLE RUMBLE STRIPS

UTILIZE TEMPORARY PORTABLE RUMBLE STRIPS ON ALL FLAGGING OPERATIONS.

ONLY USE TEMPORARY PORTABLE RUMBLE STRIPS FROM THE APPROVED PRODUCTS LIST.

PLACE ADVANCE SIGNING PRIOR TO INSTALLING TEMPORARY RUMBLE STRIPS.

DO NOT INSTALL TEMPORARY PORTABLE RUMBLE STRIPS ON GRAVEL, MILLED SURFACES, OR ASPHALT THAT HAS BEEN PAVED LESS THAN 12 HOURS.

③ EACH TEMPORARY PORTABLE RUMBLE STRIP ARRAY CONSISTS OF THREE RUMBLE STRIPS PLACED TRANSVERSELY AT THE LOCATIONS SHOWN. WITHIN EACH ARRAY, SPACING BETWEEN RUMBLE STRIPS SHALL BE 15 FEET ON CENTER.

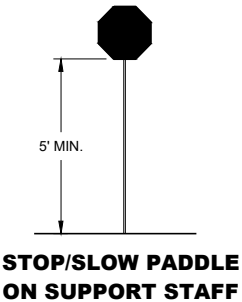

SIGN AND TEMPORARY RUMBLE STRIP ARRAY SPACING TABLE

SPEED LIMIT	SPACING "A"
25-30 MPH	200'
35-40 MPH	350'
45-55 MPH	500'

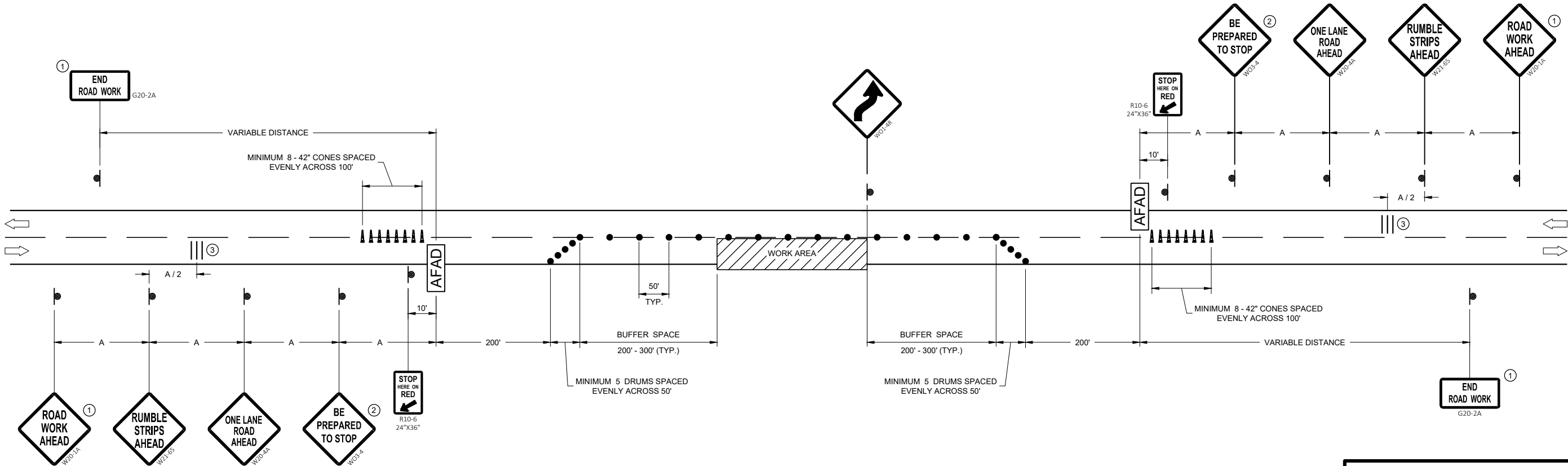

TRAFFIC CONTROL, LANE CLOSURE WITH AUTOMATED FLAGGER ASSISTANCE DEVICE

STATE OF WISCONSIN
DEPARTMENT OF TRANSPORTATION

APPROVED
May 2022 /S/ Andrew Heidtke
DATE WORK ZONE ENGINEER
FHWA

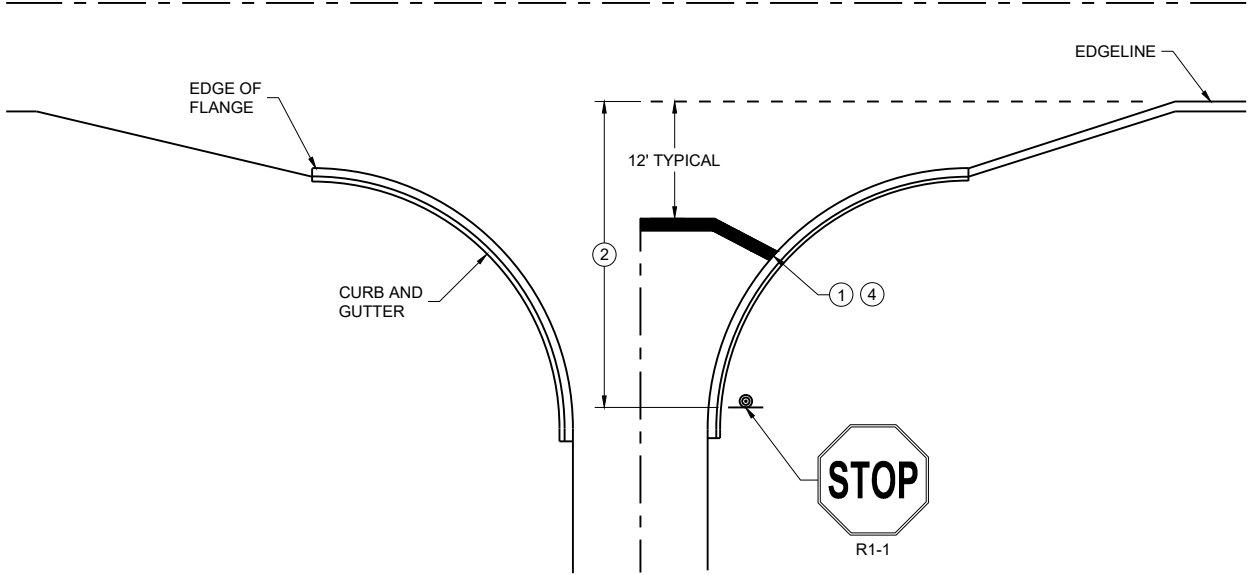

TYPICAL STOP LINE PAVEMENT MARKING
WITH CURB AND GUTTER

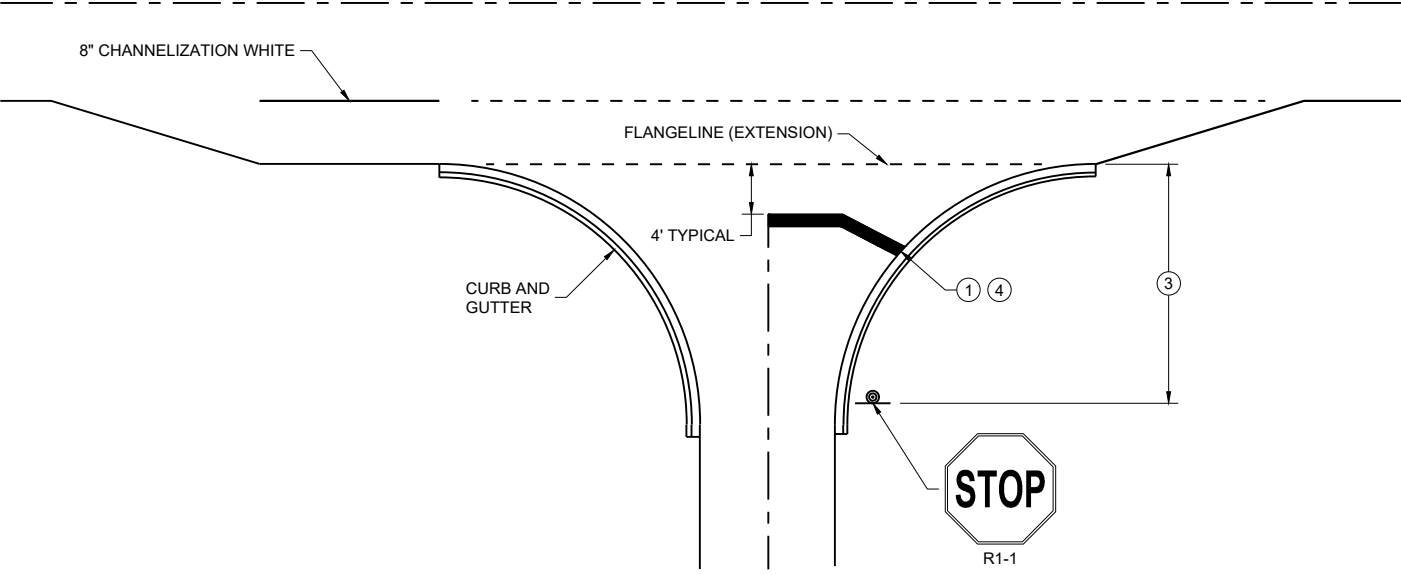

TYPICAL STOP LINE PAVEMENT MARKING
FOR SIDE ROADS WITH RIGHT TURN LANE

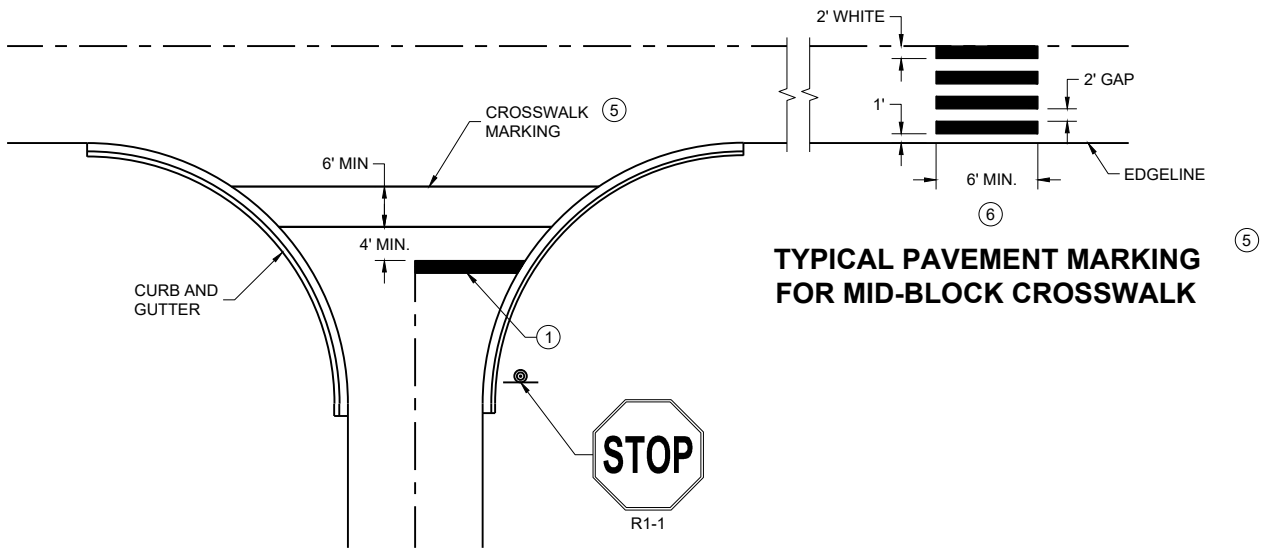

TYPICAL STOP LINE PAVEMENT MARKING FOR
SIDE ROADS WITH CROSSWALK MARKING

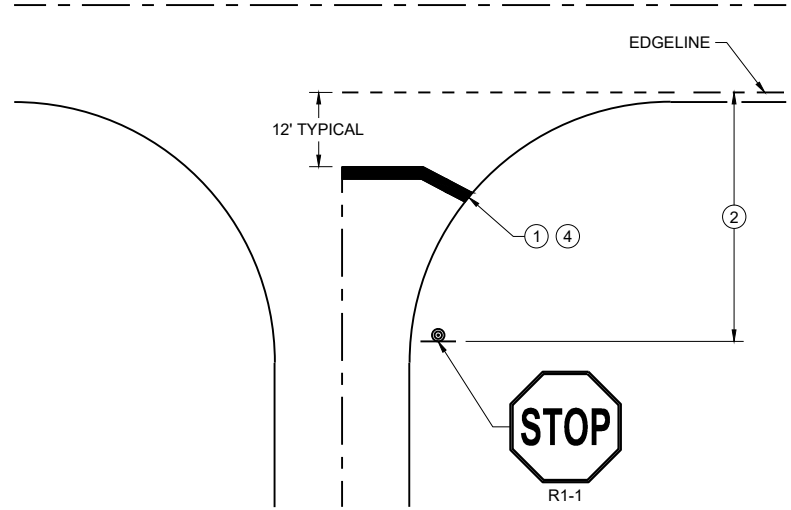

TYPICAL STOP LINE PAVEMENT MARKING
WITHOUT CURB AND GUTTER

GENERAL NOTES

STOP SIGN SHALL BE PLACED A MINIMUM OF 6 FEET TO A MAXIMUM OF 50 FEET FROM THE EDGELINE LOCATION.

- ① 18-INCH STOP LINES MAY BE DELETED OR ADDED BY THE REGION MARKING ENGINEER BASED ON VISIBILITY AND SIGHT LINES.
- ② NO STOP LINE IS REQUIRED IF STOP SIGN IS LESS THAN OR EQUAL TO 40 FEET FROM THE EDGELINE.
- ③ NO STOP LINE IS REQUIRED IF STOP SIGN IS LESS THAN OR EQUAL TO 30 FEET FROM THE FLANGE LINE EXTENSION.
- ④ MOVE CLOSER TO THE EDGE OF TRAVEL LINE AS NEEDED FOR VISIBILITY AND SIGHT LINES (NO CLOSER THAN 4 FEET).
- ⑤ LADDER BAR CROSSWALKS SHOULD ONLY BE USED FOR MID BLOCK CROSSINGS. USE 2 - 6" TRANSVERSE LINES.
- ⑥ POSTED SPEED LIMITS OF 40 MPH OR GREATER USE A MINIMUM WIDTH OF 8' FOR MIDBLOCK CROSSWALKS

STOP LINE AND CROSSWALK
PAVEMENT MARKING

STATE OF WISCONSIN
DEPARTMENT OF TRANSPORTATION

APPROVED
March 2024 /S/ Matthew Rauch
DATE STATE SIGNING AND MARKING
ENGINEER
FHWA

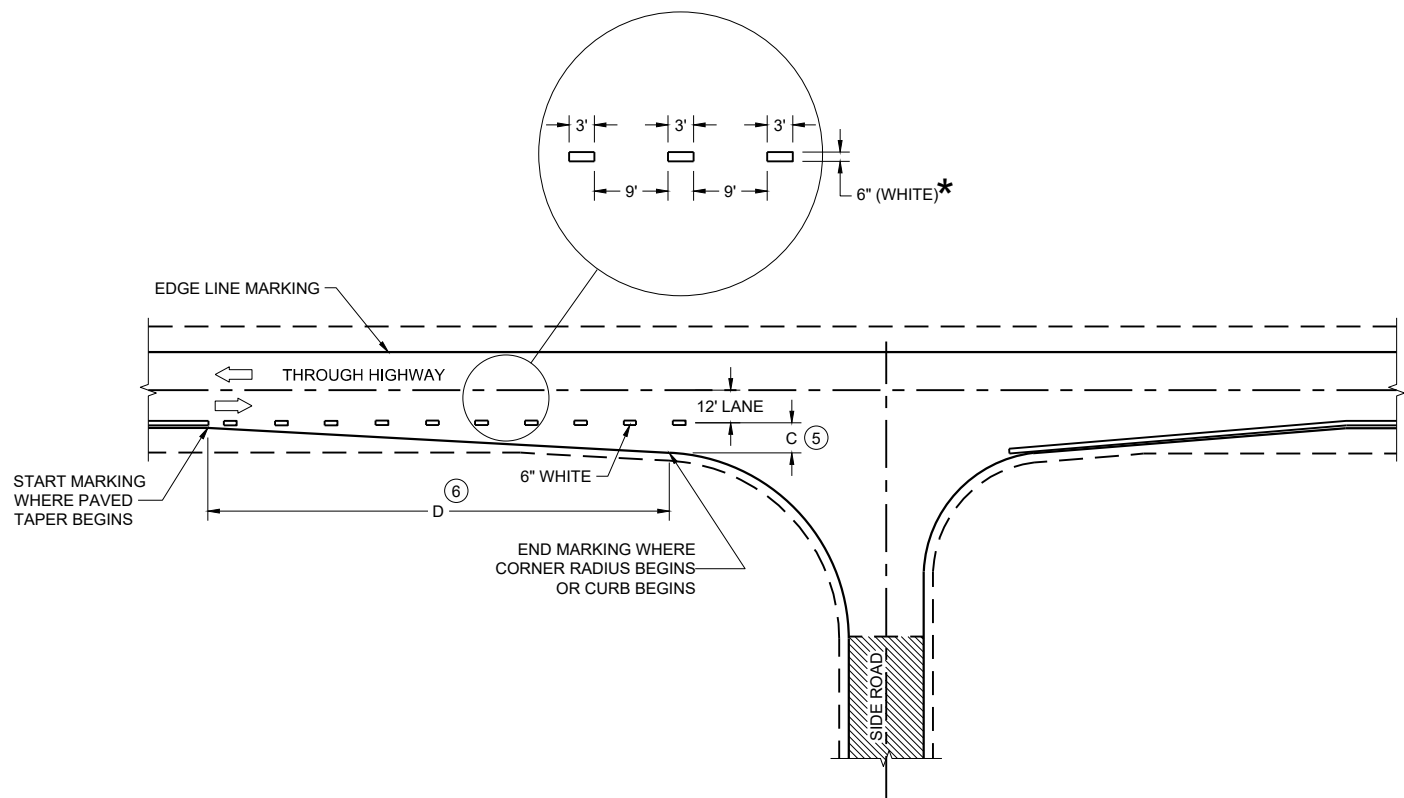

MINOR INTERSECTION

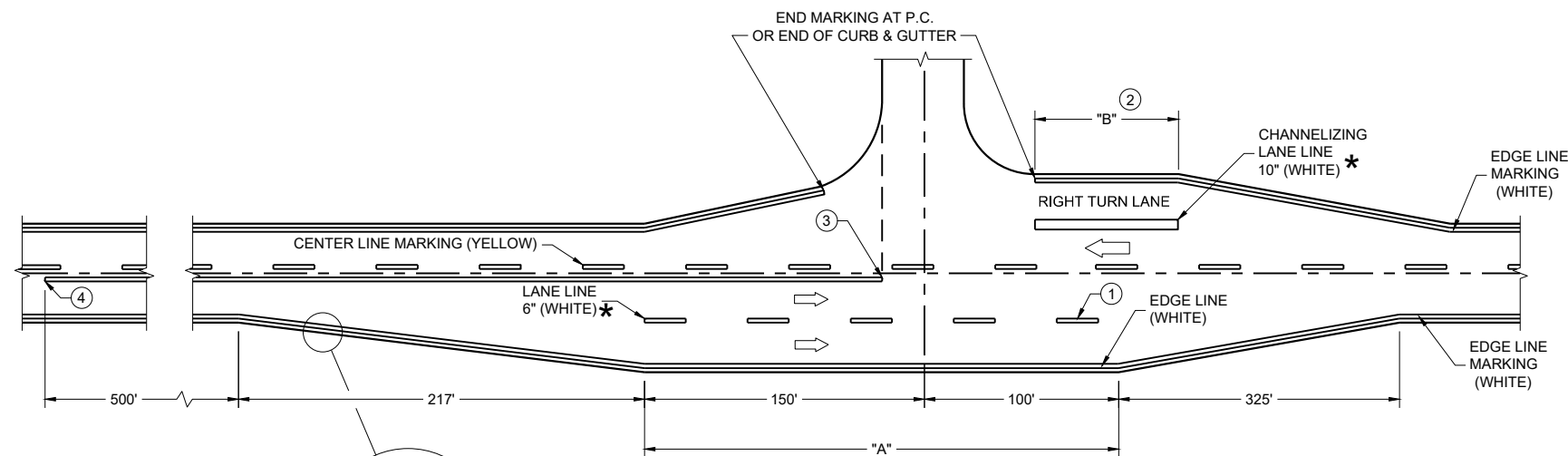

MAJOR INTERSECTIONS
(INTERSECTION WITH FULL RIGHT TURN LANE OR BYPASS LANE)

*CONFIRM MARKING LINE WIDTH WITH THE MISCELLANEOUS QUANTITIES

GENERAL NOTES

OMIT EDGE LINES THROUGH INTERSECTIONS. CONTINUE EDGE LINES THROUGH DRIVEWAYS.

- ① WHEN DISTANCE "A" IS LESS THAN 250 FEET, OMIT LANE LINE.
- ② WHEN DISTANCE "B" IS LESS THAN 100 FEET, OMIT CHANNELIZING LANE LINE.
- ③ BARRIER LINE ENDS AT SIDE ROAD PAVEMENT / SURFACE EDGE EXTENSION.
- ④ BARRIER LINE STARTS 500 FEET PRIOR TO THE BYPASS TAPER.
- ⑤ WHEN DISTANCE "C" IS LESS THAN 4 FEET, OMIT DOTTED EXTENSION.
- ⑥ WHEN DISTANCE "D" IS LESS THAN 50 FEET, OMIT DOTTED EXTENSION.

LEGEND

➡ DIRECTION OF TRAVEL

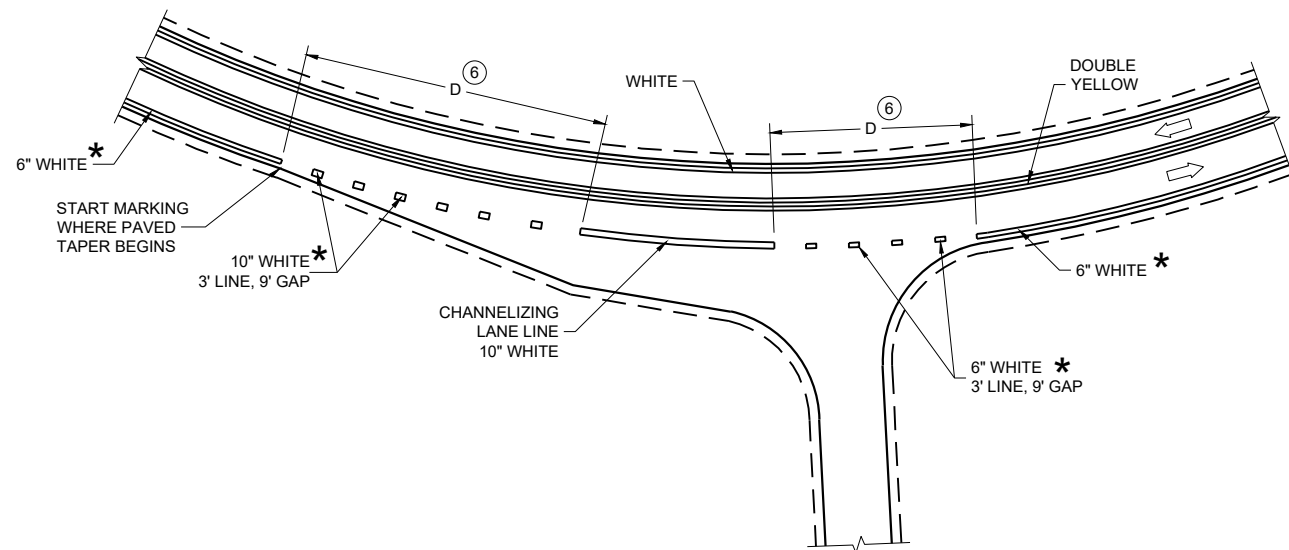





INTERSECTION ON OUTSIDE OF CURVE

PAVEMENT MARKING
(INTERSECTIONS)

STATE OF WISCONSIN
DEPARTMENT OF TRANSPORTATION

LEGEND

-  SIGN ON PERMANENT SUPPORT
-  TRAFFIC CONTROL DRUM
-  DIRECTION OF TRAFFIC
-  WORK ZONE

GENERAL NOTES

ALL SIGNS ARE 48"X48" UNLESS OTHERWISE NOTED. IF NECESSARY DUE TO SPACE CONSTRAINTS IN URBAN AREAS, 36" X 36" SIGNS MAY BE USED IF APPROVED BY THE REGIONAL TRAFFIC UNIT.

"WO" SIGN IS THE SAME AS "W" SIGN EXCEPT THE BACKGROUND IS ORANGE.

ANY SIGNS TEMPORARY OR EXISTING, WHICH CONFLICT WITH THE TRAFFIC CONTROL "IN USE" SHALL BE REMOVED OR COVERED AS NEEDED AND AS APPROVED BY THE ENGINEER.

THE EXACT NUMBER, LOCATION, AND SPACING OF ALL SIGNS AND DEVICES SHALL BE ADJUSTED TO FIT FIELD CONDITIONS AS APPROVED BY THE ENGINEER.

CHANNELIZING DEVICES PLACED ADJACENT TO WORK AREA SHALL BE PULLED BACK FROM THE TRAVEL LANE WHEN WORK IS NOT IN PROGRESS.

SIGNS THAT WILL BE IN PLACE LESS THAN 7 CONTINUOUS DAYS AND NIGHTS MAY BE MOUNTED ON PORTABLE SUPPORTS.

W20-1A AND G20-2A SIGNS ARE NOT REQUIRED IF THE WORK AREA IS WITHIN A LARGER WORK ZONE WHERE THESE SIGNS ARE ALREADY PRESENT. G20-2A SIGNS MAY ALSO BE OMITTED IF DURATION OF WORK IS LESS THAN 7 CONTINUOUS DAYS AND NIGHTS.

6

6

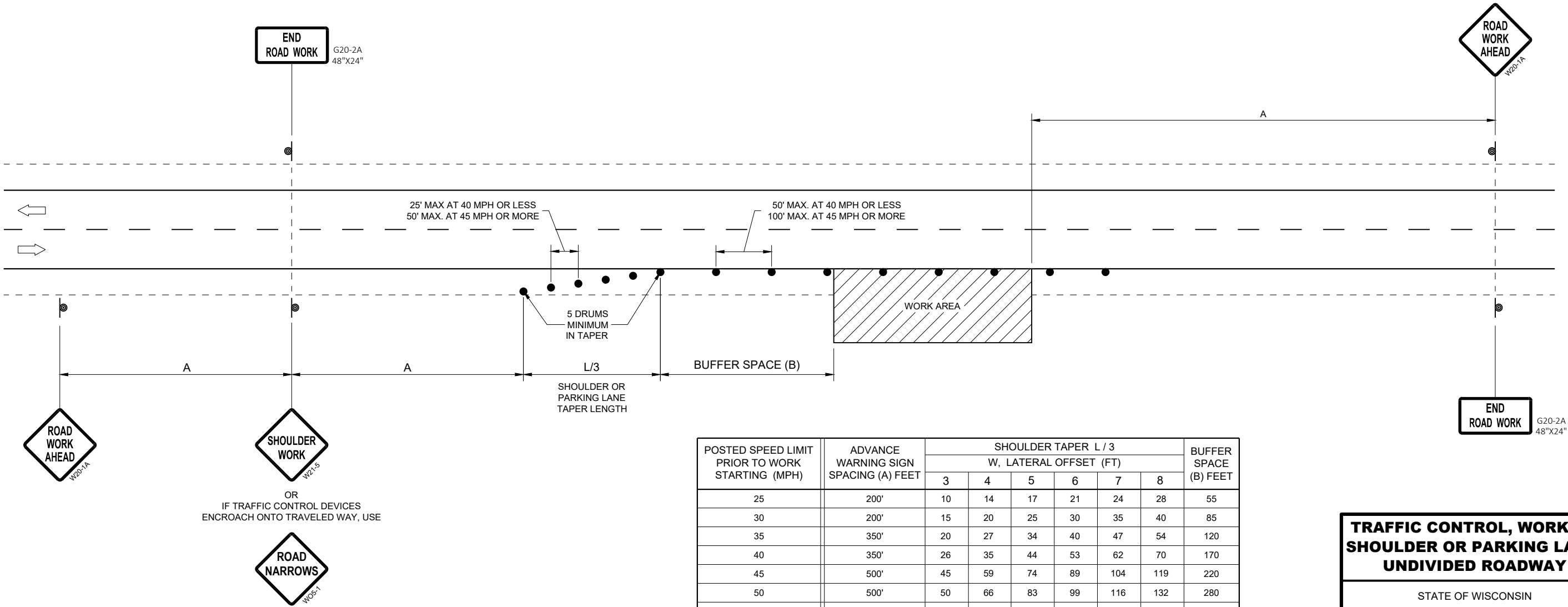

SDD 15D28 - 04

SDD 15D28 - 04

TRAFFIC CONTROL, WORK ON SHOULDER OR PARKING LANE, UNDIVIDED ROADWAY

STATE OF WISCONSIN
DEPARTMENT OF TRANSPORTATION

APPROVED
May 2020
DATE

/S/ Andrew Heidtke
STATEWIDE WORK ZONE TRAFFIC SAFETY ENGINEER

FHWA

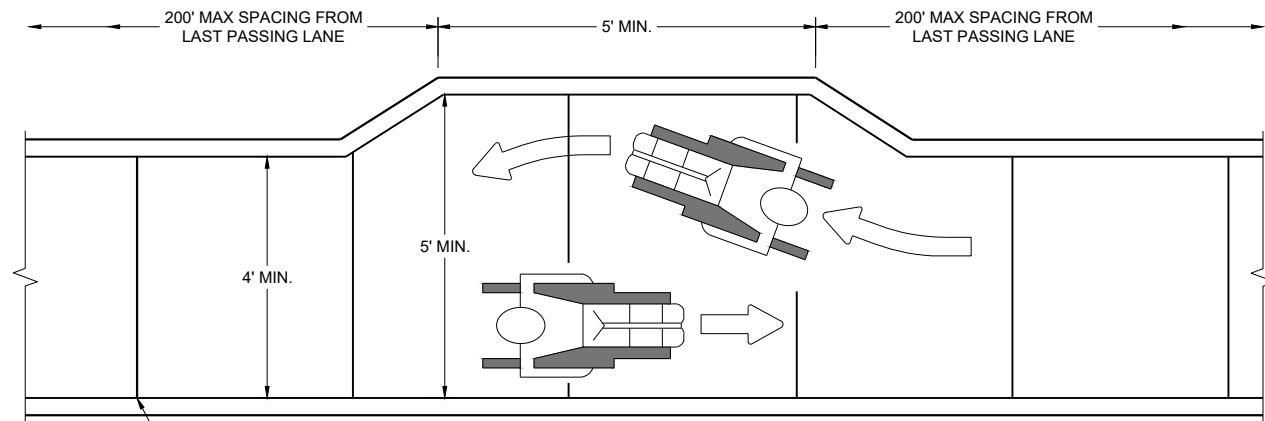

NARROW SIDEWALK PASSING DETAIL

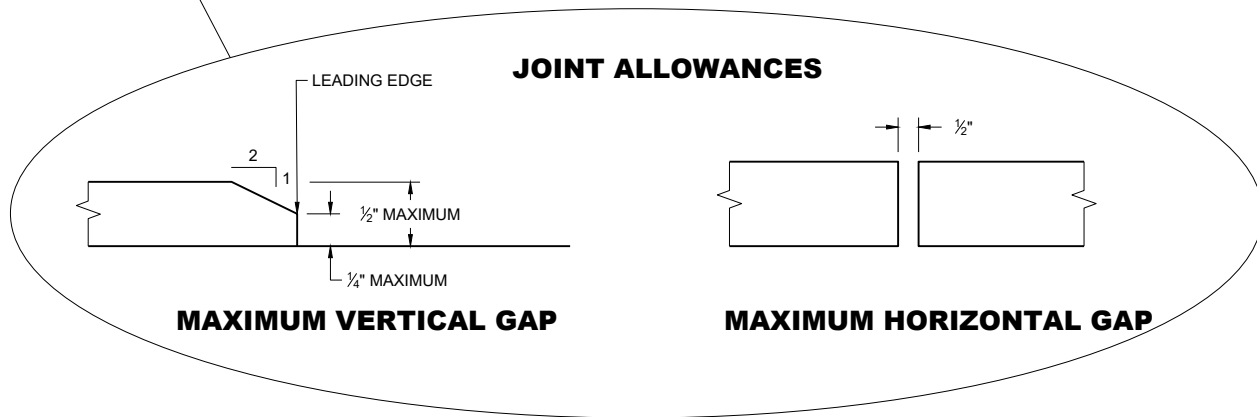

MAXIMUM VERTICAL GAP

MAXIMUM HORIZONTAL GAP

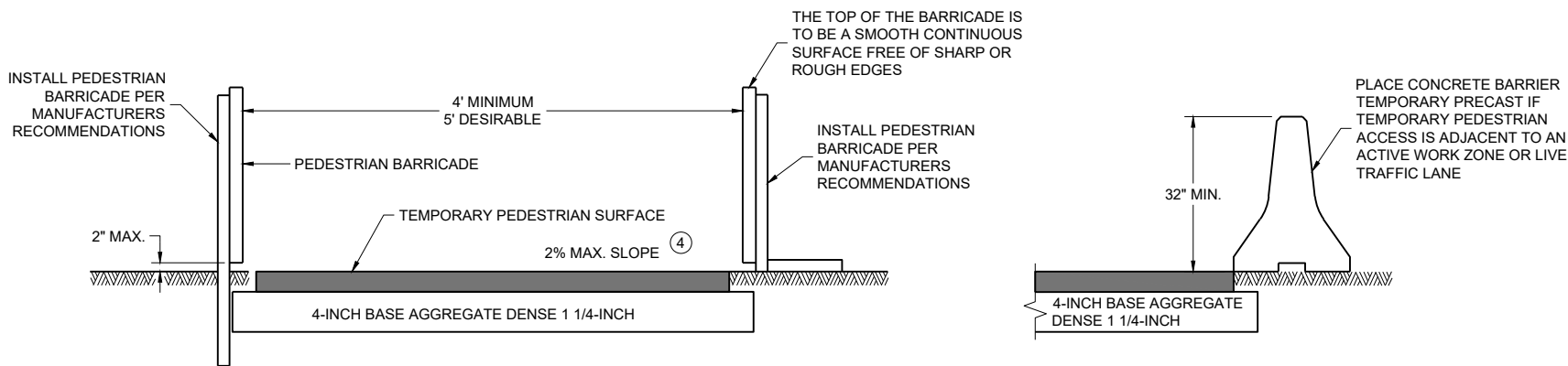

TEMPORARY PEDESTRIAN ACCESS

GENERAL NOTES

BARRICADE DEVICE SELECTED FROM APPROVED PRODUCT LIST

- ① REFLECTIVE SHEETING SHALL FOLLOW THE REQUIREMENTS IN THE APPROVED PRODUCTS LISTING FOR SIGN SHEETING.
- ② SHEETING REQUIRED ON MORE THAN 50% OF BARRICADE WIDTH.
- ③ PLACE SHEETING ON BOTH SIDES OF THE BARRICADE.

★ USE THIS DETAIL FOR SHEETING PLACEMENT REFERENCE.

- ④ WHEN THE TEMPORARY PEDESTRIAN ACCESS ROUTE RUNS PARALLEL ON THE ROADWAY SURFACE, THE MAXIMUM CROSS SLOPE WILL MATCH THE EXISTING ROADWAY CROSS SLOPE.

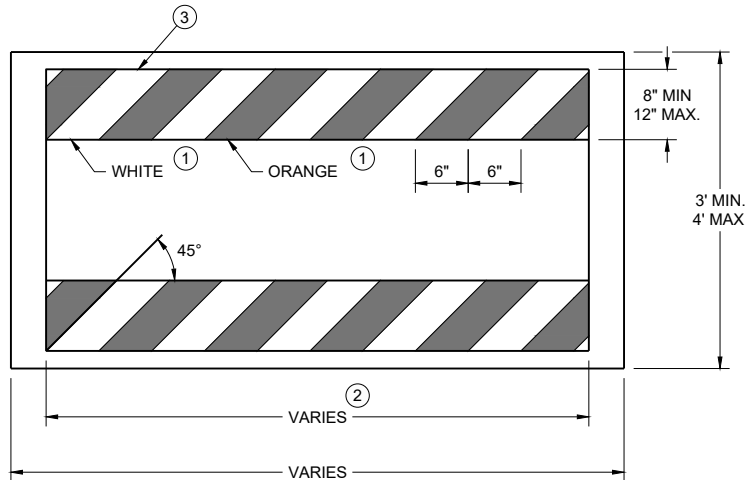

TEMPORARY PEDESTRIAN BARRICADE *

TRAFFIC CONTROL,
PEDESTRIAN
ACCOMMODATION

STATE OF WISCONSIN
DEPARTMENT OF TRANSPORTATION

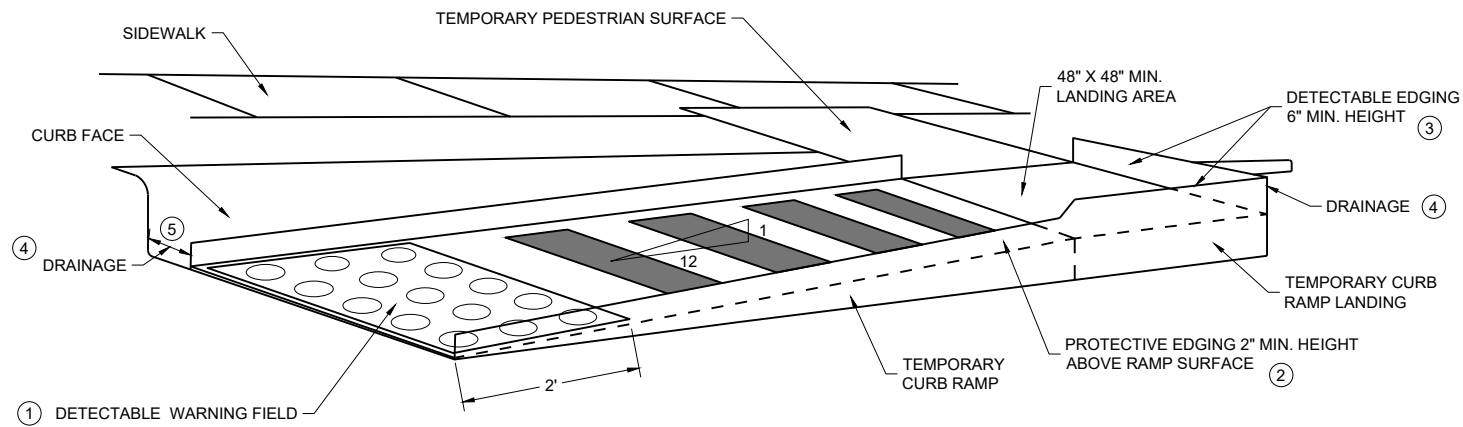

PERSPECTIVE VIEW

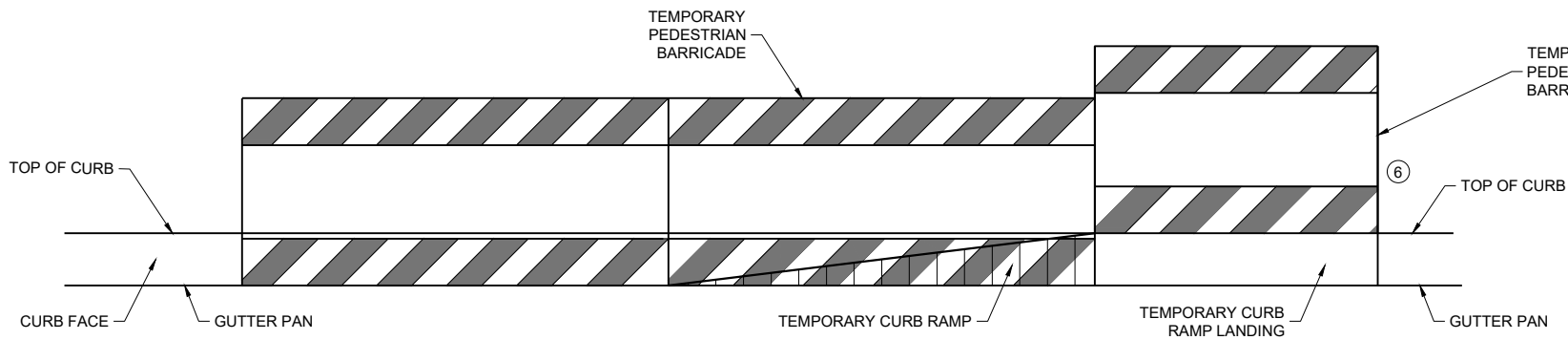

FRONT VIEW

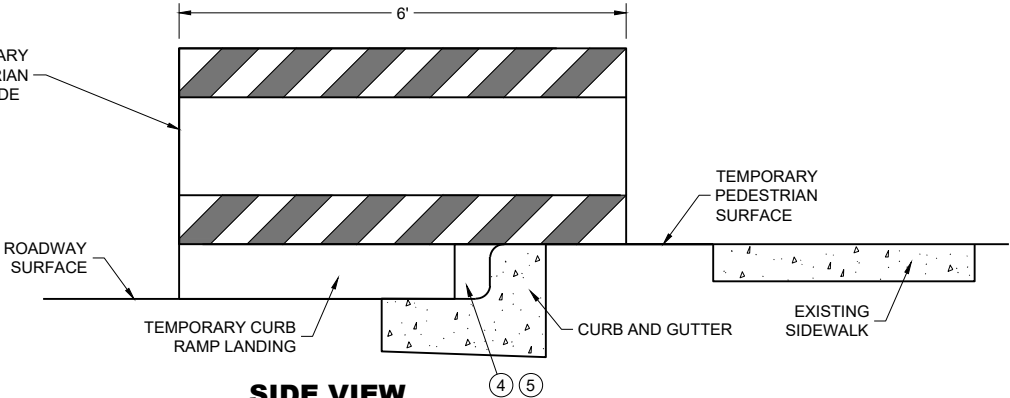

SIDE VIEW

TEMPORARY CURB RAMP PARALLEL TO CURB

GENERAL NOTES

CURB RAMPS SHALL BE 48" MIN. WIDTH WITH A FIRM, STABLE AND SLIP RESISTANT SURFACE.

CURB RAMPS AND LANDINGS SHALL HAVE A 1:50 (2%) MAX. CROSS-SLOPE.

CLEAR SPACE OF 48" X 48" SHALL BE PROVIDED ABOVE AND BELOW THE CURB RAMP. LATERAL JOINTS OR GAPS BETWEEN SURFACES SHALL BE LESS THAN 1/2" WIDTH.

CHANGES BETWEEN SURFACE HEIGHTS SHALL NOT EXCEED 1/2". LATERAL EDGES MAY BE VERTICAL UP TO 1/4" HIGH AND SHALL BE BEVELED AT 1:2 BETWEEN 1/4" AND 1/2".

- 1 INSTALL CONTRASTING TEMPORARY DETECTABLE WARNING FIELD AT PEDESTRIAN STREET CROSSINGS, AS SHOWN IN THE PLANS.
- 2 PROTECTIVE EDGING WITH A 2" MIN. HEIGHT SHALL BE INSTALLED WHEN A CURB RAMP OR LANDING PLATFORM HAS A VERTICAL DROP OF 6" OR GREATER OR HAS A SIDE APRON SLOPE STEEPER THAN 1:3 (33%). PROTECTIVE EDGING SHOULD BE CONSIDERED WHEN CURB RAMPS OR LANDING PLATFORMS HAVE A VERTICAL DROP OF 3" OR MORE.
- 3 DETECTABLE EDGING WITH 6" MIN. HEIGHT AND CONTRASTING COLOR SHALL BE INSTALLED ON ALL CURB RAMP LANDINGS WHERE THE WALKWAY CHANGES DIRECTION (TURNS).
- 4 DO NOT RESTRICT WATER FLOW IN THE GUTTER SYSTEM.
- 5 ENSURE CURB RAMP IS OUT OF THE GUTTER PAN.
- 6 IF ONLY PART OF THE END PANEL OF TEMPORARY PEDESTRIAN BARRICADE PANEL IS NEEDED, EXTEND EXCESS PORTION OF TEMPORARY PEDESTRIAN BARRICADE PANEL HERE.

TRAFFIC CONTROL,
PEDESTRIAN
ACCOMMODATION

STATE OF WISCONSIN
DEPARTMENT OF TRANSPORTATION

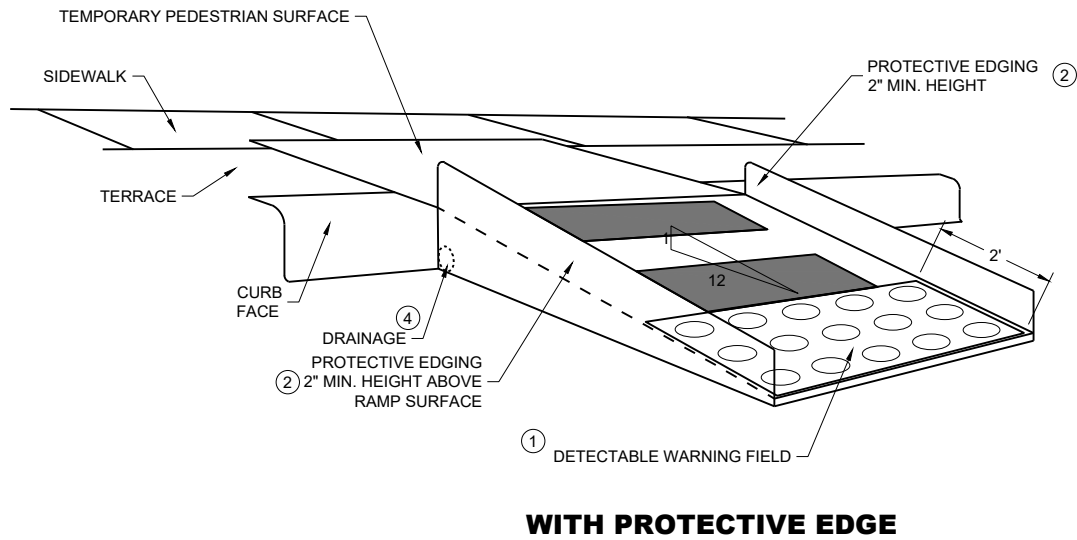
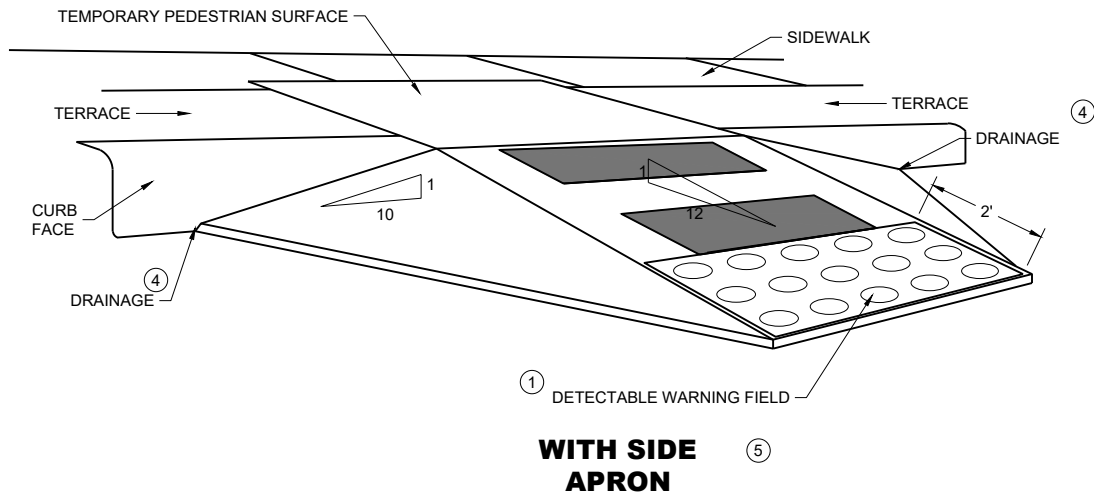

TEMPORARY CURB RAMP PERPENDICULAR TO CURB

GENERAL NOTES

- CURB RAMPS SHALL BE 48" MINIMUM WIDTH WITH A FIRM, STABLE AND SLIP RESISTANT SURFACE.
- ALTERNATE SIDEWALK WORK BETWEEN LEFT AND RIGHT SIDE OF ROADWAY TO MAINTAIN PEDESTRIAN ACCESS.
- CURB RAMPS AND LANDINGS SHALL HAVE A 1:50 (2%) MAX. CROSS-SLOPE.
- CLEAR SPACE OF 48" X 48" SHALL BE PROVIDED ABOVE AND BELOW THE CURB RAMP.
- LATERAL JOINTS OR GAPS BETWEEN SURFACES SHALL BE LESS THAN ½" WIDTH.
- CHANGES BETWEEN SURFACE HEIGHTS SHALL NOT EXCEED ½". LATERAL EDGES MAY BE VERTICAL UP TO ¼" HIGH AND SHALL BE BEVELED AT 1:2 BETWEEN ¼" AND ½".

- ① INSTALL CONTRASTING TEMPORARY DETECTABLE WARNING FIELD AT PEDESTRIAN STREET CROSSINGS, AS SHOWN IN THE PLANS
- ② PROTECTIVE EDGING WITH A 2" MIN. HEIGHT SHALL BE INSTALLED WHEN A CURB RAMP OR LANDING PLATFORM HAS A VERTICAL DROP OF 6" OR GREATER OR HAS A SIDE APRON SLOPE STEEPER THAN 1:3 (33%). PROTECTIVE EDGING SHOULD BE CONSIDERED WHEN CURB RAMPS OR LANDING PLATFORMS HAVE A VERTICAL DROP OF 3" OR MORE.
- ③ DETECTABLE EDGING WITH 6" MIN. HEIGHT AND CONTRASTING COLOR SHALL BE INSTALLED ON ALL CURB RAMP LANDINGS WHERE THE WALKWAY CHANGES DIRECTION (TURNS).
- ④ DO NOT RESTRICT WATER FLOW IN THE GUTTER SYSTEM.
- ⑤ CAN ONLY BE USED FOR RAMPS WITH 6" OR LESS OF VERTICAL CHANGE.

GENERAL NOTES

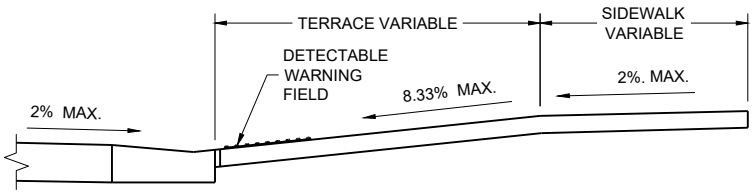

SECTION A - A

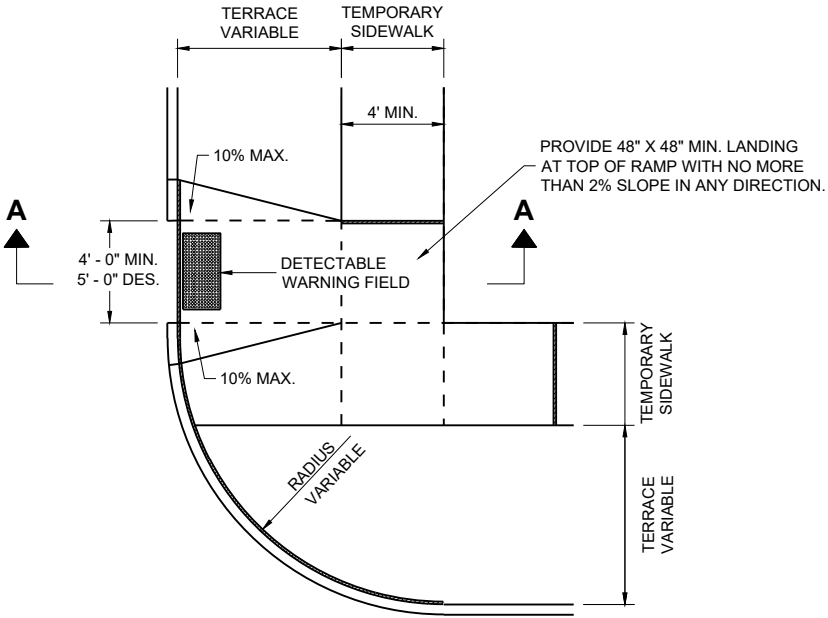

PLAN VIEW
TEMPORARY TYPE 3 RAMP
(OUTSIDE OF CROSSWALK AREA)

TRAFFIC CONTROL,
PEDESTRIAN ACCOMMODATION

STATE OF WISCONSIN
DEPARTMENT OF TRANSPORTATION

APPROVED
May 2023 /S/ Andrew Heidtke
DATE <position>

FHWA

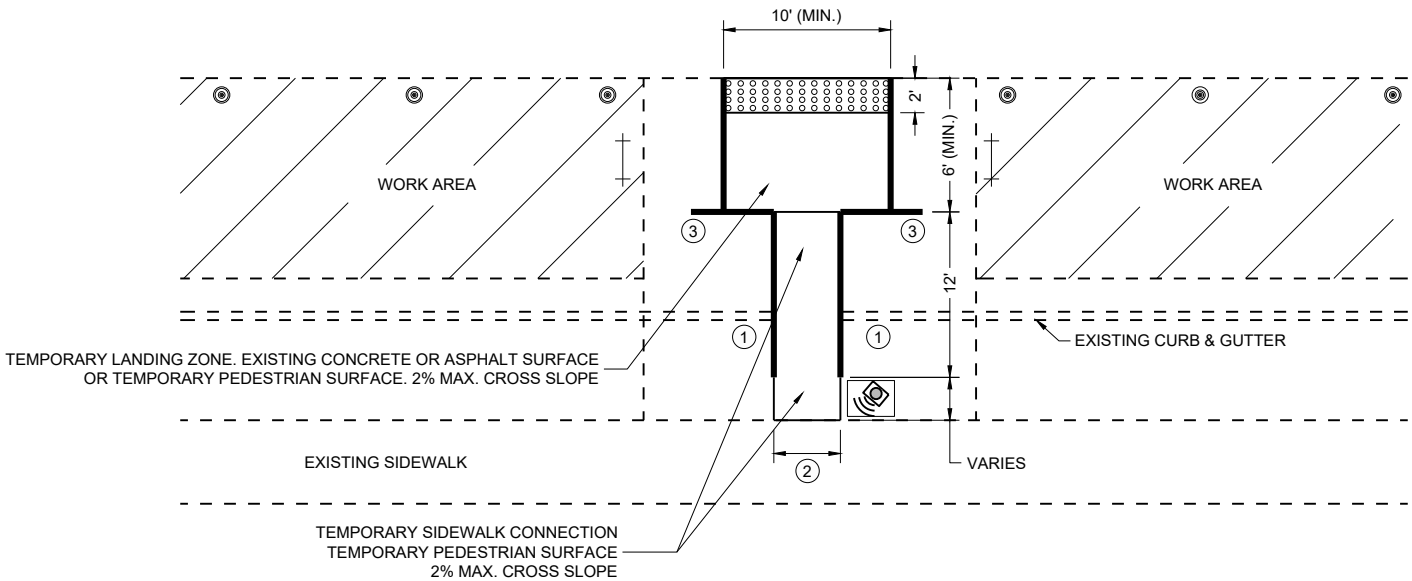

PLAN VIEW

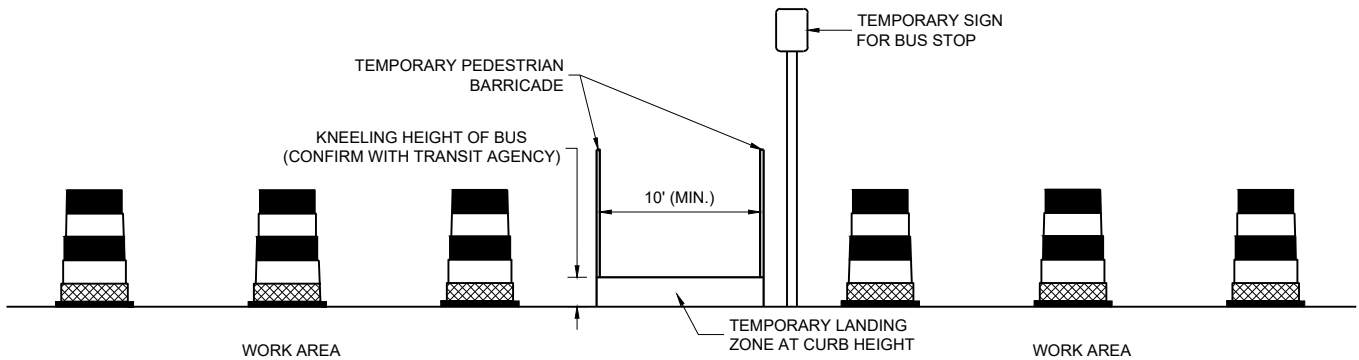

PROFILE VIEW
TEMPORARY BUS STOP PAD

GENERAL NOTES

TYPICAL TEMPORARY PEDESTRIAN BARRICADE PANEL IS 6 FEET LONG.

NOTIFY THE BUS COMPANY 7 DAYS IN ADVANCE OF THE BUS STOP RELOCATION.

PROTECTIVE EDGING WITH A 2" MIN. HEIGHT SHALL BE INSTALLED WHEN A CURB RAMP OR LANDING PLATFORM HAS A VERTICAL DROP OF 6" OR GREATER OR HAS A SIDE APRON SLOPE STEEPER THAN 1:3 (33%). PROTECTIVE EDGING SHOULD BE CONSIDERED WHEN CURB RAMPS OR LANDING PLATFORMS HAVE A VERTICAL DROP OF 3" OR MORE.

DETECTABLE EDGING WITH 6" MIN. HEIGHT AND CONTRASTING COLOR SHALL BE INSTALLED ON ALL CURB RAMP LANDINGS WHERE THE WALKWAY CHANGES DIRECTION (TURNS).

LATERAL JOINTS OR GAPS BETWEEN SURFACES SHALL BE LESS THAN 1/2" WIDTH.

CHANGES BETWEEN SURFACE HEIGHTS SHALL NOT EXCEED 1/2". LATERAL EDGES MAY BE VERTICAL UP TO 1/4" HIGH AND SHALL BE BEVELED AT 1:2 BETWEEN 1/4" AND 1/2".

CURB RAMPS AND LANDINGS SHALL HAVE A 1:50 (2%) MAX. CROSS-SLOPE.

- 1 DO NOT RESTRICT WATER FLOW IN THE GUTTER SYSTEM.
- 2 5' WIDE MIN. WITH TEMPORARY PEDESTRIAN BARRICADE, 10' WIDE MIN. WITHOUT TEMPORARY PEDESTRIAN BARRICADE.
- 3 PLACE EXCESS PORTION OF TEMPORARY PEDESTRIAN BARRICADE INTO THIS SPACE.

LEGEND

- TRAFFIC CONTROL DRUM
- TYPE III BARRICADE
- TEMPORARY PEDESTRIAN BARRICADE
- TEMPORARY DETECTABLE WARNING FIELD
- WORK AREA
- TEMPORARY AUDIBLE MESSAGE DEVICE (EXACT PLACEMENT BASED UPON FIELD CONDITIONS)

TRAFFIC CONTROL,
PEDESTRIAN ACCOMMODATION

STATE OF WISCONSIN
DEPARTMENT OF TRANSPORTATION

LEGEND

- SIGN ON PERMANENT SUPPORT
- SIGN ON TEMPORARY SUPPORT
- UNDER PEDESTRIAN TRAFFIC
- WORK AREA
- TEMPORARY PEDESTRIAN BARRICADE
- DIRECTION OF TRAFFIC
- TEMPORARY AUDIBLE MESSAGE DEVICE (EXACT PLACEMENT BASED UPON FIELD CONDITIONS)

GENERAL NOTES

WHERE TEMPORARY BARRICADE RUNS PARALLEL ALONG SIDEWALK, PLACE THE FACE OF THE BARRICADE AT THE EDGE OF THE SIDEWALK.

SIGNS THAT REMAIN IN PLACE LESS THAN SEVEN CONTINUOUS DAYS AND NIGHTS MAY BE MOUNTED ON PORTABLE SUPPORTS.

PLACE TEMPORARY PEDESTRIAN BARRICADE TO FIT FIELD CONDITIONS, AVOIDING CONFLICTS WITH DRIVEWAYS AND OTHER EXISTING FEATURES.

- IF TERRACE IS LESS THAN 6 FEET WIDE, OMIT TEMPORARY PEDESTRIAN BARRICADE FROM THE SIDEWALK TO THE CURB.
- PLACE BARRICADE CLOSURE SO THAT THE TEMPORARY PEDESTRIAN BARRICADE END IS AT THE LAST OPEN SIDEWALK ACCESS TO RESIDENCES OR BUSINESSES BEFORE THE SIDEWALK CLOSURE.
- IF TEMPORARY PEDESTRIAN BARRICADE PANEL IS WIDER THAN THE SIDEWALK WIDTH, THE PORTION OF EXCESS PANEL SHOULD EXTEND INTO THE TERRACE.
- MOUNTING HEIGHT OF 5 FEET FROM THE SURFACE TO THE BOTTOM OF SIGN.

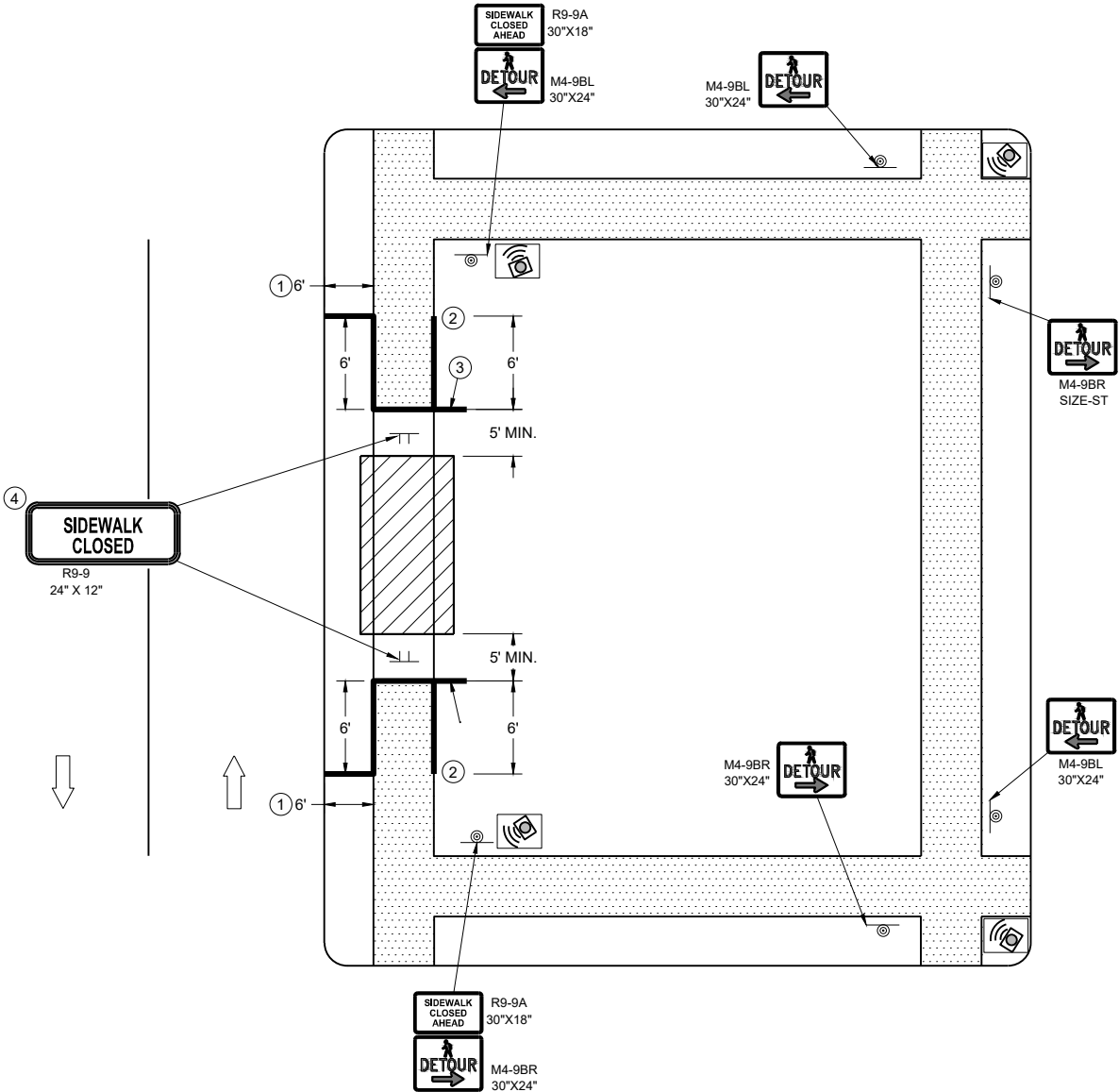

SIDEWALK DETOUR, SIDEWALK ONLY ON ONE SIDE

LEGEND

- SIGN ON TEMPORARY SUPPORT
- WORK AREA
- UNDER PEDESTRIAN TRAFFIC
- TEMPORARY PEDESTRIAN SURFACE
- TEMPORARY PEDESTRIAN BARRICADE
- OPTIONAL TEMPORARY PEDESTRIAN BARRICADE
- DIRECTION OF TRAFFIC





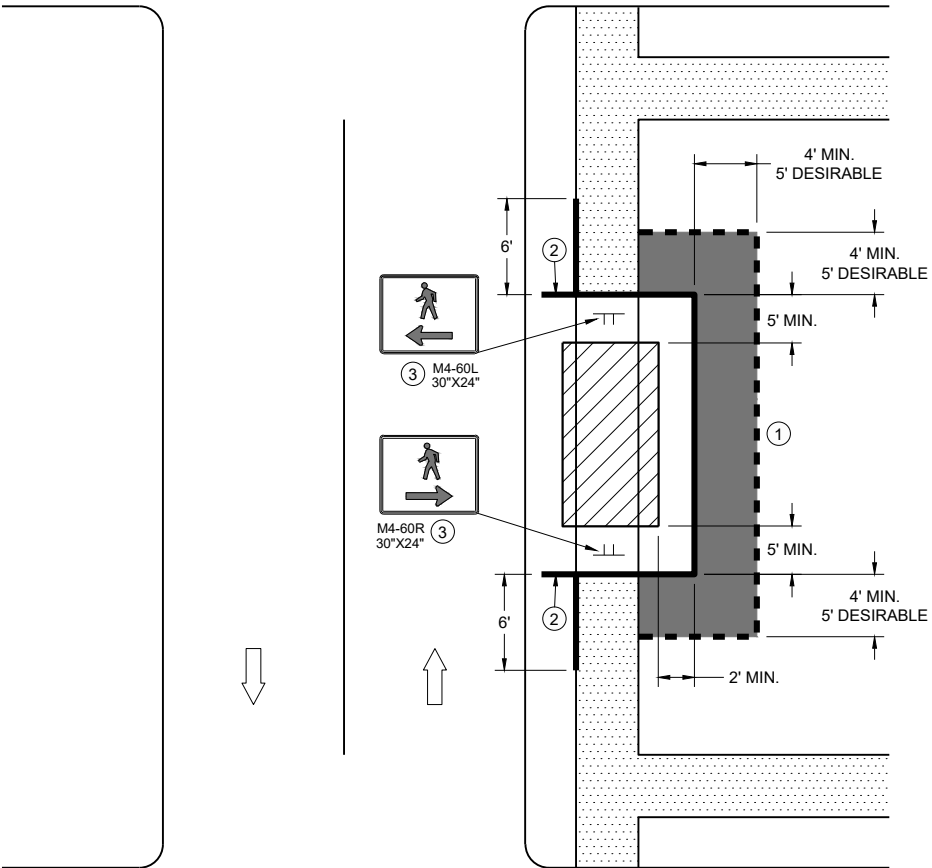



GENERAL NOTES

- TYPICAL TEMPORARY PEDESTRIAN BARRICADE PANEL IS 6 FEET LONG.
- WHERE TEMPORARY BARRICADE RUNS PARALLEL ALONG SIDEWALK, PLACE THE FACE OF THE BARRICADE AT THE EDGE OF THE SIDEWALK.
- SIGNS THAT REMAIN IN PLACE LESS THAN SEVEN CONTINUOUS DAYS AND NIGHTS MAY BE MOUNTED ON PORTABLE SUPPORTS.
- USE TEMPORARY PEDESTRIAN BARRICADE TO SEPARATE PEDESTRIANS FROM DROP OFFS OR FOR ADDITIONAL PEDESTRIAN CHANNELIZATION.
 - IF TEMPORARY PEDESTRIAN BARRICADE PANEL IS WIDER THAN THE SIDEWALK WIDTH, THE PORTION OF EXCESS PANEL SHOULD EXTEND INTO THE TERRACE.
 - MOUNTING HEIGHT OF 5 FEET FROM THE SURFACE TO THE BOTTOM OF SIGN.



SIDEWALK BYPASS
SINGLE SIDE

LEGEND

- SIGN ON TEMPORARY SUPPORT
- TRAFFIC CONTROL DRUM
- WORK AREA
- UNDER PEDESTRIAN TRAFFIC
- TEMPORARY CURB RAMP
- TEMPORARY PEDESTRIAN SURFACE "A"
- TEMPORARY PEDESTRIAN SURFACE "B"
- TEMPORARY PEDESTRIAN BARRICADE
- DIRECTION OF TRAFFIC

GENERAL NOTES

TYPICAL TEMPORARY PEDESTRIAN BARRICADE PANEL IS 6 FEET LONG.

WHERE TEMPORARY BARRICADE RUNS PARALLEL ALONG SIDEWALK, PLACE THE FACE OF THE BARRICADE AT THE EDGE OF THE SIDEWALK.

- ① SHOULDER OR LANE CLOSURE ADVANCE WARNING AND BUFFER SPACE REQUIRED.
- ② PLACE EXCESS PORTION OF TEMPORARY PEDESTRIAN BARRICADE PANEL PAST THE SIDEWALK ON THE SIDE AWAY FROM THE ROAD.
- ③ MOUNTING HEIGHT OF 5 FEET FROM THE SURFACE TO THE BOTTOM OF SIGN.
- ④ USE EXISTING PAVEMENT SURFACE. IF EXISTING PAVEMENT SURFACE HAS BEEN REMOVED, USE A TEMPORARY PEDESTRIAN SURFACE. WHEN THE TEMPORARY PEDESTRIAN ACCESS ROUTE RUNS PARALLEL ON THE ROADWAY SURFACE, THE MAXIMUM CROSS SLOPE WILL MATCH THE EXISTING ROADWAY CROSS SLOPE.

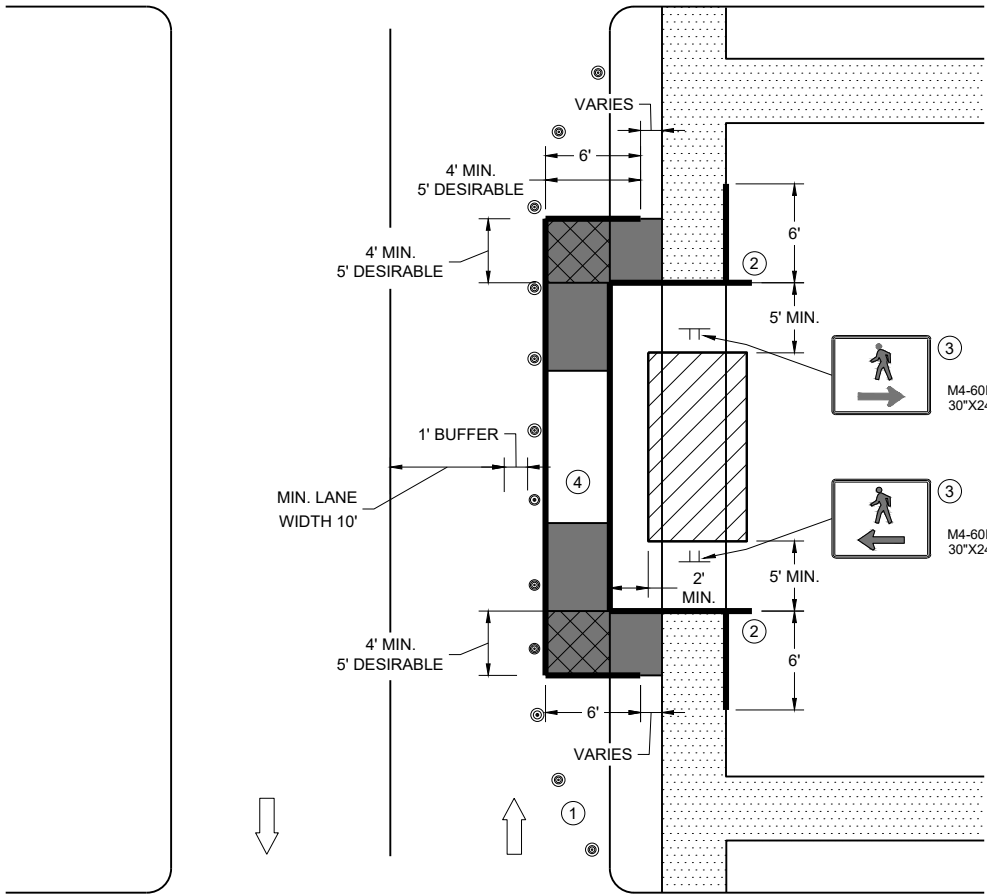

SIDEWALK BYPASS, SINGLE SIDE

TRAFFIC CONTROL,
PEDESTRIAN ACCOMMODATION

STATE OF WISCONSIN
DEPARTMENT OF TRANSPORTATION

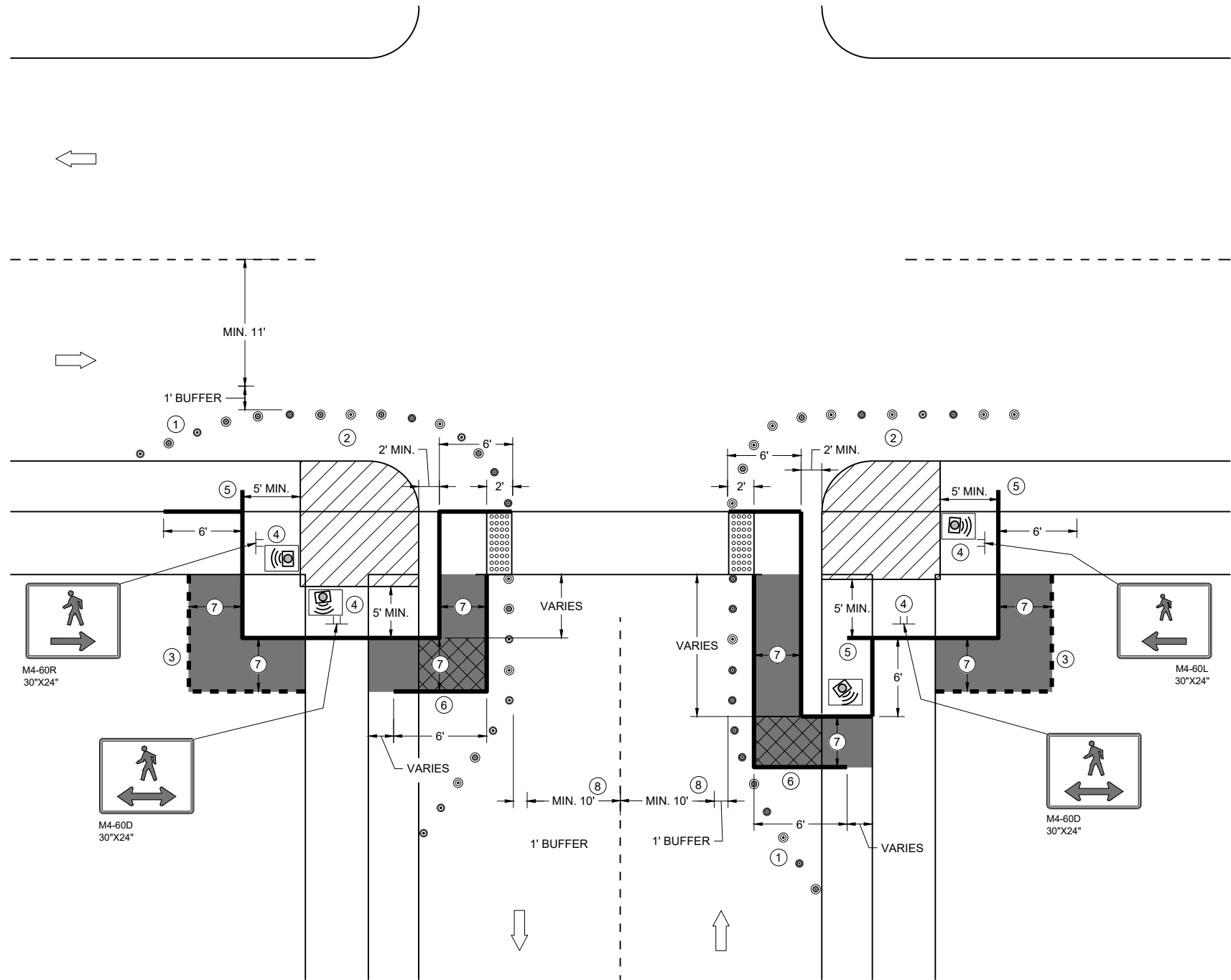

CURB RAMP PEDESTRIAN TRAFFIC CONTROL
SIDEWALK ON SINGLE SIDE

GENERAL NOTES

- IF PEDESTRIAN PUSH BUTTONS ARE PRESENT ON THE EXISTING FACILITY, ENSURE THEY ARE MAINTAINED/ACCESSIBLE FOR PEDESTRIAN USE THROUGHOUT THE TEMPORARY PEDESTRIAN ACCOMMODATIONS.
- TYPICAL TEMPORARY PEDESTRIAN BARRICADE PANEL IS 6 FEET LONG
- WHEN TEMPORARY PEDESTRIAN BARRICADE RUNS PARALLEL ALONG THE SIDEWALK, PLACE THE FACE OF THE BARRICADE AT THE EDGE OF THE SIDEWALK.
- WHEN THE TEMPORARY PEDESTRIAN ACCESS ROUTE RUNS PARALLEL ON THE ROADWAY SURFACE, THE MAXIMUM CROSS SLOPE WILL MATCH THE EXISTING ROADWAY CROSS SLOPE.
- ① SHOULDER OR LANE CLOSURE ADVANCE WARNING AND PROPER BUFFER SPACE REQUIRED.
 - ② PROVIDE ADEQUATE SPACE FOR CONTRACTOR OPERATIONS
 - ③ USE TEMPORARY PEDESTRIAN BARRICADE TO SEPARATE PEDESTRIANS FROM DROP OFFS OR FOR ADDITIONAL PEDESTRIAN CHANNELIZATION.
 - ④ MOUNTING HEIGHT OF 5 FEET FROM SIDEWALK SURFACE TO BOTTOM OF SIGN.
 - ⑤ PLACE EXCESS PORTION OF TEMPORARY PEDESTRIAN BARRICADE PANEL IN THE SIDEWALK TERRACE.
 - ⑥ IF TEMPORARY PEDESTRIAN BARRICADE DOES NOT REACH THE FACE OF THE CURB, USE AN ADDITIONAL PANEL AND EXTEND INTO THE TERRACE.
 - ⑦ 4 FEET MINIMUM, 5 FEET DESIRABLE
 - ⑧ IF MINIMUM LANE WIDTHS CAN'T BE ATTAINED, CURB RAMPS MAY NEED TO BE CONSTRUCTED AT SEPARATE TIMES.

LEGEND

- SIGN ON TEMPORARY SUPPORT
- TRAFFIC CONTROL DRUM
- WORK AREA
- TEMPORARY CURB RAMP
- TEMPORARY PEDESTRIAN SURFACE "A"
- TEMPORARY PEDESTRIAN SURFACE "B"
- TEMPORARY DETECTABLE WARNING FIELD
- TEMPORARY PEDESTRIAN BARRICADE
- OPTIONAL TEMPORARY PEDESTRIAN BARRICADE
- DIRECTION OF TRAFFIC
- TEMPORARY AUDIBLE MESSAGE DEVICE (EXACT PLACEMENT BASED UPON FIELD CONDITIONS)

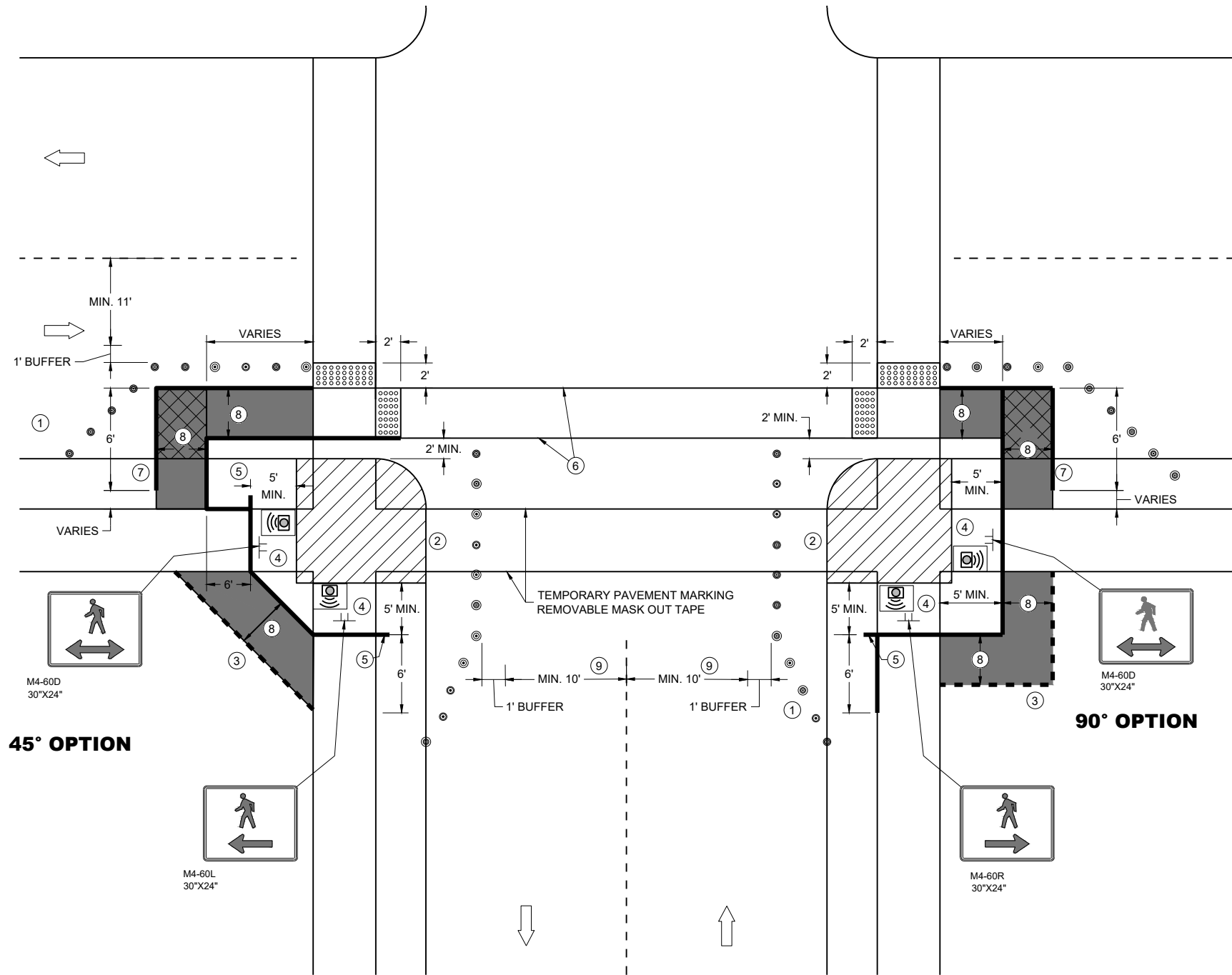

CURB RAMP PEDESTRIAN TRAFFIC CONTROL

GENERAL NOTES

IF PEDESTRIAN PUSH BUTTONS ARE PRESENT ON THE EXISTING FACILITY, ENSURE THEY ARE MAINTAINED/ACCESSIBLE FOR PEDESTRIAN USE THROUGHOUT THE TEMPORARY PEDESTRIAN ACCOMMODATIONS.

TYPICAL TEMPORARY PEDESTRIAN BARRICADE PANEL IS 6 FEET LONG

WHEN TEMPORARY PEDESTRIAN BARRICADE RUNS PARALLEL ALONG THE SIDEWALK, PLACE THE FACE OF THE BARRICADE AT THE EDGE OF THE SIDEWALK.

WHEN THE TEMPORARY PEDESTRIAN ACCESS ROUTE RUNS PARALLEL ON THE ROADWAY SURFACE, THE MAXIMUM CROSS SLOPE WILL MATCH THE EXISTING ROADWAY CROSS SLOPE.

- ① SHOULDER OR LANE CLOSURE ADVANCE WARNING AND PROPER BUFFER SPACE REQUIRED.
- ② PROVIDE ADEQUATE SPACE FOR CONTRACTOR OPERATIONS
- ③ USE TEMPORARY PEDESTRIAN BARRICADE TO SEPARATE PEDESTRIANS FROM DROP OFFS OR FOR ADDITIONAL PEDESTRIAN CHANNELIZATION.
- ④ MOUNTING HEIGHT OF 5 FEET FROM SIDEWALK SURFACE TO BOTTOM OF SIGN.
- ⑤ PLACE EXCESS PORTION OF TEMPORARY PEDESTRIAN BARRICADE PANEL IN THE SIDEWALK TERRACE.
- ⑥ WHITE 6" TEMPORARY PAVEMENT MARKING
- ⑦ IF TEMPORARY PEDESTRIAN BARRICADE DOES NOT REACH THE FACE OF THE CURB, USE AN ADDITIONAL PANEL AND EXTEND INTO THE TERRACE.
- ⑧ 4 FEET MINIMUM, 5 FEET DESIRABLE
- ⑨ IF MINIMUM LANE WIDTHS CAN'T BE ATTAINED, CURB RAMPS MAY NEED TO BE CONSTRUCTED AT SEPARATE TIMES.

LEGEND

- SIGN ON TEMPORARY SUPPORT
- TRAFFIC CONTROL DRUM
- WORK AREA
- TEMPORARY CURB RAMP
- TEMPORARY PEDESTRIAN SURFACE "A"
- TEMPORARY PEDESTRIAN SURFACE "B"
- TEMPORARY DETECTABLE WARNING FIELD
- TEMPORARY PEDESTRIAN BARRICADE
- OPTIONAL TEMPORARY PEDESTRIAN BARRICADE
- DIRECTION OF TRAFFIC
- TEMPORARY AUDIBLE MESSAGE DEVICE (EXACT PLACEMENT BASED UPON FIELD CONDITIONS)

TRAFFIC CONTROL,
PEDESTRIAN ACCOMMODATION

STATE OF WISCONSIN
DEPARTMENT OF TRANSPORTATION

LEGEND

- SIGN ON PERMANENT SUPPORT
- SIGN ON TEMPORARY SUPPORT
- UNDER PEDESTRIAN TRAFFIC
- WORK AREA
- TEMPORARY PEDESTRIAN BARRICADE
- DIRECTION OF TRAFFIC
- TEMPORARY AUDIBLE MESSAGE DEVICE (EXACT PLACEMENT BASED UPON FIELD CONDITIONS)

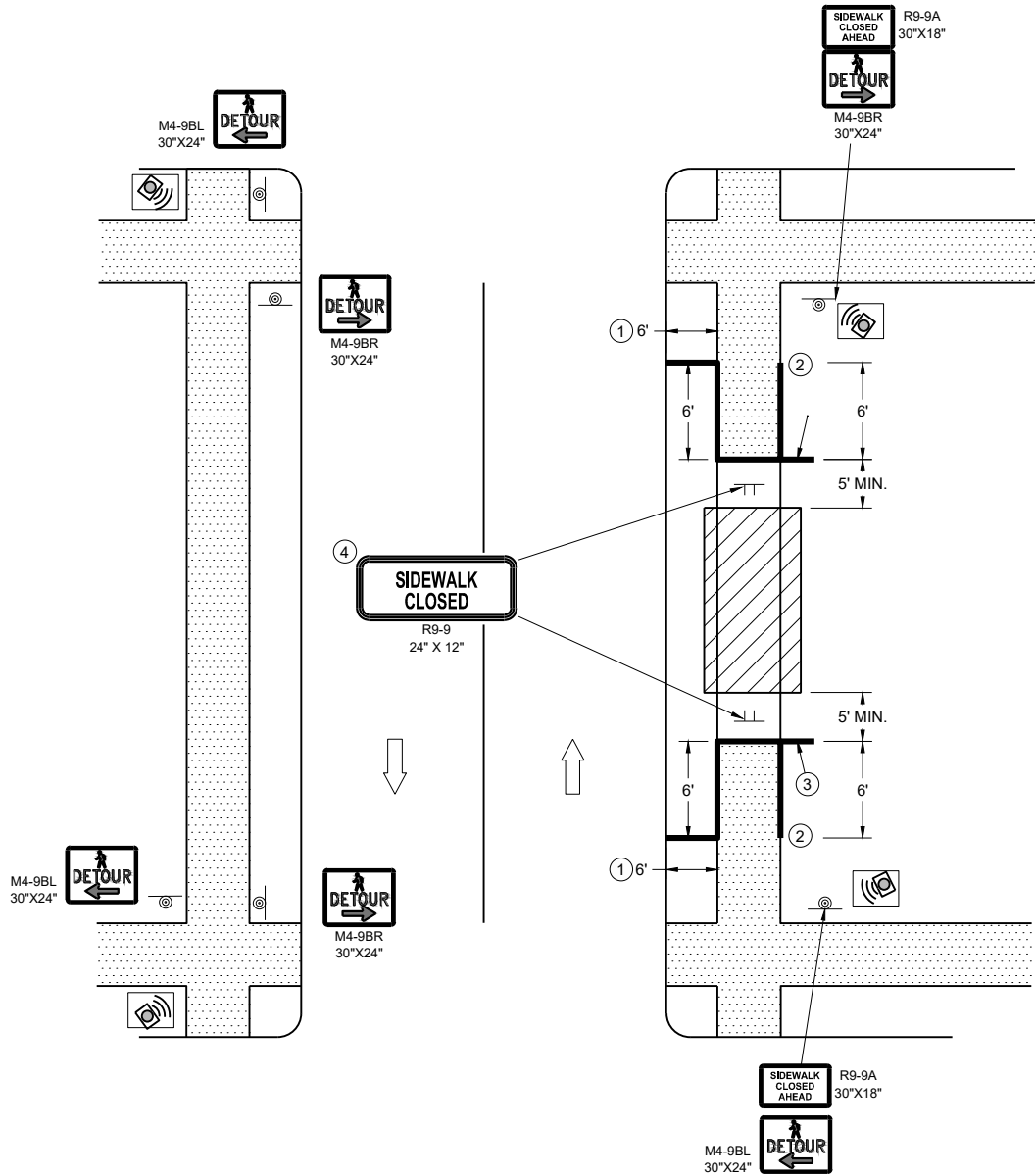

SIDEWALK DETOUR, SIDEWALK ON BOTH SIDES











GENERAL NOTES

- WHERE TEMPORARY BARRICADE RUNS PARALLEL ALONG SIDEWALK, PLACE THE FACE OF THE BARRICADE AT THE EDGE OF THE SIDEWALK.
- SIGNS THAT REMAIN IN PLACE LESS THAN SEVEN CONTINUOUS DAYS AND NIGHTS MAY BE MOUNTED ON PORTABLE SUPPORTS.
- PLACE TEMPORARY PEDESTRIAN BARRICADE TO FIT FIELD CONDITIONS, AVOIDING CONFLICT WITH DRIVEWAYS AND OTHER EXISTING FEATURES.
- IF TERRACE IS LESS THAN 6 FEET WIDE, OMIT TEMPORARY PEDESTRIAN BARRICADE FROM THE SIDEWALK TO THE CURB.
 - PLACE BARRICADE CLOSURE SO THAT THE TEMPORARY PEDESTRIAN BARRICADE END IS AT THE LAST OPEN SIDEWALK ACCESS TO RESIDENCES OR BUSINESSES BEFORE THE SIDEWALK CLOSURE.
 - IF TEMPORARY PEDESTRIAN BARRICADE PANEL IS WIDER THAN THE SIDEWALK WIDTH, THE PORTION OF EXCESS PANEL SHOULD EXTEND INTO THE TERRACE.
 - MOUNTING HEIGHT OF 5 FEET FROM THE SURFACE TO THE BOTTOM OF SIGN.



- ① SHOULDER OR LANE CLOSURE ADVANCED WARNING AND PROPER BUFFER SPACE REQUIRED.
- ② 4 FEET MINIMUM, 5 FEET DESIRABLE.
- ③ WHITE 6" TEMPORARY PAVEMENT MARKING.
- ④ IF MINIMUM LANE WIDTHS CAN'T BE ATTAINED, PERPENDICULAR CURB RAMPS MAY NEED TO BE UTILIZED.
- ⑤ IF MINIMUM 100' SPACING FROM THE MID-BLOCK CROSSING CANNOT BE ATTAINED BEFORE THE INTERSECTION, REMOVE THIS SIGN ASSEMBLY.
- ⑥ IF TERRACE IS LESS THAN 6 FEET WIDE, OMIT TEMPORARY PEDESTRIAN BARRICADE FROM THE SIDEWALK TO THE CURB.
- ⑦ PLACE BARRICADE CLOSURE SO THAT THE TEMPORARY PEDESTRIAN BARRICADE END IS AT THE LAST OPEN SIDEWALK ACCESS TO RESIDENCES OR BUSINESSES BEFORE THE SIDEWALK CLOSURE.
- ⑧ IF TEMPORARY PEDESTRIAN BARRICADE PANEL IS WIDER THAN THE SIDEWALK WIDTH, THE PORTION OF THE EXCESS PANEL SHOULD EXTEND INTO THE TERRACE.
- ⑨ MOUNTING HEIGHT OF 5 FEET FROM THE SURFACE TO THE BOTTOM OF THE SIGN.

LEGEND

- | | |
|---|---|
|  | TRAFFIC CONTROL DRUM |
|  | SIGN ON TEMPORARY SUPPORT |
|  | TEMPORARY CURB RAMP |
|  | TEMPORARY DETECTABLE WARNING FIELD |
|  | TEMPORARY PEDESTRIAN SURFACE "A" |
|  | TEMPORARY PEDESTRIAN SURFACE "B" |
|  | WORK AREA |
|  | TEMPORARY PEDESTRIAN BARRICADE |
|  | DIRECTION OF TRAFFIC |
|  | TEMPORARY AUDIBLE MESSAGE DEVICE
(EXACT PLACEMENT BASED UPON FIELD CONDITIONS) |

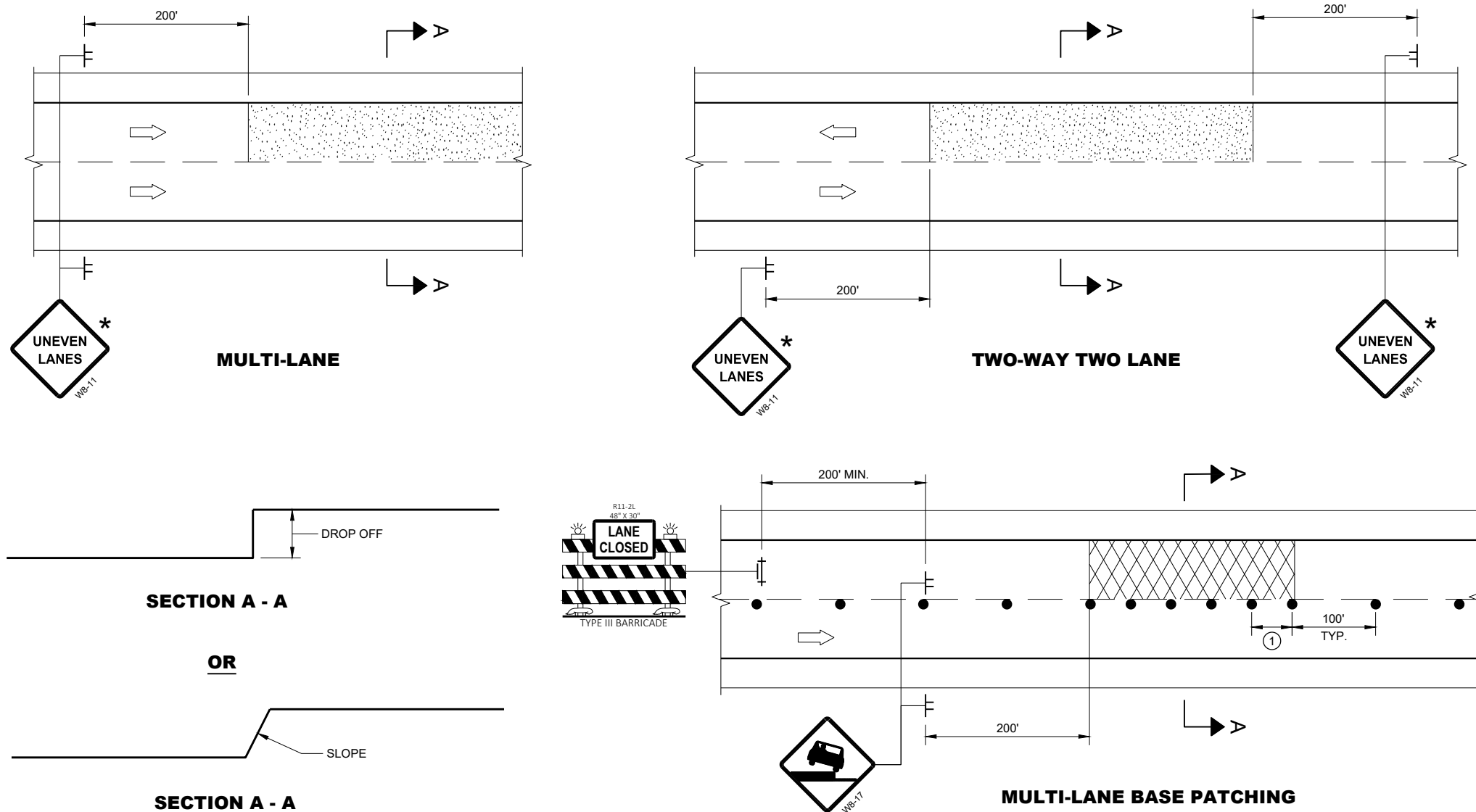

ADJACENT LANE DROP-OFFS

GENERAL NOTES

- FOR SPOT LOCATIONS USE ENGINEERING JUDGEMENT WHEN PLACING ADDITIONAL SIGNS.
- ALL SIGNS ARE 48" X 48" UNLESS OTHERWISE NOTED.
- "WO" SIGNS ARE THE SAME AS "W" SIGNS EXCEPT THE BACKGROUND IS ORANGE.
- WARNING LIGHTS ARE NOT REQUIRED IF THE LANE CLOSURE IS A DAYTIME ONLY OPERATION.
- * IF THE DROP-OFF IS CONTINUOUS ALONG THE PROJECT, PLACE ADDITIONAL SIGNS EVERY 1 MILE AND AFTER EVERY ENTRANCE RAMP.
- ① USE CLOSER SPACING WHEN DELINEATING DROP-OFF.

LEGEND

- SIGN ON TEMPORARY SUPPORT
- TRAFFIC CONTROL DRUM
- TYPE III BARRICADE WITH ATTACHED SIGN
- TYPE "A" WARNING LIGHT (FLASHING)
- DIRECTION OF TRAFFIC
- WORK AREA WITH DROP-OFF
- MILLED SURFACE

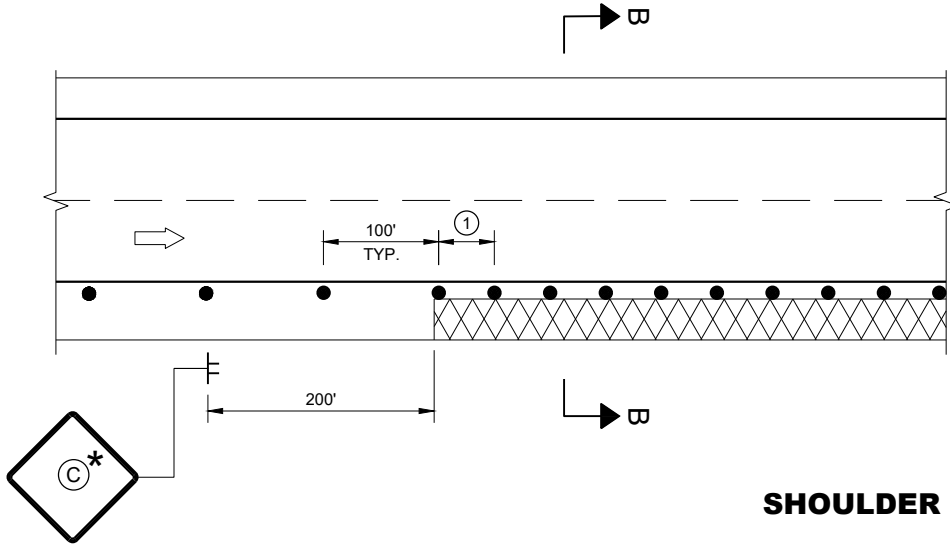

SHOULDER DROP-OFFS

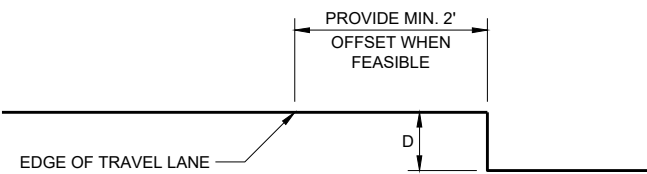

SECTION B - B

D	SIGN C
< 2" WITH A SLOPE STEEPER THAN 3:1	LOW SHOULDER WO8-9
2" < 6" WITH A SLOPE STEEPER THAN 3:1	SHOULDER DROP - OFF W8-9A PROVIDE A 3:1 OR FLATTER SLOPE OF MATERIAL ADJACENT TO THE PAVEMENT

TRAFFIC CONTROL, DROP-OFF SIGNING

STATE OF WISCONSIN
DEPARTMENT OF TRANSPORTATION

APPROVED
March 2018 /S/ Andrew Heidtke
DATE WORK ZONE ENGINEER
FHWA

GENERAL NOTES

DRAWING NOT TO SCALE. ALL SIGNS AND POSTS ON THIS SHEET SHALL BE PAID FOR WITH 'TRAFFIC CONTROL SIGNS' BID ITEM. ALL SIDE ROADS WHICH ARE UNDER CONSTRUCTION OF CURB AND GUTTER AND/OR GRADING SHALL BE ADEQUATELY SIGNED.

ALL SIGNS AND DEVICES SHALL BE IN CONFORMANCE WITH THE WISCONSIN MANUAL OF UNIFORM TRAFFIC CONTROL DEVICES (WMUTCD). SIGN LAYOUTS SHALL BE IN ACCORDANCE WITH THE WISDOT STANDARD SIGN PLATES.

"WO" SIGNS ARE THE SAME AS "W" SIGNS EXCEPT THAT THE BACKGROUND IS ORANGE.

ALL SIGNS ARE 48" X 48" UNLESS OTHERWISE NOTED.



THE EXACT NUMBER, LOCATION AND SPACING OF ALL SIGNS AND DEVICES SHALL BE ADJUSTED TO FIT FIELD CONDITIONS AS DIRECTED BY THE ENGINEER.

ALL SIGNS INAPPROPRIATE TO THE STATUS OF THE CONTROL ZONE, INCLUDING PRE-EXISTING SIGNS IN THE VICINITY, SHALL BE COVERED OR REMOVED AS DIRECTED BY THE ENGINEER.

SEE 15C34 FOR ADDITIONAL TRAFFIC CONTROL SIGNING WHEN CENTERLINE PAVEMENT MAKINGS ARE MISSING. 'DO NOT PASS' SIGNS MUST BE INSTALLED ON THE SAME DAY AS MILLING OPERATIONS.

- 1 PLACE SIGNS 350' IN ADVANCE OF CHIP SEALED OR LOOSE GRAVEL SURFACES AND AT 1 MILE INTERVALS, OR AS DIRECTED BY THE ENGINEER.
- 2 PLACE SIGN 200' MIN. FROM INTERSECTION AND 200' MIN. AFTER ADVANCE WARNING SIGN SHOWN IN SDD 15C04.
- 3 ADD WO8-1 OR WO8-2 SIGN WHEN THE CONDITION IS PRESENT.

LEGEND

-  SIGN ON TEMPORARY SUPPORT
-  DIRECTION OF TRAFFIC

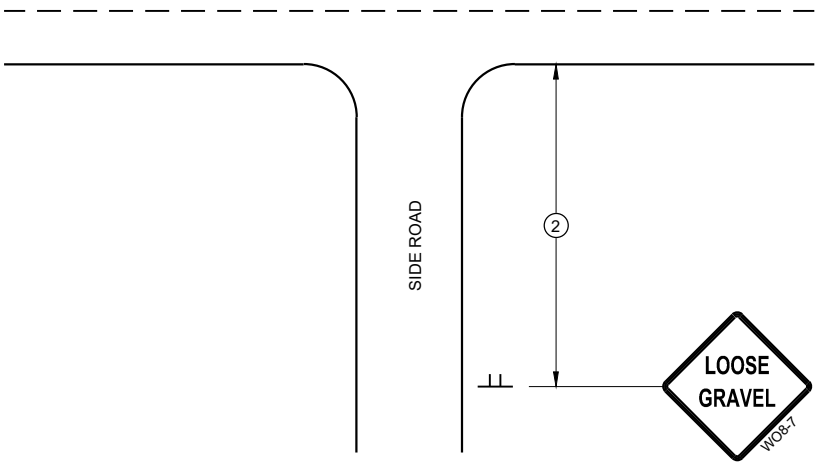

TYPICAL SIDE ROAD APPROACH
SIGN DETAIL

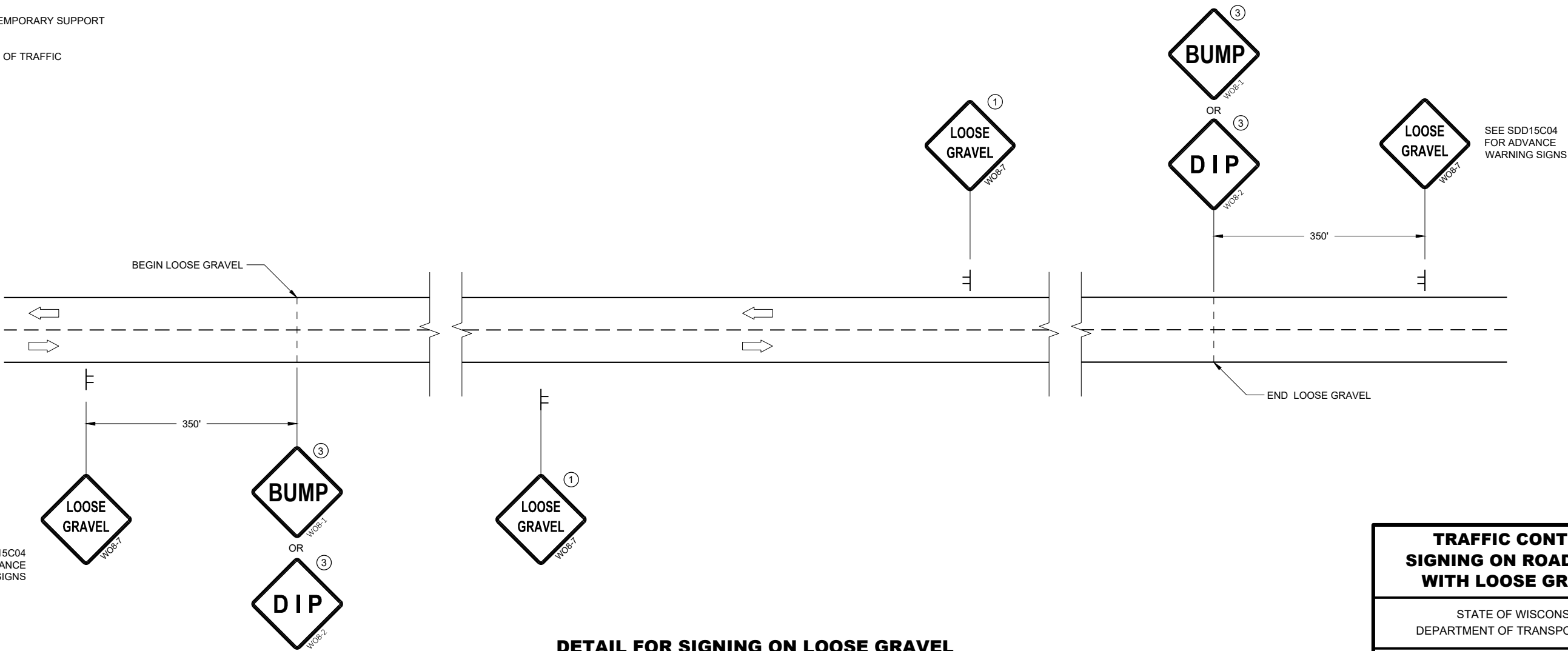

DETAIL FOR SIGNING ON LOOSE GRAVEL
OR CHIP SEALED SURFACES

TRAFFIC CONTROL
SIGNING ON ROADWAYS
WITH LOOSE GRAVEL

STATE OF WISCONSIN
DEPARTMENT OF TRANSPORTATION

APPROVED
February 2021 /S/ Andrew Heidtke
DATE WORK ZONE ENGINEER
FHWA

LEGEND

- V1

WORK VEHICLE
- V2

SHADOW VEHICLE
- 

TRUCK MOUNTED ATTENUATOR (TMA)
- 

FLASHING ARROW PANEL (CAUTION)
- 

WORK AREA
- 

DIRECTION OF TRAFFIC

POSTED SPEED PRIOR TO WORK STARTING (MPH)	DECISION SIGHT DISTANCE (D)
0 - 25	550'
30	550'
35	700'
40	700'
45	900'
50	900'
55	1200'

GENERAL NOTES

- ALL SIGNS ARE 48"X48" UNLESS OTHERWISE NOTED.
- MOBILE IS WORK THAT MOVES CONTINUOUSLY OR MOVES AT LEAST THE DECISION SIGHT DISTANCE EVERY 15 MINUTES.
- ALL VEHICLES SHALL BE EQUIPPED WITH TWO 360 DEGREE HIGH INTENSITY YELLOW FLASHING LIGHTS OR STROBE LIGHTS AND OPERATED WITH HEADLIGHTS TURNED ON.
- ALL ARROW PANELS SHALL BE REAR FACING, TYPE "B" OR "C", AND DISPLAYING THE FLASHING CAUTION MODE. SIGNS PLACED ON VEHICLES MUST NOT OBSCURE THE ARROW PANEL.
- USE AN ATTENUATOR ON THE REARMOST VEHICLE THAT BLOCKS ALL OR PART OF THE TRAFFIC LANE.
- ①

DISTANCE BETWEEN VEHICLES MAY INCREASE FROM THE ATTENUATOR'S ROLL AHEAD BASED ON TERRAIN, SIGHT DISTANCE, AND OTHER FACTORS. WHENEVER ADEQUATE STOPPING SIGHT DISTANCE EXISTS TO THE REAR, SHADOW VEHICLES SHOULD MAINTAIN THE MINIMUM DISTANCE FROM THE WORK VEHICLE AND PROCEED AT THE SAME SPEED AS THE WORK VEHICLE. SHADOW VEHICLES SHOULD SLOW DOWN IN ADVANCE OF VERTICAL OR HORIZONTAL CURVES THAT RESTRICT SIGHT DISTANCE.
- ②

ALIGN LEFT SIDE OF SHADOW VEHICLE WITH EDGE OF WORK AREA.

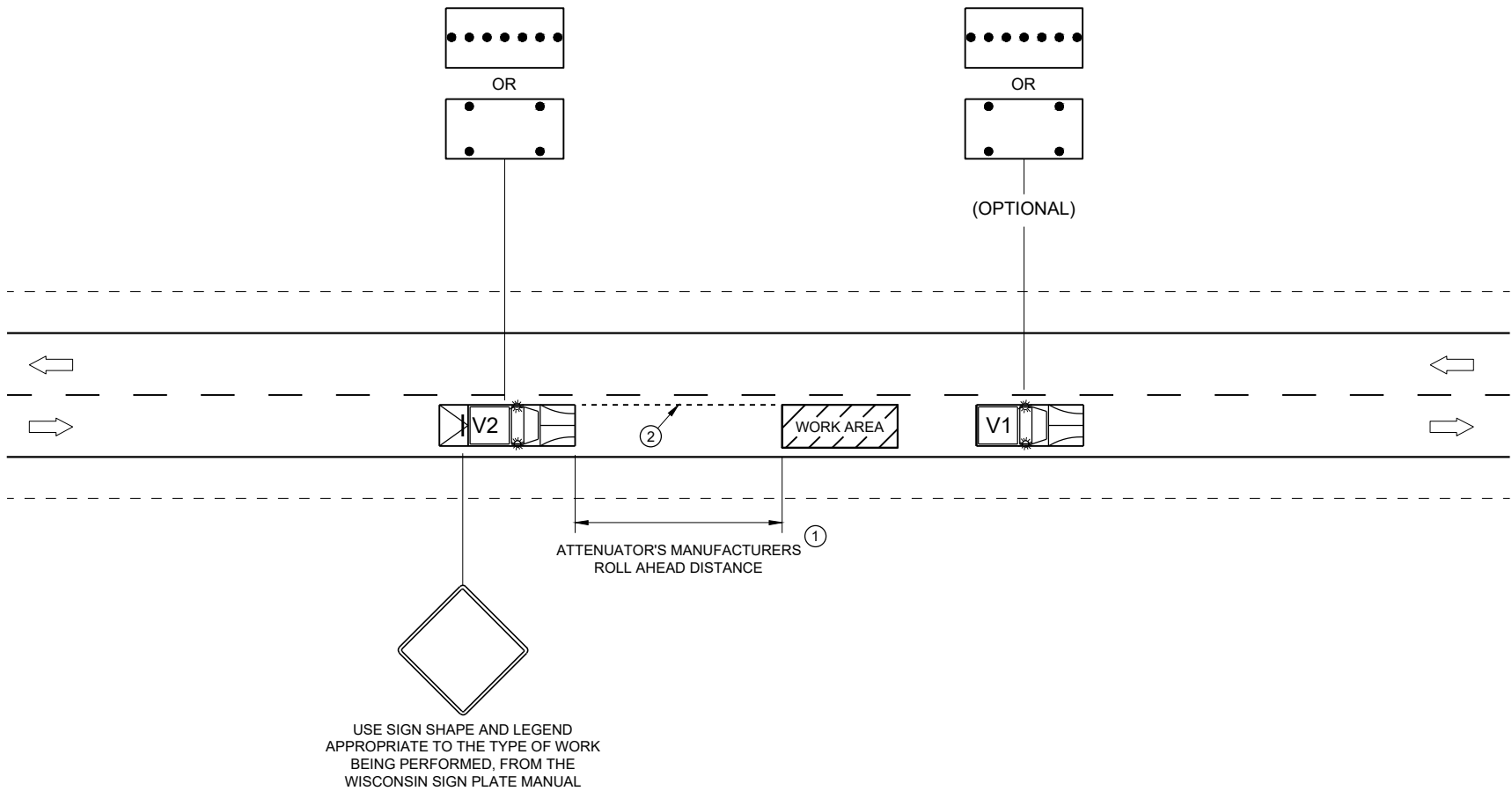

TRAFFIC CONTROL,
MOBILE OPERATIONS ON
AN UNDIVIDED ROADWAY

STATE OF WISCONSIN
DEPARTMENT OF TRANSPORTATION

APPROVED
February 2021 /S/ Andrew Heidtke
DATE STATEWIDE WORK ZONE TRAFFIC
SAFETY ENGINEER
FHWA

TYPICAL ASSEMBLIES

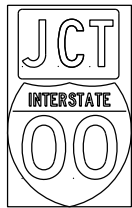

J1-1

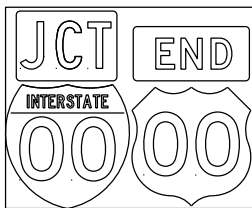

J1-2

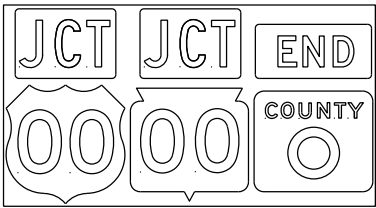

J1-3



JR1-1

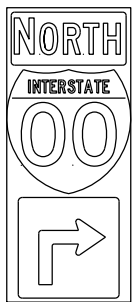

J2-1

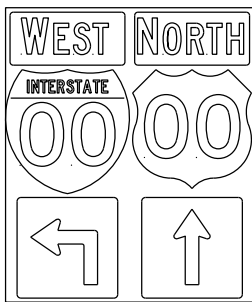

J2-2

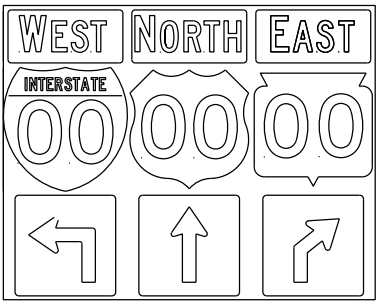

J2-3

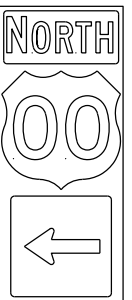

J3-1

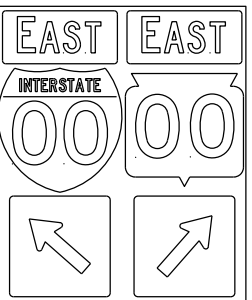

J3-2

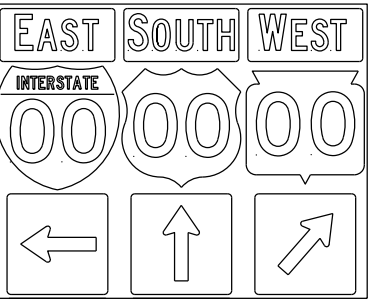

J3-3



J4-1

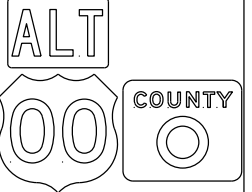

J4-2

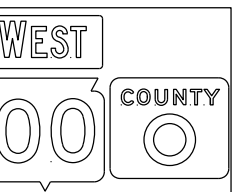

J4-2

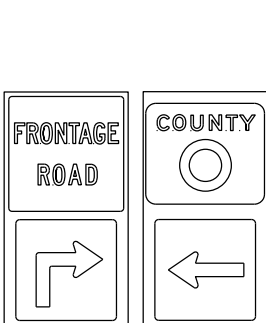

J12-1

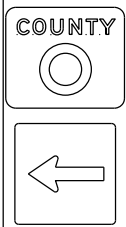

J13-1

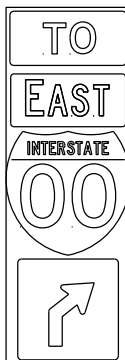

J32-1

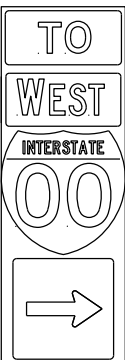

J33-1

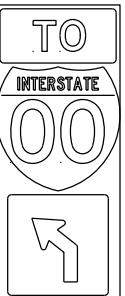

J22-1

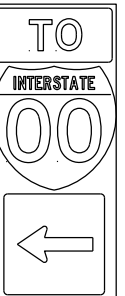

J23-1



JR13-1



JR23-1



JR99-1

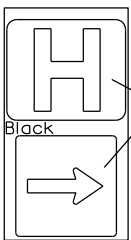

JH-1

Blue Background

Black

blue background with interstate

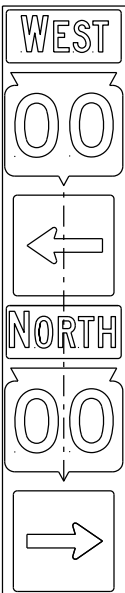
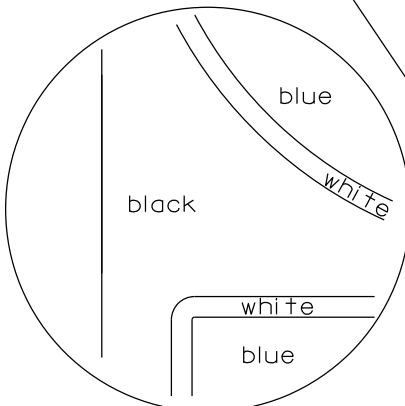

JV

(Typical Vertical J-Assembly
See Note 10 and 11)

NOTES

1. Signs are Type II - Type H Reflective
2. Color:
Background - Black Non-reflective
Message - see Note 4
3. Message Series - See Note 4
4. The colors and message spacing on each marker shall be according to the applicable route marker panel specifications.
5. Certain marker heads require the component pieces to be the same color. As an example, all the components used with an M1-1 Interstate marker shall be blue.
6. Single panel j-assemblies shall only be used with route marker shields that are same size. If the route marker shields are different size use multiple piece component.
7. Route assemblies that have 24 inch route shields and have dimensions greater than 48 inches (both vertical and horizontal) shall have one horizontal splice between the arrows and route shields. Vertical splices shall not be used on route assemblies with a horizontal dimension of 144 inches or less. The contractor shall not use more than one vertical joint per sign and the joint shall be between route shields.
8. Route assemblies that have 36 inch shields and have dimensions greater than 48 inches (both vertical and horizontal) shall have two horizontal splices. One horizontal splice shall be between the cardinal direction and route shields and the other horizontal splice shall be between the arrows and route shields. Vertical splices shall not be used on route assemblies with a horizontal dimension of 144 or less. The contractor shall not use more than one vertical joint per sign and the joint shall be between route shields.
9. All Vertical J Assemblies are given a Sign Code of JV
10. For JV Assemblies that have a mixture of Interstate and Non-Interstate shields, arrows and cardinals shall be white on blue.
11. For JV Assemblies that have a mixture of Non-Interstate and Auto-Tour shields, arrows and cardinals shall be black on white.

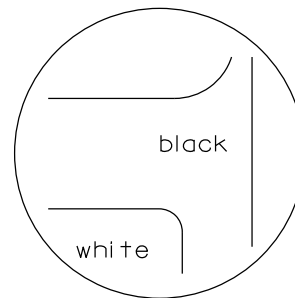
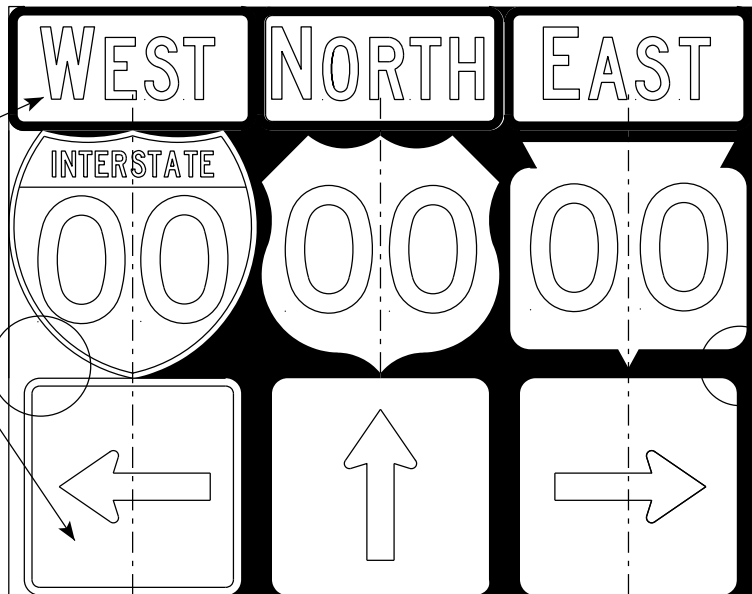

black background

ROUTE MARKERS & COMPONENTS
IN TYPICAL ASSEMBLIES

WISCONSIN DEPT OF TRANSPORTATION

APPROVED *Matthew R. Rauch*
for State Traffic Engineer

DATE 6/7/23 PLATE NO. A2-1S.10

PROJECT NO:

SHEET NO:

E

URBAN AREA

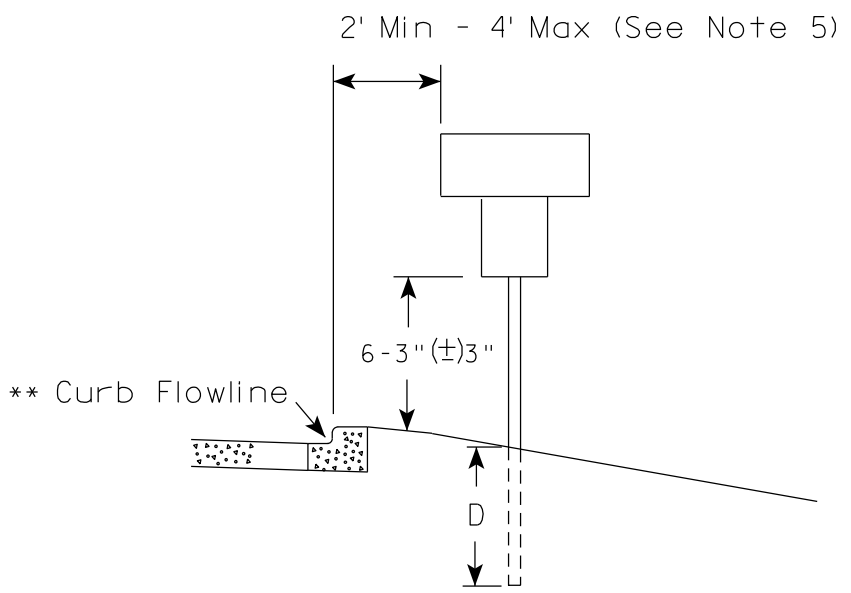
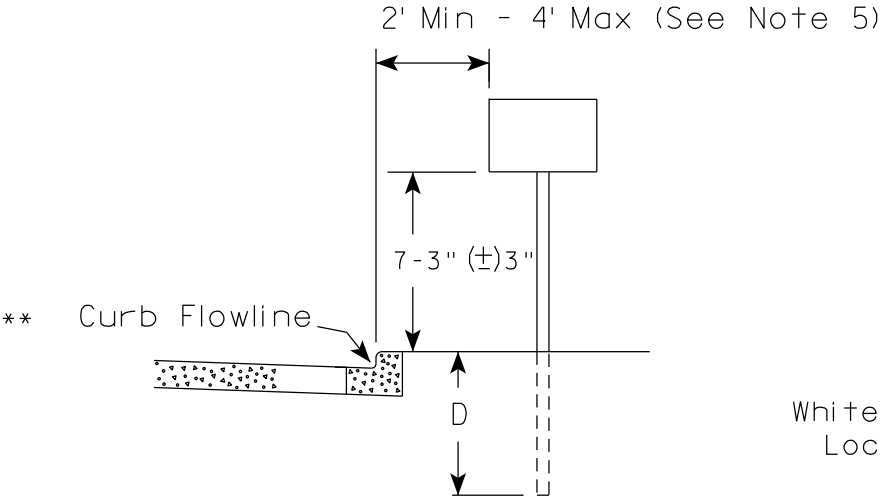

RURAL AREA (See Note 2)

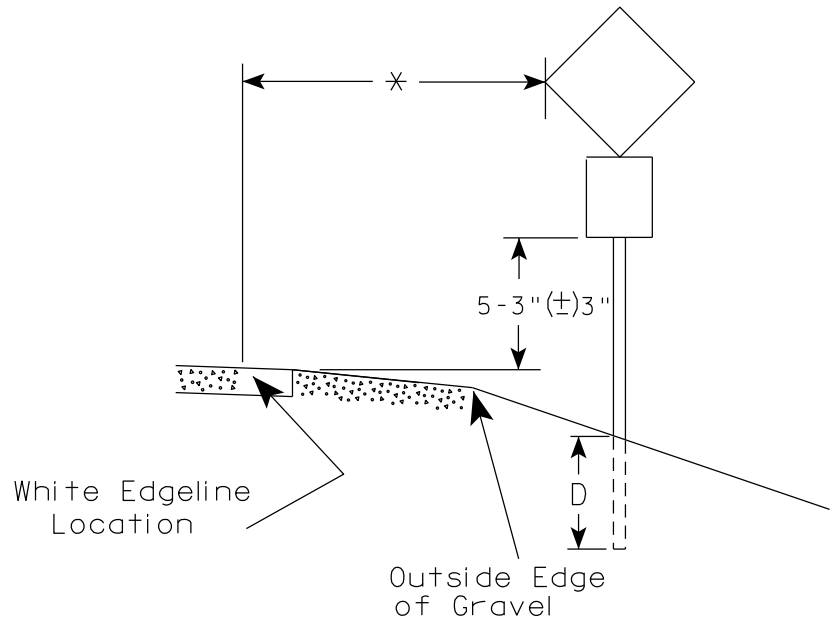
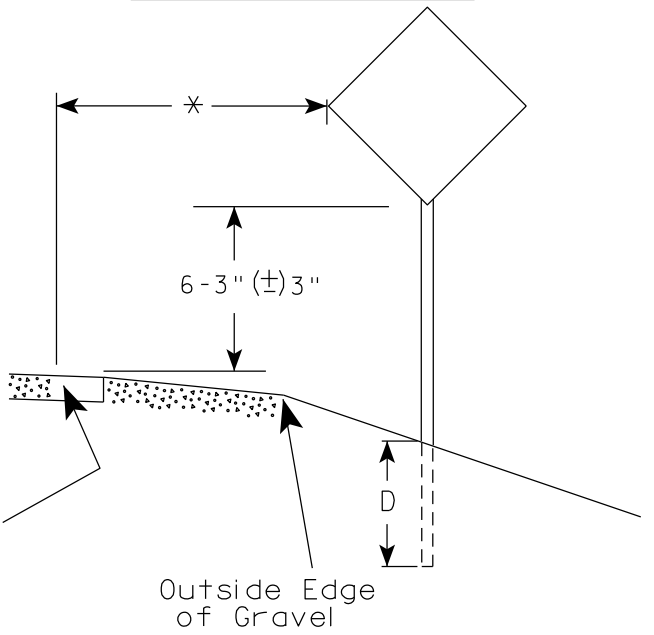

POST EMBEDMENT DEPTH

Area of Sign Installation (Sq. Ft.)	D (Min)
20 or Less	4'
Greater than 20	5'

GENERAL NOTES

1. Signs wider than 4 feet or 20 sq.ft or larger, shall be mounted on multiple posts. Refer to plate A4-4.
2. If signs are mounted on or behind barrier wall, see A4-10 sign plate.
The Double Arrow sign (W12-1D) shall be mounted at a height of 2'-3" (±) 3". The Chevron sign (W1-8), Roundabout Chevron panel (R6-4B), Enhanced Reference Markers, Clearance Markers (W5-52), Mile Markers (D10 series), In Road Object Markers (W5-54) & End of Road Markers (W5-56) shall be mounted at a height of 4'-3" (±) 3".
3. For expressways and freeways, mounting height is 7'- 3" (±) 3" or 6'-3" (±) 3" depending upon existence of a sub-sign.
4. Minimum mounting height for signs mounted on traffic signal poles is 5'- 3" (±) 3".
5. Offset distance shall be consistent with existing signs or consistent throughout length of project.
6. Folding signs shall be mounted at a height of 5'-3" (±) 3" or as directed by the Engineer.

* * The existence of curb and gutter does not in itself mandate the vertical clearance illustrated. That height is typically measured where there is sidewalk adjacent to the roadway or parking is permitted. In the absence of sidewalk vertical clearance is measured from the top of the curb. Offset of signs is measured from the flow line.

* 6 feet from edge of a paved shoulder or 12 feet from the edge of pavement (edge line location) or 2 feet from outside edge of gravel, whichever is greater unless directed by project engineer.

TYPICAL INSTALLATION
OF PERMANENT TYPE II
SIGNS ON SINGLE POSTS

WISCONSIN DEPT OF TRANSPORTATION

APPROVED Matthew R. Rauch
for State Traffic Engineer

DATE 12/6/23 PLATE NO. A4-3.23

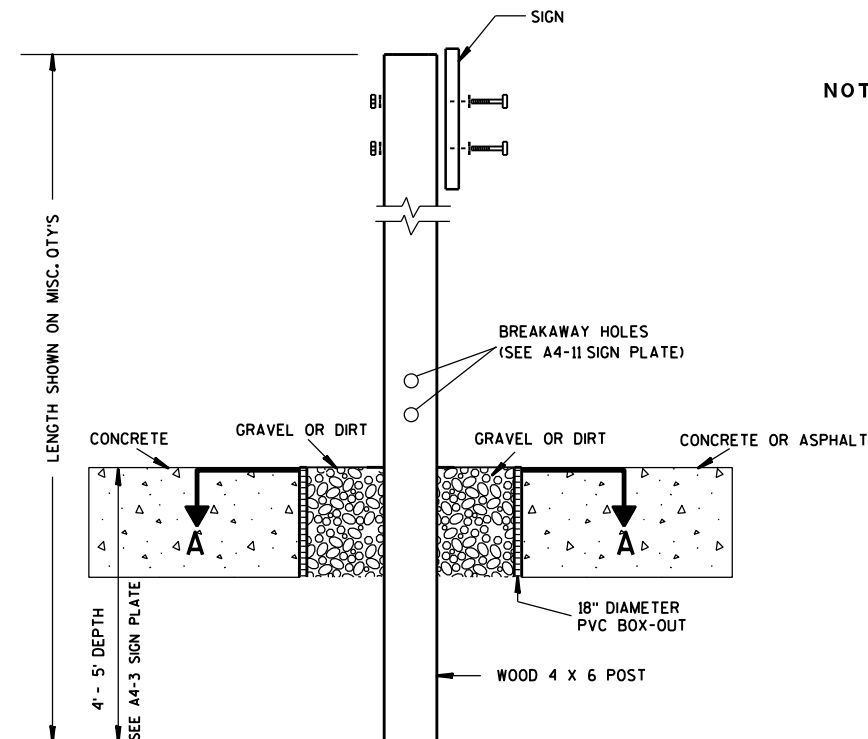

ELEVATION VIEW

DETAIL OF WOOD 4 X 6 SIGN POST IN BOX-OUT

- NOTES:**
1. ALL MATERIAL TO BE APPROVED BY ENGINEER PRIOR TO INSTALLATION
 2. SEE SIGN PLATE A4-8 FOR SIGN HARDWARE REQUIREMENTS
 3. 18 INCH X 18 INCH SQUARE BOX-OUTS MAY BE USED FOR INSTALLATIONS IN EXISTING CONCRETE OR ASPHALT LOCATIONS.

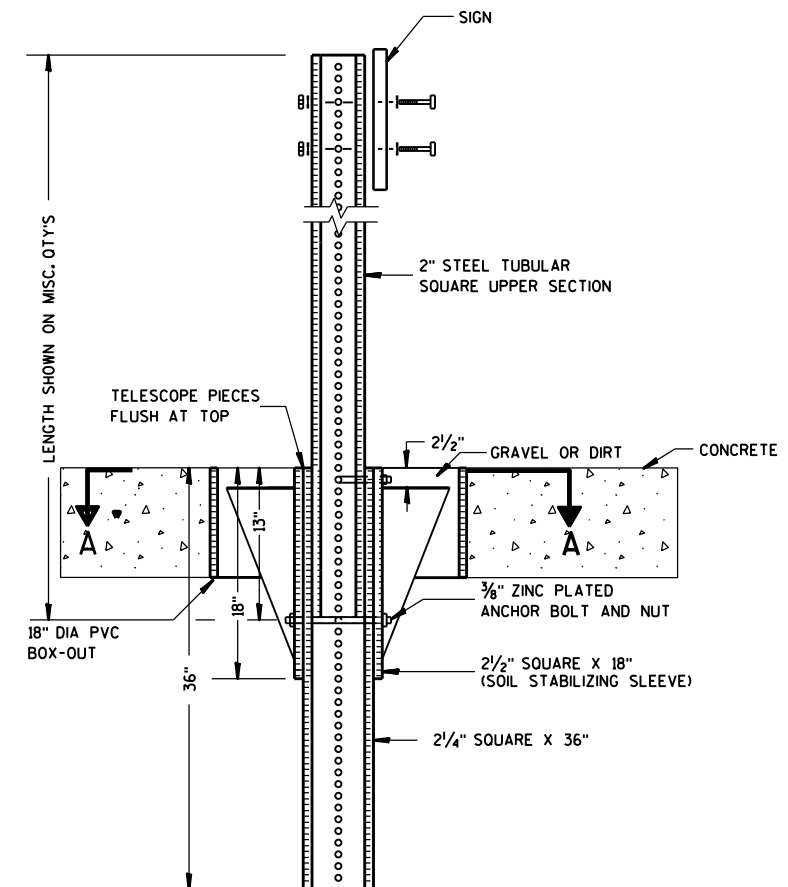

ELEVATION VIEW

DETAIL OF STEEL 2 X 2 SIGN POST IN BOX-OUT

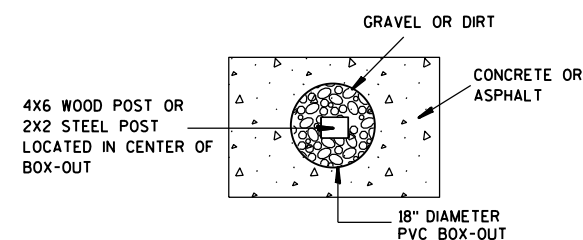

PLAN VIEW

FOR NEW CONCRETE/ASPHALT INSTALLATIONS

**SIGN POST
BOX-OUTS
A4-3B**

WISCONSIN DEPT OF TRANSPORTATION

APPROVED *Matthew R. Rauch*
for State Traffic Engineer

DATE 1/27/14 PLATE NO. A4-3B.1

PROJECT NO:

HWY:

COUNTY:

SHEET NO:

E

URBAN AREA

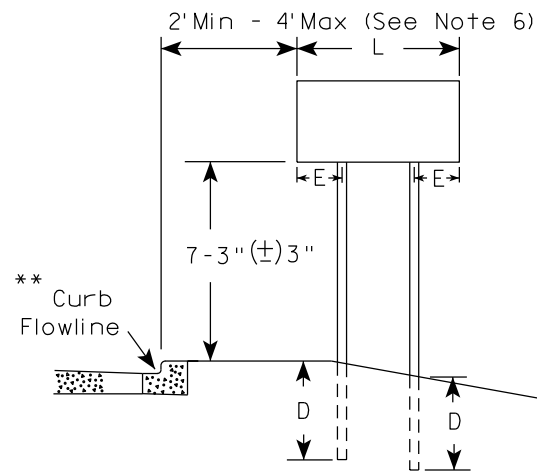

RURAL AREA (See Note 3)

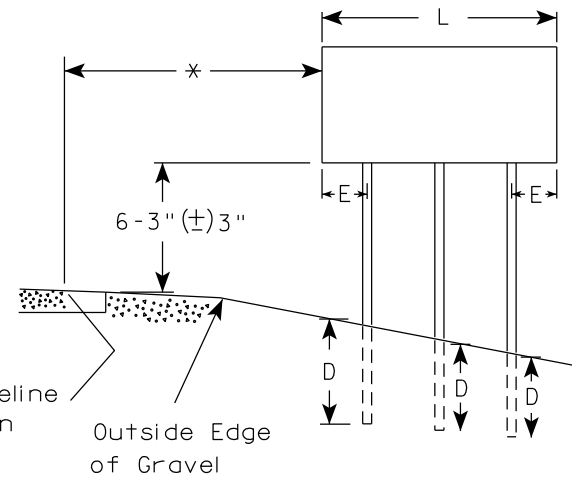
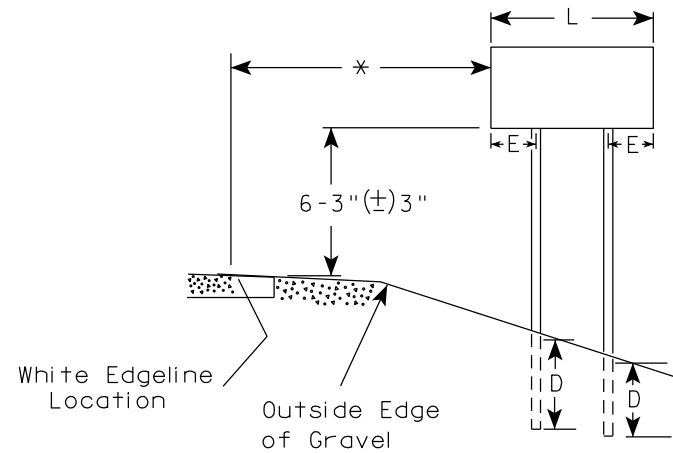

2' Min - 4' Max (See Note 6)

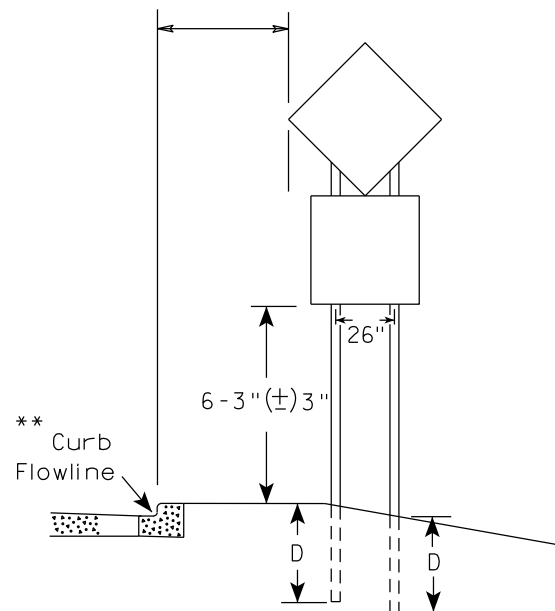

48" DIAMOND WARNING SIGN

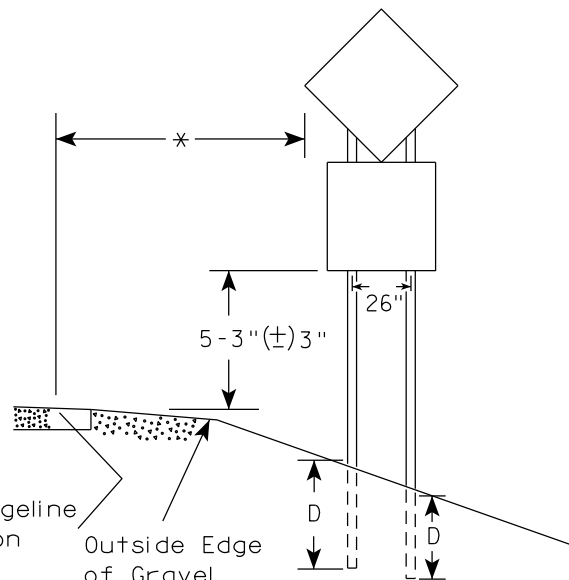

48" DIAMOND WARNING SIGN

SIGN SHAPE OTHER THAN DIAMOND (TWO POSTS REQUIRED)	
L	E
Greater than 48" Less than 60"	12"
60" to 108"	L/5

SIGN SHAPE OTHER THAN DIAMOND (THREE POSTS REQUIRED)	
L	E
Greater than 108" to 144"	12"

POST EMBEDMENT DEPTH

Area of Sign Installation (Sq.Ft.)	D (Min)
20 or Less	4'
Greater than 20	5'

TYPICAL INSTALLATION
OF TYPE II SIGNS
ON MULTIPLE POSTS

WISCONSIN DEPT OF TRANSPORTATION

APPROVED *Matthew R. Rauch*
for State Traffic Engineer

DATE 12/6/23 PLATE NO. A4-4.16

PROJECT NO:

HWY:

COUNTY:

SHEET NO:

E

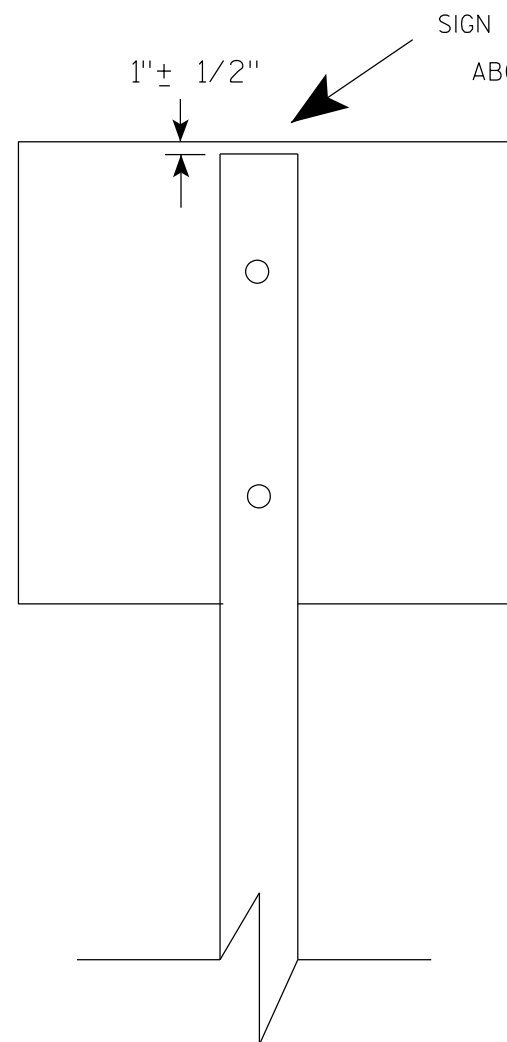

SIGN SHALL BE MOUNTED TO PROJECT
ABOVE THE TOP OF THE POST

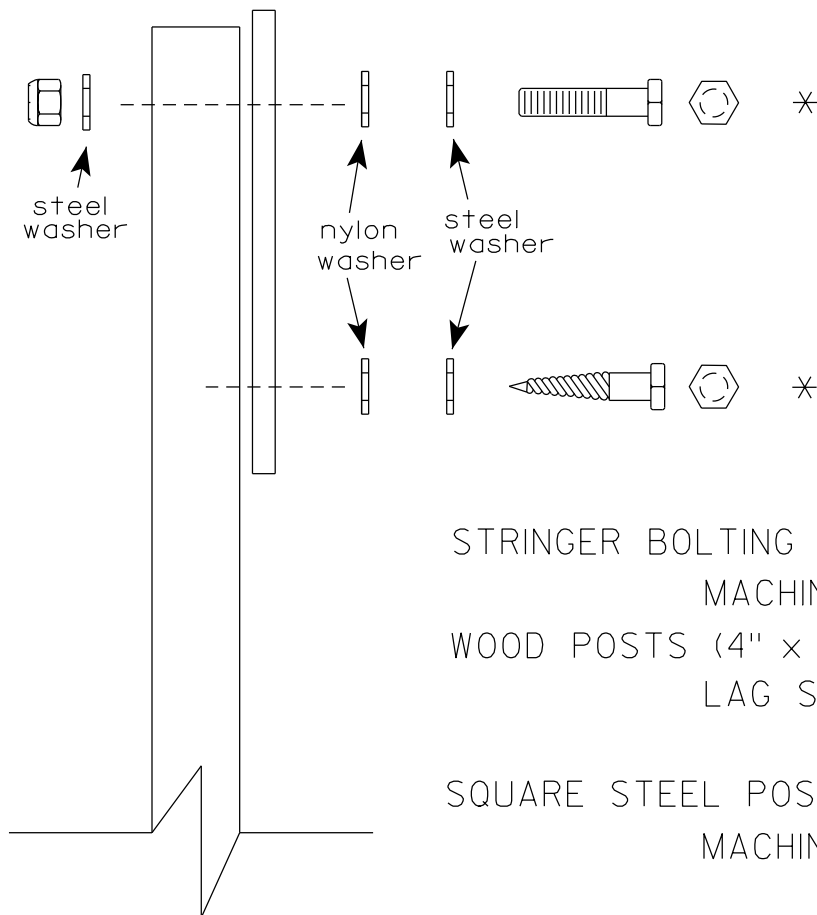

Nuts, bolts and lags used for mounting signs shall have hexagonal heads and shall be either :

- a. Hot dip galvanized in accordance with ASTM Designation: A 153, Class D, or SC 3
- b. Electro-galvanized in accordance with ASTM Designation : B 633, TYPE III, SC 3.

Threads on bolts and nuts shall be manufactured with sufficient allowance for the cadmium plate or galvanized coating to permit the nuts to run freely on the bolts.

- STRINGER BOLTING TO ALUMINUM SIGNS (SEE SIGN PLATE A4-18)
- MACHINE BOLTS - 5/16" X 1-3/4" Length w/ lock nuts
- WOOD POSTS (4" x 6")
- LAG SCREWS - 3/8" X 3" (NO STRINGERS ON BACK OF SIGN)
 - 3/8" X 4" (STRINGERS ON BACK OF SIGN)
- SQUARE STEEL POSTS (2" x 2")
- MACHINE BOLTS - 3/8" X 3-1/4" Length w/ nuts (NO STRINGER ON BACK OF SIGN)
 - 3/8" X 5" Length w/ nuts (STRINGERS ON BACK OF SIGN)
- RIVETS - 9/32" (6605-9-6) BULB-TITE, TRI-FOLD, ALUMINUM BODY/MANDREL
- O.D. FLANGE .720-.765 INCH, GRIP RANGE .042-.375 INCH
- WASHERS (ALL POSTS) -
- 1-1/4" O.D. X 3/8" I.D. X 1/16" STEEL
 - 1-1/4" O.D. X 3/8" I.D. X .080 NYLON

* Two different fastening systems are shown for illustration purposes. On any individual sign, either one or the other system shall be used. Actual number of fasteners per sign varies with the sign area, but normally there are two. For a single post installation, all signs greater than 9 sq. ft. require the use of 3 fasteners.

ATTACHMENT OF SIGNS
TO POSTS

WISCONSIN DEPT OF TRANSPORTATION

APPROVED *Matthew R. Rauch*
For State Traffic Engineer

DATE 4/1/2020 PLATE NO. A4-8.9

**2 1/4 " SQUARE
12 GAUGE
PERFORATED
GALVANIZED FINISH**

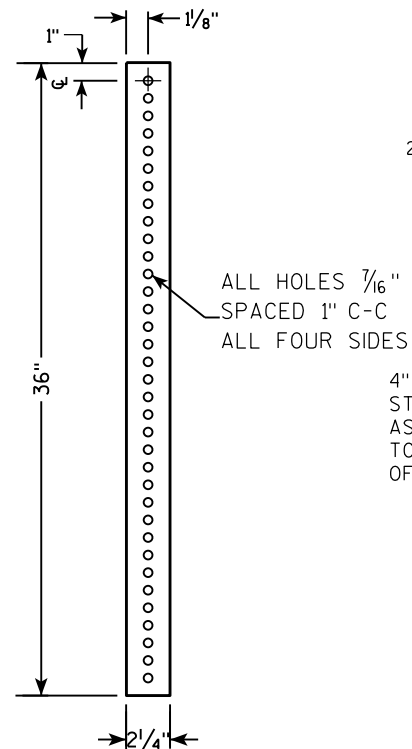

**2 1/2" SQUARE
12 GAUGE
OMNI-DIRECTIONAL
PERFORATED
SOIL STABILIZING SLEEVE
GALVANIZED FINISH**

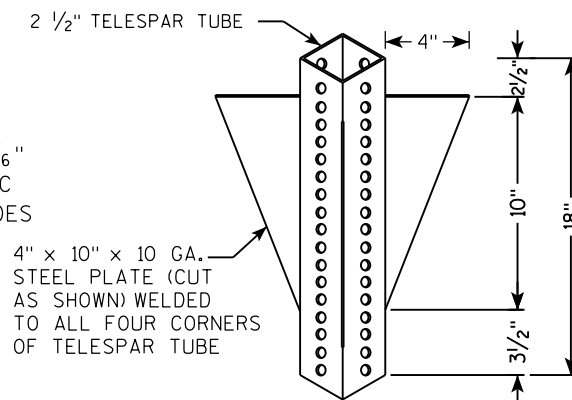

LENGTH SHOWN ON MISC. QTY'S
 18" DIA SCHEDULE 40 PVC BOX-OUT
 TELESCOPE PIECES FLUSH AT TOP
 36"
 18"
 13"
 2 1/2"
 2 1/4" SQUARE X 36"
 2 1/2" SQUARE X 18" (SOIL STABILIZING SLEEVE)
 3/8" ZINC PLATED ANCHOR BOLT AND NUT
 2 1/2" GRAVEL OR DIRT
 3/8" ZINC PLATED CORNER ANCHOR BOLT AND NUT
 ALL HOLES 7/16" SPACED 1" C-C ALL FOUR SIDES
 2" STEEL TUBULAR SQUARE UPPER SECTION
 SEE SIGN PLATE A4-8 FOR BOLT WASHER, & NUT MATERIAL
 SIGN

LENGTH SHOWN ON MISC. QTY'S

TELESCOPE PIECES FLUSH AT TOP

2" STEEL TUBULAR SQUARE UPPER SECTION

ALL HOLES $\frac{7}{16}$ " SPACED 1" C-C ALL FOUR SIDES

$\frac{3}{8}$ " ZINC PLATED CORNER ANCHOR BOLT AND NUT

1"

$\frac{3}{8}$ " ZINC PLATED ANCHOR BOLT AND NUT

2 1/2" SQUARE X 18" (SOIL STABILIZING SLEEVE)

2 1/4" SQUARE X 36"

SEE SIGN PLATE A4-8 FOR BOLT WASHER, & NUT MATERIAL

SIGN

3/8" ZINC PLATED CORNER
ANCHOR BOLT AND NUT

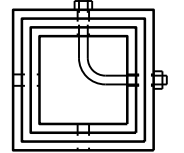

DIRECTION
OF TRAFFIC

SECTION A-A

Area of Sign Installation (Sq. Ft.)	Number of Required Posts
9 or less	1
Greater than 9 less than or equal to 18	2
Greater than 18 less than or equal to 27	3

TUBULAR STEEL
SIGN POST
A4-9

WISCONSIN DEPT OF TRANSPORTATION

APPROVED Matthieu R. Rauch

for State Traffic Engineer

DATE 2/05/15 PLATE NO. A4-9.9

PROJECT NO:

HWY:

COUNTY:

SHEET NO:

11

7

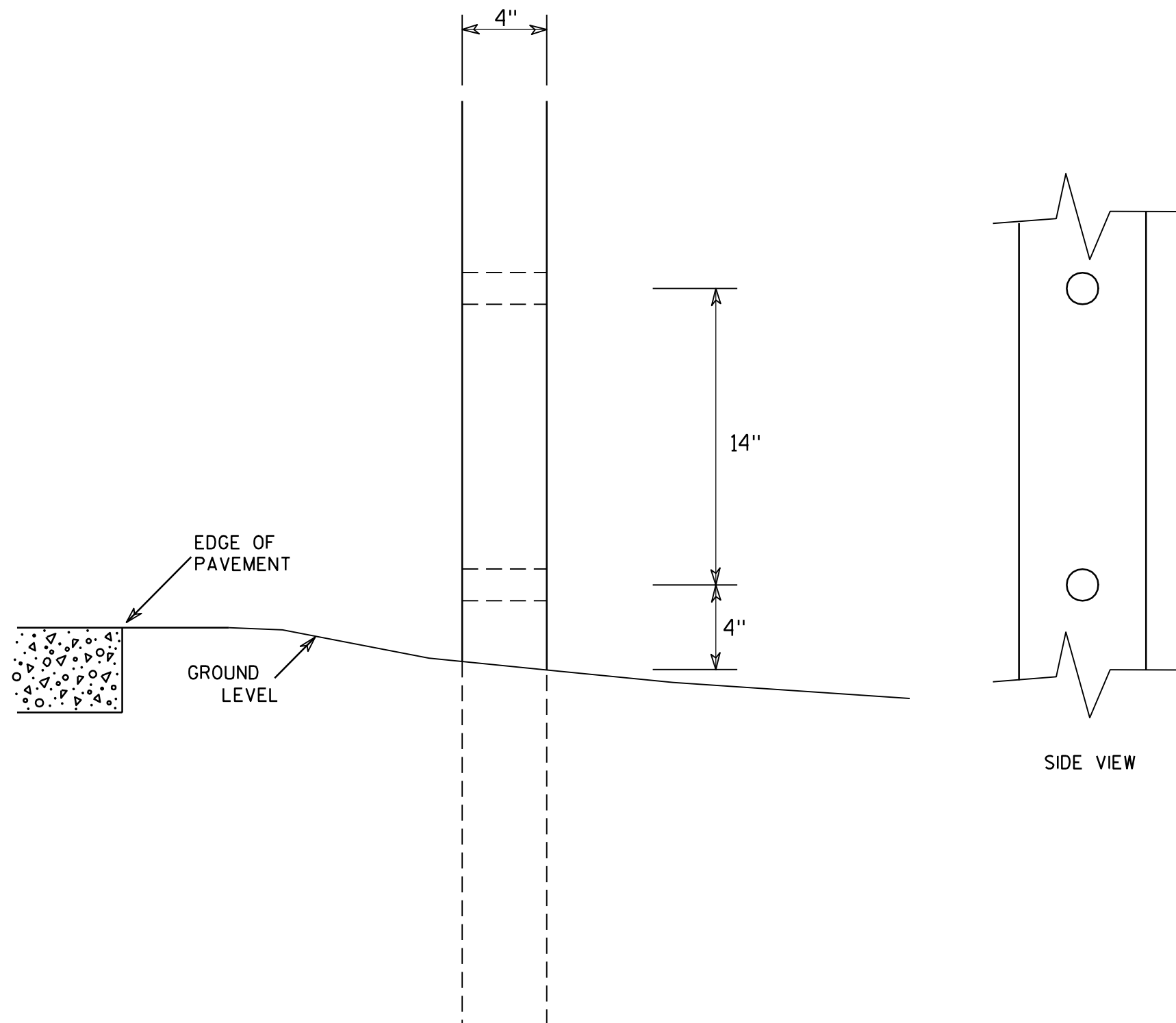

GENERAL NOTES

1. All 4 x 6 Wood Posts shall be modified by having two 1½" diameter holes drilled perpendicular to the roadway centerline.

7

4 X 6 WOOD POST MODIFICATIONS

WISCONSIN DEPT OF TRANSPORTATION

APPROVED

Chester J. Spang
for State Traffic Engineer

DATE 3/27/97

PLATE NO. A4-11.2

PROJECT NO:

HWY:

COUNTY:

SHEET NO:

E

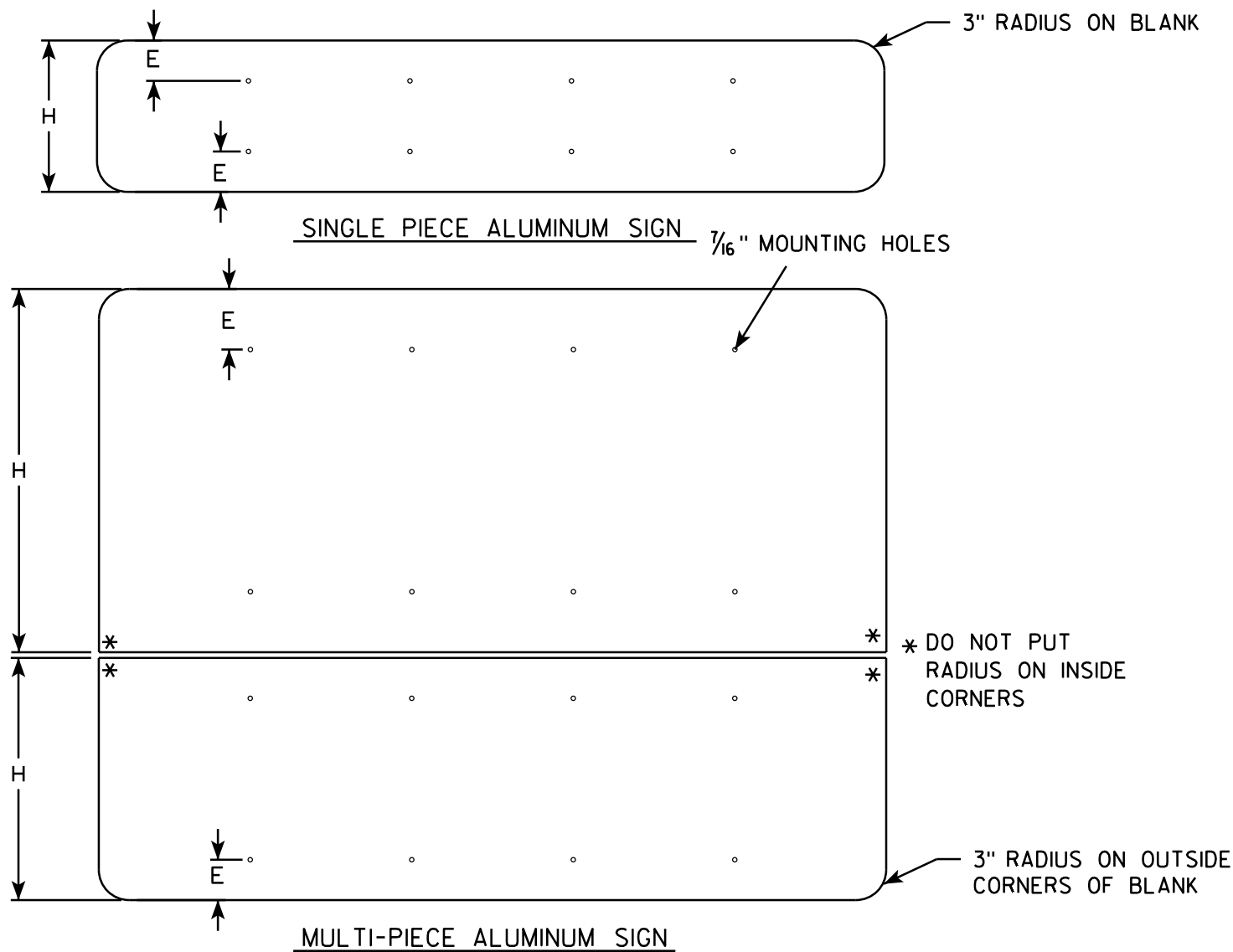

GENERAL NOTES

- ALL SIGNS OVER 60" IN WIDTH SHALL HAVE A 3" RADIUS ON THE OUTSIDE CORNERS OF THE ALUMINUM BLANK.
- MOUNTING HOLES SHALL BE 7/16" DIAMETER.
- SEE CHART FOR HOLE SPACING REQUIREMENTS
- FOR SIGN PANELS WITH DIMENSION (H) 36" AND OVER, DIMENSION E SHALL BE 6"
- FOR SIGN PANELS WITH DIMENSION (H) UNDER 36", DIMENSION E SHALL BE 4"
- SIGN STRINGER MATERIAL SHALL CONSIST OF STEEL CHANNEL POST SECTIONS, WEIGHING 1.12 LBS/FT IN ACCORDANCE WITH SECTION 633.2.1 OF THE STANDARD SPECIFICATIONS FOR HIGHWAY AND STRUCTURE CONSTRUCTION.
- SEE SIGN PLATE A4-8 FOR SIGN STRINGER BOLTING REQUIREMENTS.

SIGN WIDTH	STRINGER WIDTH	POSTS	HOLE SPACING	MOUNTING HOLES			
78"	72"	2	16"	15"	31"	47"	63"
84"	72"	2	17"	16 1/2"	33 1/2"	50 1/2"	67 1/2"
90"	72"	2	18"	18"	36"	54"	72"
96"	90"	2	19"	19 1/2"	38 1/2"	57 1/2"	76 1/2"
102"	90"	2	20"	21"	41"	61"	81"
108"	90"	2	21"	22 1/2"	43 1/2"	64 1/2"	85 1/2"
114"	108"	3	15"	12"	27"	42"	57" 72" 87" 102"
120"	108"	3	16"	12"	28"	44"	60" 76" 92" 108"
126"	108"	3	17"	12"	29"	46"	63" 80" 97" 114"
132"	126"	3	18"	12"	30"	48"	66" 84" 102" 120"
138"	126"	3	19"	12"	31"	50"	69" 88" 107" 126"
144"	126"	3	20"	12"	32"	52"	72" 92" 112" 132"

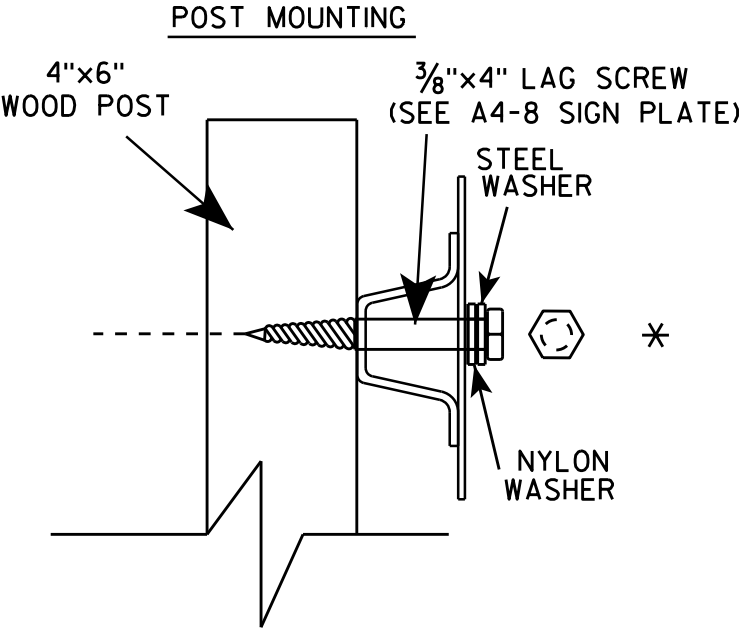
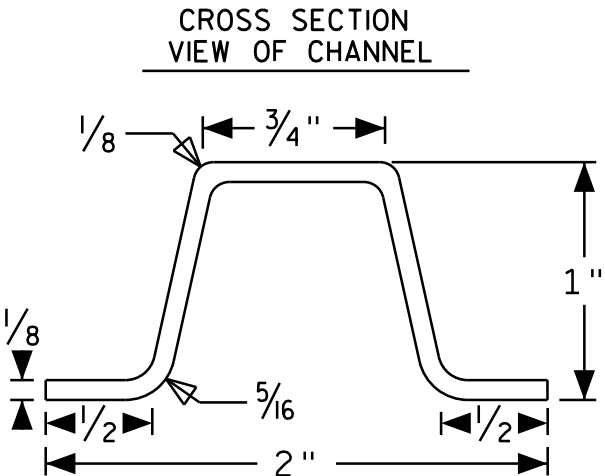
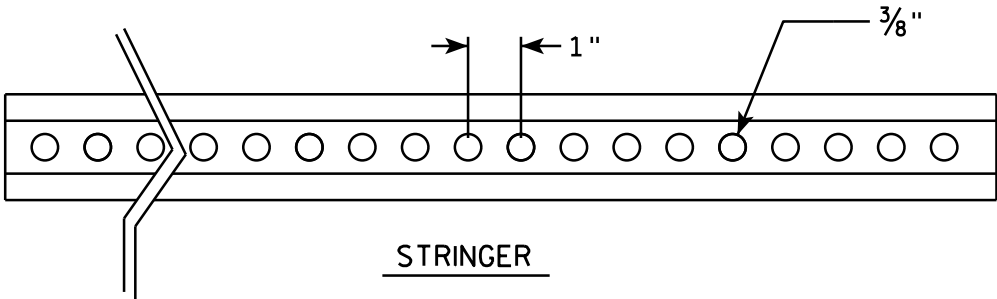

SIGN STRINGER
MOUNTING REQUIREMENTS

WISCONSIN DEPT OF TRANSPORTATION

APPROVED *Matthew R. Rauch*
for State Traffic Engineer

DATE 4/26/16 PLATE NO. A4-18.1

BANDING

SINGLE SIGN

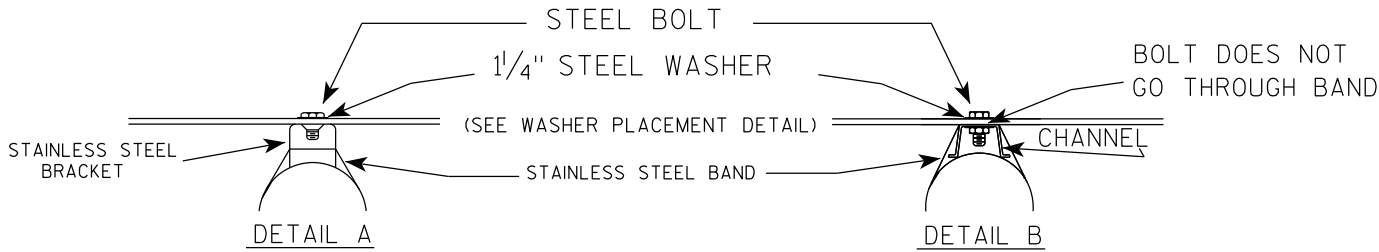
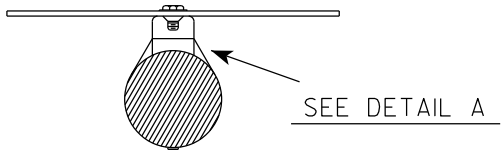
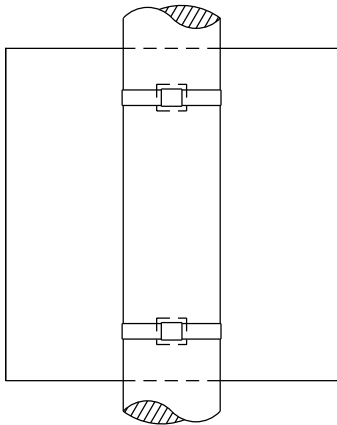

WASHER PLACEMENT

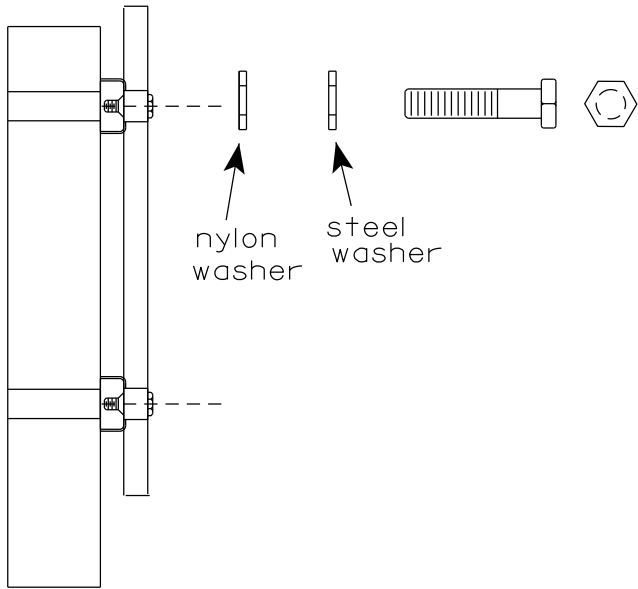

WASHERS (ALL POSTS) -
1-1/4" O.D. X 3/8" I.D. X 1/16" STEEL
1-1/4" O.D. X 3/8" I.D. X .080 NYLON
FOR ALL TYPE H SIGNS

GENERAL NOTES

1. Any sign over 3 feet in width shall use the V-Block banding method. See A5-10 standard plate.
2. Signs 3 feet or greater in height shall have three bracket bands installed. Signs less than 3 feet in height shall have two bracket bands installed.
3. Banding and assembly bracket shall be stainless steel. All bands shall be 3/4" in width and 0.025" thickness.
4. ALL SIGN MOUNTING BOLTS AND WASHERS SHALL BE EITHER:
 - a. Hot dip or mechanically galvanized in accordance with ASTM Designation: A 153, Class D
 - b. Electro-galvanized in accordance with ASTM designation: B 633, Type III, SC 3

"J" ASSEMBLY

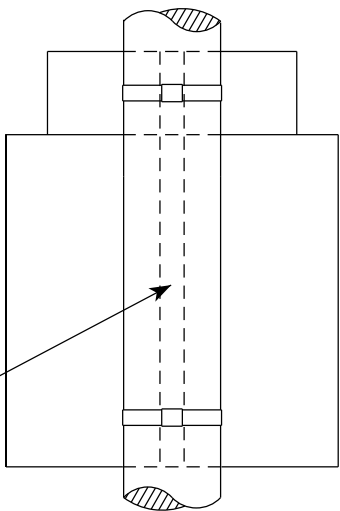

CHANNEL
SEE TYPICAL PANEL
INSTALLATION SHEET

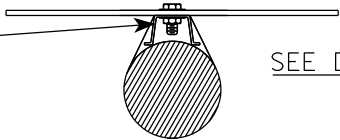

STANDARD SIGN
SIGN BANDING DETAILS

WISCONSIN DEPT OF TRANSPORTATION

APPROVED *Matthew R. Rauch*
for State Traffic Engineer
DATE 6/10/19 PLATE NO. A5-9.4

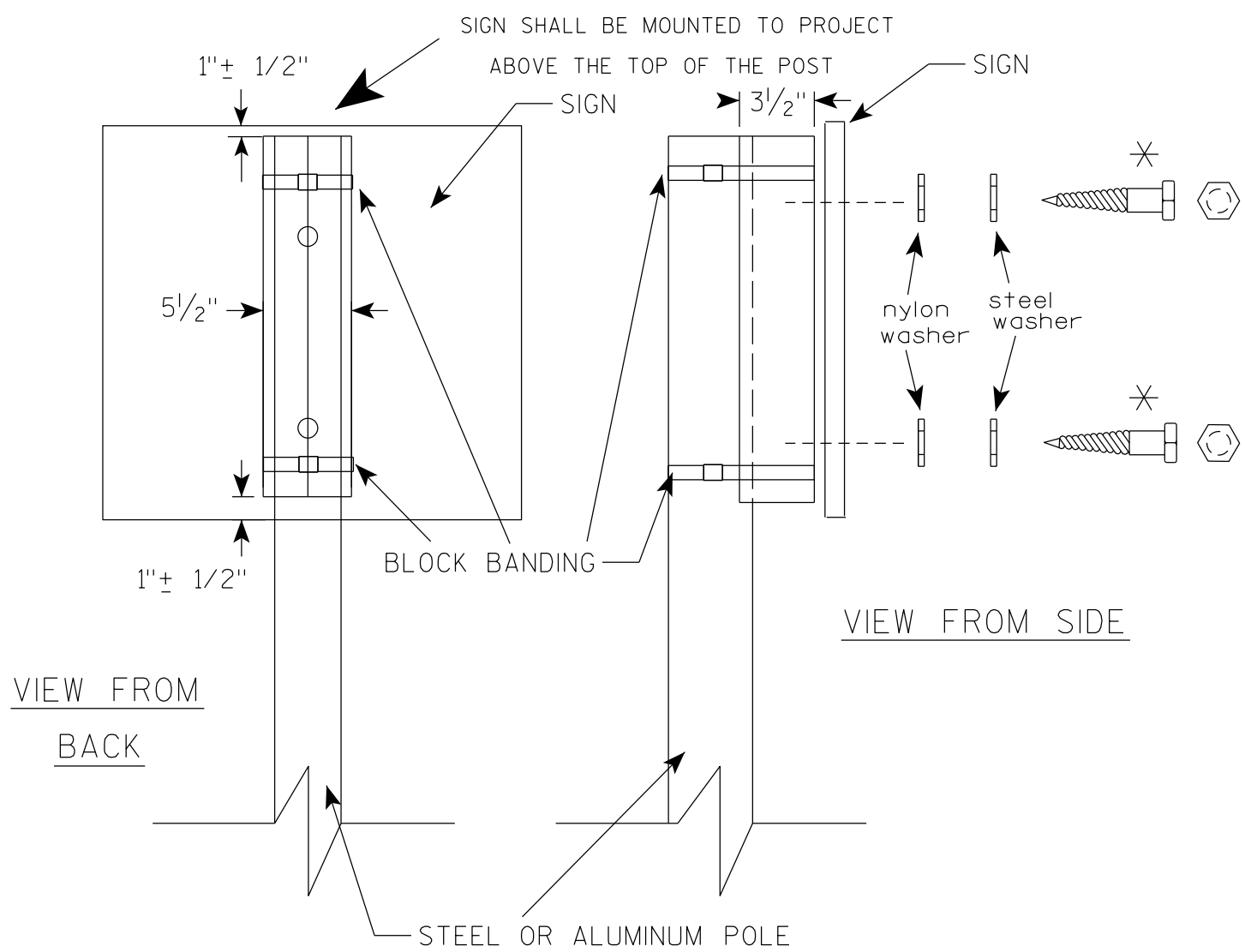

VIEW FROM
BACK

VIEW FROM SIDE

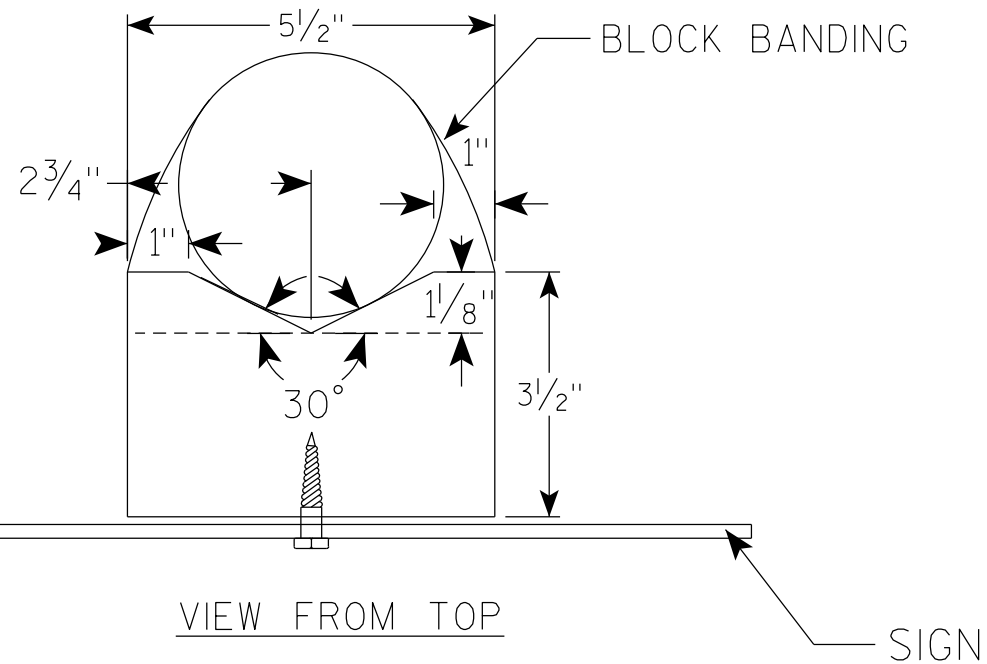

VIEW FROM TOP

SIGN

GENERAL NOTES

1. WOOD 4"X6" POST MATERIAL SHALL CONFORM TO 507.2.2 OF THE WISDOT STANDARD SPECIFICATIONS
2. BLOCK BANDING AND CLIPS SHALL BE STAINLESS STEEL, $\frac{3}{4}$ " WIDTH AND 0.025" THICKNESS
3. SIGNS 3' OR GREATER IN HEIGHT SHALL UTILIZE 3 BLOCK BANDS. SIGNS UNDER 3' IN HEIGHT SHALL UTILIZE 2 BLOCK BANDS
4. ACTUAL NUMBER OF FASTENERS PER SIGN VARIES WITH THE SIGN AREA, BUT NORMALLY THERE ARE TWO. FOR SIGNS GREATER THAN 9 S.F. 3 FASTENERS SHALL BE USED.
5. ALL SIGN MOUNTING BOLTS AND WASHERS SHALL BE EITHER:
 - a. Hot dip or mechanically galvanized in accordance with ASTM Designation: A 153, Class D
 - b. Electro-galvanized in accordance with ASTM Designation : B 633, TYPE III, SC 3
6. ALL BOLTS SHALL HAVE HEXAGONAL HEADS.
7. STEEL WASHERS SHALL BE $\frac{1}{4}$ " O.D. X $\frac{3}{8}$ " I.D. X $\frac{1}{16}$ "
8. NYLON WASHERS SHALL BE $\frac{1}{4}$ " O.D. X $\frac{3}{8}$ " I.D. X .080 FOR TYPE H OR TYPE F FACE SIGN

✱ LAG BOLTS SHALL BE $\frac{3}{8}$ " X $2\frac{1}{2}$ "

BLOCK BANDING DETAIL
(V-BLOCK OPTION)

WISCONSIN DEPT OF TRANSPORTATION

APPROVED *Matthew R. Rauch*
for State Traffic Engineer

DATE 4/19/2022 PLATE NO. A5-10.3

PROJECT NO:

SHEET NO:

E

7

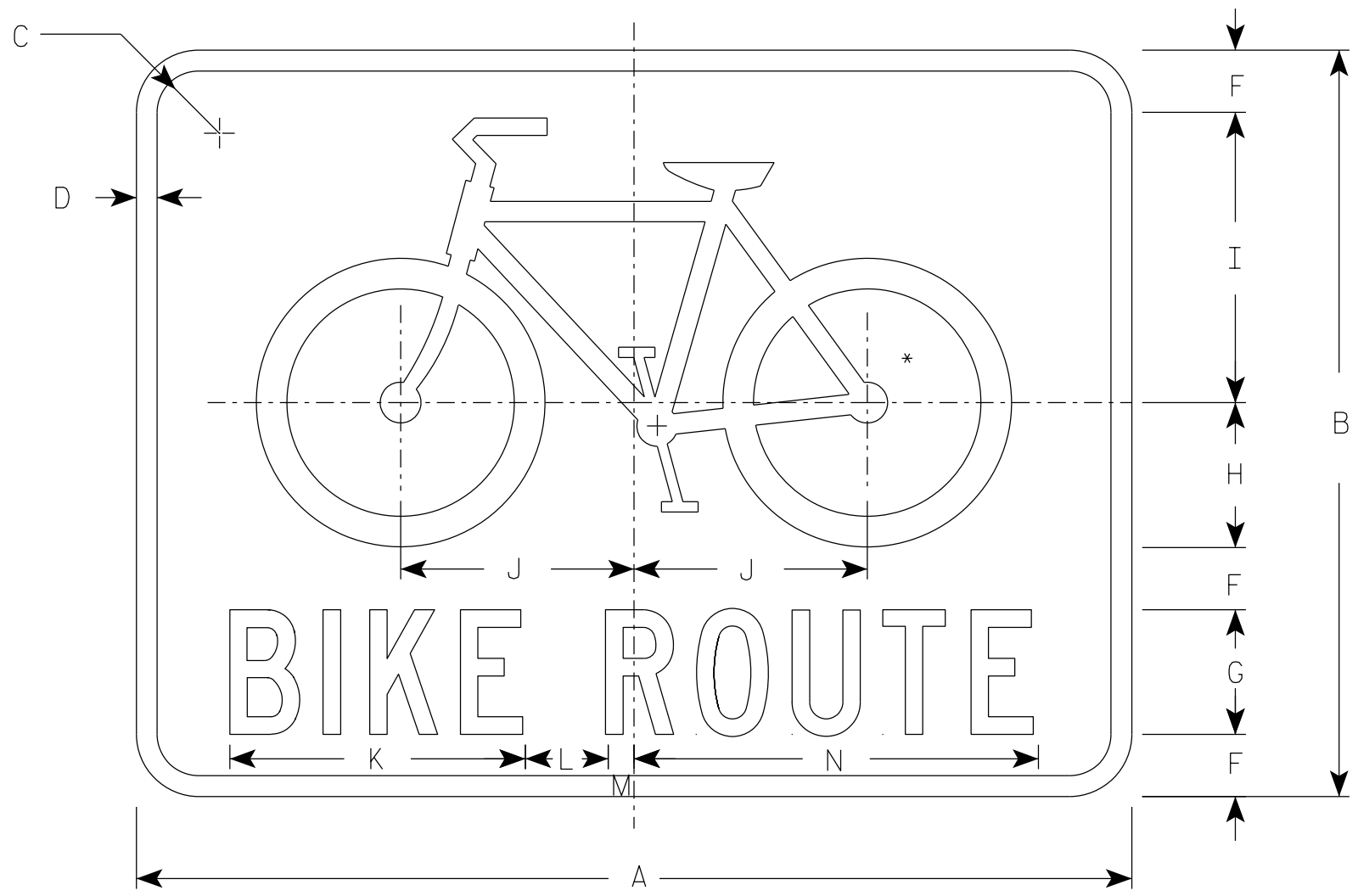

D11-1

* See W11-1 for symbol design

NOTES

- 1. Sign is Type II - Type H Reflective
- 2. Color:
 - Background - GREEN
 - Message - WHITE
- 3. Message Series - C

7

SIZE	A	B	C	D	E	F	G	H	I	J	K	L	M	N	O	P	Q	R	S	T	U	V	W	X	Y	Z	Area sq. ft.
1																											
2S	24	18	1 1/2	1/2		1 1/2	3	3 1/2	7	5 5/8	7 1/8	2	5/8	9 3/4													3.0
2M	24	18	1 1/2	1/2		1 1/2	3	3 1/2	7	5 5/8	7 1/8	2	5/8	9 3/4													3.0
3	30	24	1 1/2	5/8		2	4	4 3/4	9 1/4	7 1/2	9 1/2	2 5/8	7/8	13													5.0
4																											
5																											

7

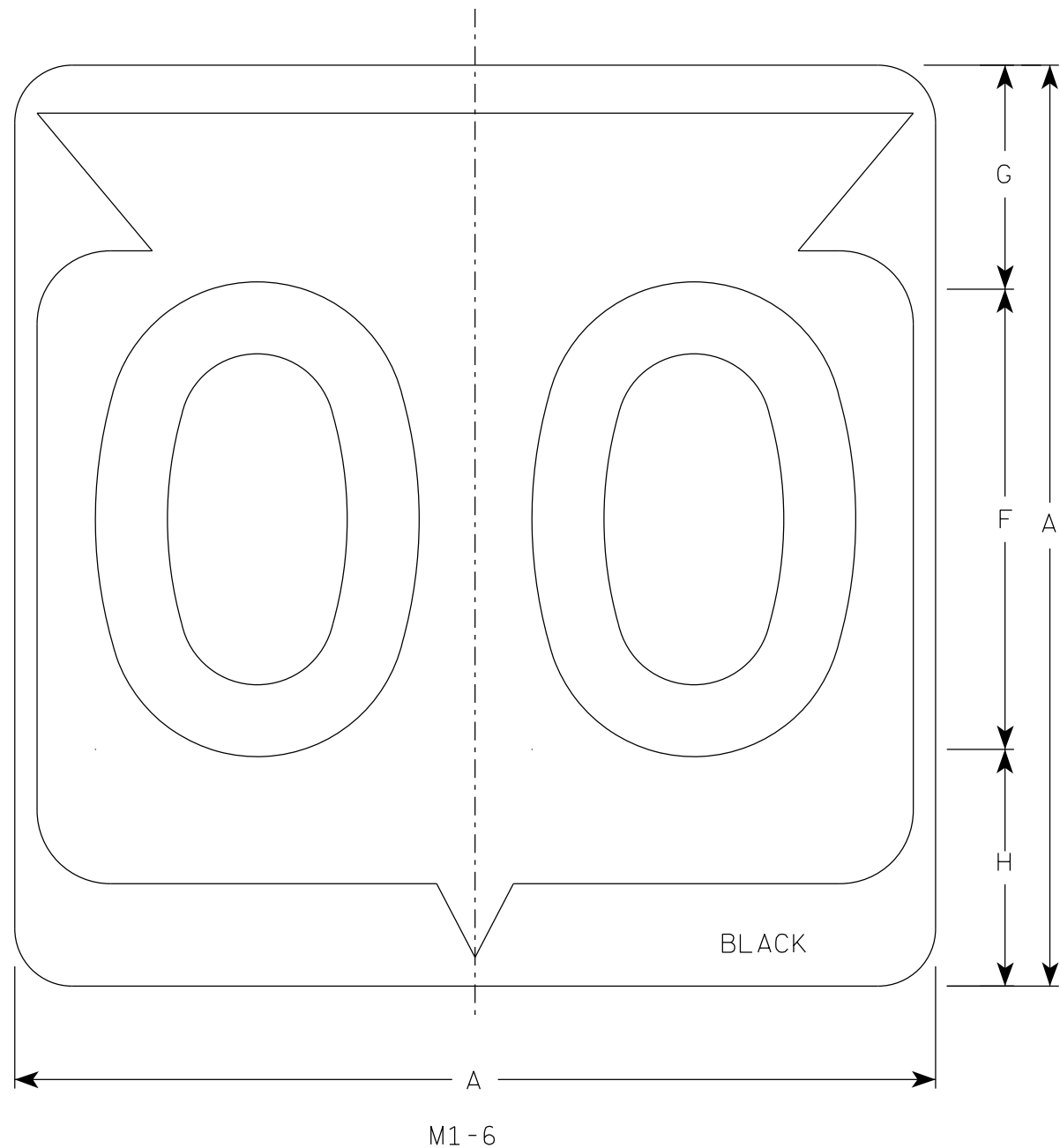

NOTES

1. Sign is Type II - Type H Reflective
2. Color:
Background - White
Message - Black
3. Message Series - D except 3 number signs Series C

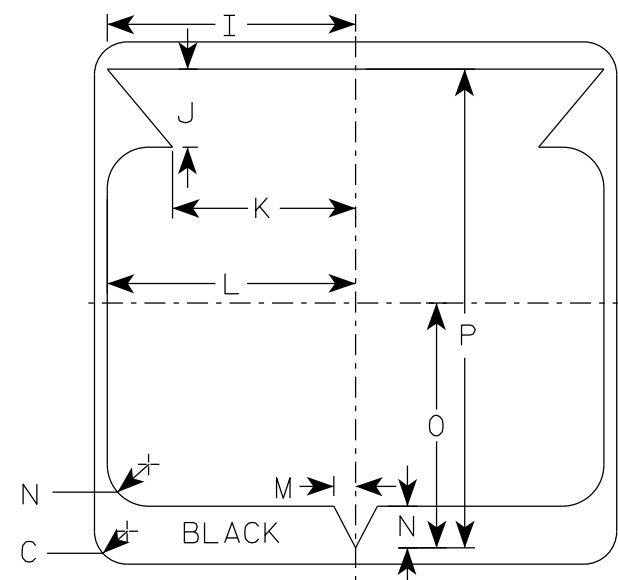

7

SIZE	A	B	C	D	E	F	G	H	I	J	K	L	M	N	O	P	Q	R	S	T	U	V	W	X	Y	Z	Area sq. ft.
1																											
2	24		1 1/2			12	5 1/2	6 1/2	10 1/4	2 1/2	8 7/8	11 1/2	1	1 7/8	11 1/4	21 7/8											4.0
2M	24		1 1/2			12	5 1/2	6 1/2	10 1/4	2 1/2	8 7/8	11 1/2	1	1 7/8	11 1/4	21 7/8											4.0
3	36		2 1/4			18	8 3/4	9 1/4	15 3/8	5 3/8	12 5/8	17 1/8	1 1/2	2 7/8	16 7/8	33											9.0
4	36		2 1/4			18	8 3/4	9 1/4	15 3/8	5 3/8	12 5/8	17 1/8	1 1/2	2 7/8	16 7/8	33											9.0
5	36		2 1/4			18	8 3/4	9 1/4	15 3/8	5 3/8	12 5/8	17 1/8	1 1/2	2 7/8	16 7/8	33											9.0

STATE ROUTE MARKER
M1-6 FOR ASSEMBLIES

WISCONSIN DEPT OF TRANSPORTATION

APPROVED *Matthew R. Rauch*
for State Traffic Engineer

DATE 11/8/2022 PLATE NO. M1-6.11

PROJECT NO: HWY: COUNTY: SHEET NO: **E**

7

7

NOTES

1. Sign is Type II - Type H Reflective
2. Color:

Background - White

Message - Black
3. Message Series - C

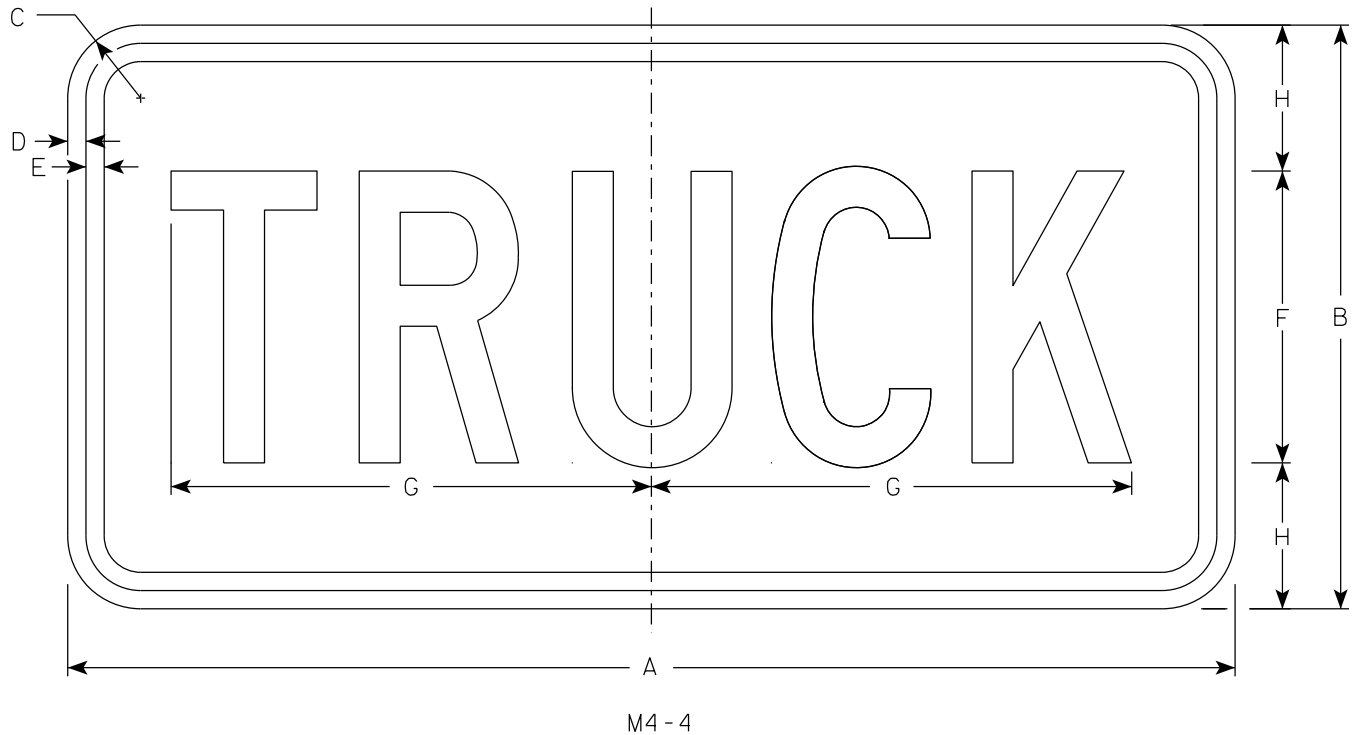

SIZE	A	B	C	D	E	F	G	H	I	J	K	L	M	N	O	P	Q	R	S	T	U	V	W	X	Y	Z	Area sq. ft.
1																											
2	24	12	1 1/2	3/8	3/8	6	9 7/8	3																			2.0
2M	24	12	1 1/2	3/8	3/8	6	9 7/8	3																			2.0
3	36	18	1 1/2	3/8	1/2	9	15 5/8	4 1/2																			4.5
4	36	18	1 1/2	3/8	1/2	9	15 5/8	4 1/2																			4.5
5	36	18	1 1/2	3/8	1/2	9	15 5/8	4 1/2																			4.5

STANDARD SIGN

M4 - 4

WISCONSIN DEPT OF TRANSPORTATION

APPROVED

Matthew R. Rauch

for State Traffic Engineer

DATE 11/21/2022 PLATE NO. M4-4.4

PROJECT NO:

HWY:

COUNTY:

SHEET NO:

E

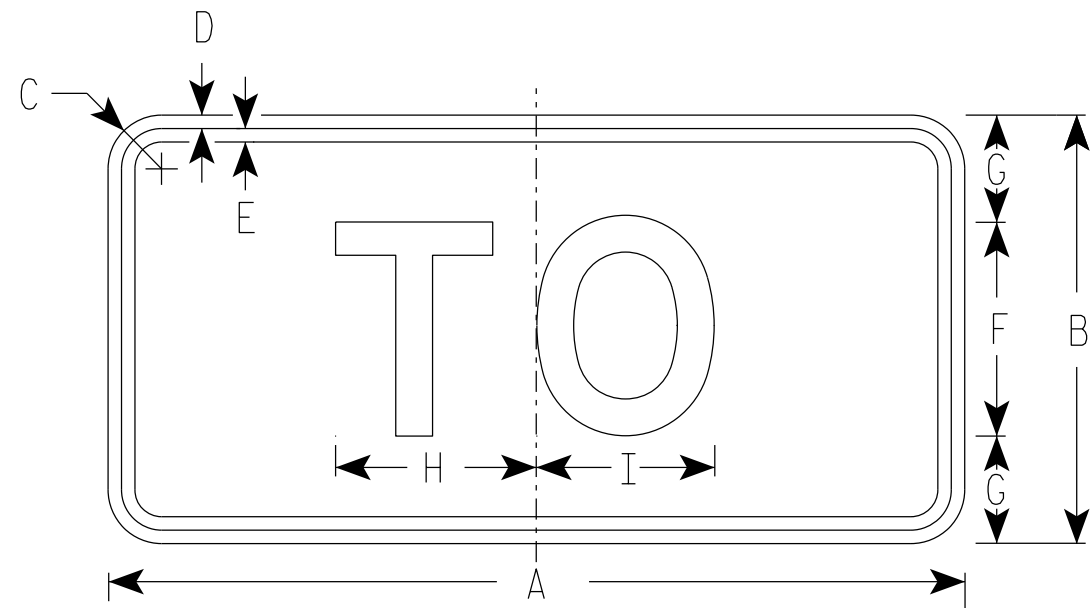

M4-5
MM4-5
MP4-5
M04-5

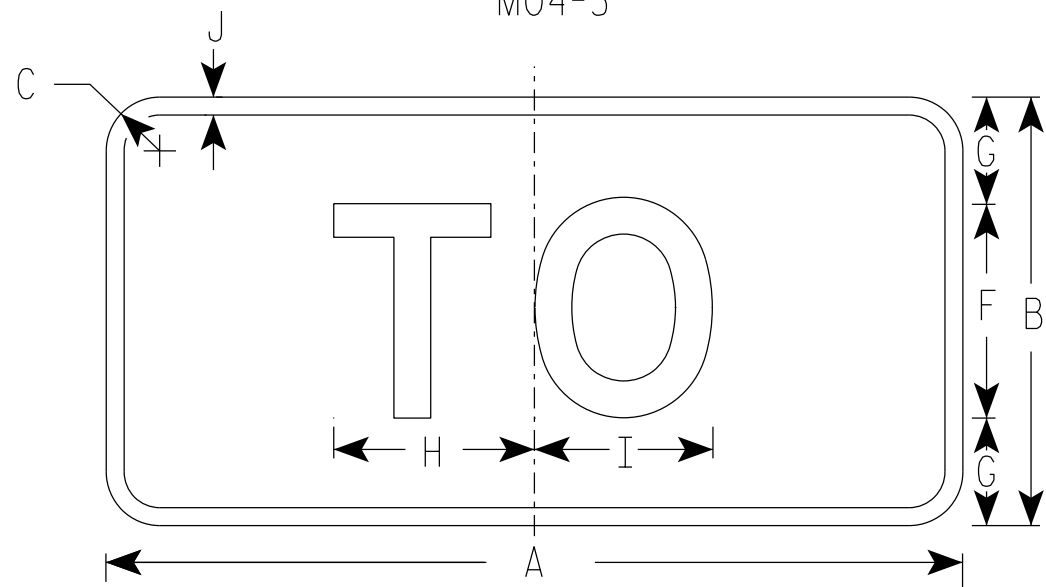

MB4-5
MK4-5
MN4-5

NOTES

1. Sign is Type II - Type H Reflective
2. Color:
Background - See note 5
Message - See note 5
3. Message Series - E
4. Corners may be square or rounded when base material is plywood but borders shall be rounded as shown. When base material is metal, the corners and borders shall be rounded.
5. M4-5 Background - White
Message - Black
MB4-5 Background - Blue
Message - White
MK4-5 Background - Green
Message - White
MM4-5 Background - White
Message - Green
MN4-5 Background - Brown
Message - White
MP4-5 Background - White
Message - Blue
M04-5 Background - Orange Type F Reflective
Message - Black

SIZE	A	B	C	D	E	F	G	H	I	J	K	L	M	N	O	P	Q	R	S	T	U	V	W	X	Y	Z	Area sq. ft.
1																											
2S	24	12	1 1/2	3/8	3/8	6	3	5 3/8	5 1/4	1/2																	2.00
2M	24	12	1 1/2	3/8	3/8	6	3	5 3/8	5 1/4	1/2																	2.00
3	36	18	1 1/2	3/8	1/2	9	4 1/2	8 1/4	8 3/8	1/2																	4.5
4	36	18	1 1/2	3/8	1/2	9	4 1/2	8 1/4	8 3/8	1/2																	4.5
5	36	18	1 1/2	3/8	1/2	9	4 1/2	8 1/4	8 3/8	1/2																	4.5

PROJECT NO:	HWY:	COUNTY:	SHEET NO:	E
-------------	------	---------	-----------	---

STANDARD SIGN
M4-5

WISCONSIN DEPT OF TRANSPORTATION

APPROVED *Matthew R. Rauch*
for State Traffic Engineer

DATE 2/8/2023 PLATE NO. M4-5.11

7

7

NOTES

- 1. Sign is Type II - Type F Reflective
- 2. Color:
 - Background - Orange
 - Message - Black
- 3. Message Series - B
- 4. Corners may be square or rounded when base material is plywood but borders shall be rounded as shown. When base material is metal, the corners and borders shall be rounded.

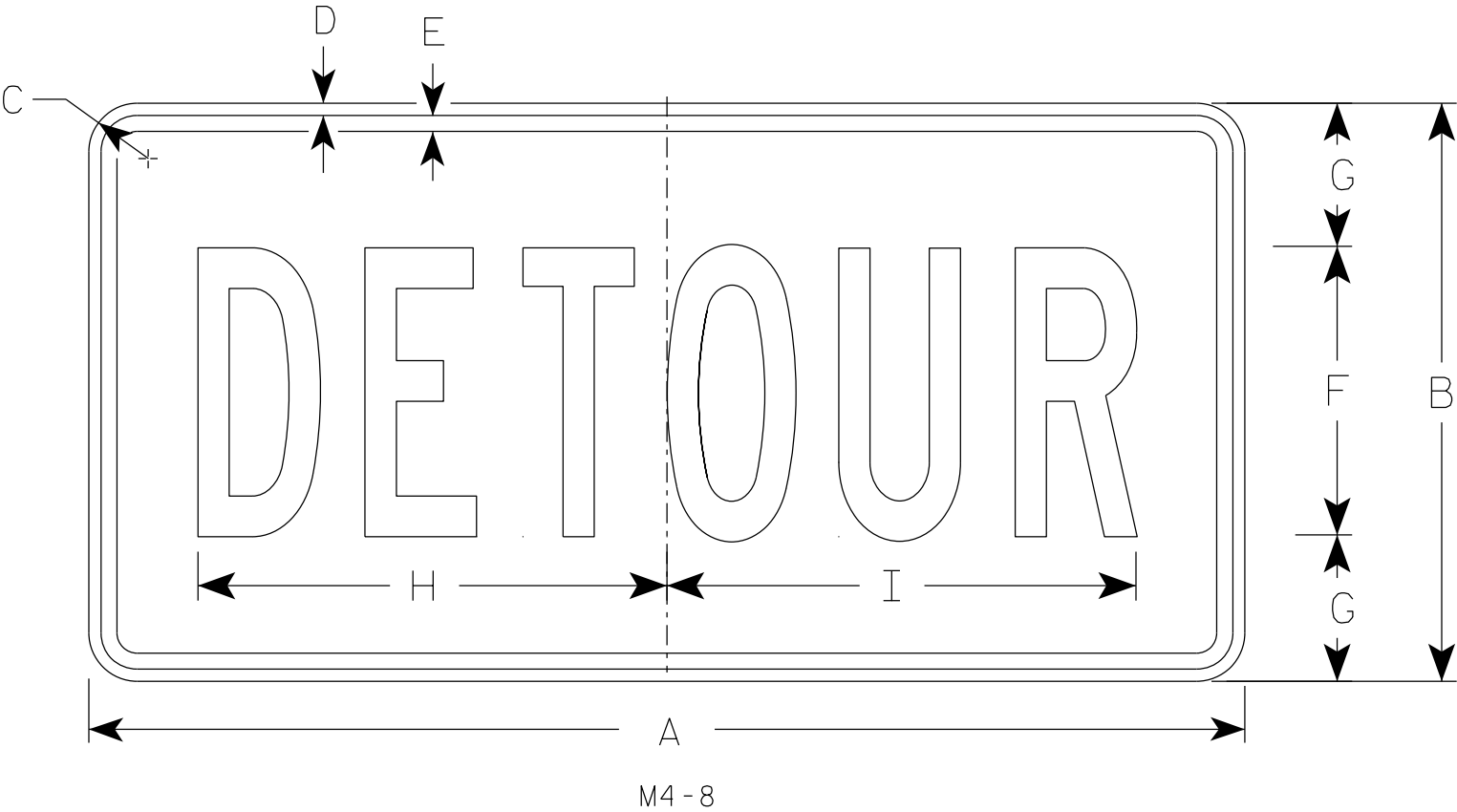

SIZE	A	B	C	D	E	F	G	H	I	J	K	L	M	N	O	P	Q	R	S	T	U	V	W	X	Y	Z	Area sq. ft.
1																											
2	24	12	1 1/2	3/8	3/8	6	3	10	10 1/4																		2.0
2M	24	12	1 1/2	3/8	3/8	6	3	10	10 1/4																		2.0
3	36	18	1 1/2	3/8	1/2	9	4 1/2	14 5/8	14 1/2																		4.5
4	36	18	1 1/2	3/8	1/2	9	4 1/2	14 5/8	14 1/2																		4.5
5	36	18	1 1/2	3/8	1/2	9	4 1/2	14 5/8	14 1/2																		4.5

STANDARD SIGN

M4-8

WISCONSIN DEPT OF TRANSPORTATION

APPROVED *Matthew R. Rauch*
for State Traffic Engineer

DATE 2/9/2023 PLATE NO. M4-8.4

7

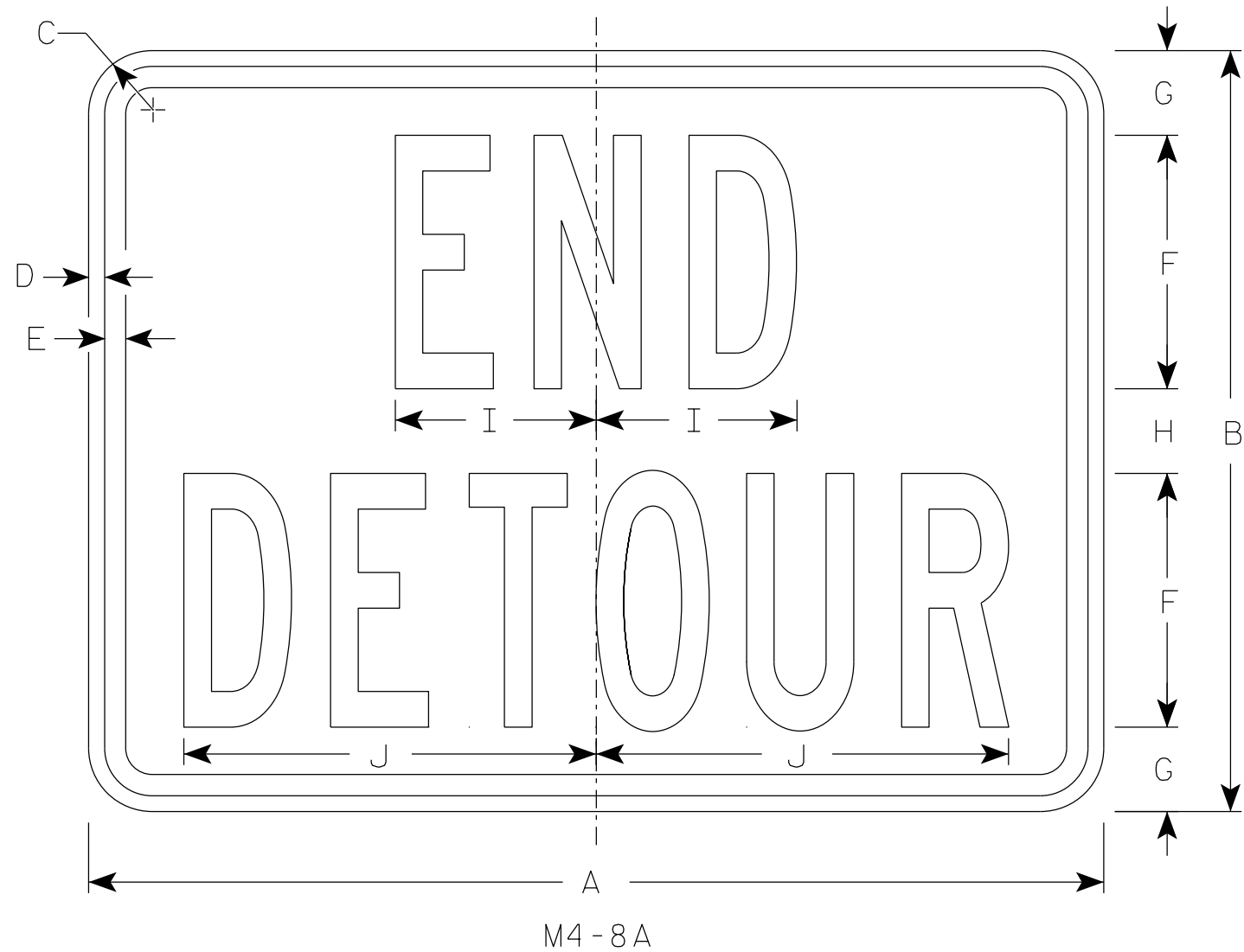

NOTES

1. Sign is Type II - Type F Reflective
2. Color:
Background - Orange
Message - Black
3. Message Series - B
4. Corners may be square or rounded when base material is plywood but borders shall be rounded as shown. When base material is metal, the corners and borders shall be rounded.

7

SIZE	A	B	C	D	E	F	G	H	I	J	K	L	M	N	O	P	Q	R	S	T	U	v	W	X	Y	Z	Area sq. ft.
1																											
2	24	18	1 1/2	3/8	1/2	6	2	2	4 3/4	9 3/4																	3.0
2M	24	18	1 1/2	3/8	1/2	6	2	2	4 3/4	9 3/4																	3.0
3	30	24	1 1/2	3/8	1/2	8	2 1/2	3	6 3/4	13																	5.0
4	30	24	1 1/2	3/8	1/2	8	2 1/2	3	6 3/4	13																	5.0
5	30	24	1 1/2	3/8	1/2	8	2 1/2	3	6 3/4	13																	5.0

STANDARD SIGN

M4-8A

WISCONSIN DEPT OF TRANSPORTATION

APPROVED *Matthew R. Rauch*
For State Traffic Engineer

DATE 2/9/2023 PLATE NO. M4-8A.4

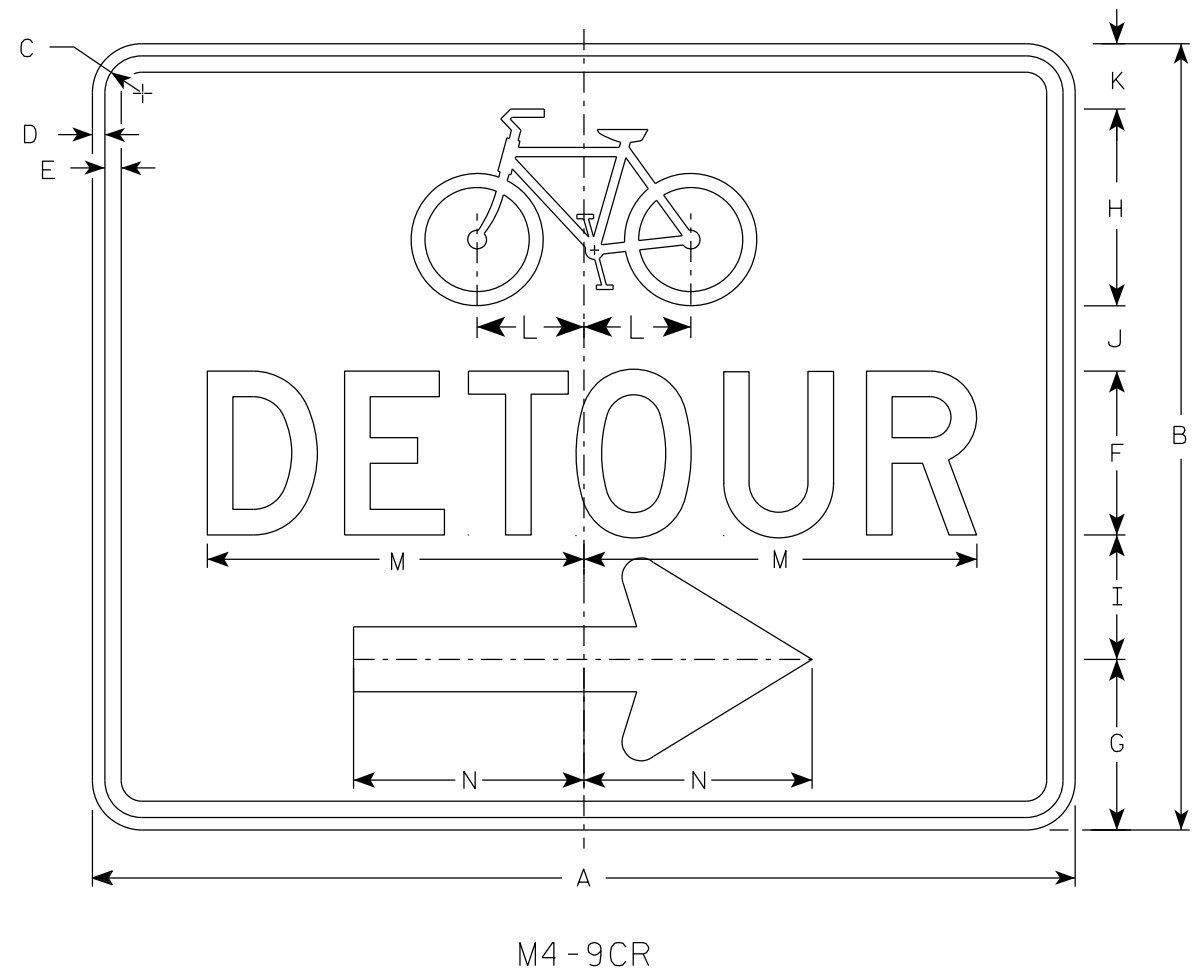

- NOTES
- 1. Sign is Type II-Type F Reflective
 - 2. Color:
Background - Orange
Message - Black
 - 3. Message Series - D
 - 4. Corners may be square or rounded when base material is plywood but borders shall be rounded as shown. When base material is metal, the corners and borders shall be rounded.
 - 5. M4-9CL is the same as M4-9CR except the arrow is reversed.

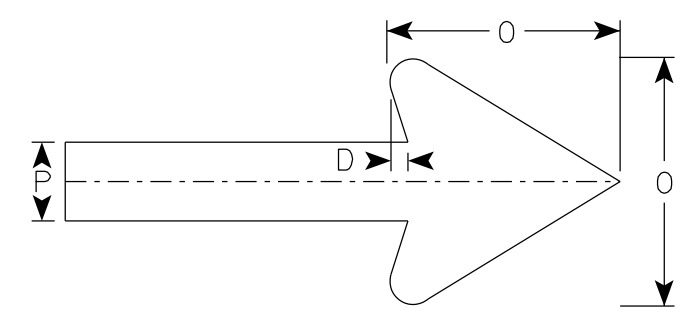

Arrow Detail

SIZE	A	B	C	D	E	F	G	H	I	J	K	L	M	N	O	P	Q	R	S	T	U	V	W	X	Y	Z	Area sq. ft.
1																											
2S	30	24	1 1/8	3/8	1/2	5	5 1/4	6	3 3/4	2	2	3 1/4	11 3/4	7	6	2											5.00
2M	30	24	1 1/8	3/8	1/2	5	5 1/4	6	3 3/4	2	2	3 1/4	11 3/4	7	6	2											5.00
3																											
4																											
5																											

STANDARD SIGN
M4-9C L&R

WISCONSIN DEPT OF TRANSPORTATION

APPROVED *Matthew R. Rauch*
for State Traffic Engineer

DATE 1/18/2023 PLATE NO. M4-9C.2

7

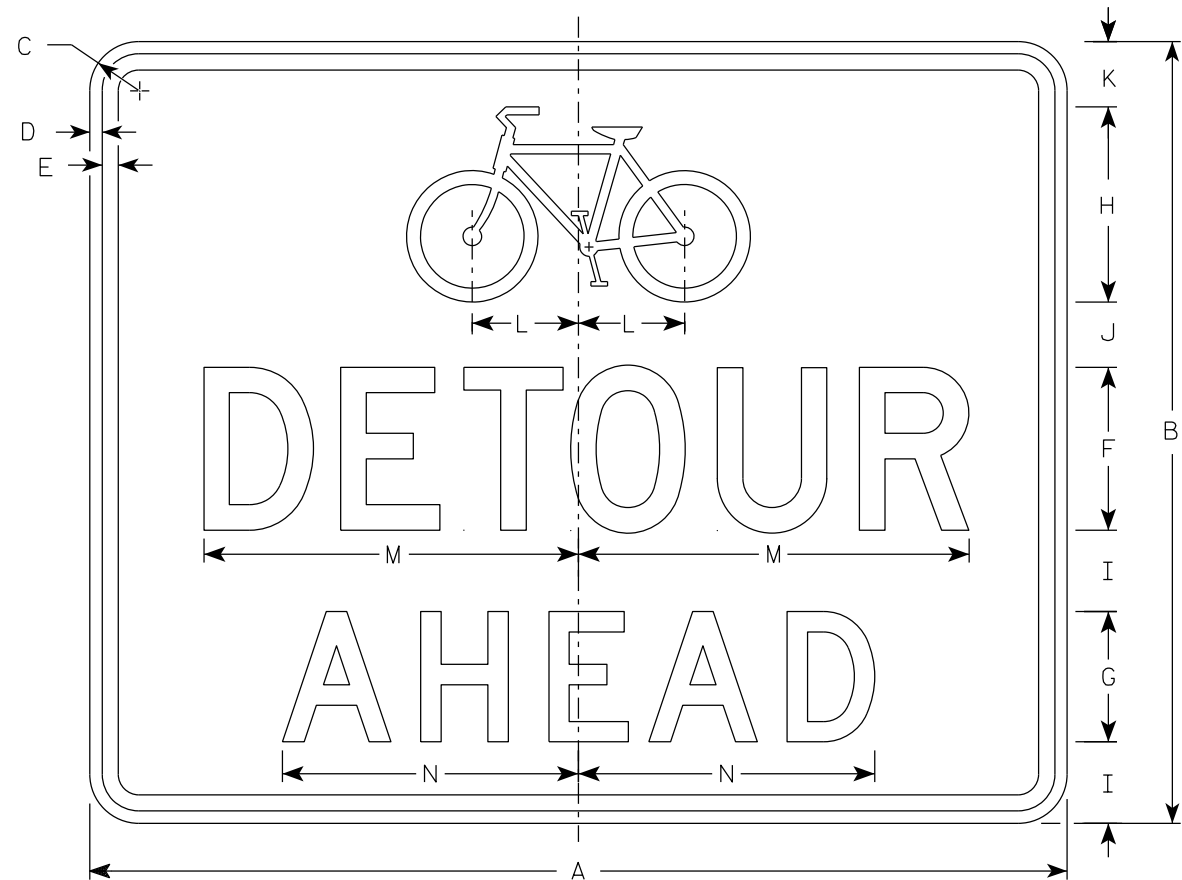

M4 - 9CA

NOTES

- 1. Sign is Type II - Type F Reflective
- 2. Color:
Background - Orange
Message - Black
- 3. Message Series - D
- 4. Corners may be square or rounded when base material is plywood but borders shall be rounded as shown. When base material is metal, the corners and borders shall be rounded.

7

SIZE	A	B	C	D	E	F	G	H	I	J	K	L	M	N	O	P	Q	R	S	T	U	V	W	X	Y	Z	Area sq. ft.
1																											
2S	30	24	1 1/2	3/8	1/2	5	4	6	2 1/2	2	2	3 1/4	11 3/4	9 1/8													5.0
2M	30	24	1 1/2	3/8	1/2	5	4	6	2 1/2	2	2	3 1/4	11 3/4	9 1/8													5.0
3																											
4																											
5																											

STANDARD SIGN

M4 - 9CA

WISCONSIN DEPT OF TRANSPORTATION

APPROVED *Matthew R. Rauch*
For State Traffic Engineer

DATE 2/9/2023 PLATE NO. M4-9CA.3

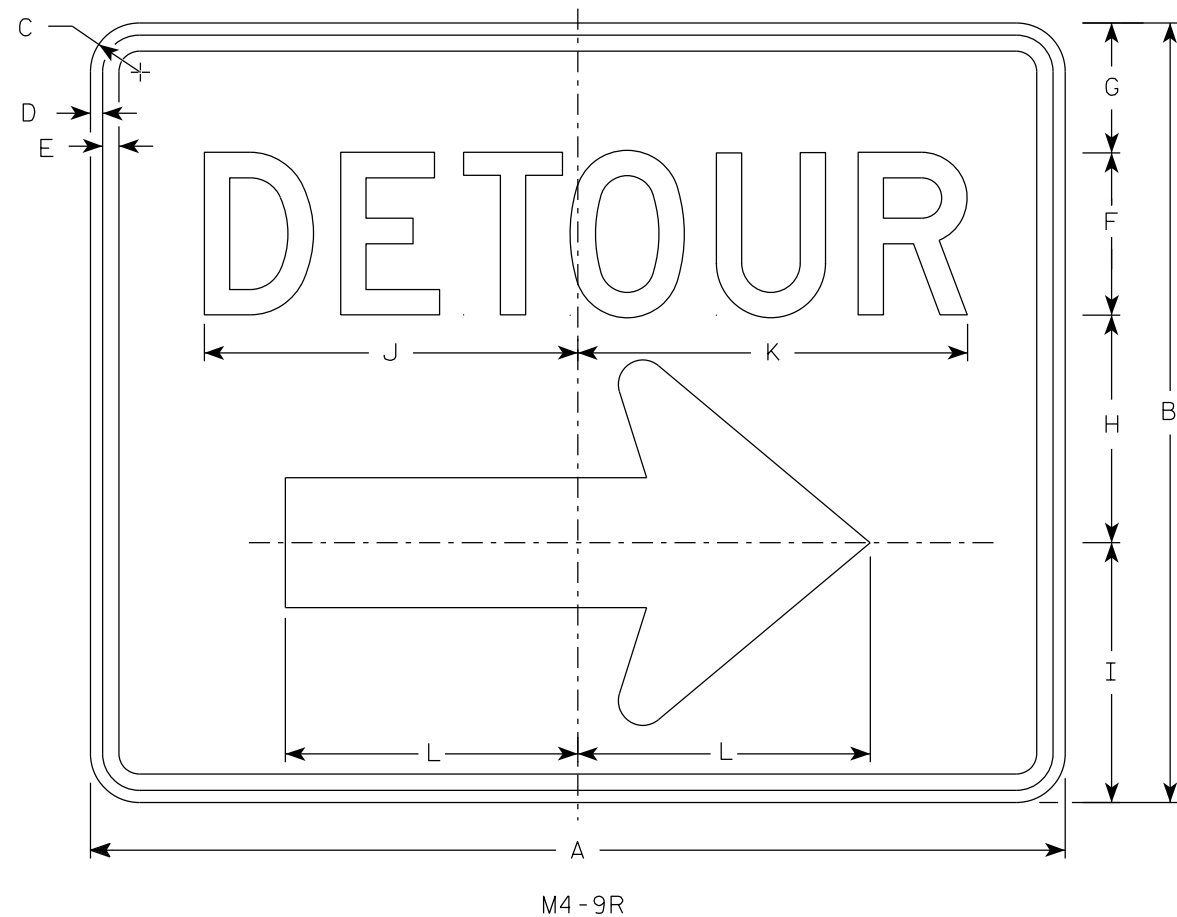

NOTES

1. Sign is Type II - Type F Reflective
2. Color:
Background - Orange
Message - Black
3. Message Series - D
4. Corners may be square or rounded when base material is plywood but borders shall be rounded as shown. When base material is metal, the corners and borders shall be rounded.
4. M4-9L is the same as M4-9R except the arrow is reversed.

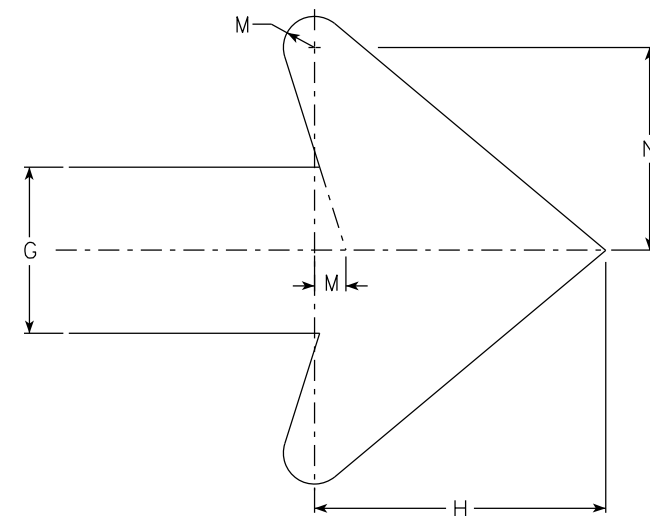

Arrow Detail

SIZE	A	B	C	D	E	F	G	H	I	J	K	L	M	N	O	P	Q	R	S	T	U	V	W	X	Y	Z	Area sq. ft.
1																											
2	30	24	1 1/2	3/8	1/2	5	4	7	8	11 1/2	12	9	3/4	4 7/8													5.00
2M	30	24	1 1/2	3/8	1/2	5	4	7	8	11 1/2	12	9	3/4	4 7/8													5.00
3	30	24	1 1/2	3/8	1/2	5	4	7	8	11 1/2	12	9	3/4	4 7/8													5.00
4	48	36	1 7/8	1/2	5/8	8	6	10 1/2	11 5/8	20 5/8	20 1/2	13 1/4	1 1/8	6 7/8													12.0
5	48	36	1 7/8	1/2	5/8	8	6	10 1/2	11 5/8	20 5/8	20 1/2	13 1/4	1 1/8	6 7/8													12.0

STANDARD SIGN
M4-9 R & L

WISCONSIN DEPT OF TRANSPORTATION

APPROVED *Matthew R. Rauch*
For State Traffic Engineer

DATE 2/9/2023 PLATE NO. M4-9R.6

PROJECT NO: HWY: COUNTY: SHEET NO: **E**

7

7

NOTES

1. Sign is Type II-Type F Reflective
2. Color:

Background - Orange

Message - Black
3. Message Series - D

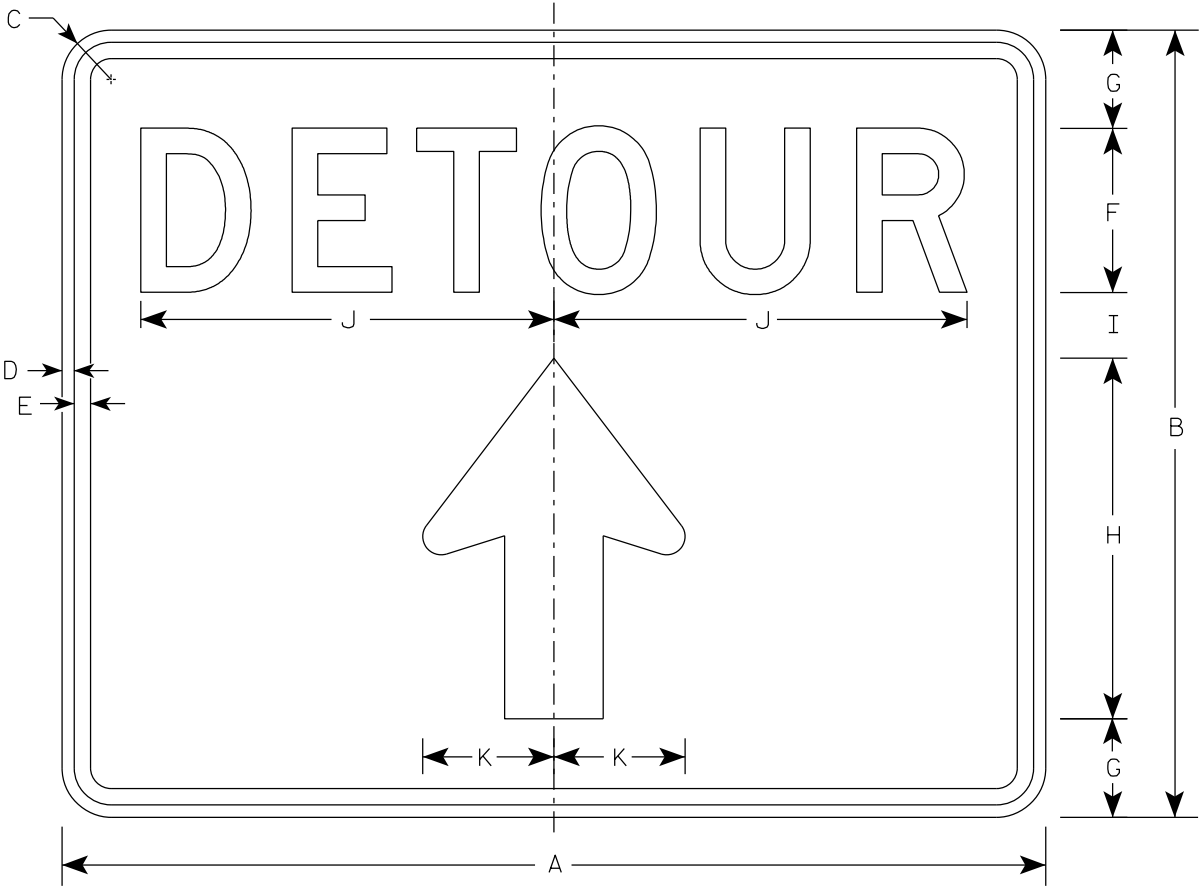

M4 - 9RA

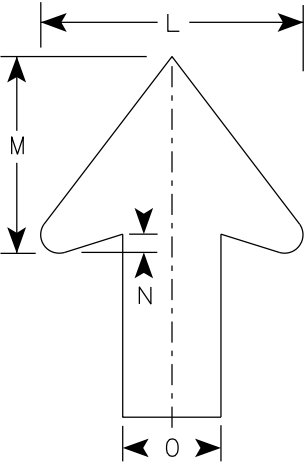

Arrow Detail

SIZE	A	B	C	D	E	F	G	H	I	J	K	L	M	N	O	P	Q	R	S	T	U	V	W	X	Y	Z	Area sq. ft.
1																											
2S	30	24	1 1/2	3/8	1/2	5	3	11	2	12 5/8	4	8	6	1/2	3												5.00
2M	30	24	1 1/2	3/8	1/2	5	3	11	2	12 5/8	4	8	6	1/2	3												5.00
3																											
4																											
5																											

STANDARD SIGN

M4-9RA

WISCONSIN DEPT OF TRANSPORTATION

APPROVED *Matthew R. Rauch*
for State Traffic Engineer

DATE 2/9/2023 PLATE NO. M4-9RA.3

7

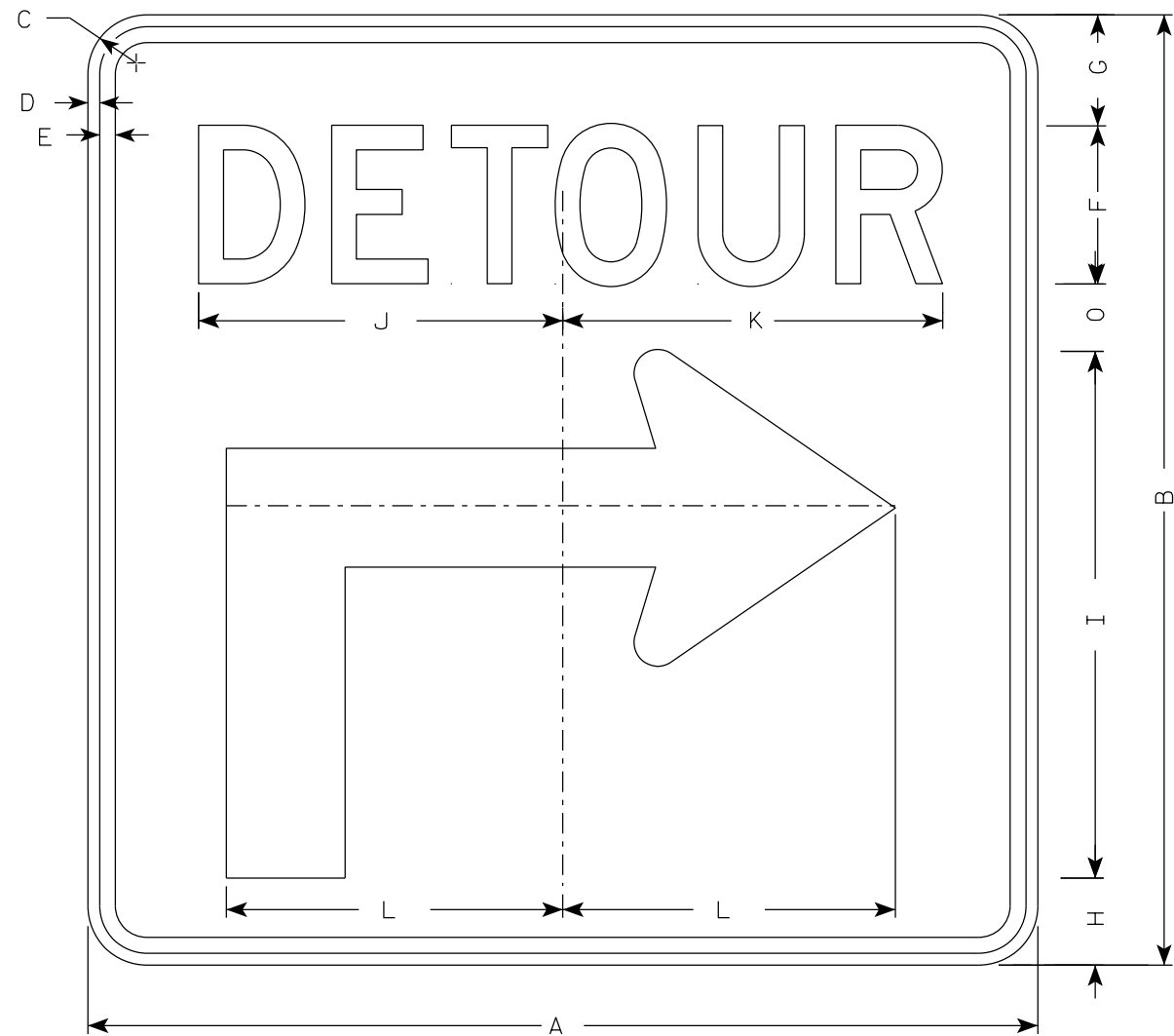

M4-59R

NOTES

1. Sign is Type II - Type F Reflective
2. Color:
Background - Orange
Message - Black
3. Message Series - D
4. Corners may be square or rounded when base material is plywood but borders shall be rounded as shown when base material is metal.
5. M4-59L is the same as M4-59R except the arrow is reversed.

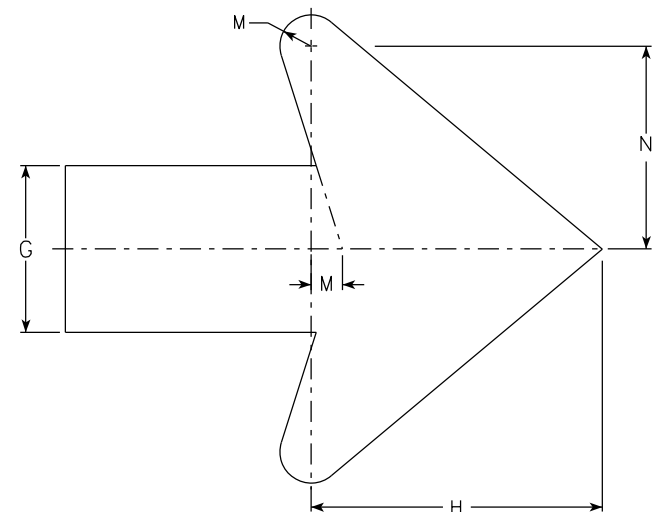

Arrow Detail

7

SIZE	A	B	C	D	E	F	G	H	I	J	K	L	M	N	O	P	Q	R	S	T	U	V	W	X	Y	Z	Area sq. ft.
1																											
2S	30	30	1 7/8	3/8	1/2	5	3 1/2	2 3/4	16 5/8	11 1/2	12	10 1/2	3/4	4 7/8	2 1/8												6.25
2M	30	30	1 7/8	3/8	1/2	5	3 1/2	2 3/4	16 5/8	11 1/2	12	10 1/2	3/4	4 7/8	2 1/8												6.25
3	30	30	1 7/8	3/8	1/2	5	3 1/2	2 3/4	16 5/8	11 1/2	12	10 1/2	3/4	4 7/8	2 1/8												6.25
4	48	48	2 1/4	1/2	5/8	8	5 5/8	4 3/8	26 5/8	20 5/8	20 1/2	17	1 1/8	6 7/8	3 3/8												16.0
5	48	48	2 1/4	1/2	5/8	8	5 5/8	4 3/8	26 5/8	20 5/8	20 1/2	17	1 1/8	6 7/8	3 3/8												16.0

PROJECT NO:

HWY:

COUNTY:

SHEET NO:

E

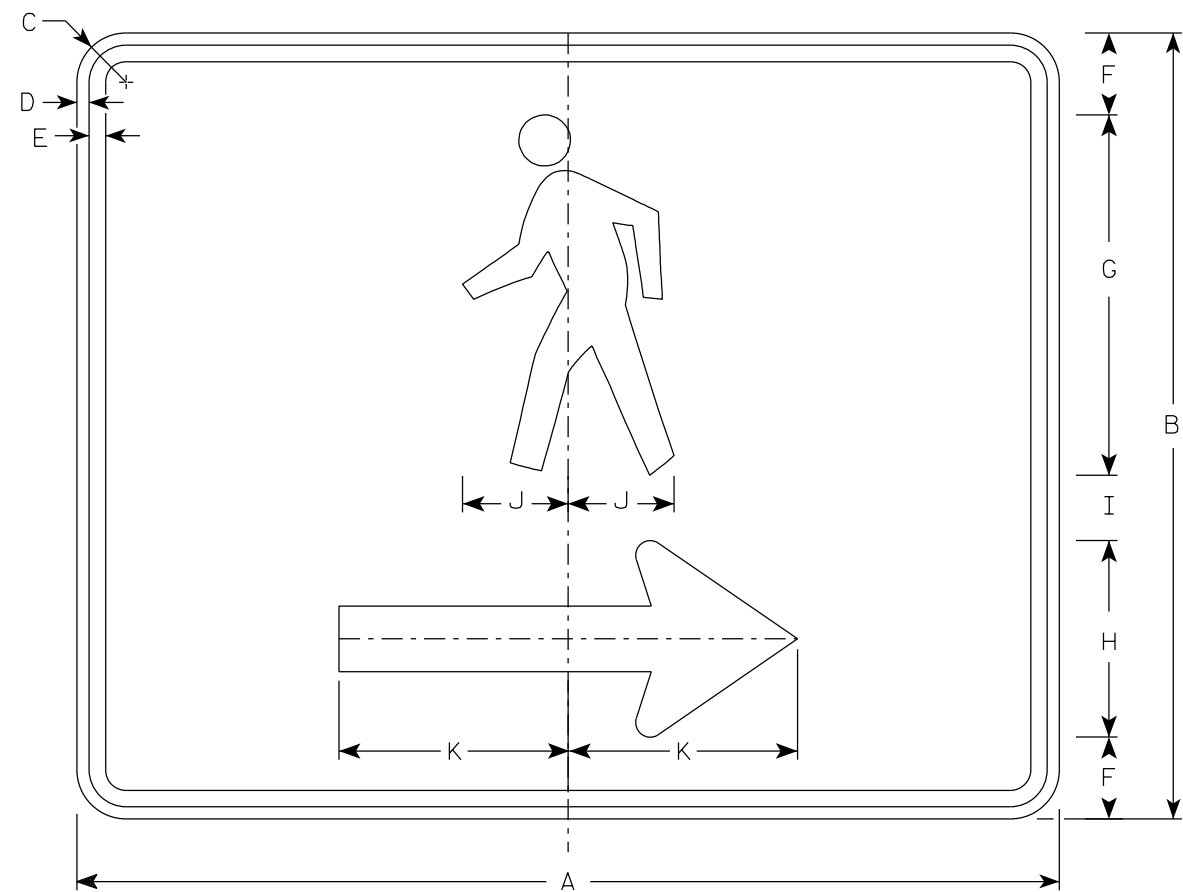

M4-60R

NOTES

1. Sign is Type II- Type F Reflective
2. Color:
Background - Orange
Message - Black
3. Corners may be square or rounded when base material is plywood but borders shall be rounded as shown. When base material is metal, the corners and borders shall be rounded.
4. M4-60L is the same as M4-60R except the arrow is reversed.

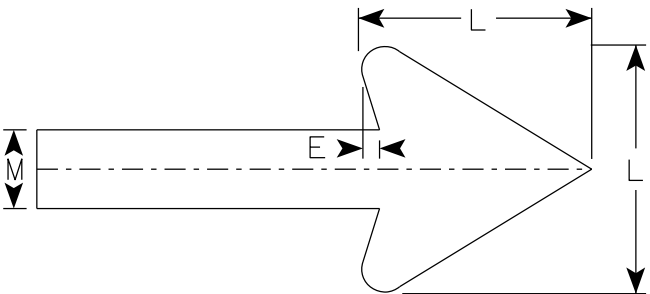

Arrow Detail

SIZE	A	B	C	D	E	F	G	H	I	J	K	L	M	N	O	P	Q	R	S	T	U	V	W	X	Y	Z	Area sq. ft.
1																											
2S	30	24	1 1/2	3/8	1/2	2 1/2	11	6	2	3 1/4	7	6	2														5.00
2M	30	24	1 1/2	3/8	1/2	2 1/2	11	6	2	3 1/4	7	6	2														5.00
3																											
4																											
5																											

PROJECT NO:

HWY:

COUNTY:

SHEET NO:

E

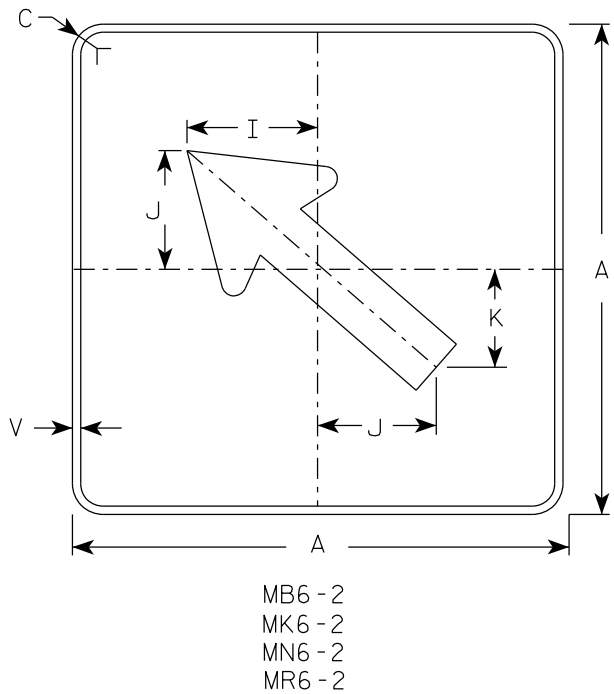
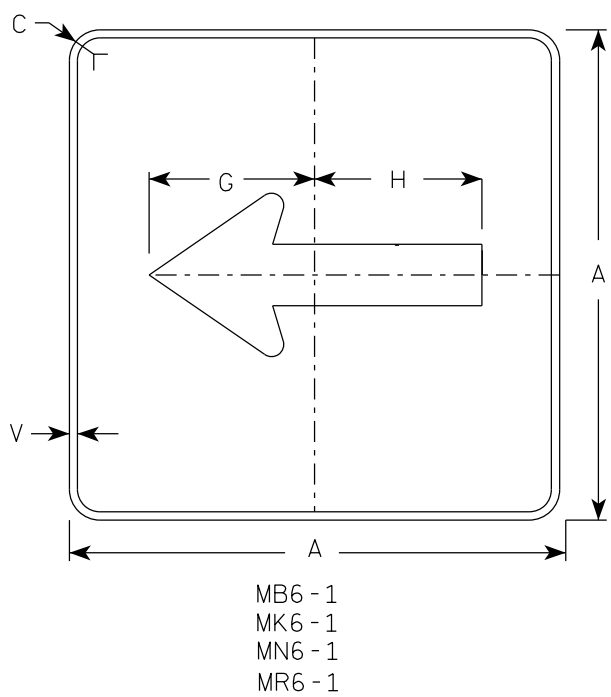
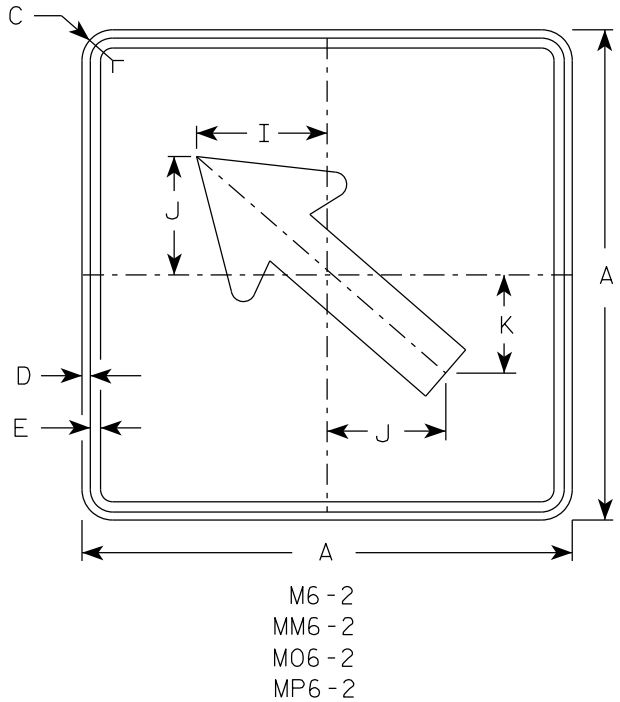
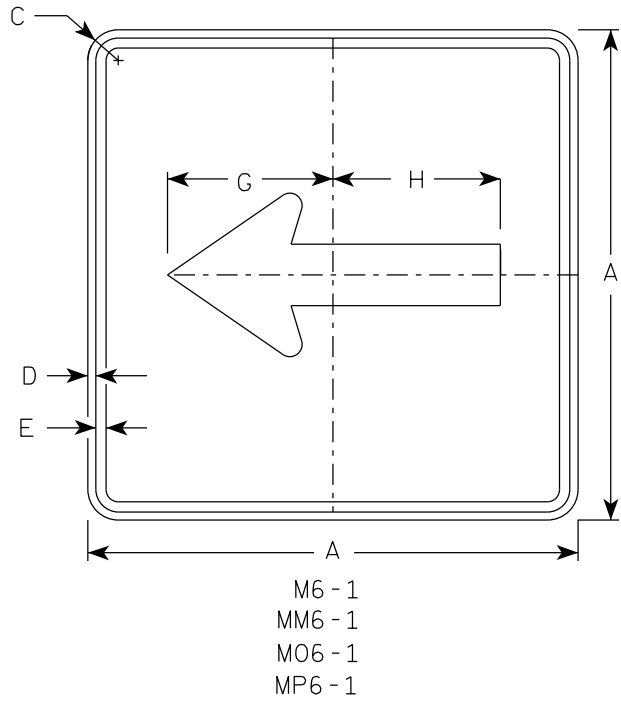

- NOTES
- Signs are Type II - Type H Reflective except as Shown
 - Color:
Background - See note 4
Message - See note 4
 - Corners may be square or rounded when base material is plywood but borders shall be rounded as shown. When base material is metal, the corners and borders shall be rounded.
 - M6-1 and M6-2 Background - White
Message - Black
MB6-1 and MB6-2 Background - Blue
Message - White
MK6-1 and MK6-2 Background - Green
Message - White
MM6-1 and MM6-2 Background - White
Message - Green
MN6-1 and MN6-2 Background - Brown
Message - White
M06-1 and M06-2 Background - Orange - Type F Reflective
Message - Black
MP6-1 and MP6-2 Background - White
Message - Blue
MR6-1 and MR6-2 Background - Brown
Message - Yellow

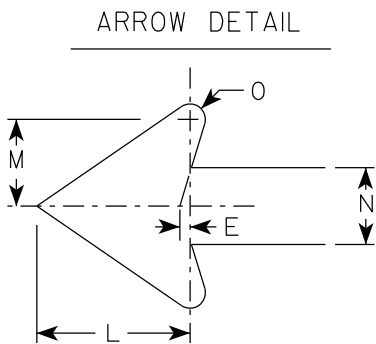

SIZE	A	B	C	D	E	F	G	H	I	J	K	L	M	N	O	P	Q	R	S	T	U	V	W	X	Y	Z	Area sq. ft.	
1																												
2S	21		1 1/2	3/8	3/8		7 1/2	7 1/8	5 5/8	5	4 1/4	5 1/4	3	2 5/8	1/2							1/2						3.06
2M	21		1 1/2	3/8	3/8		7 1/2	7 1/8	5 5/8	5	4 1/4	5 1/4	3	2 5/8	1/2							1/2						3.06
3	30		1 7/8	1/2	5/8		10 3/4	10 1/4	8	7 1/4	6	7 1/2	4 1/4	3 3/4	3/4							1/2						6.25
4	30		1 7/8	1/2	5/8		10 3/4	10 1/4	8	7 1/4	6	7 1/2	4 1/4	3 3/4	3/4							1/2						6.25
5	30		1 7/8	1/2	5/8		10 3/4	10 1/4	8	7 1/4	6	7 1/2	4 1/4	3 3/4	3/4							1/2						6.25

PROJECT NO:

HWY:

COUNTY:

SHEET NO:

E

7

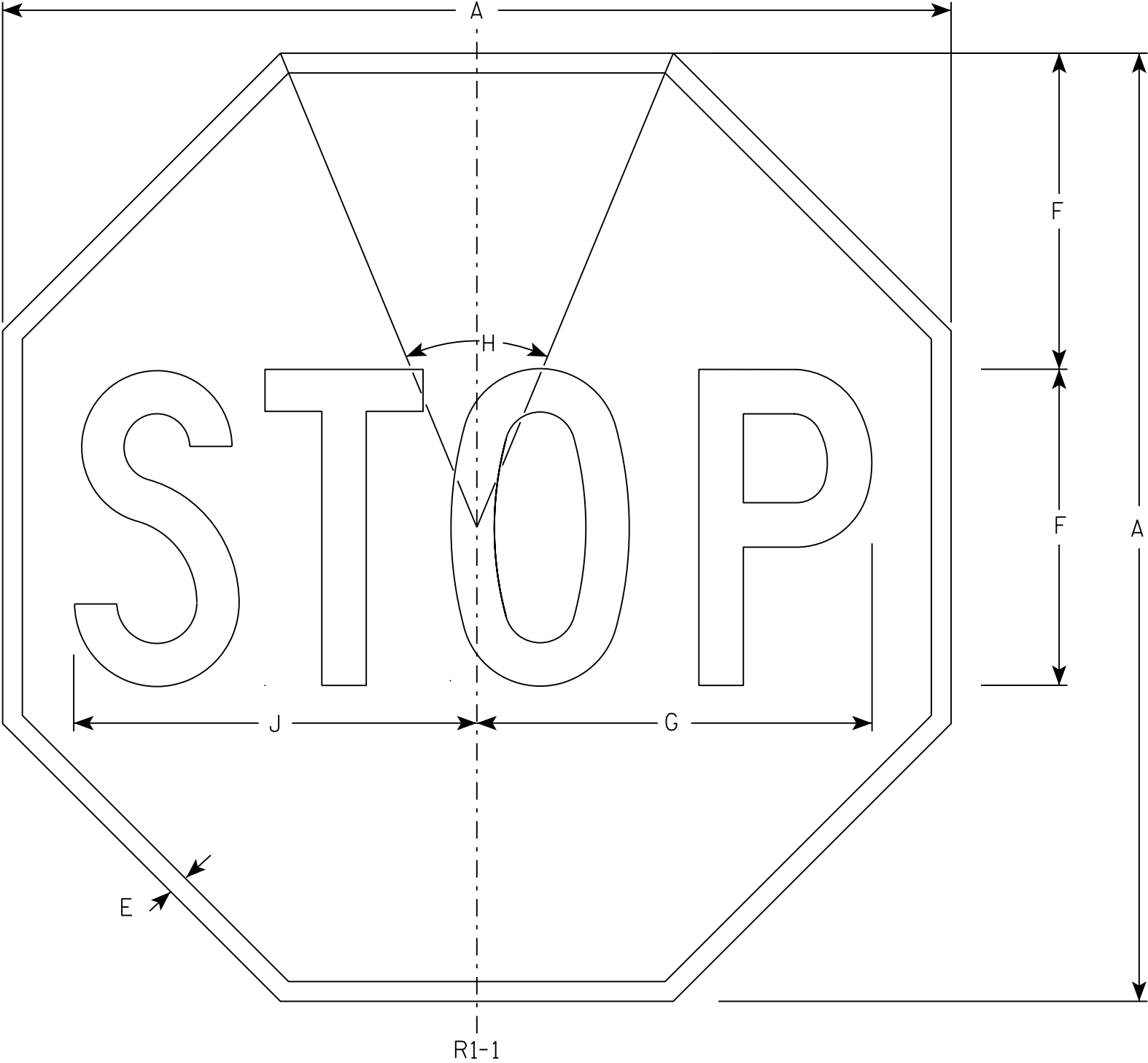

NOTES

- 1. Sign is Type II - Type H Reflective - reference WIS DOT Standard Specification for HIGHWAY and STRUCTURE CONSTRUCTION latest edition.
- 2. Color:
Background - Red
Message - White
- 3. Message Series - C

7

R1-1

SIZE	A	B	C	D	E	F	G	H	I	J	K	L	M	N	O	P	Q	R	S	T	U	V	W	X	Y	Z	Area sq. ft.
1	30				5/8	10	12 1/2	45°		12 3/4																	5.18
2S	30				5/8	10	12 1/2	45°		12 3/4																	5.18
2M	36				3/4	12	15	45°		15 3/8																	7.46
3	36				3/4	12	15	45°		15 3/8																	7.46
4	48				1	16	20	45°		20 1/2																	13.25
5	48				1	16	20	45°		20 1/2																	13.25
6	18				3/8	6	7 3/4	45°		7 3/4																	1.86
7	12				1/4	4	5	45°		5 1/8																	0.78

STANDARD SIGN

R1 - 1

WISCONSIN DEPT OF TRANSPORTATION

APPROVED *Matthew R. Rauch*
for State Traffic Engineer

DATE 11/12/15 PLATE NO. R1-1.13

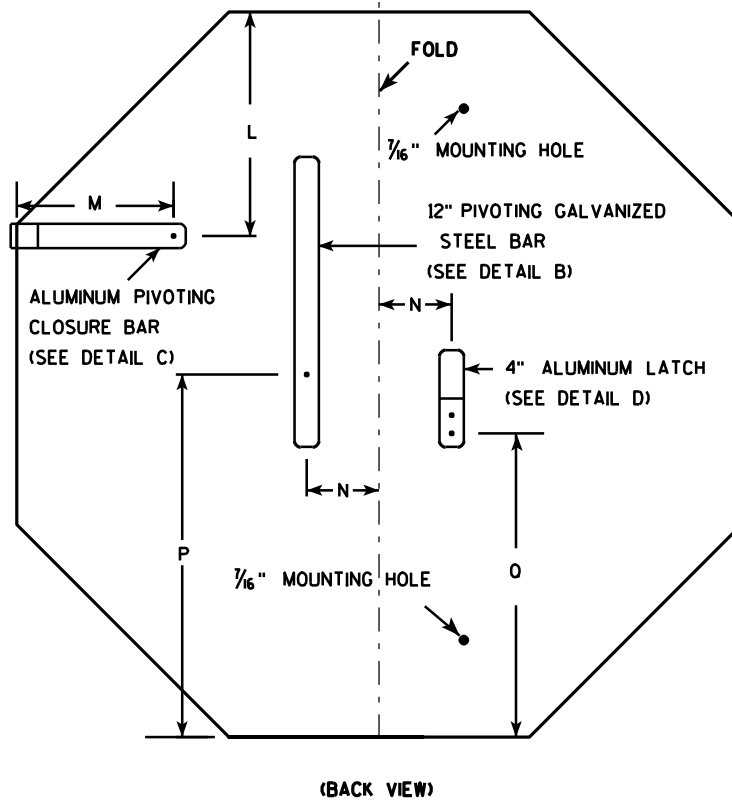
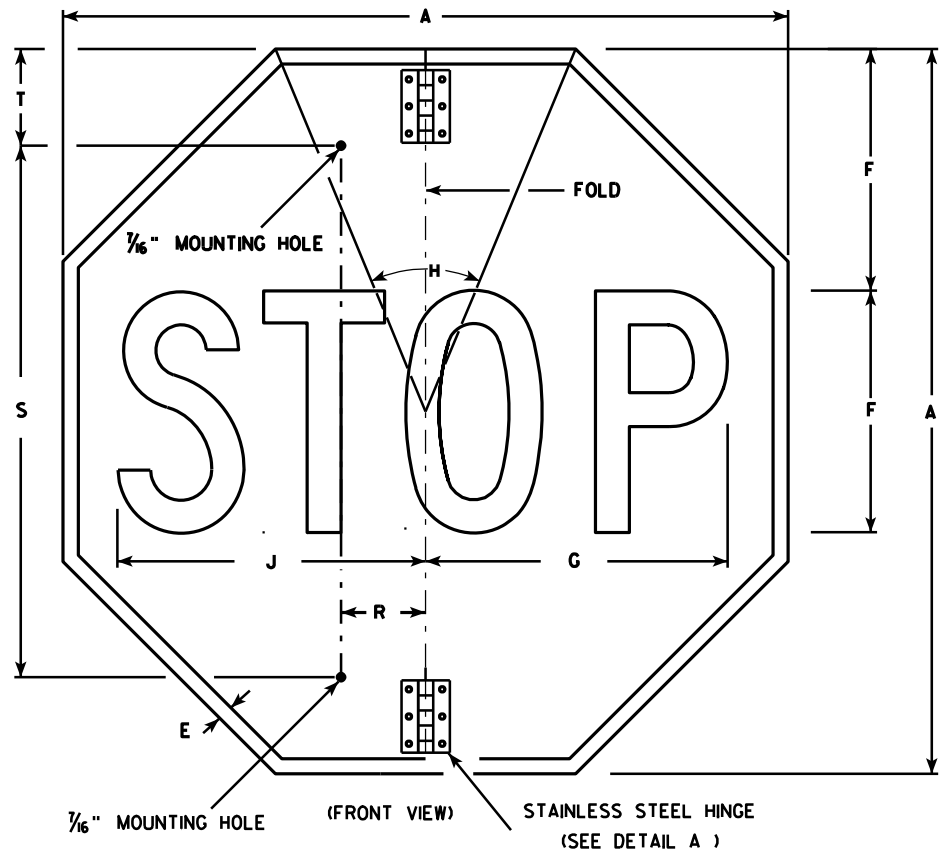

NOTES

- Sign is Type II - Type H Reflective - reference WIS DOT Standard Specification for HIGHWAY and STRUCTURE CONSTRUCTION latest edition.
- Color:
Background - Red
Message - White
- Message Series - C
- All hardware used on the folding STOP sign installation shall conform to 637.2.4 of the WIS DOT Standard Specification.

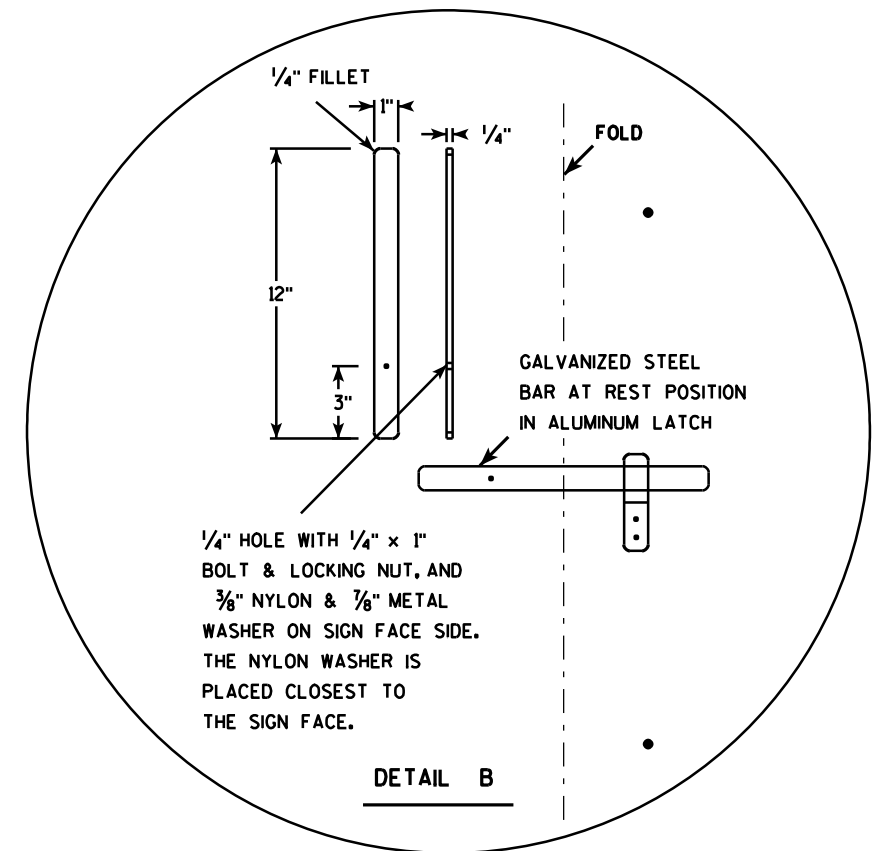
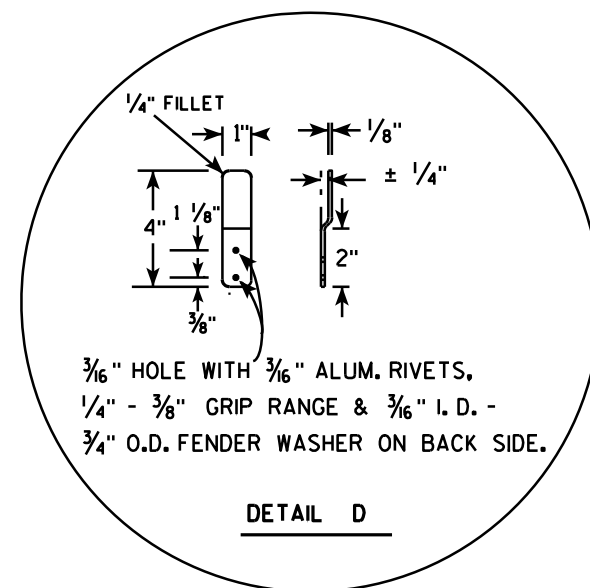
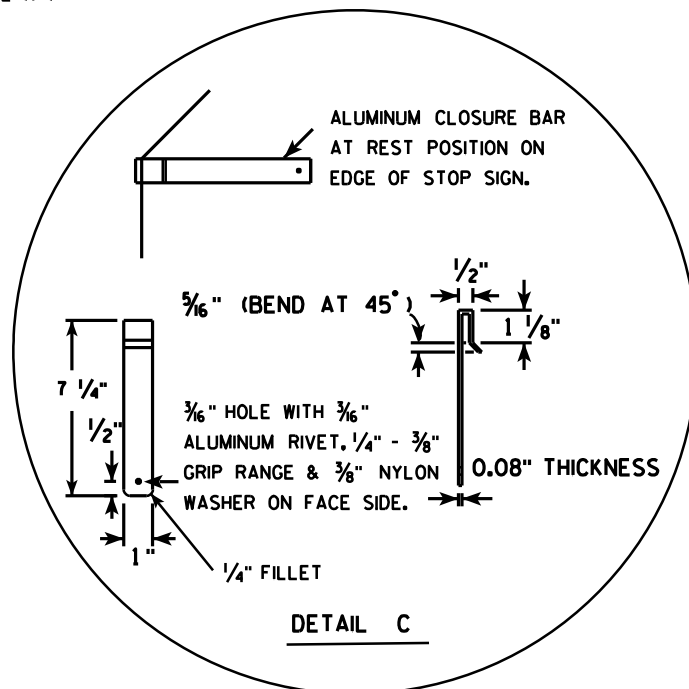
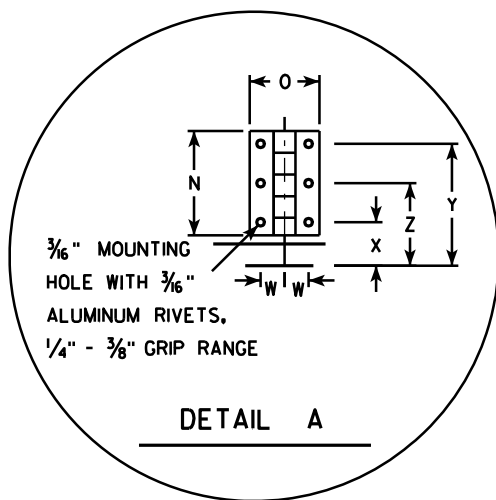

SIZE	A	B	C	D	E	F	G	H	I	J	K	L	M	N	O	P	Q	R	S	T	U	V	W	X	Y	Z	Area sq. ft.
1																											
2S	30				$\frac{5}{8}$	10	12 $\frac{1}{2}$	45		12 $\frac{3}{4}$		9 $\frac{1}{4}$	6 $\frac{1}{2}$	3	2	15	12 $\frac{3}{8}$	2 $\frac{1}{2}$	22	5			$\frac{1}{16}$	1 $\frac{1}{4}$	3 $\frac{1}{2}$	2 $\frac{3}{8}$	5.18
2M	36				$\frac{3}{4}$	12	15	45		15 $\frac{3}{8}$		11	6 $\frac{1}{2}$	3	2	18	15 $\frac{3}{8}$	2 $\frac{1}{2}$	26	5			$\frac{1}{16}$	1 $\frac{1}{4}$	3 $\frac{1}{2}$	2 $\frac{3}{8}$	7.46
3	36				$\frac{3}{4}$	12	15	45		15 $\frac{3}{8}$		11	6 $\frac{1}{2}$	3	2	18	15 $\frac{3}{8}$	2 $\frac{1}{2}$	26	5			$\frac{1}{16}$	1 $\frac{1}{4}$	3 $\frac{1}{2}$	2 $\frac{3}{8}$	7.46
4																											
5																											

PROJECT NO:	HWY:	COUNTY:	SHEET NO:	E
-------------	------	---------	-----------	---

STANDARD SIGN R1-1F	
WISCONSIN DEPT OF TRANSPORTATION	
APPROVED	<i>Matthew R. Rauch</i> for State Traffic Engineer
DATE 12/03/10	PLATE NO. R1-1F.3

7

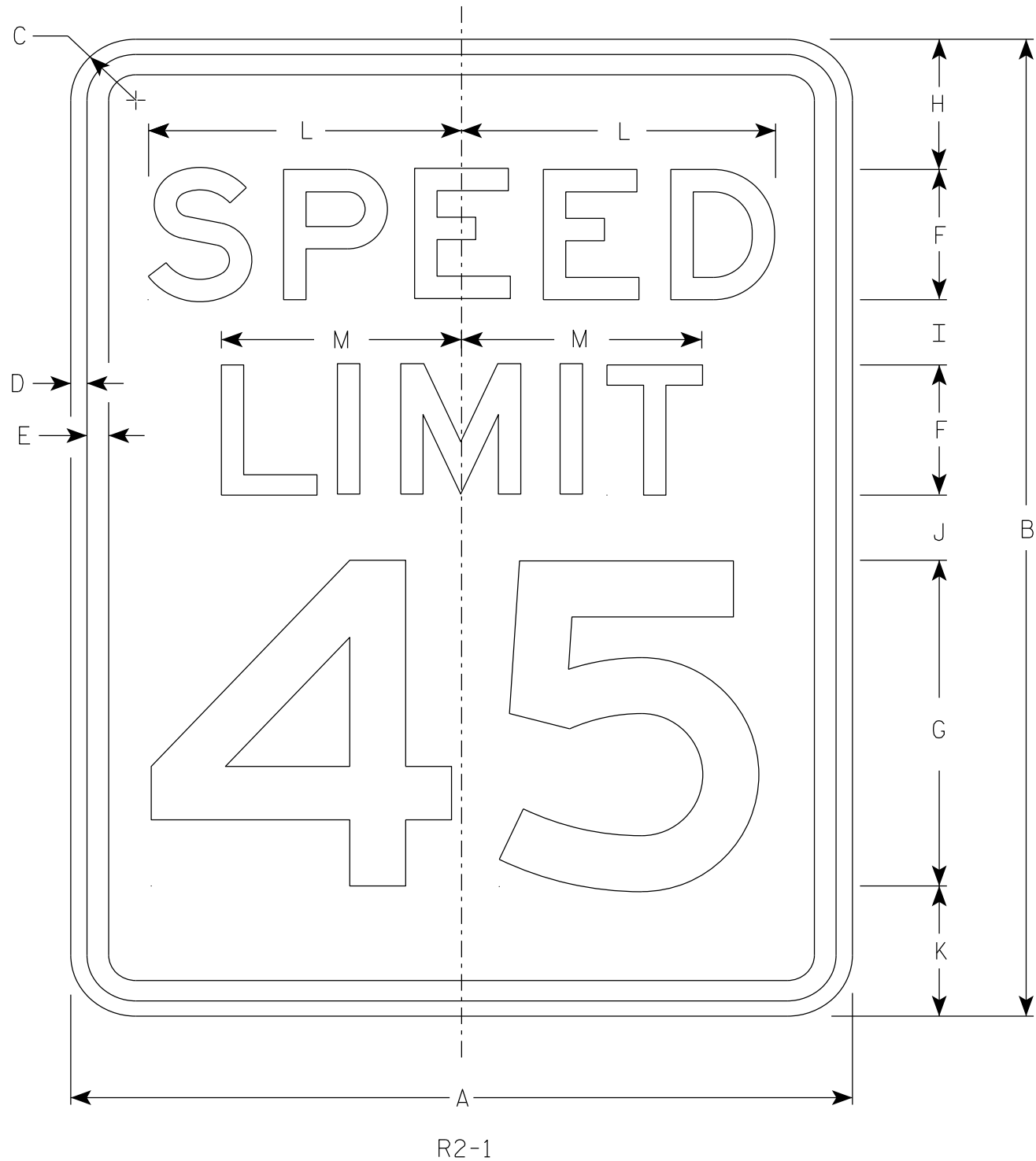

NOTES

- 1. Sign is Type II - Type H Reflective
- 2. Color:
Background - White
Message - Black
- 3. Message Series - E
- 4. Substitute appropriate numerals and optically adjust spacing to achieve proper balance.

7

SIZE	A	B	C	D	E	F	G	H	I	J	K	L	M	N	O	P	Q	R	S	T	U	V	W	X	Y	Z	Area sq. ft.
1	18	24	1 1/2	3/8	1/2	3	8	3	2	2	3	7 1/4	5 1/2														3.0
2S	24	30	1 1/2	3/8	1/2	4	10	3	2 1/4	3 3/8	3 3/8	9 5/8	7 3/8														5.0
2M	30	36	1 7/8	1/2	5/8	5	12	5	2 1/2	2 1/2	4	12	9 1/4														7.5
3	36	48	1 7/8	1/2	5/8	6	14	6	5	5	6	14 3/8	11														12.0
4	36	48	1 7/8	1/2	5/8	6	14	6	5	5	6	14 3/8	11														12.0
5	48	60	3	3/4	1	8	20	6	4 1/2	6 3/4	6 3/4	19 1/4	14 5/8														20.0

STANDARD SIGN
R2 - 1

WISCONSIN DEPT OF TRANSPORTATION

APPROVED *Matthew R. Rauch*
for State Traffic Engineer

DATE 2/1/23 PLATE NO. R2-1.14

7

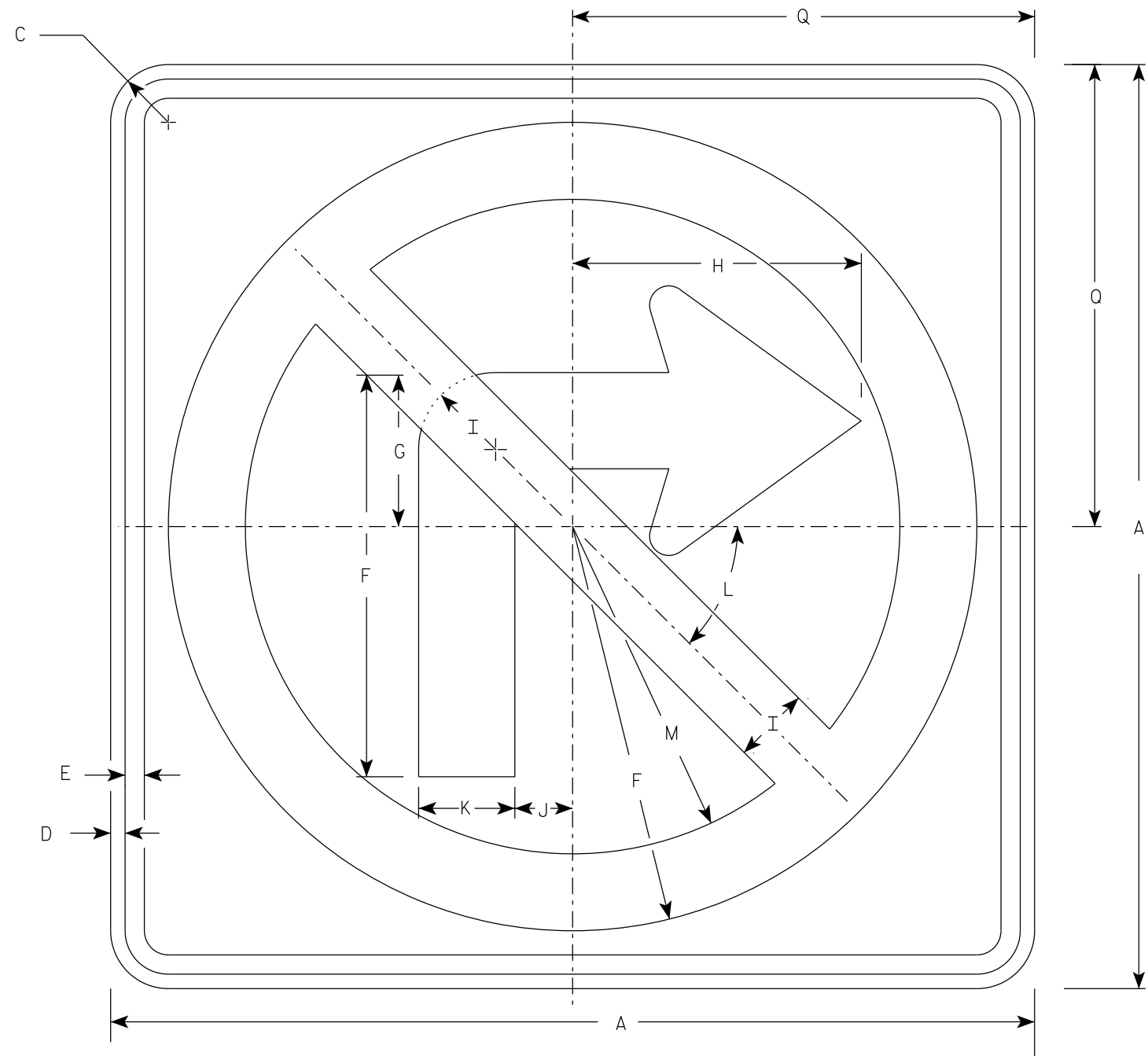

R3-1

NOTES

- 1. Sign is Type II - Type H Reflective
- 2. Color:
Background - White
Message - See note 3
- 3. Border & Arrow are non reflective black, the circle with diagonal bar is reflective red.

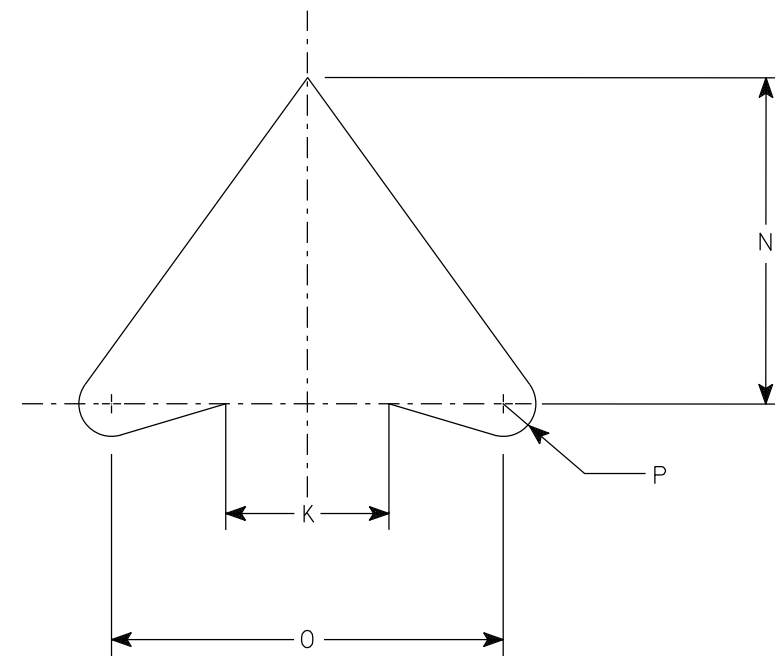

ARROW DETAIL

SIZE	A	B	C	D	E	F	G	H	I	J	K	L	M	N	O	P	Q	R	S	T	U	V	W	X	Y	Z	Area sq. ft.
1	24		1 1/2	3/8	1/2	10 1/2	4	7 1/2	2	1 1/2	2 1/2	45	8 1/2	5	6	1/2	12										4.0
2S	24		1 1/2	3/8	1/2	10 1/2	4	7 1/2	2	1 1/2	2 1/2	45°	8 1/2	5	6	1/2	12										4.0
2M	36		2 1/4	5/8	3/4	15 3/4	6	11 1/4	3	2 1/4	3 3/4	45	12 3/4	7 1/2	9	3/4	18										9.0
3	36		2 1/4	5/8	3/4	15 3/4	6	11 1/4	3	2 1/4	3 3/4	45	12 3/4	7 1/2	9	3/4	18										9.0
4	36		2 1/4	5/8	3/4	15 3/4	6	11 1/4	3	2 1/4	3 3/4	45°	12 3/4	7 1/2	9	3/4	18										9.0
5	48		2 1/4	3/4	1	21	8	15	4	3	5	45°	17	10	12	1	24										16.0

PROJECT NO:

HWY:

COUNTY:

SHEET NO:

E

7

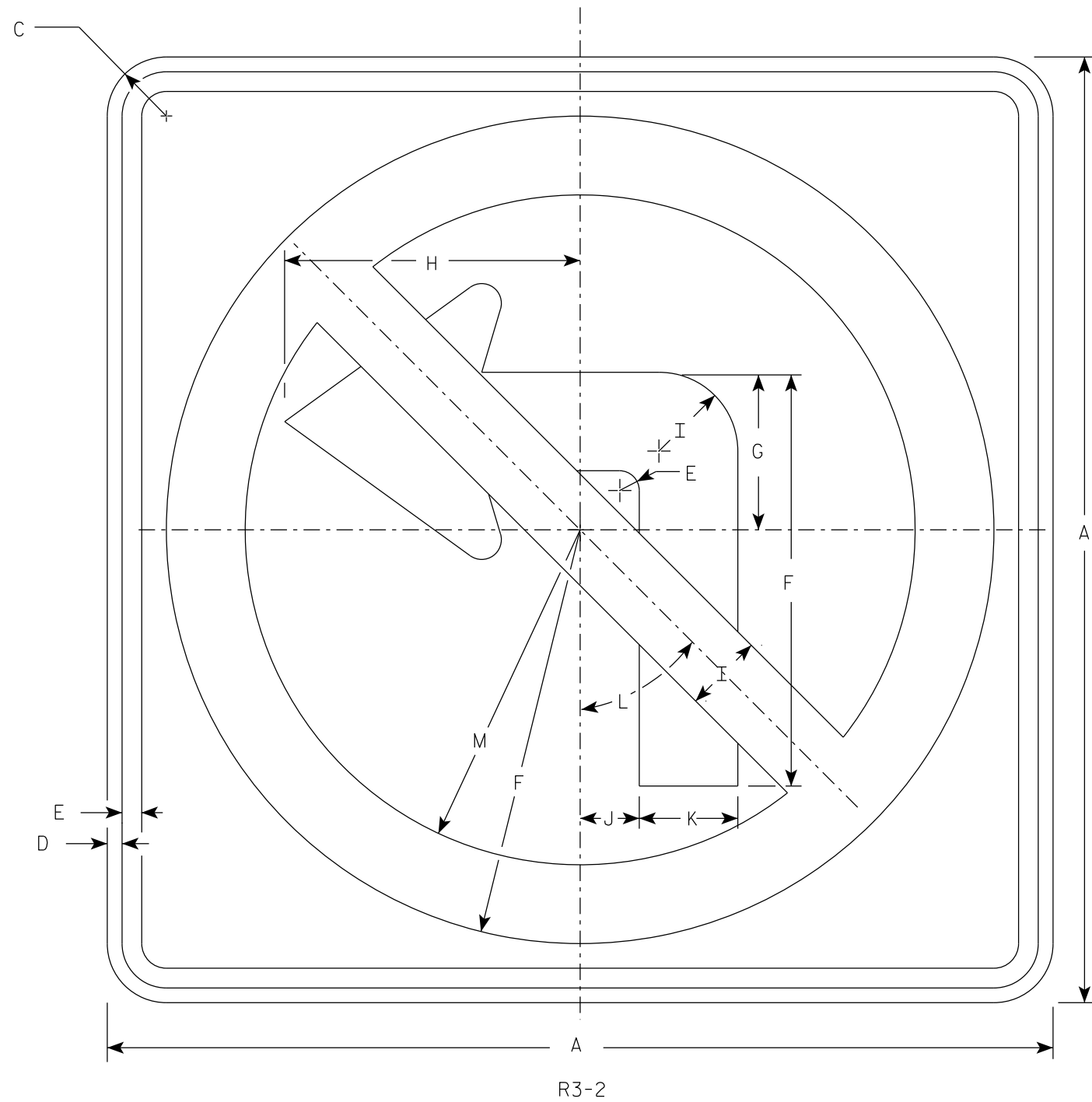

NOTES

1. Sign is Type II - Type H Reflective
2. Color:
Background - White
Message - See note 3
3. Border & Arrow are non reflective black, the circle with diagonal bar is reflective red.

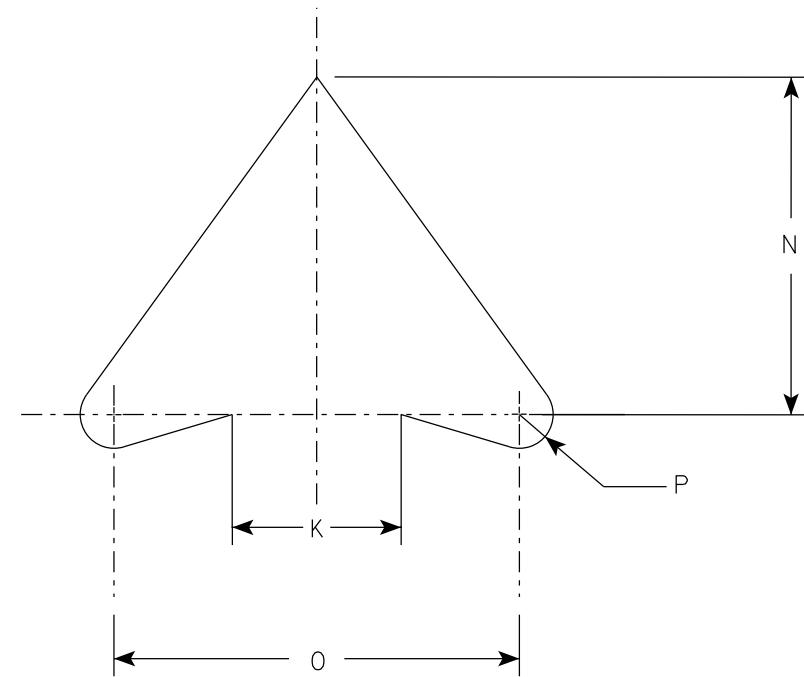

ARROW DETAIL

SIZE	A	B	C	D	E	F	G	H	I	J	K	L	M	N	O	P	Q	R	S	T	U	V	W	X	Y	Z	Area sq. ft.
1	24		1 1/2	3/8	1/2	10 1/2	4	7 1/2	2	1 1/2	2 1/2	45°	8 1/2	5	6	1/2											4.0
2S	24		1 1/2	3/8	1/2	10 1/2	4	7 1/2	2	1 1/2	2 1/2	45°	8 1/2	5	6	1/2											4.0
2M	36		2 1/4	5/8	3/4	15 3/4	6	11 1/4	3	2 1/4	3 3/4	45°	12 3/4	7 1/2	9	3/4											9.0
3	36		2 1/4	5/8	3/4	15 3/4	6	11 1/4	3	2 1/4	3 3/4	45°	12 3/4	7 1/2	9	3/4											9.0
4	36		2 1/4	5/8	3/4	15 3/4	6	11 1/4	3	2 1/4	3 3/4	45°	12 3/4	7 1/2	9	3/4											9.0
5	48		2 1/4	3/4	1	21	8	15	4	3	5	45°	17	10	12	1											16.0

PROJECT NO:

HWY:

COUNTY:

SHEET NO:

E

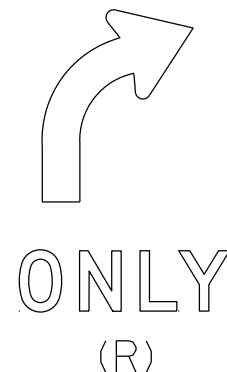
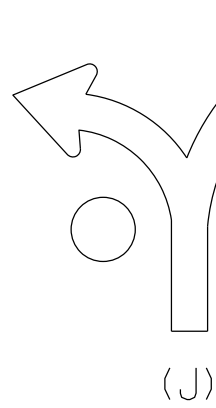
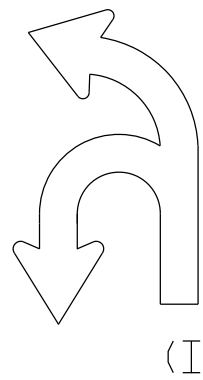
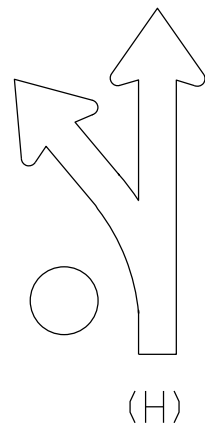
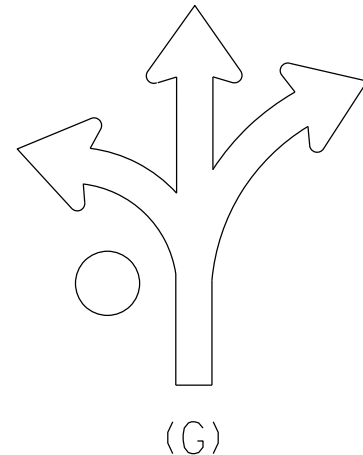
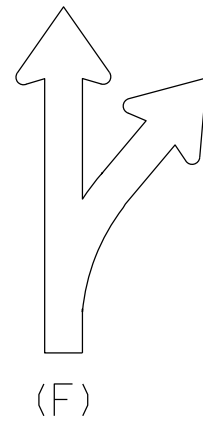
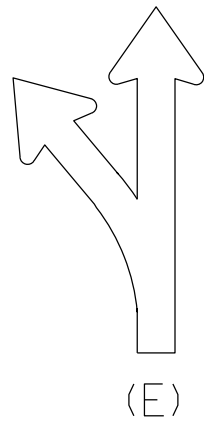
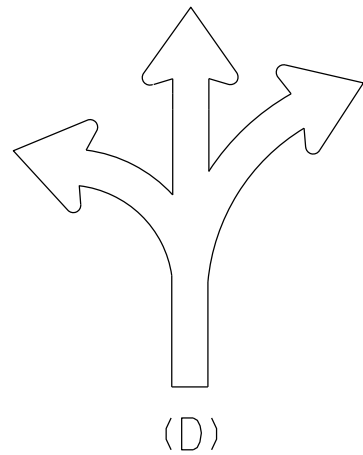
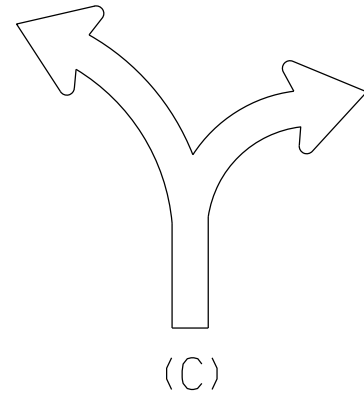
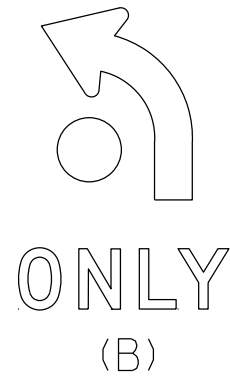
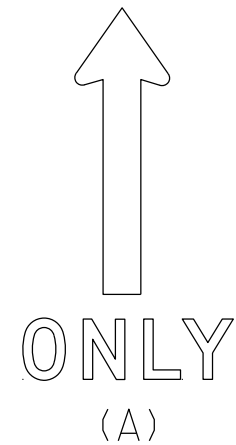

NOTES

1. Sigs are Type II - Type H Reflective
2. Color:
Background - White
Message - Black
3. Message Series - D
4. Use appropriate Letter for Sign Code
Each letter added makes sign wider. Example R3-8EAR
5. Square footage of sign varies by letters

1 Letter = 3.75 sq ft for Size 2

6.0 sq ft for Size 3

10.0 sq ft for Size 4 or 5

2 Letters = 7.5 sq ft for Size 2

12.0 sq ft for Size 3

20.0 sq ft for Size 4 or 5

3 Letters = 11.25 sq ft for Size 2

18.0 sq ft for Size 3

30.0 sq ft for Size 4 or 5

4 Letters = 15.0 sq ft for Size 2

24.0 sq ft for Size 3

40.0 sq ft for Size 4 or 5

5 Letters = 18.75 sq ft for Size 2

30.0 sq ft for Size 3

50.0 sq ft for Size 4 or 5

6 Letters = 22.5 sq ft for Size 2

36.0 sq ft for Size 3

60.0 sq ft for Size 4 or 5

6. When letters C,D,G,J are used on the Left or Right end of the sign the Sq. Ft. changes.

Add the amounts when these letters are used:

1.25 sq ft for Size 2

1.5 sq ft for Size 3

2.0 sq ft for Size 4 or 5

STANDARD SIGN
R3-8 Series

WISCONSIN DEPT OF TRANSPORTATION

APPROVED *Matthew R. Rauch*
for State Traffic Engineer

DATE 2/14/23 PLATE NO. R3-8.2

PROJECT NO:

SHEET NO:

E

NOTES

- 1. Sign is Type II - Type H Reflective
- 2. Color:
Background - White
Message - Black
- 3. Message Series - D

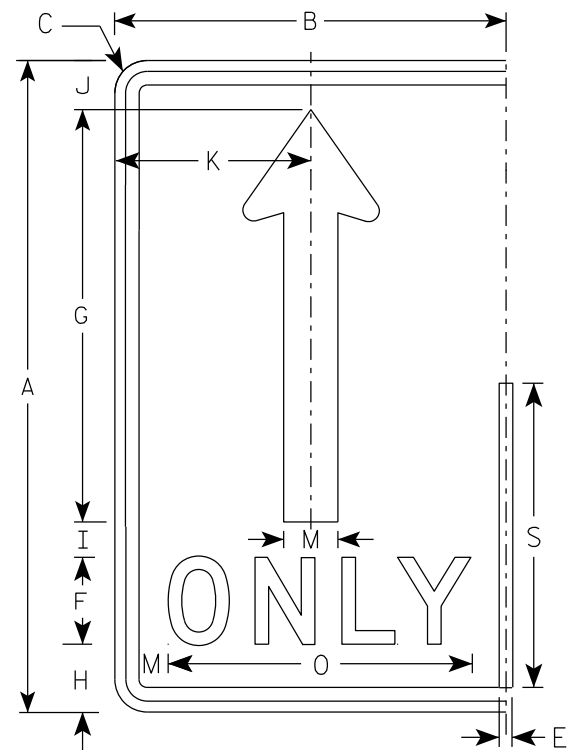

(A)

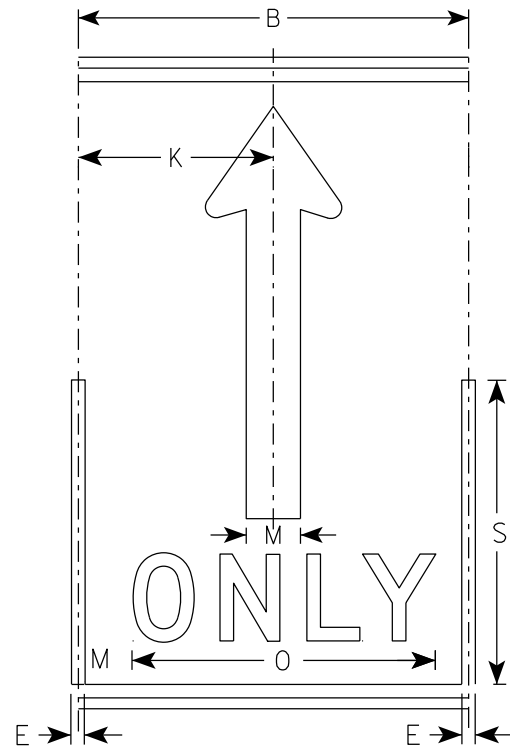

(A)

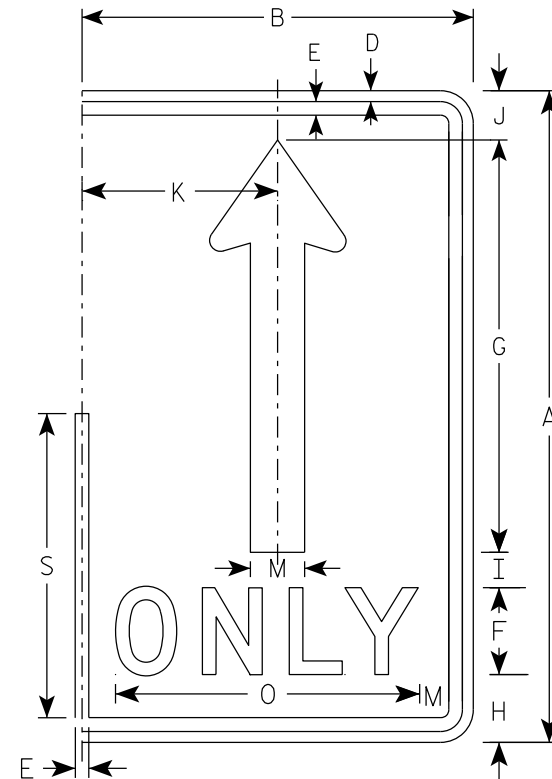

(A)

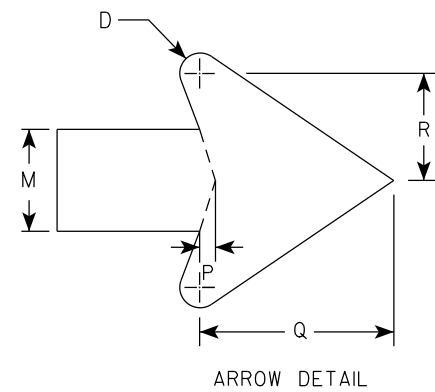

SIZE	A	B	C	D	E	F	G	H	I	J	K	L	M	N	O	P	Q	R	S	T	U	V	W	X	Y	Z	Area sq. ft.
1																											
2S	30	18	1 1/2	1/2	5/8	4	19	3 1/8	1 5/8	2 1/4	9		2 1/2		14	3/8	4 3/4	2 5/8	14								3.75
2M	30	18	1 1/2	1/2	5/8	4	19	3 1/8	1 5/8	2 1/4	9		2 1/2		14	3/8	4 3/4	2 5/8	14								3.75
3	36	24	1 1/2	1/2	5/8	5	22 3/4	3 3/4	1 3/4	2 3/4	12		3		17 5/8	1/2	5 3/4	3 1/8	16 3/4								6.0
4	48	30	2 1/4	3/4	1	6	30 3/8	5 1/8	2 7/8	3 5/8	15		4		21 3/4	5/8	7 5/8	4 1/4	22 3/8								10.0
5	48	30	2 1/4	3/4	1	6	30 3/8	5 1/8	2 7/8	3 5/8	15		4		21 3/4	5/8	7 5/8	4 1/4	22 3/8								10.0

STANDARD SIGN
R3-8 (A) Arrow

WISCONSIN DEPT OF TRANSPORTATION

APPROVED *Matthew R. Rauch*
for State Traffic Engineer

DATE 2/14/23 PLATE NO. R3-8.2

NOTES

1. Sign is Type II - Type H Reflective
2. Color:

Background - White

Message - Black

Message Series - D

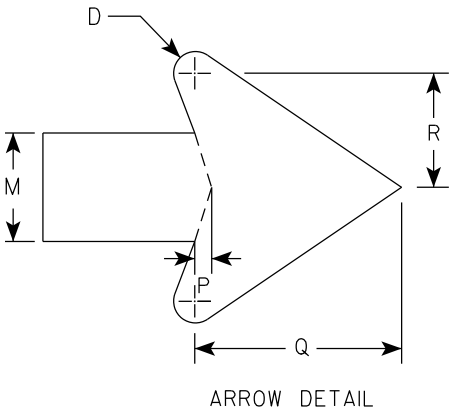
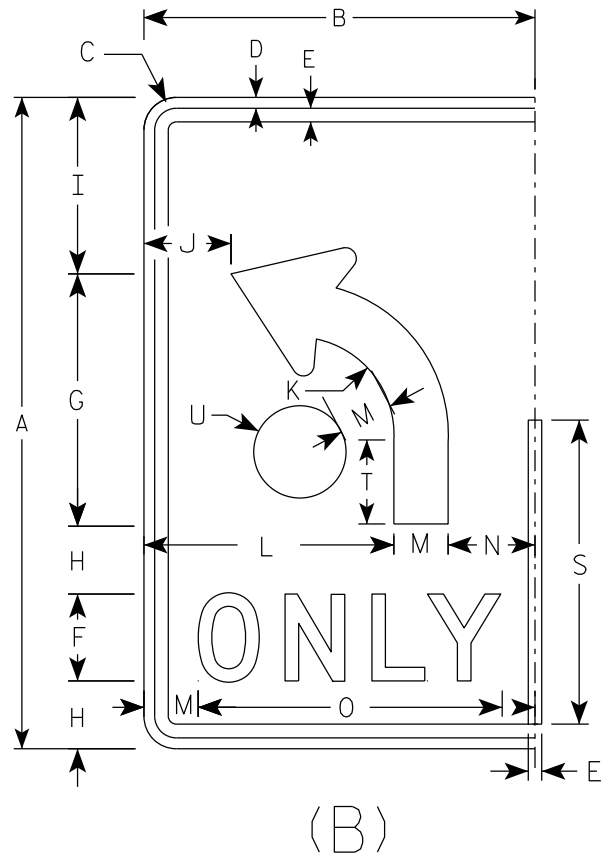

SIZE	A	B	C	D	E	F	G	H	I	J	K	L	M	N	O	P	Q	R	S	T	U	V	W	X	Y	Z	Area sq. ft.
1																											
2S	30	18	1 1/2	1/2	5/8	4	11 5/8	3 1/8	8 1/8	4	4 1/2	11 1/2	2 1/2	4	14	3/8	4 3/4	2 5/8	14	3 7/8	2 1/8						3.75
2M	30	18	1 1/2	1/2	5/8	4	11 5/8	3 1/8	8 1/8	4	4 1/2	11 1/2	2 1/2	4	14	3/8	4 3/4	2 5/8	14	3 7/8	2 1/8						3.75
3	36	24	1 1/2	1/2	5/8	5	14	3 1/2	9 3/4	6	5 3/8	15	3	6	17 5/8	1/2	5 3/4	3 1/8	16 3/4	4 5/8	2 1/2						6.0
4	48	30	2 1/4	3/4	1	6	18 5/8	5 1/8	13 1/8	6 1/8	7 1/4	18	4	8	21 3/4	5/8	7 5/8	4 1/4	22 3/8	6 1/4	3 3/8						10.0
5	48	30	2 1/4	3/4	1	6	18 5/8	5 1/8	13 1/8	6 1/8	7 1/4	18	4	8	21 3/4	5/8	7 5/8	4 1/4	22 3/8	6 1/4	3 3/8						10.0

STANDARD SIGN

R3-8 (B) Arrow

WISCONSIN DEPT OF TRANSPORTATION

APPROVED *Matthew R. Rauch*

for State Traffic Engineer

DATE 2/14/23 PLATE NO. R3-8.2

NOTES

- 1. Sign is Type II - Type H Reflective
- 2. Color:
Background - White
Message - Black
- 3. Message Series - None

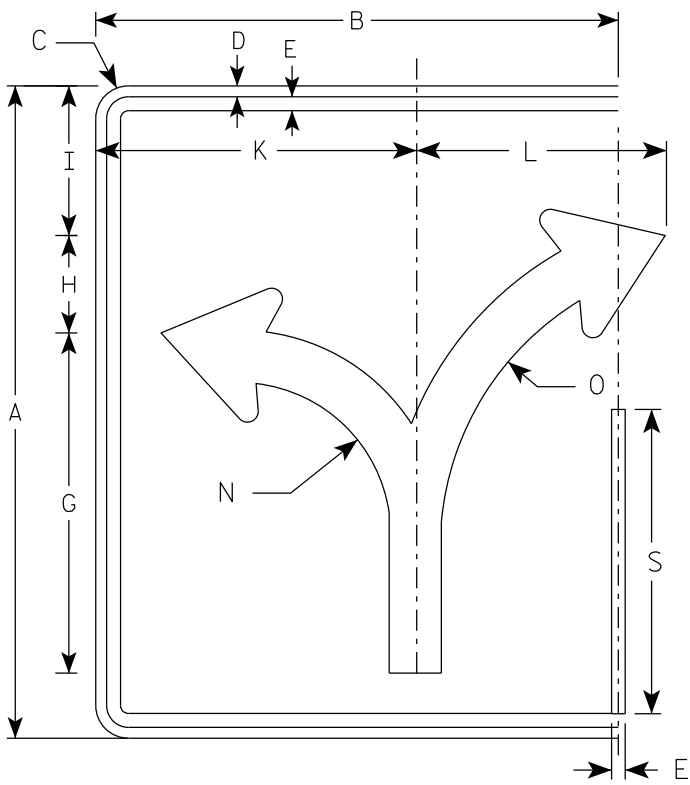

(C)

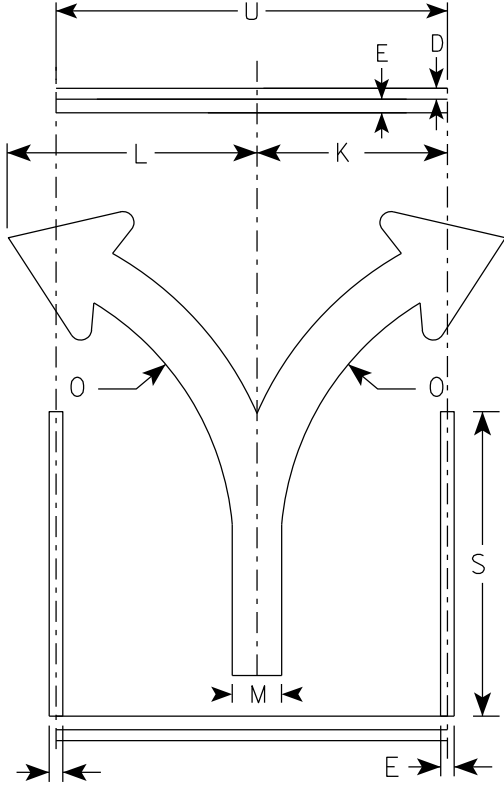

(C)

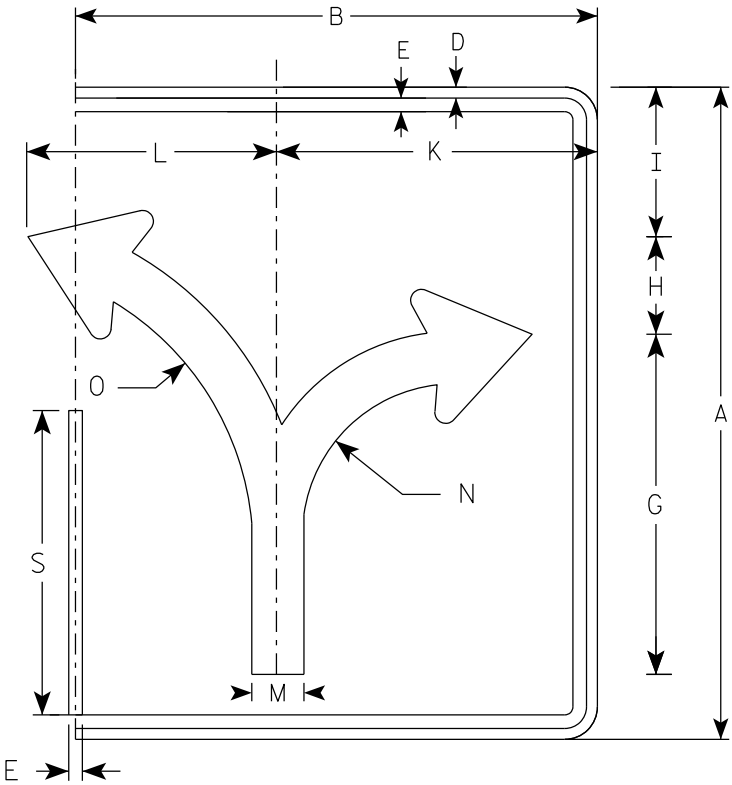

(C)

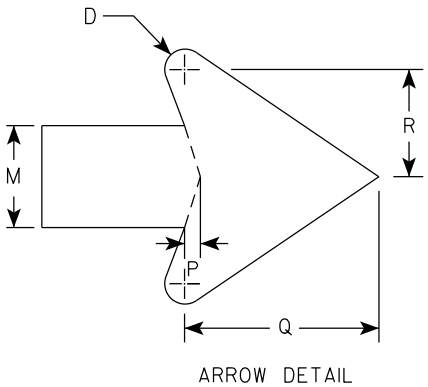

																											ENDS	MIDDLE
SIZE	A	B	C	D	E	F	G	H	I	J	K	L	M	N	O	P	Q	R	S	T	U	V	W	X	Y	Z	Area sq. ft.	Area sq. ft.
1																												
2S	30	24	1 1/2	1/2	5/8		15 5/8	4 1/2	6 7/8		14 3/4	11 1/2	2 3/8	7	13 1/4	3/8	4 1/2	2 1/2	14		18						5.0	3.75
2M	30	24	1 1/2	1/2	5/8		15 5/8	4 1/2	6 7/8		14 3/4	11 1/2	2 3/8	7	13 1/4	3/8	4 1/2	2 1/2	14		18						5.0	3.75
3	36	30	1 1/2	1/2	5/8		18 3/4	5 1/2	8 1/4		17 1/4	17 1/4	2 7/8	8 3/8	16	1/2	5 1/2	3	16 3/4		24						7.5	6.0
4	48	36	2 1/4	3/4	1		24 7/8	7 1/4	11		23 1/8	18	3 3/4	11 1/8	21 1/4	5/8	7 1/8	4	22 3/8		30						12.0	10.0
5	48	36	2 1/4	3/4	1		24 7/8	7 1/4	11		23 1/8	18	3 3/4	11 1/8	21 1/4	5/8	7 1/8	4	22 3/8		30						12.0	10.0

PROJECT NO:

HWY:

COUNTY:

SHEET NO:

E

STANDARD SIGN
R3-8 (C) Arrow

WISCONSIN DEPT OF TRANSPORTATION

APPROVED *Matthew R. Rauch*
for State Traffic Engineer

DATE 2/14/23 PLATE NO. R3-8.2

NOTES

- 1. Sign is Type II - Type H Reflective
- 2. Color:
Background - White
Message - Black
- 3. Message Series - None

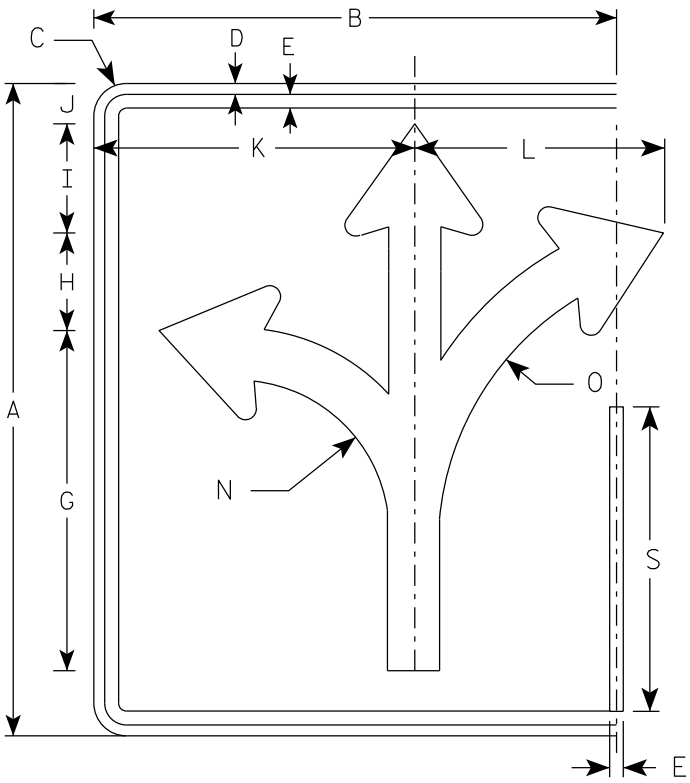

(D)

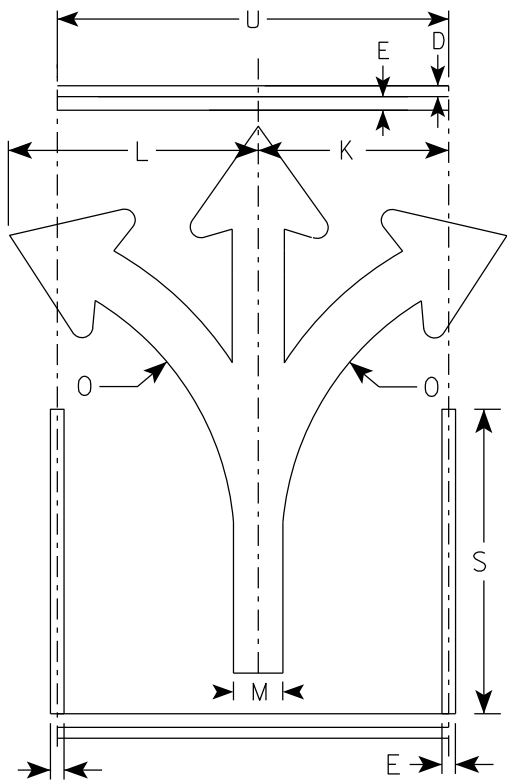

(D)

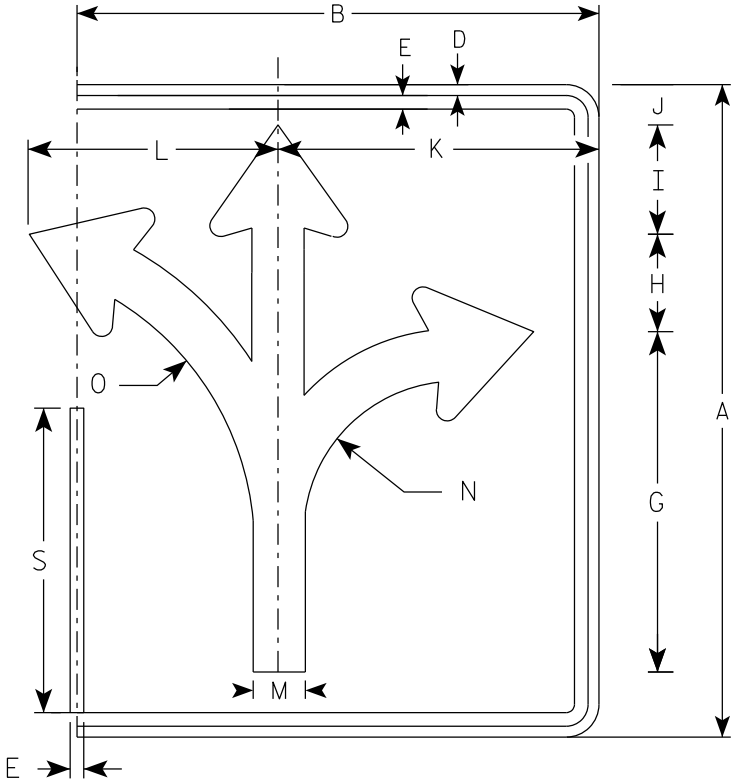

(D)

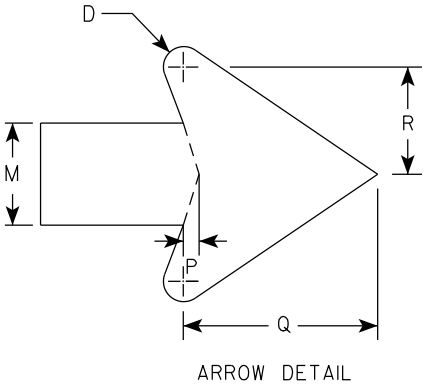

																												ENDS	MIDDLE
SIZE	A	B	C	D	E	F	G	H	I	J	K	L	M	N	O	P	Q	R	S	T	U	V	W	X	Y	Z	Area sq. ft.	Area sq. ft.	
1																													
2S	30	24	1 1/2	1/2	5/8		15 5/8	4 1/2	5	1 7/8	14 3/4	11 1/2	2 3/8	7	13 1/4	3/8	4 1/2	2 1/2	14		18						5.0	3.75	
2M	30	24	1 1/2	1/2	5/8		15 5/8	4 1/2	5	1 7/8	14 3/4	11 1/2	2 3/8	7	13 1/4	3/8	4 1/2	2 1/2	14		18						5.0	3.75	
3	36	30	1 1/2	1/2	5/8		18 3/4	5 1/2	6	2 1/4	17 1/4	17 1/4	2 7/8	8 3/8	16	1/2	5 1/2	3	16 3/4		24						7.5	6.0	
4	48	36	2 1/4	3/4	1		24 7/8	7 1/4	7 7/8	3 1/8	23 1/8	18	3 3/4	11 1/8	21 1/4	5/8	7 1/8	4	22 3/8		30						12.0	10.0	
5	48	36	2 1/4	3/4	1		24 7/8	7 1/4	7 7/8	3 1/8	23 1/8	18	3 3/4	11 1/8	21 1/4	5/8	7 1/8	4	22 3/8		30						12.0	10.0	

PROJECT NO:

HWY:

COUNTY:

SHEET NO:

E

STANDARD SIGN
R3-8 (D) Arrow

WISCONSIN DEPT OF TRANSPORTATION

APPROVED *Matthew R. Rauch*
for State Traffic Engineer

DATE 2/14/23 PLATE NO. R3-8.2

NOTES

- 1. Sign is Type II - Type H Reflective
- 2. Color:
Background - White
Message - Black
- 3. Message Series - None

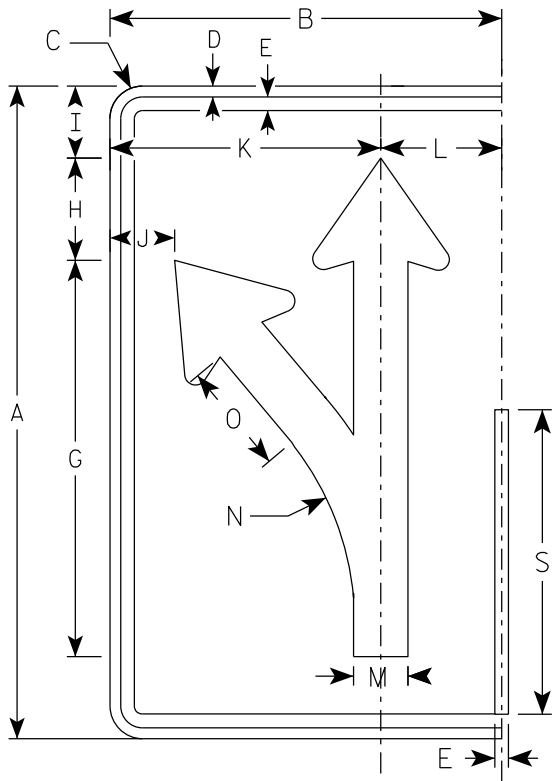

(E)

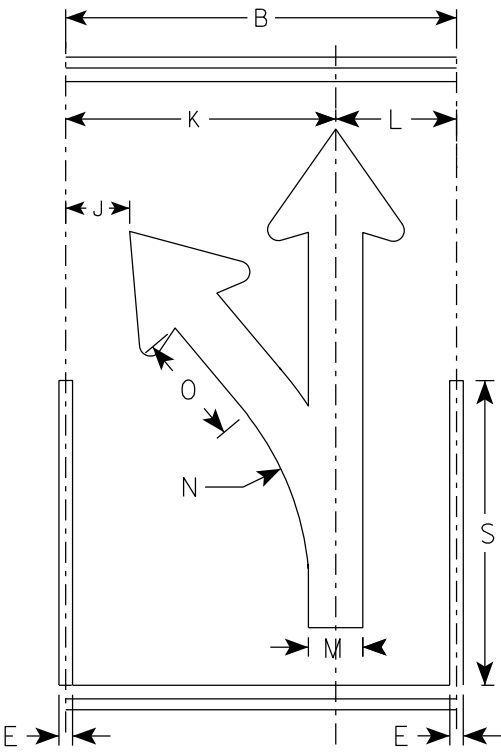

(E)

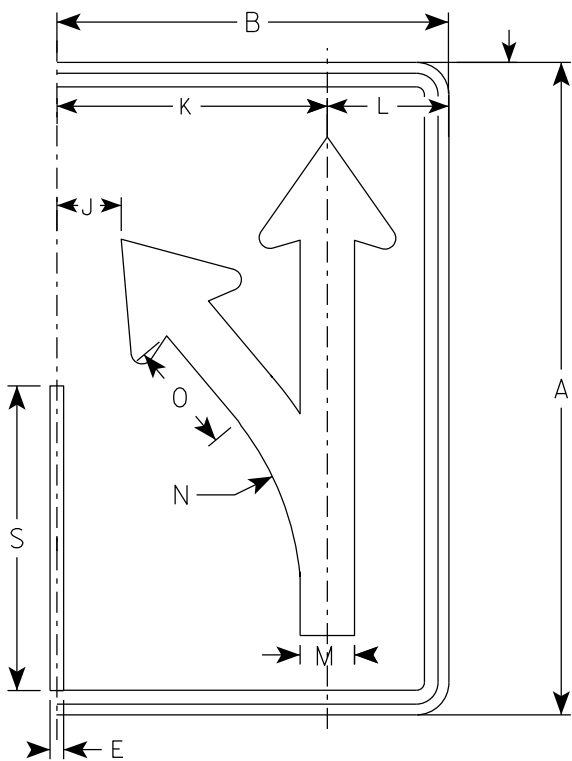

(E)

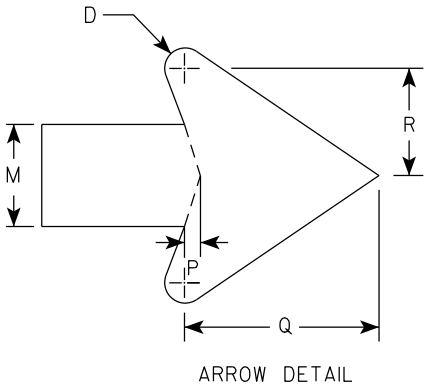

ARROW DETAIL

SIZE	A	B	C	D	E	F	G	H	I	J	K	L	M	N	O	P	Q	R	S	T	U	V	W	X	Y	Z	Area sq. ft.
1																											
2S	30	18	1 1/2	1/2	5/8		18 1/4	4 3/4	3 1/4	3	12 1/2	5 1/2	2 1/2	13 1/4	5 1/8	3/8	4 3/4	2 5/8	14								3.75
2M	30	18	1 1/2	1/2	5/8		18 1/4	4 3/4	3 1/4	3	12 1/2	5 1/2	2 1/2	13 1/4	5 1/8	3/8	4 3/4	2 5/8	14								3.75
3	36	24	1 1/2	1/2	5/8		21 7/8	5 5/8	4	4 7/8	16 1/8	7 3/4	3	15 7/8	6 1/8	1/2	5 3/4	3 1/8	16 3/4								6.0
4	48	30	2 1/4	3/4	1		29 1/8	7 1/2	5 1/4	5 3/8	20 1/2	9 1/2	4	21 1/4	8 1/4	5/8	7 5/8	4 1/4	22 3/8								10.0
5	48	30	2 1/4	3/4	1		29 1/8	7 1/2	5 1/4	5 3/8	20 1/2	9 1/2	4	21 1/4	8 1/4	5/8	7 5/8	4 1/4	22 3/8								10.0

PROJECT NO:

HWY:

COUNTY:

SHEET NO:

E

STANDARD SIGN
R3-8 (E) Arrow

WISCONSIN DEPT OF TRANSPORTATION

APPROVED *Matthew R. Rauch*
for State Traffic Engineer

DATE 2/14/23 PLATE NO. R3-8.2

NOTES

1. Sign is Type II - Type H Reflective
2. Color:

Background - White

Message - Black
3. Message Series - None

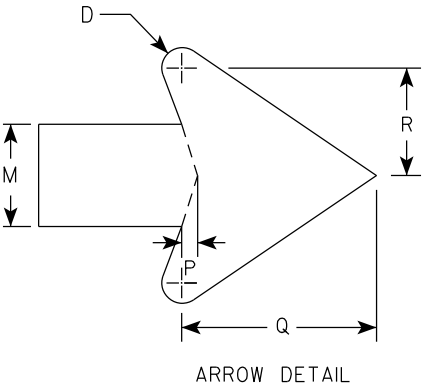
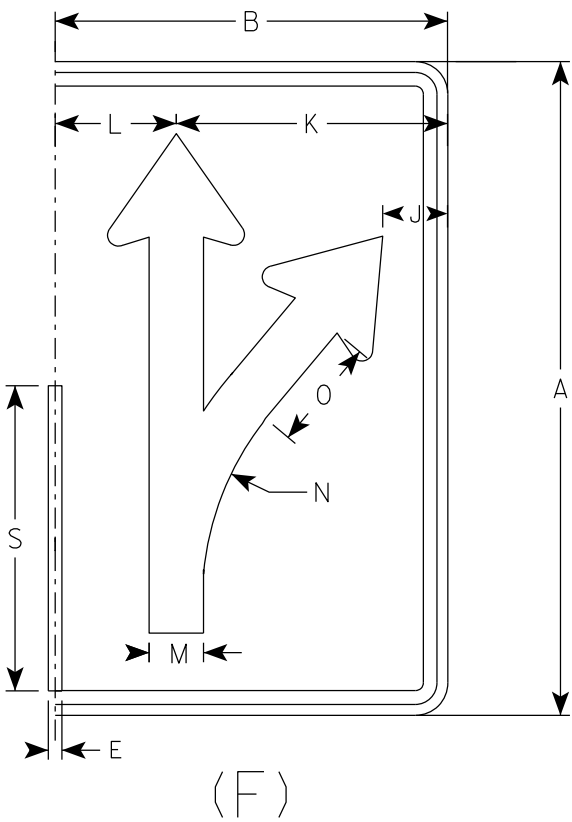
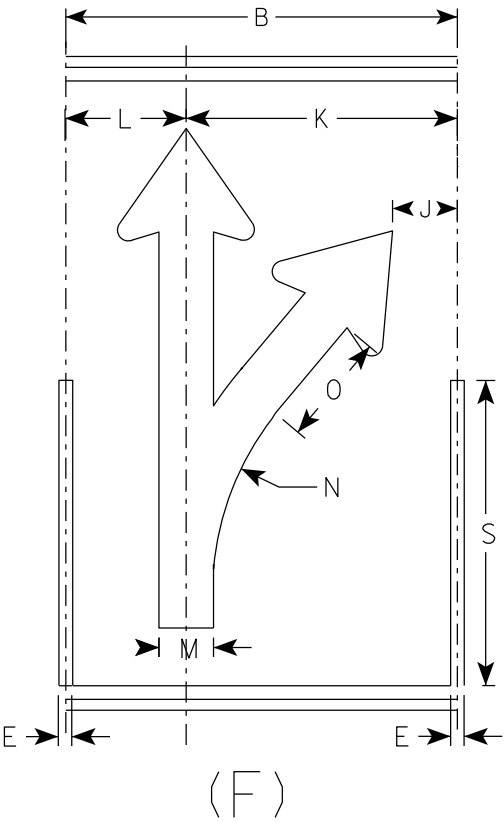
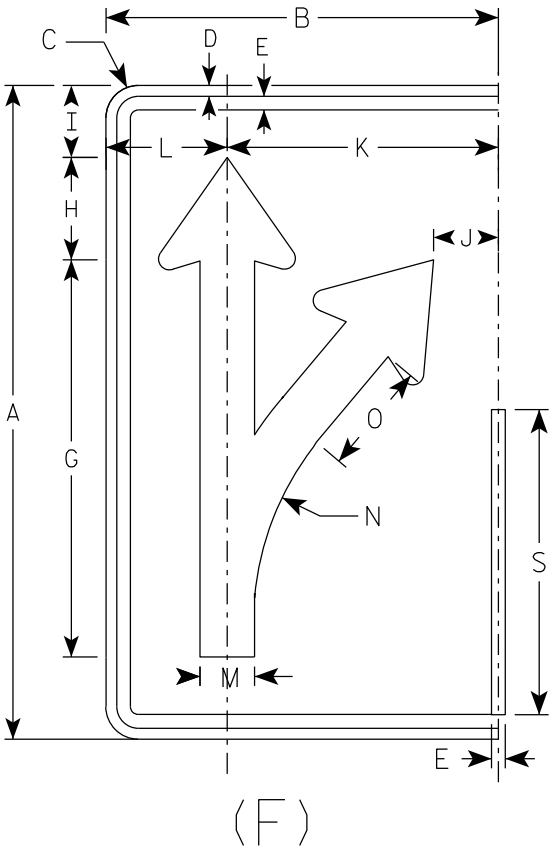

SIZE	A	B	C	D	E	F	G	H	I	J	K	L	M	N	O	P	Q	R	S	T	U	V	W	X	Y	Z	Area sq. ft.
1																											
2S	30	18	1 1/2	1/2	5/8		18 1/4	4 3/4	3 1/4	3	12 1/2	5 1/2	2 1/2	13 1/4	5 1/8	3/8	4 3/4	2 5/8	14								3.75
2M	30	18	1 1/2	1/2	5/8		18 1/4	4 3/4	3 1/4	3	12 1/2	5 1/2	2 1/2	13 1/4	5 1/8	3/8	4 3/4	2 5/8	14								3.75
3	36	24	1 1/2	1/2	5/8		21 7/8	5 5/8	4	4 7/8	16 1/8	7 3/4	3	15 7/8	6 1/8	1/2	5 3/4	3 1/8	16 3/4								6.0
4	48	30	2 1/4	3/4	1		29 1/8	7 1/2	5 1/4	5 3/8	20 1/2	9 1/2	4	21 1/4	8 1/4	5/8	7 5/8	4 1/4	22 3/8								10.0
5	48	30	2 1/4	3/4	1		29 1/8	7 1/2	5 1/4	5 3/8	20 1/2	9 1/2	4	21 1/4	8 1/4	5/8	7 5/8	4 1/4	22 3/8								10.0

PROJECT NO:

HWY:

COUNTY:

SHEET NO:

E

STANDARD SIGN
R3-8 (F) Arrow

WISCONSIN DEPT OF TRANSPORTATION

APPROVED *Matthew R. Rauch*
for State Traffic Engineer

DATE 2/14/23 PLATE NO. R3-8.2

NOTES

1. Sign is Type II - Type H Reflective
2. Color:

Background - White

Message - Black
3. Message Series - None

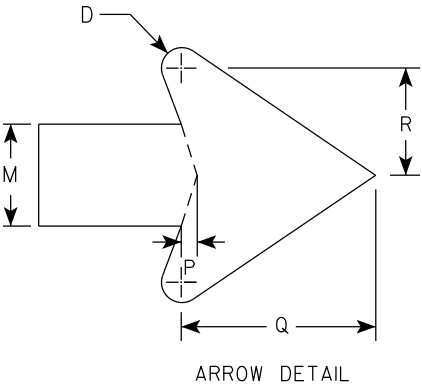
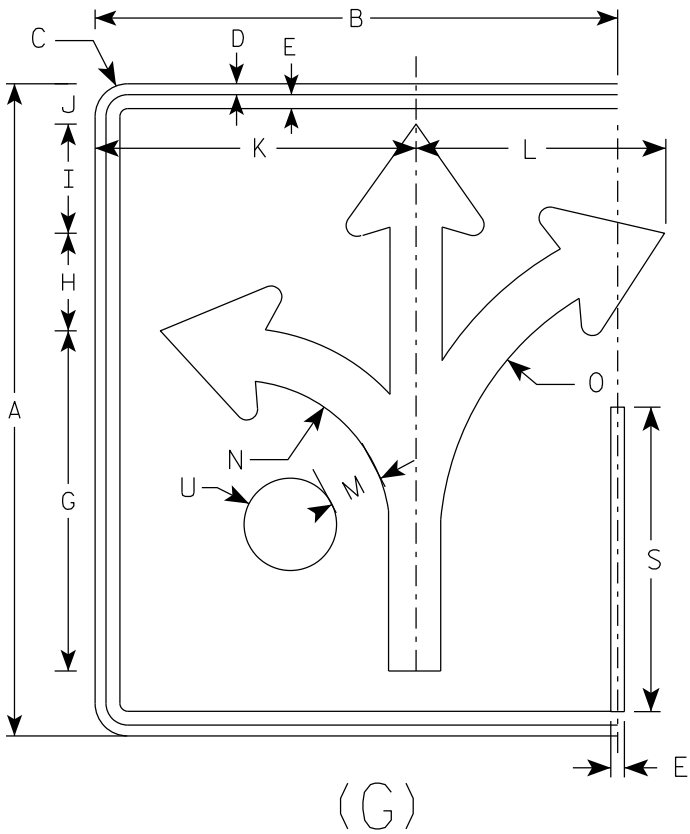

SIZE	A	B	C	D	E	F	G	H	I	J	K	L	M	N	O	P	Q	R	S	T	U	V	W	X	Y	Z	Area sq. ft.
1																											
2S	30	24	1 1/2	1/2	5/8		15 5/8	4 1/2	5	1 7/8	14 3/4	11 1/2	2 3/8	7	13 1/4	3/8	4 1/2	2 1/2	14		2 1/8						5.0
2M	30	24	1 1/2	1/2	5/8		15 5/8	4 1/2	5	1 7/8	14 3/4	11 1/2	2 3/8	7	13 1/4	3/8	4 1/2	2 1/2	14		2 1/8						5.0
3	36	30	1 1/2	1/2	5/8		18 3/4	5 1/2	6	3 1/8	17 1/4	17 1/4	2 7/8	8 3/8	16	1/2	5 1/2	3	16 3/4		2 1/2						7.5
4	48	36	2 1/4	3/4	1		24 7/8	7 1/4	7 7/8	3 1/8	23 1/8	18	3 3/4	11 1/8	21 1/4	5/8	7 1/8	4	22 3/8		3 3/8						12.0
5	48	36	2 1/4	3/4	1		24 7/8	7 1/4	7 7/8	3 1/8	23 1/8	18	3 3/4	11 1/8	21 1/4	5/8	7 1/8	4	22 3/8		3 3/8						12.0

PROJECT NO:

HWY:

COUNTY:

SHEET NO:

E

STANDARD SIGN

R3-8 (G) Arrow

WISCONSIN DEPT OF TRANSPORTATION

APPROVED *Matthew R. Rauch*
for State Traffic Engineer

DATE 2/14/23 PLATE NO. R3-8.2

7

7

NOTES

1. Sign is Type II - Type H Reflective
2. Color:

Background - White

Message - Black
3. Message Series - None

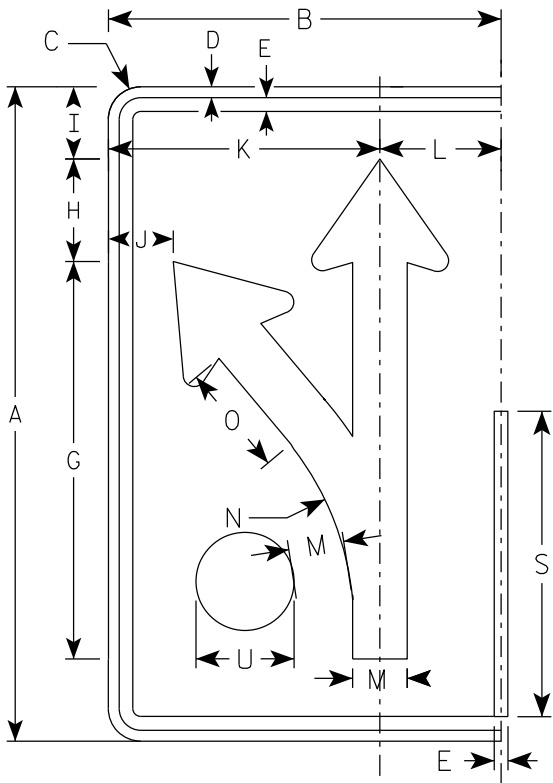

(H)

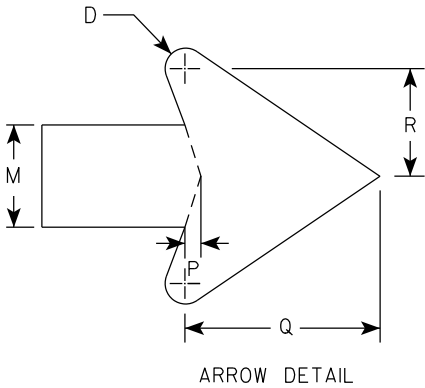

SIZE	A	B	C	D	E	F	G	H	I	J	K	L	M	N	O	P	Q	R	S	T	U	V	W	X	Y	Z	Area sq. ft.
1																											
2S	30	18	1 1/2	1/2	5/8		18 1/4	4 3/4	3 1/4	3	12 1/2	5 1/2	2 1/2	13 1/4	5 1/8	3/8	4 3/4	2 5/8	14		2 1/8						3.75
2M	30	18	1 1/2	1/2	5/8		18 1/4	4 3/4	3 1/4	3	12 1/2	5 1/2	2 1/2	13 1/4	5 1/8	3/8	4 3/4	2 5/8	14		2 1/8						3.75
3	36	24	1 1/2	1/2	5/8		21 7/8	5 5/8	4	4 7/8	16 1/8	7 3/4	3	15 7/8	6 1/8	1/2	5 3/4	3 1/8	16 3/4		2 1/2						6.0
4	48	30	2 1/4	3/4	1		29 1/8	7 1/2	5 1/4	5 3/8	20 1/2	9 1/2	4	21 1/4	8 1/4	5/8	7 5/8	4 1/4	22 3/8		3 3/8						10.0
5	48	30	2 1/4	3/4	1		29 1/8	7 1/2	5 1/4	5 3/8	20 1/2	9 1/2	4	21 1/4	8 1/4	5/8	7 5/8	4 1/4	22 3/8		3 3/8						10.0

PROJECT NO:

HWY:

COUNTY:

SHEET NO:

E

STANDARD SIGN

R3-8 (H) Arrow

WISCONSIN DEPT OF TRANSPORTATION

APPROVED *Matthew R. Rauch*

for State Traffic Engineer

DATE 2/14/23 PLATE NO. R3-8.2

NOTES

1. Sign is Type II - Type H Reflective
2. Color:

Background - White

Message - Black
3. Message Series - None

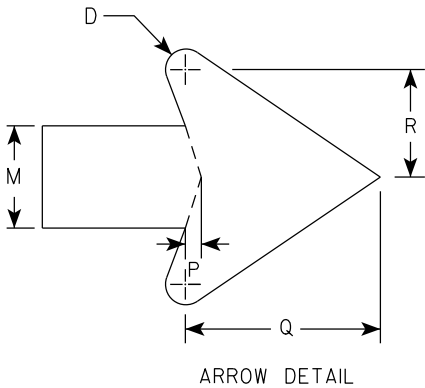
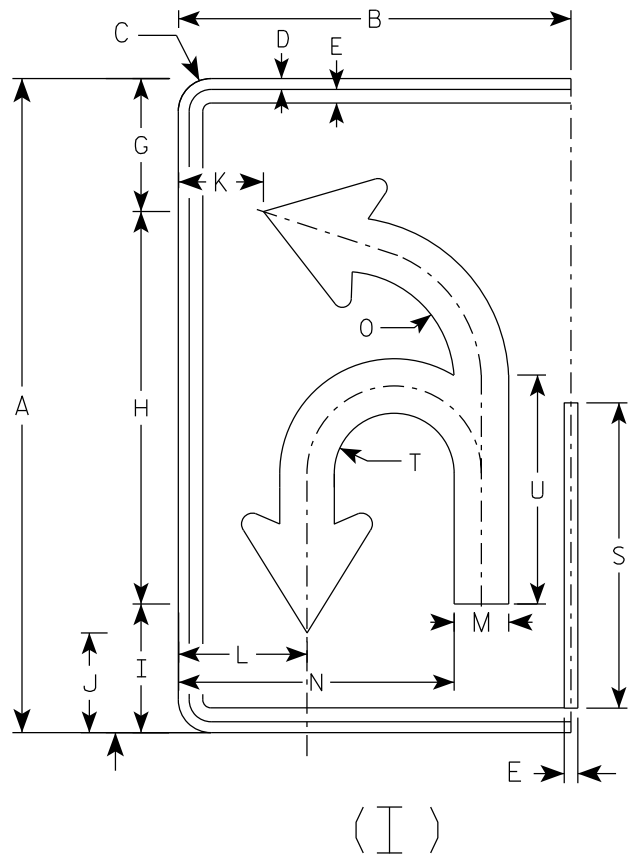

SIZE	A	B	C	D	E	F	G	H	I	J	K	L	M	N	O	P	Q	R	S	T	U	V	W	X	Y	Z	Area sq. ft.
1																											
2S	30	18	1 1/2	1/2	5/8		6 1/8	18	5 7/8	4 5/8	3 7/8	5 7/8	2 1/2	12 5/8	5 1/8	3/8	4 3/4	2 5/8	14	2 3/4	10 1/2						3.75
2M	30	18	1 1/2	1/2	5/8		6 1/8	18	5 7/8	4 5/8	3 7/8	5 7/8	2 1/2	12 5/8	5 1/8	3/8	4 3/4	2 5/8	14	2 3/4	10 1/2						3.75
3	36	24	1 1/2	1/2	5/8		21 7/8	21 5/8	7 1/8	5 1/2	5 7/8	8 1/4	3	16 3/8	6 1/8	1/2	5 3/4	3 1/8	16 3/4	3 1/4	12 5/8						6.0
4	48	30	2 1/4	3/4	1		29 1/8	28 3/4	9 3/8	7 1/4	6 7/8	10	4	20 7/8	8 1/8	5/8	7 5/8	4 1/4	22 3/8	4 3/8	16 3/4						10.0
5	48	30	2 1/4	3/4	1		29 1/8	28 3/4	9 3/8	7 1/4	6 7/8	10	4	20 7/8	8 1/8	5/8	7 5/8	4 1/4	22 3/8	4 3/8	16 3/4						10.0

PROJECT NO:

HWY:

COUNTY:

SHEET NO:

E

STANDARD SIGN

R3-8 (I) Arrow

WISCONSIN DEPT OF TRANSPORTATION

APPROVED *Matthew R. Rauch*
for State Traffic Engineer

DATE 2/14/23 PLATE NO. R3-8.2

NOTES

1. Sign is Type II - Type H Reflective
2. Color:

Background - White

Message - Black
3. Message Series - None

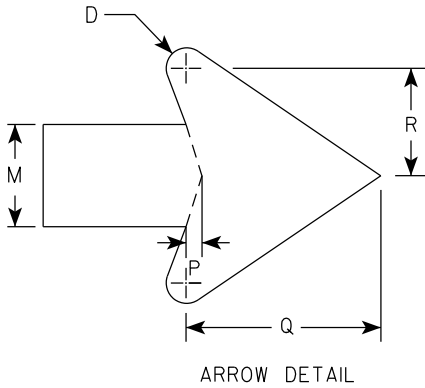
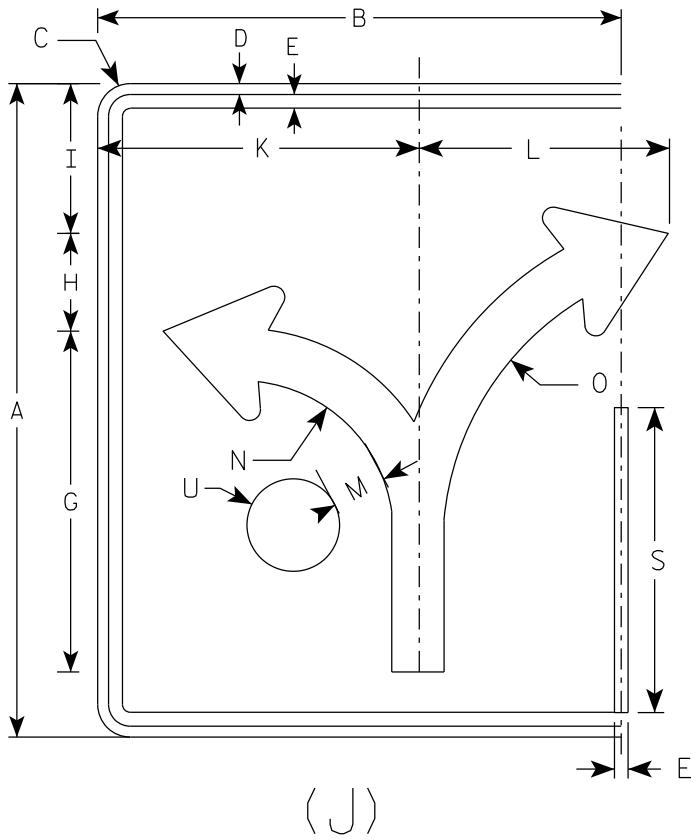

SIZE	A	B	C	D	E	F	G	H	I	J	K	L	M	N	O	P	Q	R	S	T	U	V	W	X	Y	Z	Area sq. ft.
1																											
2S	30	24	1 1/2	1/2	5/8		15 5/8	4 1/2	6 7/8		14 3/4	11 1/2	2 3/8	7	13 1/4	3/8	4 1/2	2 1/2	14		2 1/8						5.0
2M	30	24	1 1/2	1/2	5/8		15 5/8	4 1/2	6 7/8		14 3/4	11 1/2	2 3/8	7	13 1/4	3/8	4 1/2	2 1/2	14		2 1/8						5.0
3	36	30	1 1/2	1/2	5/8		18 3/4	5 1/2	8 1/4		17 1/4	17 1/4	2 7/8	8 3/8	16	1/2	5 1/2	3	16 3/4		2 1/2						7.5
4	48	36	2 1/4	3/4	1		24 7/8	7 1/4	11		23 1/8	18	3 3/4	11 1/8	21 1/4	5/8	7 1/8	4	22 3/8		3 3/8						12.0
5	48	36	2 1/4	3/4	1		24 7/8	7 1/4	11		23 1/8	18	3 3/4	11 1/8	21 1/4	5/8	7 1/8	4	22 3/8		3 3/8						12.0

PROJECT NO:

HWY:

COUNTY:

SHEET NO:

E

STANDARD SIGN
R3-8 (J) Arrow

WISCONSIN DEPT OF TRANSPORTATION

APPROVED *Matthew R. Rauch*
for State Traffic Engineer

DATE 2/14/23 PLATE NO. R3-8.2

NOTES

- 1. Sign is Type II - Type H Reflective
- 2. Color:
Background - White
Message - Black
- 3. Message Series - D

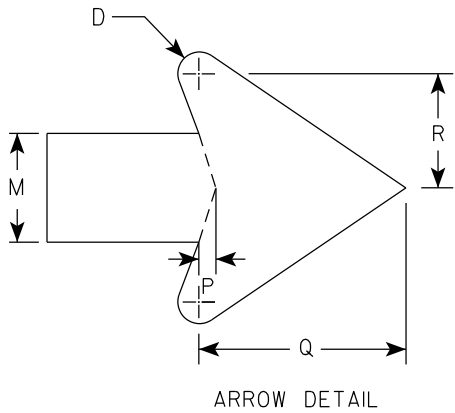
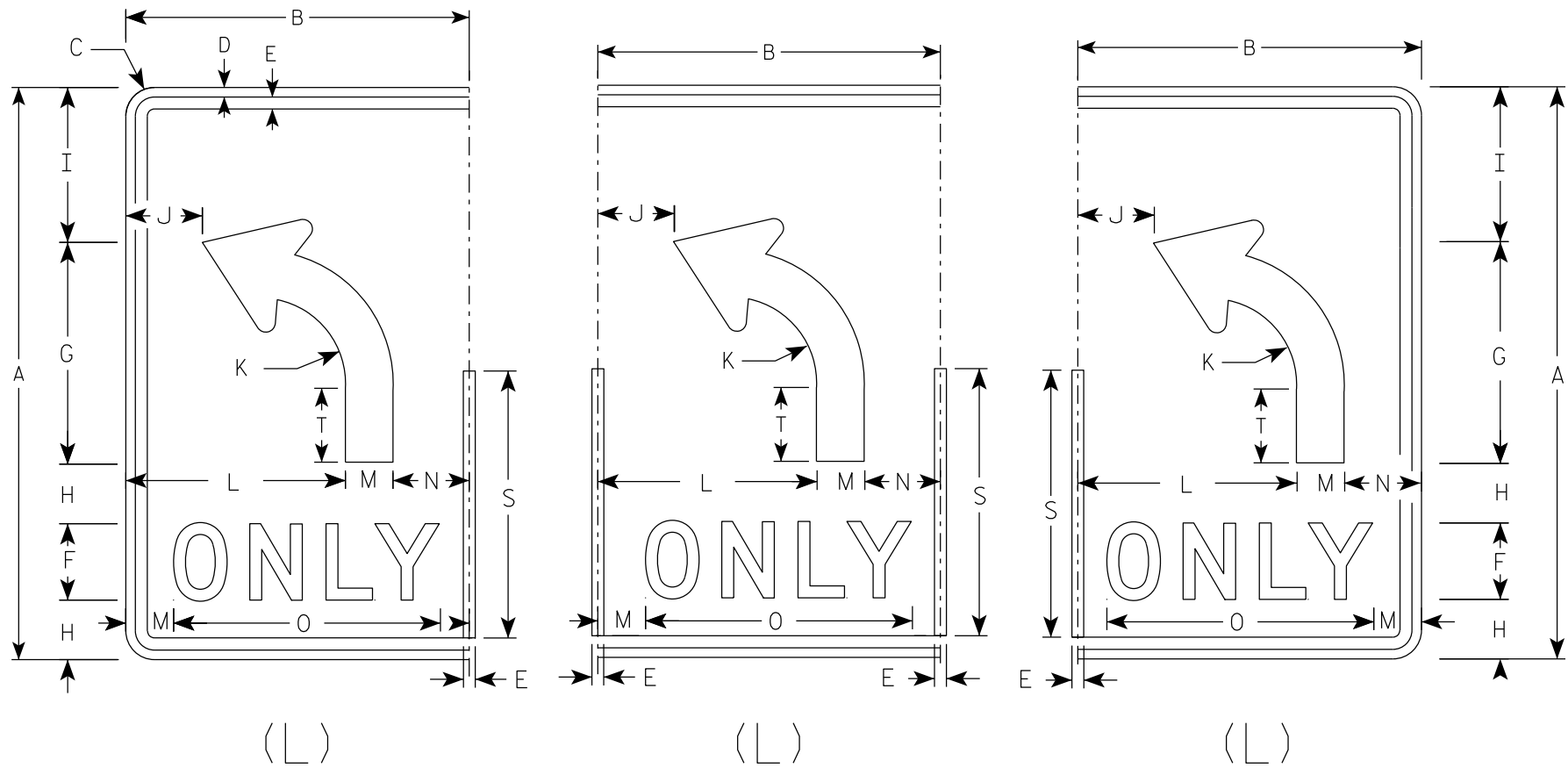

SIZE	A	B	C	D	E	F	G	H	I	J	K	L	M	N	O	P	Q	R	S	T	U	V	W	X	Y	Z	Area sq. ft.
1																											
2S	30	18	1 1/2	1/2	5/8	4	11 5/8	3 1/8	8 1/8	4	4 1/2	11 1/2	2 1/2	4	14	3/8	4 3/4	2 5/8	14	3 7/8							3.75
2M	30	18	1 1/2	1/2	5/8	4	11 5/8	3 1/8	8 1/8	4	4 1/2	11 1/2	2 1/2	4	14	3/8	4 3/4	2 5/8	14	3 7/8							3.75
3	36	24	1 1/2	1/2	5/8	5	14	3 1/2	9 3/4	6	5 3/8	15	3	6	17 5/8	1/2	5 3/4	3 1/8	16 3/4	4 5/8							6.0
4	48	30	2 1/4	3/4	1	6	18 5/8	5 1/8	13 1/8	6 1/8	7 1/4	18	4	8	21 3/4	5/8	7 5/8	4 1/4	22 3/8	6 1/4							10.0
5	48	30	2 1/4	3/4	1	6	18 5/8	5 1/8	13 1/8	6 1/8	7 1/4	18	4	8	21 3/4	5/8	7 5/8	4 1/4	22 3/8	6 1/4							10.0

STANDARD SIGN
R3-8 (L) Arrow

WISCONSIN DEPT OF TRANSPORTATION

APPROVED *Matthew R. Rauch*
for State Traffic Engineer

DATE 2/14/23 PLATE NO. R3-8.2

NOTES

- 1. Sign is Type II - Type H Reflective
- 2. Color:
Background - White
Message - Black
- 3. Message Series - D

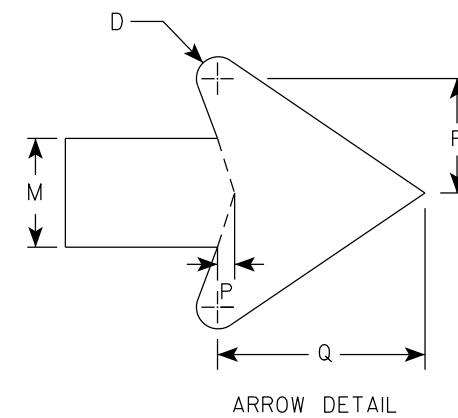
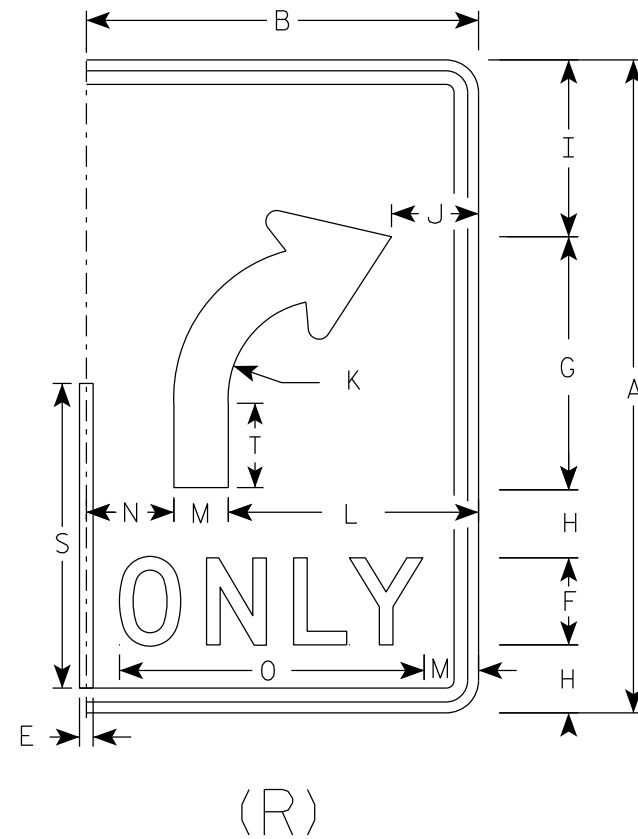
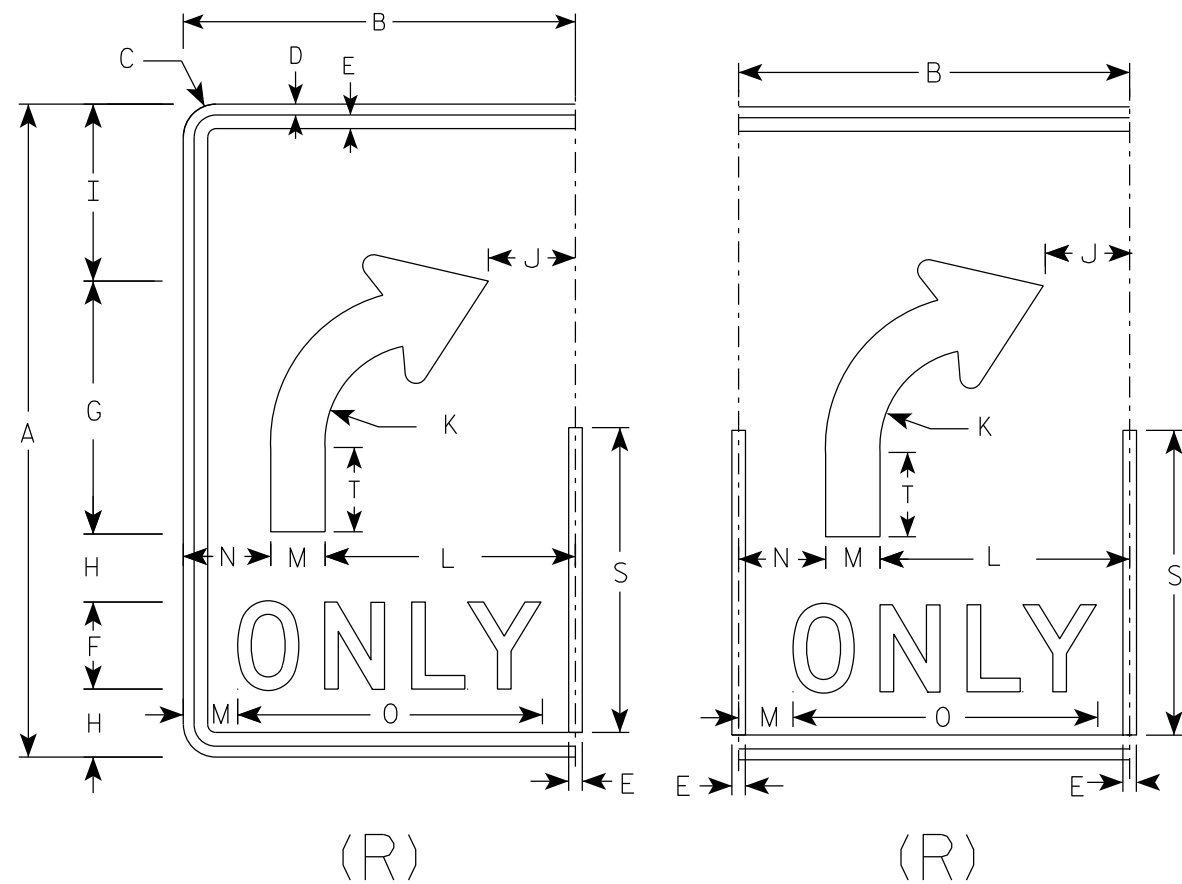

SIZE	A	B	C	D	E	F	G	H	I	J	K	L	M	N	O	P	Q	R	S	T	U	V	W	X	Y	Z	Area sq. ft.
1																											
2S	30	18	1 1/2	1/2	5/8	4	11 5/8	3 1/8	8 1/8	4	4 1/2	11 1/2	2 1/2	4	14	3/8	4 3/4	2 5/8	14	3 7/8							3.75
2M	30	18	1 1/2	1/2	5/8	4	11 5/8	3 1/8	8 1/8	4	4 1/2	11 1/2	2 1/2	4	14	3/8	4 3/4	2 5/8	14	3 7/8							3.75
3	36	24	1 1/2	1/2	5/8	5	14	3 1/2	9 3/4	6	5 3/8	15	3	6	17 5/8	1/2	5 3/4	3 1/8	16 3/4	4 5/8							6.0
4	48	30	2 1/4	3/4	1	6	18 5/8	5 1/8	13 1/8	6 1/8	7 1/4	18	4	8	21 3/4	5/8	7 5/8	4 1/4	22 3/8	6 1/4							10.0
5	48	30	2 1/4	3/4	1	6	18 5/8	5 1/8	13 1/8	6 1/8	7 1/4	18	4	8	21 3/4	5/8	7 5/8	4 1/4	22 3/8	6 1/4							10.0

STANDARD SIGN

R3-8 (R) Arrow

WISCONSIN DEPT OF TRANSPORTATION

APPROVED *Matthew R. Rauch*

for State Traffic Engineer

DATE 2/14/23

PLATE NO. R3-8.2

7

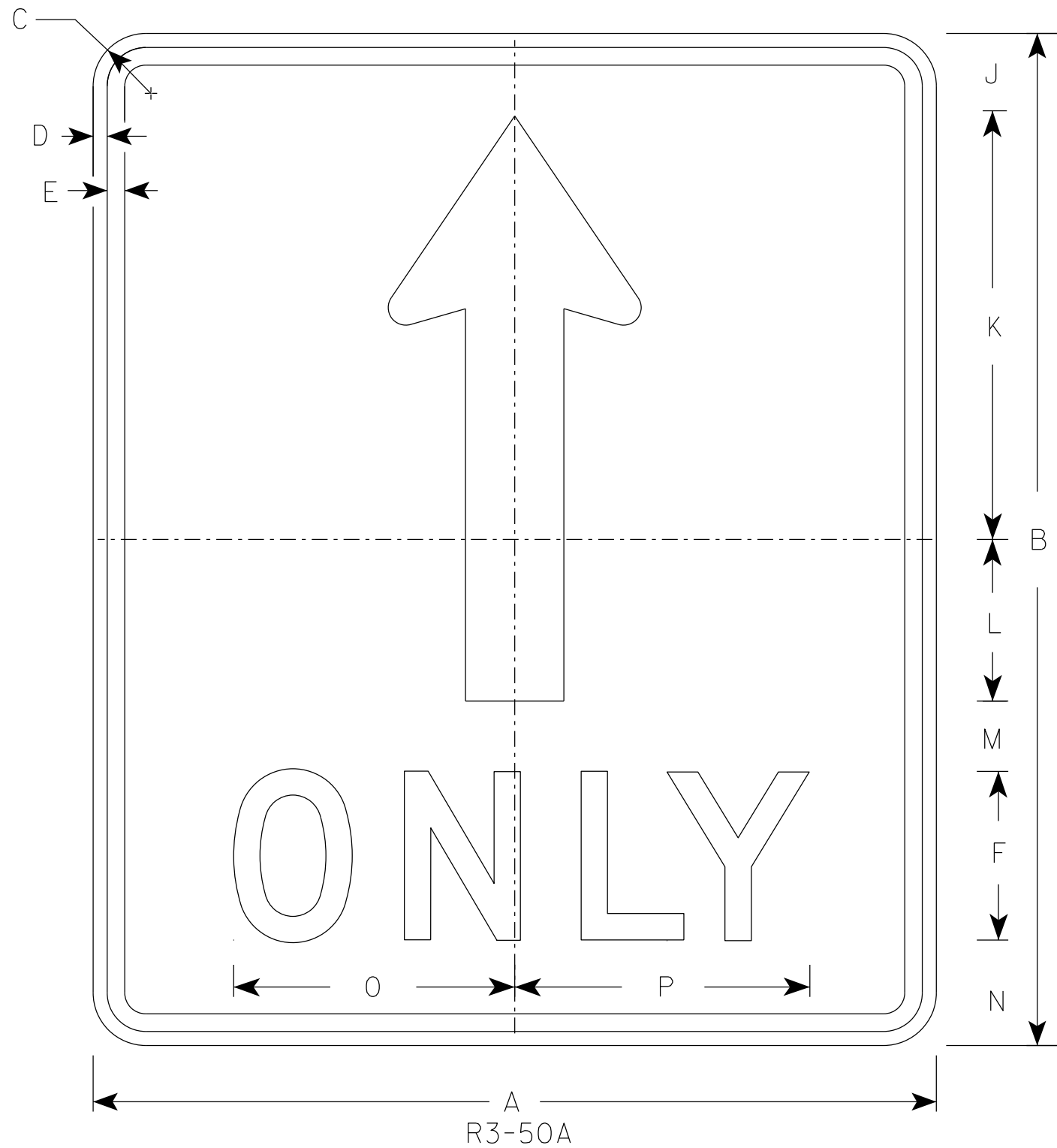

- NOTES
1. Sign is Type II - Type H Reflective
 2. Color:
Background - White
Message - Black
 3. Message Series - D

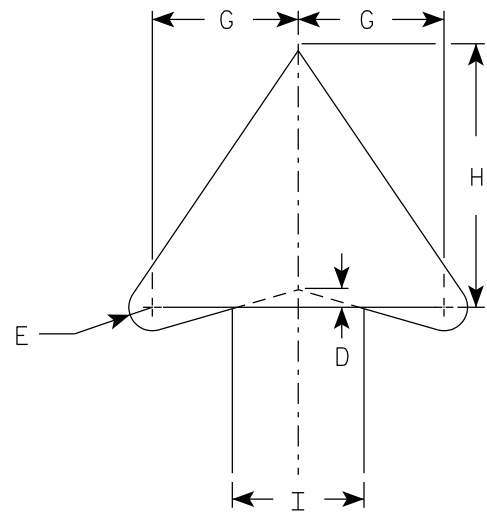

ARROW DETAIL

SIZE	A	B	C	D	E	F	G	H	I	J	K	L	M	N	O	P	Q	R	S	T	U	V	W	X	Y	Z	Area sq. ft.
1																											
2S	30	36	1 7⁄8	1⁄2	5⁄8	6	4	7	3 1⁄2	2 3⁄4	15 1⁄4	5 3⁄4	2 1⁄2	3 3⁄4	10	10 1⁄2											7.5
2M	30	36	1 7⁄8	1⁄2	5⁄8	6	4	7	3 1⁄2	2 3⁄4	15 1⁄4	5 3⁄4	2 1⁄2	3 3⁄4	10	10 1⁄2											7.5
3																											
4																											
5																											

STANDARD SIGN
R3-50A

WISCONSIN DEPT OF TRANSPORTATION

APPROVED *Matthew R. Rauch*
for State Traffic Engineer

DATE 2/23/23 PLATE NO. R3-50A.4

7

DIVIDER DETAIL

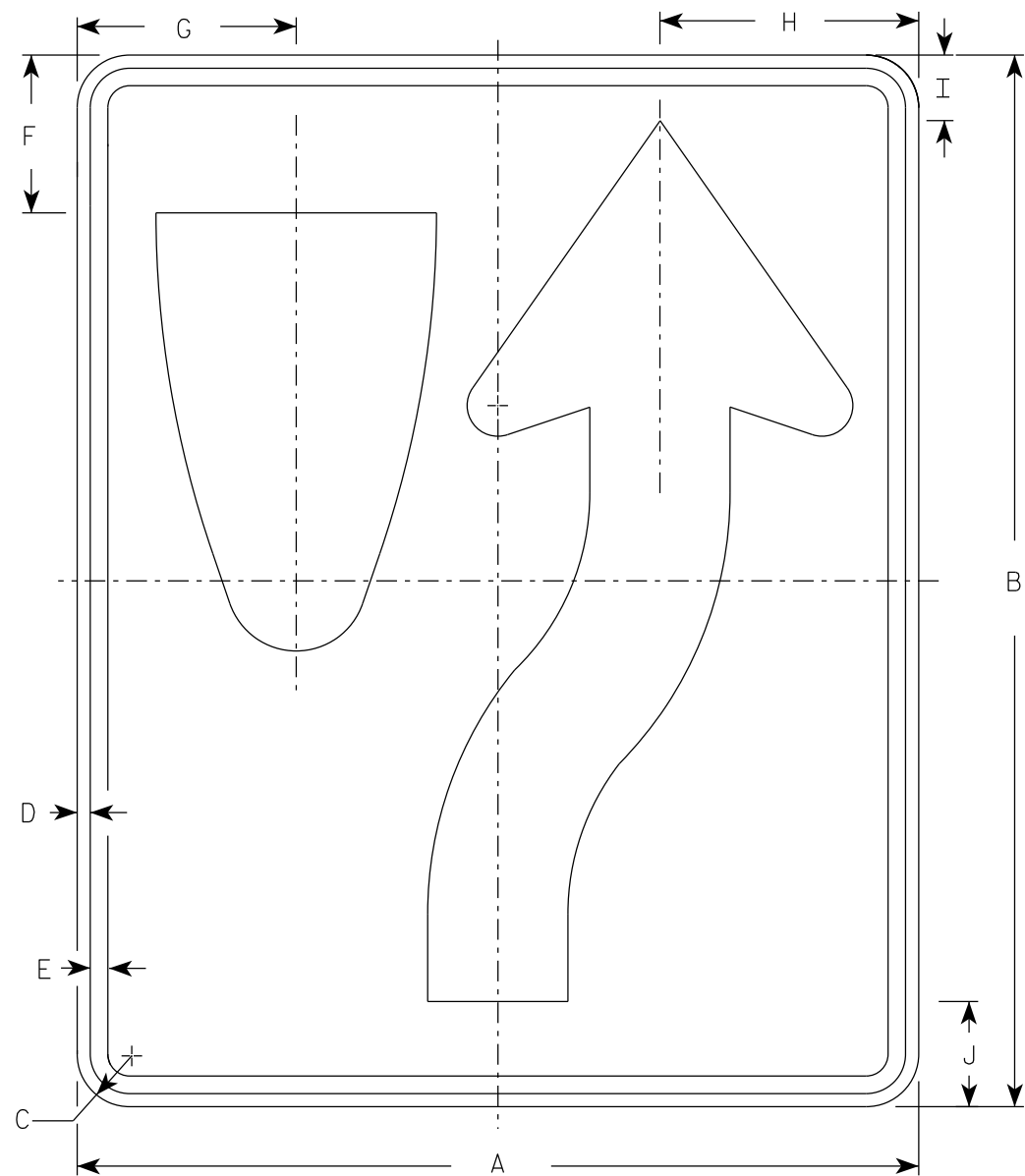
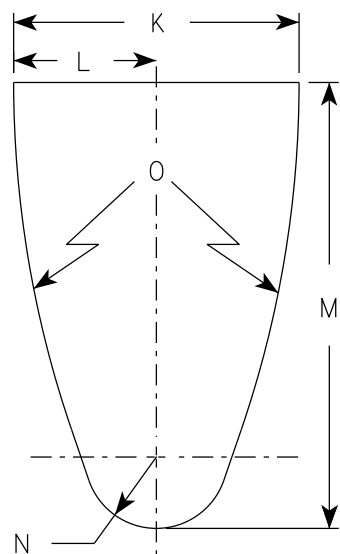

R4-7

NOTES

- 1. Sign is Type II - Type H Reflective
- 2. Color:
 - Background - White
 - Message - Black
- 3. R4-8 is the same as R4-7 except Legend is reversed.

ARROW DETAIL

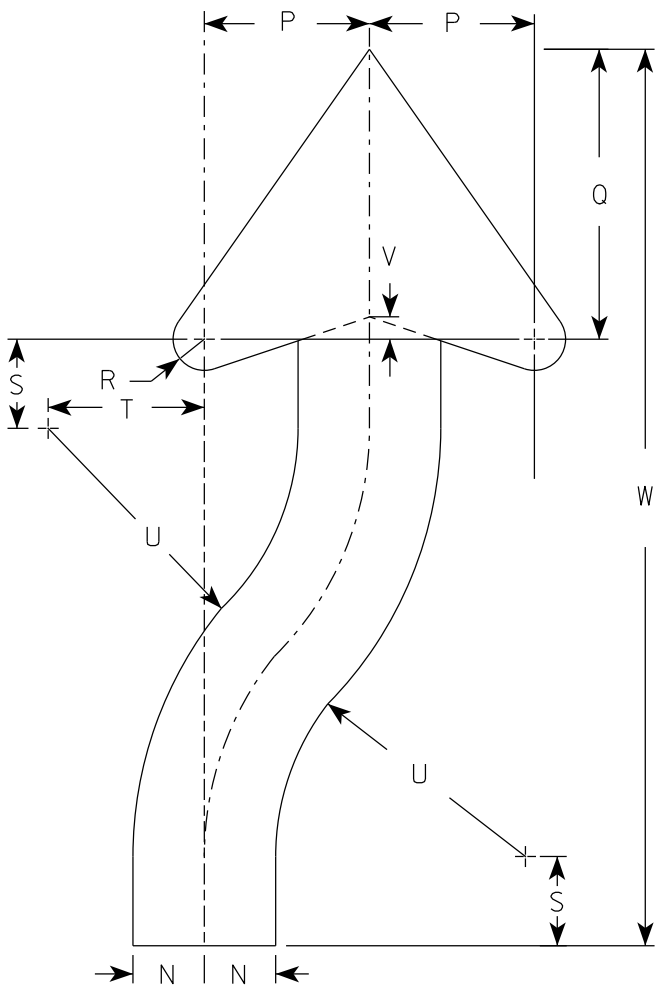

SIZE	A	B	C	D	E	F	G	H	I	J	K	L	M	N	O	P	Q	R	S	T	U	v	W	X	Y	Z	Area sq. ft.
1	18	24	1 1/2	3/8	1/2	3 3/8	4 3/4	5 1/2	1 3/8	2 1/4	6	3	9 3/8	1 1/2	22 1/2	3 1/2	6 1/8	5/8	1 7/8	3 1/4	6 3/4	1/2	20 3/8				3.0
2S	24	30	1 1/2	3/8	1/2	4 1/2	6 1/4	7 3/8	1 7/8	3	8	4	12 1/2	2	30	4 5/8	8 1/8	7/8	2 1/2	4 3/8	9	5/8	25 1/8				5.0
2M	24	30	1 1/2	3/8	1/2	4 1/2	6 1/4	7 3/8	1 7/8	3	8	4	12 1/2	2	30	4 5/8	8 1/8	7/8	2 1/2	4 3/8	9	5/8	25 1/8				5.0
3	36	48	1 7/8	1/2	5/8	6 3/4	9 3/8	11 1/8	2 7/8	4 1/2	12	6	18 3/4	3	45	6 7/8	12 1/4	1 1/4	3 3/4	6 5/8	13 1/2	1	40 3/4				12.0
4	36	48	1 7/8	1/2	5/8	6 3/4	9 3/8	11 1/8	2 7/8	4 1/2	12	6	18 3/4	3	45	6 7/8	12 1/4	1 1/4	3 3/4	6 5/8	13 1/2	1	40 3/4				12.0
5	48	60	3	3/4	1	9	12 1/2	14 3/4	3 3/4	6	16	8	25	4	60	9 1/4	16 1/4	1 5/8	5	8 3/4	18	1 1/4	50 1/4				20.0

PROJECT NO:

HWY:

COUNTY:

SHEET NO:

E

7

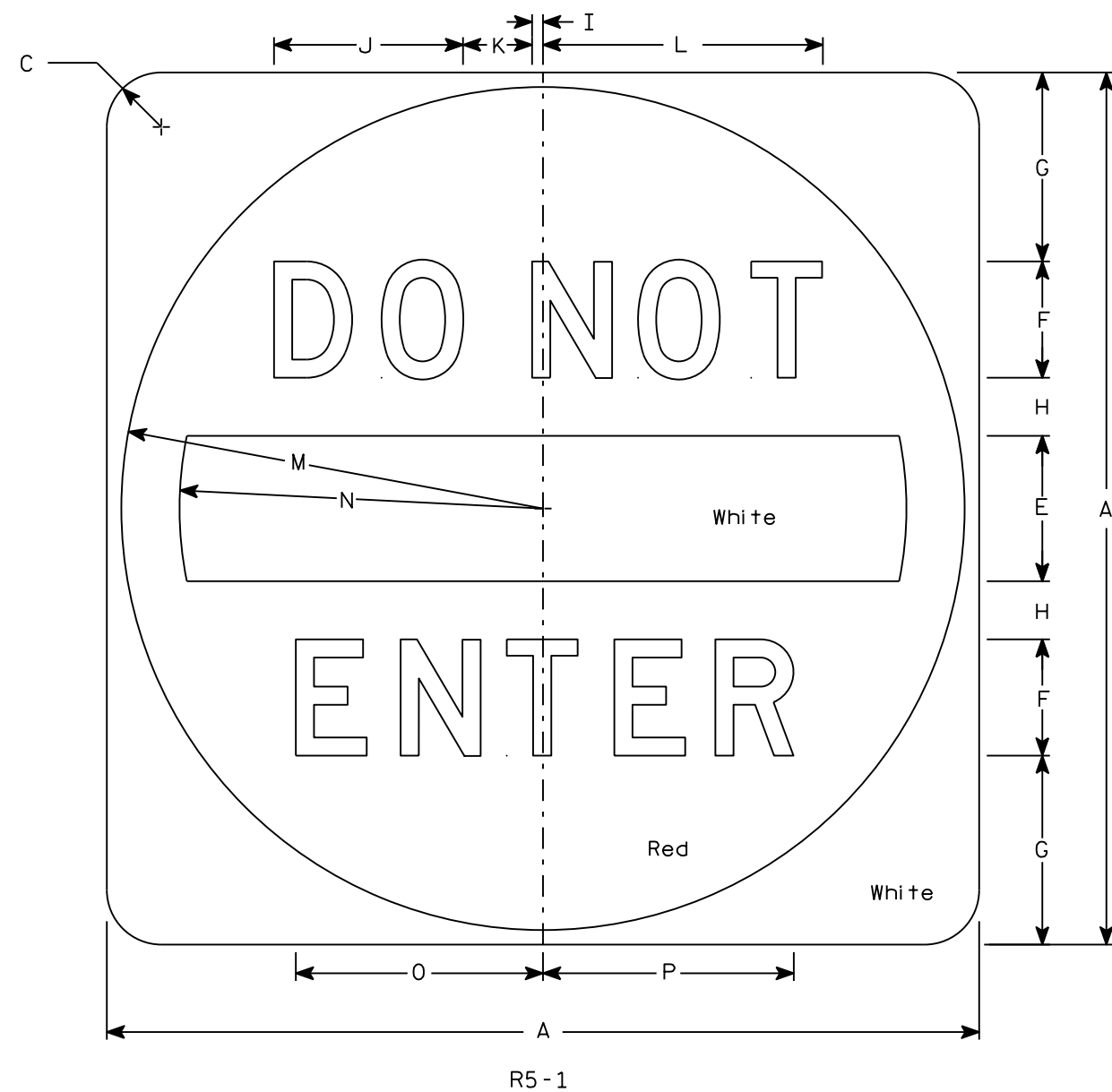

NOTES

1. Sign is Type II - Type H Reflective
2. Color:
Background - See detail
Message - White
3. Message Series - D

7

SIZE	A	B	C	D	E	F	G	H	I	J	K	L	M	N	O	P	Q	R	S	T	U	V	W	X	Y	Z	Area sq. ft.
1																											
2S	30		1 7⁄8		5	4	6 1⁄2	2	3⁄8	6 1⁄2	2 3⁄8	9 5⁄8	14 1⁄2	12 1⁄2	8 1⁄2	8 5⁄8											6.25
2M	36		2 1⁄4		6	5	7 1⁄2	2 1⁄2	1⁄2	8 1⁄8	3	12 1⁄8	17 1⁄2	15	10 5⁄8	10 3⁄4											9.0
3	36		2 1⁄4		6	5	7 1⁄2	2 1⁄2	1⁄2	8 1⁄8	3	12 1⁄8	17 1⁄2	15	10 5⁄8	10 3⁄4											9.0
4	36		2 1⁄4		6	5	7 1⁄2	2 1⁄2	1⁄2	8 1⁄8	3	12 1⁄8	17 1⁄2	15	10 5⁄8	10 3⁄4											9.0
5	48		3		8	6	11	3	5⁄8	9 3⁄4	3 5⁄8	14 1⁄2	23 1⁄2	20	12 3⁄4	12 7⁄8											16.0

STANDARD SIGN R5-1	
WISCONSIN DEPT OF TRANSPORTATION	
APPROVED	<i>Matthew R. Rauch</i> for State Traffic Engineer
DATE 3/15/18	PLATE NO. R5-1.16

PROJECT NO:	HWY:	COUNTY:		SHEET NO:	E
-------------	------	---------	--	-----------	---

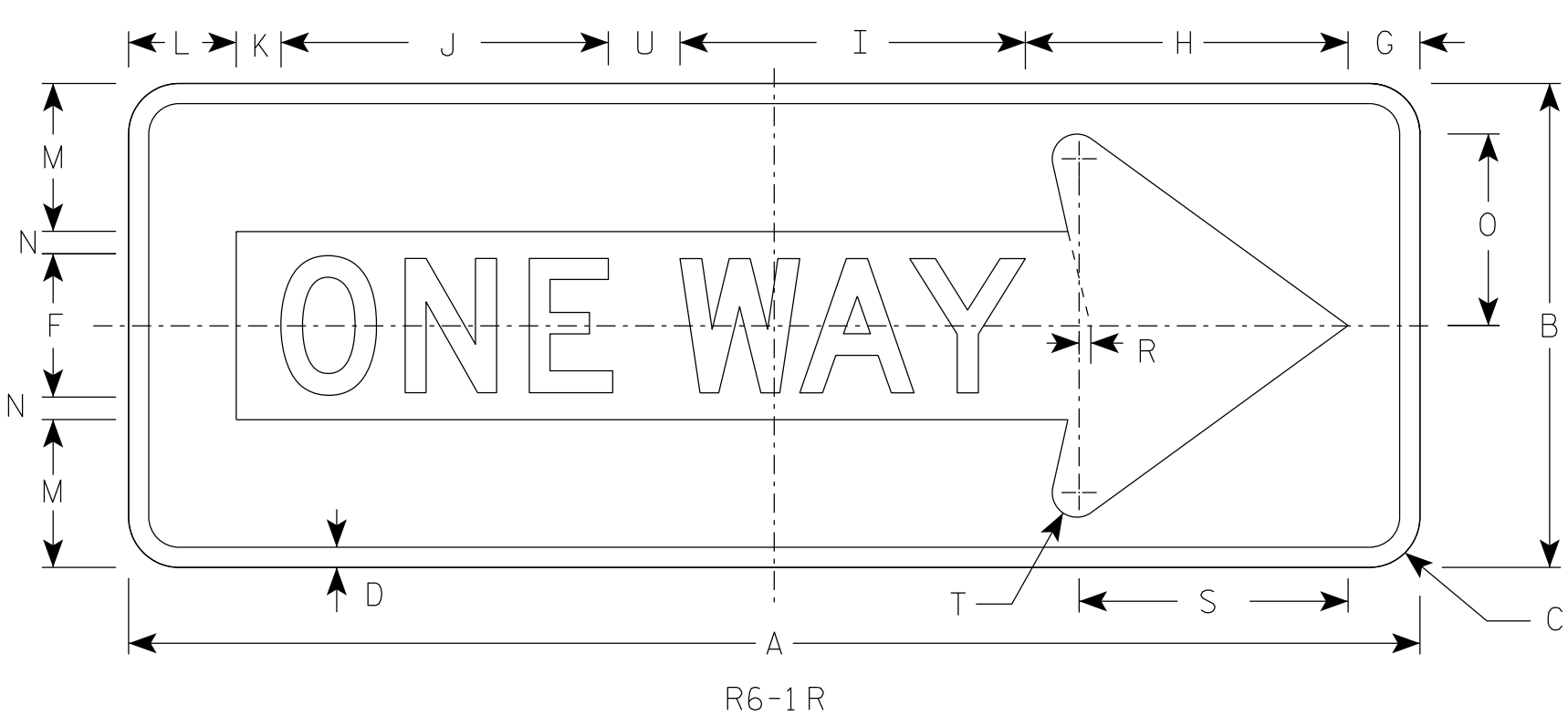

NOTES

- 1. Sign is Type II - Type H Reflective
- 2. Color:
Background - Black
Message - Black Legend & White Arrow & Border
- 3. Message Series - D

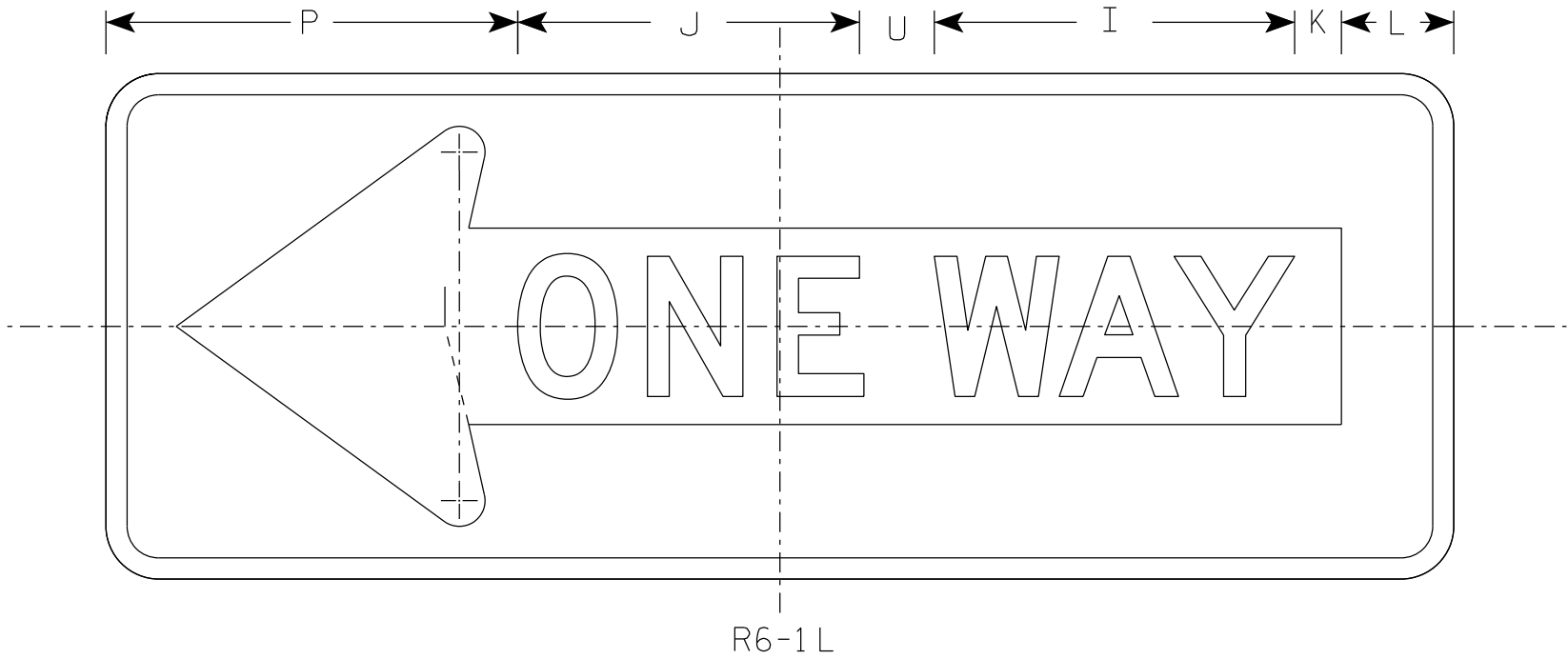

SIZE	A	B	C	D	E	F	G	H	I	J	K	L	M	N	O	P	Q	R	S	T	U	V	W	X	Y	Z	Area sq. ft.
1																											
2S	36	12	1 1/2	1/2		4	2	7 1/2	9 5/8	9 1/8	1 1/4	3	3 3/8	5/8	4 3/8	11		3/8	7 1/2	3/4	2						3.0
2M	48	18	1 7/8	3/4		5	2 1/2	11	13	12 1/4	2 3/4	3 1/2	5 1/2	1	7 1/8	13 1/2		1/2	10 1/8	7/8	3						6.0
3	48	18	1 7/8	3/4		5	2 1/2	11	13	12 1/4	2 3/4	3 1/2	5 1/2	1	7 1/8	13 1/2		1/2	10 1/8	7/8	3						6.0
4	48	18	1 7/8	3/4		5	2 1/2	11	13	12 1/4	2 3/4	3 1/2	5 1/2	1	7 1/8	13 1/2		1/2	10 1/8	7/8	3						6.0
5																											

STANDARD SIGN
R6-1 L&R

WISCONSIN DEPT OF TRANSPORTATION

APPROVED

Matthew R. Rauch
for State Traffic Engineer

DATE 4/7/2025 PLATE NO. R6-1.5

7

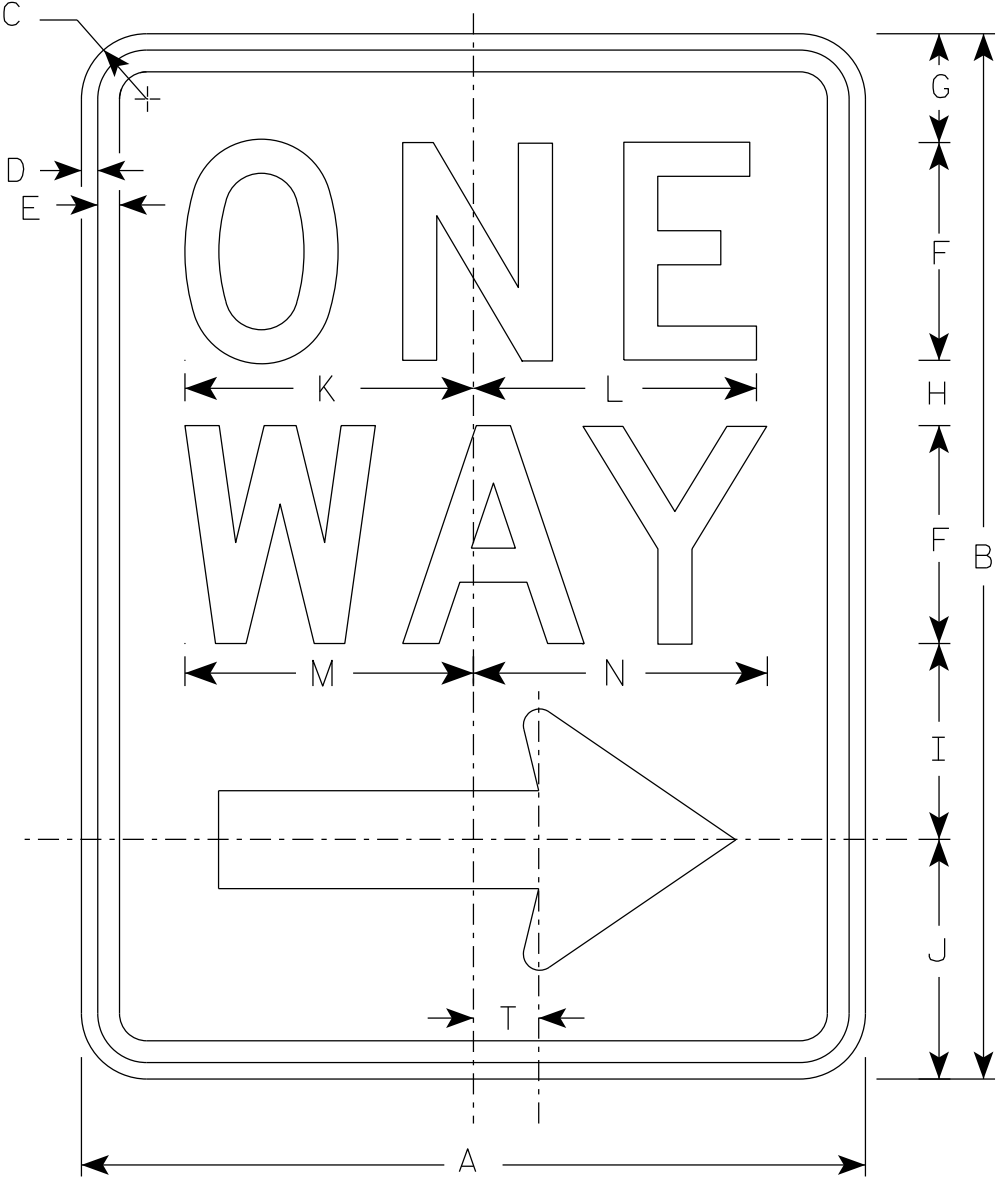

R6 - 2R

NOTES

- 1. Sign is Type II - Type H Reflective
- 2. Color:
Background - White
Message - Black
- 3. Message Series - D
- 4. R6-2L same as R6-2R except arrow points to the left.

Arrow Detail

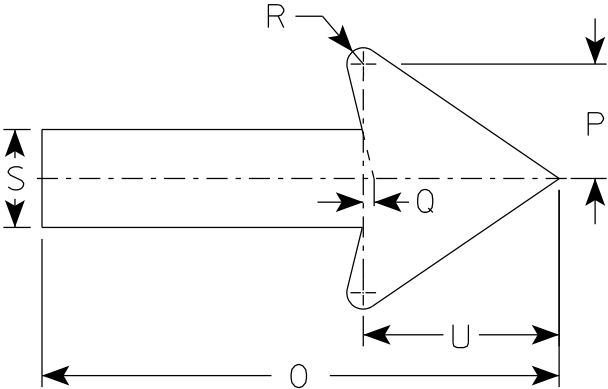

7

SIZE	A	B	C	D	E	F	G	H	I	J	K	L	M	N	O	P	Q	R	S	T	U	V	W	X	Y	Z
1	18	24	1 1/2	3/8	1/2	5	2 1/2	1 1/2	4 1/2	5 1/2	6 5/8	6 1/2	6 5/8	6 3/4	11 7/8	2 5/8	1/4	3/8	2 1/4	1 1/2	4 1/2					
2S	24	36	1 1/2	3/8	1/2	6	3	2 1/2	5 1/2	7	8 1/8	8 1/8	8 1/2	8 5/8	16	3 1/2	3/8	1/2	3	2	6					
2M	30	36	1 7/8	1/2	5/8	8	2 1/2	2 5/8	6 7/8	8	10 1/2	10 1/2	11 1/4	11 1/4	20	4 3/8	1/2	5/8	3 3/4	2 1/2	7 1/2					
3	36	48	1 7/8	1/2	5/8	10	5 1/4	3 1/4	9	10 1/2	12 3/4	12 3/4	13 1/4	13 1/2	24	5 5/8	1/2	3/4	4 3/4	3	9					
4	36	48	1 7/8	1/2	5/8	10	5 1/4	3 1/4	9	10 1/2	12 3/4	12 3/4	13 1/4	13 1/2	24	5 5/8	1/2	3/4	4 3/4	3	9					
5																										

PROJECT NO:

HWY:

COUNTY:

SHEET NO:

E

7

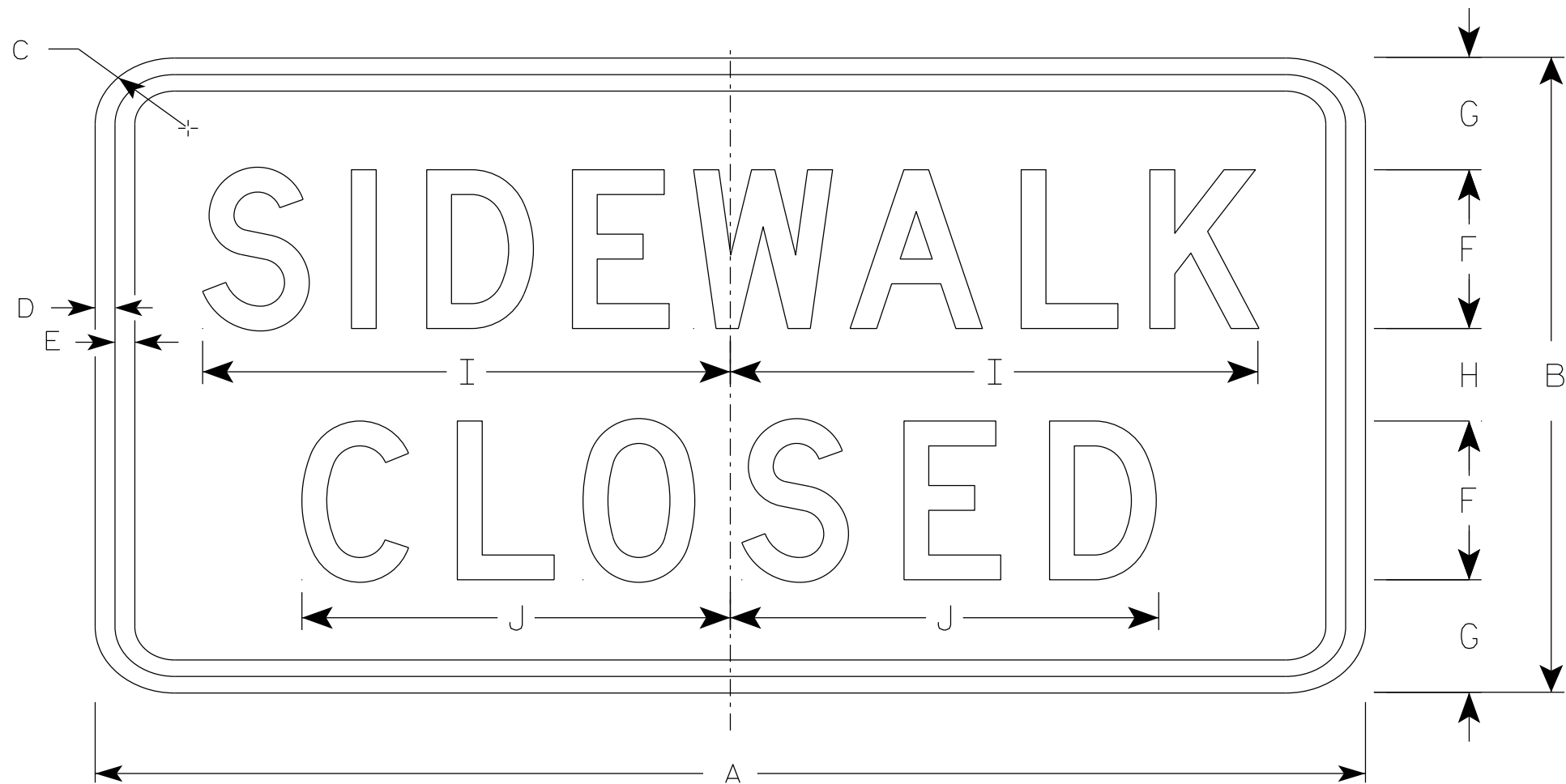

R9-9

NOTES

- 1. Sign is Type II - Type H Reflective
- 2. Color:
 - Background - White
 - Message - Black
- 3. Message Series - C
- 4. Use Size 2 for Sidewalks. Use Size 3 for Paths and Trails.

7

SIZE	A	B	C	D	E	F	G	H	I	J	K	L	M	N	O	P	Q	R	S	T	U	V	W	X	Y	Z	Area sq. ft.
1																											
2S	24	12	1 1/2	1/2	1/2	3	2 1/8	1 3/4	10	8 1/8																	2.0
2M	24	12	1 1/2	1/2	1/2	3	2 1/8	1 3/4	10	8 1/8																	2.0
3	30	18	1 1/2	1/2	1/2	4	3 1/2	3	12 1/2	10 1/4																	3.75
4																											
5																											

PROJECT NO:

HWY:

COUNTY:

SHEET NO:

E

STANDARD SIGN

R9-9

WISCONSIN DEPT OF TRANSPORTATION

APPROVED *Matthew R. Rauch*

For State Traffic Engineer

DATE 1/24/24

PLATE NO. R9-9.7

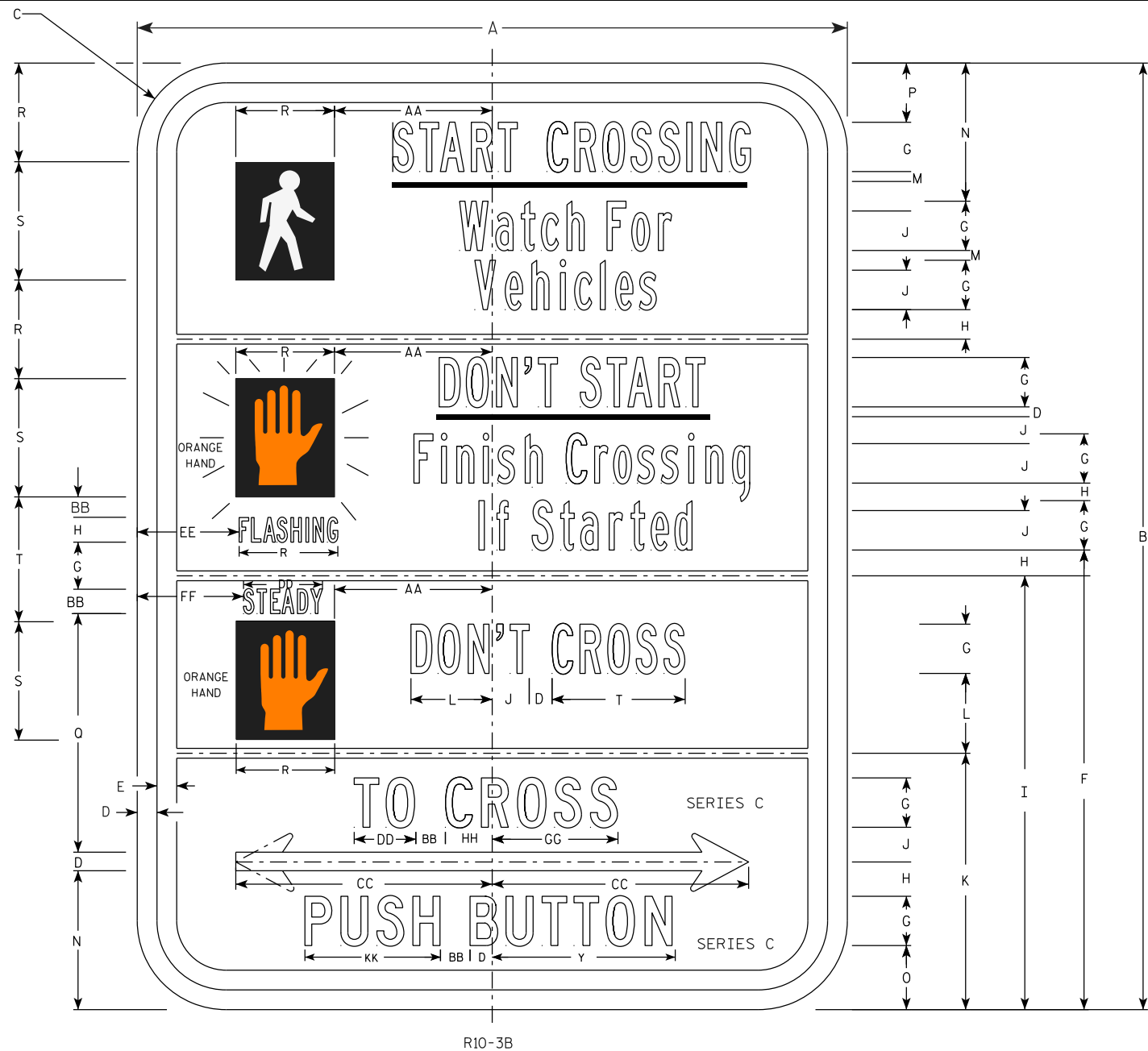

R10-3B

SIZE	A	B	C	D	E	F	G	H	I	J	K	L	M	N	O	P	Q	R	S	T	U	V	W	X	Y	Z	Area sq. ft.
1	6	9	1 1/2	1/8	1/8	4 1/4	1/2	1/8	4 1/8	3/8	2 3/8	7/8	1/8	1 3/8	5/8	5/8	2 1/4	7/8	1 1/8	1 1/4	3/4	1 3/4	1 5/8	1 3/8	1 1/2	5/8	0.38
2S	9	12	1 1/2	1/4	1/4	5 7/8	5/8	3/8	5 1/2	1/2	3 1/4	1	1/8	1 3/4	7/8	3/4	3	1 1/4	1 1/2	1 5/8	1 1/8	2 5/8	2 1/8	2	2 3/8	1 3/8	0.75
2M	9	12	1 1/2	1/4	1/4	5 7/8	5/8	3/8	5 1/2	1/2	3 1/4	1	1/8	1 3/4	7/8	3/4	3	1 1/4	1 1/2	1 5/8	1 1/8	2 5/8	2 1/8	2	2 3/8	1 3/8	0.75
3																											
4																											
5																											

SIZE	AA	BB	CC	DD	EE	FF	GG	HH	II	JJ	KK	LL	MM	NN	OO	PP	QQ	RR	SS	TT	UU	VV	WW	XX	YY	ZZ	Area sq. ft.
1	1 1/2	1/4	2 1/4	5/8	5/8	5/8	1 1/8	3/8	1	1/2	1 1/8																
2S	2	3/8	3 1/4	1	1 1/4	1 3/8	1 5/8	5/8	1 5/8	3/4	1 3/4																
2M	2	3/8	3 1/4	1	1 1/4	1 3/8	1 5/8	5/8	1 5/8	3/4	1 3/4																
3																											
4																											
5																											

NOTES

1. All Signs Type II - Type H Reflective
2. Color:
Background - WHITE
Message - BLACK except Hand Symbol which is Orange with black background.
3. Message Series - B or as noted on the sign.
4. R10-3BR (right arrow)
R10-3BL (left arrow)
R10-3BD (double arrow)

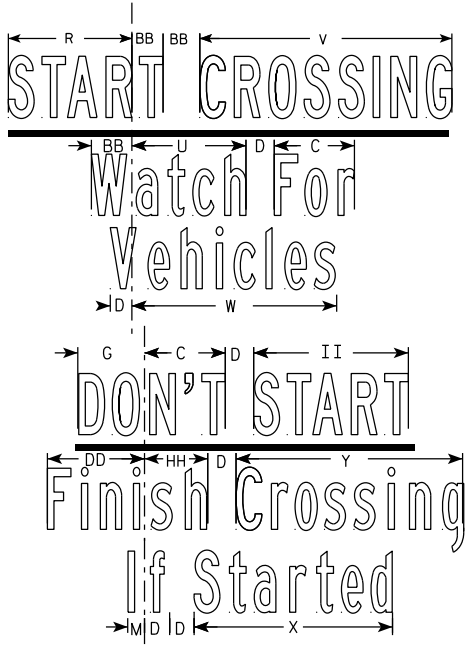

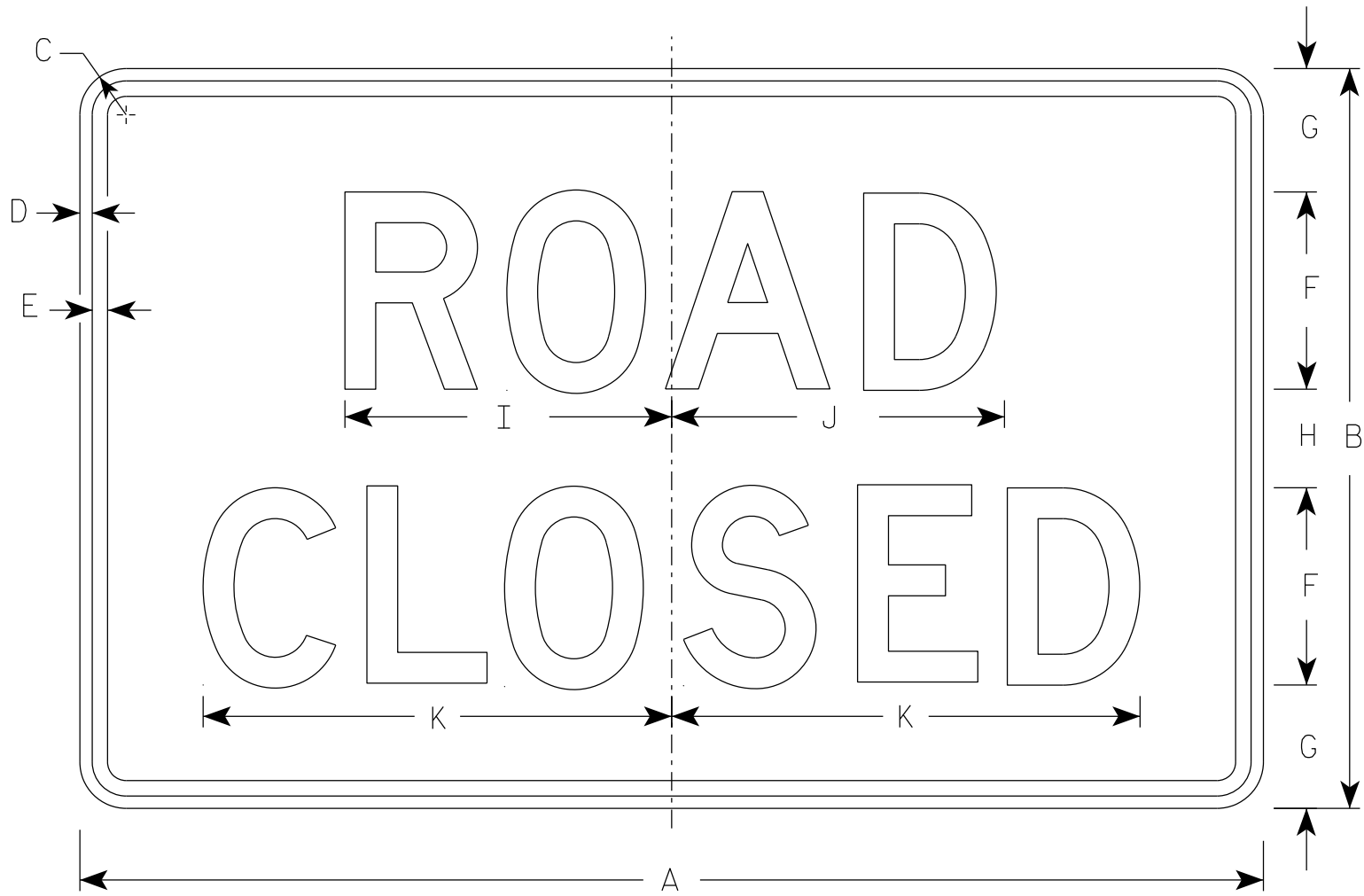

R11-2

- NOTES
1. Sign is Type II - Type H Reflective
 2. Color:
Background - White
Message - Black
 3. Message Series - D
 4. Corners may be square or rounded when base material is plywood but borders shall be rounded as shown. When base material is metal, the corners and borders shall be rounded.
 5. Modify the message as required.

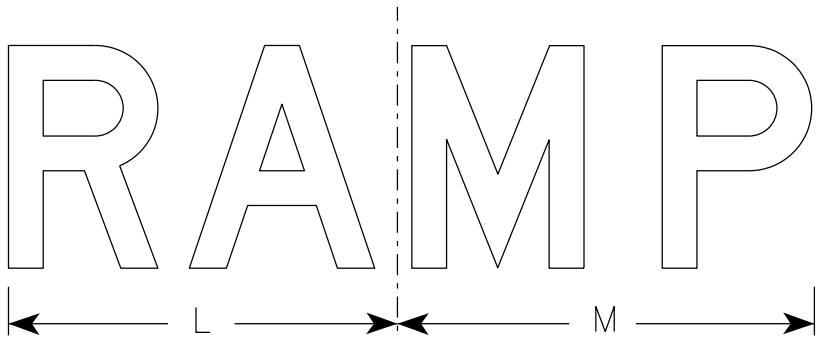

R11-2R

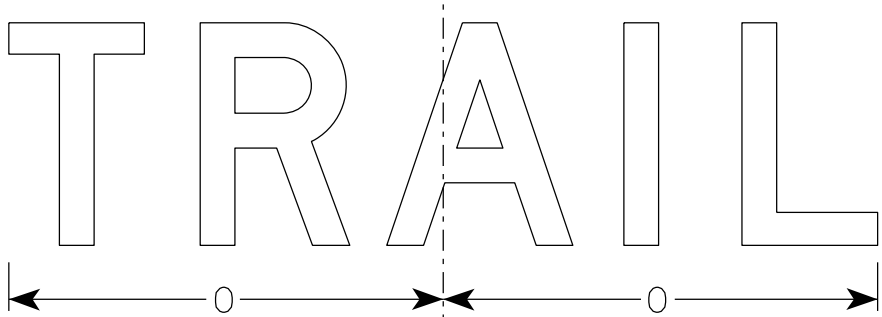

R11-2T

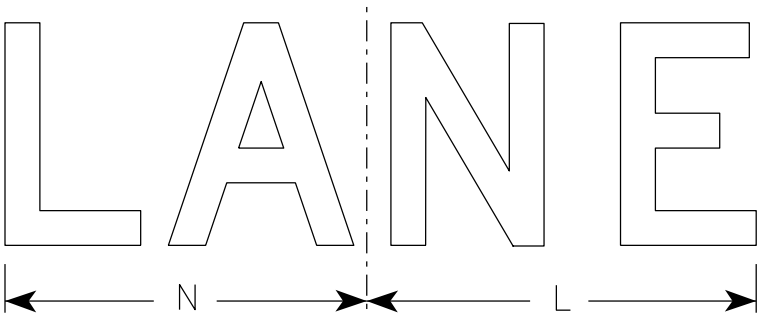

R11-2L

SIZE	A	B	C	D	E	F	G	H	I	J	K	L	M	N	O	P	Q	R	S	T	U	V	W	X	Y	Z	Area sq. ft.
1																											
2S	48	30	1 7/8	1/2	5/8	8	5	4	13 1/4	13 1/2	19	14	15	13	15 5/8												10.0
2M	48	30	1 7/8	1/2	5/8	8	5	4	13 1/4	13 1/2	19	14	15	13	15 5/8												10.0
3	48	30	1 7/8	1/2	5/8	8	5	4	13 1/4	13 1/2	19	14	15	13	15 5/8												10.0
4	48	30	1 7/8	1/2	5/8	8	5	4	13 1/4	13 1/2	19	14	15	13	15 5/8												10.0
5	48	30	1 7/8	1/2	5/8	8	5	4	13 1/4	13 1/2	19	14	15	13	15 5/8												10.0

STANDARD SIGN R11-2	
WISCONSIN DEPT OF TRANSPORTATION	
APPROVED	<i>Matthew R. Rauch</i> For State Traffic Engineer
DATE 2/5/24	PLATE NO. R11-2.12

PROJECT NO:	HWY:	COUNTY:	SHEET NO:	E
-------------	------	---------	-----------	---

7

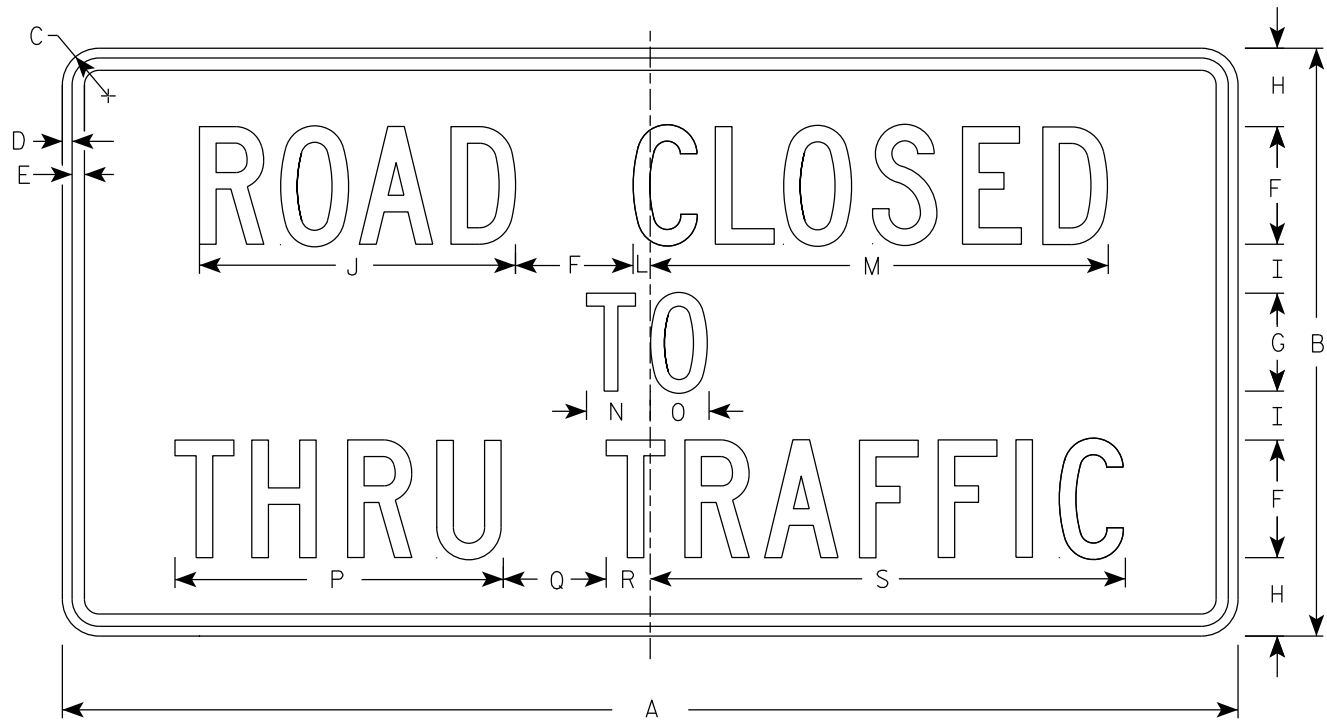

R11-4

NOTES

- 1. Sign is Type II - Type H Reflective
- 2. Color:
Background - White
Message - Black
- 3. Message Series - C
- 4. Corners may be square or rounded when base material is plywood but borders shall be rounded as shown. When base material is metal, the corners and borders shall be rounded.

7

SIZE	A	B	C	D	E	F	G	H	I	J	K	L	M	N	O	P	Q	R	S	T	U	V	W	X	Y	Z	Area sq. ft.
1																											
2S	60	30	1 7⁄8	1⁄2	5⁄8	6	5	4	2 1⁄2	16 1⁄8		7⁄8	23 3⁄8	3 1⁄4	3	16 3⁄4	5 1⁄4	2 1⁄4	24 1⁄4								12.5
2M	60	30	1 7⁄8	1⁄2	5⁄8	6	5	4	2 1⁄2	16 1⁄8		7⁄8	23 3⁄8	3 1⁄4	3	16 3⁄4	5 1⁄4	2 1⁄4	24 1⁄4								12.5
3																											
4																											
5																											

STANDARD SIGN

R11 - 4

WISCONSIN DEPT OF TRANSPORTATION

APPROVED *Matthew R. Rauch*
for State Traffic Engineer

DATE 2/5/24 PLATE NO. R11-4.4

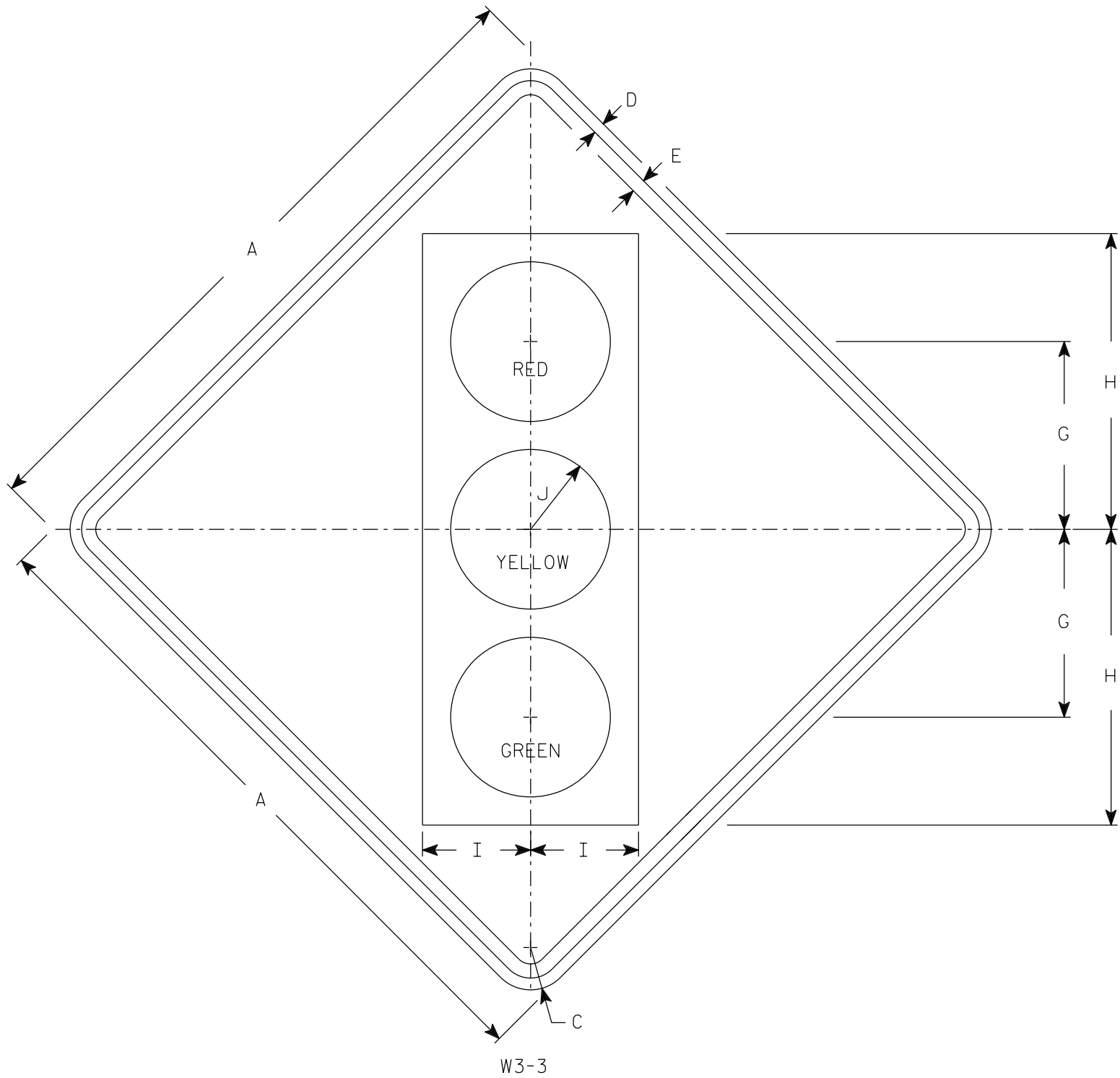

NOTES

- 1. Sign is Type II - Type F Reflective
- 2. Color:
 - Background - Yellow
 - Message - See Note 3
- 3. Symbol and border are non-reflective black.
 - Top circle - Type H Reflectorized Red
 - Center circle - Same as background
 - Bottom circle - Type H Reflectorized Green

SIZE	A	B	C	D	E	F	G	H	I	J	K	L	M	N	O	P	Q	R	S	T	U	V	W	X	Y	Z	Area sq. ft.
1	30		1 7/8	1/2	5/8		8 3/4	13 3/4	5	3 3/4																	6.25
2S	36		2 1/4	5/8	3/4		10	15 3/4	5 3/4	4 1/4																	9.0
2M	36		2 1/4	5/8	3/4		10	15 3/4	5 3/4	4 1/4																	9.0
3	36		2 1/4	5/8	3/4		10	15 3/4	5 3/4	4 1/4																	9.0
4	48		3	3/4	1		12 1/2	20	7 1/2	5																	16.0
5	48		3	3/4	1		12 1/2	20	7 1/2	5																	16.0

STANDARD SIGN

W3-3

WISCONSIN DEPT OF TRANSPORTATION

APPROVED *Matthew R. Rauch*
for State Traffic Engineer

DATE 8/21/2023 PLATE NO. W3-3.12

7

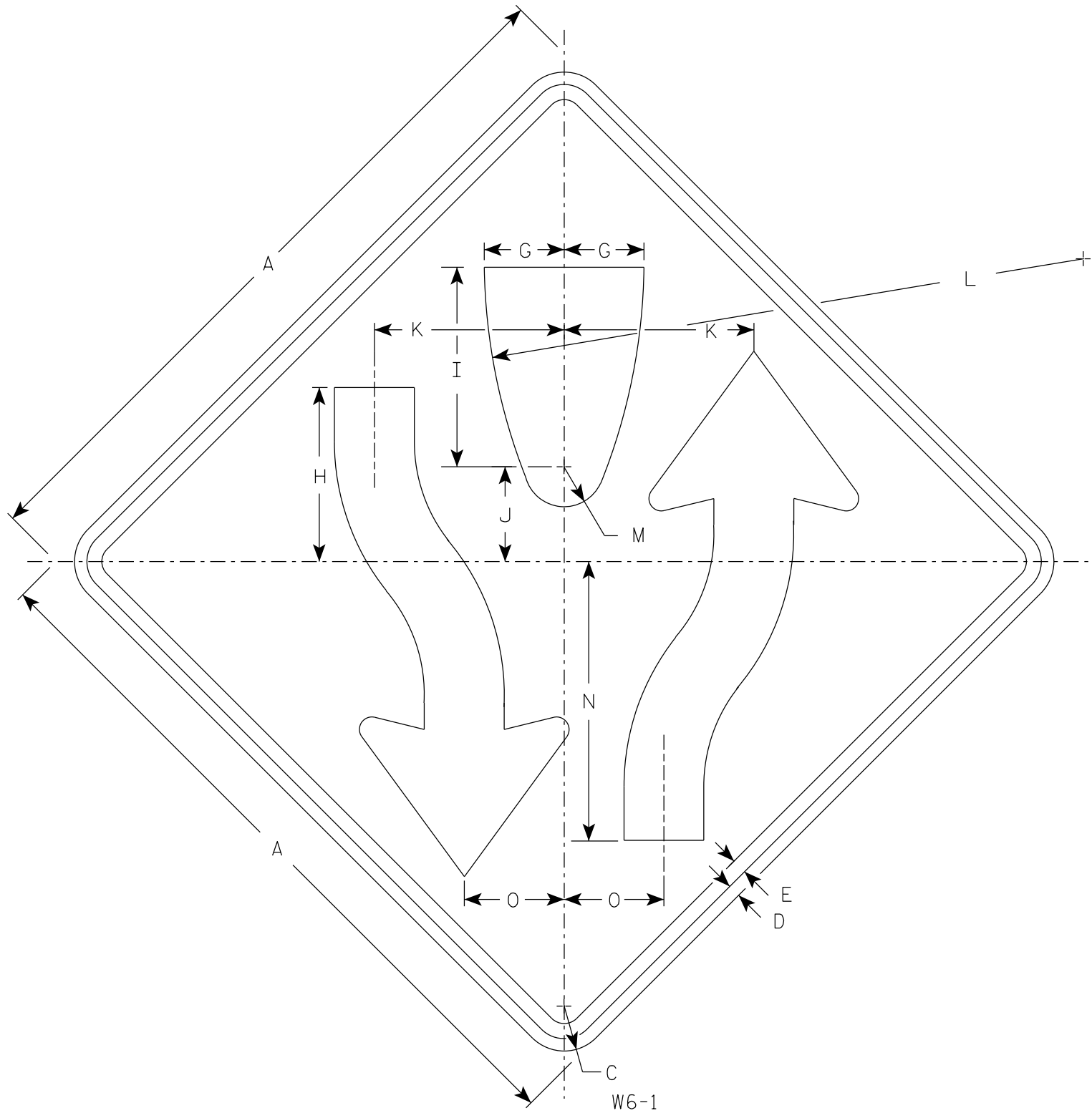

NOTES

- 1. Sign is Type II - Type F Reflective
- 2. Color:
Background - Yellow
Message - Black
- 3. W6-2 same as W6-1 but is rotated 180° when mounted.

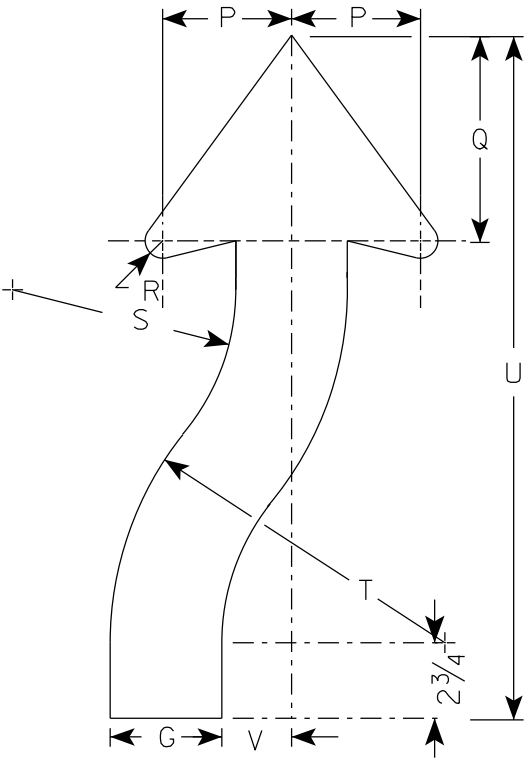

ARROW DETAIL

SIZE	A	B	C	D	E	F	G	H	I	J	K	L	M	N	O	P	Q	R	S	T	U	V	W	X	Y	Z	Area sq. ft.
1	30		1 7/8	1/2	5/8		3 1/4	8	8 1/4	4 1/8	7 7/8	25	1 3/4	11 5/8	4 1/8	3 7/8	6 3/4	5/8	6 5/8	9 7/8	21 5/8	2					6.25
2S	36		2 1/4	5/8	3/4		4	8 3/4	10	4 3/4	9 1/2	30	2	14	5	4 5/8	7 3/8	7/8	8	12	24 1/2	2 1/2					9.0
2M	36		2 1/4	5/8	3/4		4	8 3/4	10	4 3/4	9 1/2	30	2	14	5	4 5/8	7 3/8	7/8	8	12	24 1/2	2 1/2					9.0
3	36		2 1/4	5/8	3/4		4	8 3/4	10	4 3/4	9 1/2	30	2	14	5	4 5/8	7 3/8	7/8	8	12	24 1/2	2 1/2					9.0
4	48		3	3/4	1		5 3/8	11 5/8	13 3/8	6 3/8	12 5/8	40	2 5/8	18 5/8	6 5/8	6 1/4	9 7/8	1 1/4	10 5/8	16	32 5/8	3 3/8					16.0
5	48		3	3/4	1		5 3/8	11 5/8	13 3/8	6 3/8	12 5/8	40	2 5/8	18 5/8	6 5/8	6 1/4	9 7/8	1 1/4	10 5/8	16	32 5/8	3 3/8					16.0

STANDARD SIGN
W6-1 & W6-2

WISCONSIN DEPT OF TRANSPORTATION

APPROVED *Matthew R. Rauch*
For State Traffic Engineer

DATE 9/6/2023 PLATE NO. W6-1.15

7

7

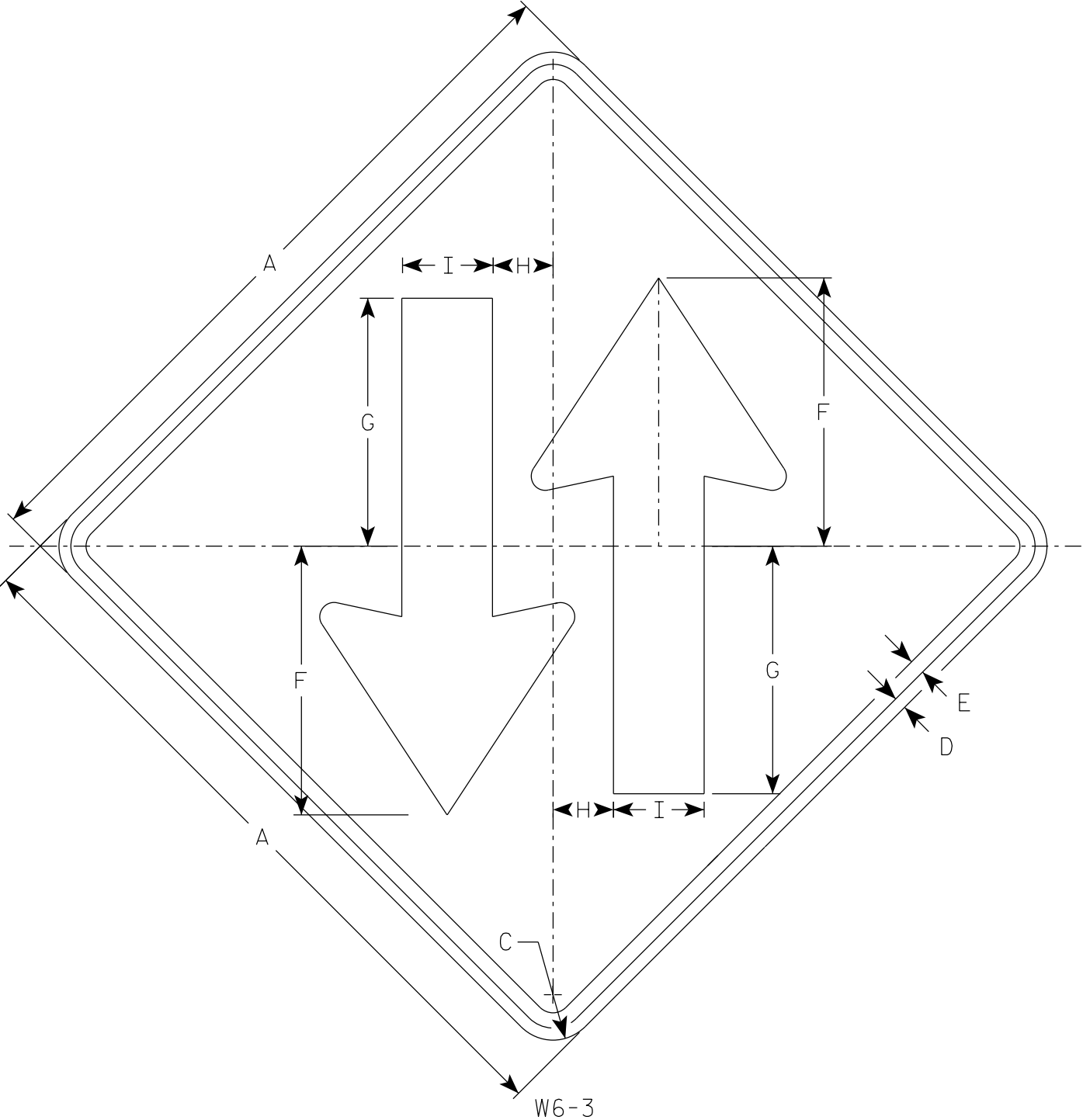

W6-3

NOTES

- 1. Sign is Type II - Type F Reflective
- 2. Color:
Background - Yellow
Message - Black

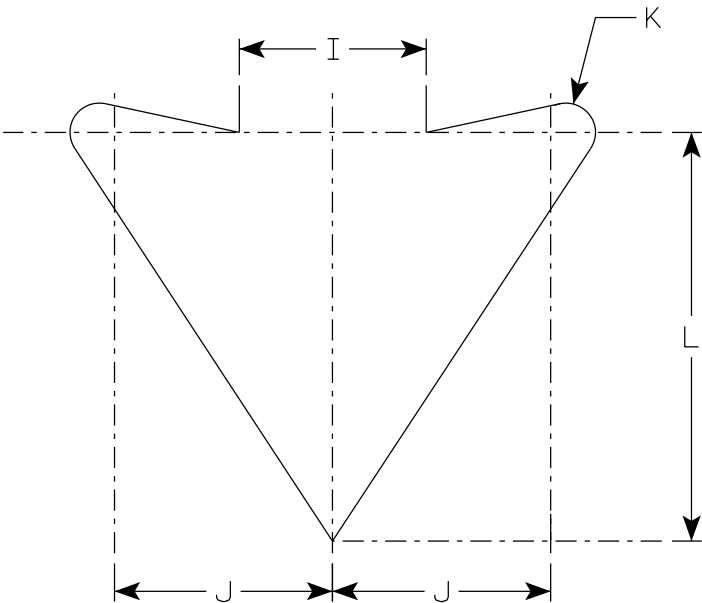

ARROW DETAIL

7

SIZE	A	B	C	D	E	F	G	H	I	J	K	L	M	N	O	P	Q	R	S	T	U	V	W	X	Y	Z	Area sq. ft.
1	30		1 7/8	1/2	5/8	11 1/8	10 1/4	2 1/2	3 3/4	4 3/8	5/8	8 1/4															6.25
2S	36		2 1/4	5/8	3/4	13 3/8	12 1/4	3	4 1/2	5 1/4	3/4	9 7/8															9.0
2M	36		2 1/4	5/8	3/4	13 3/8	12 1/4	3	4 1/2	5 1/4	3/4	9 7/8															9.0
3	36		2 1/4	5/8	3/4	13 3/8	12 1/4	3	4 1/2	5 1/4	3/4	9 7/8															9.0
4	48		3	3/4	1	17 3/4	16 3/8	4	6	7	1	13 1/8															16.0
5	48		3	3/4	1	17 3/4	16 3/8	4	6	7	1	13 1/8															16.0

STANDARD SIGN

W6-3

WISCONSIN DEPT OF TRANSPORTATION

APPROVED *Matthew R. Rauch*
for State Traffic Engineer

DATE 9/6/2023 PLATE NO. W6-3.12

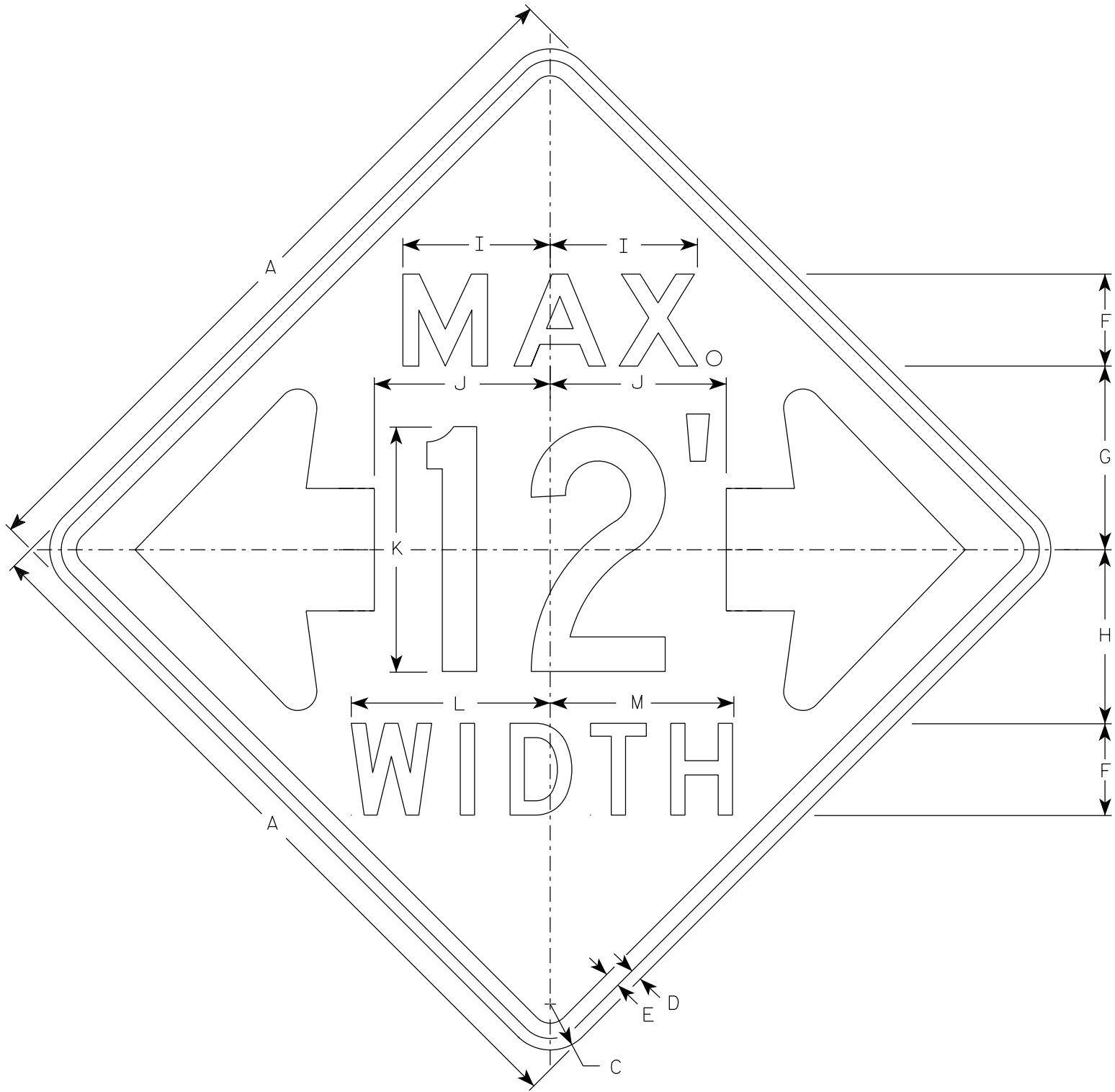

W12-52

NOTES

- 1. Sign is Type II - Type F Reflective
- 2. Color:
Background - Orange
Message - Black
- 3. Message Series - See note 5
- 4. The top line is series E, the numerals are series C, and the bottom line is series D.
- 5. Substitute appropriate numerals and adjust spacing as required.

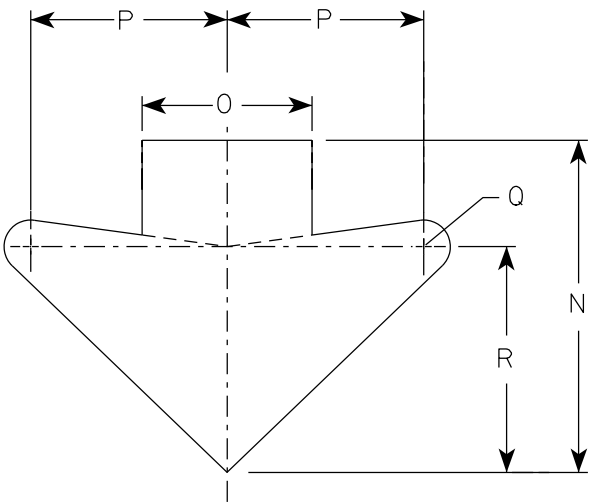

ARROW DETAIL

SIZE	A	B	C	D	E	F	G	H	I	J	K	L	M	N	O	P	Q	R	S	T	U	V	W	X	Y	Z	Area sq. ft.
1																											
2S	48		3	¾	1	6	12	11 ⅜	9 ⅝	11 ½	16	13	12	15 ⅝	8	9 ¼	1 ¼	10 ⅝									16.0
2M	48		3	¾	1	6	12	11 ⅜	9 ⅝	11 ½	16	13	12	15 ⅝	8	9 ¼	1 ¼	10 ⅝									16.0
3																											
4																											
5																											

STANDARD SIGN

W12-52

WISCONSIN DEPT OF TRANSPORTATION

APPROVED *Matthew R. Rauch*
For State Traffic Engineer

DATE 3/10/2024 PLATE NO. W12-52.8

7

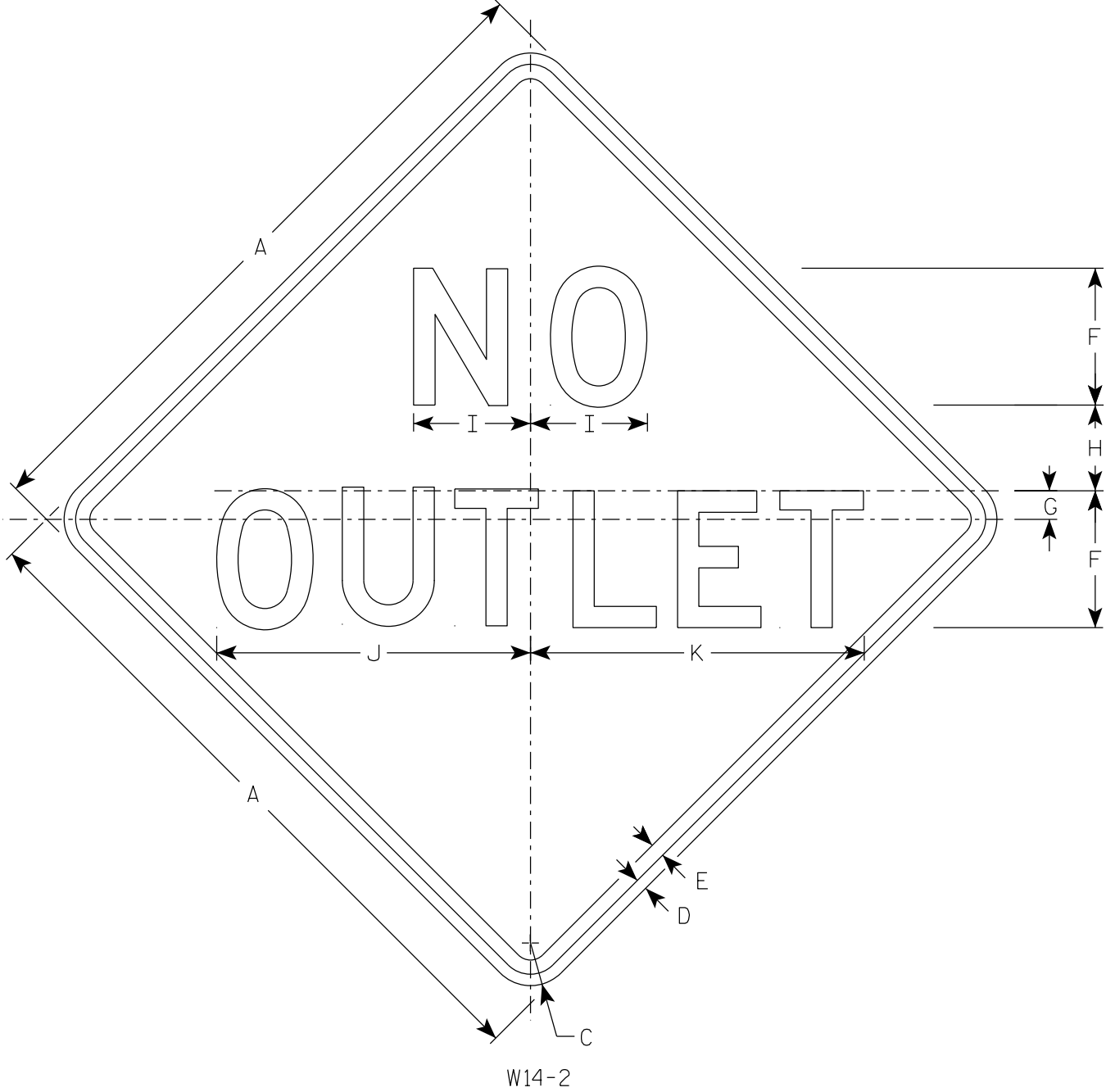

NOTES

- 1. Sign is Type II - Type F Reflective
- 2. Color:
 - Background - Yellow
 - Message - Black
- 3. Message Series - D

7

SIZE	A	B	C	D	E	F	G	H	I	J	K	L	M	N	O	P	Q	R	S	T	U	V	W	X	Y	Z	Area sq. ft.
1	24		1 1/2	3/8	1/2	5	1	2 3/4	4 1/8	11 3/4	12 3/8																4.0
2S	30		1 7/8	1/2	5/8	6	1 1/4	3 3/4	5 1/8	13 3/4	14 5/8																6.25
2M	30		1 7/8	1/2	5/8	6	1 1/4	3 3/4	5 1/8	13 3/4	14 5/8																6.25
3	36		2 1/4	5/8	3/4	7	1 3/8	4 5/8	6	16 1/8	17 1/8																9.0
4																											
5																											

NOTES

- 1. Sign is Type II- Type F Reflective
- 2. Color:
Background - Yellow
Message - Black
- 3. Message Series - Lines 1 and 2 are Series D.
Line 3 is series C.
- 4. Corners and borders shall be rounded on all base materials for this sign.

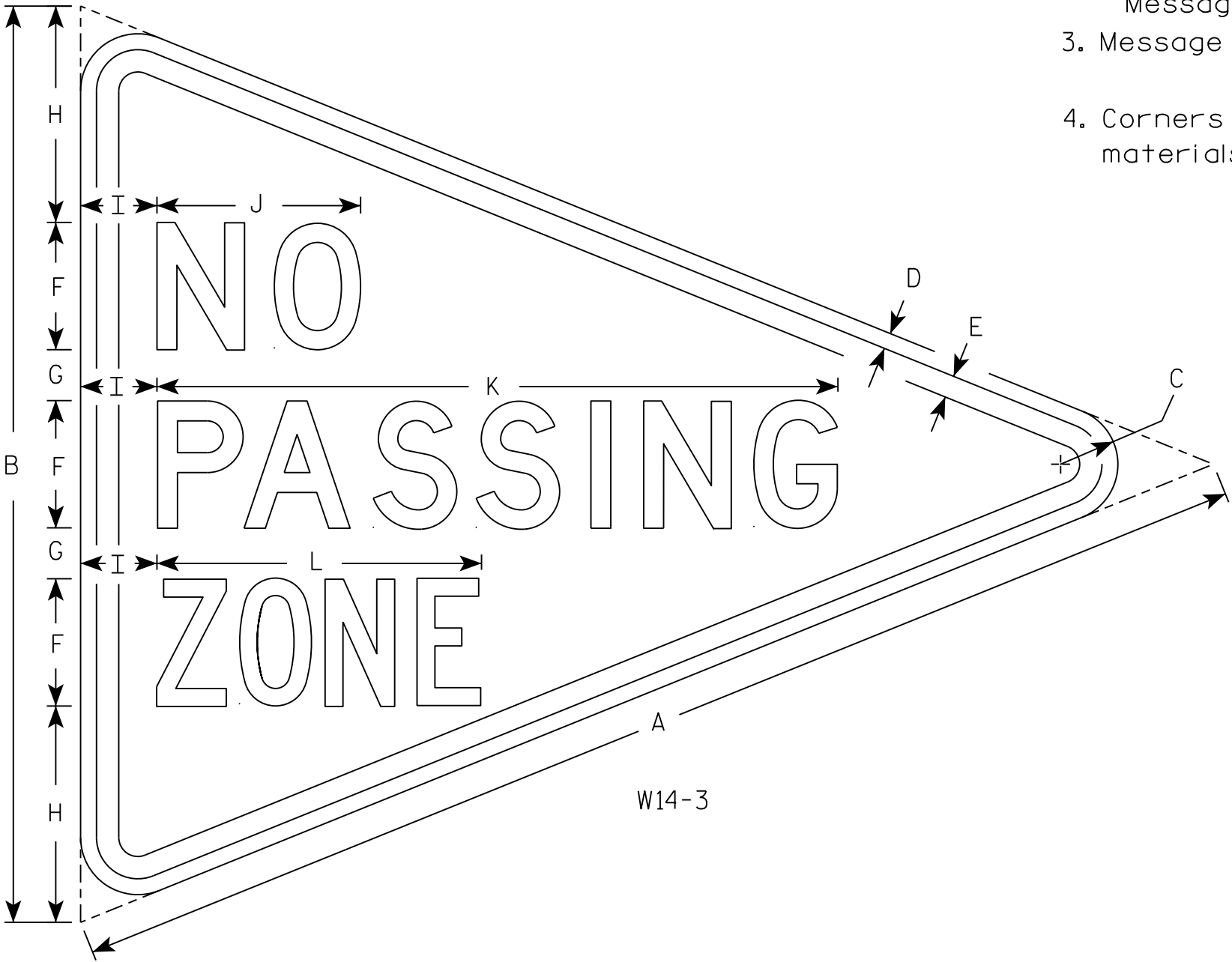

SIZE	A	B	C	D	E	F	G	H	I	J	K	L	M	N	O	P	Q	R	S	T	U	V	W	X	Y	Z	Area sq. ft.
1																											
2S	48	36	2 1/4	5/8	7/8	5	2	8 1/2	3	8	26 3/4	12 3/4															5.56
2M																											
3																											
4																											
5																											

STANDARD SIGN
W14-3

WISCONSIN DEPT OF TRANSPORTATION

APPROVED *Matthew R. Rauch*
for State Traffic Engineer

DATE 3/21/17 PLATE NO. W14-3.10

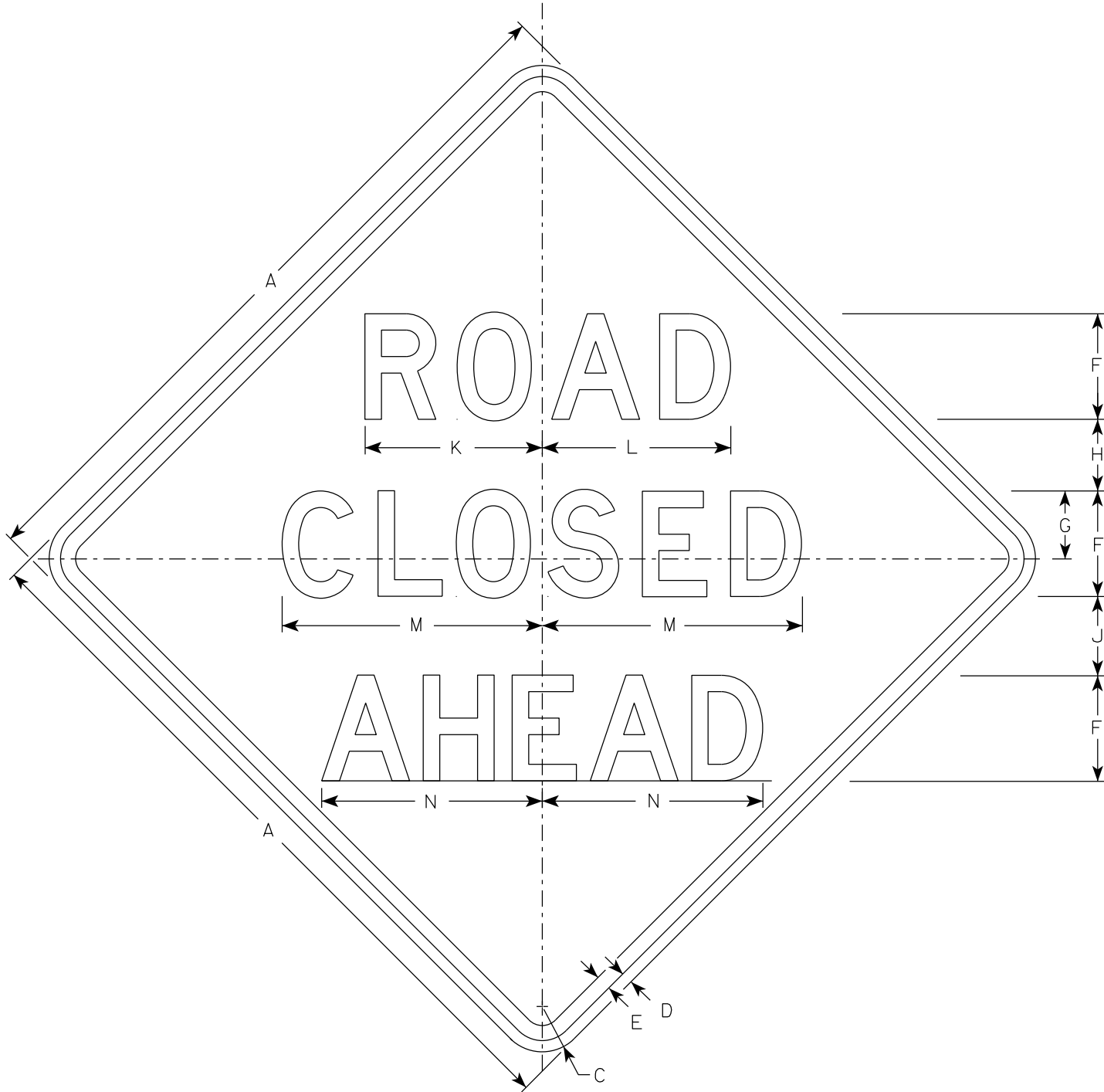

W20-3A

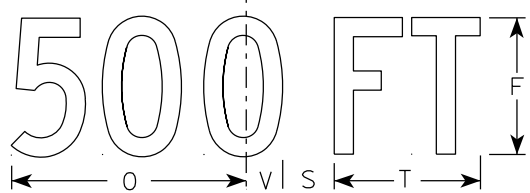

W20-3D

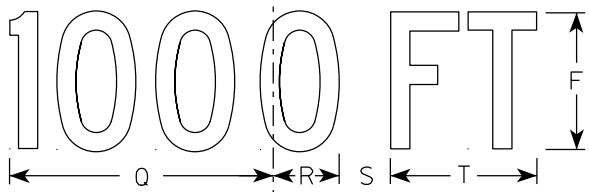

W20-3C

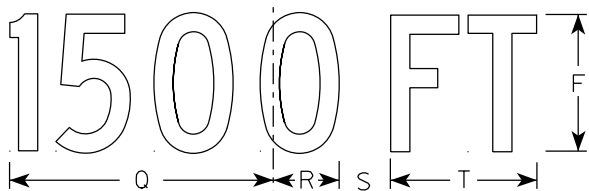

W20-3B

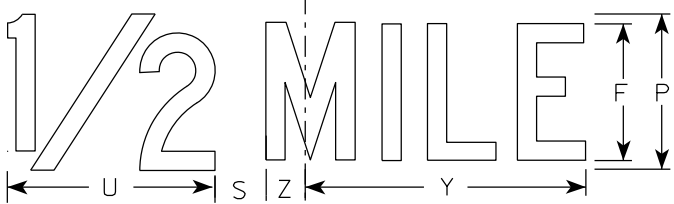

W20-3G

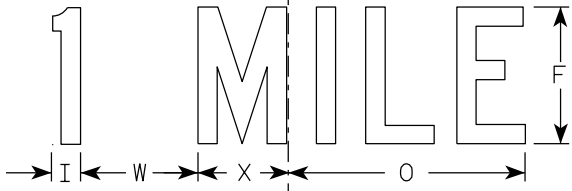

W20-3F

NOTES

1. Sign is Type II - Type F Reflective
2. Color:
Background - Orange
Message - Black
3. Message Series - see note 5
4. Corners may be square or rounded when base material is plywood but borders shall be rounded as shown. When base material is metal, the corners and borders shall be rounded.
5. Lines 1 and 2 are Series D.
Line 3 is Series D for AHEAD and Series C for all other distances.

SIZE	A	B	C	D	E	F	G	H	I	J	K	L	M	N	O	P	Q	R	S	T	U	v	W	X	Y	Z	Area sq. ft.
1	36		2 1/4	5/8	3/4	5	3 3/8	3 1/2	1 1/8	4	8 3/8	8 7/8	12 1/2	11	9	6	10 1/8	2 1/2	1 7/8	5 5/8	8	1 3/8	4 1/2	3 1/2	10 3/4	1 3/4	9.0
2S	48		3	3/4	1	7	4 1/2	4 3/4	1 1/2	5 1/4	11 3/4	12 1/2	17 1/4	14 5/8	12	8	13 1/2	3 3/8	2 5/8	7 1/2	10 5/8	1 7/8	6	4 5/8	14 3/8	2 3/8	16.0
2M	48		3	3/4	1	7	4 1/2	4 3/4	1 1/2	5 1/4	11 3/4	12 1/2	17 1/4	14 5/8	12	8	13 1/2	3 3/8	2 5/8	7 1/2	10 5/8	1 7/8	6	4 5/8	14 3/8	2 3/8	16.0
3	48		3	3/4	1	7	4 1/2	4 3/4	1 1/2	5 1/4	11 3/4	12 1/2	17 1/4	14 5/8	12	8	13 1/2	3 3/8	2 5/8	7 1/2	10 5/8	1 7/8	6	4 5/8	14 3/8	2 3/8	16.0
4	48		3	3/4	1	7	4 1/2	4 3/4	1 1/2	5 1/4	11 3/4	12 1/2	17 1/4	14 5/8	12	8	13 1/2	3 3/8	2 5/8	7 1/2	10 5/8	1 7/8	6	4 5/8	14 3/8	2 3/8	16.0
5	48		3	3/4	1	7	4 1/2	4 3/4	1 1/2	5 1/4	11 3/4	12 1/2	17 1/4	14 5/8	12	8	13 1/2	3 3/8	2 5/8	7 1/2	10 5/8	1 7/8	6	4 5/8	14 3/8	2 3/8	16.0

STANDARD SIGN
W20-3A, B, C, D, F & G

WISCONSIN DEPT OF TRANSPORTATION

APPROVED *Matthew R. Rauch*
for State Traffic Engineer

DATE 1/10/2024 PLATE NO. W20-3.8

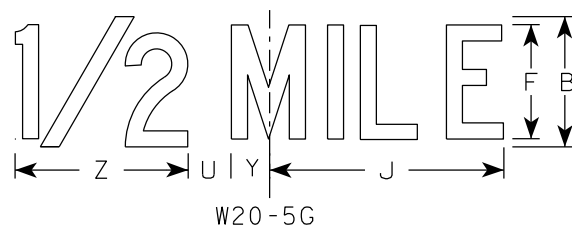
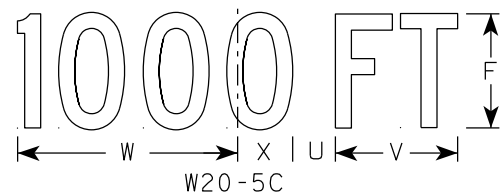
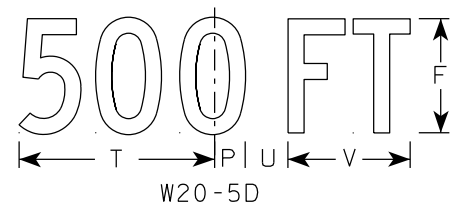
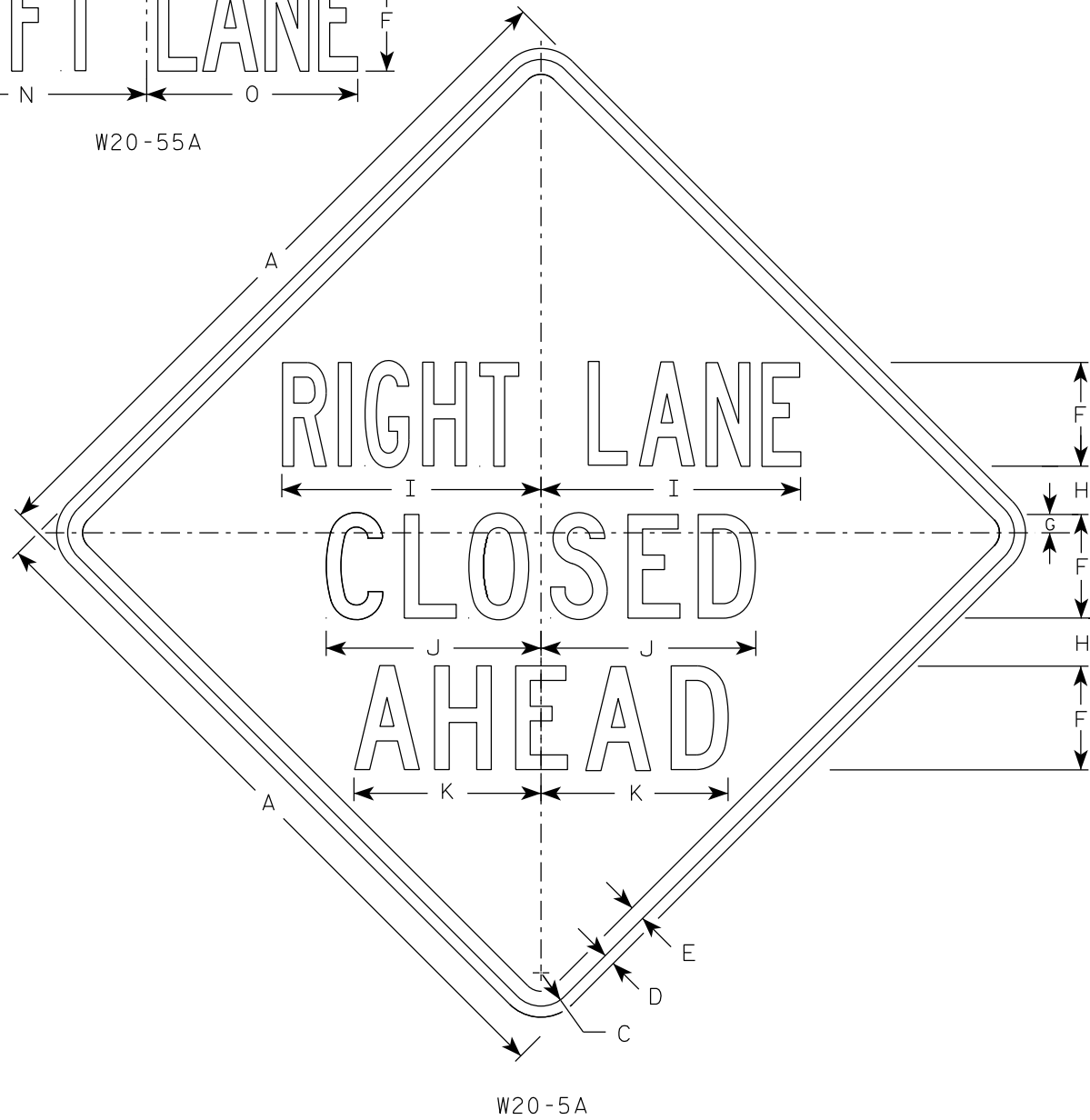
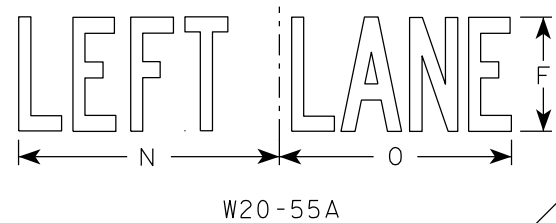
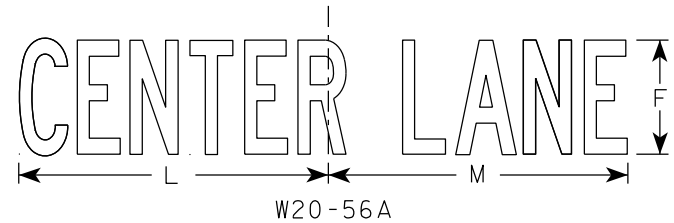

NOTES

- 1. Sign is Type II - Type F Reflective
- 2. Color:
Background - Orange
Message - Black
- 3. Message Series - See Note 5
- 4. Corners may be square or rounded when base material is plywood but borders shall be rounded as shown. When base material is metal, the corners and borders shall be rounded.
- 5. " _____ LANE" is Series B.
All other copy is Series C.

7

7

SIZE	A	B	C	D	E	F	G	H	I	J	K	L	M	N	O	P	Q	R	S	T	U	v	W	X	Y	Z	Area sq. ft.
1	36	6	2 1/4	5/8	3/4	5	7/8	2 1/2	13 1/8	10 3/4	9 1/2	14 1/4	13 5/8	12	12	1 3/8	1 1/8	4 1/2	3 1/2	9	1 7/8	5 5/8	10 1/8	2 1/2	1 3/4	8	9.0
2S	48	8	3	3/4	1	7	1 1/4	3 1/4	17 1/2	14 3/8	12 5/8	19	18 3/8	16	14 1/4	1 7/8	1 1/2	6	4 5/8	12	2 5/8	7 1/2	13 1/2	3 3/8	2 3/8	10 5/8	16.0
2M	48	8	3	3/4	1	7	1 1/4	3 1/4	17 1/2	14 3/8	12 5/8	19	18 3/8	16	14 1/4	1 7/8	1 1/2	6	4 5/8	12	2 5/8	7 1/2	13 1/2	3 3/8	2 3/8	10 5/8	16.0
3	48	8	3	3/4	1	7	1 1/4	3 1/4	17 1/2	14 3/8	12 5/8	19	18 3/8	16	14 1/4	1 7/8	1 1/2	6	4 5/8	12	2 5/8	7 1/2	13 1/2	3 3/8	2 3/8	10 5/8	16.0
4	48	8	3	3/4	1	7	1 1/4	3 1/4	17 1/2	14 3/8	12 5/8	19	18 3/8	16	14 1/4	1 7/8	1 1/2	6	4 5/8	12	2 5/8	7 1/2	13 1/2	3 3/8	2 3/8	10 5/8	16.0
5	48	8	3	3/4	1	7	1 1/4	3 1/4	17 1/2	14 3/8	12 5/8	19	18 3/8	16	14 1/4	1 7/8	1 1/2	6	4 5/8	12	2 5/8	7 1/2	13 1/2	3 3/8	2 3/8	10 5/8	16.0

STANDARD SIGN
W20-5A, B, C, D, F & G

WISCONSIN DEPT OF TRANSPORTATION

APPROVED *Matthew R. Rauch*
For State Traffic Engineer

DATE 3/27/24 PLATE NO. W20-5.12

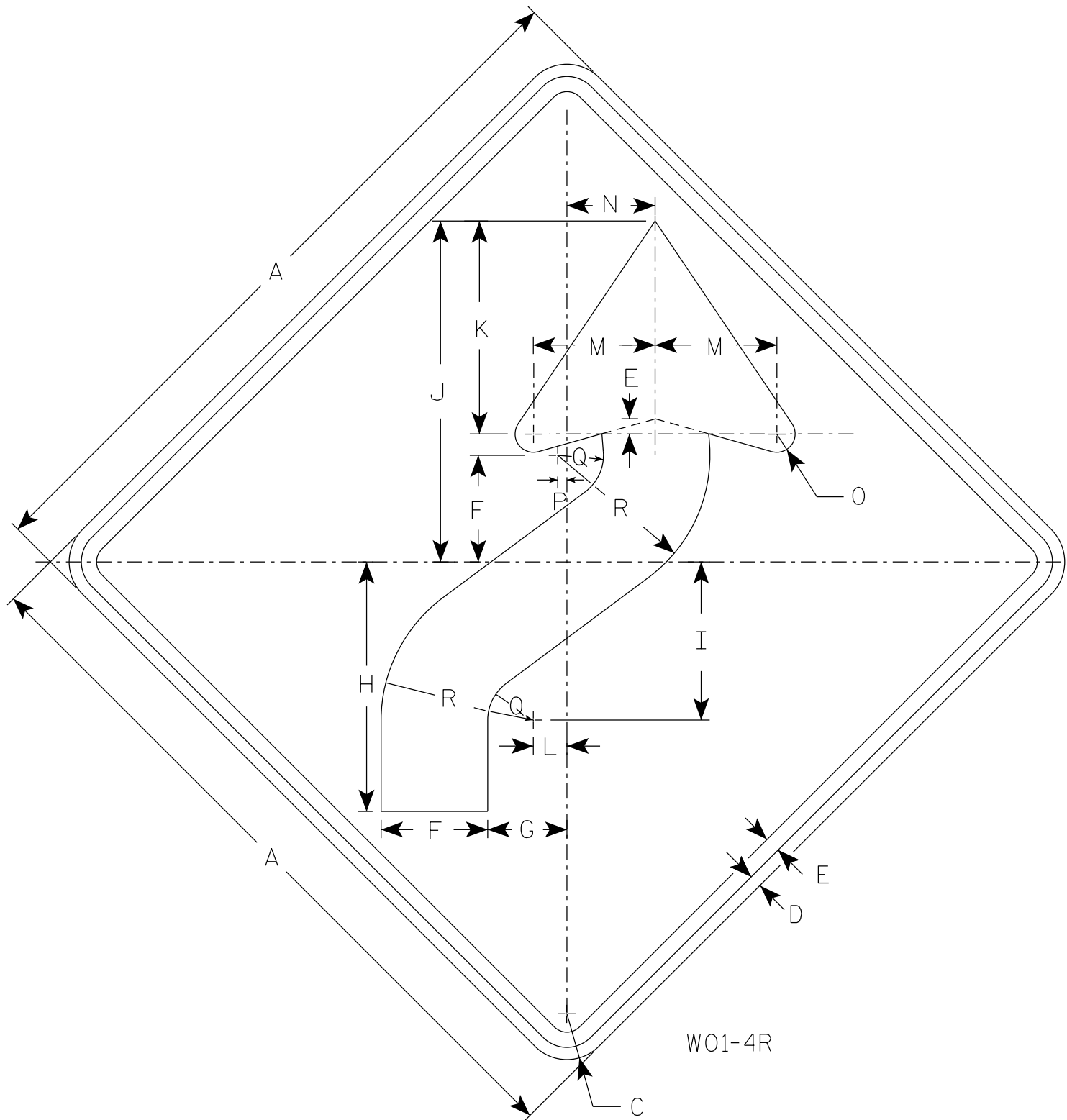

NOTES

- 1. Sign is Type II - Type F Reflective
- 2. Color:
Background - Orange
Message - Black
- 3. Corners may be square or rounded when base material is plywood but borders shall be rounded as shown. When base material is metal, the corners and borders shall be rounded.
- 4. W01-4L is the same as W01-4R except the arrow is reversed along the vertical centerline.

SIZE	A	B	C	D	E	F	G	H	I	J	K	L	M	N	O	P	Q	R	S	T	U	V	W	X	Y	Z	Area sq. ft.
1	36		2 1/4	5/8	3/4	5 1/4	4	12 3/8	7 7/8	16 7/8	10 1/2	1 5/8	6	4 1/2	1	1/2	2 1/4	7 1/2									9.0
2S	48		3	3/4	1	7	5 1/4	16 1/2	10 1/2	22 1/2	14	2 1/4	8	6	1 1/4	5/8	3	10									16.0
2M	48		3	3/4	1	7	5 1/4	16 1/2	10 1/2	22 1/2	14	2 1/4	8	6	1 1/4	5/8	3	10									16.0
3	48		3	3/4	1	7	5 1/4	16 1/2	10 1/2	22 1/2	14	2 1/4	8	6	1 1/4	5/8	3	10									16.0
4	48		3	3/4	1	7	5 1/4	16 1/2	10 1/2	22 1/2	14	2 1/4	8	6	1 1/4	5/8	3	10									16.0
5	48		3	3/4	1	7	5 1/4	16 1/2	10 1/2	22 1/2	14	2 1/4	8	6	1 1/4	5/8	3	10									16.0

STANDARD SIGN
W01-4

WISCONSIN DEPT OF TRANSPORTATION

APPROVED *Matthew R. Rauch*
for State Traffic Engineer

DATE 1/24/2024 PLATE NO. W01-4.2

7

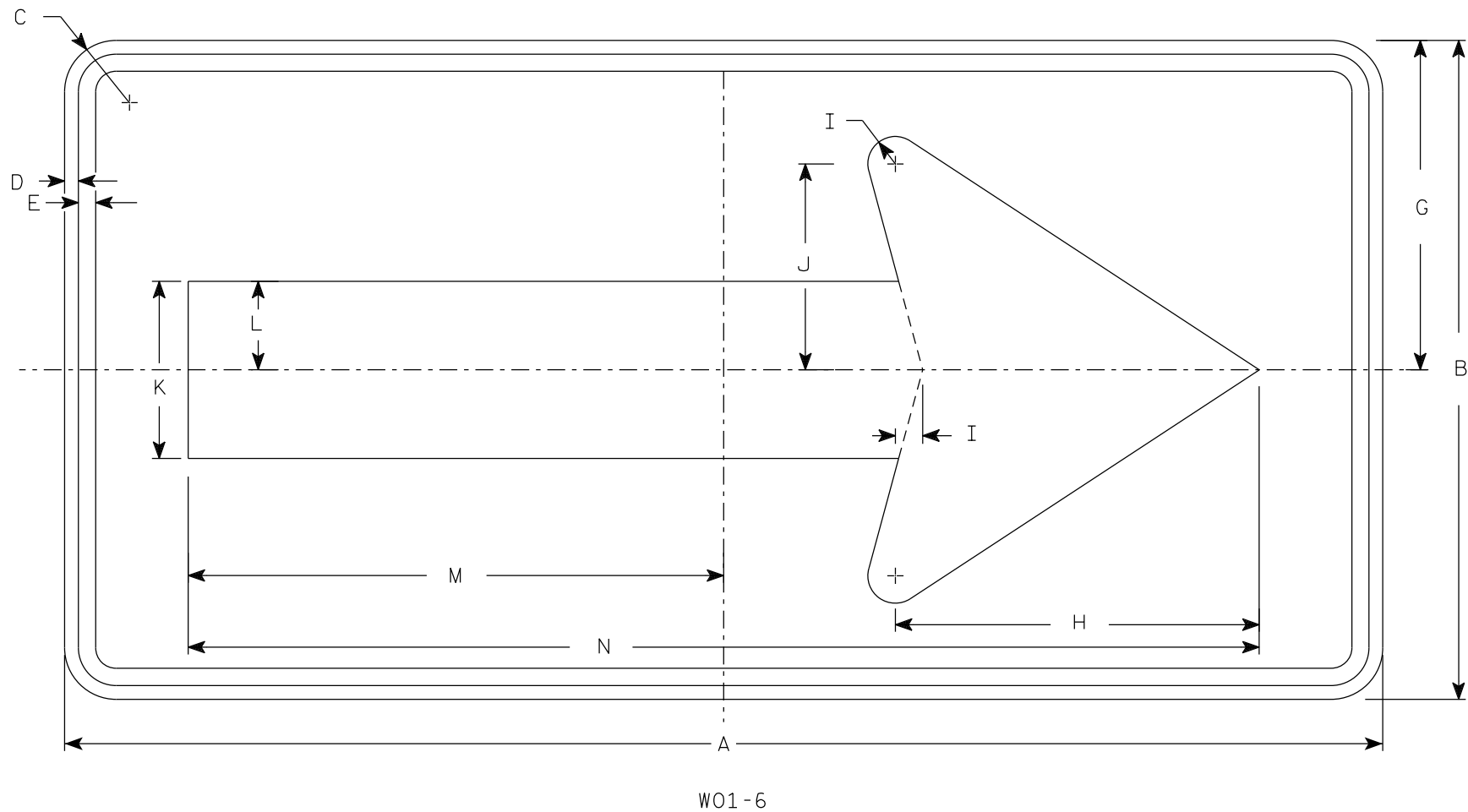

NOTES

- 1. Sign is Type II - Type F Reflective
- 2. Color:
Background - Orange
Message - Black
- 3. Corners may be square or rounded when base material is plywood but borders shall be rounded as shown. When base material is metal, the corners and borders shall be rounded.

7

SIZE	A	B	C	D	E	F	G	H	I	J	K	L	M	N	O	P	Q	R	S	T	U	V	W	X	Y	Z	Area sq. ft.
1																											
2S	48	24	1 7/8	1/2	5/8		12	13 1/4	1	7 1/2	6 1/2	3 1/4	19 1/2	39													8.0
2M	48	24	1 7/8	1/2	5/8		12	13 1/4	1	7 1/2	6 1/2	3 1/4	19 1/2	39													8.0
3	60	30	1 7/8	1/2	5/8		15	16 1/4	1 1/4	9 1/4	8	4	24 3/8	48 3/4													12.5
4	60	30	1 7/8	1/2	5/8		15	16 1/4	1 1/4	9 1/4	8	4	24 3/8	48 3/4													12.5
5	60	30	1 7/8	1/2	5/8		15	16 1/4	1 1/4	9 1/4	8	4	24 3/8	48 3/4													12.5

STANDARD SIGN

W01-6

WISCONSIN DEPT OF TRANSPORTATION

APPROVED

Matthew R. Rauch

for State Traffic Engineer

DATE 1/24/2024

PLATE NO. W01-6.2

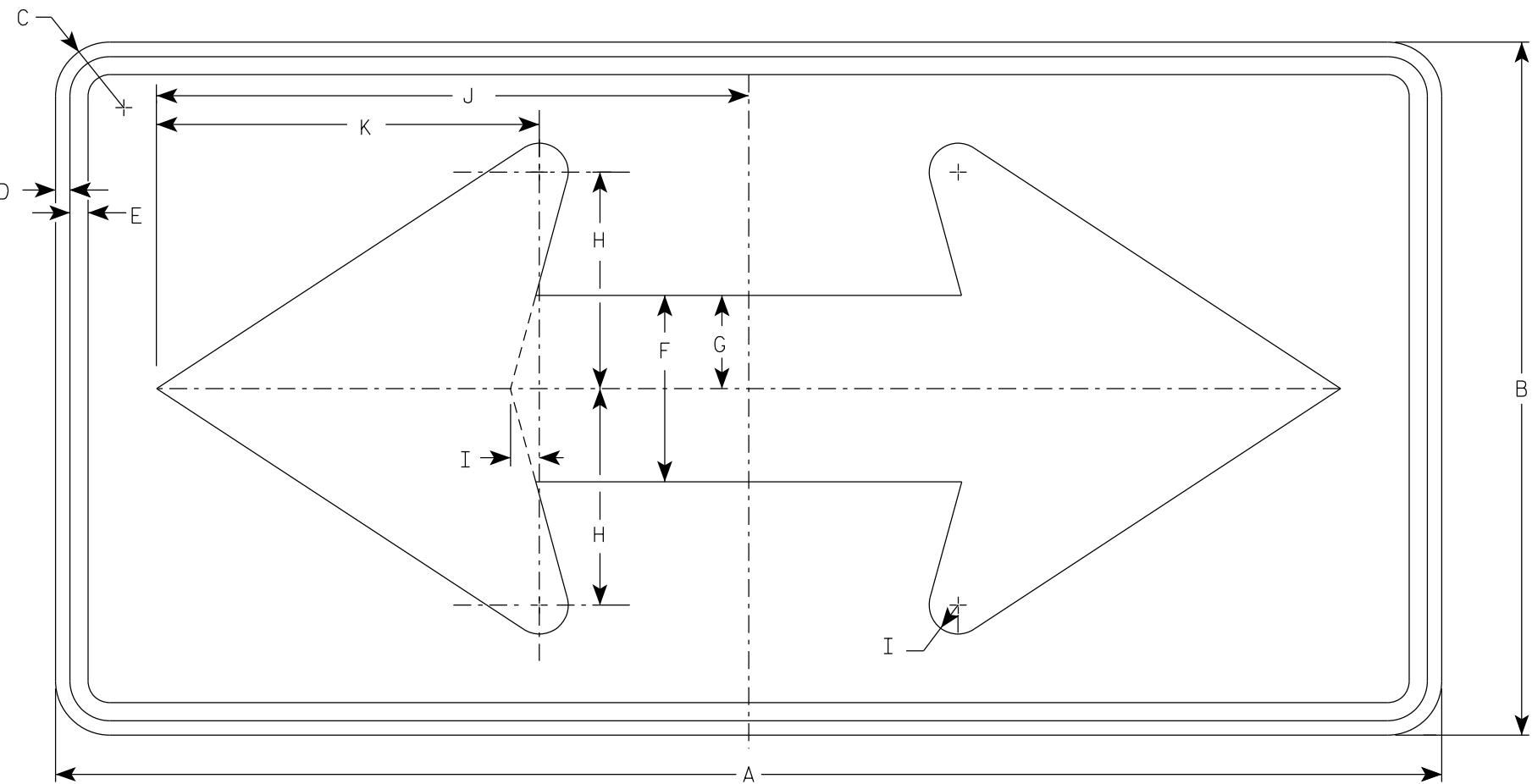

W01-7

NOTES

- 1. Sign is Type II - Type F Reflective
- 2. Color:
 - Background - Orange
 - Message - Black
- 3. Corners may be square or rounded when base material is plywood but borders shall be rounded as shown. When base material is metal, the corners and borders shall be rounded.

SIZE	A	B	C	D	E	F	G	H	I	J	K	L	M	N	O	P	Q	R	S	T	U	V	W	X	Y	Z	Area sq. ft.
1																											
2S	48	24	1 7/8	1/2	5/8	6 1/2	3 1/4	7 1/2	1	20 1/2	13 1/4																8.0
2M	48	24	1 7/8	1/2	5/8	6 1/2	3 1/4	7 1/2	1	20 1/2	13 1/4																8.0
3	60	30	1 7/8	1/2	5/8	8	4	9 1/4	1 1/4	25 3/8	16 1/4																12.5
4	60	30	1 7/8	1/2	5/8	8	4	9 1/4	1 1/4	25 3/8	16 1/4																12.5
5	60	30	1 7/8	1/2	5/8	8	4	9 1/4	1 1/4	25 3/8	16 1/4																12.5

STANDARD SIGN

W01-7

WISCONSIN DEPT OF TRANSPORTATION

APPROVED *Matthew R. Rauch*
For State Traffic Engineer

DATE 1/24/2024 PLATE NO. W01-7.2

SHEET NO: **E**

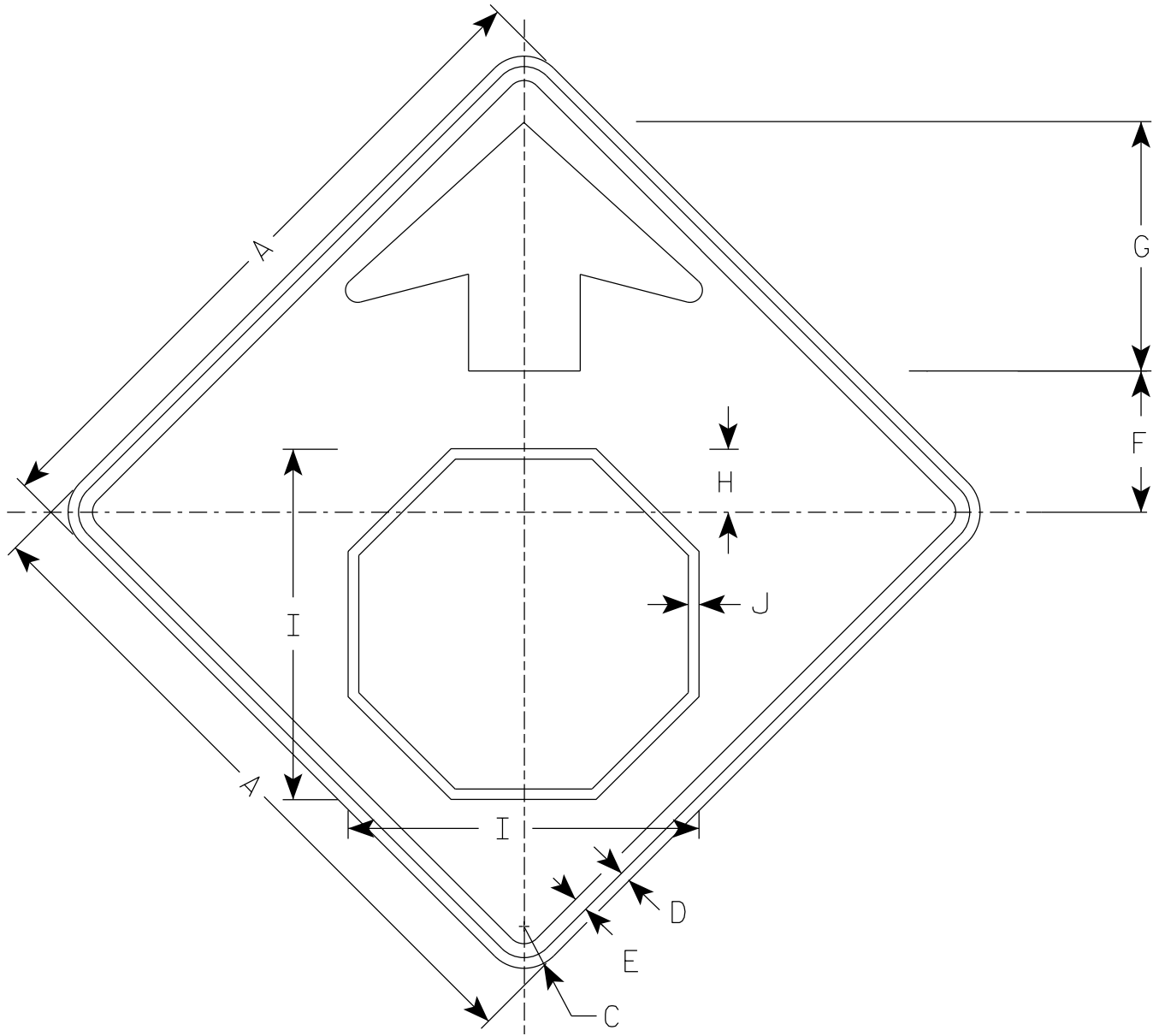

W03-1

NOTES

- 1. All Signs Type II - Type F Reflective
- 2. Color:
 - Background - ORANGE
 - Arrow & Border - BLACK
 - Stop Symbol - WHITE BORDER ON RED BACKGROUND

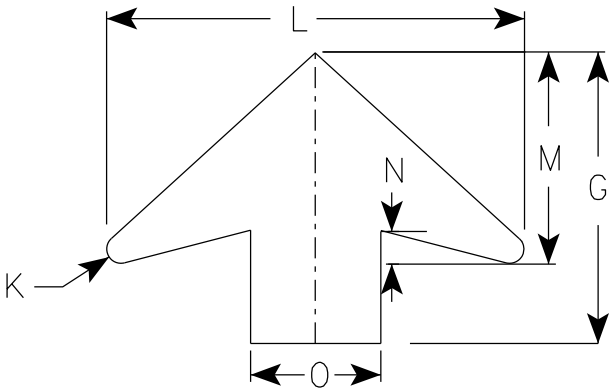

ARROW DETAIL

SIZE	A	B	C	D	E	F	G	H	I	J	K	L	M	N	O	P	Q	R	S	T	U	V	W	X	Y	Z	Area sq. ft.
1	36		2 1/4	5/8	3/4	7 1/2	13 1/2	3 1/2	19	5/8	5/8	19 1/4	9 3/4	1 5/8	6												9.0
2S	48		3	3/4	1	10	17 7/8	4 1/2	25 1/8	3/4	7/8	25 5/8	13	2	8												16.0
2M	48		3	3/4	1	10	17 7/8	4 1/2	25 1/8	3/4	7/8	25 5/8	13	2	8												16.0
3	48		3	3/4	1	10	17 7/8	4 1/2	25 1/8	3/4	7/8	25 5/8	13	2	8												16.0
4	48		3	3/4	1	10	17 7/8	4 1/2	25 1/8	3/4	7/8	25 5/8	13	2	8												16.0
5	48		3	3/4	1	10	17 7/8	4 1/2	25 1/8	3/4	7/8	25 5/8	13	2	8												16.0

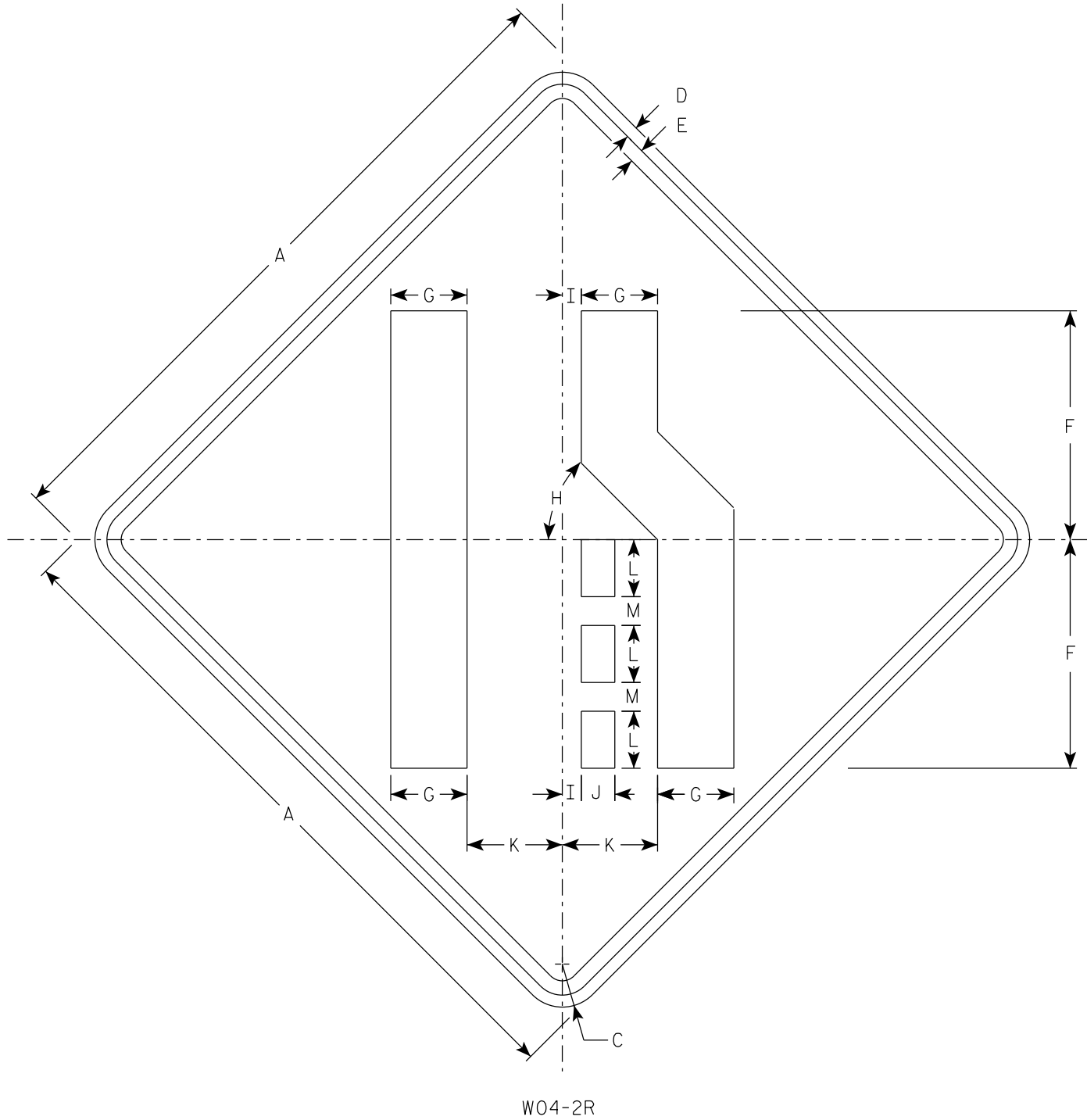

NOTES

- 1. Sign is Type II - Type F Reflective
- 2. Color:
Background - Orange
Message - Black
- 3. Corners may be square or rounded when base material is plywood but borders shall be rounded as shown. When base material is metal, the corners and borders shall be rounded.
- 4. W04-2L is the same as W04-2R except the symbol is reversed along the vertical centerline.

SIZE	A	B	C	D	E	F	G	H	I	J	K	L	M	N	O	P	Q	R	S	T	U	V	W	X	Y	Z	Area sq. ft.
1	36		2 1/4	5/8	3/4	12	4	45°	1	1 3/4	5	3	1 1/2														9.0
2S	48		3	3/4	1	16	5 3/8	45°	1 1/4	2 3/8	6 3/4	4	2														16.0
2M	48		3	3/4	1	16	5 3/8	45°	1 1/4	2 3/8	6 3/4	4	2														16.0
3	48		3	3/4	1	16	5 3/8	45°	1 1/4	2 3/8	6 3/4	4	2														16.0
4	48		3	3/4	1	16	5 3/8	45°	1 1/4	2 3/8	6 3/4	4	2														16.0
5	48		3	3/4	1	16	5 3/8	45°	1 1/4	2 3/8	6 3/4	4	2														16.0

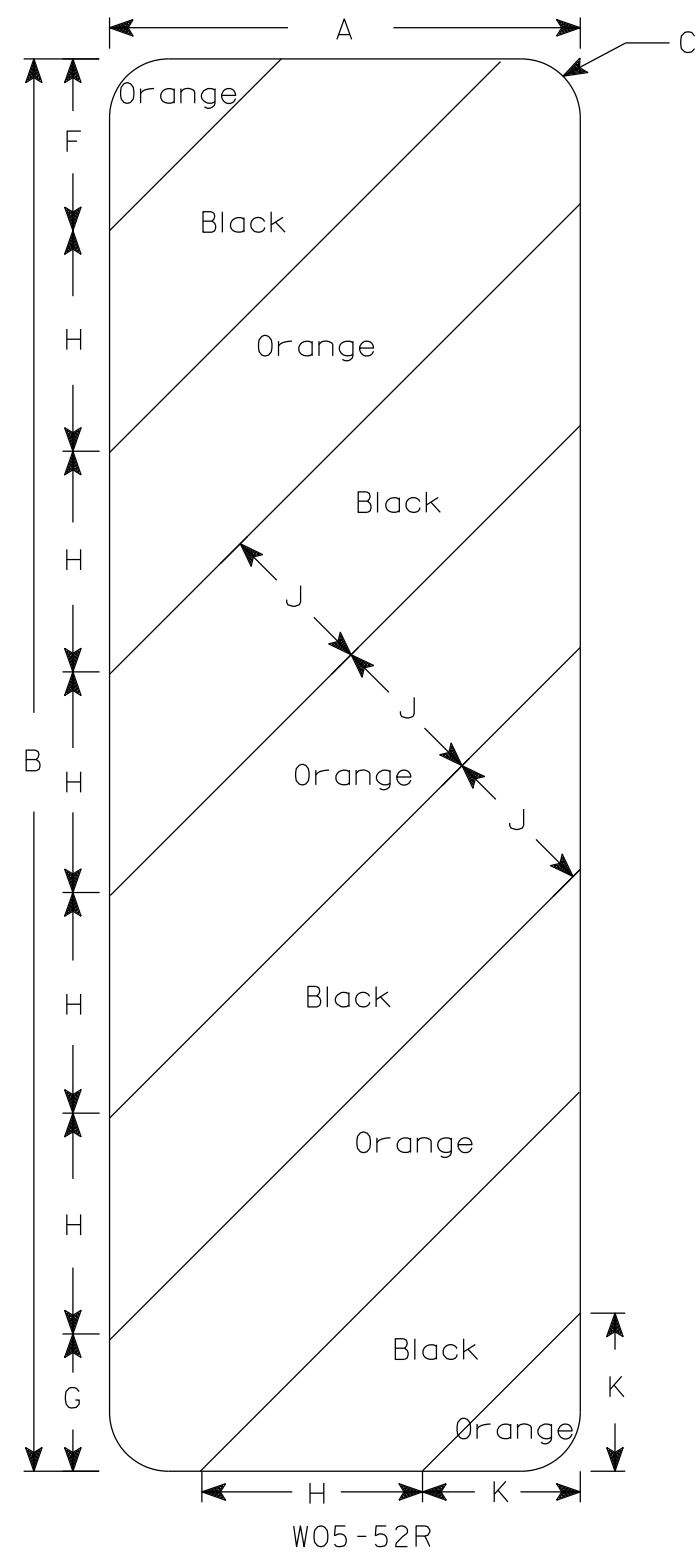
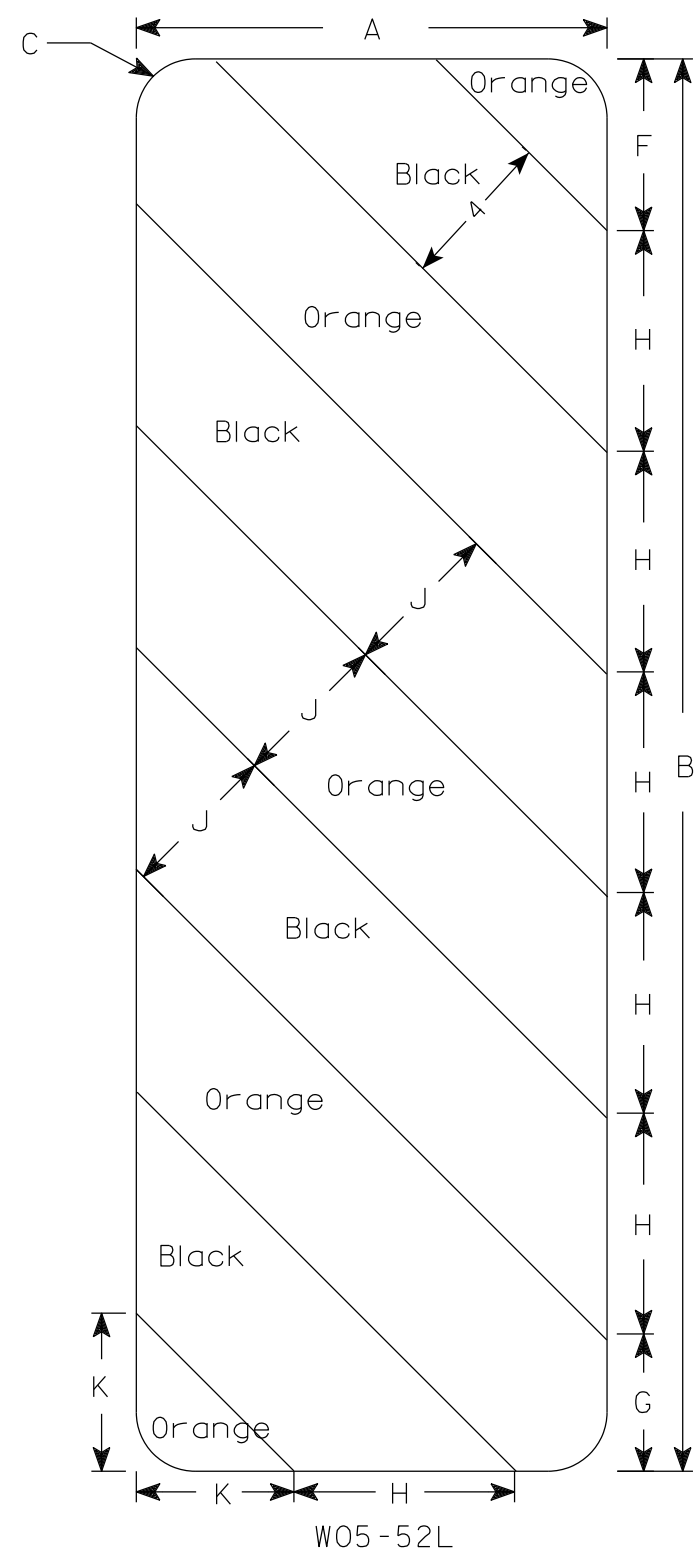

NOTES

1. Sign is Type II - Type F Reflective
2. Color:
Background - Orange
Message - Black
4. Alternate colors of stripes as shown.

SIZE	A	B	C	D	E	F	G	H	I	J	K	L	M	N	O	P	Q	R	S	T	U	v	W	X	Y	Z	Areg sq. ft.
1																											
2S	12	36	1 1/2			4 3/8	3 1/2	5 5/8	45°	4	4																3.0
2M	12	36	1 1/2			4 3/8	3 1/2	5 5/8	45°	4	4																3.0
3	18	54	1 1/2			6	5 1/2	8 1/2	45°	6	6 9/16																6.75
4																											
5																											

PROJECT NO:				HWY:				COUNTY:				SHEET NO:												E
-------------	--	--	--	------	--	--	--	---------	--	--	--	-----------	--	--	--	--	--	--	--	--	--	--	--	---

STANDARD SIGN

W05-52L & W05-52R

WISCONSIN DEPT OF TRANSPORTATION

APPROVED *Matthew R. Rauch*
for State Traffic Engineer

DATE 3/13/2024 PLATE NO. W05-52.2

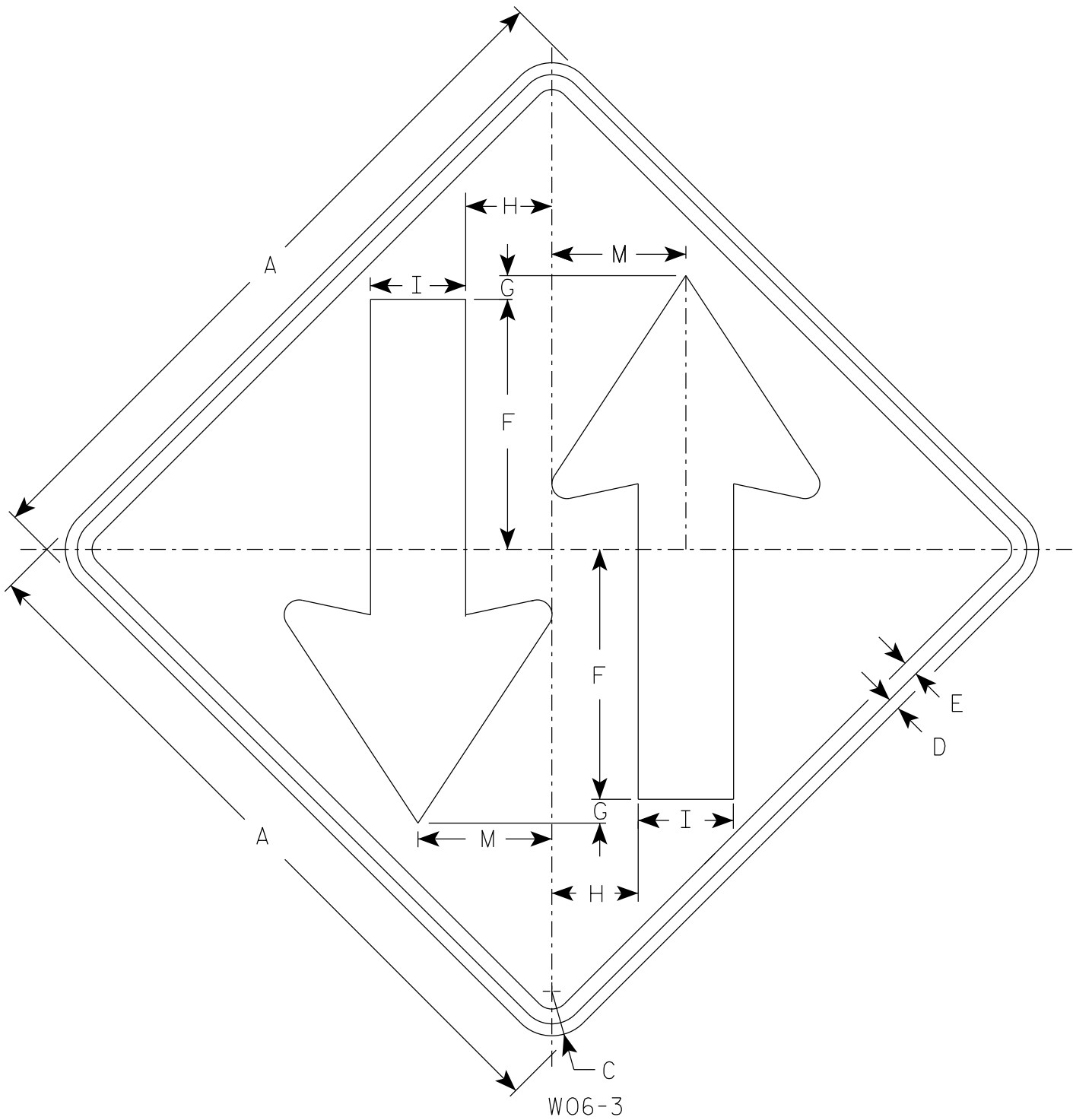

NOTES

- 1. Sign is Type II - Type F Reflective
- 2. Color:
 - Background - Orange
 - Message - Black
- 3. Corners may be square or rounded when base material is plywood but borders shall be rounded as shown. When base material is metal, the corners and borders shall be rounded.

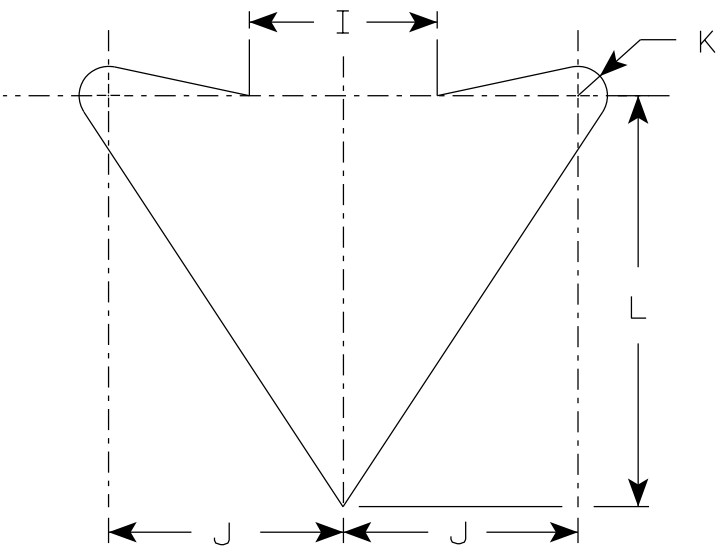

ARROW DETAIL

SIZE	A	B	C	D	E	F	G	H	I	J	K	L	M	N	O	P	Q	R	S	T	U	V	W	X	Y	Z	Area sq. ft.
1	36		2 1/4	5/8	3/4	12	1	4 1/4	5	6	3/4	10 1/2	6 3/4														9.0
2S	48		3	3/4	1	15 1/2	1	6	6	8	1	14	9														16.0
2M	48		3	3/4	1	15 1/2	1	6	6	8	1	14	9														16.0
3	48		3	3/4	1	15 1/2	1	6	6	8	1	14	9														16.0
4	48		3	3/4	1	15 1/2	1	6	6	8	1	14	9														16.0
5	48		3	3/4	1	15 1/2	1	6	6	8	1	14	9														16.0

STANDARD SIGN
W06-3

WISCONSIN DEPT OF TRANSPORTATION

APPROVED *Matthew R. Rauch*
for State Traffic Engineer

DATE 1/30/2024 PLATE NO. W06-3.2

7

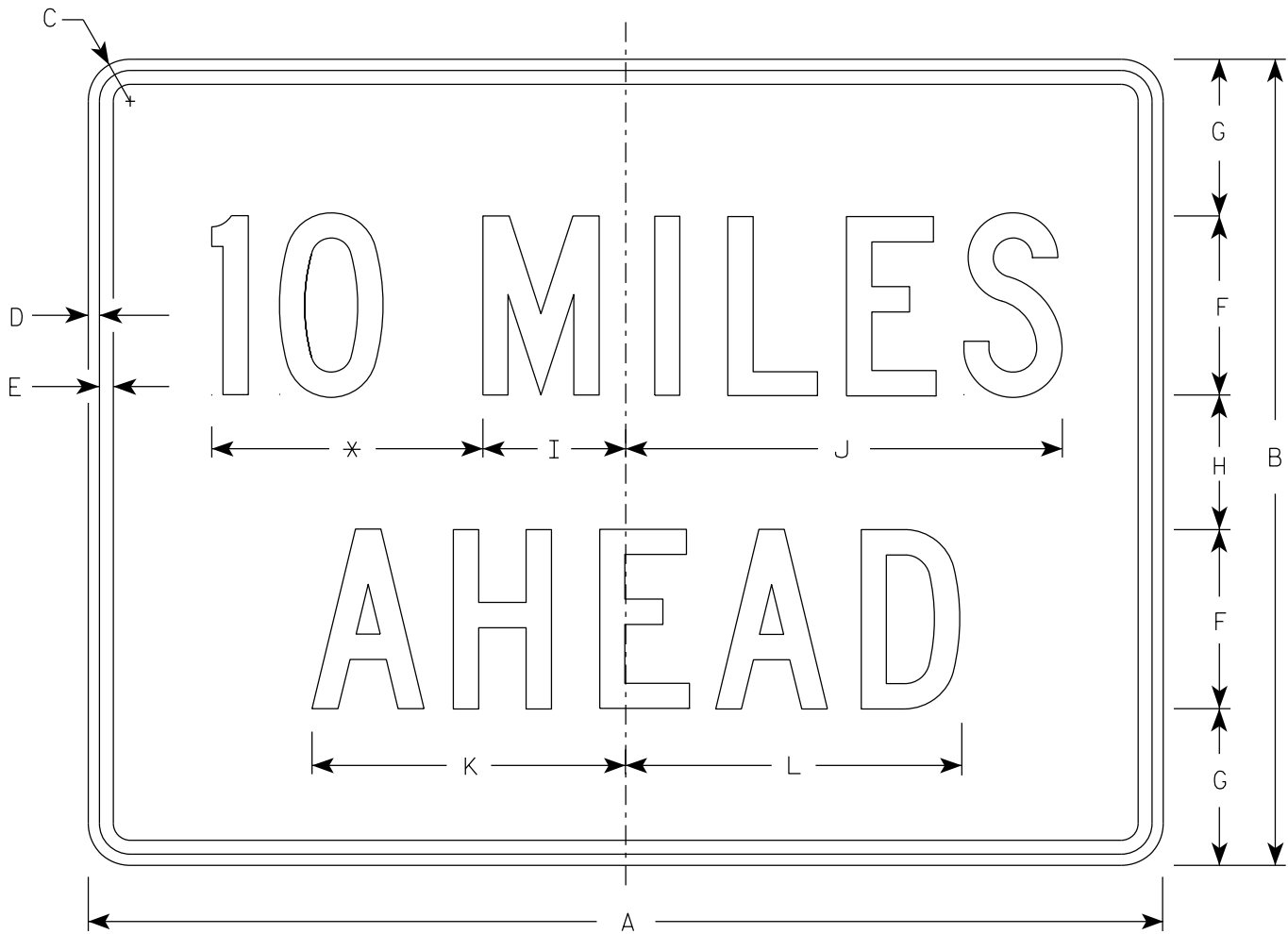

W057-52

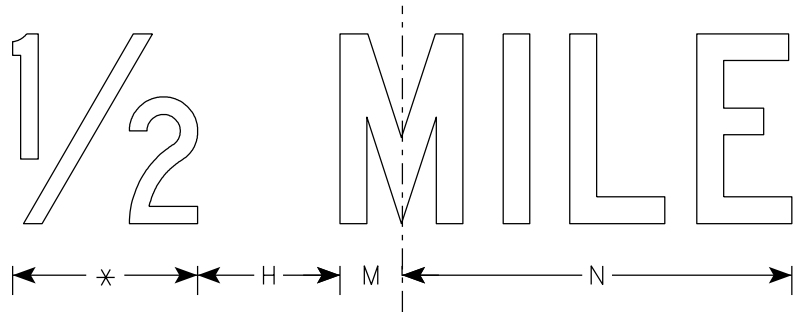

* See note 5

NOTES

- 1. Sign is Type II - Type F Reflective
- 2. Color:
Background - Orange
Message - Black
- 3. Message Series - C
- 4. Corners may be square or rounded when base material is plywood but borders shall be rounded as shown. When base material is metal, the corners and borders shall be rounded.
- 5. Substitute appropriate numerals to the nearest quarter mile and optically adjust spacing to achieve proper balance.

7

SIZE	A	B	C	D	E	F	G	H	I	J	K	L	M	N	O	P	Q	R	S	T	U	V	W	X	Y	Z	Area sq. ft.
1	36	24	1 1/2	3/8	1/2	6	4 1/2	3	4 3/4	14 5/8	10 5/8	11 3/8	2	12													6.0
2S	48	36	2 1/4	1/2	5/8	8	7	6	6 3/8	19 1/2	14	15	2 3/4	16 3/8													12.0
2M	48	36	2 1/4	1/2	5/8	8	7	6	6 3/8	19 1/2	14	15	2 3/4	16 3/8													12.0
3	48	36	2 1/4	1/2	5/8	8	7	6	6 3/8	19 1/2	14	15	2 3/4	16 3/8													12.0
4	48	36	2 1/4	1/2	5/8	8	7	6	6 3/8	19 1/2	14	15	2 3/4	16 3/8													12.0
5	48	36	2 1/4	1/2	5/8	8	7	6	6 3/8	19 1/2	14	15	2 3/4	16 3/8													12.0

STANDARD SIGN
W057-52

WISCONSIN DEPT OF TRANSPORTATION

APPROVED *Matthew R. Rauch*
for State Traffic Engineer

DATE 2/1/2024 PLATE NO. W057-52.3

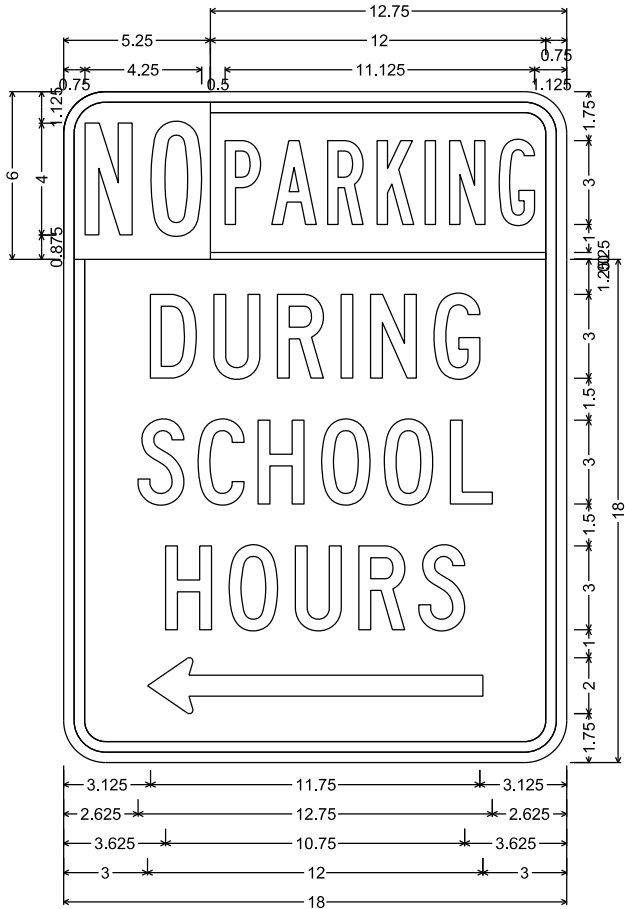

1.500" Radius, 0.375" Border,
"NO", B; "PARKING", B; "DURING", C; "SCHOOL", C; "HOURS", C

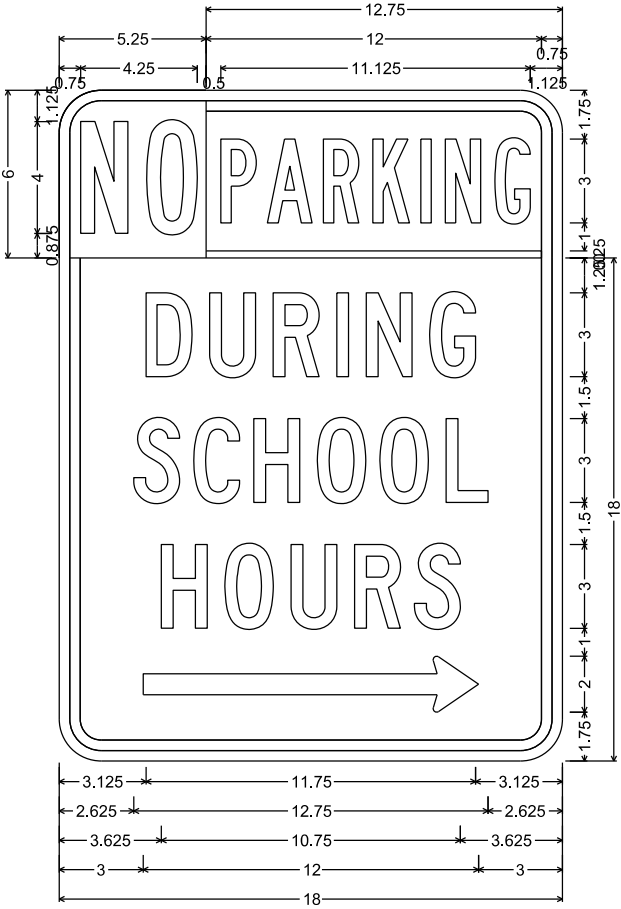

1.500" Radius, 0.375" Border,
"NO", B; "PARKING", B; "DURING", C; "SCHOOL", C; "HOURS", C

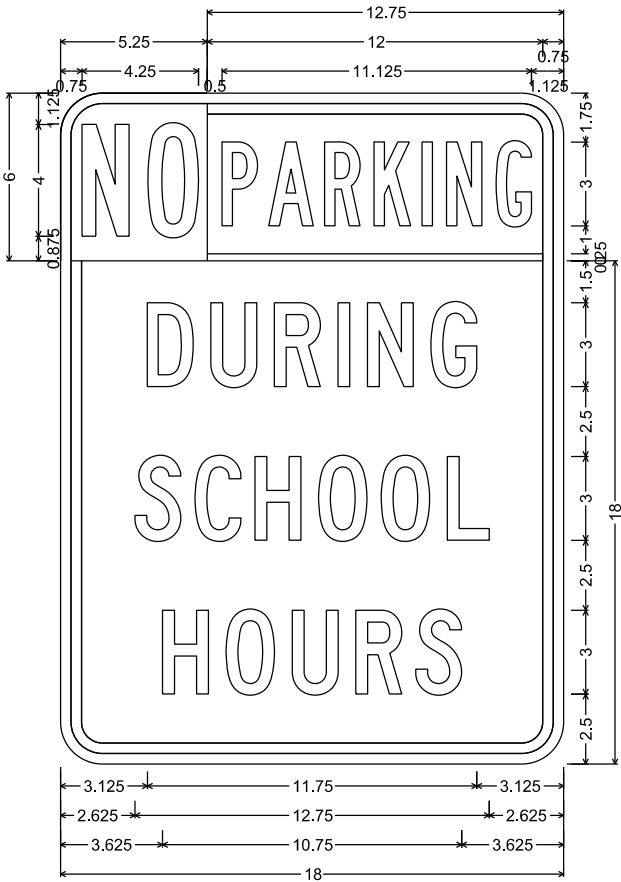

1.500" Radius, 0.375" Border,
"NO", B; "PARKING", B; "DURING", C; "SCHOOL", C; "HOURS", C

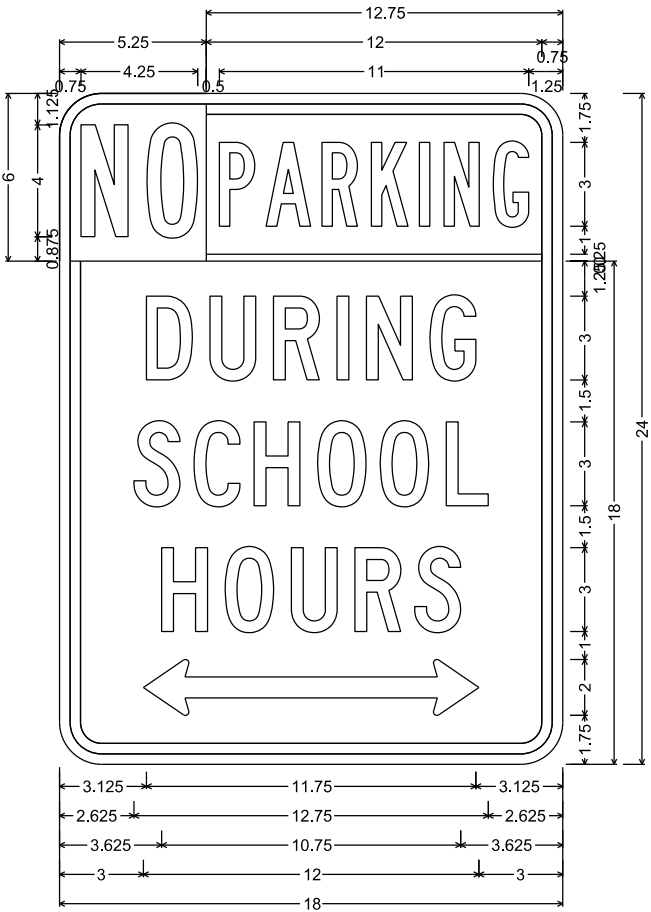

1.500" Radius, 0.375" Border,
"NO", B; "PARKING", B; "DURING", C; "SCHOOL", C; "HOURS", C

NOTES

- 1. Signs are Type II - Type H Reflective
- 2. Color:
Background - White
Message - Red
- 3. Message Series - As noted

WEST WAUSAU AVE									
STATION	REAL STATION	DISTANCE	AREA (SF)		INCREMENTAL VOL (CY) (UNADJUSTED)		CUMULATIVE VOL (CY)		
			CUT	FILL	CUT	FILL	CUT 1.00 NOTE 1	EXPANDED FILL 1.25 NOTE 3	MASS ORDINATE NOTE 4
6+50	650	0	59	1	0	0	0	0	0
6+73	673	23	64	0	52	0	52	0	52
7+00	700	27	51	1	58	1	110	1	109
7+22	722	22	56	1	44	1	154	3	152
7+50	750	28	44	3	51	2	205	5	200
7+61	761	11	60	0	20	1	225	6	219
7+67	767	6	54	0	13	0	238	6	232
8+00	800	33	43	3	60	2	298	9	289
8+22	822	22	53	2	38	2	336	11	325
8+50	850	28	58	1	58	2	394	14	380
8+52	852	2	57	1	3	0	397	14	383
9+00	900	48	27	8	76	8	473	24	449
9+13	913	13	49	3	18	2	491	26	465
9+50	950	37	71	0	83	2	574	29	545
9+60	960	10	76	0	26	0	600	29	571
9+75	975	16	77	0	44	0	644	29	615
9+90	990	14	68	0	39	0	683	29	654
10+00	1000	10	56	1	24	0	707	29	678
10+50	1050	50	58	0	105	1	812	30	782
10+75	1075	25	70	0	59	0	871	30	841
11+00	1100	25	60	1	60	0	931	30	901
11+50	1150	50	69	1	120	1	1051	31	1020
11+63	1163	13	80	1	35	0	1086	31	1055
12+00	1200	37	62	1	98	1	1184	33	1152
12+50	1250	50	73	0	126	1	1310	34	1276
12+66	1266	16	83	0	47	0	1357	34	1323
13+00	1300	34	63	1	92	0	1449	34	1415
13+50	1350	50	61	2	115	3	1564	38	1527
14+00	1400	50	61	1	113	3	1677	41	1636
14+50	1450	50	61	2	112	3	1789	45	1744
15+00	1500	50	59	1	111	2	1900	48	1853
15+50	1550	50	76	0	125	1	2025	49	1976
15+76	1576	26	92	0	82	0	2107	49	2058
16+00	1600	24	75	0	73	0	2180	49	2131
16+50	1650	50	81	0	144	0	2324	49	2275
17+00	1700	50	84	0	153	0	2477	49	2428
17+50	1750	50	88	0	159	0	2636	49	2587
18+00	1800	50	91	0	165	0	2801	49	2752
18+50	1850	50	98	0	175	0	2976	49	2927
18+61	1861	11	106	0	41	0	3017	49	2968
19+00	1900	39	101	0	151	0	3168	49	3119
19+26	1926	26	115	0	105	0	3273	49	3224
19+50	1950	24	88	0	89	0	3362	49	3313
20+00	2000	50	61	0	138	0	3500	49	3451
20+12	2012	12	57	0	26	0	3526	49	3477
20+20	2020	8	53	0	16	0	3542	49	3493
20+50	2050	30	69	0	68	0	3610	49	3561
20+55	2055	5	68	0	12	0	3622	49	3573
21+00	2100	45	51	0	99	0	3721	49	3672
21+16	2116	16	54	0	31	0	3752	49	3703
21+24	2124	8	54	0	16	0	3768	49	3719
21+39.50	2139.50	16	47	0	29	0	3797	49	3748
					3,797	39			

NOTES:	
1 - CUT	CUT INCLUDES SALVAGED/UNUSABLE PAVEMENT MATERIAL. SALVAGED/UNUSABLE PAVEMENT MATERIAL IS CALCULATED ON THE SECTION 3 SUMMARY SHEET.
2 - FILL	FILL DOES NOT INCLUDE UNUSABLE PAVEMENT AREA/VOLUME. SALVAGED/UNUSABLE PAVEMENT MATERIAL IS CALCULATED ON THE SECTION 3 SUMMARY SHEET.
3 - EXPANDED FILL	(UNEXPANDED MATERIAL)*(EXPANSION FACTOR)
4 - MASS ORDINATE	CUT - (EXPANDED FILL); POSITIVE INDICATES AN EXCESS OF MATERIAL; NEGATIVE INDICATES A SHORTAGE OF MATERIAL

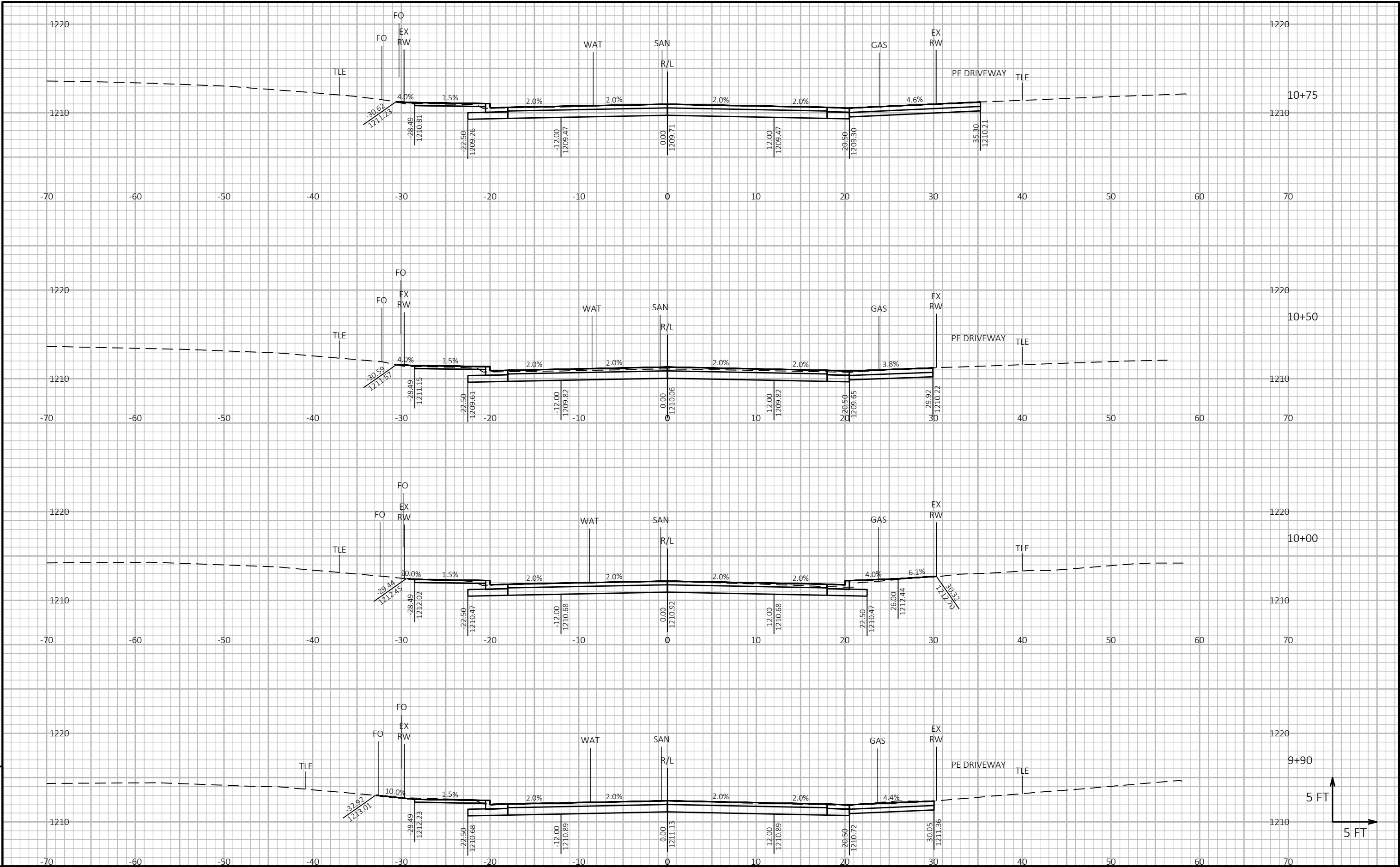

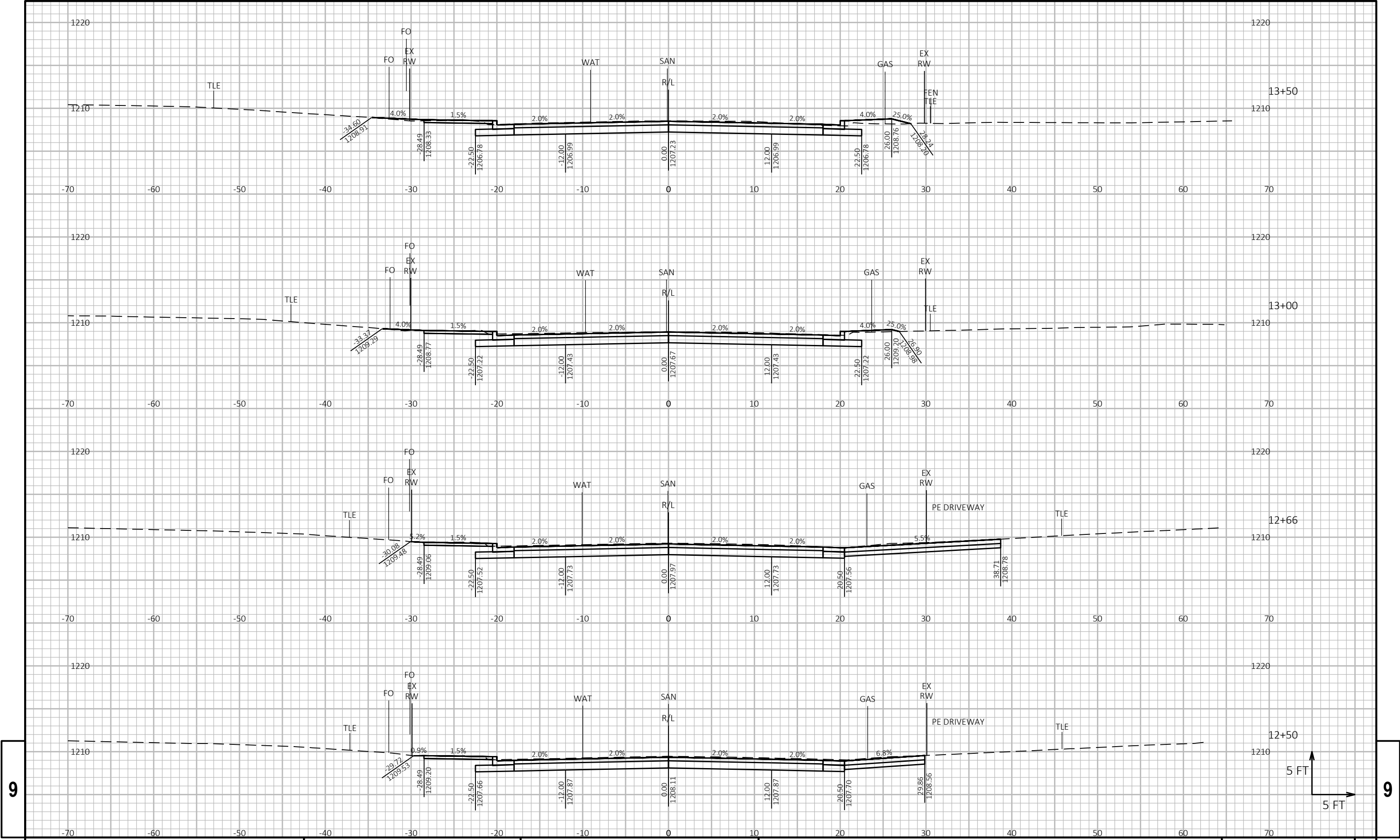

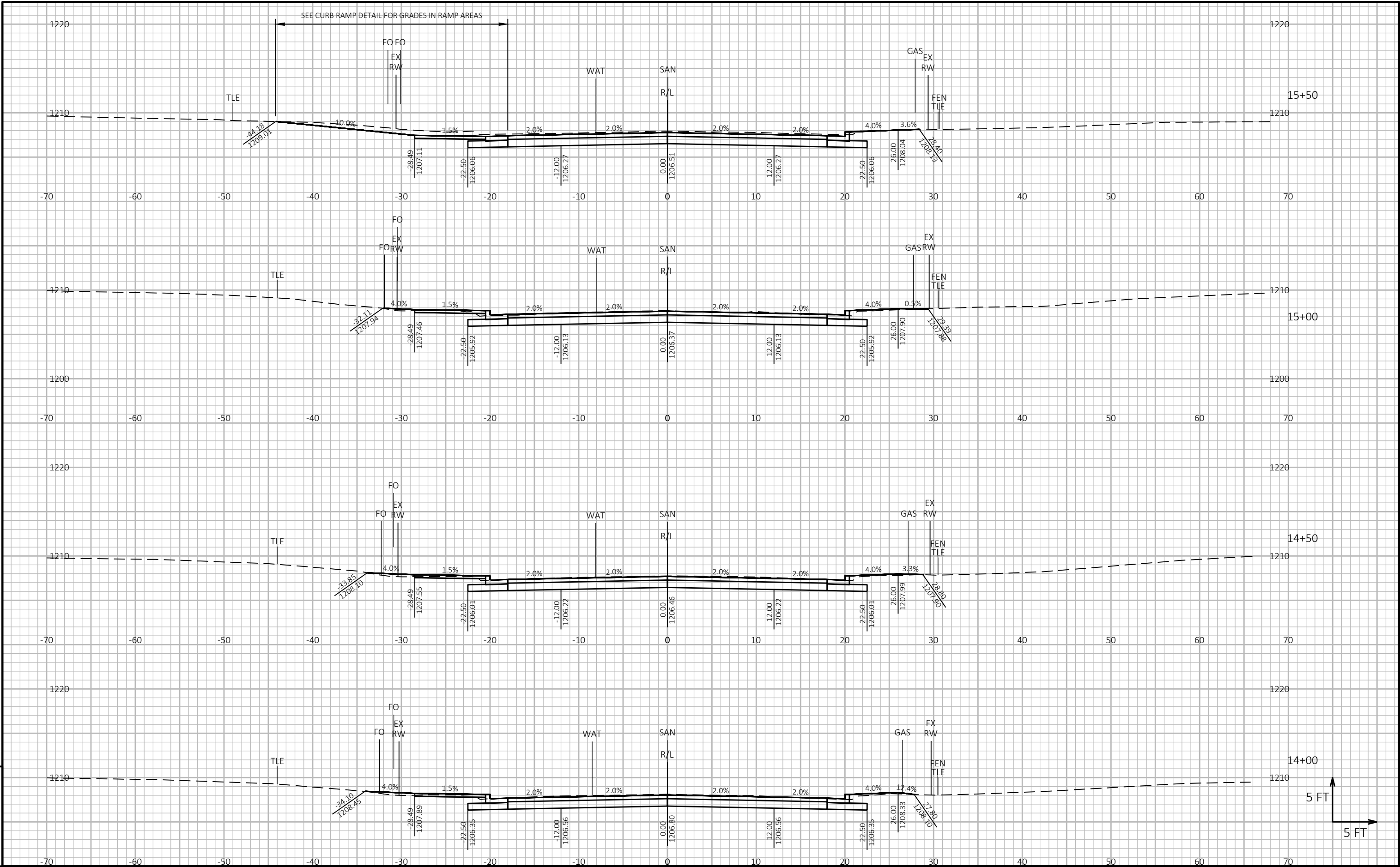

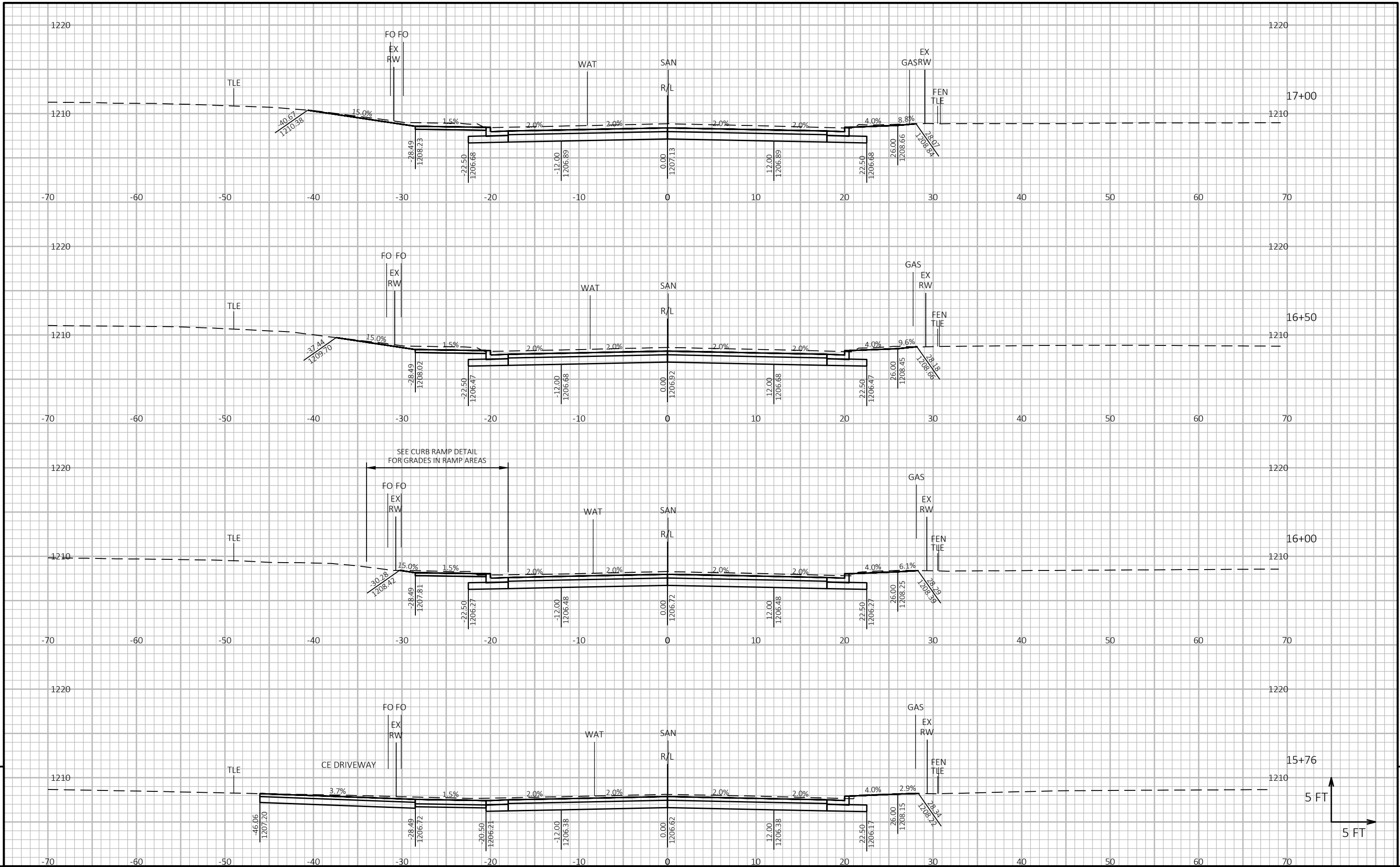

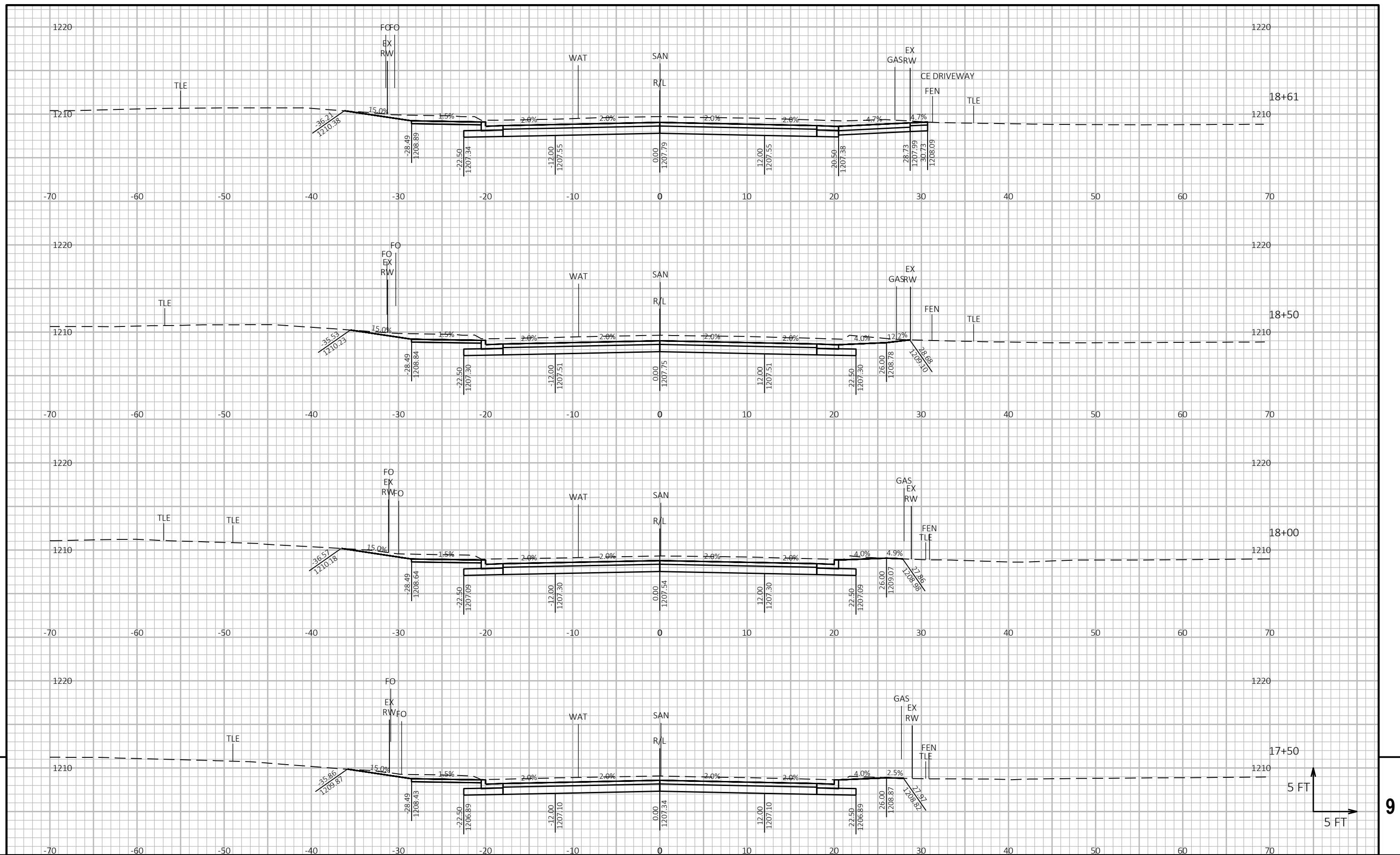

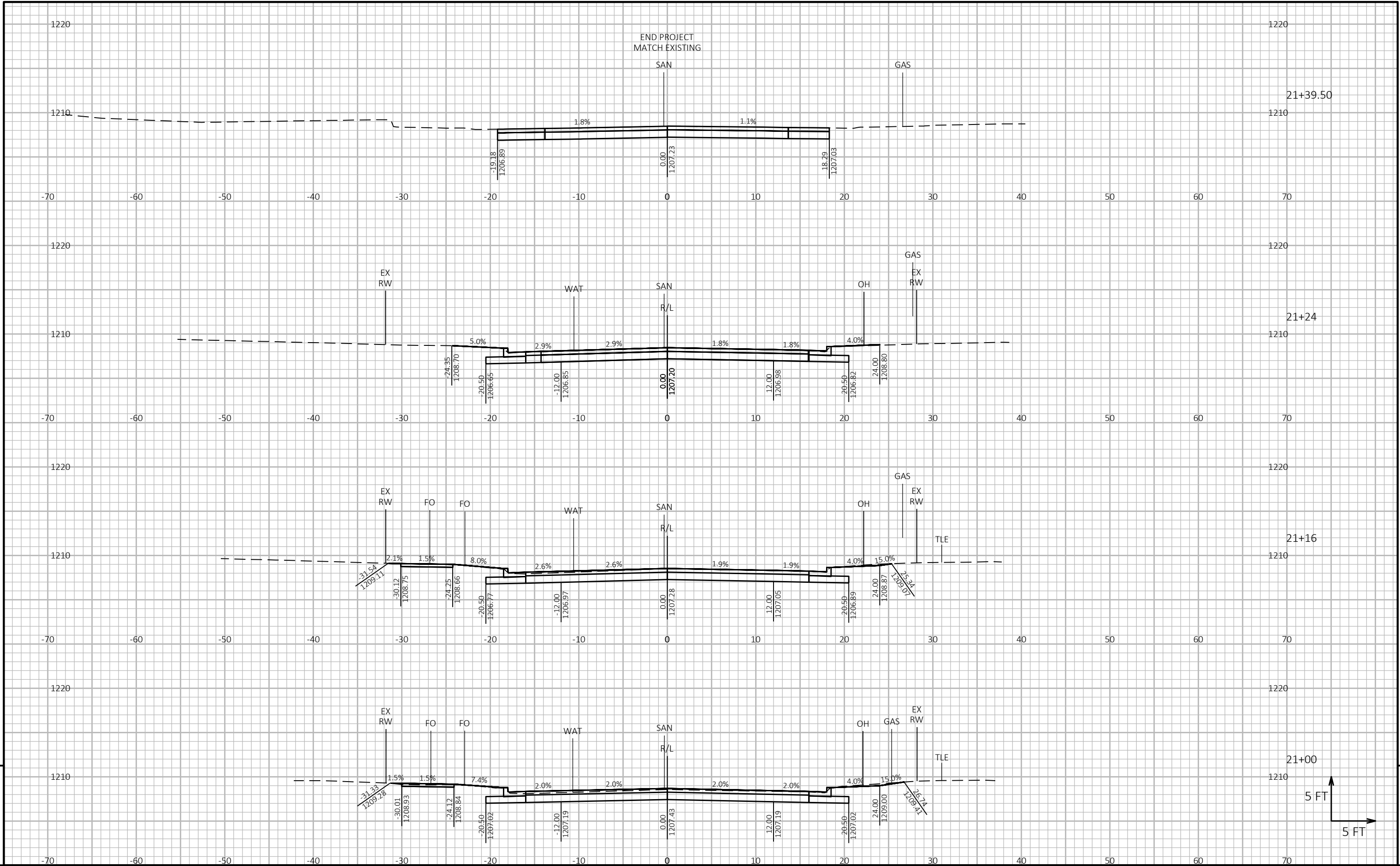

Notes



Wisconsin Department of Transportation

Dedicated people creating transportation solutions
through innovation and exceptional service.

<http://www.dot.wisconsin.gov>