

RHI

PROJECT ID: 6668-00-70

WITH: N/A

COUNTY: MARATHON

OCTOBER 2025

ORDER OF SHEETS

Section No. 1 Title

Section No. 2 Typical Sections and Details

Section No. 3 Estimate of Quantities

Section No. 3 Miscellaneous Quantities

Section No. 4 Right-of-Way Plat

Section No. 5 Plan and Profile

Section No. 6 Standard Detail Drawings

Section No. 7 Sign Plates

Section No. 8 Structure Plans

Section No. 9 Computer Earthwork Data

Section No. 9 Cross Sections

TOTAL SHEETS = 42

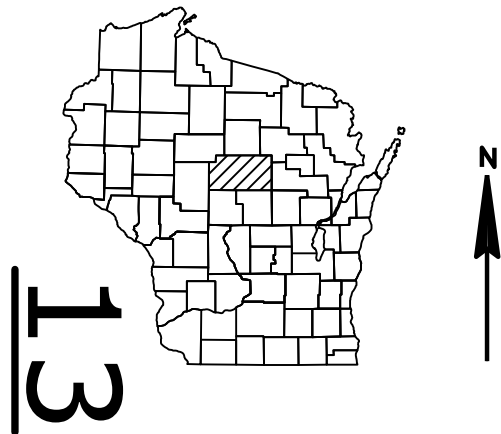

DESIGN DESIGNATION		
A.A.D.T.	2026	= 780
A.A.D.T.	2045	= 850
D.H.V.		= 60
D.D.		= 50/50
T.		= 5%
DESIGN SPEED		= 55 MPH
ESALS		= 81,000

CONVENTIONAL SYMBOLS

PLAN		PROFILE	
CORPORATE LIMITS		GRADE LINE	
PROPERTY LINE		ORIGINAL GROUND	
LOT LINE		MARSH OR ROCK PROFILE (To be noted as such)	
LIMITED HIGHWAY EASEMENT		SPECIAL DITCH	
EXISTING RIGHT OF WAY		GRADE ELEVATION	
PROPOSED OR NEW R/W LINE		CULVERT (Profile View)	
SLOPE INTERCEPT		UTILITIES	
REFERENCE LINE		ELECTRIC	
EXISTING CULVERT		FIBER OPTIC	
PROPOSED CULVERT (Box or Pipe)		GAS	
COMBUSTIBLE FLUIDS		SANITARY SEWER	
		STORM SEWER	
		TELEPHONE	
MARSH AREA		WATER	
		UTILITY PEDESTAL	
		POWER POLE	
		TELEPHONE POLE	
WOODED OR SHRUB AREA			

STATE OF WISCONSIN

DEPARTMENT OF TRANSPORTATION

PLAN OF PROPOSED IMPROVEMENT

STH 153 - STH 29

STH 153 TO CTH P

CTH E

MARATHON

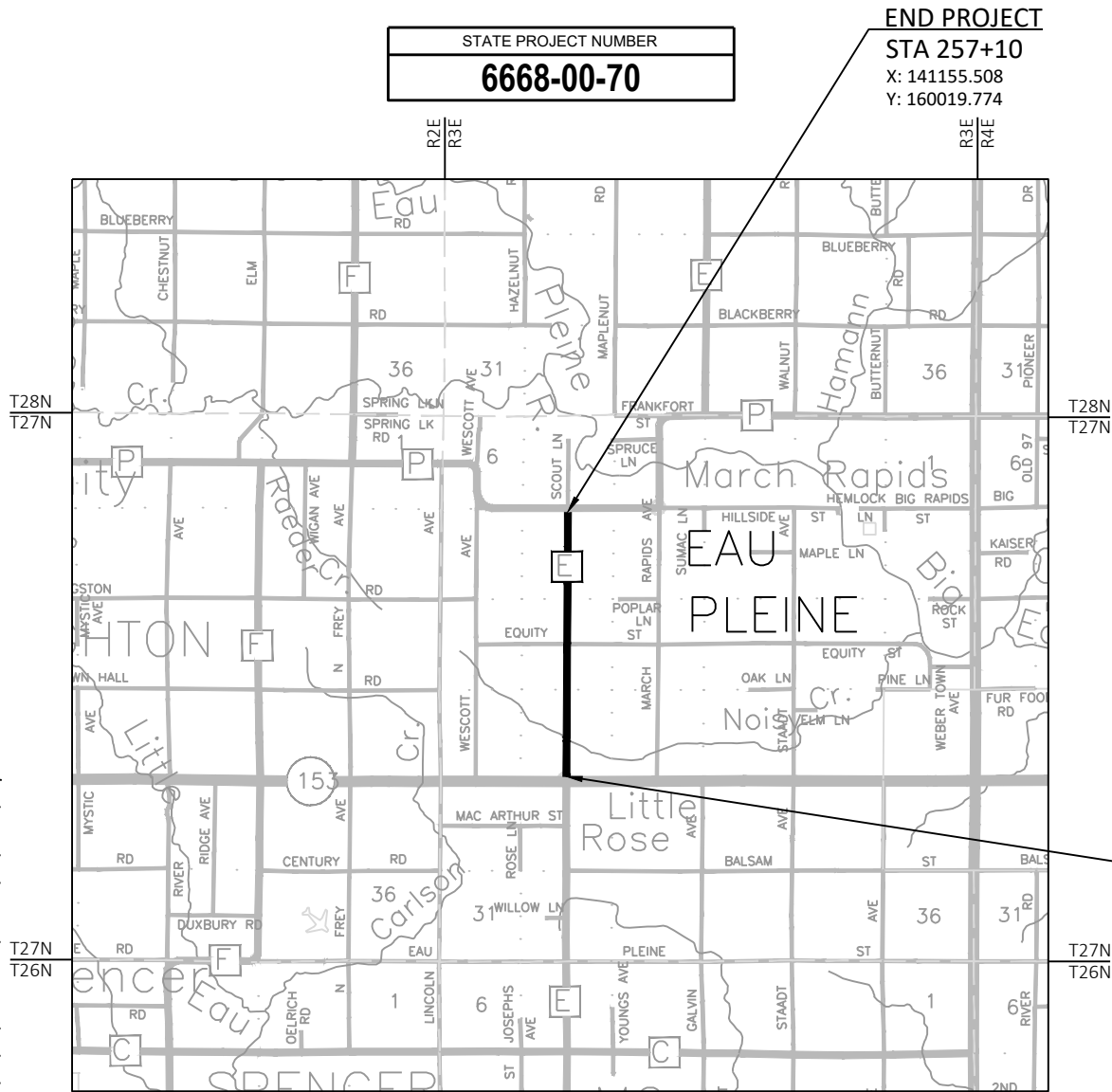

LAYOUT

SCALE 0 2 MI

TOTAL NET LENGTH OF CENTERLINE = 2.966 MI

HORIZONTAL POSITIONS SHOWN ON THIS PLAN ARE WISCONSIN COORDINATE REFERENCE SYSTEM (WISCRS), MARATHON COUNTY, NAD83 (2011), IN U.S. SURVEY FEET. POSITIONS SHOWN ARE GRID COORDINATES, GRID BEARINGS, AND GRID DISTANCES. GRID DISTANCES ARE THE SAME AS GROUND DISTANCES.

ELEVATIONS ARE REFERENCED TO NAVD 88 (2012). GPS DERIVED ELEVATIONS ARE BASED ON GEOID 12A

STATE PROJECT	FEDERAL PROJECT	
	PROJECT	CONTRACT
6668-00-70	WISC 2026009	1

APPROVED FOR
MARATHON COUNTY
PROJECT ID: 6668-00-70

04-21/2025
DATE

James Griesbach
JIM GRIESBACH

ORIGINAL PLANS PREPARED BY

GREMMER & ASSOCIATES, INC.
CONSULTING ENGINEERS
Stevens Point • Fond du Lac
120 Wilshire Boulevard North • Stevens Point, WI 54481
(715) 541-4565 • Fax (715) 541-1266

JARED T. HALBUR
E-100484
WISCONSIN RAPIDS, WI
PROFESSIONAL ENGINEER

4/21/2025
DATE

Jared Halbur, PE

STATE OF WISCONSIN
DEPARTMENT OF TRANSPORTATION

PREPARED BY

Surveyor GREMMER & ASSOCIATES, INC.

Designer GREMMER & ASSOCIATES, INC.

Project Manager MICHAEL GRAGE

Regional Examiner N/A

Regional Supervisor DAN ERVA

APPROVED FOR THE DEPARTMENT

DATE: 4/22/2025

(Signature)

E

GENERAL NOTES

UTILITY FACILITIES SHOWN AREA APPROXIMATE AND THERE MAY BE OTHER UTILITY NOT SHOWN. PRIVATE UTILITIES AND OTHER UTILITIES NOT LOCATED BY A DIGGERS HOTLINE LOCATE ARE NOT SHOWN. FIELD VERIFY AND LOCATE ALL UTILITIES FOR ACTUAL LOCATIONS, OTHER FACILITIES SIZES, TYPES, MATERIALS, AND DEPTHS.

THE CONTRACTORS PAVING OPERATION SHALL BE CONSISTENT WITH THE PLAN TYPICAL SECTIONS AND CONSTRUCTED TO PREVENT HMA LONGITUDINAL JOINTS FROM BEING LOCATED WITHIN A DRIVING, TURNING, AND PASSING LANE.

THE QUANTITY OF THE ITEM BASE AGGREGATE DENSE OR HMA PAVEMENT IS MEASURED FOR PAYMENT BY THE TONS. THE THICKNESS SHOWN ON THE PLANS IS APPROXIMATE. THE ACTUAL THICKNESS WILL DEPEND ON THE DISTRIBUTION OF THE MATERIAL AS DIRECTED BY THE ENGINEER IN THE FIELD.

NO TREES OR SHRUBS ARE TO BE REMOVED WITHOUT THE APPROVAL OF THE ENGINEER.

ORDER OF SECTION 2 SHEETS

GENERAL NOTES

PROJECT OVERVIEW

TYPICAL SECTIONS

CONSTRUCTION DETAILS

TRAFFIC CONTROL

DESIGN CONTACTS

DEPARTMENT OF NATURAL RESOURCES
ATTN: JAY SCHIEFFELBEIN
2984 SHAWNO AVE.
GREEN BAY, WI 54313
OFFICE: 920.360.3784
EMAIL: jeremiah.schiefelbein@wisconsin.gov

GREMMER & ASSOCIATES, INC.
ATTN: JARED HALBUR
120 WILSHIRE BOULEVARD NORTH
STEVENS POINT, WI 54481
OFFICE: 715.341.4363
EMAIL: j.halbur@gremmerassociates.com

WISCONSIN DEPARTMENT OF TRANSPORTATION
ATTN: MICHAEL GRAGE
510 N HANSON LAKE ROAD
RHINELANDER, WI 54501
OFFICE: 715.365.5705
EMAIL: michael.grage@dot.wi.gov

MARATHON COUNTY HIGHWAY DEPARTMENT
ATTN: JAMES GRIESBACH
1430 WEST STREET
WAUSAU, WI 54401
OFFICE: 715.261.1801
EMAIL: james.griesbach@co.marathon.wi.us

UTILITIES

CHARTER COMMUNICATIONS - COMMUNICATION LINE
ATTN: JOE HANSON
7575 BOMBARDIER CT
WAUSAU WI, 54401
PHONE: 715.492.9331
EMAIL: jhanson@push.us

EVERSTREAM - COMMUNICATION LINE
ATTN: SHAD GARCIA
324 E WISCONSIN AVE, SUITE 730
MILWAUKEE WI, 53202
PHONE: 414.522.6685
EMAIL: sgarcia@everstream.net

FRONTIER COMMUNICATIONS - COMMUNICATION LINE
ATTN: RUSSELL RYAN
118 DIVISION STREET
PLYMOUTH, WI 53073
PHONE: 920.583.3275
EMAIL: russel.w.ryan@ftr.com

WISCONSIN PUBLIC SERVICE - ELECTRICITY
ATTN: JESSES PATTEN
PO BOX 1166
WAUSAU, WI 54402
PHONE: 715.848.7405
EMAIL: jesse.patten@wisconsinpublicservice.com

RUNOFF COEFFICIENT TABLE

	HYDROLOGIC SOIL GROUP											
	A			B			C			D		
	SLOPE RANGE (PERCENT)			SLOPE RANGE (PERCENT)			SLOPE RANGE (PERCENT)			SLOPE RANGE (PERCENT)		
LAND USE:	0-2	2-6	6 & OVER	0-2	2-6	6 & OVER	0-2	2-6	6 & OVER	0-2	2-6	6 & OVER
ROW CROPS	.08	.16	.22	.12	.20	.27	.15	.24	.33	.19	.28	.38
	.22	.30	.38	.26	.34	.44	.30	.37	.50	.34	.41	.56
MEDIAN STRIP- TURF	.19	.20	.24	.19	.22	.26	.20	.23	.30	.20	.25	.30
	.24	.26	.30	.25	.28	.33	.26	.30	.37	.27	.32	.40
SIDE SLOPE- TURF			.25			.27			.28			.30
			.32			.34			.36			.38
PAVEMENT:												
ASPHALT	.70 - .95											
CONCRETE	.80 - .95											
BRICK	.70 - .80											
DRIVES, WALKS	.75 - .85											
ROOFS	.75 - .95											
GRAVEL ROADS, SHOULDERS	.40 - .60											

TOTAL PROJECT AREA = 53.85 ACRES
TOTAL AREA EXPECTED TO BE DISTURBED BY CONSTRUCTION ACTIVITIES = 0.11 ACRES



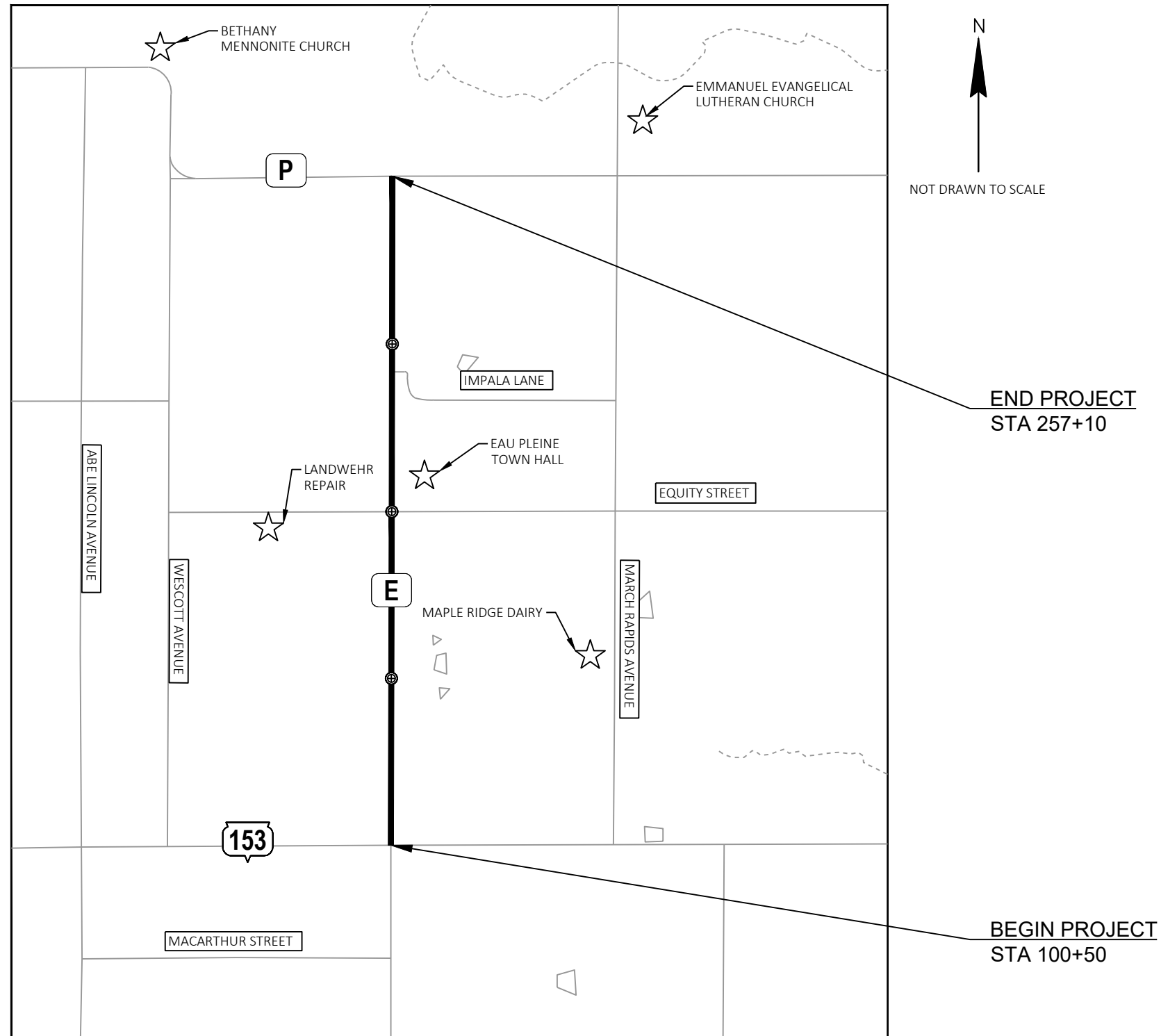

LEGEND

- PROJECT LIMITS
- SIGNIFICANT LOCATION
- EXISTING SECTION CORNER

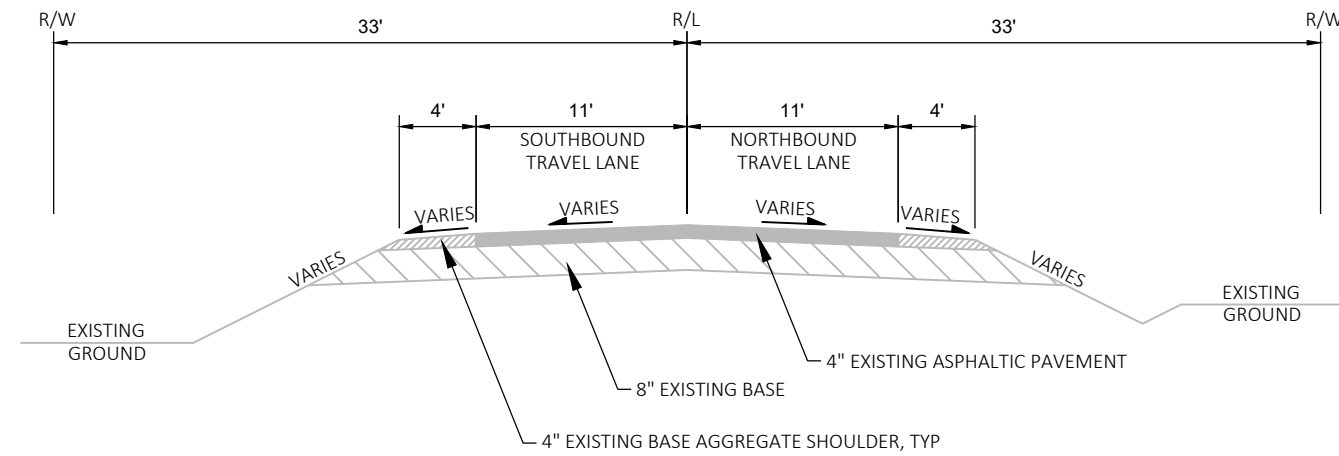
**EXISTING TYPICAL SECTION**

STA 100+50 - 257+10

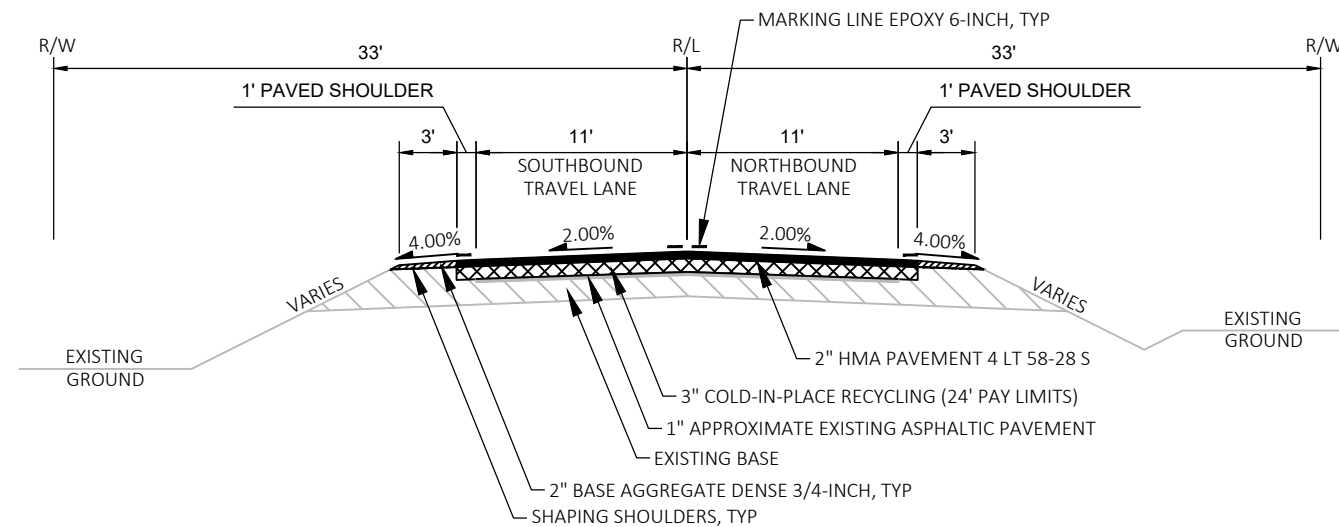
**FINISHED TYPICAL SECTION**

STA 100+50 - 257+10

PROJECT NO: 6668-00-70

HWY: CTH E

COUNTY: MARATHON

TYPICAL SECTIONS

SHEET

E

2

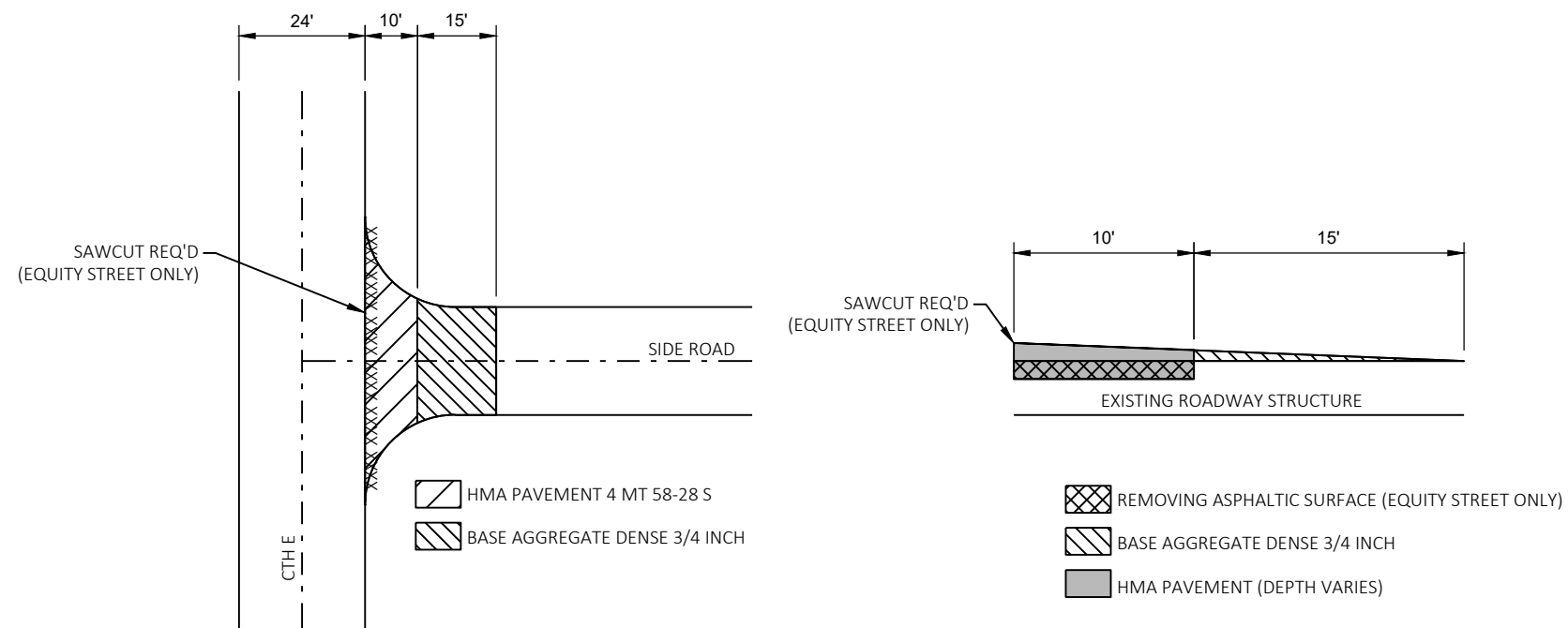

SIDE ROAD DETAIL

2

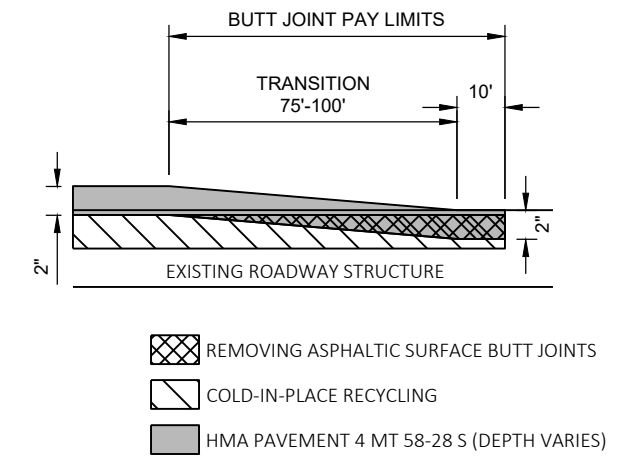

BUTT JOINT DETAIL

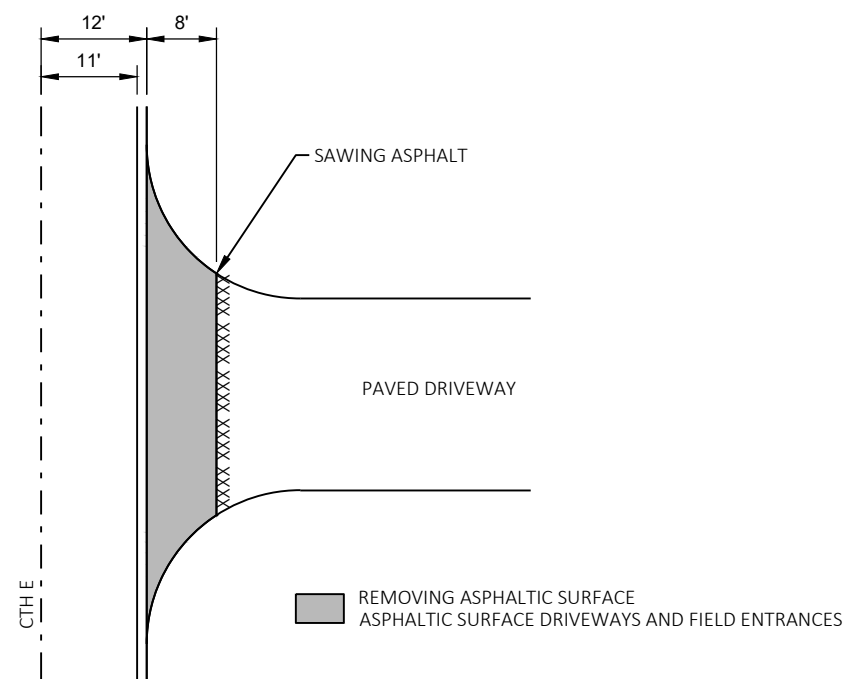

PAVED DRIVEWAY DETAIL

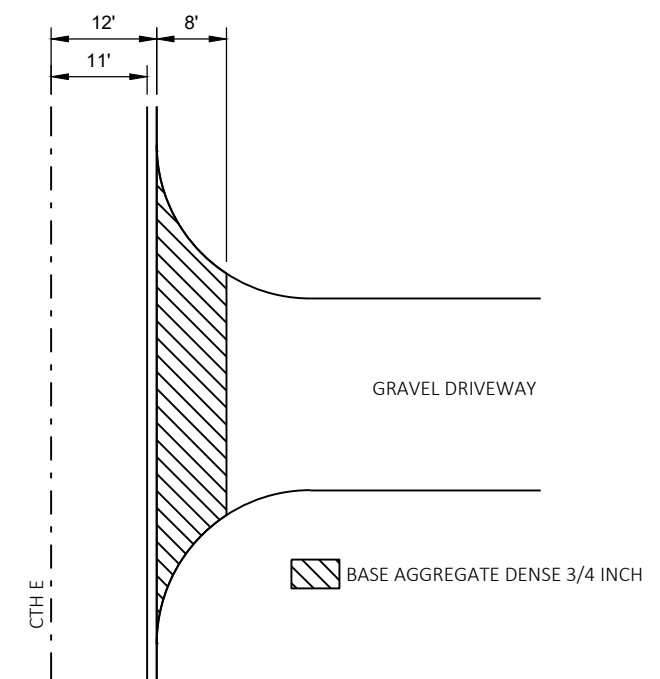

GRAVEL DRIVEWAY DETAIL

PROJECT NO:	6668-00-70
-------------	------------

HWY: CTH E

COUNTY: MARATHON

CONSTRUCTION DETAILS

SHEET

11

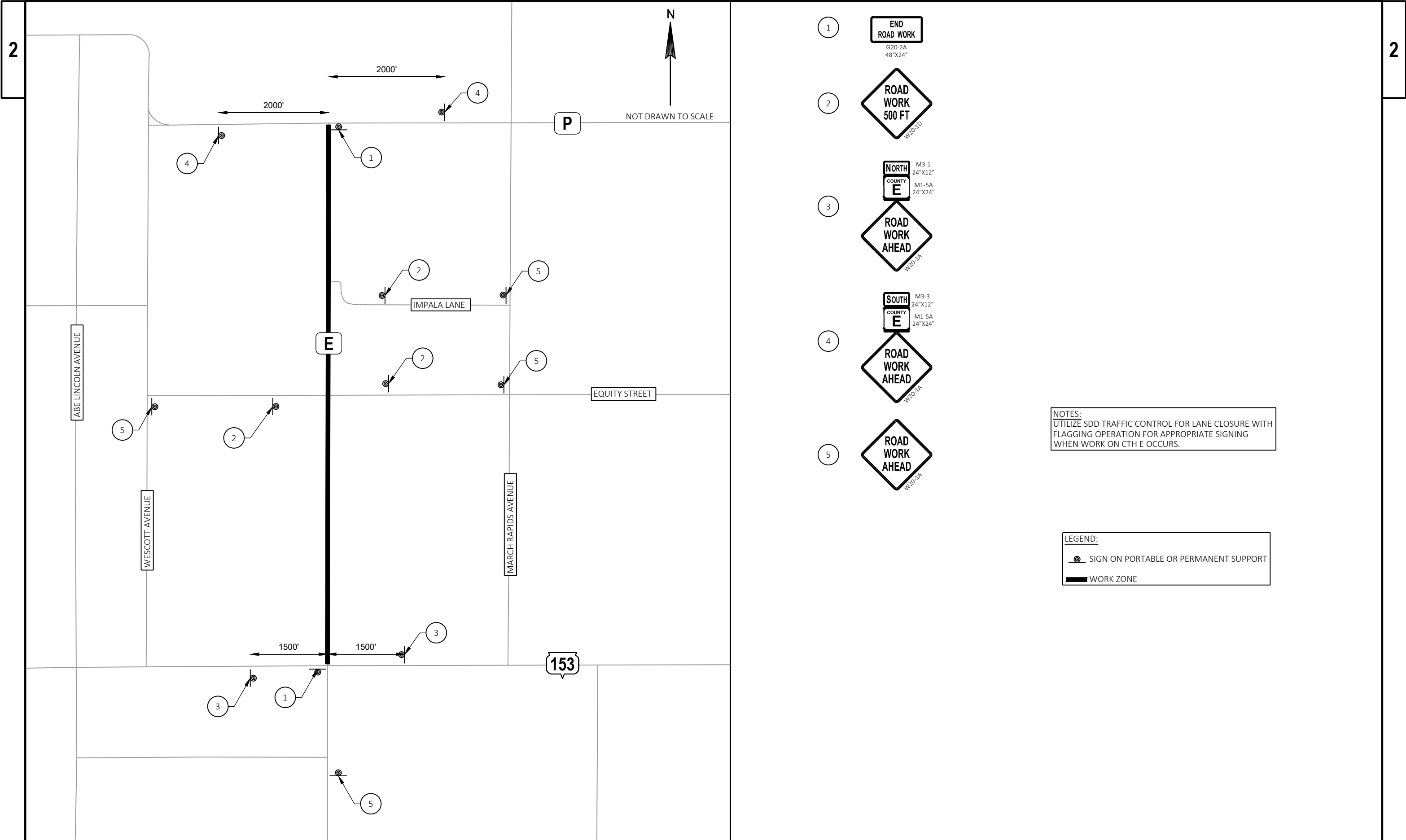

Estimate Of Quantities

6668-00-70					
Line	Item	Item Description	Unit	Total	Qty
0002	204.0110	Removing Asphaltic Surface	SY	500.000	500.000
0004	204.0115	Removing Asphaltic Surface Butt Joints	SY	490.000	490.000
0006	211.0700.S	Prepare Foundation for CIR Base Layer (project) 01. 6668-00-70	EACH	1.000	1.000
0008	211.0800.S	Base Repair for CIR Layer	CY	500.000	500.000
0010	213.0100	Finishing Roadway (project) 01. 6668-00-70	EACH	1.000	1.000
0012	305.0110	Base Aggregate Dense 3/4-Inch	TON	1,300.000	1,300.000
0014	305.0500	Shaping Shoulders	STA	314.000	314.000
0016	327.1000.S	CIR Asphaltic Base Layer	SY	41,760.000	41,760.000
0018	455.0605	Tack Coat	GAL	2,200.000	2,200.000
0020	455.0770.S	Asphalt Stabilizing Agent	TON	140.000	140.000
0022	460.2000	Incentive Density HMA Pavement	DOL	3,270.000	3,270.000
0024	460.5224	HMA Pavement 4 LT 58-28 S	TON	5,100.000	5,100.000
0026	465.0120	Asphaltic Surface Driveways and Field Entrances	TON	50.000	50.000
0028	618.0100	Maintenance and Repair of Haul Roads (project) 01. 6668-00-70	EACH	1.000	1.000
0030	619.1000	Mobilization	EACH	1.000	1.000
0032	621.0100	Landmark Reference Monuments	EACH	12.000	12.000
0034	624.0100	Water	MGAL	35.000	35.000
0036	629.0210	Fertilizer Type B	CWT	2.500	2.500
0038	630.0120	Seeding Mixture No. 20	LB	100.000	100.000
0040	630.0500	Seed Water	MGAL	80.000	80.000
0042	642.5001	Field Office Type B	EACH	1.000	1.000
0044	643.0900	Traffic Control Signs	DAY	2,000.000	2,000.000
0046	643.3165	Temporary Marking Line Paint 6-Inch	LF	3,920.000	3,920.000
0048	643.5000	Traffic Control	EACH	1.000	1.000
0050	646.2020	Marking Line Epoxy 6-Inch	LF	31,300.000	31,300.000
0052	646.4720	Marking Line Same Day Epoxy 6-Inch	LF	6,500.000	6,500.000
0054	648.0100	Locating No-Passing Zones	MI	2.970	2.970
0056	650.8000	Construction Staking Resurfacing Reference	LF	15,660.000	15,660.000
0058	650.9911	Construction Staking Supplemental Control (project) 01. 6668-00-70	EACH	1.000	1.000
0060	690.0150	Sawing Asphalt	LF	200.000	200.000
0062	740.0440	Incentive IRI Ride	DOL	11,846.000	11,846.000
0064	ASP.1T0A	On-the-Job Training Apprentice at \$5.00/HR	HRS	300.000	300.000
0066	ASP.1T0G	On-the-Job Training Graduate at \$5.00/HR	HRS	600.000	600.000
0068	SPV.0060	Special 01. Reestablish Section Corner Monument	EACH	3.000	3.000

3

REMOVING ASPHALTIC SURFACE					
		204.0110	204.0115		
		REMOVING	REMOVING ASPHALTIC		
		ASPHALTIC SURFACE	SURFACE BUTT JOINTS		
STATION - STATION	LOCATION	SY	SY	COMMENTS	
CATEGORY CODE 0010					
100+50 - 257+10	LT/RT	500	--	EQUITY ST/DRIVEWAYS	
100+50	CL/LT/RT	--	245	BEGIN PROJECT	
257+10	CL/LT/RT	--	245	END PROJECT	
TOTAL		500	490		

CIR ITEMS					
		211.0700.S PREPARE FOUNDATION FOR CIR BASE LAYER	211.0800.S BASE REPAIR FOR CIR LAYER	327.1000.S CIR ASPHALTIC BASE LAYER	455.0770.S ASPHALT STABALIZING AGENT
STATION - STATION	LOCATION	EA	CY	SY	TON
CATEGORY CODE 0010					
100+50 - 257+10	PROJECT	1	500	41,760	140
TOTALS		1	500	41,760	140

3

BASE AGGREGATE DENSE ITEMS		
		305.0110 BASE AGGREGATE DENSE 3/4-INCH TON
STATION - STATION	LOCATION	TON
CATEGORY CODE 0010		
100+50 - 257+10	LT/RT	1,300
TOTALS		1,300

ASPHALTIC ITEMS				
		455.0605 TACK COAT GAL	460.6224 HMA PAVEMENT 4 LT 58-28 S TON	465.0120 ASPHALTIC SURFACE DRIVEWAYS AND FIELD ENTRANCES TON
STATION - STATION	LOCATION			
CATEGORY CODE 0010				
100+50 - 257+10	PROJECT	2,200	5,100	50
TOTALS		2,200	5,100	50

EROSION CONTROL AND RESTORATION ITEMS					
		624.0100 WATER MGAL	629.0205 FERTILIZER TYPE B CWT	630.0120 SEEDING MIXTURE NO 20 LB	630.0500 SEED WATER MGAL
STATION - STATION	LOCATION				
CATEGORY CODE 0010					
UNDISTRIBUTED	PROJECT	35	2.5	100	80
TOTALS		35	2.5	100	80

TRAFFIC CONTROL ITEMS			
		643.0900 SIGNS DAY	643.5000 TRAFFIC CONTROL EACH
LOCATION	OFFSET		
CATEGORY CODE 0010			
100+50 - 257+10	CL/LT/RT	2,000	1
TOTALS		2,000	1

PAVEMENT MARKING					
		643.3165 TEMPORARY MARKING LINE PAINT 6-INCH	646.2020 MARKING LINE EPOXY 6-INCH	646.4720 MARKING LINE SAME DAY EPOXY 6-INCH	648.0100 LOCATING NO- PASSING ZONES
LOCATION	OFFSET	LF	LF	LF	MI
CATEGORY CODE 0010					
100+50 - 257+10	CL	3,920	--	6,500	2.97
100+50 - 257+10	LT/RT	--	31,300	--	--
TOTALS		3,920	31,300	6,500	2.97

CONSTRUCTION STAKING ITEMS			
		650.8000 RESURFACING REFERENCE LF	650.9911 SUPPLEMENTAL CONTROL EACH
STATION - STATION	LOCATION		
CATEGORY CODE 0010			
100+50 - 257+10	PROJECT	15,660	1
TOTALS		15,660	1

SAWING ITEMS		
		690.0150 SAWING ASPHALT LF
LOCATION	OFFSET	
CATEGORY CODE 0010		
100+50 -257+10	VARIES	200
TOTALS		200

MONUMENT ITEMS			
		621.0100 LANDMARK REFERENCE MONUMENT EACH	SPV.0060.01 REESTABLISH SECTION CORNERN MONUMENT EACH
STATION - STATION	LOCATION		
CATEGORY CODE 0010			
100+50 - 257+10	PROJECT	12	3
TOTAL		12	3

SHAPING SHOULDERS		
		305.0500 SHAPING SHOULDERS STA
STATION - STATION	LOCATION	
CATEGORY CODE 0010		
100+50 - 257+10	LT/RT	314
TOTAL		314

5

5

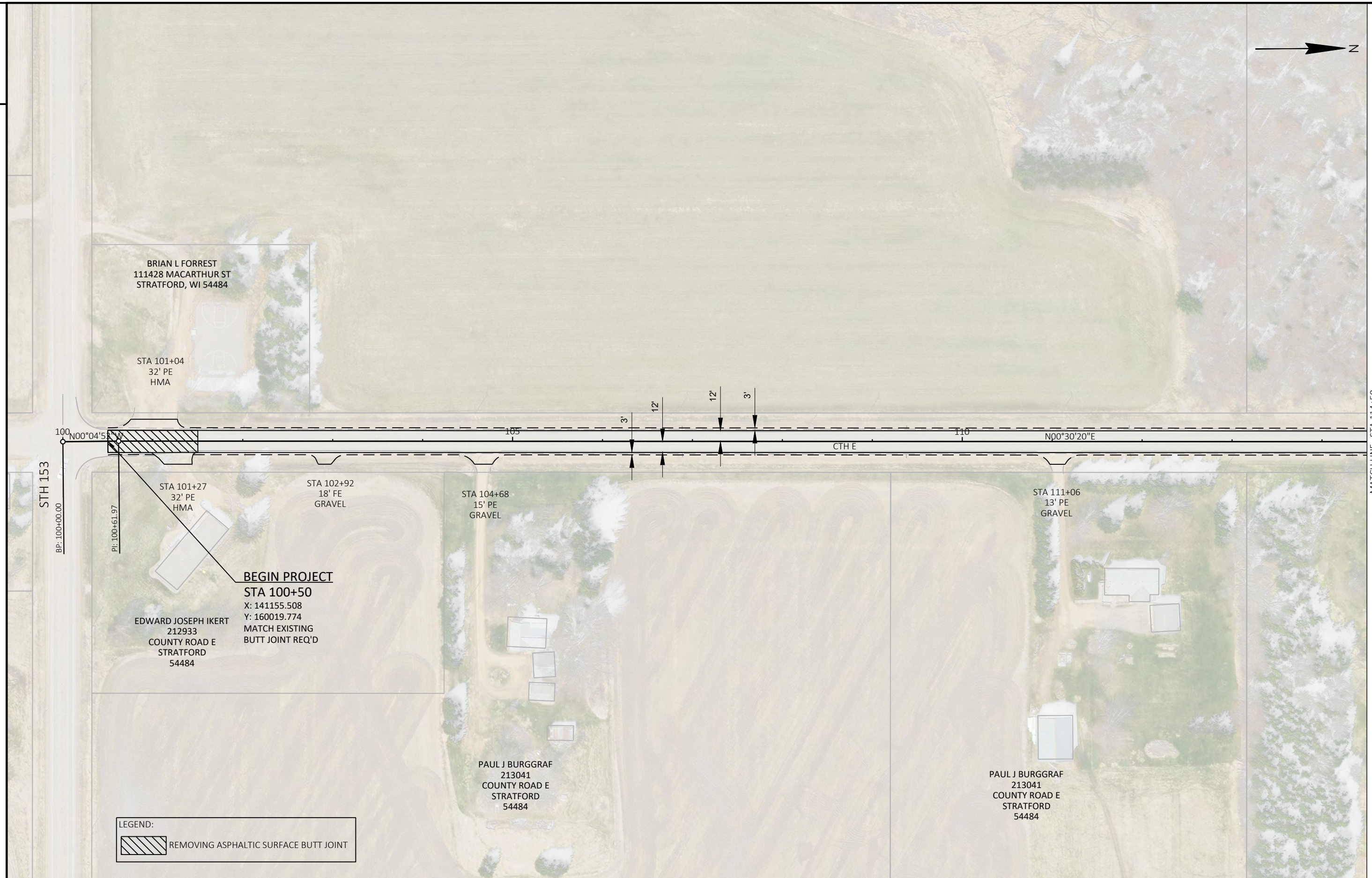

PROJECT NO: 6668-00-70	HWY: CTH E	COUNTY: MARATHON	PLAN: CTH E	SHEET	E
------------------------	------------	------------------	-------------	-------	----------

FILE NAME :	P:\PROJECTS_CURRENT\MARATHON\MARATHON CO HWY DEPT\CTH E - 2023\ACAD\SHEETSPLAN\050101_PP\050101_PP.DWG	PLOT DATE :	4/21/2025 8:20 AM	PLOT BY :	JARED HALBUR	PLOT NAME :		PLOT SCALE :	1 IN=100 FT		WISDOT/CADD SHEET 4A
LAYOUT NAME :	- 01										

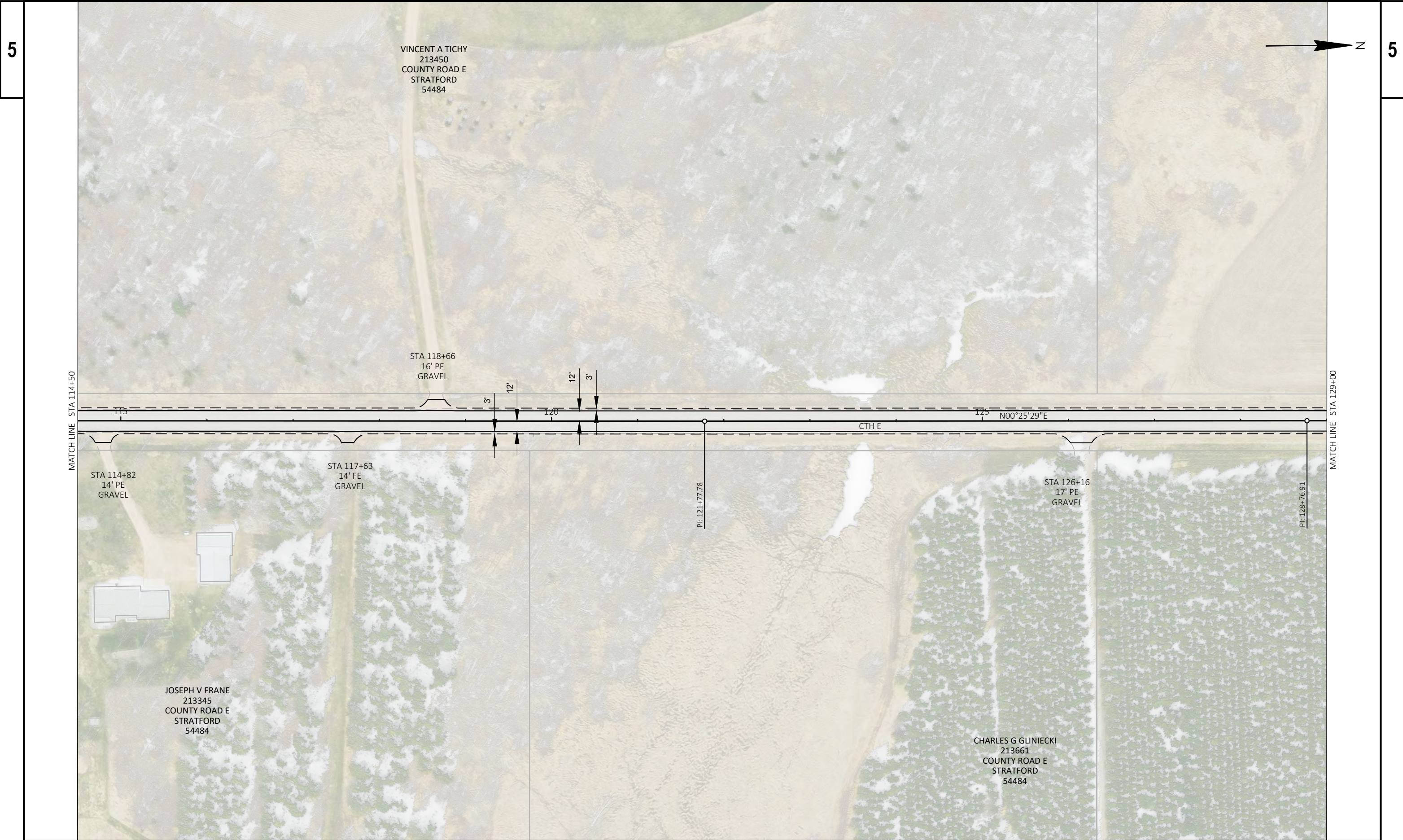

PROJECT NO: 6668-00-70	HWY: CTH E	COUNTY: MARATHON	PLAN: CTH E	SHEET	E
------------------------	------------	------------------	-------------	-------	---



PROJECT NO: 6668-00-70	HWY: CTH E	COUNTY: MARATHON	PLAN: CTH E	SHEET	E
------------------------	------------	------------------	-------------	-------	---

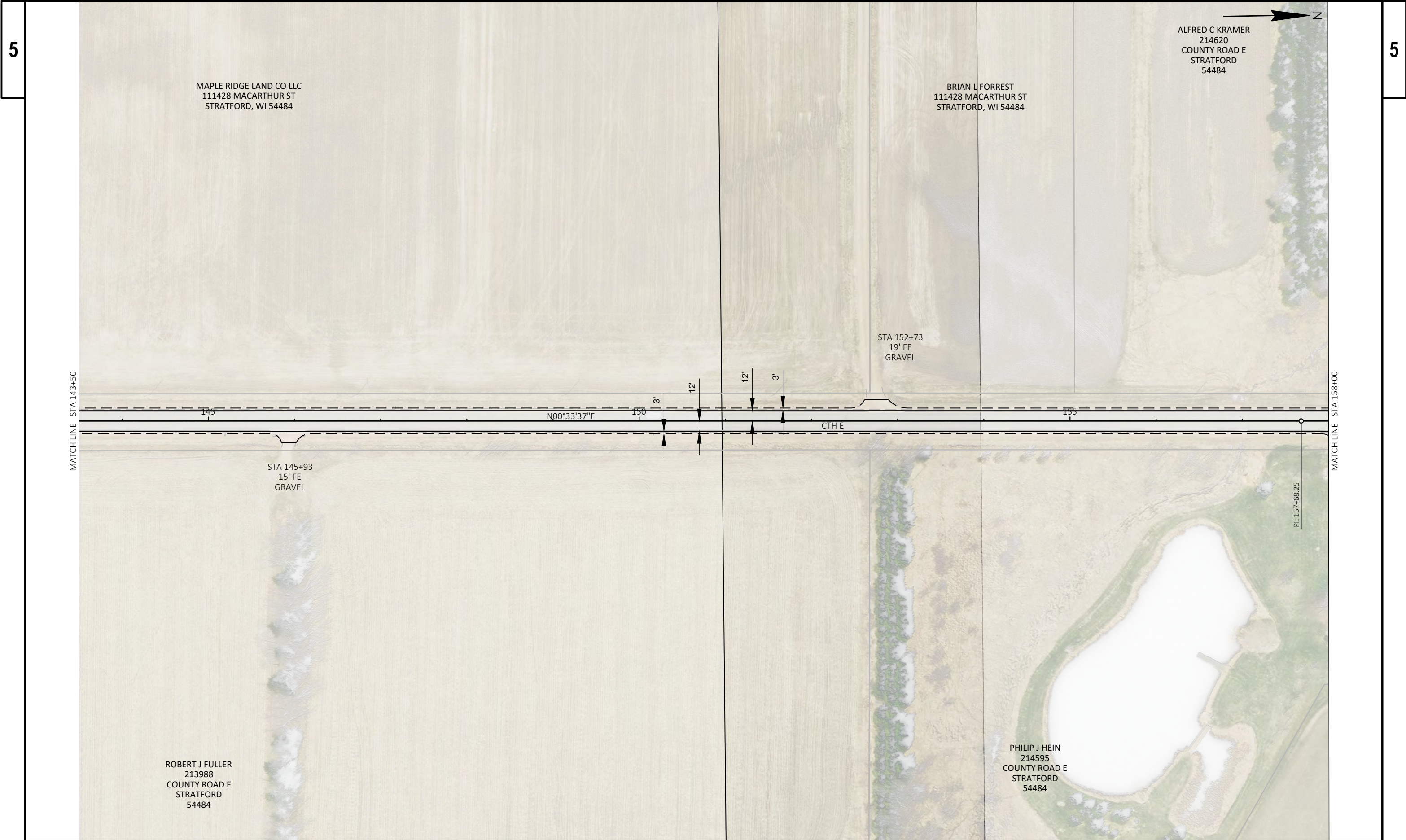

PROJECT NO: 6668-00-70	HWY: CTH E	COUNTY: MARATHON	PLAN: CTH E	SHEET	E
------------------------	------------	------------------	-------------	-------	---

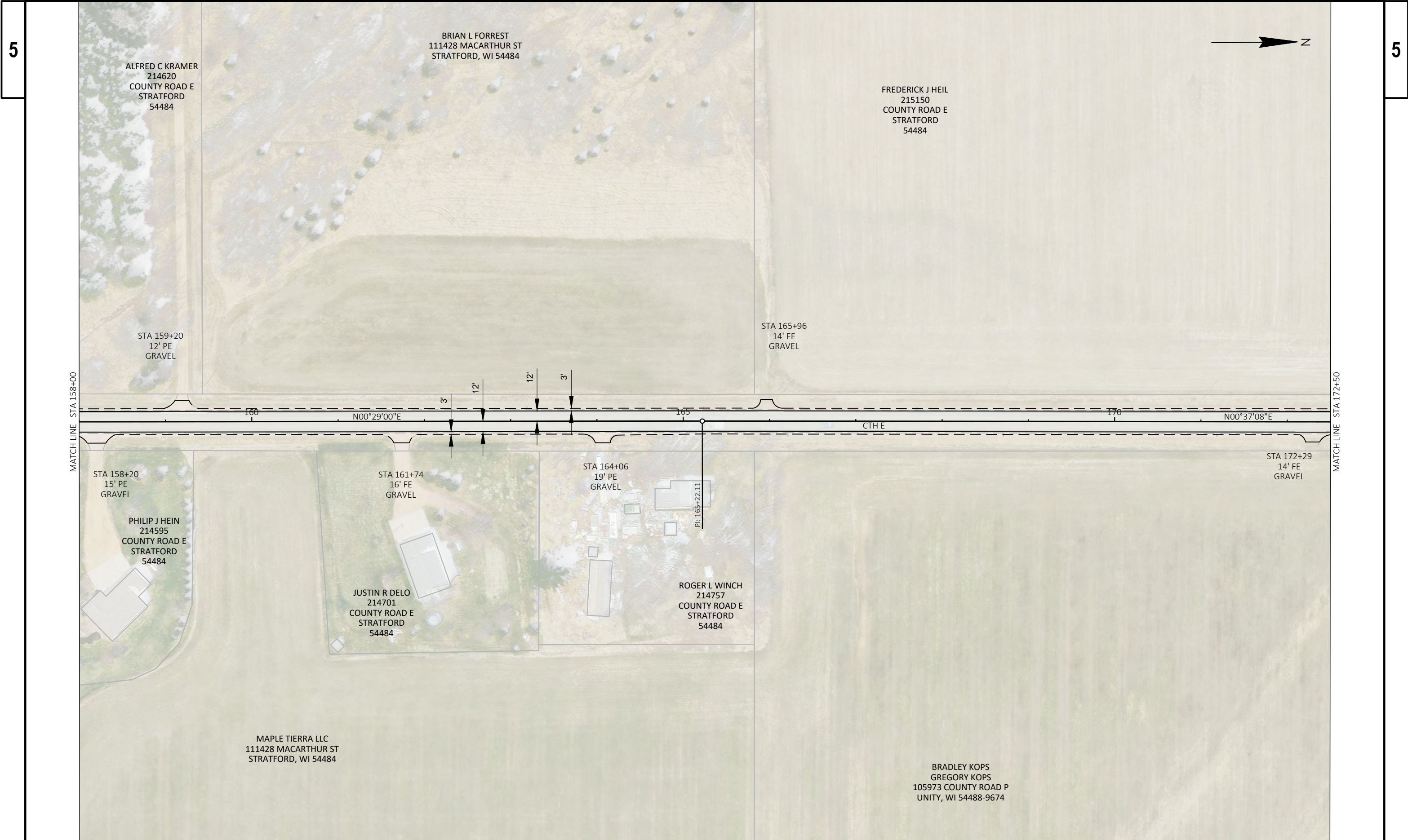

5

5

PROJECT NO: 6668-00-70	HWY: CTH E	COUNTY: MARATHON	PLAN: CTH E	SHEET	E
------------------------	------------	------------------	-------------	-------	---

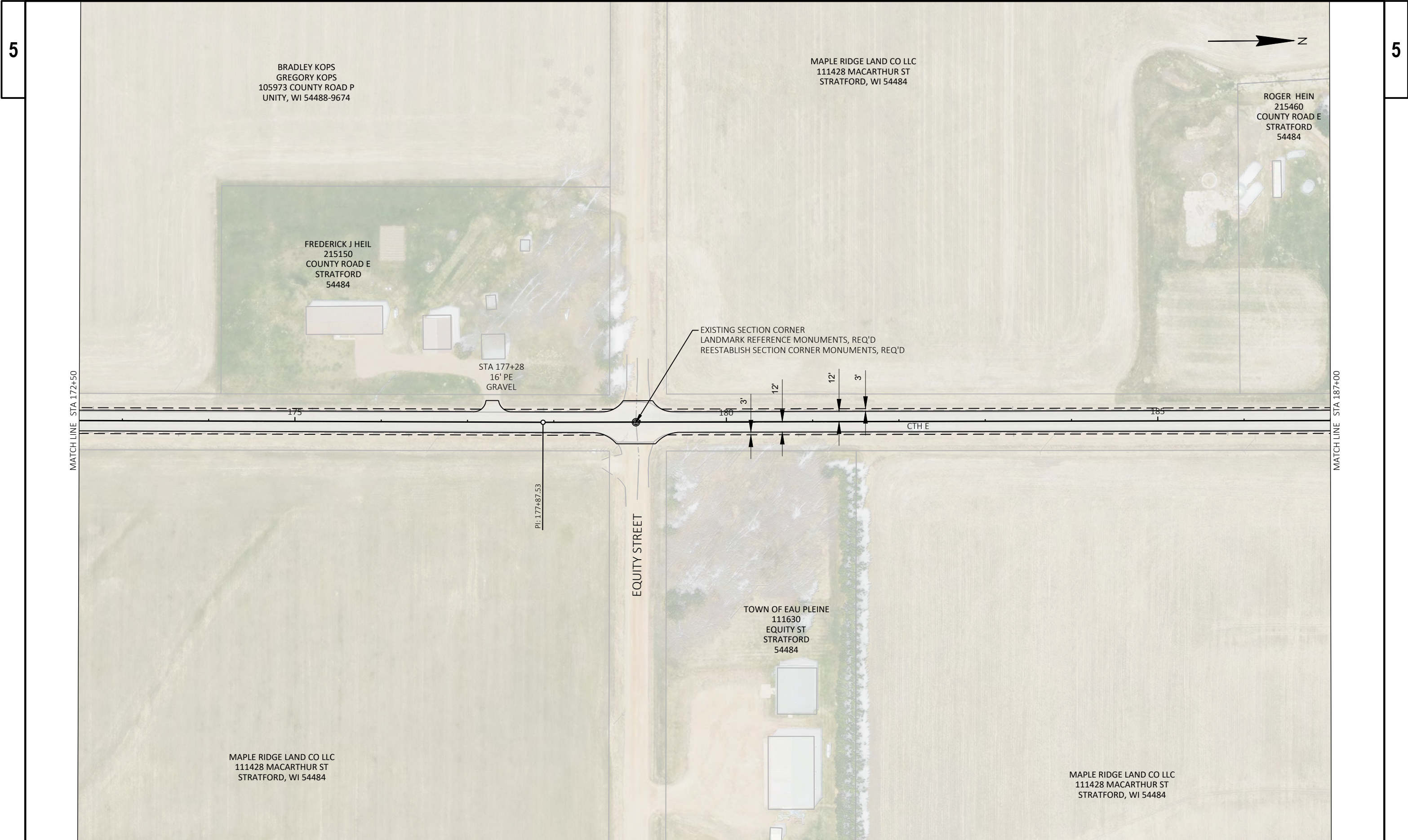

5

5

PROJECT NO: 6668-00-70	HWY: CTH E	COUNTY: MARATHON	PLAN: CTH E	SHEET	E
------------------------	------------	------------------	-------------	-------	---



PROJECT NO: 6668-00-70	HWY: CTH E	COUNTY: MARATHON	PLAN: CTH E	SHEET	E
------------------------	------------	------------------	-------------	-------	---

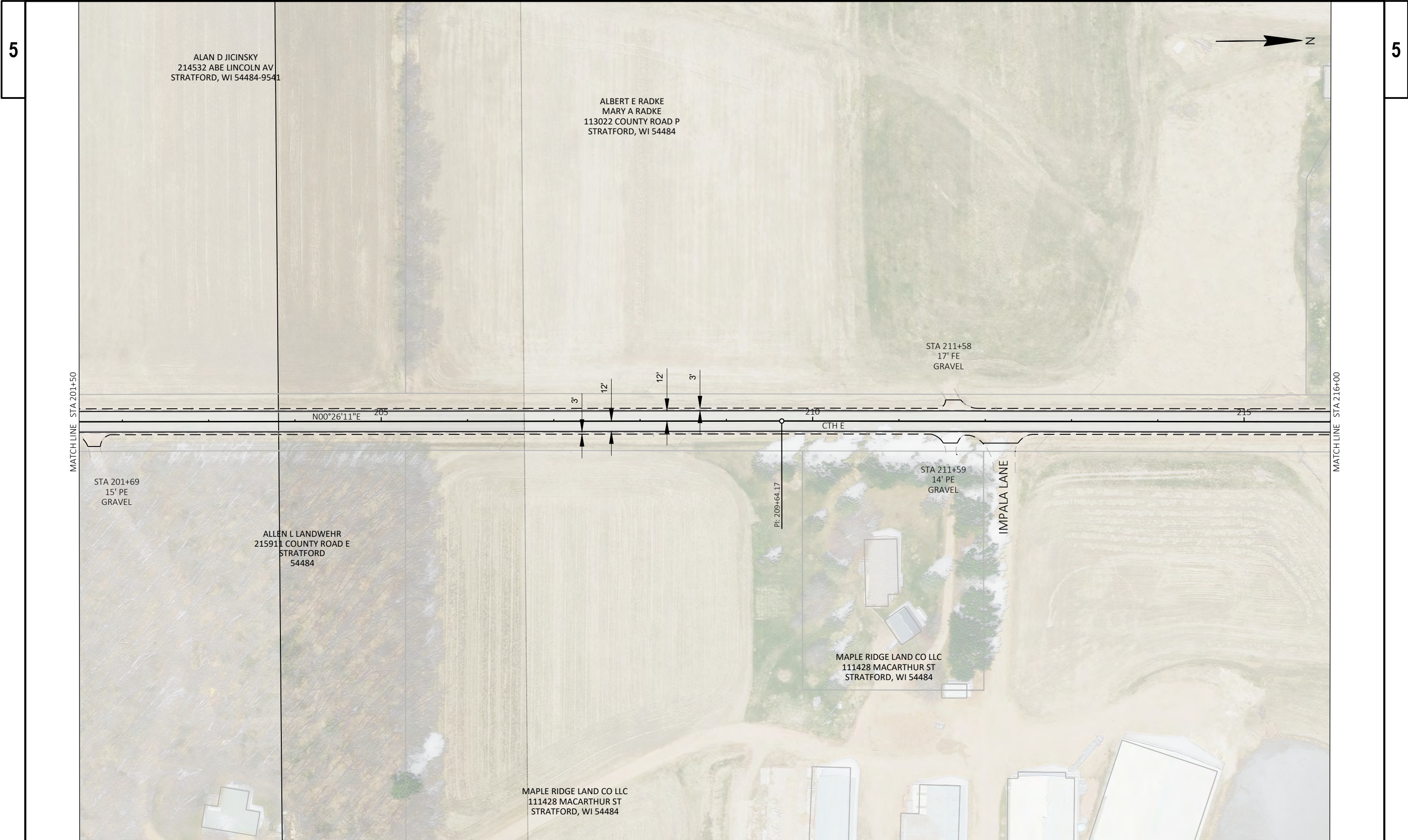

5

5

PROJECT NO: 6668-00-70	HWY: CTH E	COUNTY: MARATHON	PLAN: CTH E	SHEET	E
------------------------	------------	------------------	-------------	-------	---



PROJECT NO: 6668-00-70	HWY: CTH E	COUNTY: MARATHON	PLAN: CTH E	SHEET	E
------------------------	------------	------------------	-------------	-------	---

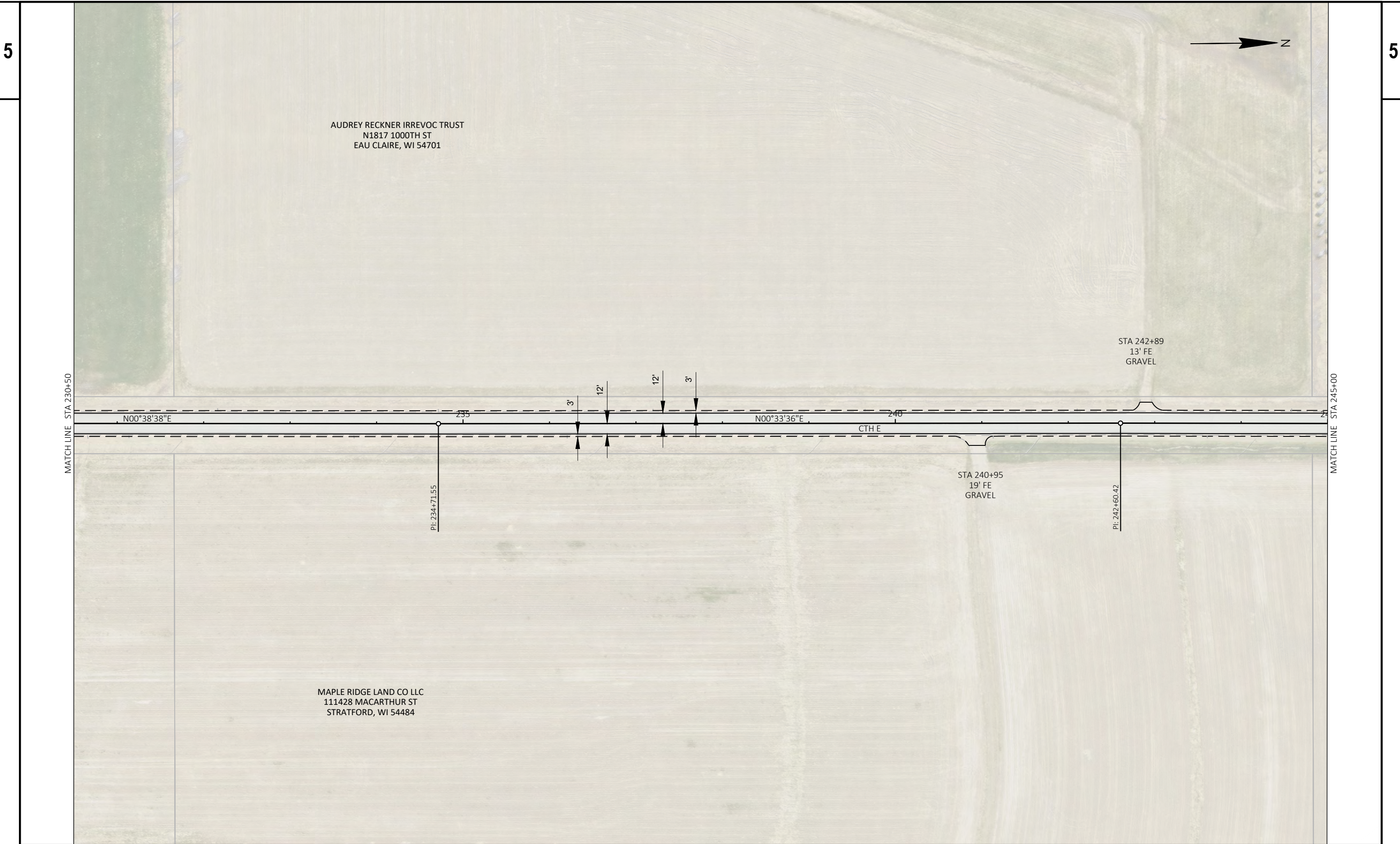

PROJECT NO: 6668-00-70	HWY: CTH E	COUNTY: MARATHON	PLAN: CTH E	SHEET	E
------------------------	------------	------------------	-------------	-------	---

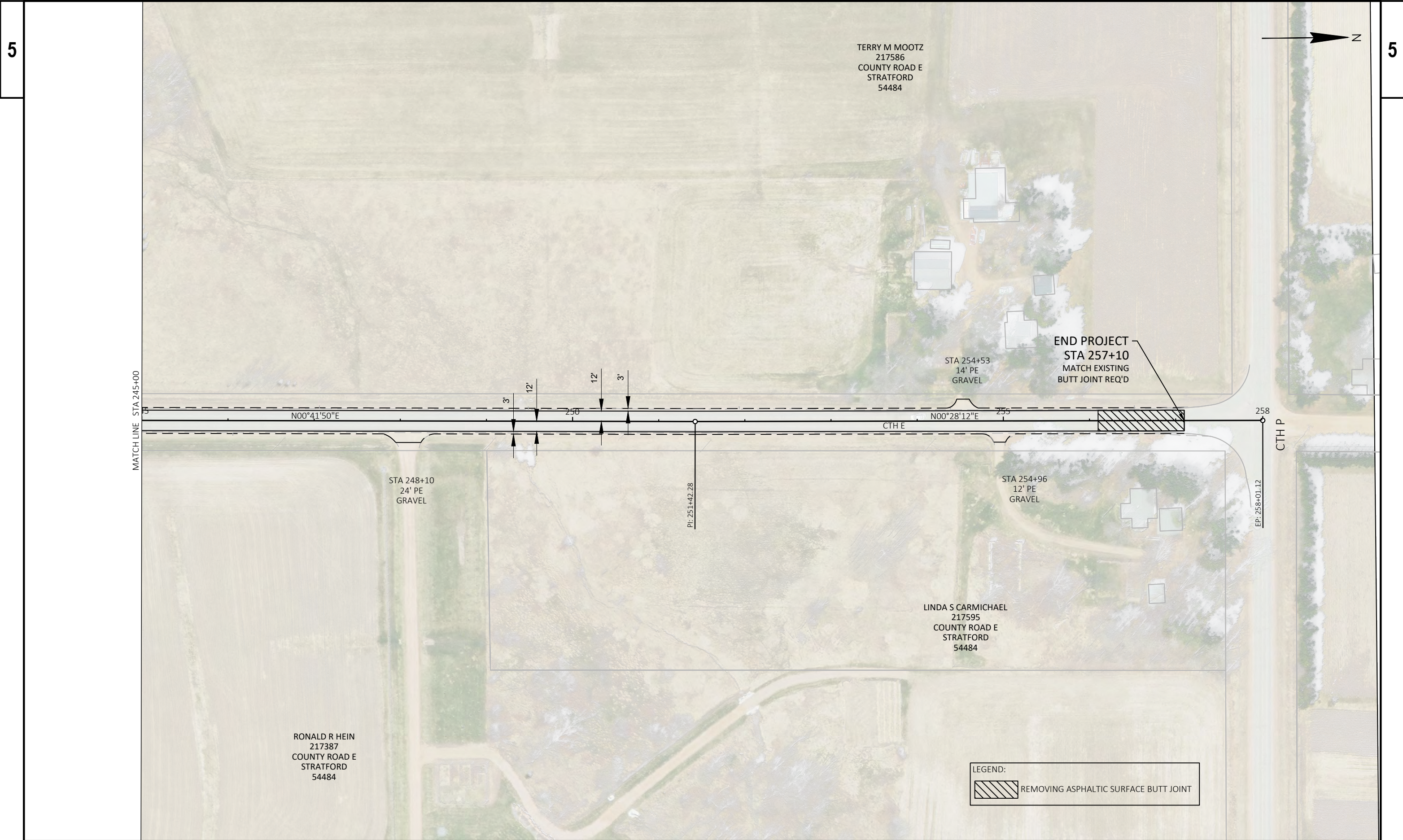

Standard Detail Drawing List

08D22-01	DRIVEWAYS WITHOUT CURB & GUTTER RESURFACING PROJECTS RURAL
13C19-03	HMA LONGITUDINAL JOINTS
15C08-23A	PERMANENT LONGITUDINAL PAVEMENT MARKINGS
15C08-23B	TEMPORARY LONGITUDINAL PAVEMENT MARKING
15C11-10B	CHANNELIZING DEVICES DRUMS, CONES, BARRICADES AND VERTICAL PANELS
15C12-09A	TRAFFIC CONTROL FOR LANE CLOSURE WITH FLAGGING OPERATION
15C19-09A	MOVING PAVEMENT MARKING OPERATION TWO-LANE TWO-WAY ROADWAY
16A01-07	LANDMARK REFERENCE MONUMENTS AND COVERS

① DESIGN WILL DETERMINE FINAL DRIVEWAY ASPHALTIC THICKNESS BASED ON TYPE OF USAGE AND LOADINGS.

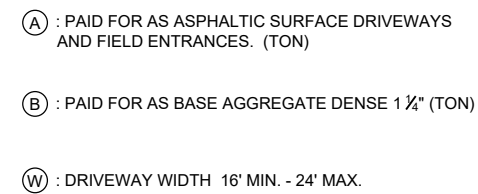

PLAN VIEW
HALF SECTION

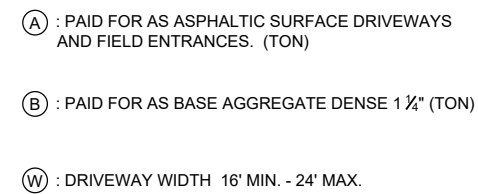

PLAN VIEW
HALF SECTION

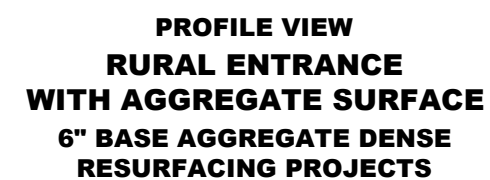
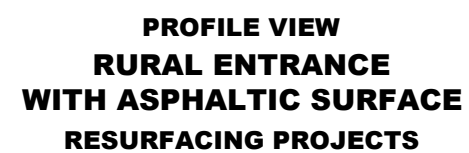

APPROVED
December 2016
DATE

/S/ Rodney Taylor
ROADWAY STANDARDS DEVELOPMENT
ENGINEER

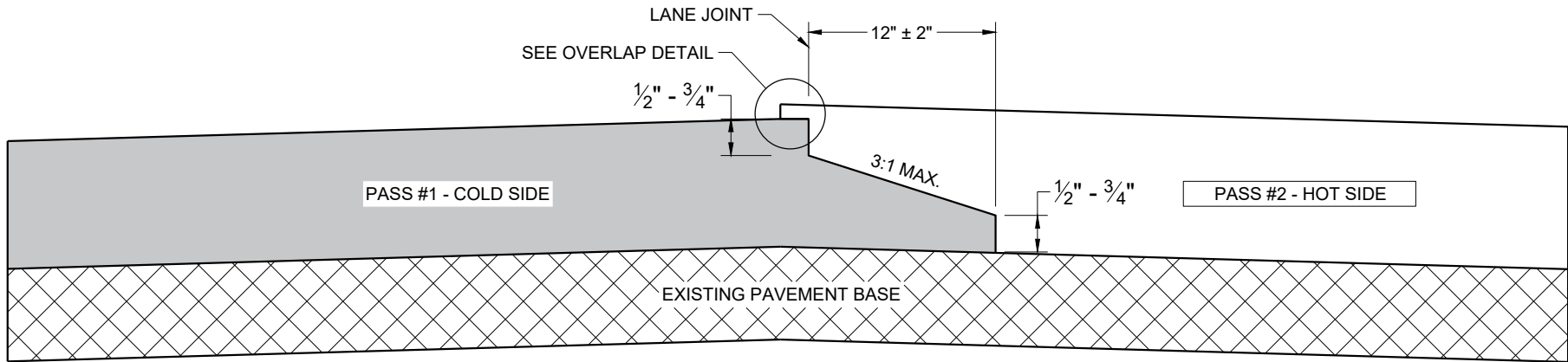

TYPICAL PAVEMENT CROSS SECTION
NOTCHED WEDGE JOINT

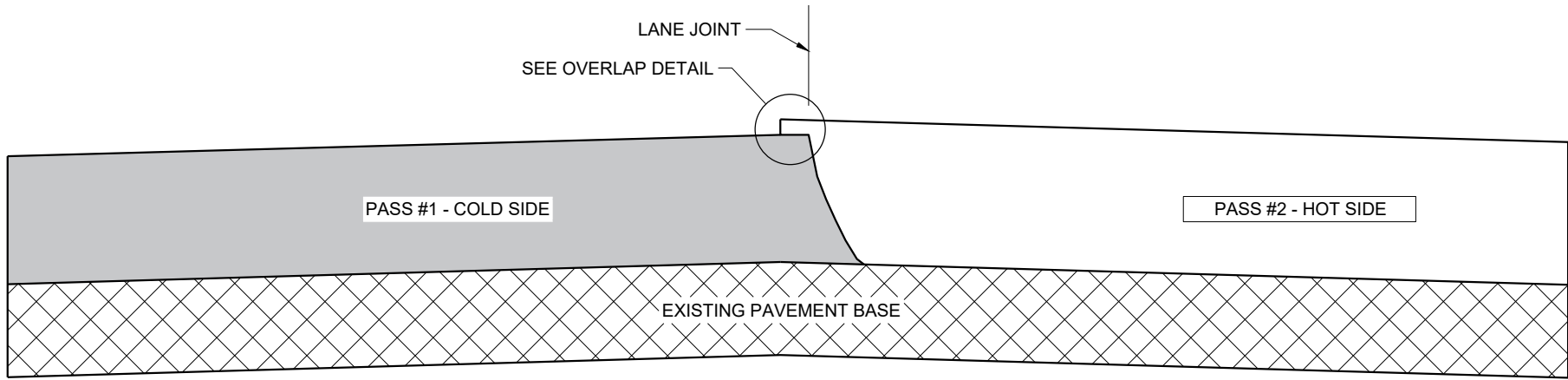

TYPICAL PAVEMENT CROSS SECTION
VERTICAL JOINT

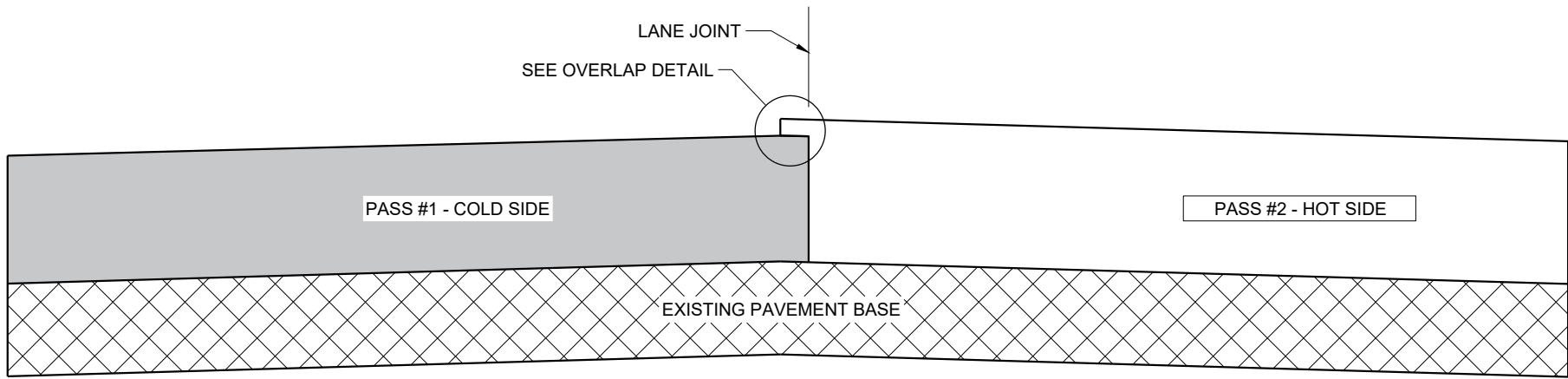

TYPICAL PAVEMENT CROSS SECTION
VERTICAL JOINT (MILLED)

GENERAL NOTES

IN ADDITION TO THE DETAILS PROVIDED IN THIS DRAWING, CONFORM TO STANDARD SPECIFICATION 450.3.2.8 FOR WHEN A NOTCHED WEDGE JOINT IS REQUIRED AND FOR GENERAL JOINT CONSTRUCTION REQUIREMENTS.

FOR ALL LONGITUDINAL JOINTS, ENSURE THE PAVER SCREED OVERLAPS THE PREVIOUSLY PLACED PAVEMENT BY 1" ± 0.5" AND THE HOT SIDE OF THE JOINT REMAINS HIGHER THAN THE COLD SIDE BY APPROXIMATELY 0.1" AFTER FINAL COMPACTION. (IT WILL BE FLUSH WHEN PAVING IN ECHELON.)

ONLY REMOVE THE LONGITUDINAL NOTCHED WEDGE JOINT FOR SMA PAVEMENT OR AS DIRECTED BY THE ENGINEER TO ADDRESS SPECIFIC LENGTHS OF JOINT DAMAGED BY TRAFFIC.

WHEN MILLING BACK OR REMOVING ANY LONGITUDINAL JOINT, LIMIT THE MATERIAL REMOVED TO 2" FROM THE TOP NOTCH OR FROM THE VERTICAL JOINT EDGE ON THE COLD SIDE OF THE JOINT.

USE LONGITUDINAL MILLED JOINT AS PLANS SHOW OR THE AS THE ENGINEER DIRECTS.

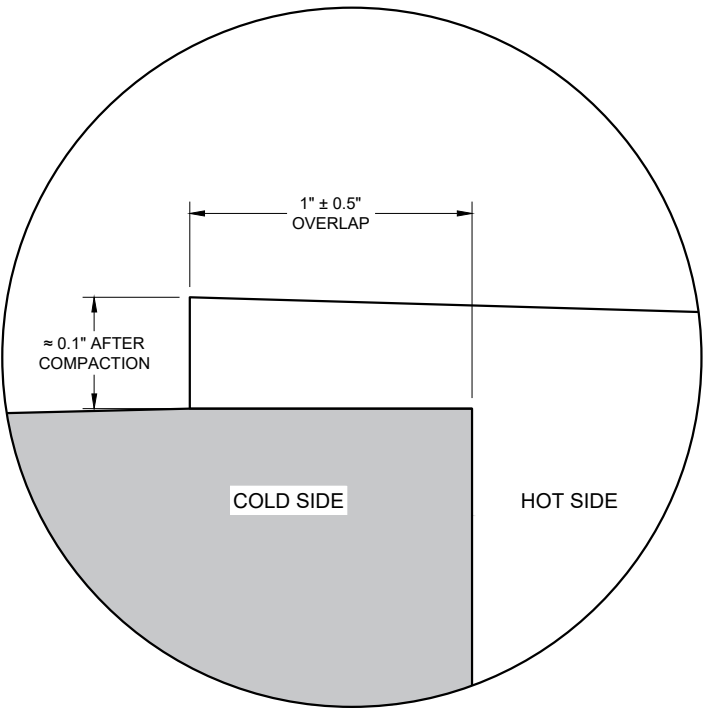

OVERLAP DETAIL (TYPICAL)

HMA LONGITUDINAL JOINTS

STATE OF WISCONSIN
DEPARTMENT OF TRANSPORTATION

APPROVED
November 2020 /S/ Steven Hefel
DATE HMA PAVEMENT ENGINEER
FHWA

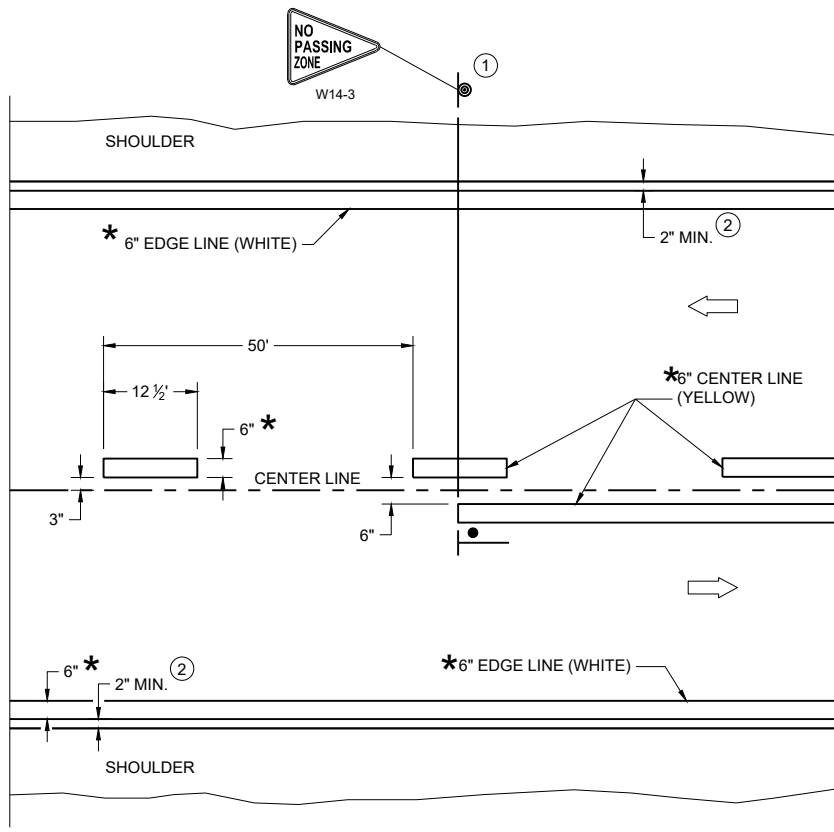

TWO WAY TRAFFIC

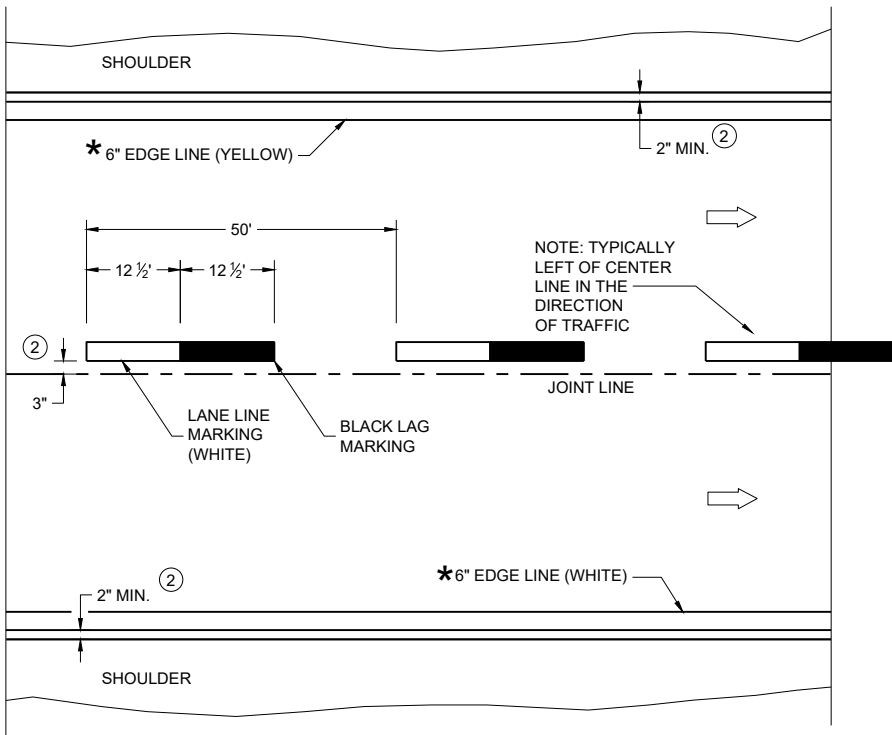

ONE WAY TRAFFIC

PERMANENT PAVEMENT MARKING

* CONFIRM MARKING LINE WIDTH WITH THE MISCELLANEOUS QUANTITIES

GENERAL NOTES

DETAILS OF CONSTRUCTION NOT SHOWN ON THIS DRAWING SHALL CONFORM TO STANDARD SPECIFICATIONS AND SPECIAL PROVISIONS.

- ① LOCATE THE NO PASSING ZONE W14-3 SIGN WITHIN 50 FEET OF THE "T" MARKING
- ② MEASURE FROM EDGE OF MARKING TO JOINT LINE. THIS DOES NOT INCLUDE SPACE NEEDED FOR GROOVING OPERATIONS.

LEGEND

- "T" MARKING
- SIGN ON PERMANENT SUPPORT
- DIRECTION OF TRAFFIC

PERMANENT LONGITUDINAL PAVEMENT MARKINGS	
STATE OF WISCONSIN DEPARTMENT OF TRANSPORTATION	
APPROVED May 2023 DATE	/S/ Jeannie Silver Statewide Pavement Marking Engineer
FHWA	

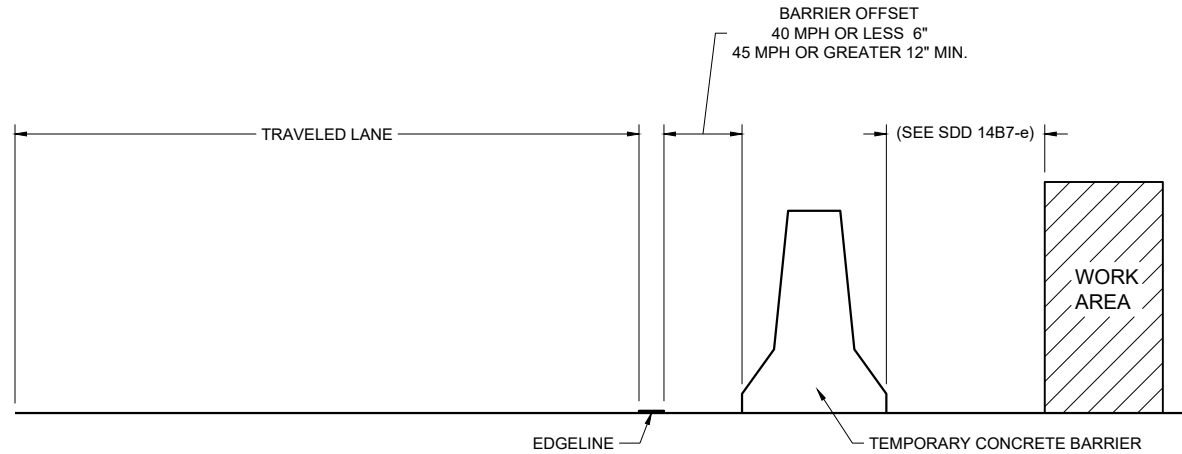

TEMPORARY BARRIER OFFSET FROM EDGE LINE

GENERAL NOTES

DETAILS OF CONSTRUCTION NOT SHOWN ON THIS DRAWING SHALL CONFORM TO STANDARD SPECIFICATIONS AND SPECIAL PROVISIONS.

LEGEND

DIRECTION OF TRAFFIC

* CONFIRM MARKING LINE WIDTH WITH THE MISCELLANEOUS QUANTITIES

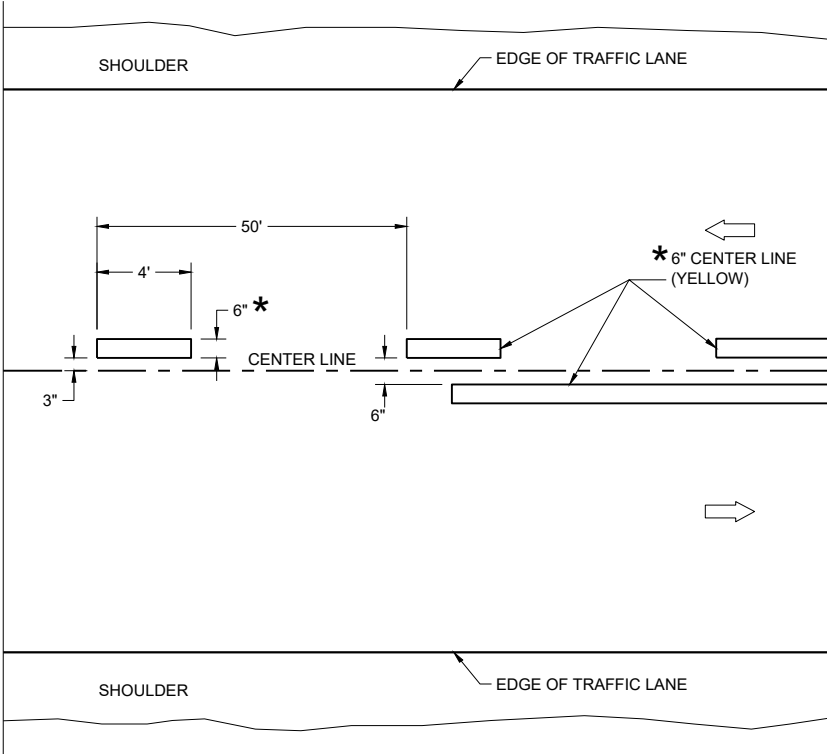

TWO WAY TRAFFIC

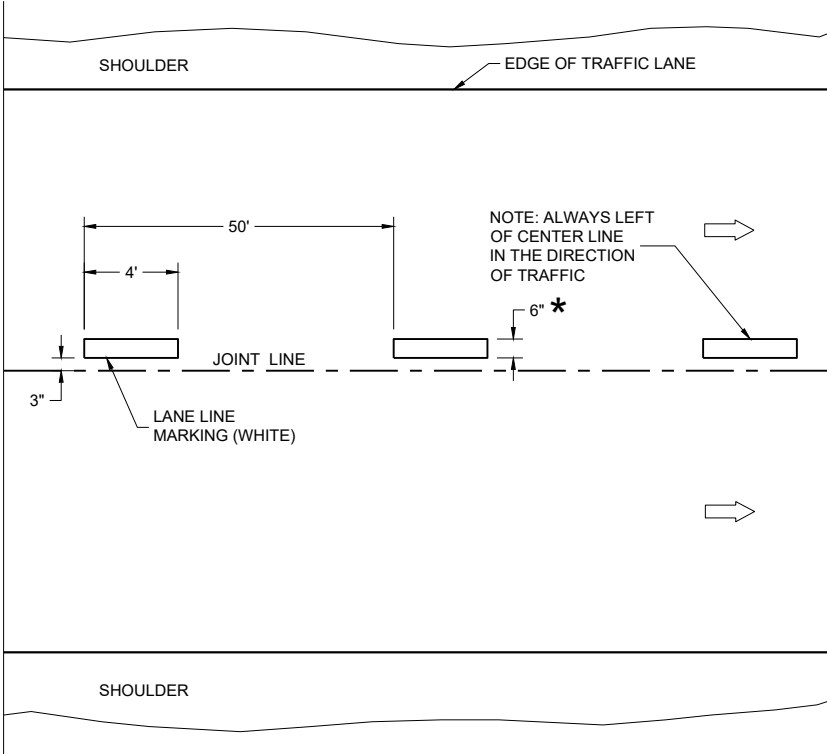

ONE WAY TRAFFIC

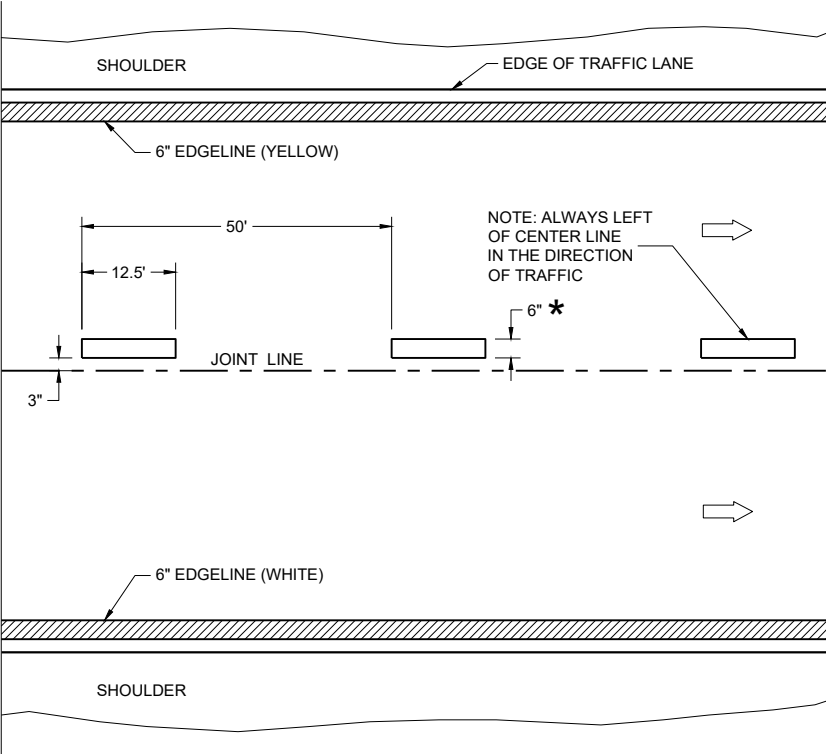

FREEWAYS AND EXPRESSWAYS

TEMPORARY PAVEMENT MARKING

TEMPORARY LONGITUDINAL PAVEMENT MARKING	
STATE OF WISCONSIN DEPARTMENT OF TRANSPORTATION	
APPROVED May 2023 DATE	/S/ Jeannie Silver Statewide Pavement Marking Engineer
FHWA	

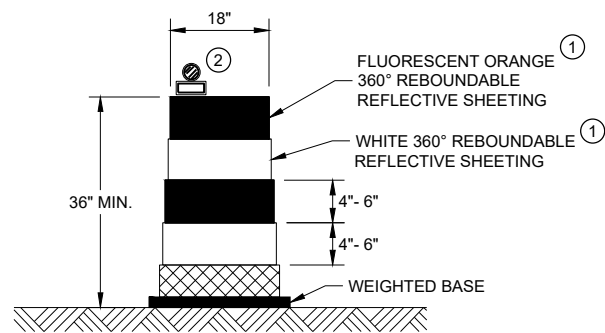

DRUM

BALLAST WIDTHS
RANGE FROM 24"-36"

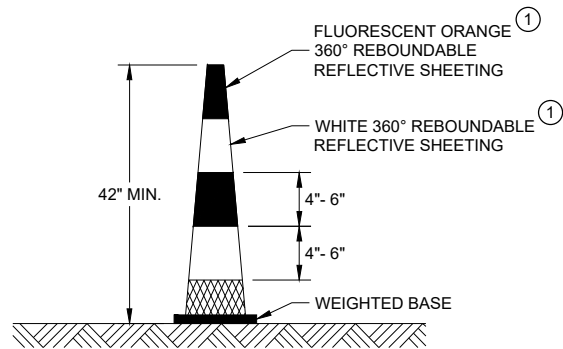

42" CONE

DO NOT USE IN TAPERS
½ SPACING OF DRUMS
BALLAST WIDTHS
RANGE FROM 14"-20"

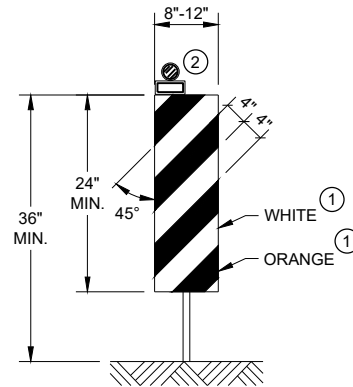

VERTICAL PANEL

THE STRIPES SHALL SLOPE DOWNWARD TO
THE TRAFFIC SIDE FOR CHANNELIZATION.

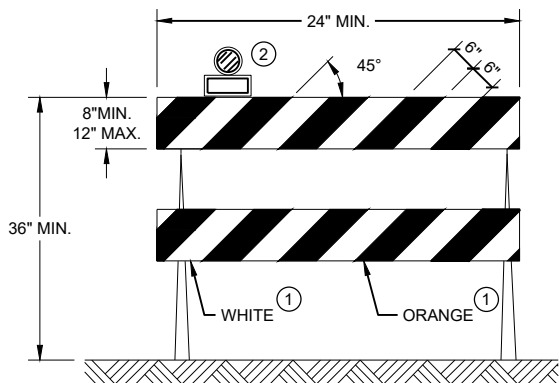

TYPE II BARRICADE

FOR RAILS LESS THAN 36" LONG, 4" WIDE STRIPES
MAY BE USED. ALL STRIPES SHALL SLOPE DOWNWARD
TO THE TRAFFIC SIDE FOR CHANNELIZATION.

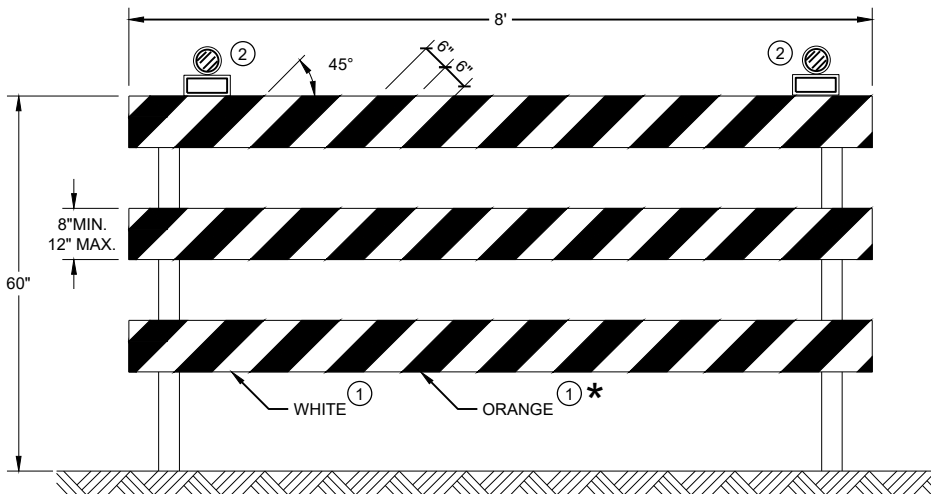

TYPE III BARRICADE

IF SIGN MOUNTED, DO NOT COVER MORE THAN 50% OF THE TOP
TWO RAILS OR 33% OF THE TOTAL AREA OF THE THREE RAILS.

* IF USED FOR A PERMANENT APPLICATION USE RED SHEETING.

GENERAL NOTES

- ① REFLECTIVE SHEETING SHALL FOLLOW THE REQUIREMENTS IN THE APPROVED PRODUCTS LISTING FOR SIGN SHEETING.
- ② LOCATION OF WARNING LIGHTS WHEN SHOWN ON THE PLAN.





**CHANNELIZING DEVICES
DRUMS, CONES, BARRICADES
AND VERTICAL PANELS**

STATE OF WISCONSIN
DEPARTMENT OF TRANSPORTATION

APPROVED
November 2022 /S/ Andrew Heidtke
DATE WORK ZONE ENGINEER

FHWA

LEGEND

- SIGN ON PORTABLE OR PERMANENT SUPPORT
- TEMPORARY PORTABLE RUMBLE STRIP ARRAY
- DIRECTION OF TRAFFIC
- WORK AREA
- FLAGGER, EQUIPPED WITH STOP/SLOW PADDLE FASTENED ON SUPPORT STAFF

GENERAL NOTES

DETAILS OF TRAFFIC CONTROL DEVICES AND INSTALLATION NOT SHOWN ON THIS DRAWING SHALL CONFORM TO THE PERTINENT REQUIREMENTS OF THE STANDARD SPECIFICATIONS, THE SPECIAL PROVISIONS, AND THE MANUAL ON UNIFORM TRAFFIC CONTROL DEVICES.

ALL SIGNS ARE 48" X 48" UNLESS OTHERWISE NOTED.

"WO" SIGNS ARE THE SAME AS "W" SIGNS EXCEPT THE BACKGROUND IS ORANGE.

THE EXACT NUMBER, LOCATION AND SPACING OF ALL SIGNS, DEVICES, AND LOCATION OF ALL FLAGGERS SHALL BE ADJUSTED TO FIT FIELD CONDITIONS AS APPROVED BY THE ENGINEER.

THE FIRST ADVANCE WARNING SIGN SHOULD TYPICALLY BE LOCATED IN ADVANCE OF THE ANTICIPATED TRAFFIC BACKUP OR QUEUE.

WHEN A SIDE ROAD OR RAMP INTERSECTS THE FACILITY ON WHICH THE WORK IS BEING PERFORMED, ADDITIONAL TRAFFIC CONTROLS SHALL BE PROVIDED AS SPECIFIED IN THE PLANS AND/OR THE SPECIAL PROVISIONS OR AS APPROVED BY THE ENGINEER.

FLAGGING

FLAGGERS SHALL BE IN SIGHT OF EACH OTHER OR IN DIRECT COMMUNICATION AT ALL TIMES. THEY SHALL BE EQUIPPED WITH STOP/SLOW PADDLES FASTENED ON SUPPORT STAFFS. WHEN THE FLAGGING OPERATION IS NOT IN EFFECT REMOVE TEMPORARY PORTABLE RUMBLE STRIPS PRIOR TO COVERING OR REMOVING ALL ADVANCE SIGNING.

- ① FOR MOVING WORK OPERATIONS, POST ADDITIONAL W20-7A FLAGGER SIGNS AT APPROXIMATELY 3,500' INTERVALS IN THE MOVING WORK OPERATION OR AS APPROVED BY THE ENGINEER.
- ② SIGN NOT REQUIRED IF FLAGGING OPERATION OCCURS WITHIN A SIGNED ROAD WORK ZONE AREA.

WHEN THE DISTANCE BETWEEN FLAGGERS EXCEEDS 2 MILES, A PILOT CAR IS REQUIRED. WHEN CURVES REDUCE SIGHT DISTANCE BELOW 400', A PILOT CAR IS REQUIRED.

TEMPORARY PORTABLE RUMBLE STRIPS

- UTILIZE TEMPORARY PORTABLE RUMBLE STRIPS ON ALL FLAGGING OPERATIONS.
- ③ EACH TEMPORARY PORTABLE RUMBLE STRIP ARRAY CONSISTS OF THREE RUMBLE STRIPS PLACED TRANSVERSE ACROSS THE LANE AT THE LOCATIONS SHOWN. WITHIN EACH ARRAY, SPACING BETWEEN RUMBLE STRIPS SHALL BE 15 FEET ON CENTER
- ONLY USE TEMPORARY PORTABLE RUMBLE STRIPS FROM THE APPROVED PRODUCTS LIST.
- INSTALL TEMPORARY RUMBLE STRIPS PER MANUFACTURER'S RECOMMENDATIONS.
- PLACE ADVANCE SIGNING PRIOR TO INSTALLING TEMPORARY RUMBLE STRIPS.
- DO NOT INSTALL TEMPORARY PORTABLE RUMBLE STRIPS ON GRAVEL, MILLED SURFACES, OR ASPHALT THAT HAS BEEN PAVED LESS THAN 12 HOURS.

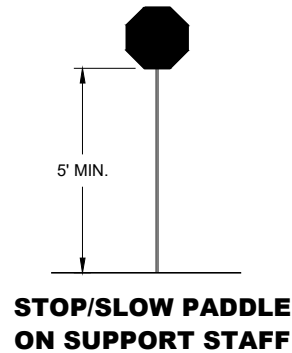

SIGN AND TEMPORARY RUMBLE STRIP ARRAY SPACING TABLE

SPEED LIMIT	SPACING "A"
25-30 MPH	200'
35-40 MPH	350'
45-55 MPH	500'



USE OF W03-4 SIGN IS OPTIONAL. WHEN USED, THIS SIGN SHALL BE LOCATED BETWEEN THE W20-7A AND W20-4A SIGNS, USING SPACING "A".

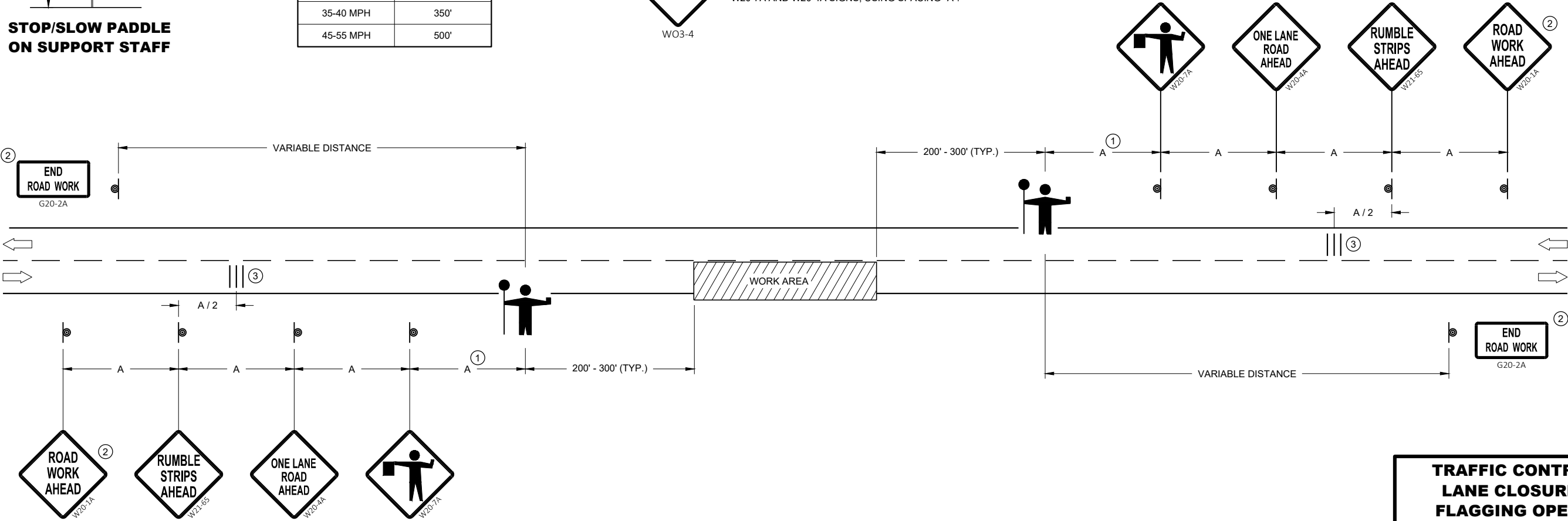

TRAFFIC CONTROL FOR LANE CLOSURE WITH FLAGGING OPERATION	
STATE OF WISCONSIN DEPARTMENT OF TRANSPORTATION	
APPROVED May 2022 DATE	/S/ Andrew Heidtke WORK ZONE ENGINEER
FHWA	

LEGEND

- V1

LEAD VEHICLE
- V2

MARKING VEHICLE
- V3

SHADOW VEHICLE
- 

TRUCK MOUNTED ATTENUATOR (TMA)
- 

SIGN ON TEMPORARY SUPPORT
- 

DIRECTION OF TRAFFIC

GENERAL NOTES

ALL VEHICLES SHALL BE EQUIPPED WITH TWO 360 DEGREE HIGH INTENSITY YELLOW FLASHING LIGHTS OR STROBE LIGHTS AND OPERATED WITH HEADLIGHTS TURNED ON.

ALL VEHICLES SHALL BE EQUIPPED WITH REAR FACING TYPE B OR C FLASHING ARROW PANEL OPERATING IN CAUTION MODE. SIGNS PLACED ON VEHICLES MUST NOT OBSCURE THE ARROW PANEL.

ALL SIGNS ARE 48" X 48" UNLESS OTHERWISE SPECIFIED.

DISTANCE BETWEEN VEHICLES MAY VARY ACCORDING TO TERRAIN, SIGHT DISTANCE, PAINT DRYING TIME, AND OTHER FACTORS. WHENEVER ADEQUATE STOPPING SIGHT DISTANCE EXISTS TO THE REAR, SHADOW VEHICLES SHOULD MAINTAIN THE MINIMUM DISTANCE FROM THE WORK VEHICLE AND PROCEED AT THE SAME SPEED AS THE WORK VEHICLE. SHADOW VEHICLES SHOULD SLOW DOWN IN ADVANCE OF VERTICAL AND HORIZONTAL CURVES THAT RESTRICT SIGHT DISTANCE.

THE WORK AND SHADOW VEHICLES SHOULD PULL OVER PERIODICALLY TO ALLOW TRAFFIC TO PASS.

WHEN NO WORK ACTIVITY IS TAKING PLACE, REMOVE OR LAY STATIONARY SIGNS AND SUPPORTS FLAT ON THE GRADE WITH

UPRIGHTS ORIENTED PARALLEL TO AND DOWNSTREAM FROM TRAFFIC.

CONES SHOULD BE USED BETWEEN THE MARKING AND SHADOW VEHICLE AT 100 FOOT SPACING. CONES MAY BE OMITTED ON PAINTED LINE IF APPROVED BY THE ENGINEER. CONSIDER PAVEMENT MARKING DRY OR CURE TIMES AND TRAFFIC VOLUME.

CONES SHALL BE A MINIMUM OF 28" FOR WET PAVEMENT MARKING .

- ① SIGNS SHALL BE REPEATED APPROXIMATELY EVERY THREE MILES AND AFTER EVERY MAJOR INTERSECTION.
- ② IF CONSTRUCTION WORK ZONE SIGNS ARE IN PLACE, W20-1A OR W21-63 ARE NOT REQUIRED.
- ③ V1 AND V2 CAN BE SWITCHED SO THAT THE MARKER IS THE LEAD VEHICLE.

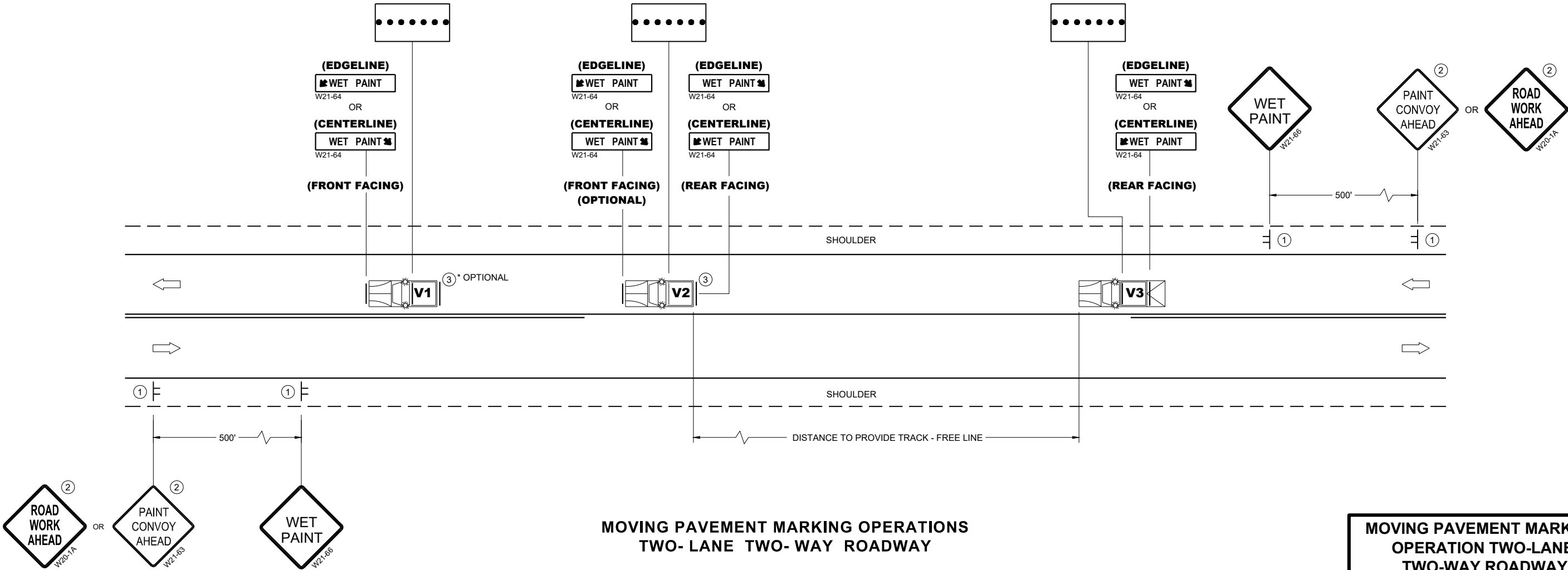

MOVING PAVEMENT MARKING
OPERATION TWO-LANE
TWO-WAY ROADWAY

STATE OF WISCONSIN
DEPARTMENT OF TRANSPORTATION

APPROVED
March 2024 /S/ Andrew Heidtke
DATE WORK ZONE ENGINEER

FHWA

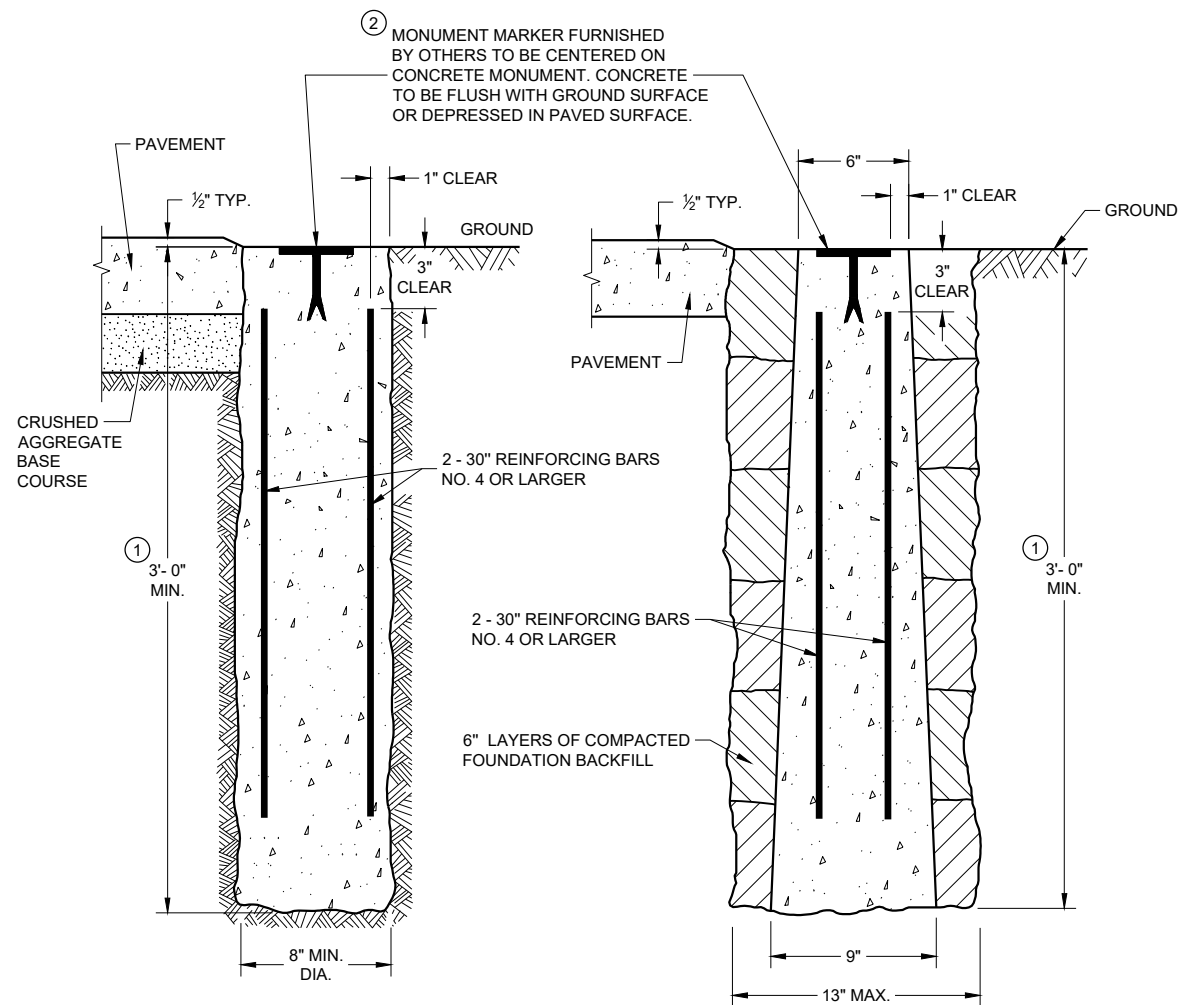

CAST-IN-PLACE

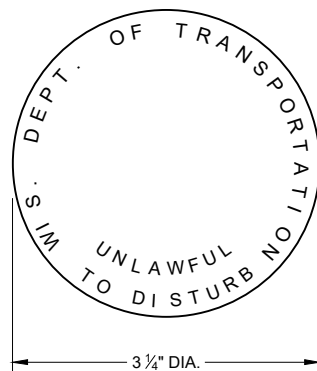
CONCRETE MONUMENTS
TYPE A② WIS DOT MONUMENT
MARKER LOGO

FOR TYPES "A", "C" & "D"

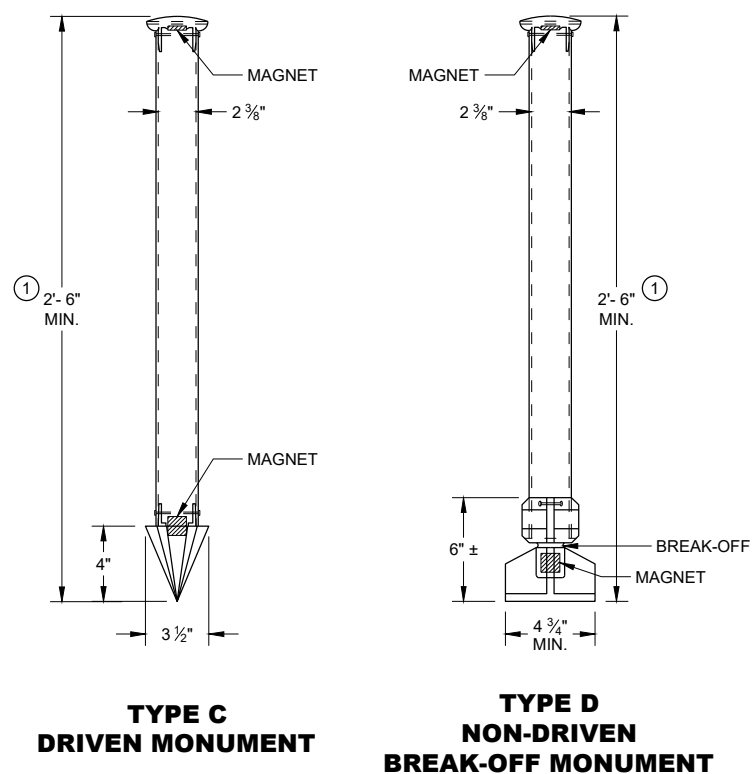
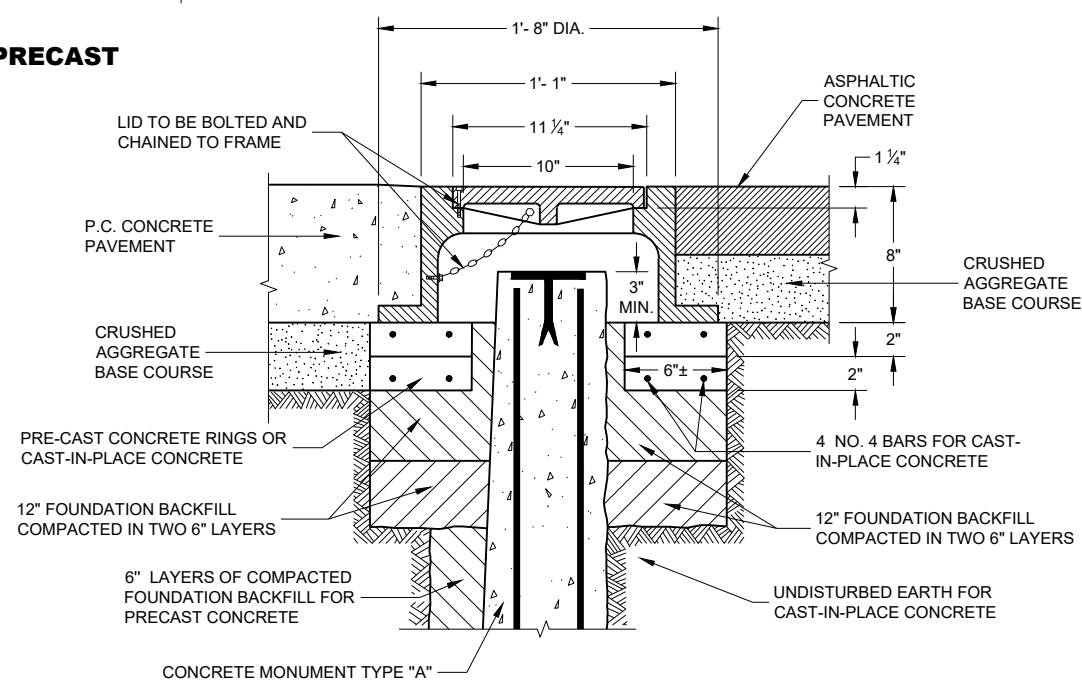
ALUMINUM MONUMENTS
(INCLUDES MARKER)

CAST IRON MONUMENT COVER

(APPROXIMATE WEIGHT 95 LBS)

GENERAL NOTES

DETAILS OF CONSTRUCTION, MATERIALS AND WORKMANSHIP NOT SHOWN ON THIS DRAWING SHALL CONFORM TO THE PERTINENT REQUIREMENTS OF THE STANDARD SPECIFICATIONS AND THE APPLICABLE SPECIAL PROVISIONS.

DETAILED DRAWINGS OF PROPOSED ALTERNATE DESIGNS FOR METAL MONUMENTS OR MONUMENT COVERS SHALL BE SUBMITTED TO THE ENGINEER FOR APPROVAL.

PERMANENT MAGNETS SHALL BE INSERTED NEAR THE TOP AND BOTTOM OF ALL ALUMINUM MONUMENTS SO THE MONUMENT CAN EASILY BE DETECTED BY A METAL DETECTOR.

THE CAST IRON MONUMENT COVER SHALL BE A "NON-ROCKING" TYPE. ADJUSTMENT OF THE COVER TO GRADE MAY BE ACCOMPLISHED BY THE USE OF MORTAR AND BRICK, OR BY EITHER PRECAST OR CAST-IN-PLACE REINFORCED CONCRETE GRADE RINGS.

MONUMENTS SHALL BE LOCATED AND PLACED AT THE DIRECTION OF THE ENGINEER.

ALUMINUM MONUMENTS AND MONUMENT COVERS SHALL BE MADE FROM AN ALUMINUM AND MAGNESIUM ALLOY AS DETERMINED BY THE MANUFACTURER.

THE MONUMENT COVERS DETAILED ON THIS DRAWING ARE NOT EQUAL ALTERNATES. MONUMENT COVERS SHALL BE CAST IRON UNLESS ALUMINUM IS SPECIFIED ELSEWHERE IN THE CONTRACT.

MONUMENT SHALL BE CAST-IN-PLACE CONCRETE UNLESS PRECAST CONCRETE OR ALUMINUM MONUMENTS ARE SPECIFIED IN THE CONTRACT OR PERMITTED BY THE ENGINEER.

- ① MINIMUM LENGTH SHALL BE 4'-0" FOR MONUMENTS INSTALLED IN PAVED AREAS.
- ② AN OFFICIAL COUNTY MONUMENT MARKER SUPPLIED BY A COUNTY MAY BE REQUIRED FOR SOME SECTION CORNERS AND WITNESS MONUMENTS INSTEAD OF THIS WISDOT MARKER.

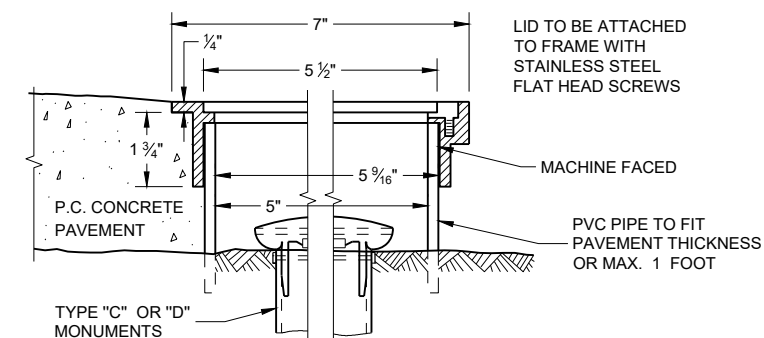
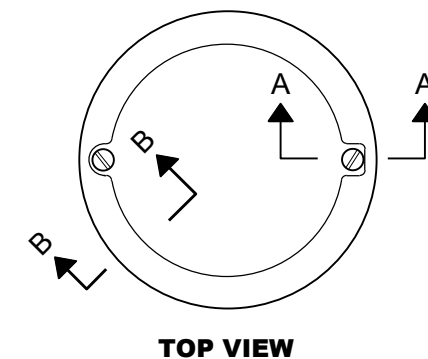
SECTION B-B SECTION A-A
ALUMINUM MONUMENT COVER(APPROXIMATE WEIGHT 2 LBS)
(FOR CONCRETE PAVEMENT ONLY)LANDMARK REFERENCE
MONUMENTS AND COVERSSTATE OF WISCONSIN
DEPARTMENT OF TRANSPORTATION

APPROVED
March 2018 /S/ Raymond A. Kumapayii
DATE CHIEF SURVEYING AND MAPPING
ENGINEER

FHWA

URBAN AREA

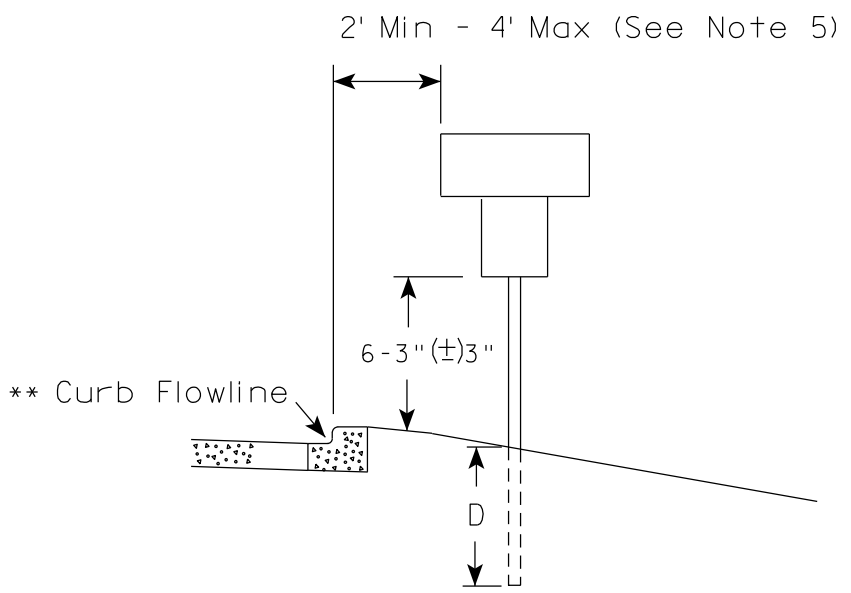
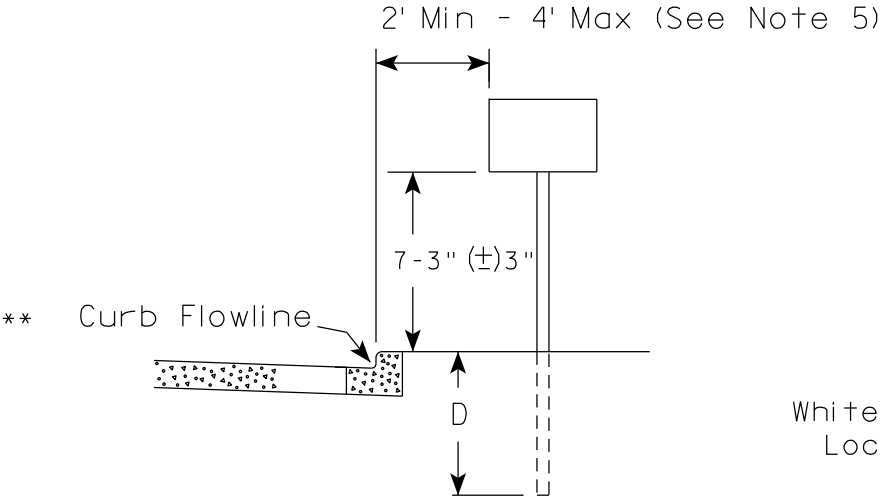

RURAL AREA (See Note 2)

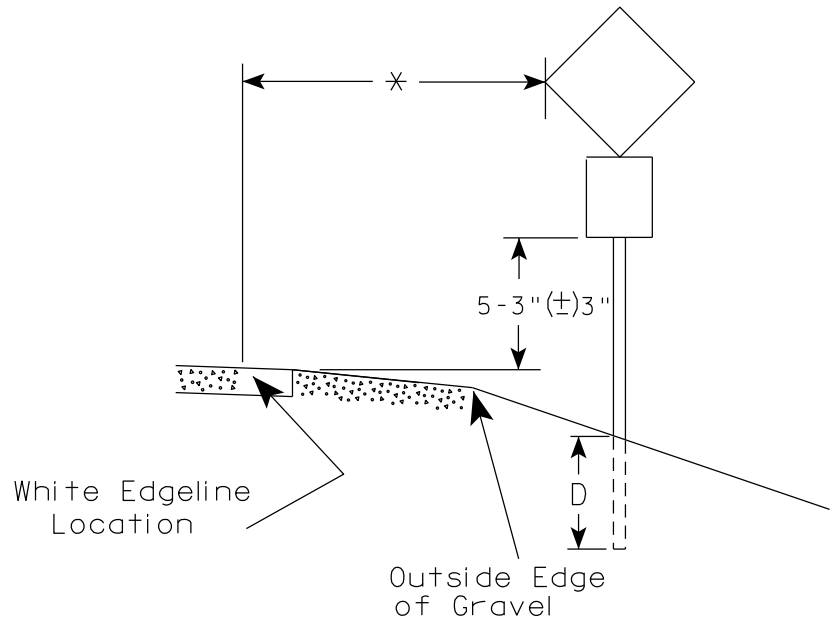
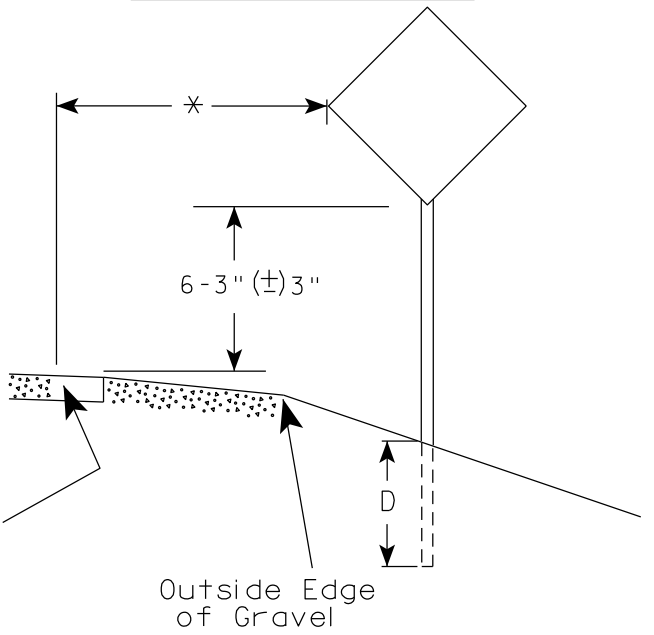

POST EMBEDMENT DEPTH	
Area of Sign Installation (Sq. Ft.)	D (Min)
20 or Less	4'
Greater than 20	5'

GENERAL NOTES

1. Signs wider than 4 feet or 20 sq.ft or larger, shall be mounted on multiple posts. Refer to plate A4-4.
2. If signs are mounted on or behind barrier wall, see A4-10 sign plate.
The Double Arrow sign (W12-1D) shall be mounted at a height of 2'-3" (±) 3". The Chevron sign (W1-8), Roundabout Chevron panel (R6-4B), Enhanced Reference Markers, Clearance Markers (W5-52), Mile Markers (D10 series), In Road Object Markers (W5-54) & End of Road Markers (W5-56) shall be mounted at a height of 4'-3" (±) 3".
3. For expressways and freeways, mounting height is 7'- 3" (±) 3" or 6'-3" (±) 3" depending upon existence of a sub-sign.
4. Minimum mounting height for signs mounted on traffic signal poles is 5'- 3" (±) 3".
5. Offset distance shall be consistent with existing signs or consistent throughout length of project.
6. Folding signs shall be mounted at a height of 5'-3" (±) 3" or as directed by the Engineer.

* * The existence of curb and gutter does not in itself mandate the vertical clearance illustrated. That height is typically measured where there is sidewalk adjacent to the roadway or parking is permitted. In the absence of sidewalk vertical clearance is measured from the top of the curb. Offset of signs is measured from the flow line.

* 6 feet from edge of a paved shoulder or 12 feet from the edge of pavement (edge line location) or 2 feet from outside edge of gravel, whichever is greater unless directed by project engineer.

TYPICAL INSTALLATION
OF PERMANENT TYPE II
SIGNS ON SINGLE POSTS

WISCONSIN DEPT OF TRANSPORTATION

APPROVED *Matthew R. Rauch*
for State Traffic Engineer

DATE 12/6/23 PLATE NO. A4-3.23

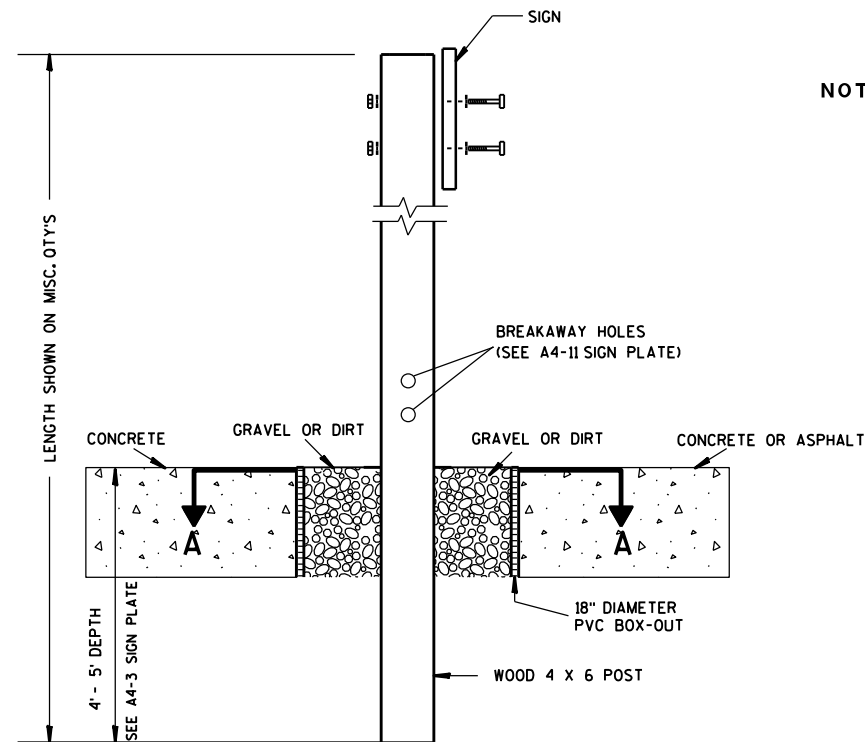

ELEVATION VIEW

DETAIL OF WOOD 4 X 6 SIGN POST IN BOX-OUT

- NOTES: 1. ALL MATERIAL TO BE APPROVED BY ENGINEER PRIOR TO INSTALLATION
2. SEE SIGN PLATE A4-8 FOR SIGN HARDWARE REQUIREMENTS
3. 18 INCH X 18 INCH SQUARE BOX-OUTS MAY BE USED FOR INSTALLATIONS IN EXISTING CONCRETE OR ASPHALT LOCATIONS.

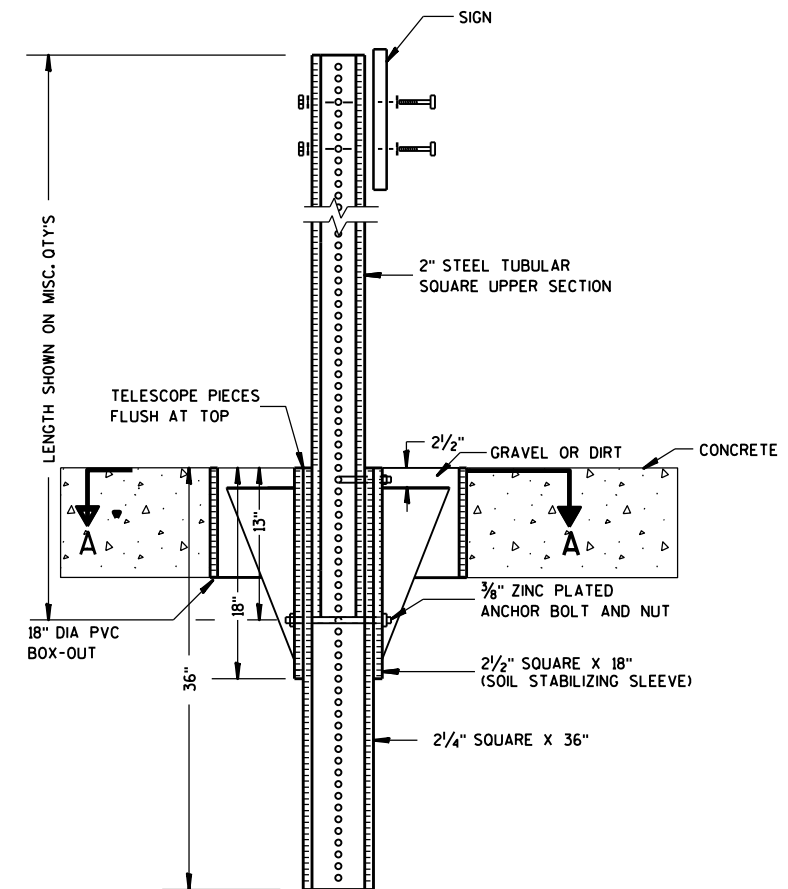

ELEVATION VIEW

DETAIL OF STEEL 2 X 2 SIGN POST IN BOX-OUT

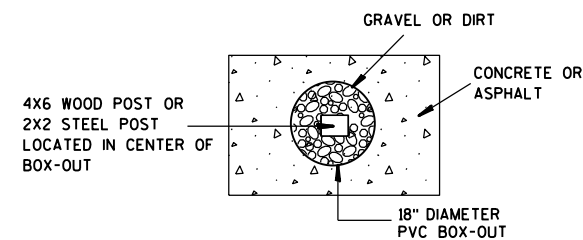

PLAN VIEW

FOR NEW CONCRETE/ASPHALT INSTALLATIONS

SIGN POST
BOX-OUTS
A4-3B

WISCONSIN DEPT OF TRANSPORTATION

APPROVED *Matthew R. Rauch*
for State Traffic Engineer

DATE 1/27/14 PLATE NO. A4-3B.1

PROJECT NO:

HWY:

COUNTY:

SHEET NO:

E

URBAN AREA

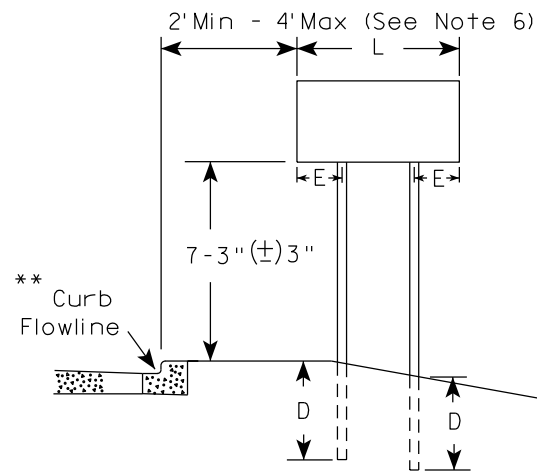

RURAL AREA (See Note 3)

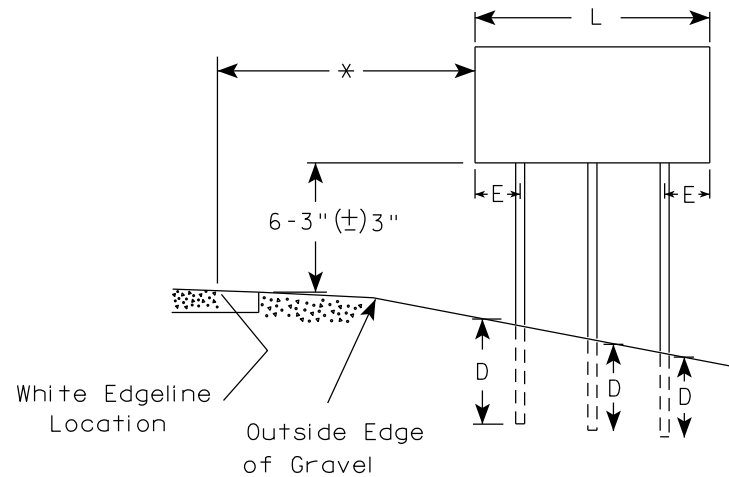
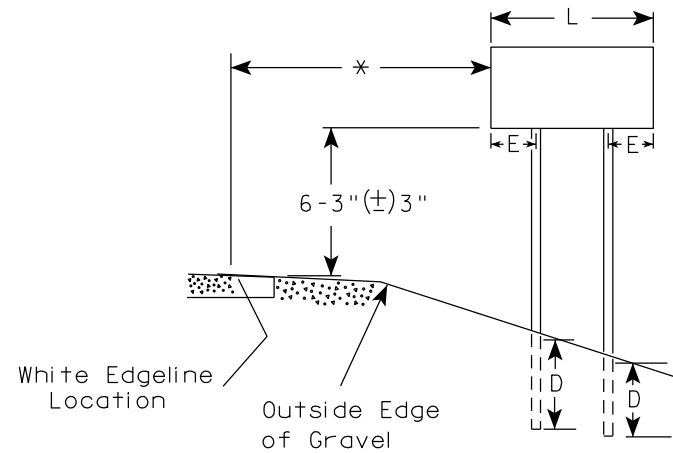

2' Min - 4' Max (See Note 6)

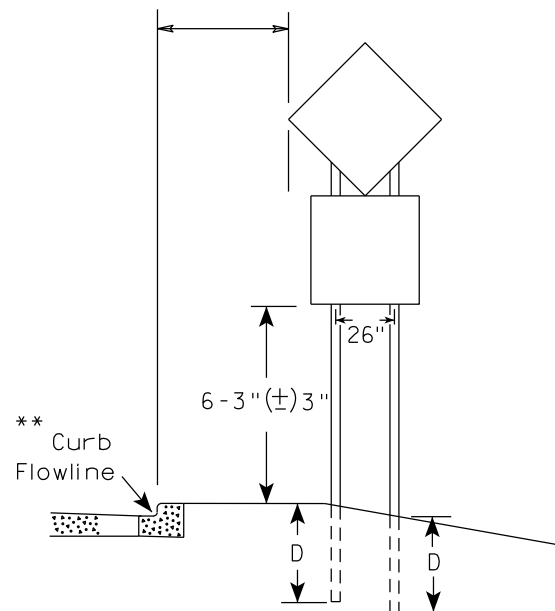

48" DIAMOND WARNING SIGN

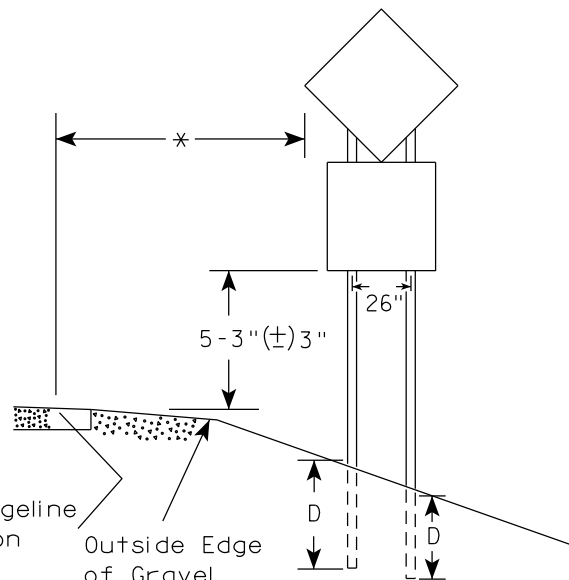

48" DIAMOND WARNING SIGN

GENERAL NOTES

1. For 3 or 4 post installations, individual post spacing shall be greater than 3'-6".
2. See tables below for required number of posts.
3. For expressways and freeways, mounting height is 7'-3" (±) 3" or 6'-3" (±) 3" depending upon existence of sub-sign.
4. The (±) tolerance for mounting height is 3 inches.
5. J-Assemblies are considered to be one sign for mounting height.
6. Offset distance shall be consistent with existing signs or consistent throughout length of project.
7. Folding signs shall be mounted at a height of 5'-3" (±) 3" or as directed by the engineer.
8. The Double Arrow sign (W12-1) shall be mounted at a height of 2'-3" (±) 3". The Chevron sign (W1-8), Roundabout Chevron panel (R6-4B), Clearance Markers (W5-52), Mile Markers (D10 series), In Road Object Markers (W5-54) & End of Road Markers (W5-56) shall be mounted at a height of 4'-3" (±) 3".

* 6 feet from edge of a paved shoulder or 12 feet from the edge of pavement (edge line location) or 2 feet from outside edge of gravel, whichever is greater unless directed by project engineer.

** The existence of curb and gutter does not in itself mandate the vertical clearance illustrated. That height is typically measured where there is sidewalk adjacent to the roadway or parking is permitted. In the absence of sidewalk vertical clearance is measured from the top of the curb. Offset of signs is measured from the flow line.

*** See A4-3 sign plate for signs 4' or less in width and less than 20 S.F. in area.

SIGN SHAPE OTHER THAN DIAMOND (TWO POSTS REQUIRED)	
L	E
Greater than 48" Less than 60"	12"
60" to 108"	L/5

SIGN SHAPE OTHER THAN DIAMOND (THREE POSTS REQUIRED)	
L	E
Greater than 108" to 144"	12"

POST EMBEDMENT DEPTH

Area of Sign Installation (Sq.Ft.)	D (Min)
20 or Less	4'
Greater than 20	5'

TYPICAL INSTALLATION
OF TYPE II SIGNS
ON MULTIPLE POSTS

WISCONSIN DEPT OF TRANSPORTATION

APPROVED *Matthew R. Rauch*
for State Traffic Engineer

DATE 12/6/23 PLATE NO. A4-4.16

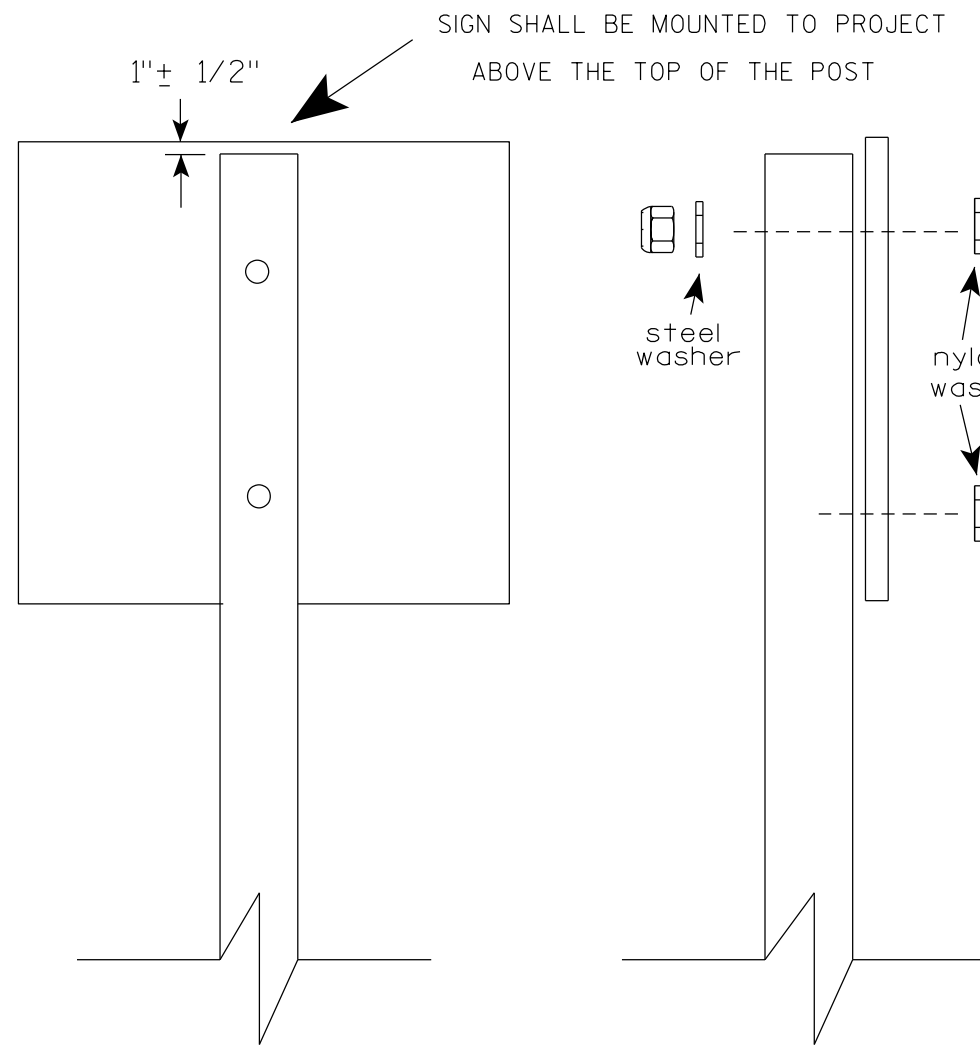

Nuts, bolts and lags used for mounting signs shall have hexagonal heads and shall be either :

- a. Hot dip galvanized in accordance with ASTM Designation: A 153, Class D, or SC 3
- b. Electro-galvanized in accordance with ASTM Designation : B 633, TYPE III, SC 3.

Threads on bolts and nuts shall be manufactured with sufficient allowance for the cadmium plate or galvanized coating to permit the nuts to run freely on the bolts.

- STRINGER BOLTING TO ALUMINUM SIGNS (SEE SIGN PLATE A4-18)
- MACHINE BOLTS - $\frac{5}{16}$ " X 1-3/4" Length w/ lock nuts
- WOOD POSTS (4" x 6")
- LAG SCREWS - $\frac{3}{8}$ " X 3" (NO STRINGERS ON BACK OF SIGN)
 $\frac{3}{8}$ " X 4" (STRINGERS ON BACK OF SIGN)
- SQUARE STEEL POSTS (2" x 2")
- MACHINE BOLTS - $\frac{3}{8}$ " X 3-1/4" Length w/ nuts (NO STRINGER ON BACK OF SIGN)
 $\frac{3}{8}$ " X 5" Length w/ nuts (STRINGERS ON BACK OF SIGN)
- RIVETS - $\frac{9}{32}$ " (6605-9-6) BULB-TITE, TRI-FOLD, ALUMINUM BODY/MANDREL
O.D. FLANGE .720-.765 INCH, GRIP RANGE .042-.375 INCH
- WASHERS (ALL POSTS) -
- 1-1/4" O.D. X $\frac{3}{8}$ " I.D. X $\frac{1}{16}$ " STEEL
- 1-1/4" O.D. X $\frac{3}{8}$ " I.D. X .080 NYLON

* Two different fastening systems are shown for illustration purposes. On any individual sign, either one or the other system shall be used. Actual number of fasteners per sign varies with the sign area, but normally there are two. For a single post installation, all signs greater than 9 sq. ft. require the use of 3 fasteners.

ATTACHMENT OF SIGNS TO POSTS	
WISCONSIN DEPT OF TRANSPORTATION	
APPROVED	<i>Matthew R. Rauch</i> For State Traffic Engineer
DATE 4/1/2020	PLATE NO. A4-8.9

TELESCOPIC TUBING ANCHORS
TWO PIECE SYSTEM

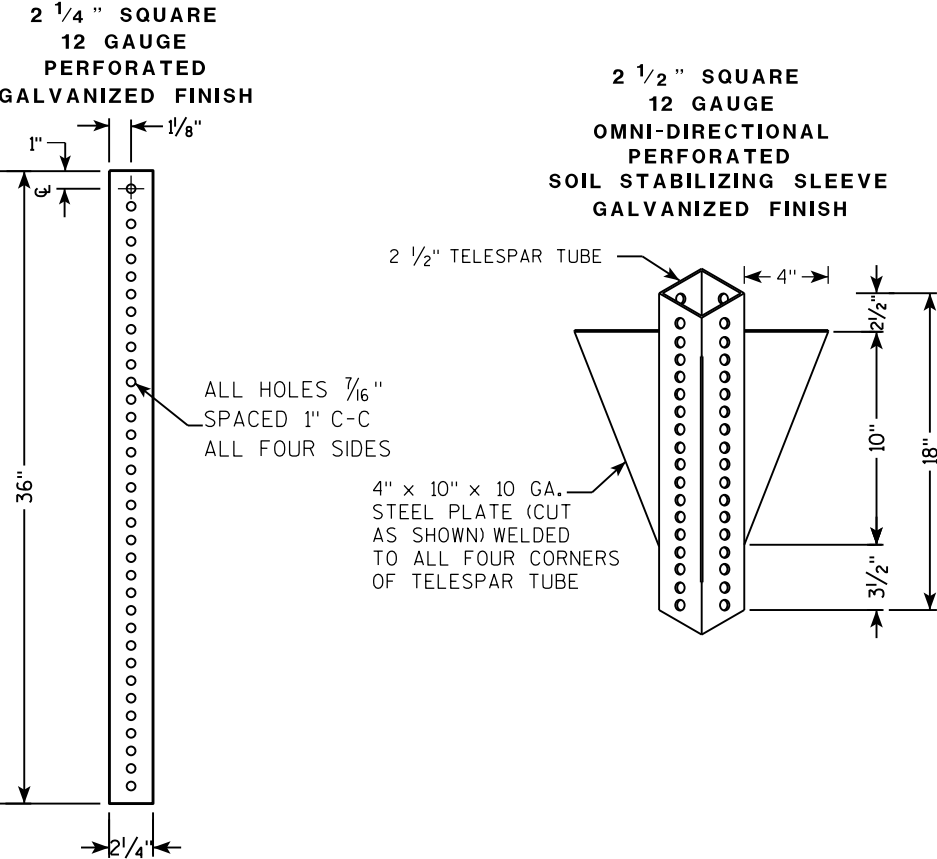

DETAIL OF TUBULAR STEEL SIGN POST
(IN POURED CONCRETE OR ASPHALT)

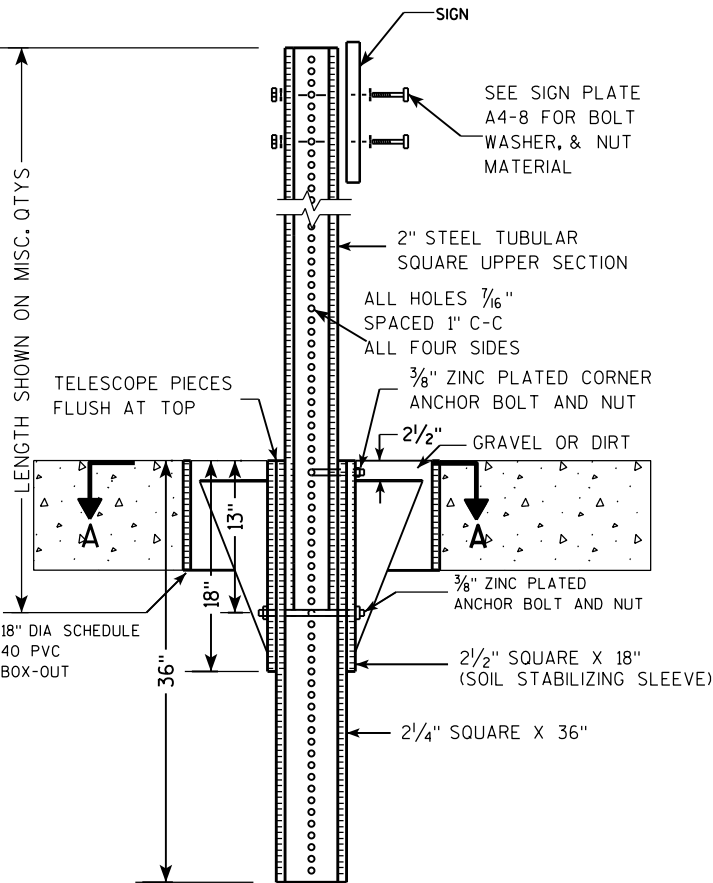

DETAIL OF TUBULAR STEEL SIGN POST
(IN LOCATIONS OTHER THAN POURED CONCRETE OR ASPHALT)

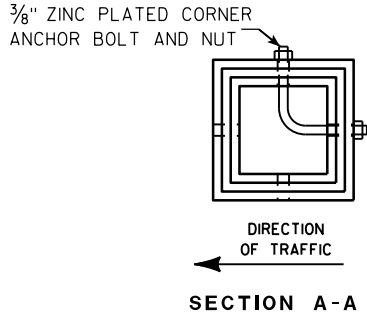
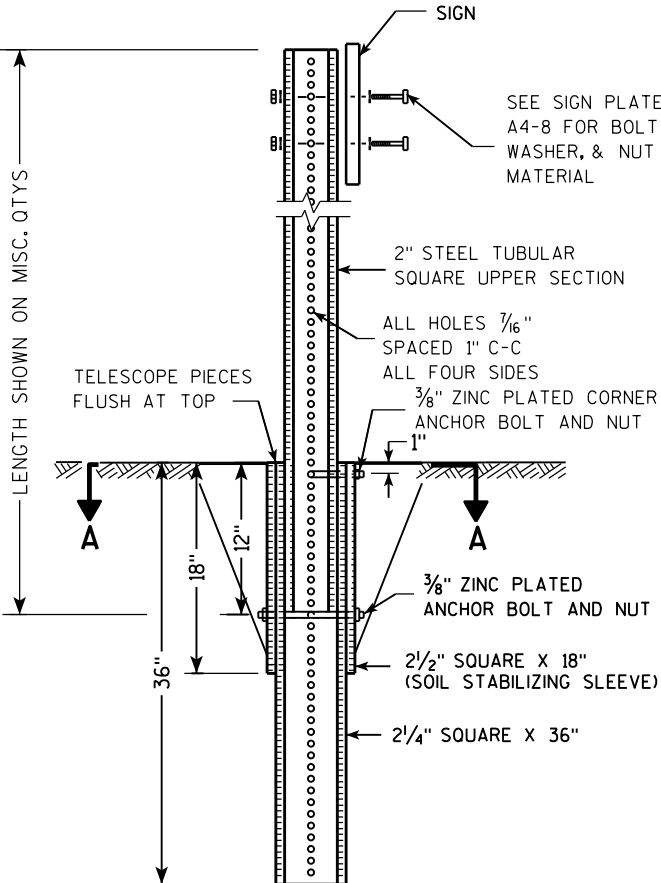

Area of Sign Installation (Sq. Ft.)	Number of Required Posts
9 or less	1
Greater than 9 less than or equal to 18	2
Greater than 18 less than or equal to 27	3

Signs wider than 3 feet or larger than 9 sq. ft shall be mounted on multiple posts (see above table).

TUBULAR STEEL
SIGN POST
A4-9

WISCONSIN DEPT OF TRANSPORTATION

APPROVED *Matthew R. Rauch*
for State Traffic Engineer

DATE 2/05/15 PLATE NO. A4-9.9

7

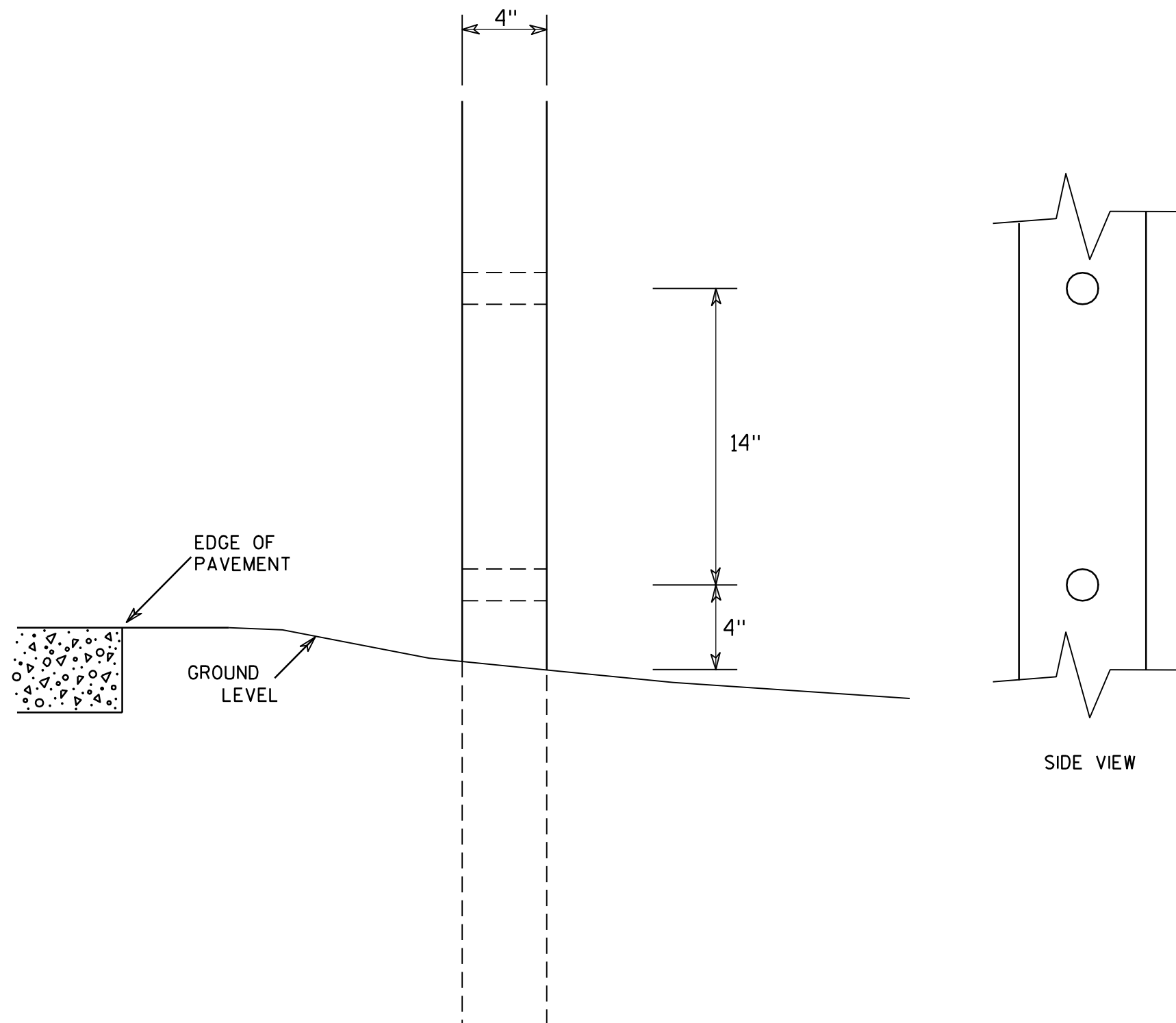

GENERAL NOTES

1. All 4 x 6 Wood Posts shall be modified by having two 1½" diameter holes drilled perpendicular to the roadway centerline.

7

4 X 6 WOOD POST MODIFICATIONS

WISCONSIN DEPT OF TRANSPORTATION

APPROVED

Chester J. Spang
for State Traffic Engineer

DATE 3/27/97

PLATE NO. A4-11.2

PROJECT NO:

HWY:

COUNTY:

SHEET NO:

E

BANDING

SINGLE SIGN

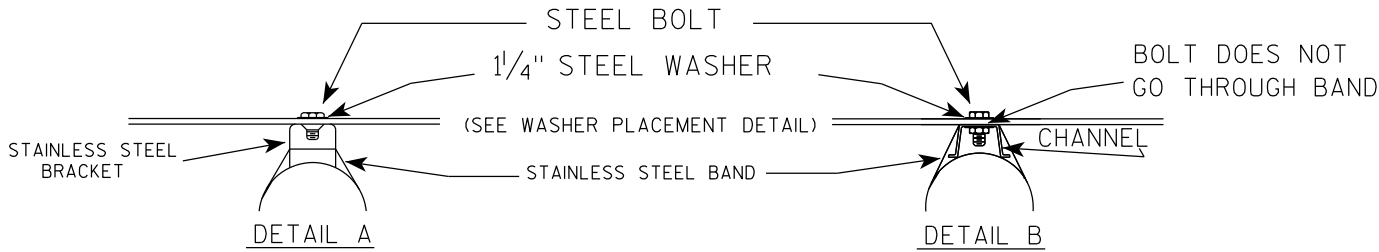
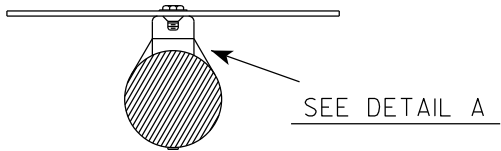
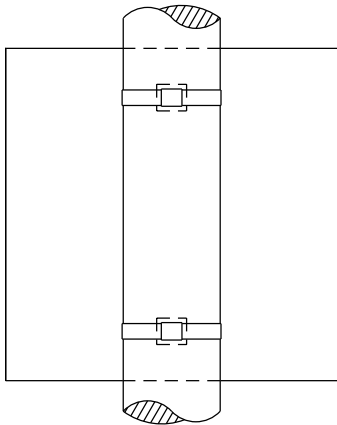

GENERAL NOTES

1. Any sign over 3 feet in width shall use the V-Block banding method. See A5-10 standard plate.
2. Signs 3 feet or greater in height shall have three bracket bands installed. Signs less than 3 feet in height shall have two bracket bands installed.
3. Banding and assembly bracket shall be stainless steel. All bands shall be $\frac{3}{4}$ " in width and 0.025" thickness.
4. ALL SIGN MOUNTING BOLTS AND WASHERS SHALL BE EITHER:
 - a. Hot dip or mechanically galvanized in accordance with ASTM Designation: A 153, Class D
 - b. Electro-galvanized in accordance with ASTM designation: B 633, Type III, SC 3

"J" ASSEMBLY

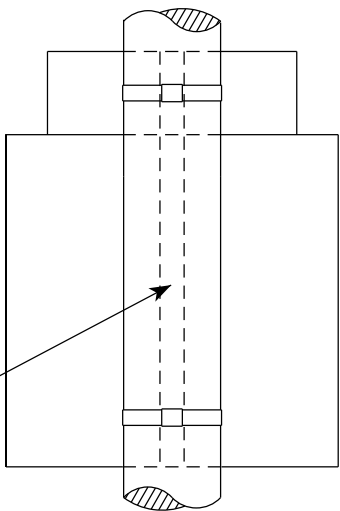

CHANNEL
SEE TYPICAL PANEL
INSTALLATION SHEET

SEE DETAIL B

WASHER PLACEMENT

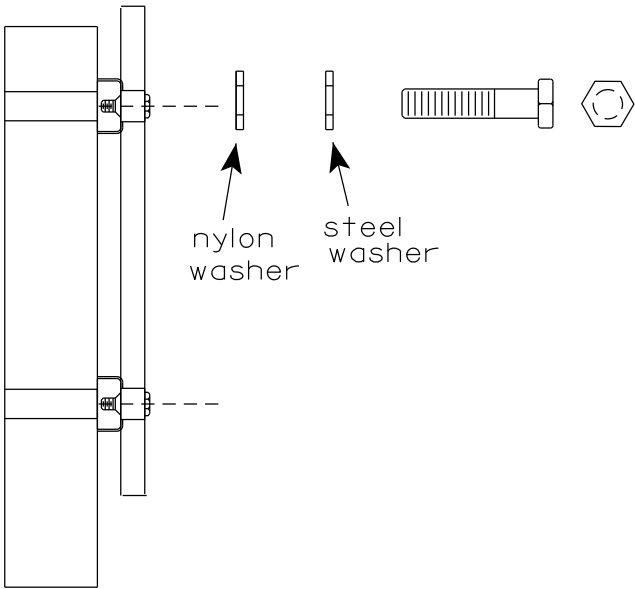

WASHERS (ALL POSTS) -
1-1/4" O.D. X $\frac{3}{8}$ " I.D. X $\frac{1}{16}$ " STEEL
1-1/4" O.D. X $\frac{3}{8}$ " I.D. X .080 NYLON
FOR ALL TYPE H SIGNS

STANDARD SIGN
SIGN BANDING DETAILS

WISCONSIN DEPT OF TRANSPORTATION

APPROVED *Matthew R. Rauch*
for State Traffic Engineer
DATE 6/10/19 PLATE NO. A5-9.4

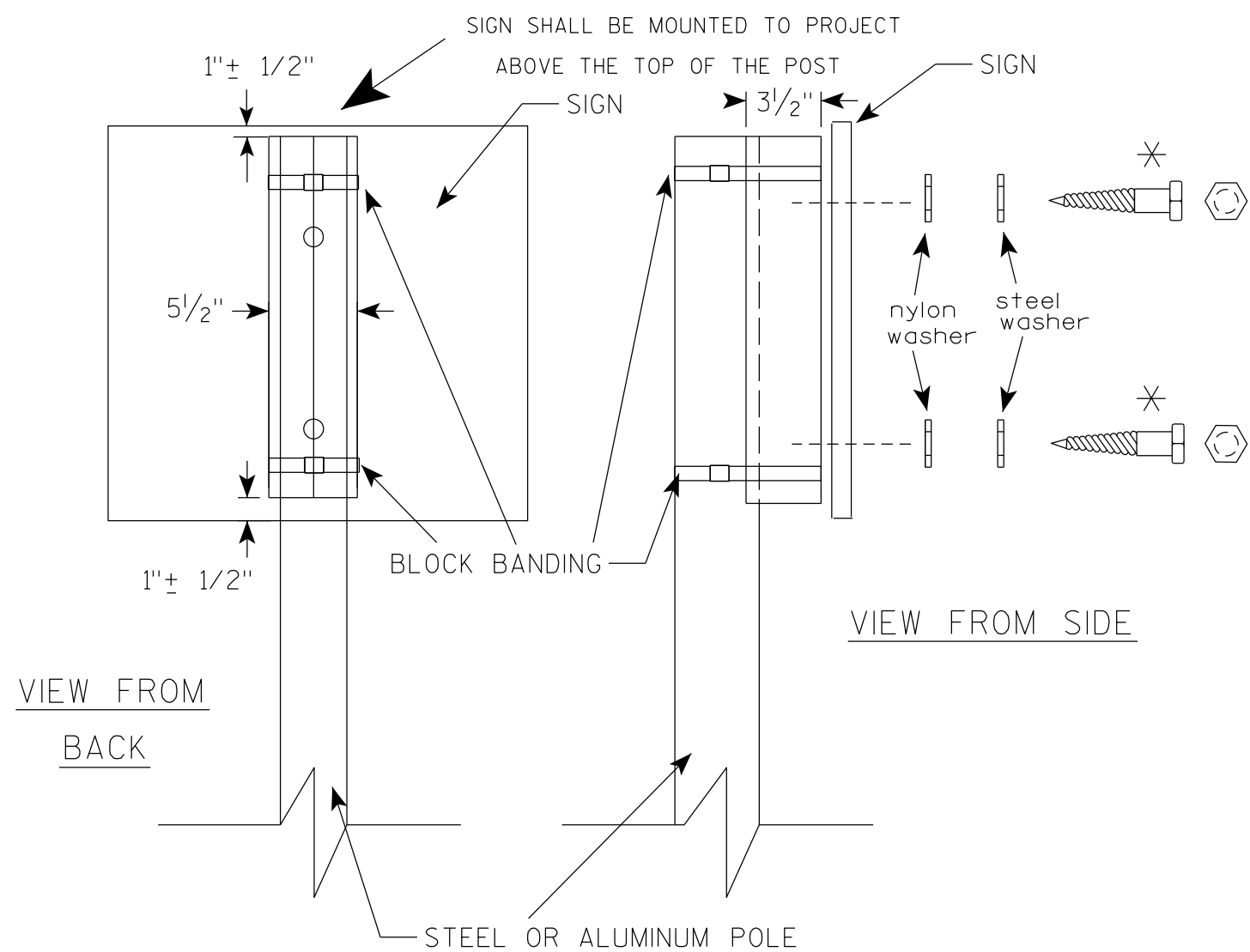

VIEW FROM
BACK

VIEW FROM SIDE

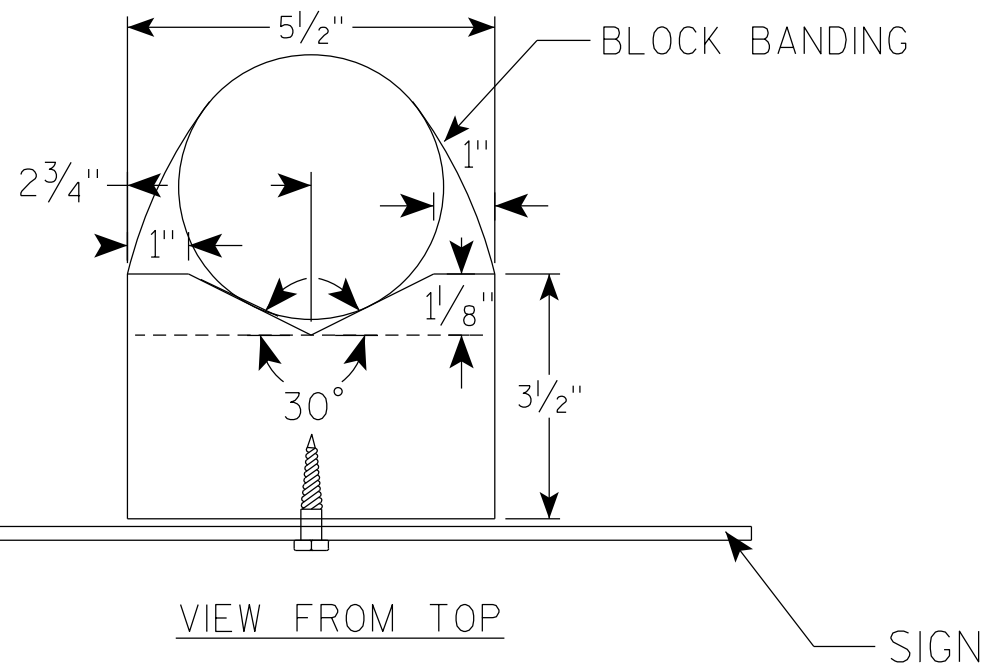

GENERAL NOTES

1. WOOD 4"X6" POST MATERIAL SHALL CONFORM TO 507.2.2 OF THE WISDOT STANDARD SPECIFICATIONS
2. BLOCK BANDING AND CLIPS SHALL BE STAINLESS STEEL, $\frac{3}{4}$ " WIDTH AND 0.025" THICKNESS
3. SIGNS 3' OR GREATER IN HEIGHT SHALL UTILIZE 3 BLOCK BANDS. SIGNS UNDER 3' IN HEIGHT SHALL UTILIZE 2 BLOCK BANDS
4. ACTUAL NUMBER OF FASTENERS PER SIGN VARIES WITH THE SIGN AREA, BUT NORMALLY THERE ARE TWO. FOR SIGNS GREATER THAN 9 S.F. 3 FASTENERS SHALL BE USED.
5. ALL SIGN MOUNTING BOLTS AND WASHERS SHALL BE EITHER:
 - a. Hot dip or mechanically galvanized in accordance with ASTM Designation: A 153, Class D
 - b. Electro-galvanized in accordance with ASTM Designation : B 633, TYPE III, SC 3
6. ALL BOLTS SHALL HAVE HEXAGONAL HEADS.
7. STEEL WASHERS SHALL BE $\frac{1}{4}$ " O.D. X $\frac{3}{8}$ " I.D. X $\frac{1}{16}$ "
8. NYLON WASHERS SHALL BE $\frac{1}{4}$ " O.D. X $\frac{3}{8}$ " I.D. X .080 FOR TYPE H OR TYPE F FACE SIGN

✱ LAG BOLTS SHALL BE $\frac{3}{8}$ " X $2\frac{1}{2}$ "

BLOCK BANDING DETAIL
(V-BLOCK OPTION)

WISCONSIN DEPT OF TRANSPORTATION

APPROVED *Matthew R. Rauch*
for State Traffic Engineer

DATE 4/19/2022 PLATE NO. A5-10.3

PROJECT NO:

SHEET NO:

E

NOTES

- 1. Sign is Type II - Type F Reflective
- 2. Color:
 - Background - Orange
 - Message - Black
- 3. Message Series - C
- 4. Corners may be square or rounded when base material is plywood but borders shall be rounded as shown. When base material is metal, the corners and borders shall be rounded.

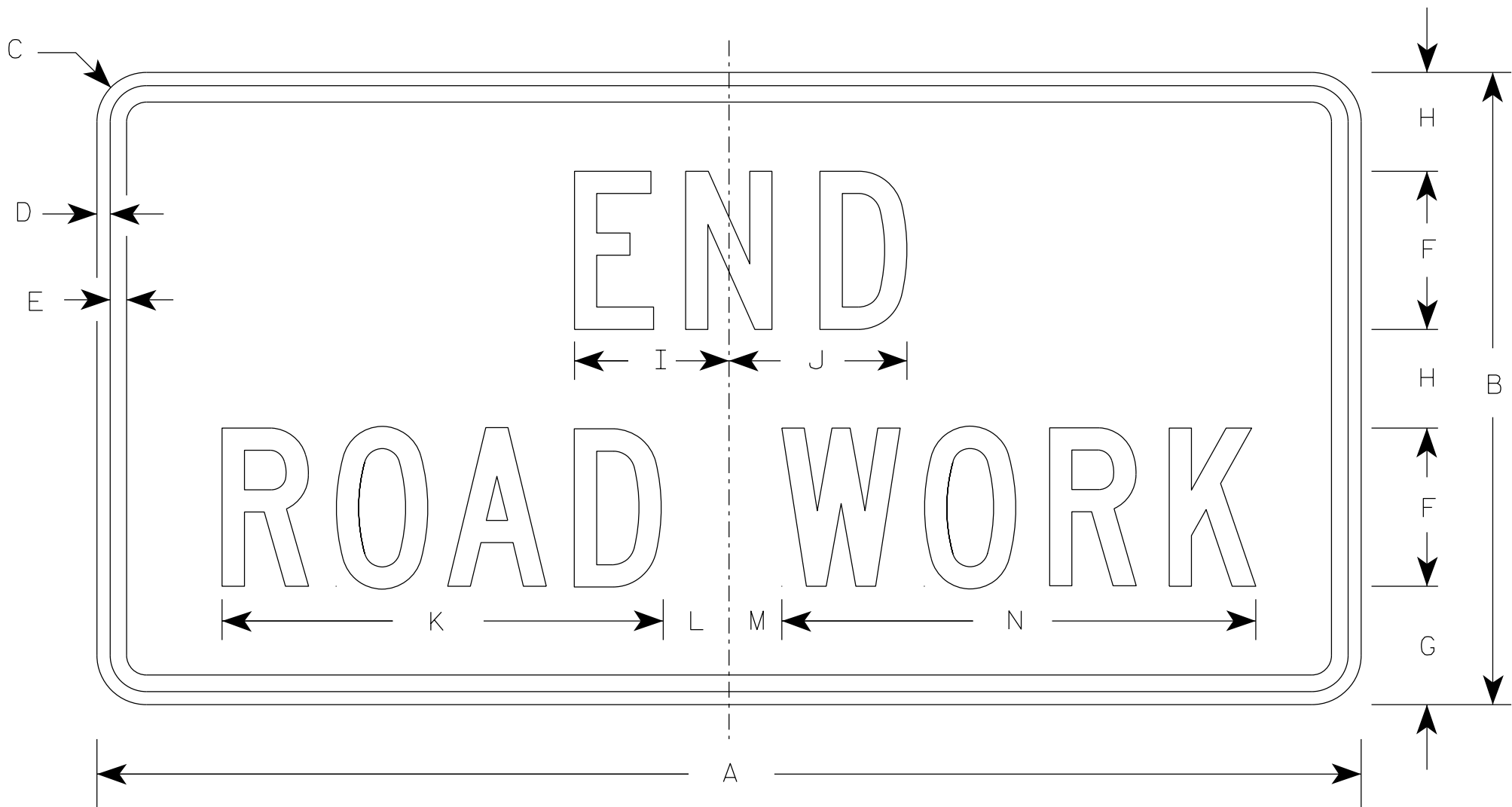

G20-2A

SIZE	A	B	C	D	E	F	G	H	I	J	K	L	M	N	O	P	Q	R	S	T	U	V	W	X	Y	Z	Area sq. ft.
1	36	18	1 1/2	3/8	1/2	4	3 3/4	2 1/2	4 1/8	4 1/8	11 1/8	2	1	12 1/8													4.5
2	48	24	1 7/8	1/2	5/8	6	4 1/2	3 3/4	5 7/8	6 3/4	16 3/4	2 1/2	1 3/4	18 1/2													8.0
2M	48	24	1 7/8	1/2	5/8	6	4 1/2	3 3/4	5 7/8	6 3/4	16 3/4	2 1/2	1 3/4	18 1/2													8.0
3	48	24	1 7/8	1/2	5/8	6	4 1/2	3 3/4	5 7/8	6 3/4	16 3/4	2 1/2	1 3/4	18 1/2													8.0
4	48	24	1 7/8	1/2	5/8	6	4 1/2	3 3/4	5 7/8	6 3/4	16 3/4	2 1/2	1 3/4	18 1/2													8.0
5	48	24	1 7/8	1/2	5/8	6	4 1/2	3 3/4	5 7/8	6 3/4	16 3/4	2 1/2	1 3/4	18 1/2													8.0

STANDARD SIGN

G20-2A

WISCONSIN DEPT OF TRANSPORTATION

APPROVED *Matthew R. Rauch*
for State Traffic Engineer

DATE 1/26/2023 PLATE NO. G20-2A.10

PROJECT NO:

HWY:

COUNTY:

SHEET NO:

E

7

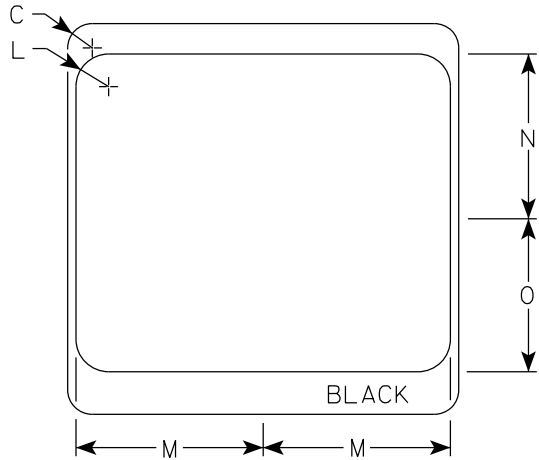
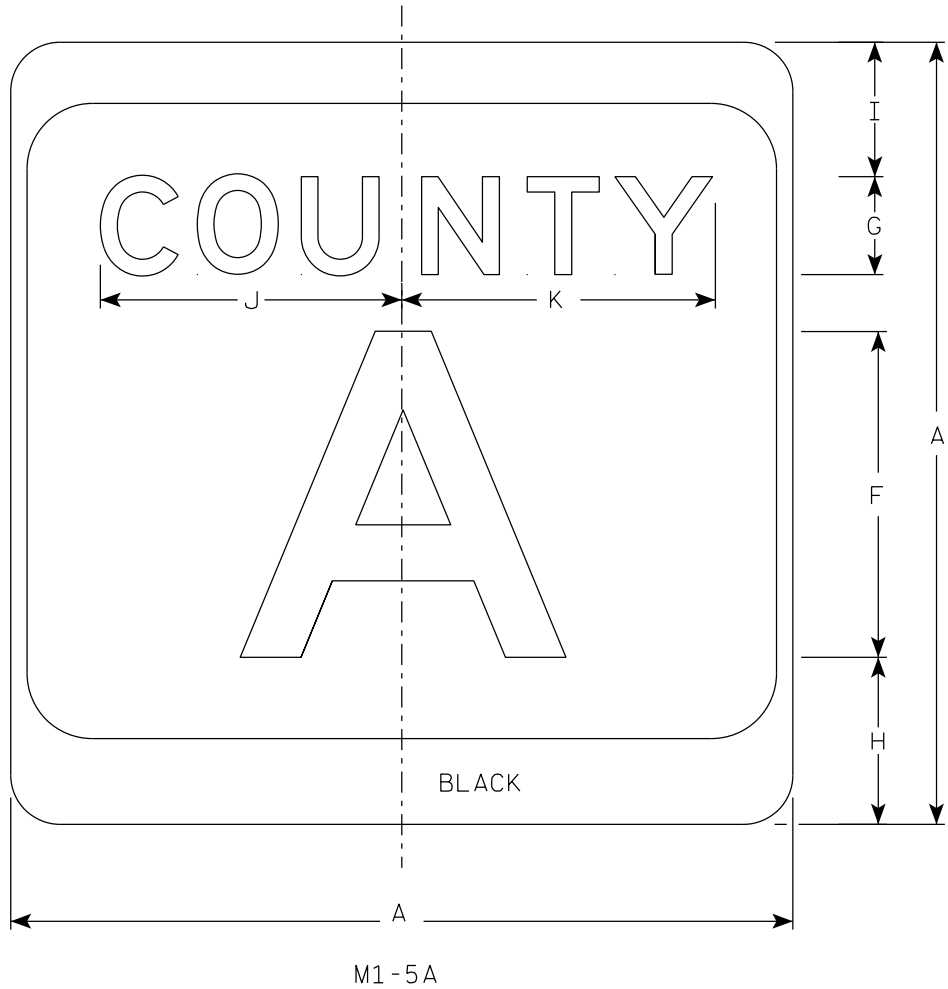

NOTES

1. Sign is Type II - Type H Reflective
2. Color:
Background - White & Black
Message - Black
3. Message Series - see Note 4
4. Message Series E for 1 letter.
Message Series D for 2 letters unless
message is too big then Series C.
Message Series C for 3 letters unless
message is too big then Series B.
5. Substitute appropriate letters & optically
center to achieve proper balance.

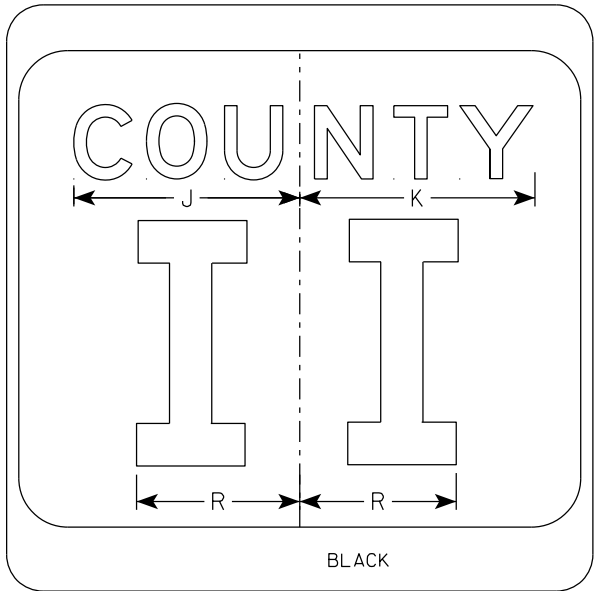
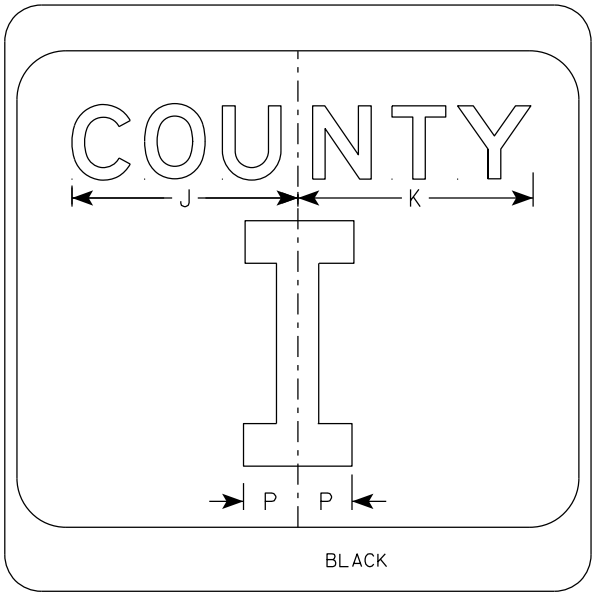

SIZE	A	B	C	D	E	F	G	H	I	J	K	L	M	N	O	P	Q	R	S	T	U	V	W	X	Y	Z	Area sq. ft.
1																											
2	24		1 1/2			10	3	5 1/8	4 1/8	9 1/4	9 5/8	2	11 1/2	10 1/8	9 3/8	2 1/4		6 5/8									4.0
2M	24		1 1/2			10	3	5 1/8	4 1/8	9 1/4	9 5/8	2	11 1/2	10 1/8	9 3/8	2 1/4		6 5/8									4.0
3	36		2 1/4			16	4	7 5/8	5 5/8	12 1/4	12 7/8	3	17 1/8	15 1/4	14	3 3/8		10									9.0
4	36		2 1/4			16	4	7 5/8	5 5/8	12 1/4	12 7/8	3	17 1/8	15 1/4	14	3 3/8		10									9.0
5	36		2 1/4			16	4	7 5/8	5 5/8	12 1/4	12 7/8	3	17 1/8	15 1/4	14	3 3/8		10									9.0

CTH MARKER
M1-5A FOR ASSEMBLIES

WISCONSIN DEPT OF TRANSPORTATION

APPROVED *Matthew R. Rauch*
for State Traffic Engineer

DATE 11/8/2022 PLATE NO. M1-5A.9

7

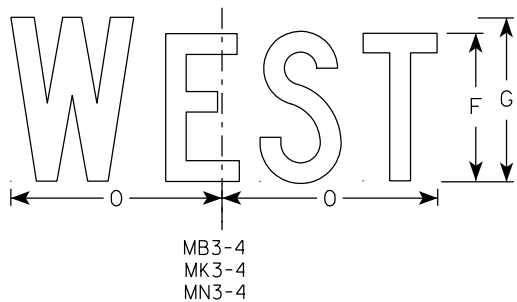
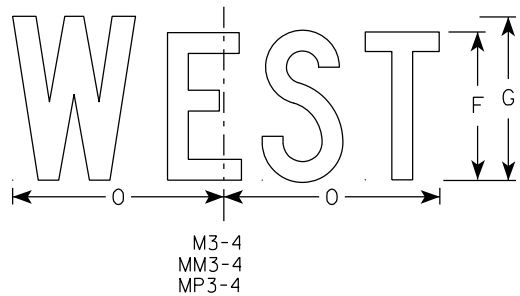
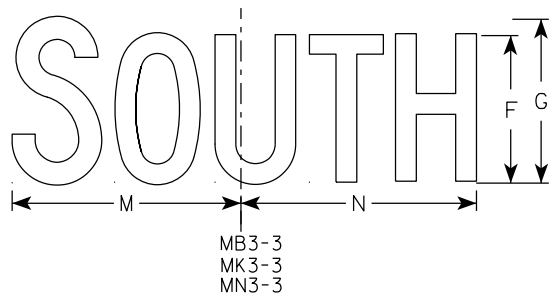
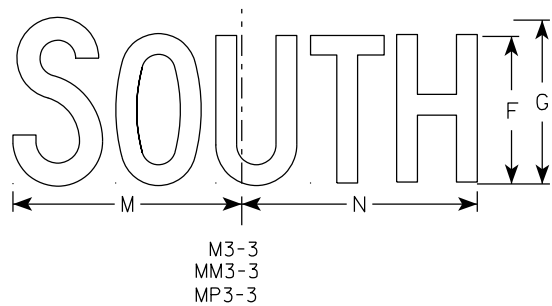
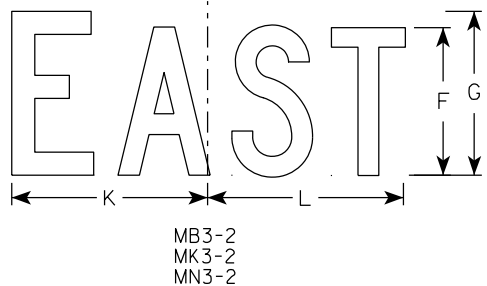
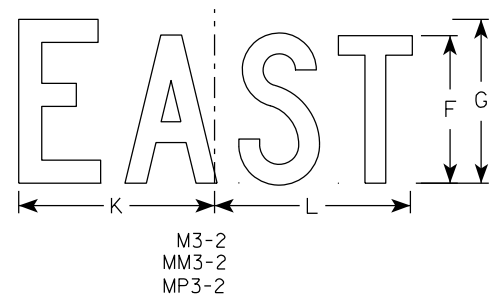
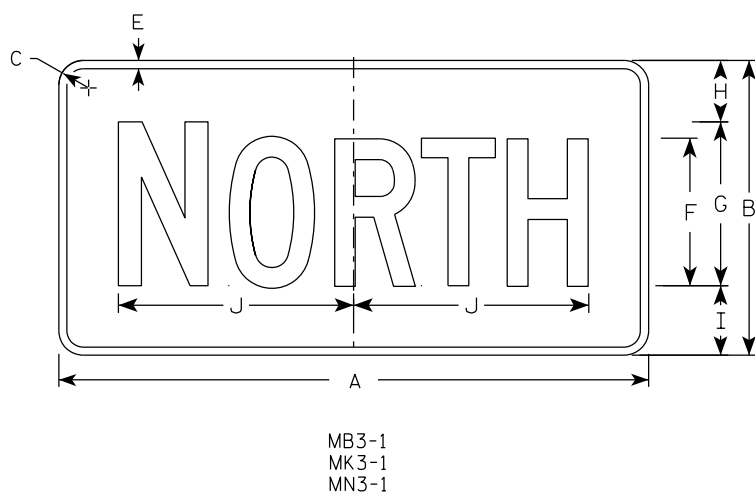
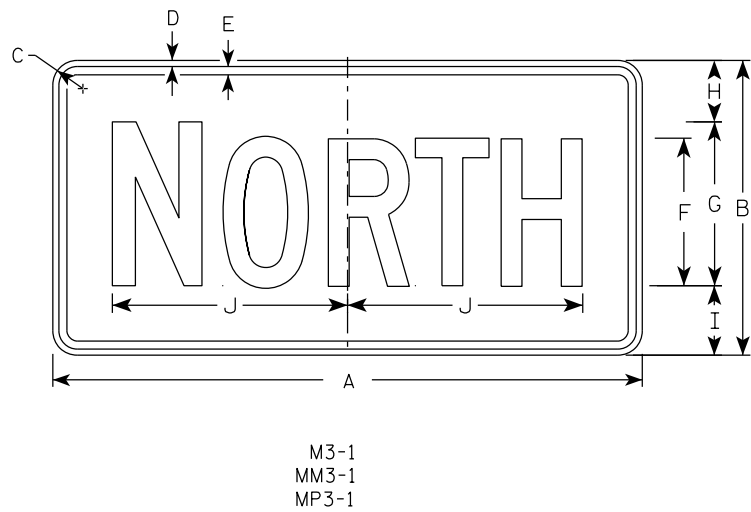

NOTES

1. All Signs Type II - Type H Reflective
2. Color:
Background - See note 5
Message - See note 5
3. Message Series - C
4. Corners may be square or rounded when base material is plywood but borders shall be rounded as shown. When base material is metal, the corners and borders shall be rounded.
5. M3-1 thru M3-4 Background - White
Message - Black
MB3-1 thru MB3-4 Background - Blue
Message - White
MK3-1 thru MK3-4 Background - Green
Message - White
MM3-1 thru MM3-4 Background - White
Message - Green
MN3-1 thru MN3-4 Background - Brown
Message - White
MP3-1 thru MP3-4 Background - White
Message - Blue
6. Note the first letter of each direction is larger than the remainder of the message.

SIZE	A	B	C	D	E	F	G	H	I	J	K	L	M	N	O	P	Q	R	S	T	U	V	W	X	Y	Z	Area sq. ft.
1																											
2S	24	12	1 1/2	3/8	3/8	6	7	2 1/4	2 3/4	10 1/4	7 7/8	8 3/8	10 1/4	9 3/4	8 3/4												2.00
2M	24	12	1 1/2	3/8	3/8	6	7	2 1/4	2 3/4	10 1/4	7 7/8	8 3/8	10 1/4	9 3/4	8 3/4												2.00
3	36	18	1 1/2	3/8	1/2	9	10	3 3/4	4 1/4	14 3/8	12	12 1/8	14	14 1/8	13												4.5
4	36	18	1 1/2	3/8	1/2	9	10	3 3/4	4 1/4	14 3/8	12	12 1/8	14	14 1/8	13												4.5
5	36	18	1 1/2	3/8	1/2	9	10	3 3/4	4 1/4	14 3/8	12	12 1/8	14	14 1/8	13												4.5

PROJECT NO:	HWY:	COUNTY:	SHEET NO:	E
-------------	------	---------	-----------	---

STANDARD SIGNS
M3-1 THRU M3-4
SERIES

WISCONSIN DEPT OF TRANSPORTATION

APPROVED *Matthew R. Rauch*
for State Traffic Engineer

DATE 2/8/2023 PLATE NO. M3-1.15

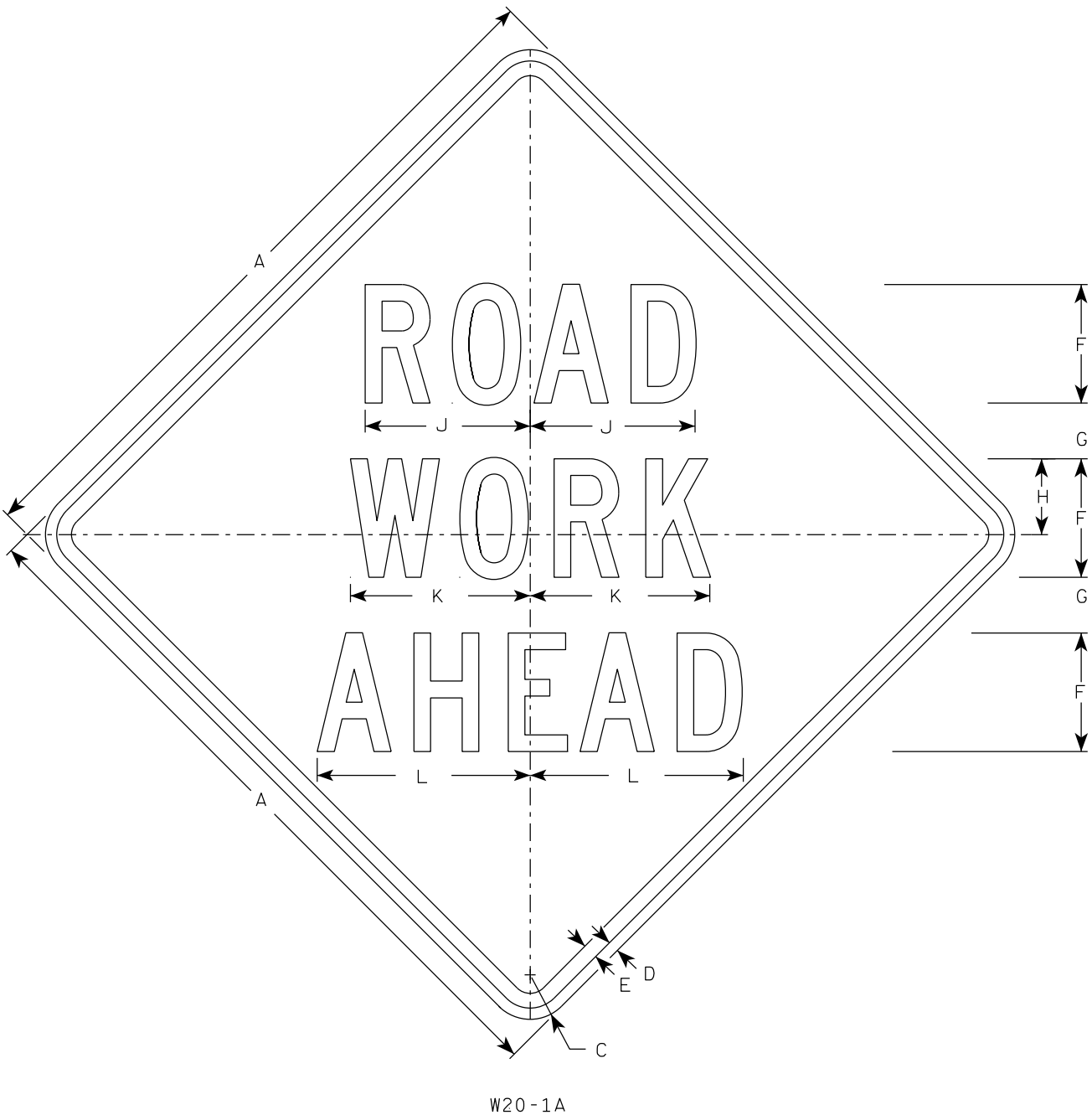

W20-1A

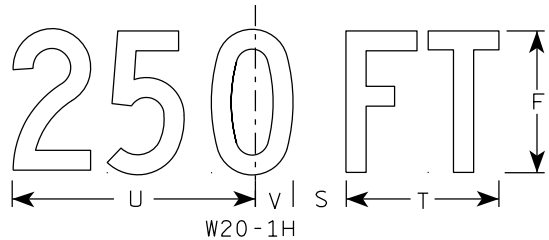

W20-1H

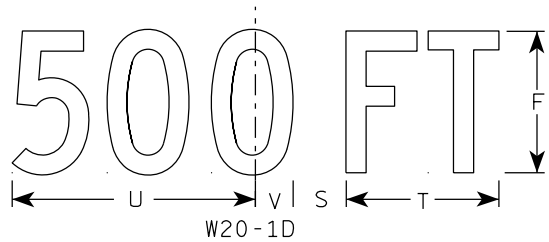

W20-1D



W20-1C

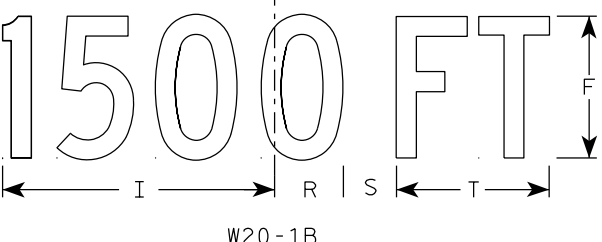

W20-1B

- NOTES
1. Sign is Type II - Type F Reflective
 2. Color:
Background - Orange
Message - Black
 3. Message Series - C
 4. Corners may be square or rounded when base material is plywood but borders shall be rounded as shown. When base material is metal, the corners and borders shall be rounded.

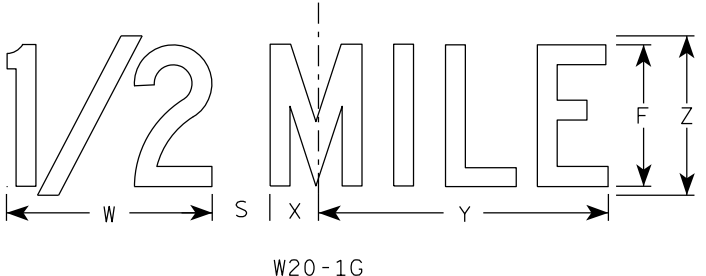

W20-1G

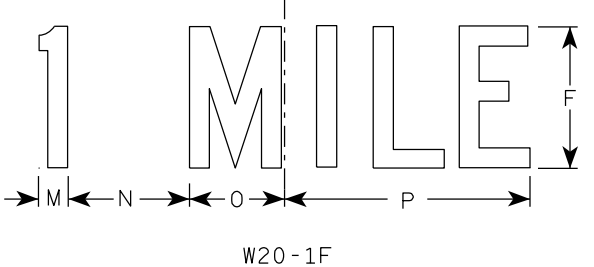

W20-1F

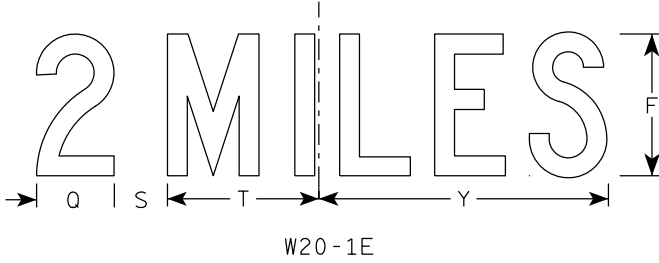

W20-1E

SIZE	A	B	C	D	E	F	G	H	I	J	K	L	M	N	O	P	Q	R	S	T	U	v	W	X	Y	Z	Area sq. ft.
1	36		2 1/4	5/8	3/4	5	2 5/8	3 1/4	10 1/8	7	7 5/8	8 7/8	1 1/8	4 1/2	3 1/2	9	3 1/4	2 1/2	2 1/4	5 5/8	9	1 3/8	8	1 3/4	10 3/4	6	9.0
2S	48		3	3/4	1	8	3 3/4	5 1/8	15 3/8	11 1/8	12 1/8	14 3/8	1 5/8	6 7/8	5 3/8	13 7/8	4 3/8	3 7/8	3	8 5/8	13 3/4	2 1/8	11 7/8	2 3/4	16 3/8	9	16.0
2M	48		3	3/4	1	8	3 3/4	5 1/8	15 3/8	11 1/8	12 1/8	14 3/8	1 5/8	6 7/8	5 3/8	13 7/8	4 3/8	3 7/8	3	8 5/8	13 3/4	2 1/8	11 7/8	2 3/4	16 3/8	9	16.0
3	48		3	3/4	1	8	3 3/4	5 1/8	15 3/8	11 1/8	12 1/8	14 3/8	1 5/8	6 7/8	5 3/8	13 7/8	4 3/8	3 7/8	3	8 5/8	13 3/4	2 1/8	11 7/8	2 3/4	16 3/8	9	16.0
4	48		3	3/4	1	8	3 3/4	5 1/8	15 3/8	11 1/8	12 1/8	14 3/8	1 5/8	6 7/8	5 3/8	13 7/8	4 3/8	3 7/8	3	8 5/8	13 3/4	2 1/8	11 7/8	2 3/4	16 3/8	9	16.0
5	48		3	3/4	1	8	3 3/4	5 1/8	15 3/8	11 1/8	12 1/8	14 3/8	1 5/8	6 7/8	5 3/8	13 7/8	4 3/8	3 7/8	3	8 5/8	13 3/4	2 1/8	11 7/8	2 3/4	16 3/8	9	16.0

STANDARD SIGN
W20-1A, B, C, D, E, F, G & H

WISCONSIN DEPT OF TRANSPORTATION

APPROVED *Matthew R. Rauch*
for State Traffic Engineer

DATE 1/10/2024 PLATE NO. W20-1.12

Notes



Wisconsin Department of Transportation

Dedicated people creating transportation solutions
through innovation and exceptional service.

<http://www.dot.wisconsin.gov>