

LAX
PROJECT ID:
WITH: N/A

5829-00-72

COUNTY:

JUNEAU

SEPTEMBER 2025
ORDER OF SHEETS

Section No.	1	Title
Section No.	2	Typical Sections and Details
Section No.	3	Estimate of Quantities
Section No.	3	Miscellaneous Quantities
Section No.	4	Right of Way Plat
Section No.	5	Plan and Profile
Section No.	6	Standard Detail Drawings
Section No.	7	Sign Plates
Section No.	8	Structure Plans
Section No.	9	Computer Earthwork Data
Section No.	9	Cross Sections

TOTAL SHEETS = 52



DESIGN DESIGNATION 5829-00-02

A.A.D.T.	2026	=	1600
A.A.D.T.	2046	=	1700
D.H.V.		=	170
D.D.		=	50/50
T.		=	15.9%
DESIGN SPEED		=	35 MPH
ESALS		=	330,000

CONVENTIONAL SYMBOLS

PLAN	
CORPORATE LIMITS	
PROPERTY LINE	
LOT LINE	
LIMITED HIGHWAY EASEMENT	
EXISTING RIGHT OF WAY	
PROPOSED OR NEW R/W LINE	
SLOPE INTERCEPT	
REFERENCE LINE	
EXISTING CULVERT	
PROPOSED CULVERT (Box or Pipe)	
COMBUSTIBLE FLUIDS	
MARSH AREA	
WOODED OR SHRUB AREA	

PROFILE	
GRADE LINE	
ORIGINAL GROUND	
MARSH OR ROCK PROFILE (To be noted as such)	
SPECIAL DITCH	
GRADE ELEVATION	
CULVERT (Profile View)	
UTILITIES	
ELECTRIC	
FIBER OPTIC	
GAS	
SANITARY SEWER	
STORM SEWER	
TELEPHONE	
WATER	
UTILITY PEDESTAL	
POWER POLE	
TELEPHONE POLE	

ROCK	
LABEL	
9E 56	
9E 56	
9E 56	
9E 56	
9E 56	
9E 56	
9E 56	
9E 56	

STATE OF WISCONSIN
DEPARTMENT OF TRANSPORTATION
PLAN OF PROPOSED IMPROVEMENT

C NEW LISBON, W BRIDGE STREET

LEER STREET TO RIVER STREET

LOC STR

JUNEAU COUNTY

STATE PROJECT NUMBER

5829-00-72

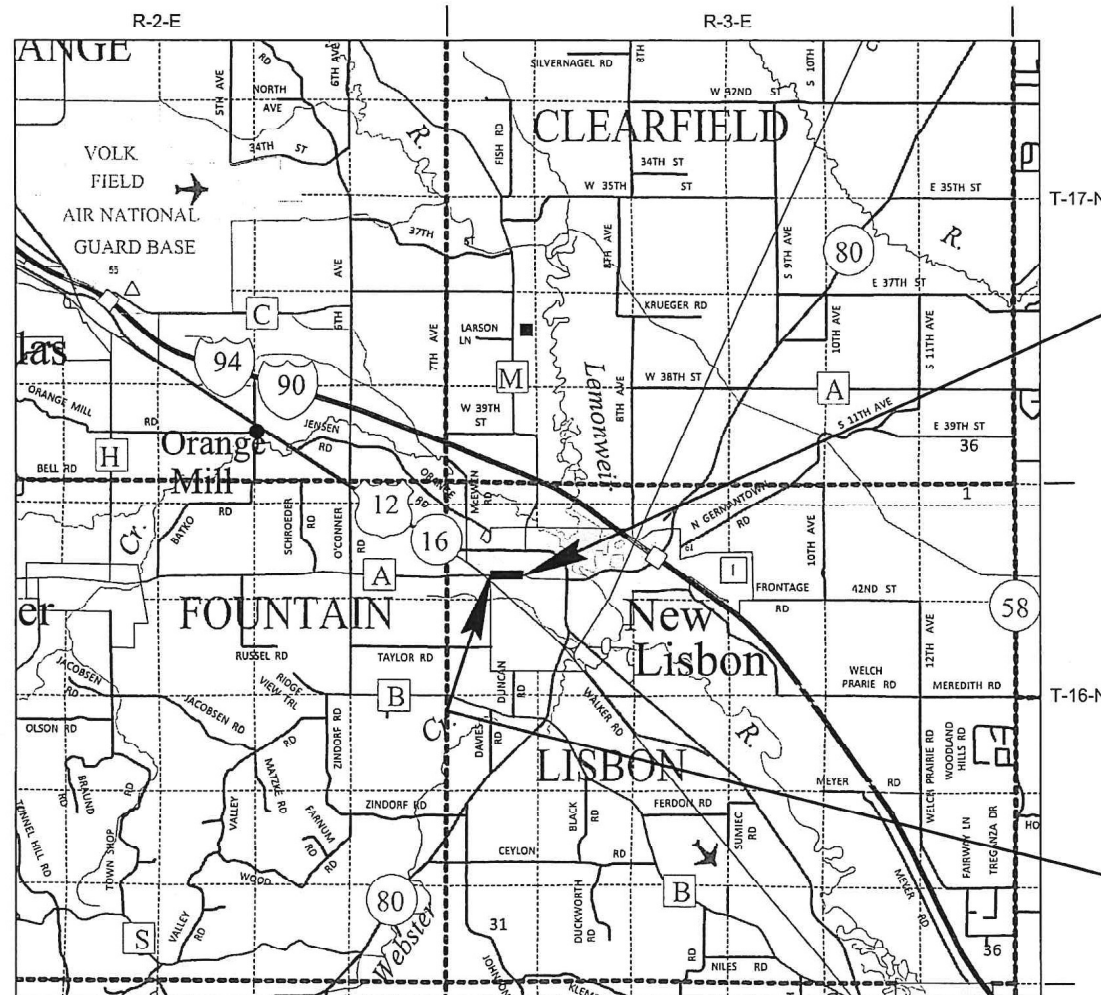

LAYOUT
SCALE 0 2 MI
TOTAL NET LENGTH OF CENTERLINE = 0.327 MI

HORIZONTAL POSITIONS SHOWN ON THIS PLAN ARE WISCONSIN COORDINATE REFERENCE SYSTEM (WISCRS), JUNEAU COUNTY, NAD83 (2011), IN U.S. SURVEY FEET. POSITIONS SHOWN ARE GRID COORDINATES, GRID BEARINGS, AND GRID DISTANCES. GRID DISTANCES ARE THE SAME AS GROUND DISTANCES.

ELEVATIONS ARE REFERENCED TO NAVD 88 (2012). GPS DERIVED ELEVATIONS ARE BASED ON GEOID 12A.

STATE PROJECT

5829-00-72

FEDERAL PROJECT

PROJECT

WISC 2025594

CONTRACT

1

ACCEPTED FOR

CITY OF NEW LISBON

Date 4/22/25 *[Signature]* D.P.W.
(Signature and Title of Official)

ORIGINAL PLANS PREPARED BY

SEH Short Elliott Hendrickson Inc.
329 Jay Street, Suite 301
La Crosse, WI 54601-4007
Building a Better World 608.782.3161 main | 888.908.8166 fax
for All of Us™ www.sehinc.com



4/22/2025 *[Signature]*
(Date) (Signature)

STATE OF WISCONSIN
DEPARTMENT OF TRANSPORTATION

PREPARED BY
Surveyor SEH
Designer SEH
Project Manager DELLA KOENIG P.E.
Regional Examiner SW REGION
Regional Supervisor KYLE HEMP P.E.

APPROVED FOR THE DEPARTMENT
DATE: 4/22/2025 *[Signature]*

E

STANDARD ABBREVIATIONS

ABUT	ABUTMENT	HYD	HYDRANT
AC	ACRE	ID	INSIDE DIAMETER
AGG	AGGREGATE	INV	INVERT
AECPRC	APRON ENDWALL FOR CULVERT PIPE REINFORCED CONCRETE	IP	IRON PIPE ON PIN
AECPCS	APRON ENDWALL FOR CULVERT PIPE CORRUGATED STEEL	LHF	LEFT-HAND FORWARD
ASPH	ASPHALTIC	L	LENGTH OF CURVE
AVG	AVERAGE	LF	LINEAR FOOT
ADT	AVERAGE DAILY TRAFFIC	LC	LONG CHORD OF CURVE
BF	BACK FACE	LS	LUMP SUM
BM	BENCH MARK	MH	MANHOLE
BR	BRIDGE	MOR	MID POINT OF RADIUS
CE	COMMERCIAL ENTRANCE	NC	NORMAL CROWN
C/L	CENTER LINE	NO	NUMBER
Δ	CENTRAL ANGLE OR DELTA	OBLIT	OBLITERATE
COB	CENTER OF BARRIER	PAVT	PAVEMENT
CONC	CONCRETE	PE	PRIVATE ENTRANCE
CPRC	CULVERT PIPE REINFORCED CONCRETE	PVRC	POINT OF VERTICAL REVERSE CURVE
CPRCHE	CULVERT PIPE REINFORCED CONCRETE HORIZONTAL ELLIPTICAL	QOR	QUARTER POINT OF RADIUS
CR	CREEK	R	RADIUS
CY	CUBIC YARD	REQ'D	REQUIRED
C&G	CURB AND GUTTER	RES	RESIDENCE OR RESIDENTIAL
D	DEGREE OF CURVE	RHF	RIGHT-HAND FORWARD
DHV	DESIGN HOUR VOLUME	R/W	RIGHT-OF-WAY
DISCH	DISCHARGE	R	RIVER
DG	DITCH GRADE	RDWY	ROADWAY
DWY	DRIVEWAY	R/L	REFERENCE LINE
X	EAST GRID COORDINATE	SALV	SALVAGED
EAT	STEEL PLATE BEAM GUARD ENERGY ABSORBING TERMINAL	SAN	SANITARY SEWER
EOR	END POINT OF RADIUS	SF	SQUARE FEET
EL	ELEVATION	SY	SQUARE YARD
ENT	ENTRANCE	SDD	STANDARD DETAIL DRAWINGS
ESALS	EQUIVALENT SINGLE AXLE LOADS	STA	STATION
EXC	EXCAVATION	SS	STORM SEWER
EBS	EXCAVATION BELOW SUBGRADE	SSPRC	STORM SEWER PIPE REINFORCED CONCRETE
EXIST	EXISTING	SE	SUPERELEVATION RATE
FC	FACE OF CURB	TC	TOP OF CURB
FF	FACE TO FACE	T OR TN	TOWN
FERT	FERTILIZE	T	TRUCKS (PERCENT OF)
FE	FIELD ENTRANCE	TYP	TYPICAL
FL	FLOW LINE	VAR	VARIABLE
FO	FIBER OPTIC	VC	VERTICAL CURVE
CWT	HUNDREDWEIGHT	Y	NORTH GRID COORDINATE
		YD	YARD

RUNOFF COEFFICIENT TABLE

	HYDROLOGIC SOIL GROUP											
	A			B			C			D		
	SLOPE RANGE (PERCENT)			SLOPE RANGE (PERCENT)			SLOPE RANGE (PERCENT)			SLOPERANGE (PERCENT)		
LAND USE:	0-2	2-6	6 & OVER	0-2	2-6	6 & OVER	0-2	2-6	6 & OVER	0-2	2-6	6 & OVER
ROW CROPS	.08 .22	.16 .30	.22 .38	.12 .26	.20 .34	.27 .44	.15 .30	.24 .37	.33 .50	.19 .34	.28 .41	.38 .56
MEDIAN STRIP- TURF	.19 .24	.20 .26	.24 .30	.19 .25	.22 .28	.26 .33	.20 .26	.23 .30	.30 .37	.20 .27	.25 .32	.30 .40
SIDE SLOPE- TURF			.25 .32			.27 .34			.28 .36			.30 .38
PAVEMENT:												
ASPHALT	.70 - .95											
CONCRETE	.80 - .95											
BRICK	.70 - .80											
DRIVES, WALKS	.75 - .85											
ROOFS	.75 - .95											
GRAVEL ROADS, SHOULDERS	.40 - .60											

TOTAL PROJECT AREA = 3.0 ACRES
TOTAL AREA EXPECTED TO BE DISTURBED BY CONSTRUCTION ACTIVITIES = 1.7 ACRES

MUNICIPALITY CONTACT:

CITY OF NEW LISBON
PUBLIC WORKS
PO BOX 218
NEW LISBON, WI 53950
TELEPHONE: 608.562.521
ATTENTION: NICK WYSS
EMAIL: NLDPW@MWT.NET

DNR AREA LIAISON:

WI DEPT OF NATURAL RESOURCES
DNR SERVICE CENTER
3550 MORMON COULEE RD
LA CROSSE, WI 54601
TELEPHONE: 608.785.9115
ATTENTION: KAREN KALVELAGE
EMAIL: KAREN.KALVELAGE@WISCONSIN.GOV

UTILITY CONTACT LIST:

ALLIANT ENERGY - ELECTRICITY
388 EAST STATE ST
MAUSTON, WI 53948
ATTENTION: TYLER DONOVAN
TELEPHONE: (608) 963-9585
EMAIL: TYLERDONOVAN@ALLIANTENERGY.COM

ALLIANT ENERGY - GAS
388 EAST STATE ST
MAUSTON, WI 53948
ATTENTION: TYLER DONOVAN
TELEPHONE: (608) 963-9585
EMAIL: TYLERDONOVAN@ALLIANTENERGY.COM

AT&T - COMMUNICATIONS
70 E DIVISION ST
FOND DU LAC, WI 54935
ATTENTION: RICK PODOLAK
TELEPHONE: (715) 410-0656
EMAIL: RP4514@ATT.COM

CITY OF NEW LISBON - ELECTRICITY
232 W PLEASANT ST
NEW LISBON, WI 53950-1378
ATTENTION: NICK WYSS
TELEPHONE: (608) 562-5213
EMAIL: NLDPW@MWT.NET

CITY OF NEW LISBON - SEWER
232 W PLEASANT ST
NEW LISBON, WI 53950-1378
ATTENTION: NICK WYSS
TELEPHONE: (608) 562-5213
EMAIL: NLDPW@MWT.NET

WISDOT CONTACT:

WISCONSIN DEPT OF TRANSPORTATION
SOUTHWEST REGION
2101 WRIGHT STREET, MADISON, WI 53704
TELEPHONE: 608.246.7963
ATTENTION: DELLA KOENIG
EMAIL: DELLA.KOENIG@DOT.WI.GOV

DESIGN CONTACT:

SEH INC.
329 JAY STREET, SUITE 301
LA CROSSE, WI 54601
TELEPHONE: 608.498.4804
ATTENTION: ALEIGHA BURG
EMAIL: ABURG@SEHINC.COM

GENERAL NOTES:

- NO TREES OR SHRUBS SHALL BE REMOVED WITHOUT APPROVAL OF THE ENGINEER.
- THE LOCATIONS OF EXISTING AND PROPOSED UTILITY INSTALLATIONS AS SHOWN ON THE PLANS ARE APPROXIMATE. THERE MAY BE OTHER UTILITY INSTALLATIONS WITHIN THE PROJECT AREA THAT ARE NOT SHOWN.
- TRAFFIC CONTROL DEVICES SHALL BE ADJUSTED TO FIT FIELD CONDITIONS AS DIRECTED BY THE ENGINEER.
- THE EROSION CONTROL FEATURES AS SHOWN IN THE PLANS ARE AT SUGGESTED LOCATIONS. EXACT LOCATIONS WILL BE DETERMINED BY THE ENGINEER IN THE FIELD.
- ASPHALTIC AND CONCRETE SURFACES SHALL BE SAWCUT AT THE MATCH LINE AS SHOWN ON THE PLAN OR AS DIRECTED BY THE ENGINEER.
- A CONVERSION FACTOR OF 2.0 TONS/CY IS USED TO ESTIMATE QUANTITIES FOR BASE AGGREGATE DENSE.
- APPLY TACK COAT AT A RATE OF 0.07 GAL/SY TO MILLED SURFACE AND 0.05 GA/SY BETWEEN LAYERS OF HMA PAVEMENT.
- HMA PAVEMENT WEIGHT CALCULATIONS ARE BASED ON 112 LB/SY/IN.
- THE CONTRACTOR'S PAVING OPERATIONS SHALL BE CONSISTENT WITH THE PLAN AND TYPICAL SECTIONS AND CONSTRUCTED TO PREVENT HMA LONGITUDINAL JOINTS FROM BEING LOCATED WITHIN A DRIVING, TURNING, PASSING OR PARKING LANE.

BORING LOG

BORING NO.	STATION	ASPHALTIC PAVEMENT DEPTH (IN)	BASE (IN)	SUBBASE MATERIAL
B-1	14+00	5.5	6.5	CLAY
B-2	21+50	3	9	CLAY
B-3	28+00	9	4	SAND

DIGGERSHOTLINE

Dial 811 or (800)242-8511

www.DiggersHotline.com

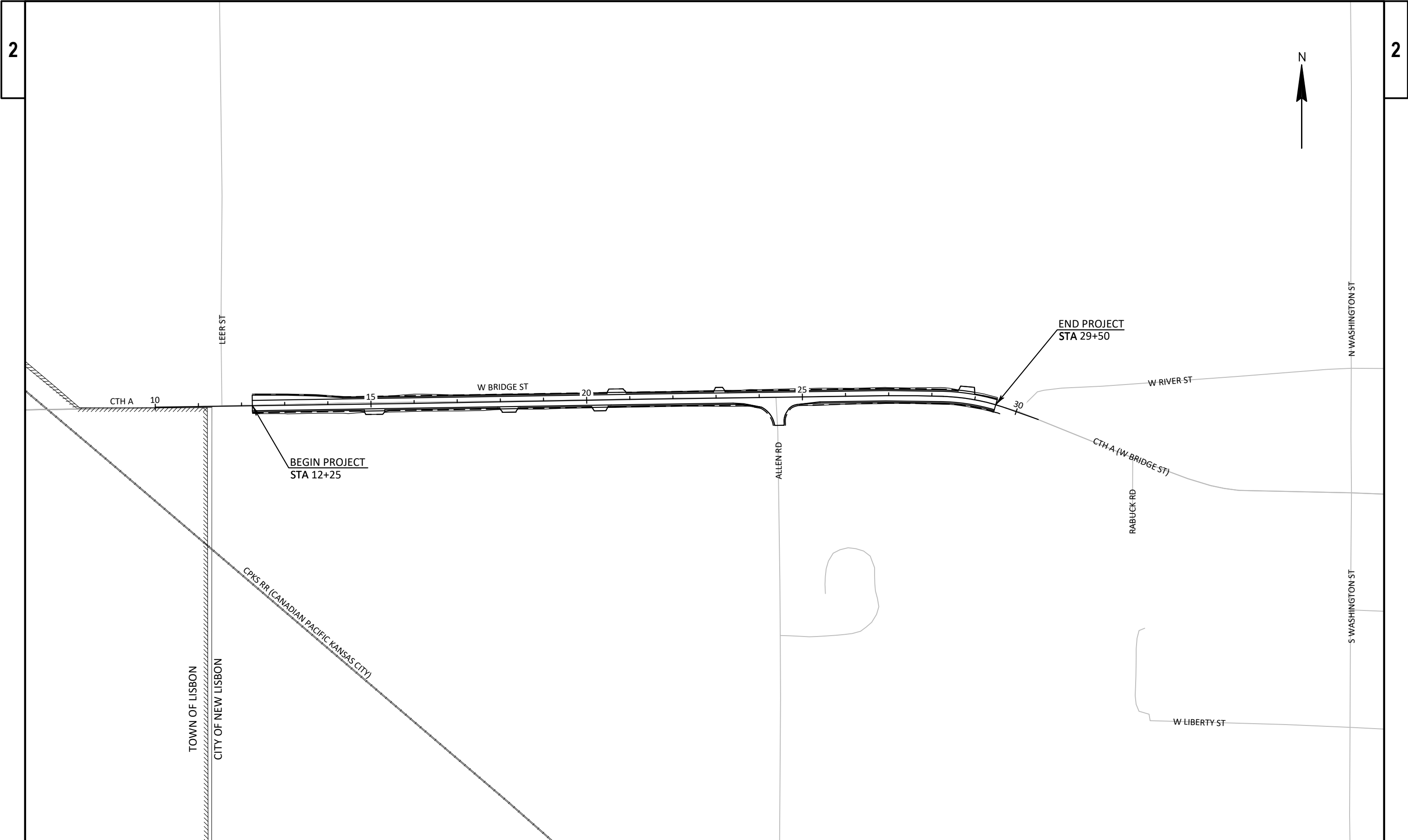

PROJECT NO: 5829-00-72	HWY: CTH A (W BRIDGE ST)	COUNTY: JUNEAU	PROJECT OVERVIEW	SHEET	E
------------------------	--------------------------	----------------	------------------	-------	---

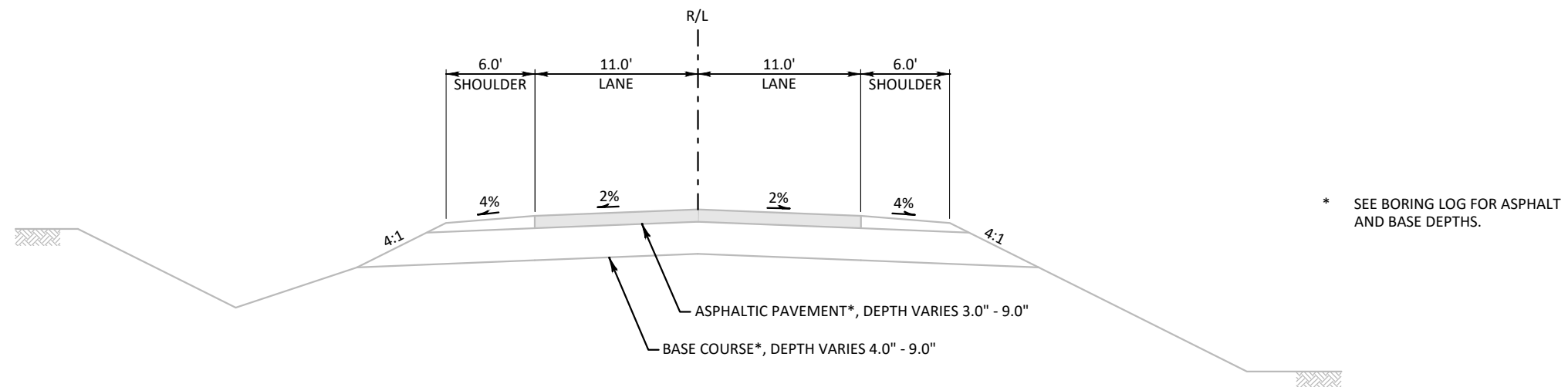

TYPICAL EXISTING SECTION

CTH A (W BRIDGE ST)
STA 12+25 TO STA 29+50

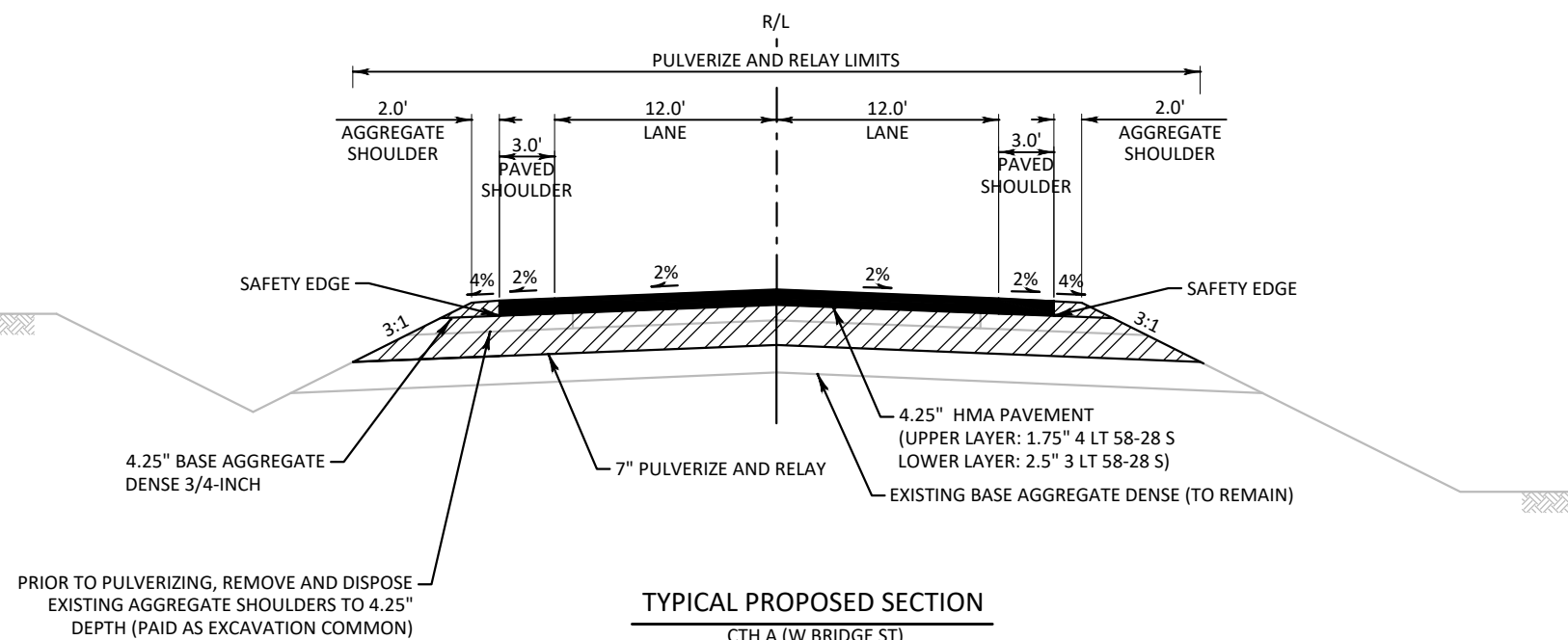

TYPICAL PROPOSED SECTION

CTH A (W BRIDGE ST)
STA 12+25 TO STA 29+50

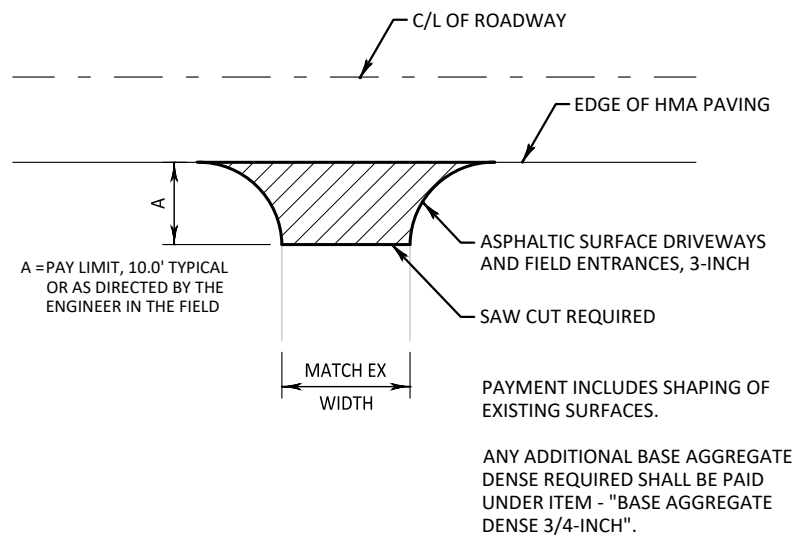

ASPHALTIC SURFACE DRIVEWAYS AND FIELD ENTERANCES
(PE, CE, OR FE)

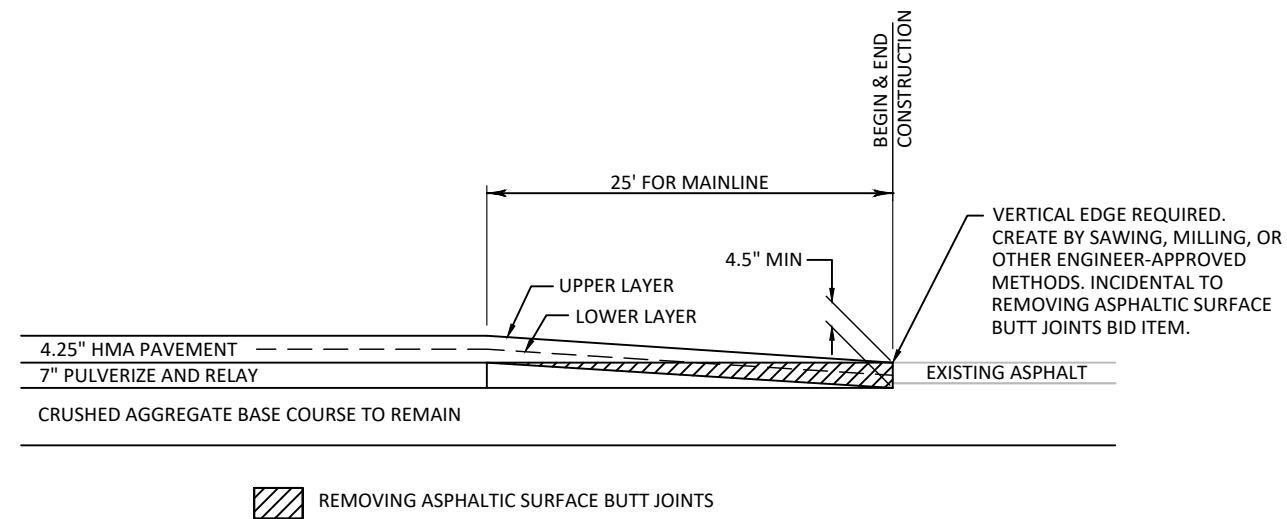

REMOVING ASPHALTIC SURFACE, BUTT JOINT

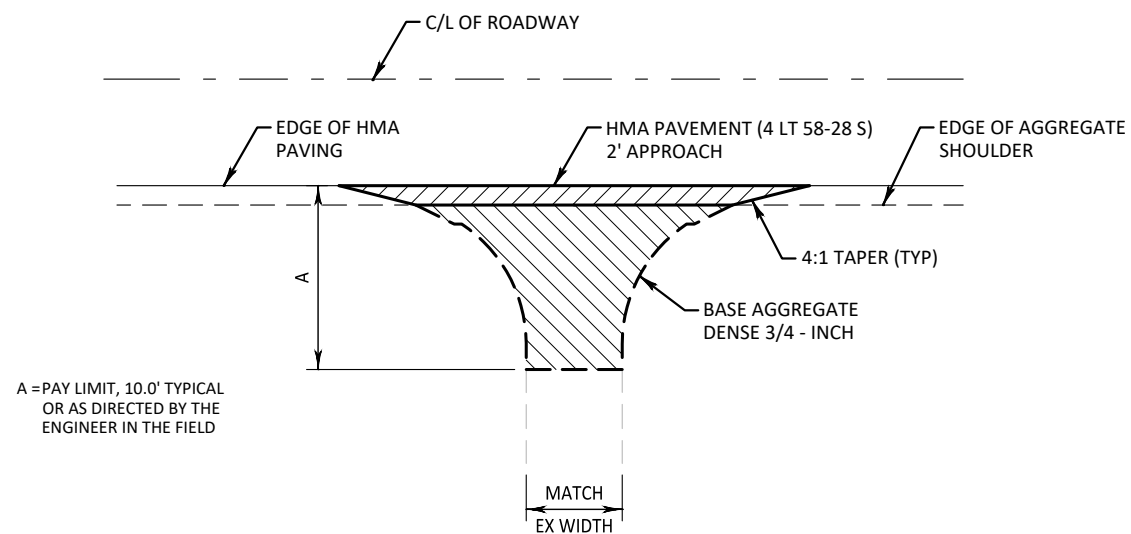

NOTE, 2' HMA APPROACH NOT SHOWN ON PLAN SHEETS

RURAL DRIVEWAY OR FIELD ENTRANCE
AGGREGATE (PE, CE OR FE)

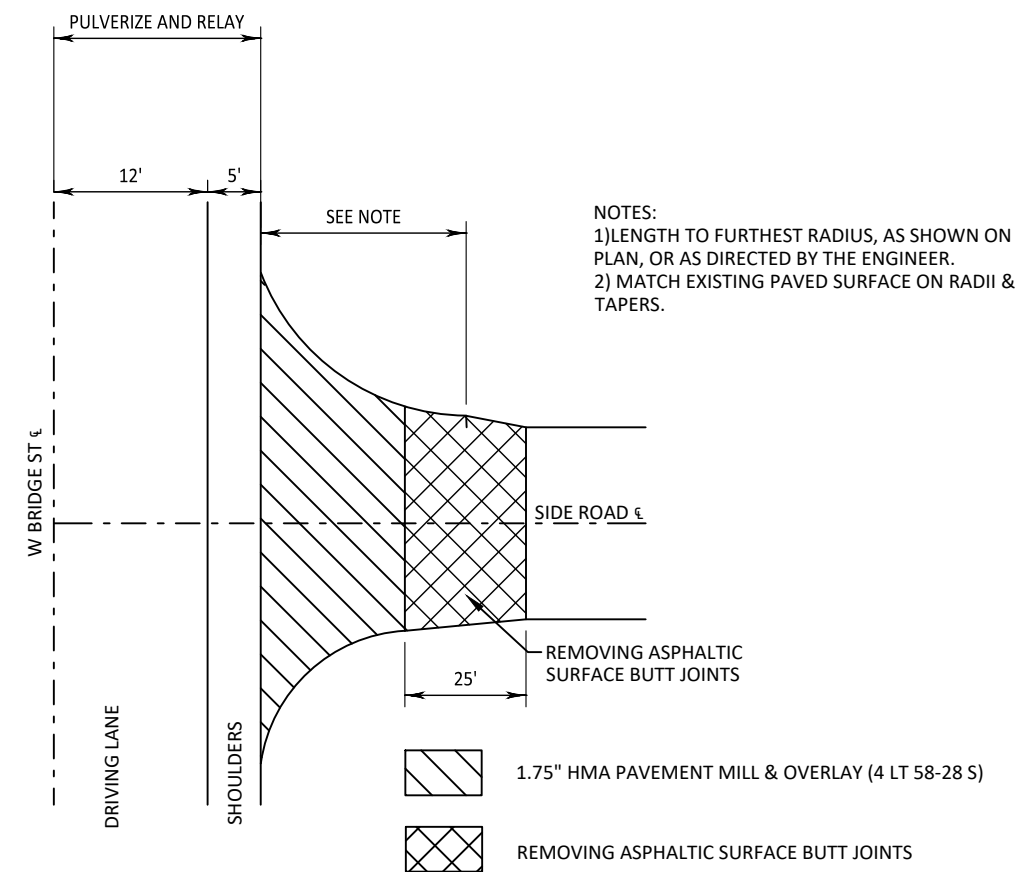

SIDE ROAD PAVING DETAIL

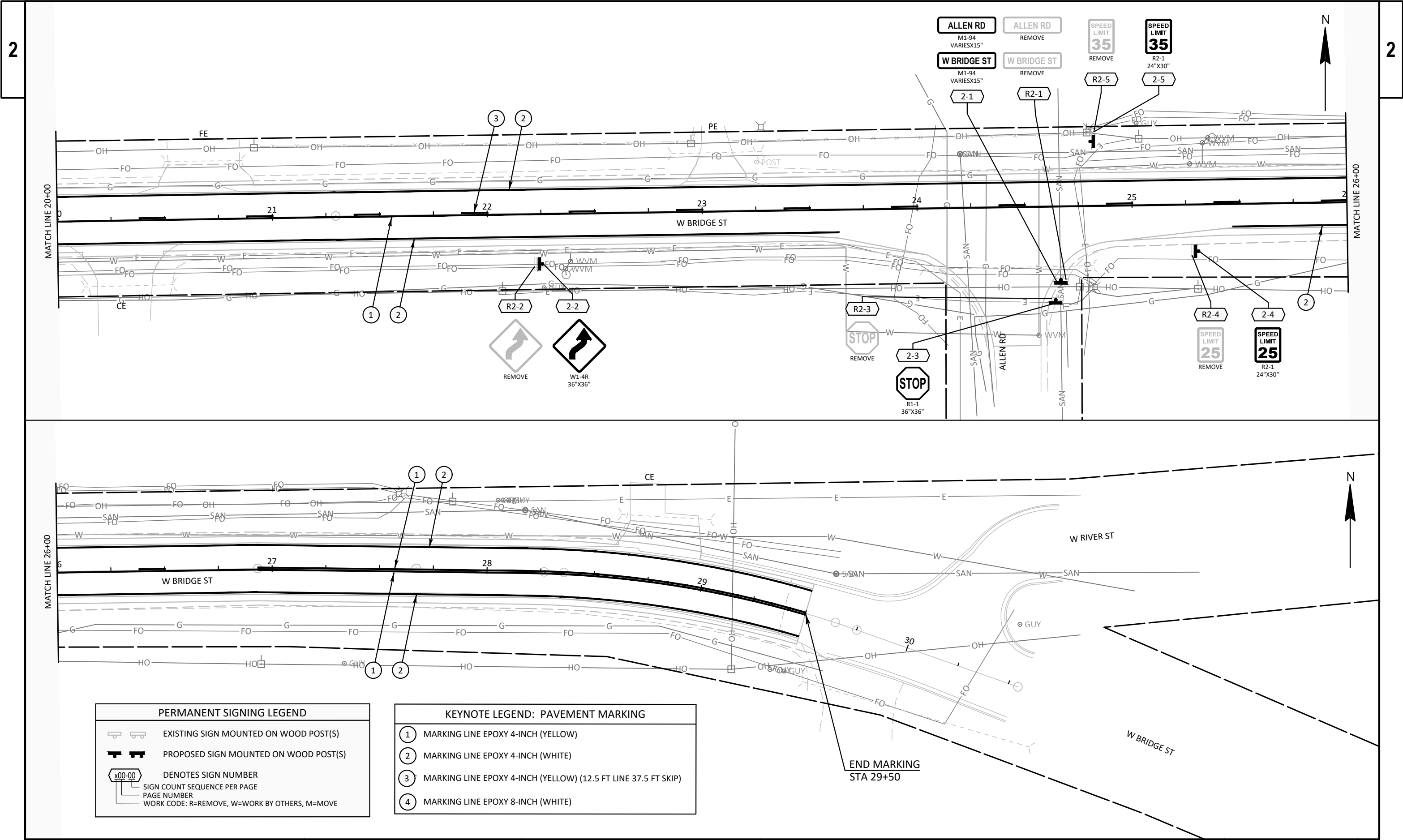

SITE NO LOCATION	FRAME 1 (2 SEC)	FRAME 2 (2 SEC)
SITE 1 12+25	ROAD WORK	STARTING MM/DD/YY
SITE 2 29+50	ROAD WORK	STARTING MM/DD/YY

PORTABLE CHANGEABLE MESSAGE SIGN TO
ALTERNATE BETWEEN MESSAGES SHOWN IN FRAME
1 AND FRAME 2.
SET MESSAGE BOARDS ONE WEEK BEFORE START OF
ROAD WORK.

PORTABLE CHANGEABLE MESSAGE
SIGN DISPLAYS

INDUSTRIAL DR

GENERAL NOTES TRAFFIC CONTROL

1. SIGN LOCATIONS ARE APPROXIMATE. THE ACTUAL LOCATION AND SPACING MAY BE ADJUSTED AS DIRECTED BY THE ENGINEER TO MEET FIELD CONDITIONS.
2. "WO" SIGNS ARE THE SAME AS "W" SIGNS EXCEPT THE BACKGROUND IS REFLECTIVE ORANGE.
3. ALL TRAFFIC CONTROL SIGNS SHALL BE 48"X48" UNLESS OTHERWISE NOTED IN THE PLANS.
4. A FLAGGER MAY BE REQUIRED WHERE CONSTRUCTION VEHICLES ENTER OR LEAVE "WORK/CLOSED" AREAS IF WARRANTED BY CONDITIONS AND/OR AS DIRECTED BY THE ENGINEER.
5. CONTRACTOR SHALL INSTALL PERMANENT SIGNS AND PERMANENT PAVEMENT MARKING WHEN APPROPRIATE DURING CONSTRUCTION STAGING AS SHOWN IN THE PLANS OR AS DIRECTED BY THE ENGINEER.
6. ADEQUATE TURNING PROVISIONS SHALL BE MAINTAINED FOR ALL VEHICLES, INCLUDING TRUCKS.
7. THE CONTRACTOR SHALL ENSURE ADEQUATE DRAINAGE AND AVOID ANY PONDING OR STANDINGWATER DURING THE STAGED CONSTRUCTION.
8. PLACE ROADWORK AHEAD SIGNS (W20-1A) ON ALL SIDE ROADS IN ACCORDANCE WITH SDD "TRAFFIC CONTROL, ADVANCE WARNING SIGNS 40 M.P.H. OR LESS."

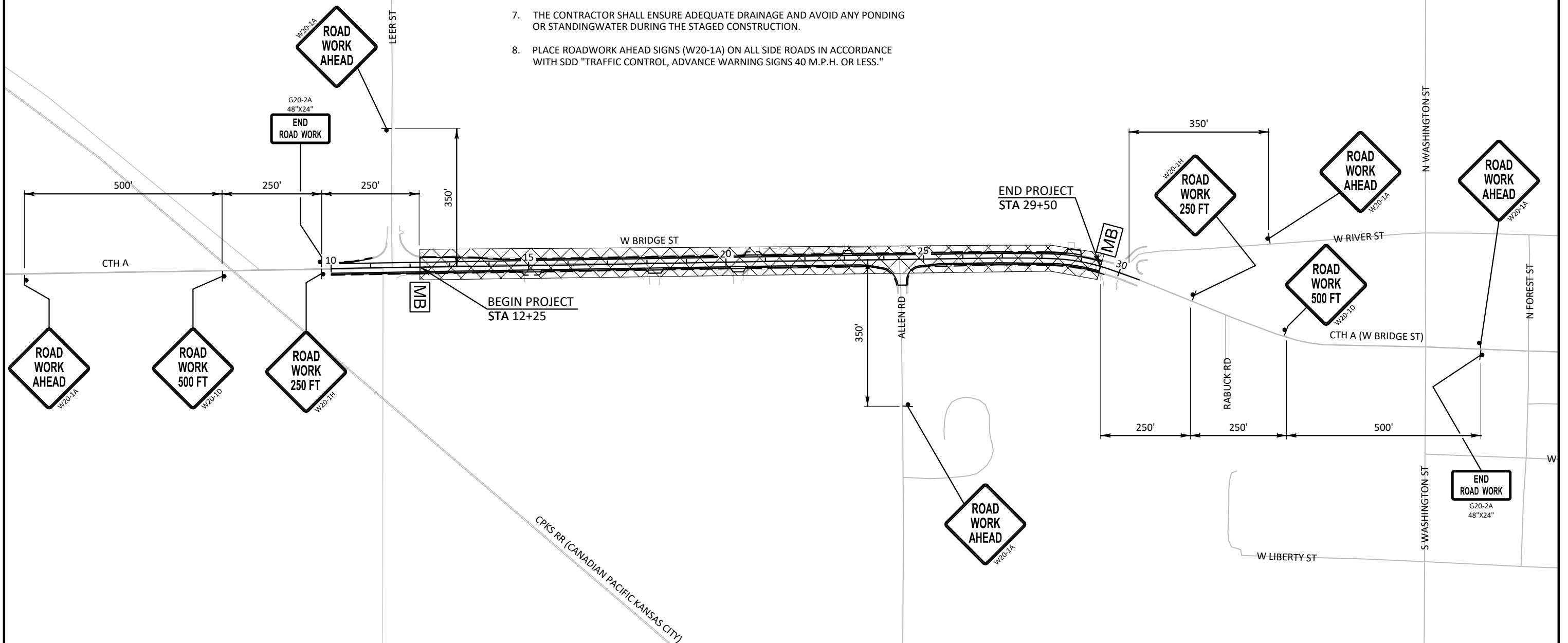
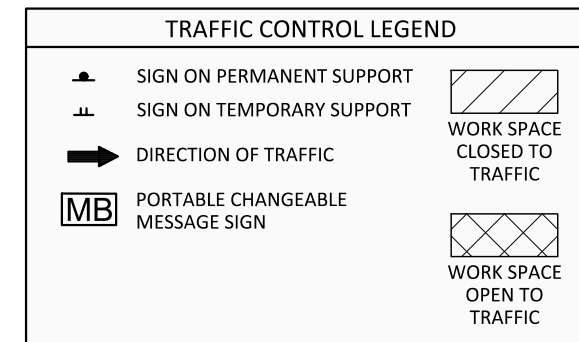

Estimate Of Quantities

5829-00-72

Line	Item	Item Description	Unit	Total	Qty
0002	204.0110	Removing Asphaltic Surface	SY	158.000	158.000
0004	204.0115	Removing Asphaltic Surface Butt Joints	SY	261.000	261.000
0006	204.0120	Removing Asphaltic Surface Milling	SY	176.000	176.000
0008	205.0100	Excavation Common	CY	54.000	54.000
0010	213.0100	Finishing Roadway (project) 01. 5829-00-72	EACH	1.000	1.000
0012	305.0110	Base Aggregate Dense 3/4-Inch	TON	270.000	270.000
0014	325.0100	Pulverize and Relay	SY	5,950.000	5,950.000
0016	455.0605	Tack Coat	GAL	436.000	436.000
0018	460.2000	Incentive Density HMA Pavement	DOL	920.000	920.000
0020	460.5223	HMA Pavement 3 LT 58-28 S	TON	833.000	833.000
0022	460.5224	HMA Pavement 4 LT 58-28 S	TON	604.000	604.000
0024	465.0120	Asphaltic Surface Driveways and Field Entrances	TON	30.000	30.000
0026	618.0100	Maintenance and Repair of Haul Roads (project) 01. 5829-00-72	EACH	1.000	1.000
0028	619.1000	Mobilization	EACH	1.000	1.000
0030	624.0100	Water	MGAL	46.000	46.000
0032	634.0616	Posts Wood 4x6-Inch X 16-FT	EACH	9.000	9.000
0034	637.2210	Signs Type II Reflective H	SF	40.840	40.840
0036	637.2230	Signs Type II Reflective F	SF	18.190	18.190
0038	638.2602	Removing Signs Type II	EACH	9.000	9.000
0040	638.3000	Removing Small Sign Supports	EACH	9.000	9.000
0042	642.5001	Field Office Type B	EACH	1.000	1.000
0044	643.0900	Traffic Control Signs	DAY	348.000	348.000
0046	643.1050	Traffic Control Signs PCMS	DAY	14.000	14.000
0048	643.3105	Temporary Marking Line Paint 4-Inch	LF	4,882.000	4,882.000
0050	643.5000	Traffic Control	EACH	1.000	1.000
0052	646.1020	Marking Line Epoxy 4-Inch	LF	4,882.000	4,882.000
0054	646.3020	Marking Line Epoxy 8-Inch	LF	107.000	107.000
0056	650.8000	Construction Staking Resurfacing Reference	LF	1,725.000	1,725.000
0058	650.9911	Construction Staking Supplemental Control (project) 01. 5829-00-72	EACH	1.000	1.000
0060	690.0150	Sawing Asphalt	LF	346.000	346.000
0062	740.0440	Incentive IRI Ride	DOL	1,307.000	1,307.000
0064	SPV.0035	Special 01. Base Repair for Pulverized Asphalt Base Layer	CY	20.000	20.000
0066	SPV.0060	Special 01. Adjust Existing Water Valve Box	EACH	1.000	1.000

REMOVING ASPHALTIC PAVEMENT

STATION	LOCATION	204.0110	204.0115	204.0120	REMARKS
		REMOVING ASPHALTIC SURFACE SY	REMOVING ASPHALTIC SURFACE BUTT JOINTS SY	REMOVING ASPHALTIC SURFACE MILLING SY	
12+25	RT<	-	108	-	BOP
18+20	RT	42	-	-	PE ASPHALT
20+32	RT	37	-	-	PE ASPHALT
23+07	LT	25	-	-	PE ASPHALT
24+50	RT	-	73	176	SIDEROAD
28+70	RT	54	-	-	PE ASPHALT
29+50	RT<	-	80	-	EOP
PROJECT TOTALS		158	261	176	

EXCAVATION COMMON

CATEGORY	BEGIN STATION	TO	END STATION	LOCATION	205.0100 CY
0010	12+25	-	20+47	LT	13
	20+93	-	22+95	LT	4
	23+21	-	28+60	LT	9
	12+25	-	14+85	RT	5
	15+32	-	17+99	RT	5
	18+41	-	20+12	RT	3
	20+49	-	24+04	RT	6
	24+93	-	29+50	RT	9
PROJECT TOTALS					54

BASE AGGREGATE ITEMS

CATEGORY	STATION	TO	STATION	LOCATION	305.0110	624.0100*	REMARKS
					BASE AGGREGATE DENSE 3/4-INCH TON	WATER MGAL	
0010	12+25	-	14+85	RT	21	1	SHOULDER
0010	12+25	-	20+47	LT	65	1	SHOULDER
0010	14+85	-	15+32	RT	12	1	AGG DRIVE
0010	15+32	-	17+99	RT	21	1	SHOULDER
0010	18+41	-	20+12	RT	14	1	SHOULDER
0010	20+47	-	20+92	LT	12	1	AGG DRIVE
0010	20+49	-	24+04	RT	28	1	SHOULDER
0010	20+93	-	22+95	LT	17	1	SHOULDER
0010	23+21	-	28+60	LT	42	1	SHOULDER
0010	24+93	-	29+50	RT	38	1	SHOULDER
PROJECT TOTALS					270	10	

*ADITIONAL QUANTITIES FOUND ELSEWHERE

PULVERIZE AND RELAY

CATEGORY	STATION	LOCATION	325.0100 PULVERIZE AND RELAY SY	SPV.0035.01 BASE REPAIR FOR PULVERIZED ASPHALT BASE LAYER CY	624.0100* WATER MGAL	REMARKS
0010	12+25 - 29+50	LT & RT	5950	20	36	—
PROJECT TOTALS			5950	20	36	

*ADITIONAL QUANTITIES FOUND ELSEWHERE

PAVEMENT							
CATEGORY	STATION	LOCATION	455.0605	460.5223	460.5224	465.0120	
			TACK COAT	PAVEMENT 3 LT 58-28 S	HMA PAVEMENT 4 LT 58-28 S	ASPHALTIC SURFACE DRIVEWAYS AND FIELD ENTRANCES	
CATEGORY	STATION	LOCATION	GAL	TON	TON	TON	REMARKS
0010	12+25 - 29+50	RT/LT	415	833	583	-	-
	18+20	RT	3	-	-	9	PE ASPHALT
	20+32	RT	2	-	-	8	PE ASPHALT
	23+07	LT	2	-	-	4	PE ASPHALT
	24+50	RT	11	-	21	-	SIDEROAD
	28+70	LT	3	-	-	9	PE ASPHALT
PROJECT TOTALS			436	833	604	30	
NOTE: TACK COAT REQUIRED PRIOR TO PAVING OVER PULVERIZE AND RELAY. CALCULATIONS BASED ON APPLICATION RATE OF 0.07 GAL/SY. HMA PAVEMENT WEIGHT CALCULATIONS BASED ON UNIT WEIGHT OF 112 LB/SY/INCH.							

PERMANENT SIGNING												
PROJECT NUMBER	CATEGORY	SIGN NUMBER	SIGN CODE	SIZE		MESSAGE	634.0616	637.2210	637.2230	638.2602	638.3000	REMARKS
				(INCH)	(INCH)		POSTS WOOD 4X6-INCH X 16-FT	SIGNS TYPE I REFLECTIVE H	SIGNS TYPE II REFLECTIVE F	REMOVING SIGNS TYPE II	REMOVING SMALL SIGN SUPPORTS	
							EACH	SF	SF	EACH	EACH	
5829-00-72	0010	1-1	W14-3	48	36	NO PASSING ZONE	1	-	5.56	1	1	-
		1-2	W10-1	36	36	RAILROAD CROSING	1	-	7.07	1	1	-
		1-3	W14-3	48	36	NO PASSING ZONE	1	-	5.56	1	1	-
		1-4	R2-1	24	30	SPEED LIMIT 35	1	5	-	1	1	-
		2-1	M1-94	15	45	ALLEN RD	1	4.69	-	1	1	-
		2-1	M1-94	15	45	W BRIDGE ST	-	4.69	-	-		-
		2-2	W1-4	36	36	ROAD CURVES AHEAD	1	9	-	1	1	-
		2-3	R1-1	36	36	STOP	1	7.46	-	1	1	-
		2-4	R2-1	24	30	SPEED LIMIT 35	1	5	-	1	1	-
		2-5	R2-1	24	30	SPEED LIMIT 25	1	5	-	1	1	-
PROJECT TOTAL							9	40.84	18.19	9	9	

TRAFFIC CONTROL ITEMS							
		643.0900		643.1050			
		APPROX. SERVICE	TRAFFIC CONTROL SIGNS		TRAFFIC CONTROL SIGNS PCMS		
CATEGORY	PROJECT LOCATION	PERIOD DAYS	QTY.	DAY	QTY.	DAY	REMARKS
0010	PRE-WARNING	7	0	0	2	14	PRE-WARN PRIOR TO CONSTRUCTION START
	ENTIRE PROJECT	29	12	348	0	0	-
		PROJECT TOTAL		348		14	

PAVEMENT MARKING												
					646.1020				643.3105			648.0100
						MARKING LINE			MARKING LINE	TEMPORARY		LOCATING
						EPOXY 4-INCH			EPOXY 8-INCH	MARKING LINE PAINT 4-INCH		NO-PASSING
										(YELLOW, SOLID)		
						(WHITE, SOLID)	(YELLOW, SOLID)	(YELLOW, 12.5-FT SKIPS)	(WHITE, SOLID)	(WHITE, SOLID)	(YELLOW, 12.5-FT SKIPS)	ZONES
CATEGORY	STATION	TO	STATION	LOCATION		LF	LF	LF	LF	LF	LF	MI
0010	12+25	-	29+50	PROJECT	-	-	-	-	-	-	-	0.33
	12+25	-	29+50	LT&RT	3082	1450	350	107	3082	1450	350	-
PROJECT TOTAL						4882		107		4882		0.33

CONSTRUCTION STAKING			
CATEGORY	STATION	650.8000 RESURFACING REFERENCE LF	650.9911 SUPPLEMENTAL CONTROL (5829-00-72) EACH
0010	12+25 - 29+50	1725	1
PROJECT TOTAL		1725	1

ADJUSTING UTILITIES			
CATEGORY	STATION	LOCATION	SPV.0060.01 ADJUST EXISTING WATER VALVE BOX EACH
0020	24+56	60.4' RT	1
PROJECT TOTAL			1

SAWING				
CATEGORY	STATION	LOCATION	690.0150 SAWING ASPHALT LF	REMARKS
0010	12+25	RT<	39	START OF PROJECT
0010	18+20	RT	64	PRIVATE ENTRANCE
0010	20+32	RT	57	PRIVATE ENTRANCE
0010	23+07	LT	35	PRIVATE ENTRANCE
0010	24+50	RT	57	SIDEROAD
0010	28+70	RT	65	PRIVATE ENTRANCE
0010	29+50	RT<	29	END OF PROJECT
PROJECT TOTAL			346	

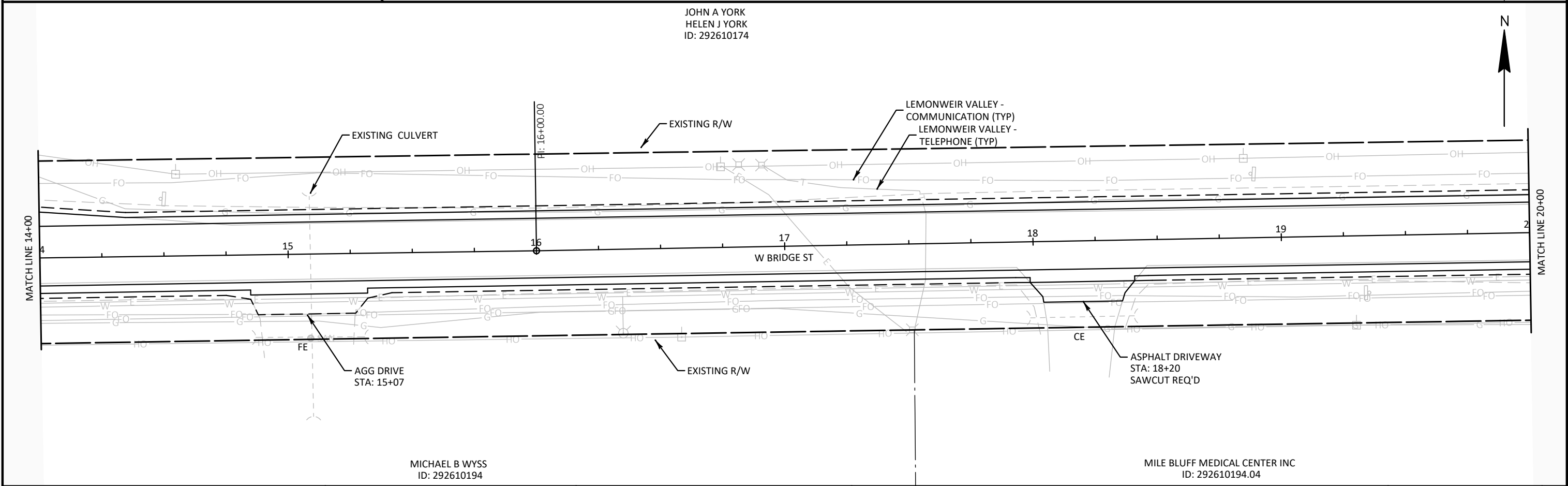
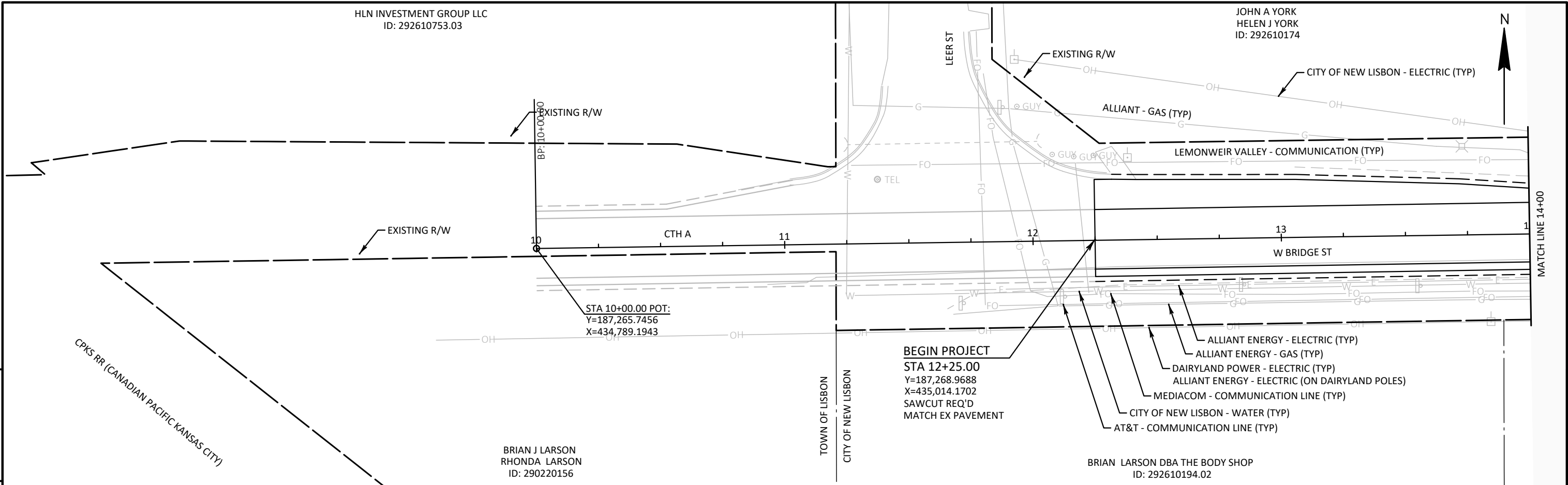

PROJECT NO: 5829-00-72	HWY: CTH A (W BRIDGE ST)	COUNTY: JUNEAU	PLAN	SHEET	E
------------------------	--------------------------	----------------	------	-------	---

2



Standard Detail Drawing List

08D22-01	DRIVEWAYS WITHOUT CURB & GUTTER RESURFACING PROJECTS RURAL
13C19-03	HMA LONGITUDINAL JOINTS
14B29-01	SAFETY EDGE
15C05-05	TRAFFIC CONTROL, ADVANCE WARNING SIGNS 40 M.P.H. OR LESS
15C08-23A	PERMANENT LONGITUDINAL PAVEMENT MARKINGS
15C08-23B	TEMPORARY LONGITUDINAL PAVEMENT MARKING
15C12-09A	TRAFFIC CONTROL FOR LANE CLOSURE WITH FLAGGING OPERATION
15C19-09A	MOVING PAVEMENT MARKING OPERATION TWO-LANE TWO-WAY ROADWAY
15C35-06A	PAVEMENT MARKING (INTERSECTIONS)
15D28-04	TRAFFIC CONTROL, WORK ON SHOULDER OR PARKING LANE, UNDIVIDED ROADWAY
15D39-02	TRAFFIC CONTROL, DROP-OFF SIGNING
15D45-03	TRAFFIC CONTROL, SIGNING ON ROADWAYS WITH LOOSE GRAVEL

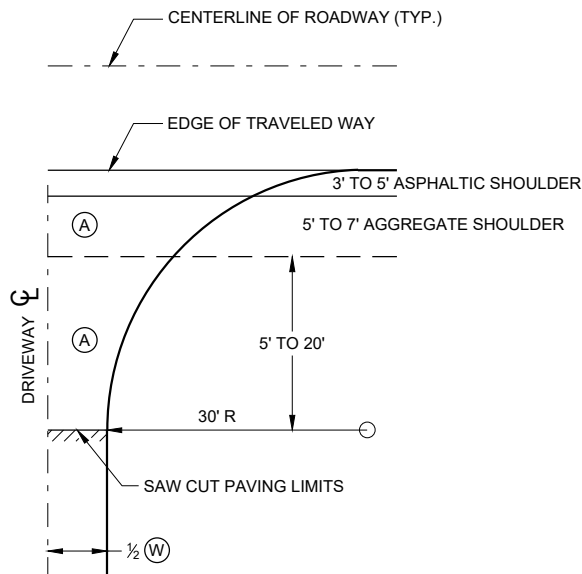

**PLAN VIEW
HALF SECTION**

- (A) : PAID FOR AS ASPHALTIC SURFACE DRIVEWAYS AND FIELD ENTRANCES. (TON)
- (B) : PAID FOR AS BASE AGGREGATE DENSE 1 1/4" (TON)
- (W) : DRIVEWAY WIDTH 16' MIN. - 24' MAX.

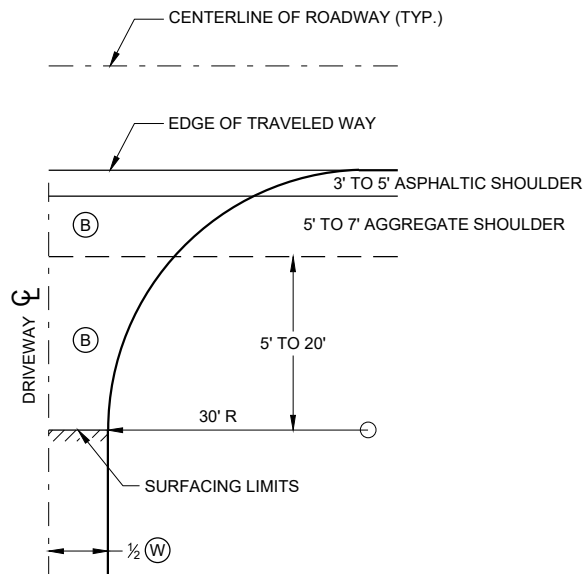

**PLAN VIEW
HALF SECTION**

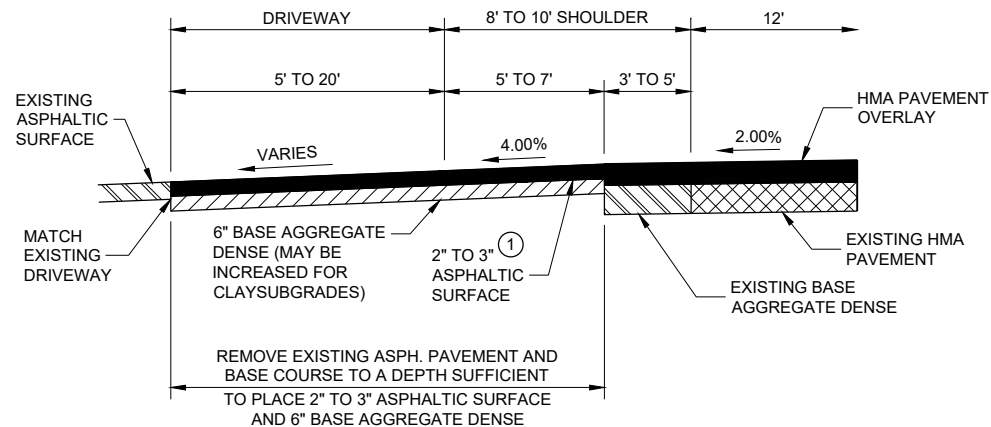

**PROFILE VIEW
RURAL ENTRANCE
WITH ASPHALTIC SURFACE
RESURFACING PROJECTS**

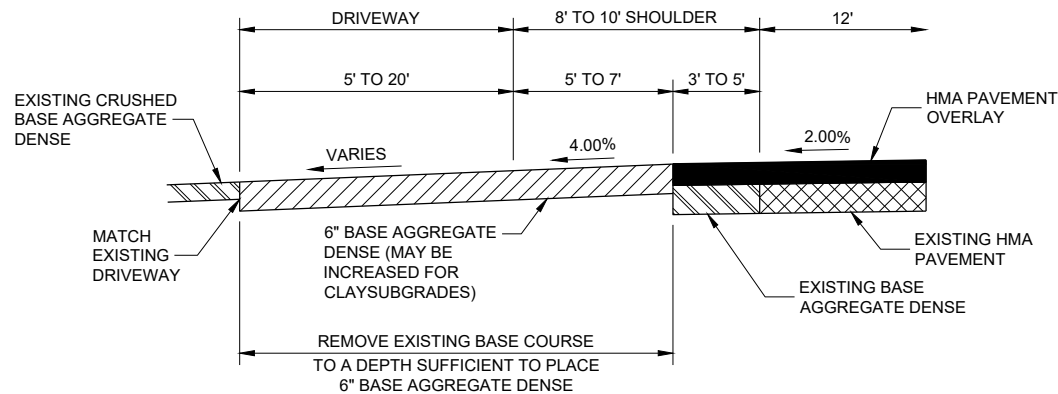

**PROFILE VIEW
RURAL ENTRANCE
WITH AGGREGATE SURFACE
6" BASE AGGREGATE DENSE
RESURFACING PROJECTS**

GENERAL NOTES

- ① DESIGN WILL DETERMINE FINAL DRIVEWAY ASPHALTIC THICKNESS BASED ON TYPE OF USAGE AND LOADINGS.

**DRIVEWAYS WITHOUT CURB
AND GUTTER RESURFACING
PROJECTS RURAL**

STATE OF WISCONSIN
DEPARTMENT OF TRANSPORTATION

APPROVED
December 2016 /S/ Rodney Taylor
DATE ROADWAY STANDARDS DEVELOPMENT
ENGINEER
FHWA

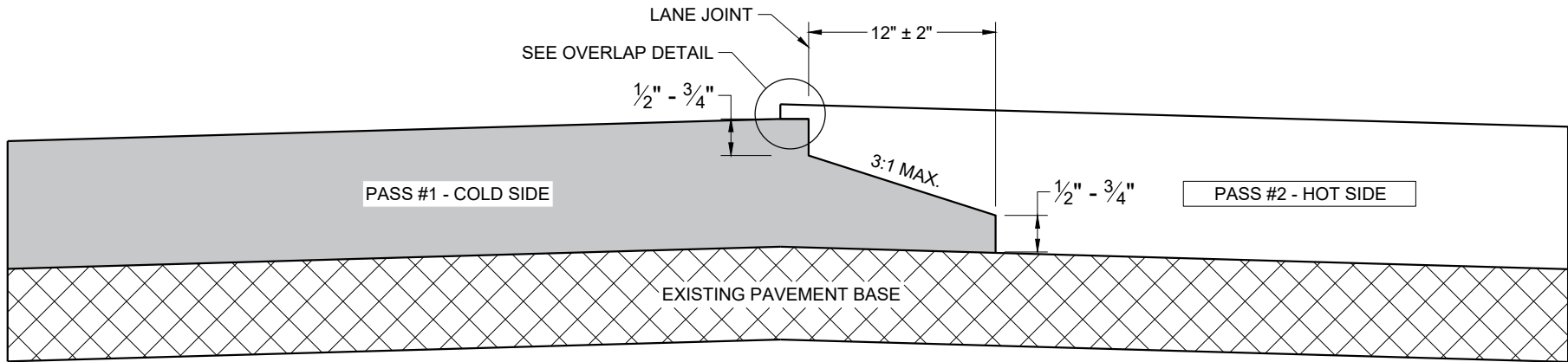

TYPICAL PAVEMENT CROSS SECTION
NOTCHED WEDGE JOINT

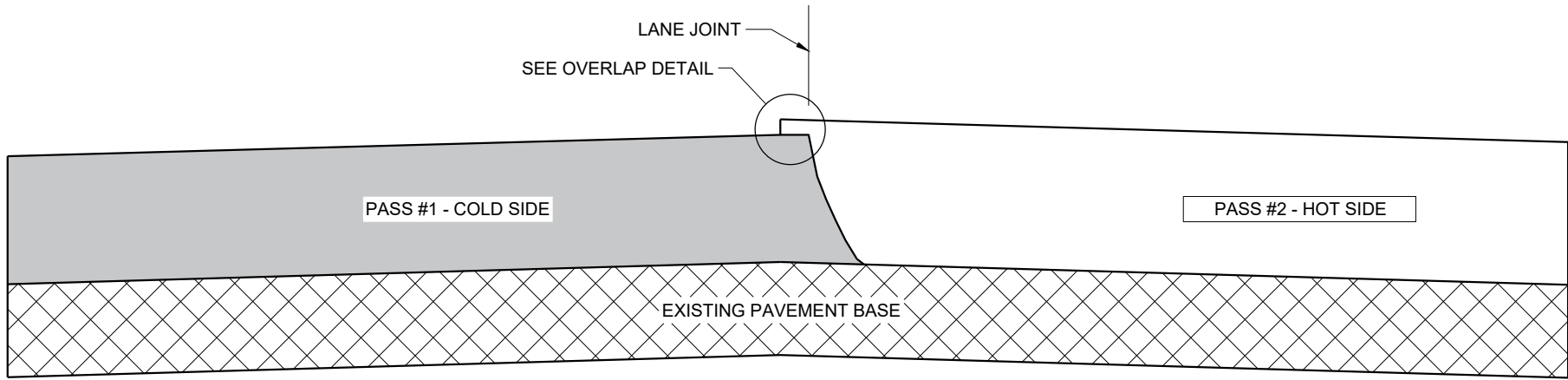

TYPICAL PAVEMENT CROSS SECTION
VERTICAL JOINT

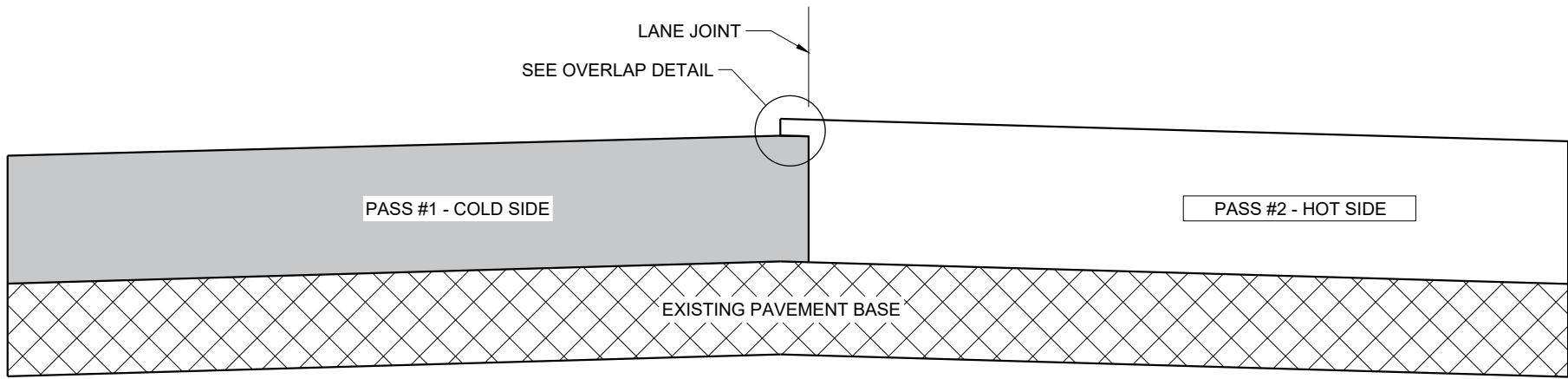

TYPICAL PAVEMENT CROSS SECTION
VERTICAL JOINT (MILLED)

GENERAL NOTES

IN ADDITION TO THE DETAILS PROVIDED IN THIS DRAWING, CONFORM TO STANDARD SPECIFICATION 450.3.2.8 FOR WHEN A NOTCHED WEDGE JOINT IS REQUIRED AND FOR GENERAL JOINT CONSTRUCTION REQUIREMENTS.

FOR ALL LONGITUDINAL JOINTS, ENSURE THE PAVER SCREED OVERLAPS THE PREVIOUSLY PLACED PAVEMENT BY $1" \pm 0.5"$ AND THE HOT SIDE OF THE JOINT REMAINS HIGHER THAN THE COLD SIDE BY APPROXIMATELY $0.1"$ AFTER FINAL COMPACTION. (IT WILL BE FLUSH WHEN PAVING IN ECHELON.)

ONLY REMOVE THE LONGITUDINAL NOTCHED WEDGE JOINT FOR SMA PAVEMENT OR AS DIRECTED BY THE ENGINEER TO ADDRESS SPECIFIC LENGTHS OF JOINT DAMAGED BY TRAFFIC.

WHEN MILLING BACK OR REMOVING ANY LONGITUDINAL JOINT, LIMIT THE MATERIAL REMOVED TO $2"$ FROM THE TOP NOTCH OR FROM THE VERTICAL JOINT EDGE ON THE COLD SIDE OF THE JOINT.

USE LONGITUDINAL MILLED JOINT AS PLANS SHOW OR THE AS THE ENGINEER DIRECTS.

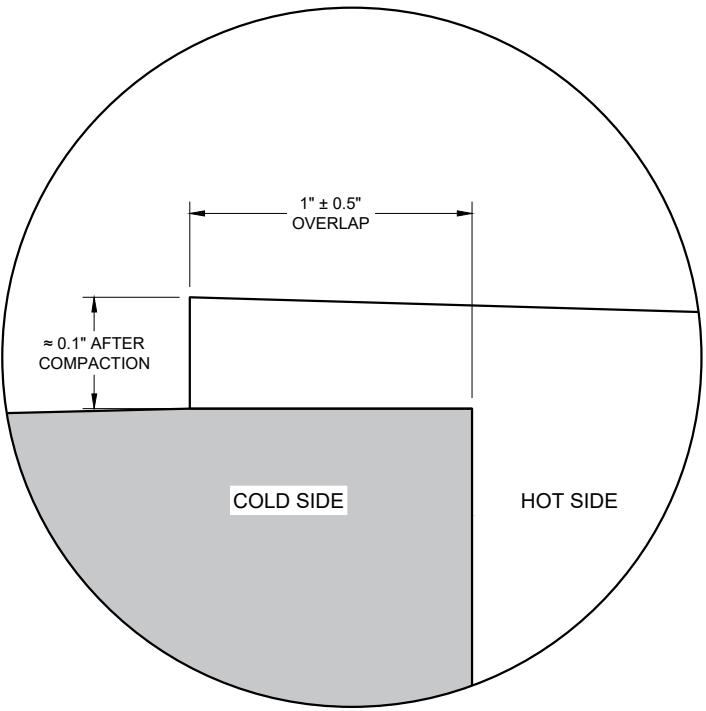

OVERLAP DETAIL (TYPICAL)

HMA LONGITUDINAL JOINTS

STATE OF WISCONSIN
DEPARTMENT OF TRANSPORTATION

APPROVED
November 2020 /S/ Steven Hefel
DATE HMA PAVEMENT ENGINEER
FHWA

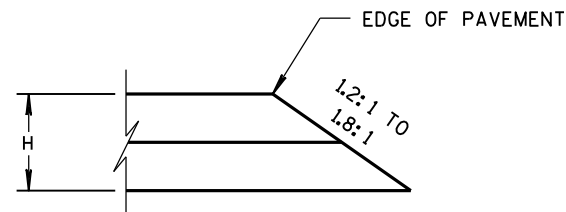

CONSTRUCTED WITH FINAL TWO LAYERS
FOR H 5" OR LESS

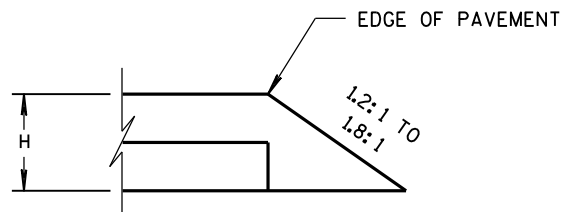

CONSTRUCTED WITH FINAL LAYER
FOR H 5" OR LESS

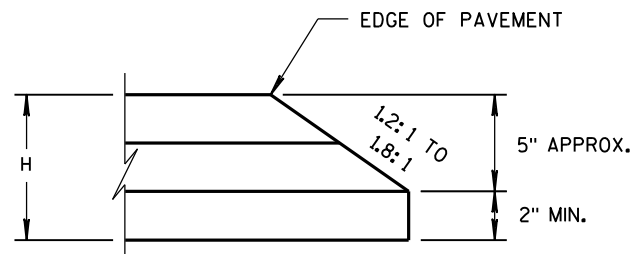

CONSTRUCTED WITH FINAL TWO LAYERS
FOR H GREATER THAN 5"

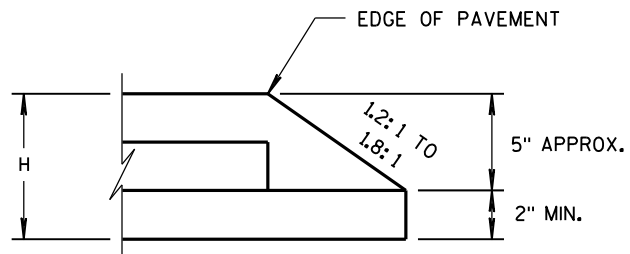

CONSTRUCTED WITH FINAL LAYER
FOR H GREATER THAN 5"

HMA PAVEMENT AND HMA OVERLAYS

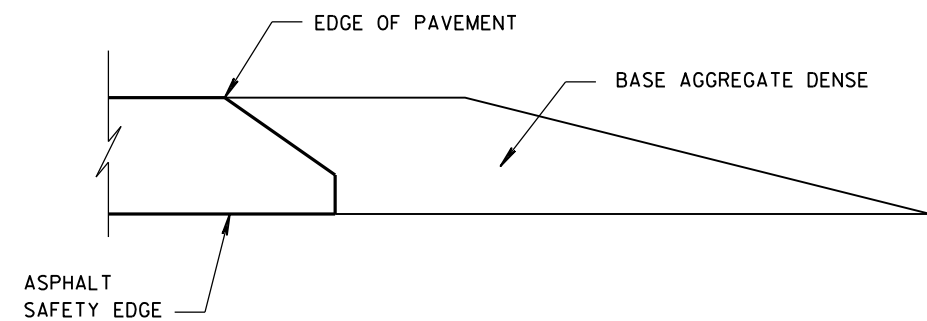

FINISHED SHOULDER AGGREGATE PLACEMENT

SAFETY EDGE_{SM}

STATE OF WISCONSIN
DEPARTMENT OF TRANSPORTATION

APPROVED
11/30/2012
DATE
FHWA

/s/ Jerry H. Zogg
ROADWAY STANDARDS DEVELOPMENT
ENGINEER

GENERAL NOTES

THE EXACT NUMBER, LOCATION, AND SPACING OF ALL SIGNS AND DEVICES SHALL BE ADJUSTED TO FIT FIELD CONDITIONS.

THE SPACING BETWEEN TRAFFIC CONTROL SIGNS SHOULD BE ADJUSTED TO NOT CONFLICT WITH AND SHOULD PROVIDE A MINIMUM OF 200 FEET (500 FEET DESIRABLE) CLEARANCE TO EXISTING SIGNS THAT WILL REMAIN IN PLACE.



ALL SIGNS ARE 48" X 48" UNLESS OTHERWISE NOTED. IF NECESSARY DUE TO SPACE CONSTRAINTS, 36"X36" SIGNS MAY BE USED INSTEAD OF 48" X 48" SIGNS.

SIGNS THAT WILL BE IN PLACE LESS THAN SEVEN CONTINUOUS DAYS AND NIGHTS MAY BE MOUNTED ON PORTABLE SUPPORTS.

IF A "STOP" SIGN MUST BE REMOVED FOR A WORK OPERATION, A TEMPORARY "STOP" SIGN SHALL BE PLACED PRIOR TO THE SIGN REMOVAL, OR A FLAGGER SHALL BE PROVIDED UNTIL THE SIGN IS REESTABLISHED.

* THE THIRD W20-1 SIGN IS REQUIRED ONLY IF THERE IS AN INTERSECTION BETWEEN THE "ROAD WORK 500 FEET" SIGN AND THE WORK ZONE. ADJUST THE PLACEMENT OF THIS SIGN BASED ON INTERSECTION LOCATION AND OTHER FIELD CONDITIONS.

LEGEND

-  SIGN ON PERMANENT SUPPORT
-  DIRECTION OF TRAFFIC
-  WORK AREA

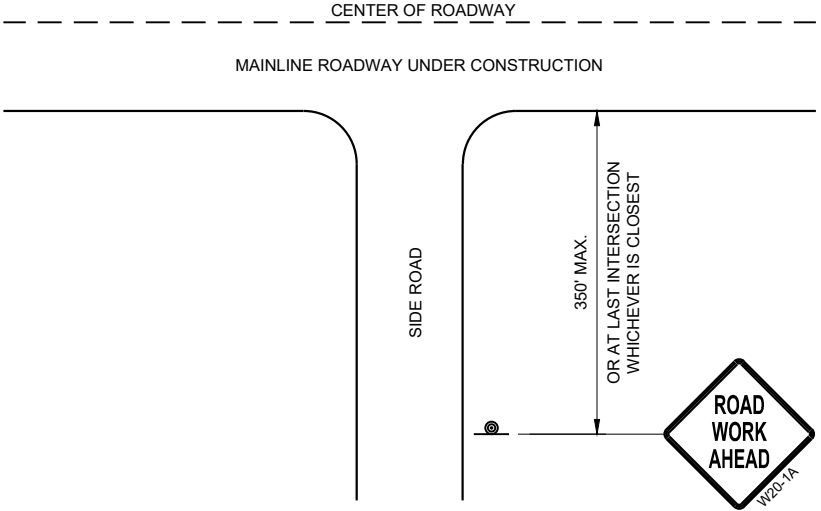

TYPICAL SIDE ROAD APPROACH
WARNING SIGN DETAIL

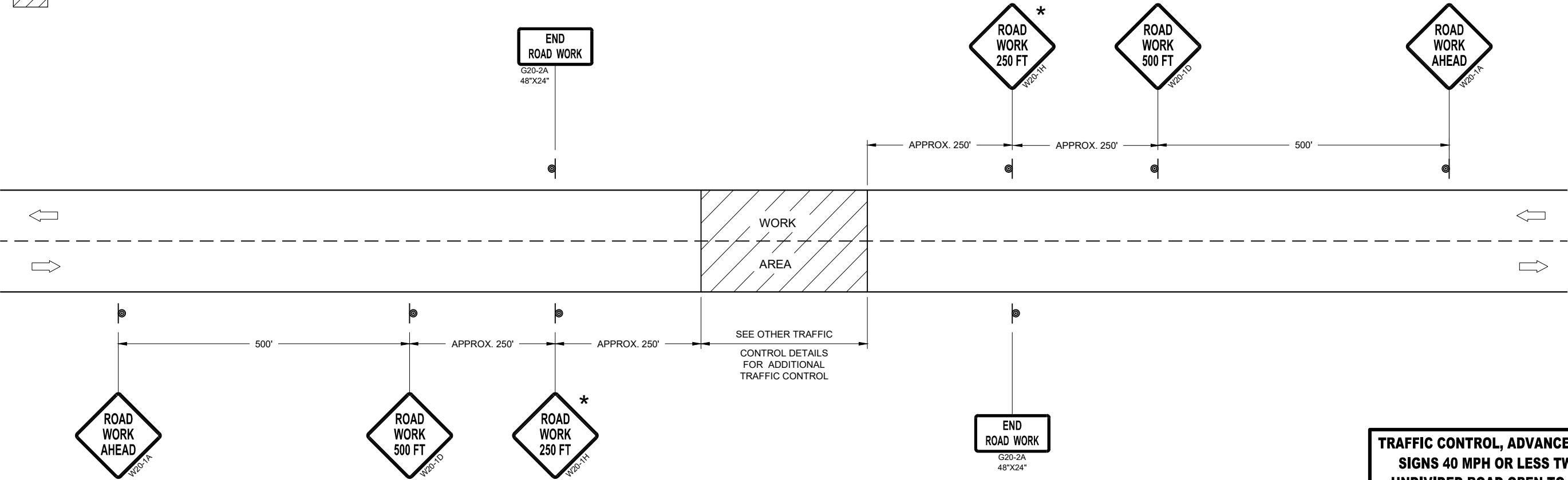

TRAFFIC CONTROL, ADVANCE WARNING SIGNS 40MPH OR LESS

TRAFFIC CONTROL, ADVANCE WARNING
SIGNS 40 MPH OR LESS TWO-WAY
UNDIVIDED ROAD OPEN TO TRAFFIC

STATE OF WISCONSIN
DEPARTMENT OF TRANSPORTATION

APPROVED
July 2018 /S/ Andrew Heidtke
DATE WORK ZONE ENGINEER
FHWA

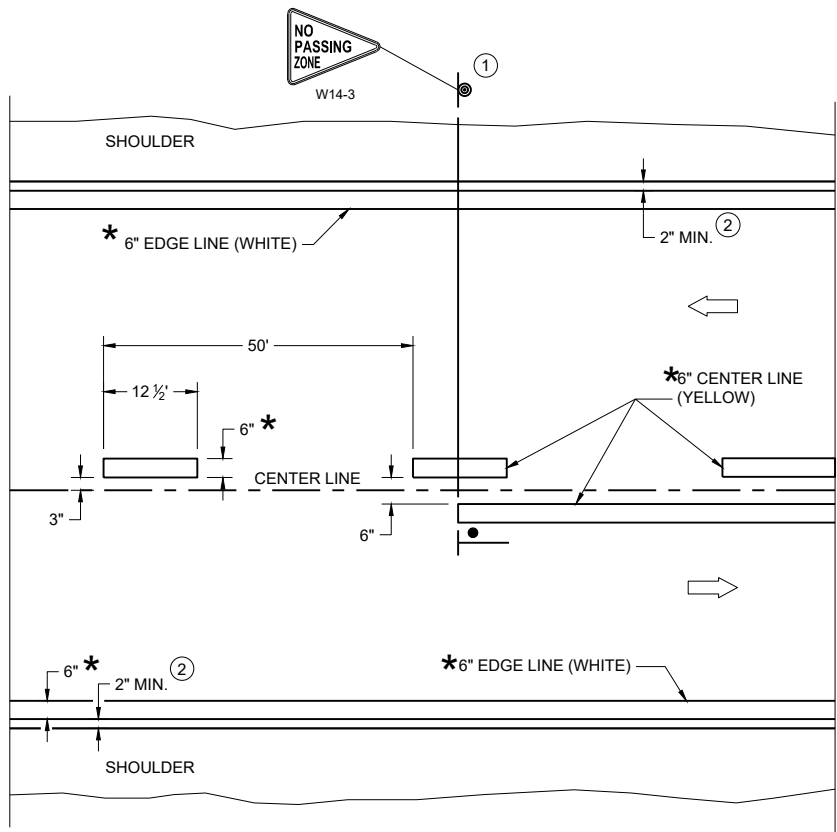

TWO WAY TRAFFIC

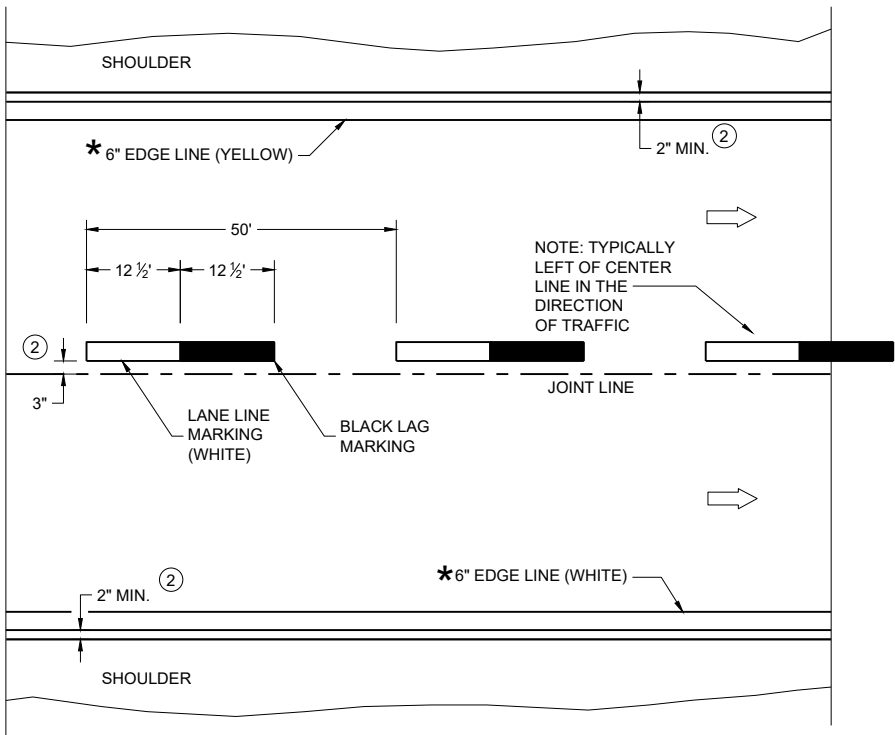

ONE WAY TRAFFIC

PERMANENT PAVEMENT MARKING

*CONFIRM MARKING LINE WIDTH WITH THE MISCELLANEOUS QUANTITIES

GENERAL NOTES

DETAILS OF CONSTRUCTION NOT SHOWN ON THIS DRAWING SHALL CONFORM TO STANDARD SPECIFICATIONS AND SPECIAL PROVISIONS.

- ① LOCATE THE NO PASSING ZONE W14-3 SIGN WITHIN 50 FEET OF THE "T" MARKING
- ② MEASURE FROM EDGE OF MARKING TO JOINT LINE. THIS DOES NOT INCLUDE SPACE NEEDED FOR GROOVING OPERATIONS.

LEGEND

- "T" MARKING
- SIGN ON PERMANENT SUPPORT
- DIRECTION OF TRAFFIC

PERMANENT LONGITUDINAL PAVEMENT MARKINGS	
STATE OF WISCONSIN DEPARTMENT OF TRANSPORTATION	
APPROVED May 2023 DATE	/S/ Jeannie Silver Statewide Pavement Marking Engineer

FHWA

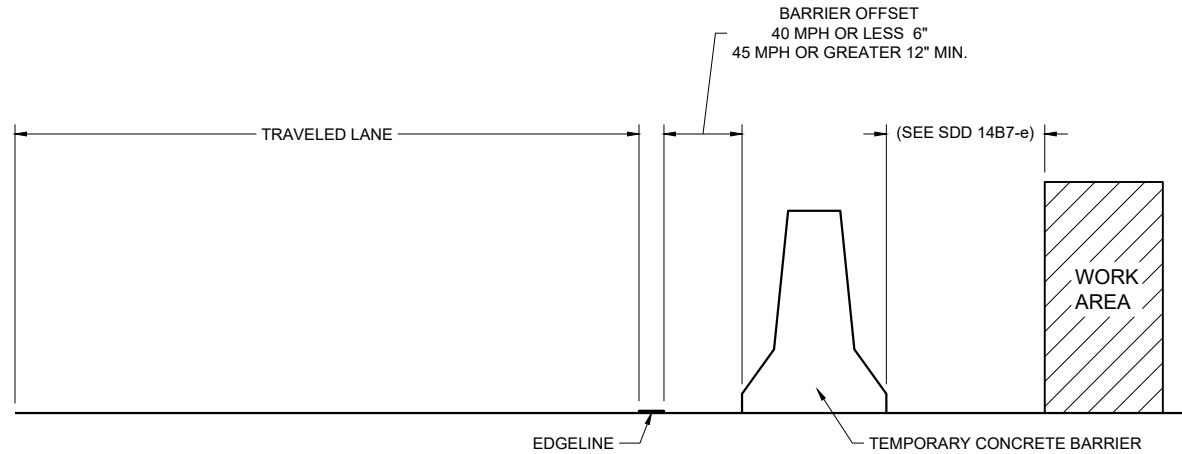

TEMPORARY BARRIER OFFSET FROM EDGE LINE

GENERAL NOTES

DETAILS OF CONSTRUCTION NOT SHOWN ON THIS DRAWING SHALL CONFORM TO STANDARD SPECIFICATIONS AND SPECIAL PROVISIONS.

LEGEND

DIRECTION OF TRAFFIC

* CONFIRM MARKING LINE WIDTH WITH THE MISCELLANEOUS QUANTITIES

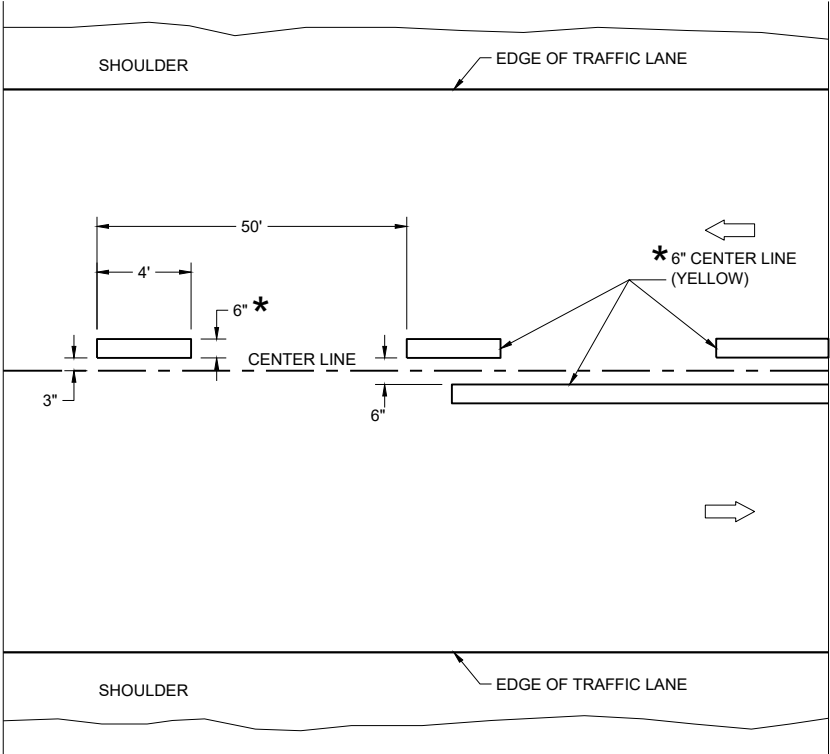

TWO WAY TRAFFIC

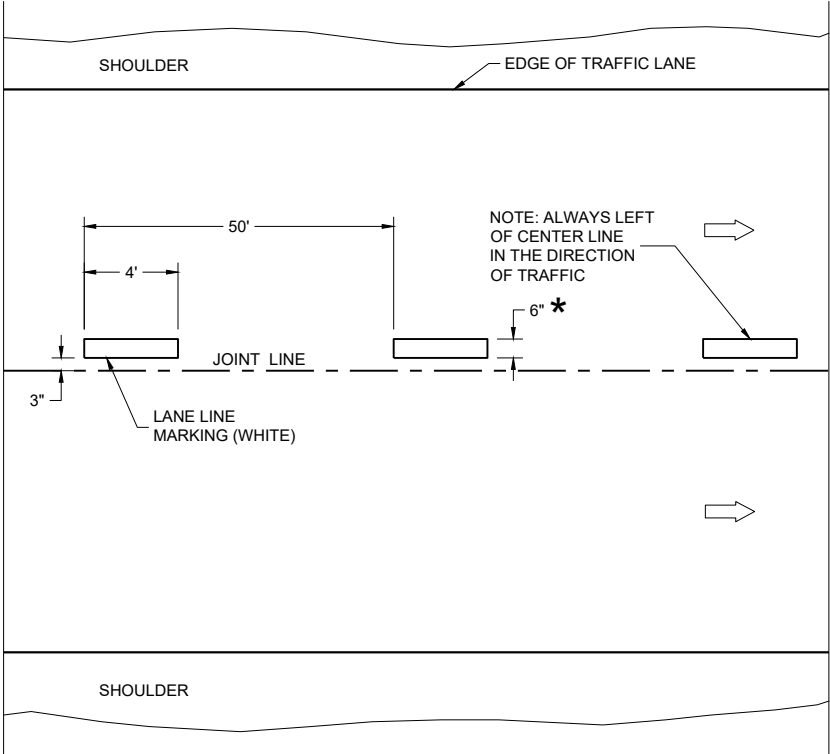

ONE WAY TRAFFIC

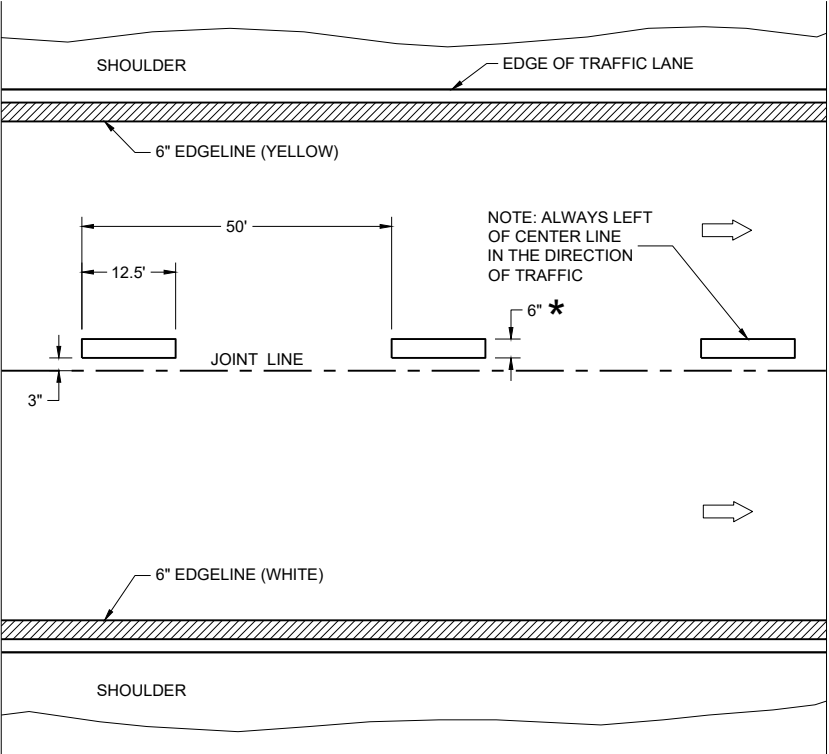





FREEWAYS AND EXPRESSWAYS

TEMPORARY PAVEMENT MARKING

TEMPORARY LONGITUDINAL PAVEMENT MARKING	
STATE OF WISCONSIN DEPARTMENT OF TRANSPORTATION	
APPROVED May 2023 DATE	/S/ Jeannie Silver Statewide Pavement Marking Engineer
FHWA	

LEGEND

-  SIGN ON PORTABLE OR PERMANENT SUPPORT
-  TEMPORARY PORTABLE RUMBLE STRIP ARRAY
-  DIRECTION OF TRAFFIC
-  WORK AREA
-  FLAGGER, EQUIPPED WITH STOP/SLOW PADDLE FASTENED ON SUPPORT STAFF

GENERAL NOTES

DETAILS OF TRAFFIC CONTROL DEVICES AND INSTALLATION NOT SHOWN ON THIS DRAWING SHALL CONFORM TO THE PERTINENT REQUIREMENTS OF THE STANDARD SPECIFICATIONS, THE SPECIAL PROVISIONS, AND THE MANUAL ON UNIFORM TRAFFIC CONTROL DEVICES.

ALL SIGNS ARE 48" X 48" UNLESS OTHERWISE NOTED.

"WO" SIGNS ARE THE SAME AS "W" SIGNS EXCEPT THE BACKGROUND IS ORANGE.

THE EXACT NUMBER, LOCATION AND SPACING OF ALL SIGNS, DEVICES, AND LOCATION OF ALL FLAGGERS SHALL BE ADJUSTED TO FIT FIELD CONDITIONS AS APPROVED BY THE ENGINEER.

THE FIRST ADVANCE WARNING SIGN SHOULD TYPICALLY BE LOCATED IN ADVANCE OF THE ANTICIPATED TRAFFIC BACKUP OR QUEUE.

WHEN A SIDE ROAD OR RAMP INTERSECTS THE FACILITY ON WHICH THE WORK IS BEING PERFORMED, ADDITIONAL TRAFFIC CONTROLS SHALL BE PROVIDED AS SPECIFIED IN THE PLANS AND/OR THE SPECIAL PROVISIONS OR AS APPROVED BY THE ENGINEER.

FLAGGING

FLAGGERS SHALL BE IN SIGHT OF EACH OTHER OR IN DIRECT COMMUNICATION AT ALL TIMES. THEY SHALL BE EQUIPPED WITH STOP/SLOW PADDLES FASTENED ON SUPPORT STAFFS. WHEN THE FLAGGING OPERATION IS NOT IN EFFECT REMOVE TEMPORARY PORTABLE RUMBLE STRIPS PRIOR TO COVERING OR REMOVING ALL ADVANCE SIGNING.

- ① FOR MOVING WORK OPERATIONS, POST ADDITIONAL W20-7A FLAGGER SIGNS AT APPROXIMATELY 3,500' INTERVALS IN THE MOVING WORK OPERATION OR AS APPROVED BY THE ENGINEER.
- ② SIGN NOT REQUIRED IF FLAGGING OPERATION OCCURS WITHIN A SIGNED ROAD WORK ZONE AREA.

WHEN THE DISTANCE BETWEEN FLAGGERS EXCEEDS 2 MILES, A PILOT CAR IS REQUIRED. WHEN CURVES REDUCE SIGHT DISTANCE BELOW 400', A PILOT CAR IS REQUIRED.

TEMPORARY PORTABLE RUMBLE STRIPS

- UTILIZE TEMPORARY PORTABLE RUMBLE STRIPS ON ALL FLAGGING OPERATIONS.
- ③ EACH TEMPORARY PORTABLE RUMBLE STRIP ARRAY CONSISTS OF THREE RUMBLE STRIPS PLACED TRANSVERSE ACROSS THE LANE AT THE LOCATIONS SHOWN. WITHIN EACH ARRAY, SPACING BETWEEN RUMBLE STRIPS SHALL BE 15 FEET ON CENTER
- ONLY USE TEMPORARY PORTABLE RUMBLE STRIPS FROM THE APPROVED PRODUCTS LIST.
- INSTALL TEMPORARY RUMBLE STRIPS PER MANUFACTURER'S RECOMMENDATIONS.
- PLACE ADVANCE SIGNING PRIOR TO INSTALLING TEMPORARY RUMBLE STRIPS.
- DO NOT INSTALL TEMPORARY PORTABLE RUMBLE STRIPS ON GRAVEL, MILLED SURFACES, OR ASPHALT THAT HAS BEEN PAVED LESS THAN 12 HOURS.

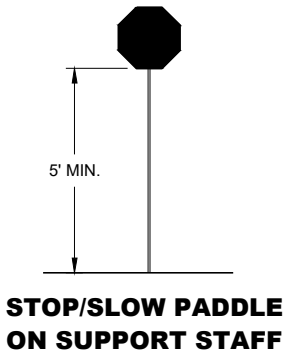

SIGN AND TEMPORARY RUMBLE STRIP ARRAY SPACING TABLE

SPEED LIMIT	SPACING "A"
25-30 MPH	200'
35-40 MPH	350'
45-55 MPH	500'



USE OF W03-4 SIGN IS OPTIONAL. WHEN USED, THIS SIGN SHALL BE LOCATED BETWEEN THE W20-7A AND W20-4A SIGNS, USING SPACING "A".

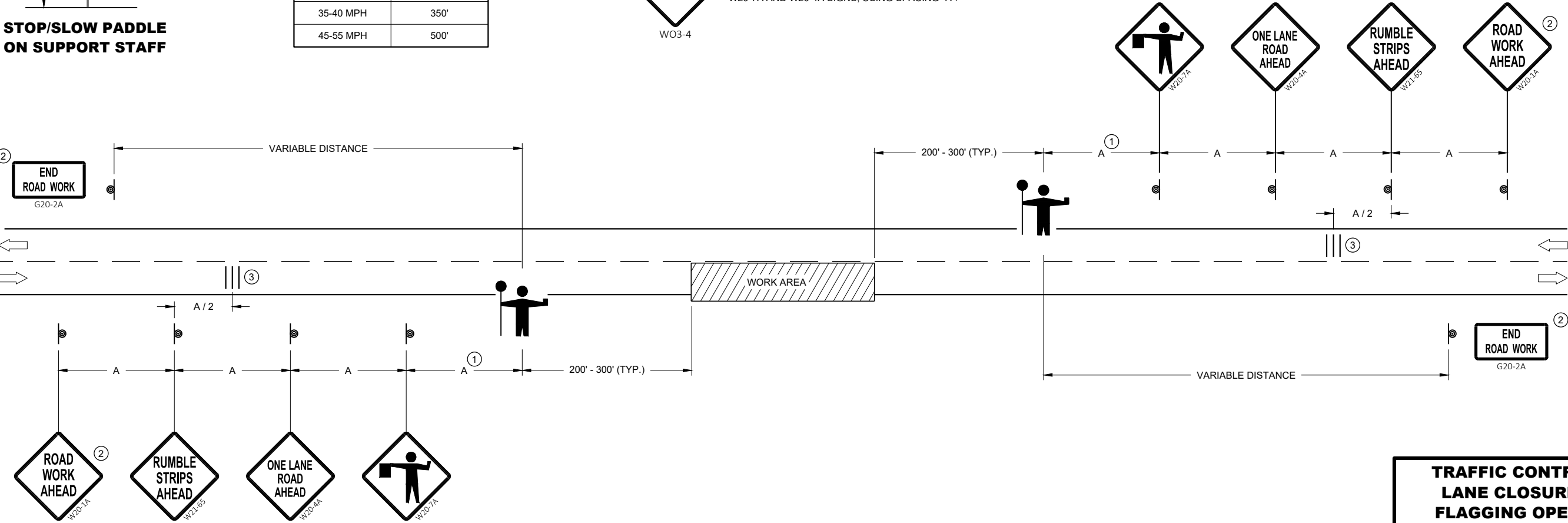

**TRAFFIC CONTROL FOR
LANE CLOSURE WITH
FLAGGING OPERATION**

STATE OF WISCONSIN
DEPARTMENT OF TRANSPORTATION

APPROVED
May 2022 /S/ Andrew Heidtke
DATE WORK ZONE ENGINEER

FHWA

LEGEND

- V1

LEAD VEHICLE
- V2

MARKING VEHICLE
- V3

SHADOW VEHICLE
- 

TRUCK MOUNTED ATTENUATOR (TMA)
- 

SIGN ON TEMPORARY SUPPORT
- 

DIRECTION OF TRAFFIC

GENERAL NOTES

ALL VEHICLES SHALL BE EQUIPPED WITH TWO 360 DEGREE HIGH INTENSITY YELLOW FLASHING LIGHTS OR STROBE LIGHTS AND OPERATED WITH HEADLIGHTS TURNED ON.

ALL VEHICLES SHALL BE EQUIPPED WITH REAR FACING TYPE B OR C FLASHING ARROW PANEL OPERATING IN CAUTION MODE. SIGNS PLACED ON VEHICLES MUST NOT OBSCURE THE ARROW PANEL.

ALL SIGNS ARE 48" X 48" UNLESS OTHERWISE SPECIFIED.

DISTANCE BETWEEN VEHICLES MAY VARY ACCORDING TO TERRAIN, SIGHT DISTANCE, PAINT DRYING TIME, AND OTHER FACTORS. WHENEVER ADEQUATE STOPPING SIGHT DISTANCE EXISTS TO THE REAR, SHADOW VEHICLES SHOULD MAINTAIN THE MINIMUM DISTANCE FROM THE WORK VEHICLE AND PROCEED AT THE SAME SPEED AS THE WORK VEHICLE. SHADOW VEHICLES SHOULD SLOW DOWN IN ADVANCE OF VERTICAL AND HORIZONTAL CURVES THAT RESTRICT SIGHT DISTANCE.

THE WORK AND SHADOW VEHICLES SHOULD PULL OVER PERIODICALLY TO ALLOW TRAFFIC TO PASS.

WHEN NO WORK ACTIVITY IS TAKING PLACE, REMOVE OR LAY STATIONARY SIGNS AND SUPPORTS FLAT ON THE GRADE WITH

UPRIGHTS ORIENTED PARALLEL TO AND DOWNSTREAM FROM TRAFFIC.

CONES SHOULD BE USED BETWEEN THE MARKING AND SHADOW VEHICLE AT 100 FOOT SPACING. CONES MAY BE OMITTED ON PAINTED LINE IF APPROVED BY THE ENGINEER. CONSIDER PAVEMENT MARKING DRY OR CURE TIMES AND TRAFFIC VOLUME.

CONES SHALL BE A MINIMUM OF 28" FOR WET PAVEMENT MARKING .

- ① SIGNS SHALL BE REPEATED APPROXIMATELY EVERY THREE MILES AND AFTER EVERY MAJOR INTERSECTION.
- ② IF CONSTRUCTION WORK ZONE SIGNS ARE IN PLACE, W20-1A OR W21-63 ARE NOT REQUIRED.
- ③ V1 AND V2 CAN BE SWITCHED SO THAT THE MARKER IS THE LEAD VEHICLE.

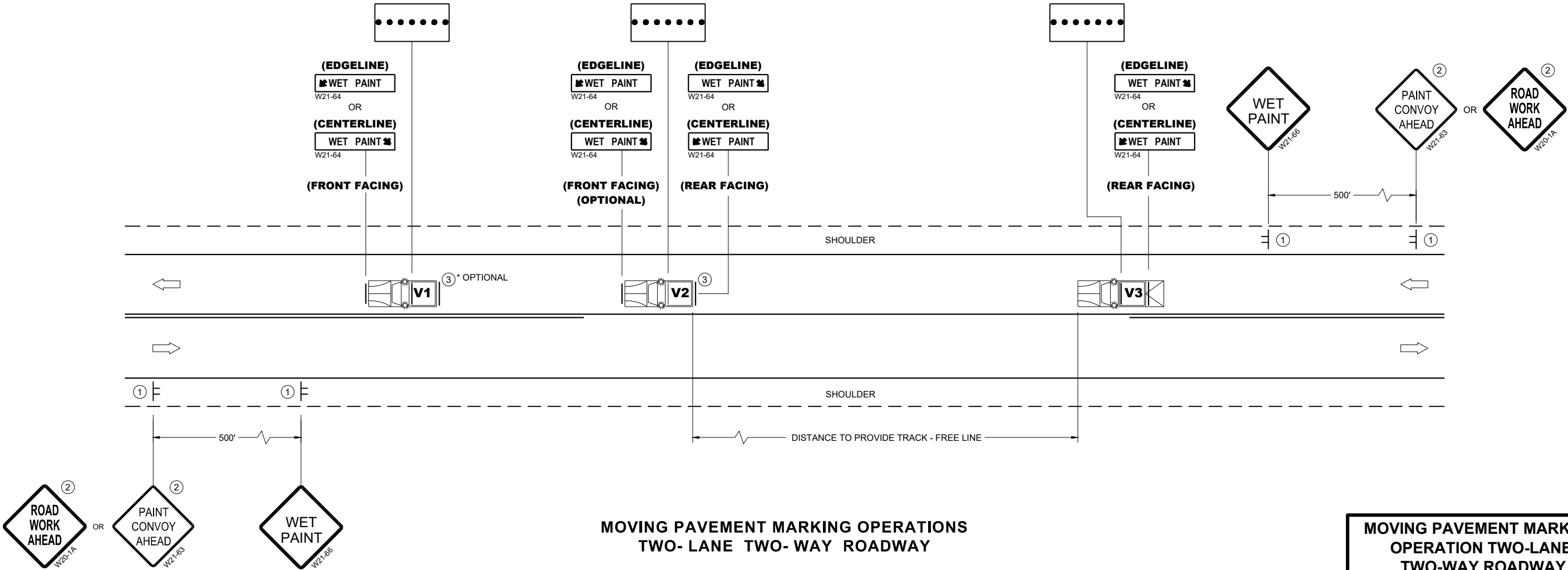

MOVING PAVEMENT MARKING OPERATIONS
TWO- LANE TWO- WAY ROADWAY

MOVING PAVEMENT MARKING
OPERATION TWO-LANE
TWO-WAY ROADWAY

STATE OF WISCONSIN
DEPARTMENT OF TRANSPORTATION

APPROVED
March 2024 /S/ Andrew Heidtke
DATE WORK ZONE ENGINEER

FHWA

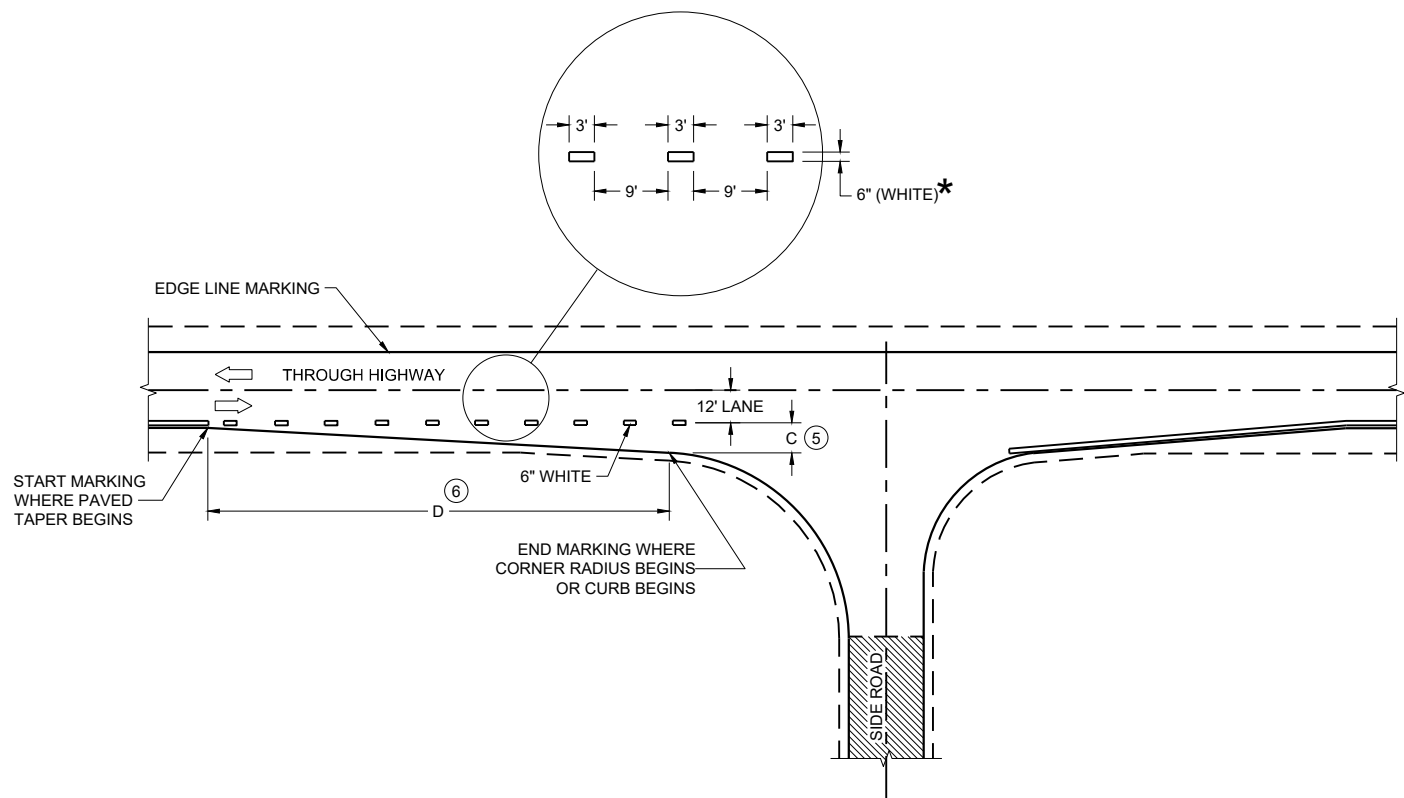

MINOR INTERSECTION

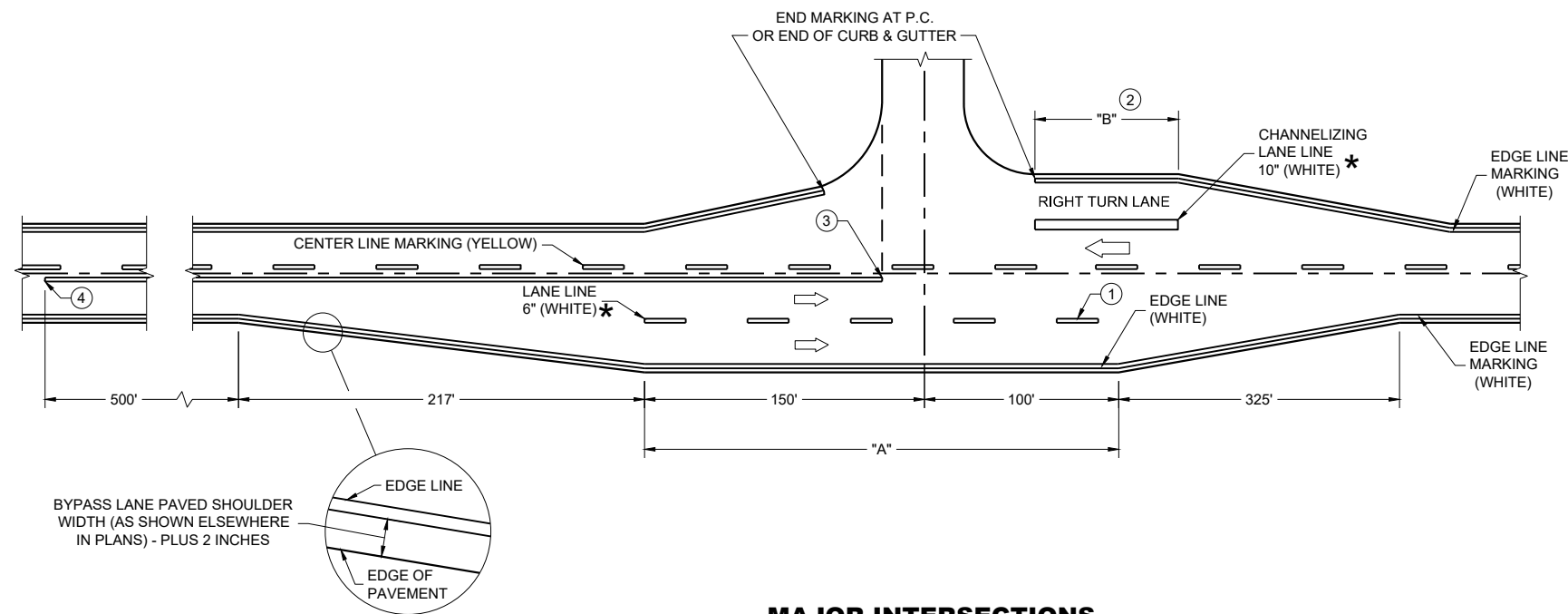

MAJOR INTERSECTIONS
(INTERSECTION WITH FULL RIGHT TURN LANE OR BYPASS LANE)

*CONFIRM MARKING LINE WIDTH WITH THE MISCELLANEOUS QUANTITIES

GENERAL NOTES

OMIT EDGE LINES THROUGH INTERSECTIONS. CONTINUE EDGE LINES THROUGH DRIVEWAYS.

- ① WHEN DISTANCE "A" IS LESS THAN 250 FEET, OMIT LANE LINE.
- ② WHEN DISTANCE "B" IS LESS THAN 100 FEET, OMIT CHANNELIZING LANE LINE.
- ③ BARRIER LINE ENDS AT SIDE ROAD PAVEMENT / SURFACE EDGE EXTENSION.
- ④ BARRIER LINE STARTS 500 FEET PRIOR TO THE BYPASS TAPER.
- ⑤ WHEN DISTANCE "C" IS LESS THAN 4 FEET, OMIT DOTTED EXTENSION.
- ⑥ WHEN DISTANCE "D" IS LESS THAN 50 FEET, OMIT DOTTED EXTENSION.

LEGEND

➡ DIRECTION OF TRAVEL

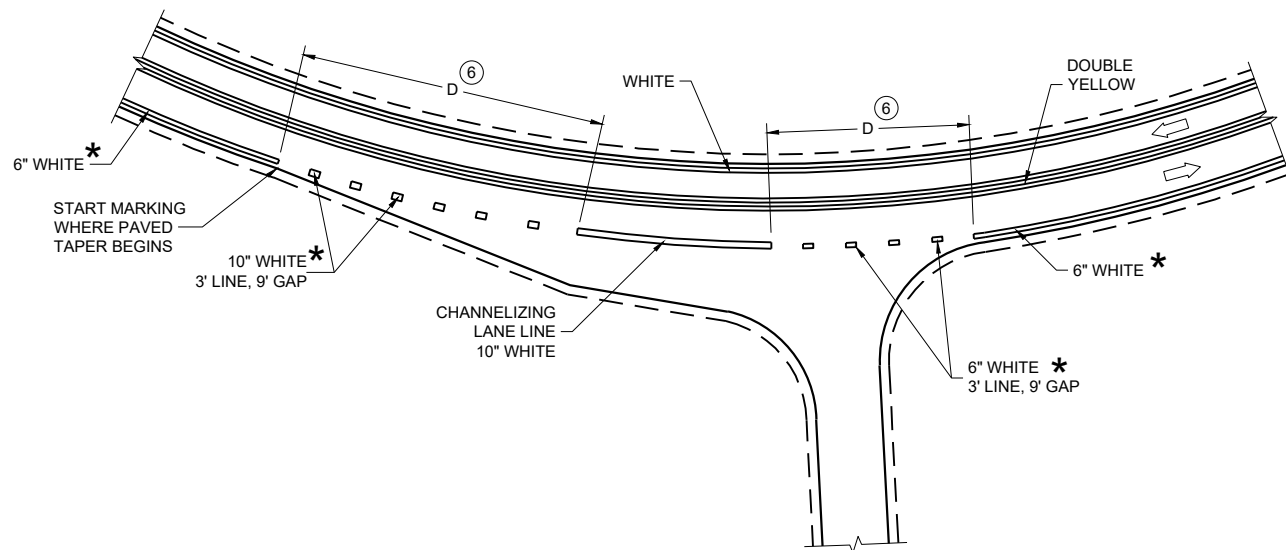





INTERSECTION ON OUTSIDE OF CURVE

PAVEMENT MARKING
(INTERSECTIONS)

STATE OF WISCONSIN
DEPARTMENT OF TRANSPORTATION

LEGEND

-  SIGN ON PERMANENT SUPPORT
-  TRAFFIC CONTROL DRUM
-  DIRECTION OF TRAFFIC
-  WORK ZONE

GENERAL NOTES

ALL SIGNS ARE 48"X48" UNLESS OTHERWISE NOTED. IF NECESSARY DUE TO SPACE CONSTRAINTS IN URBAN AREAS, 36" X 36" SIGNS MAY BE USED IF APPROVED BY THE REGIONAL TRAFFIC UNIT.

"WO" SIGN IS THE SAME AS "W" SIGN EXCEPT THE BACKGROUND IS ORANGE.

ANY SIGNS TEMPORARY OR EXISTING, WHICH CONFLICT WITH THE TRAFFIC CONTROL "IN USE" SHALL BE REMOVED OR COVERED AS NEEDED AND AS APPROVED BY THE ENGINEER.

THE EXACT NUMBER, LOCATION, AND SPACING OF ALL SIGNS AND DEVICES SHALL BE ADJUSTED TO FIT FIELD CONDITIONS AS APPROVED BY THE ENGINEER.

CHANNELIZING DEVICES PLACED ADJACENT TO WORK AREA SHALL BE PULLED BACK FROM THE TRAVEL LANE WHEN WORK IS NOT IN PROGRESS.

SIGNS THAT WILL BE IN PLACE LESS THAN 7 CONTINUOUS DAYS AND NIGHTS MAY BE MOUNTED ON PORTABLE SUPPORTS.

W20-1A AND G20-2A SIGNS ARE NOT REQUIRED IF THE WORK AREA IS WITHIN A LARGER WORK ZONE WHERE THESE SIGNS ARE ALREADY PRESENT. G20-2A SIGNS MAY ALSO BE OMITTED IF DURATION OF WORK IS LESS THAN 7 CONTINUOUS DAYS AND NIGHTS.

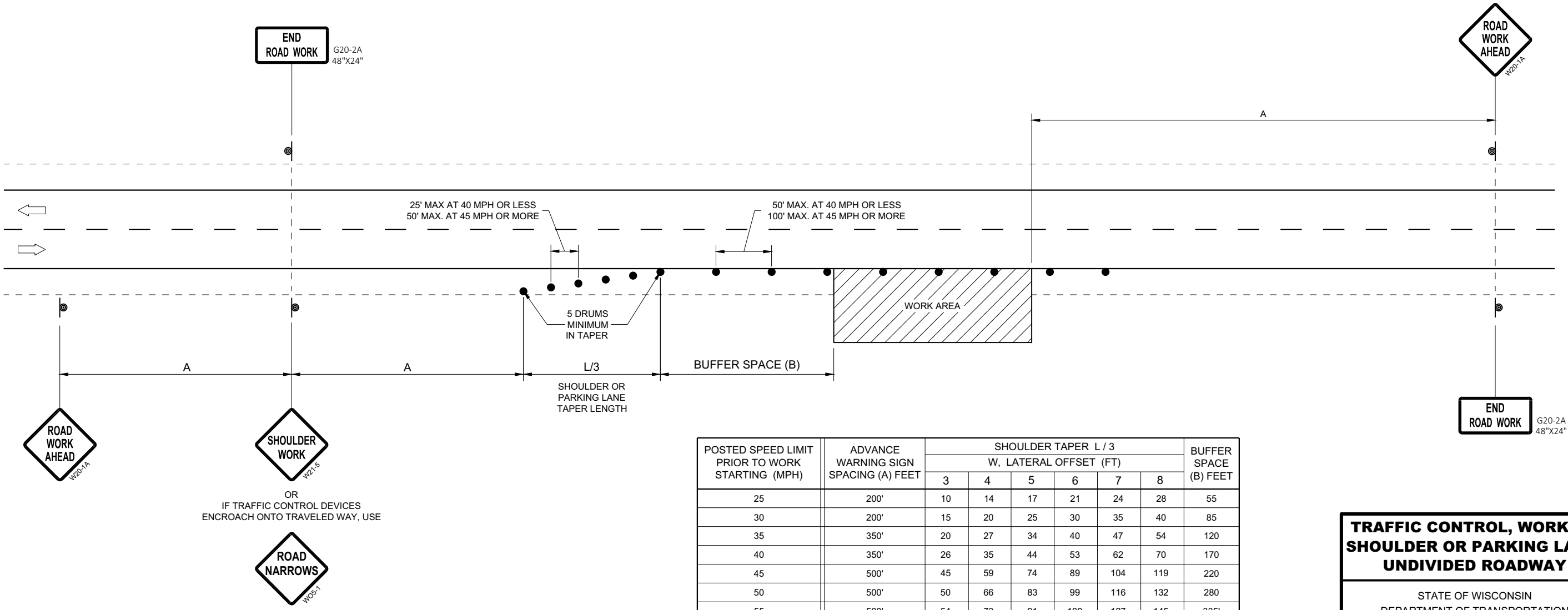

TRAFFIC CONTROL, WORK ON
SHOULDER OR PARKING LANE,
UNDIVIDED ROADWAY

STATE OF WISCONSIN
DEPARTMENT OF TRANSPORTATION

APPROVED
May 2020
DATE
/S/ Andrew Heidtke
STATEWIDE WORK ZONE TRAFFIC
SAFETY ENGINEER
FHWA

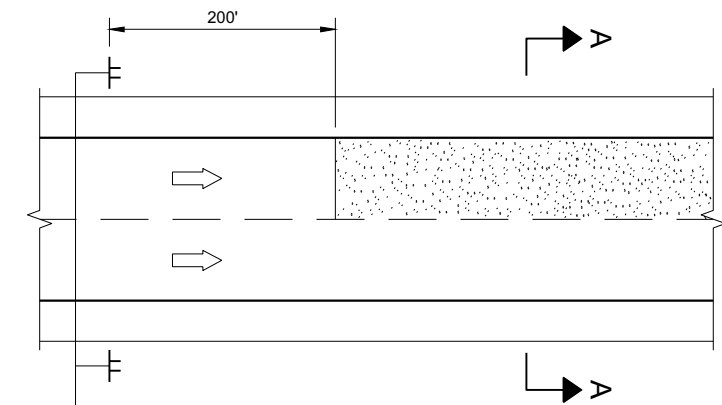

MULTI-LANE

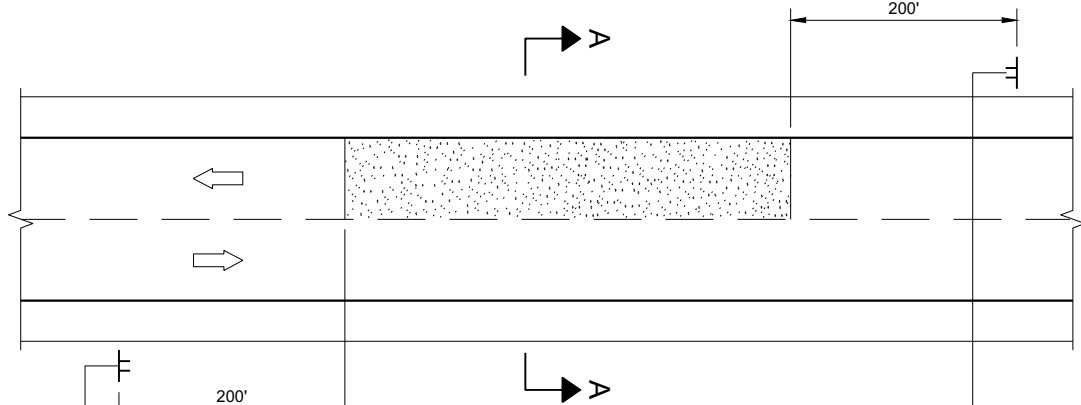

TWO-WAY TWO LANE

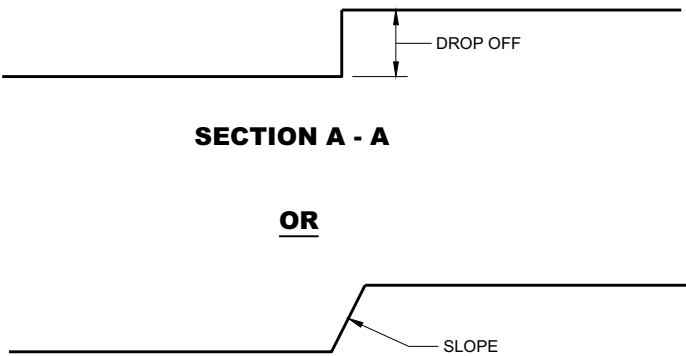

SECTION A - A

OR

SECTION A - A

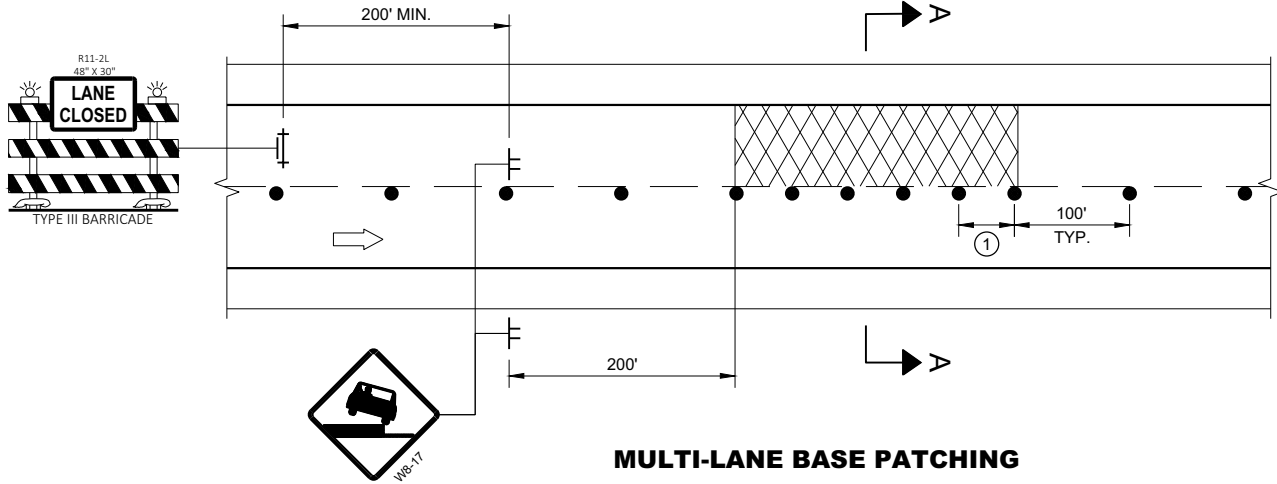

MULTI-LANE BASE PATCHING

ADJACENT LANE DROP-OFFS

GENERAL NOTES

FOR SPOT LOCATIONS USE ENGINEERING JUDGEMENT WHEN PLACING ADDITIONAL SIGNS.

ALL SIGNS ARE 48" X 48" UNLESS OTHERWISE NOTED.

"WO" SIGNS ARE THE SAME AS "W" SIGNS EXCEPT THE BACKGROUND IS ORANGE.

WARNING LIGHTS ARE NOT REQUIRED IF THE LANE CLOSURE IS A DAYTIME ONLY OPERATION.

* IF THE DROP-OFF IS CONTINUOUS ALONG THE PROJECT, PLACE ADDITIONAL SIGNS EVERY 1 MILE AND AFTER EVERY ENTRANCE RAMP.

① USE CLOSER SPACING WHEN DELINEATING DROP-OFF.

LEGEND

- SIGN ON TEMPORARY SUPPORT
- TRAFFIC CONTROL DRUM
- TYPE III BARRICADE WITH ATTACHED SIGN
- TYPE "A" WARNING LIGHT (FLASHING)
- DIRECTION OF TRAFFIC
- WORK AREA WITH DROP-OFF
- MILLED SURFACE

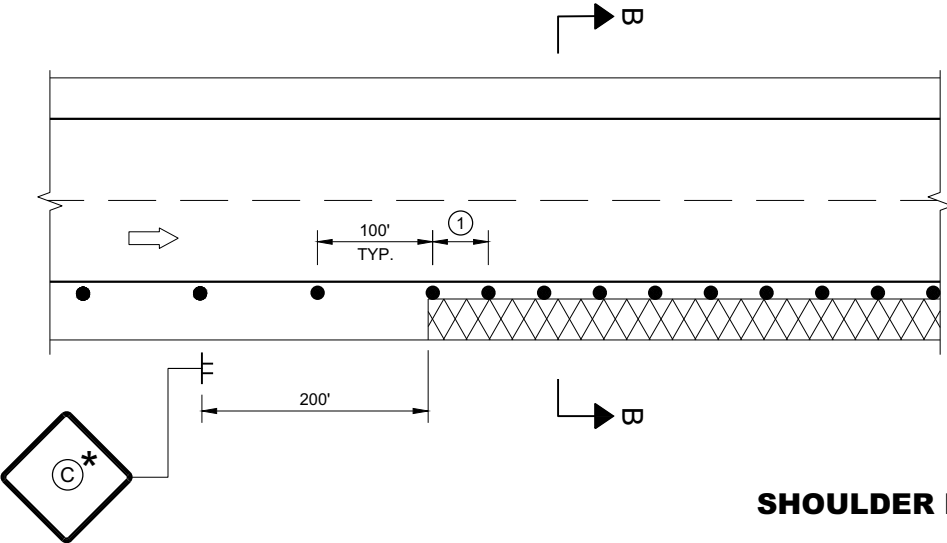

SHOULDER DROP-OFFS

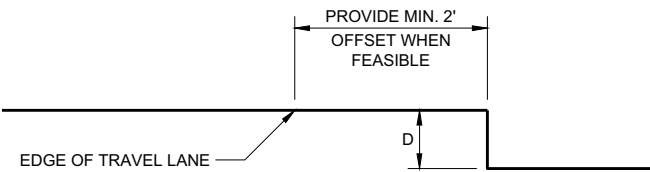

SECTION B - B

D	SIGN (C)
< 2" WITH A SLOPE STEEPER THAN 3:1	LOW SHOULDER WO8-9
2" < 6" WITH A SLOPE STEEPER THAN 3:1	SHOULDER DROP - OFF WB-9A PROVIDE A 3:1 OR FLATTER SLOPE OF MATERIAL ADJACENT TO THE PAVEMENT

**TRAFFIC CONTROL,
DROP-OFF SIGNING**

STATE OF WISCONSIN
DEPARTMENT OF TRANSPORTATION

APPROVED
March 2018
DATE

/S/ Andrew Heidtke
WORK ZONE ENGINEER

FHWA

GENERAL NOTES

DRAWING NOT TO SCALE. ALL SIGNS AND POSTS ON THIS SHEET SHALL BE PAID FOR WITH 'TRAFFIC CONTROL SIGNS' BID ITEM. ALL SIDE ROADS WHICH ARE UNDER CONSTRUCTION OF CURB AND GUTTER AND/OR GRADING SHALL BE ADEQUATELY SIGNED.

ALL SIGNS AND DEVICES SHALL BE IN CONFORMANCE WITH THE WISCONSIN MANUAL OF UNIFORM TRAFFIC CONTROL DEVICES (WMUTCD). SIGN LAYOUTS SHALL BE IN ACCORDANCE WITH THE WISDOT STANDARD SIGN PLATES.

"WO" SIGNS ARE THE SAME AS "W" SIGNS EXCEPT THAT THE BACKGROUND IS ORANGE.

ALL SIGNS ARE 48" X 48" UNLESS OTHERWISE NOTED.



THE EXACT NUMBER, LOCATION AND SPACING OF ALL SIGNS AND DEVICES SHALL BE ADJUSTED TO FIT FIELD CONDITIONS AS DIRECTED BY THE ENGINEER.

ALL SIGNS INAPPROPRIATE TO THE STATUS OF THE CONTROL ZONE, INCLUDING PRE-EXISTING SIGNS IN THE VICINITY, SHALL BE COVERED OR REMOVED AS DIRECTED BY THE ENGINEER.

SEE 15C34 FOR ADDITIONAL TRAFFIC CONTROL SIGNING WHEN CENTERLINE PAVEMENT MAKINGS ARE MISSING. 'DO NOT PASS' SIGNS MUST BE INSTALLED ON THE SAME DAY AS MILLING OPERATIONS.

- 1 PLACE SIGNS 350' IN ADVANCE OF CHIP SEALED OR LOOSE GRAVEL SURFACES AND AT 1 MILE INTERVALS, OR AS DIRECTED BY THE ENGINEER.
- 2 PLACE SIGN 200' MIN. FROM INTERSECTION AND 200' MIN. AFTER ADVANCE WARNING SIGN SHOWN IN SDD 15C04.
- 3 ADD WO8-1 OR WO8-2 SIGN WHEN THE CONDITION IS PRESENT.

LEGEND

-  SIGN ON TEMPORARY SUPPORT
-  DIRECTION OF TRAFFIC

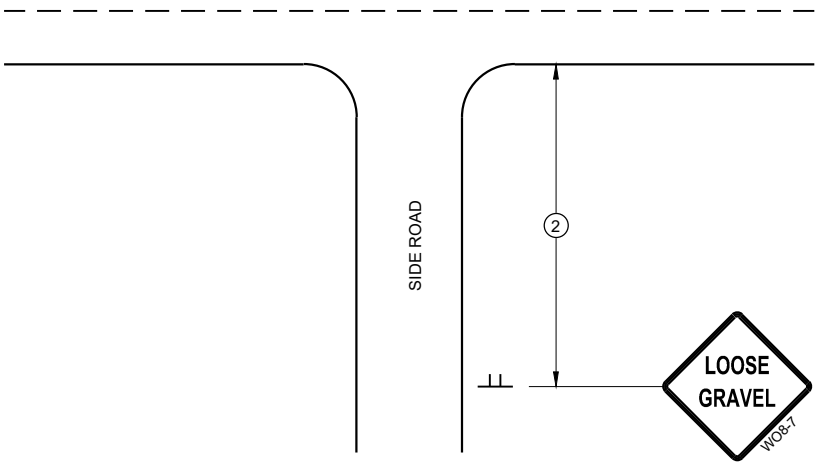

TYPICAL SIDE ROAD APPROACH
SIGN DETAIL

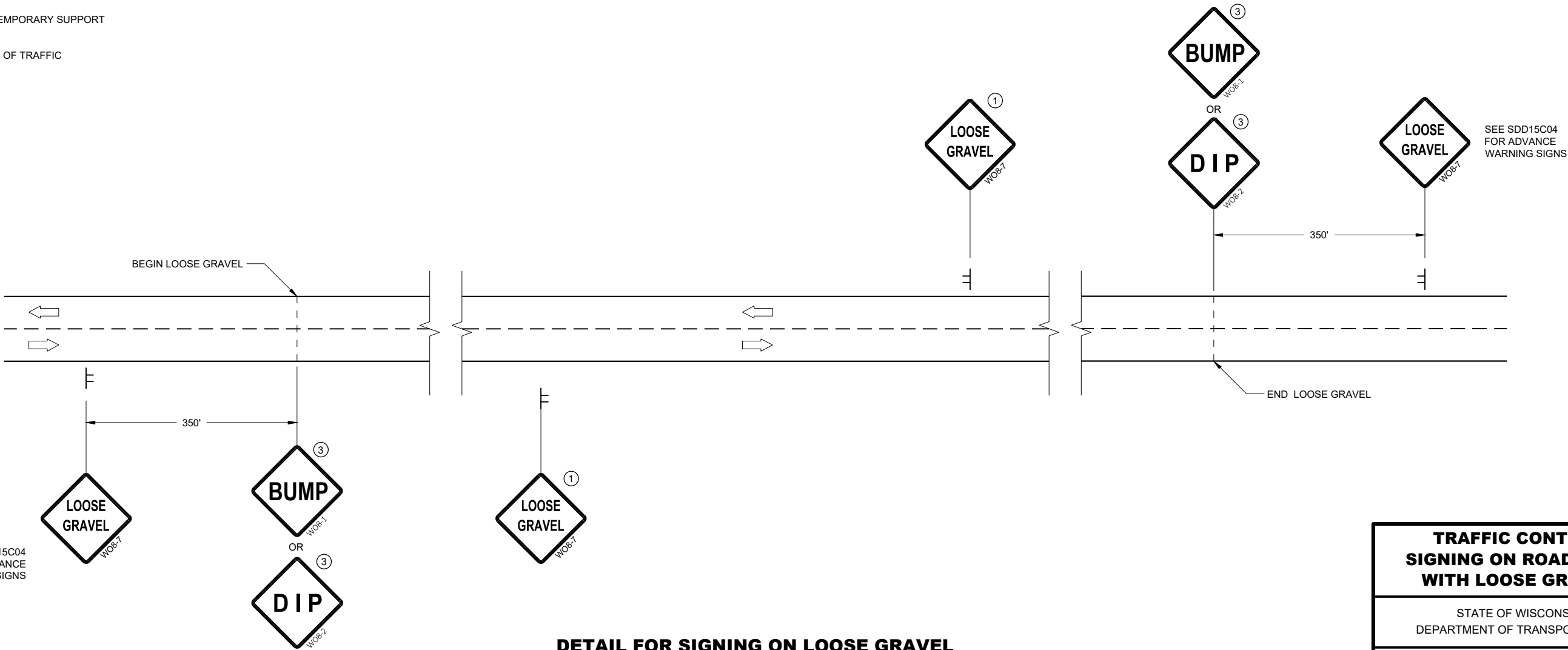

DETAIL FOR SIGNING ON LOOSE GRAVEL
OR CHIP SEALED SURFACES

TRAFFIC CONTROL
SIGNING ON ROADWAYS
WITH LOOSE GRAVEL

STATE OF WISCONSIN
DEPARTMENT OF TRANSPORTATION

APPROVED
February 2021 /S/ Andrew Heidtke
DATE WORK ZONE ENGINEER
FHWA

URBAN AREA

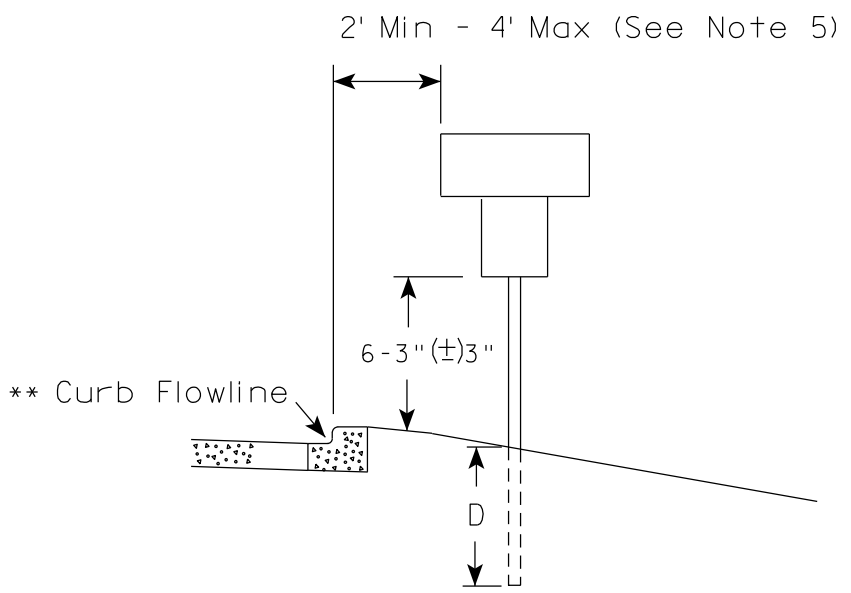
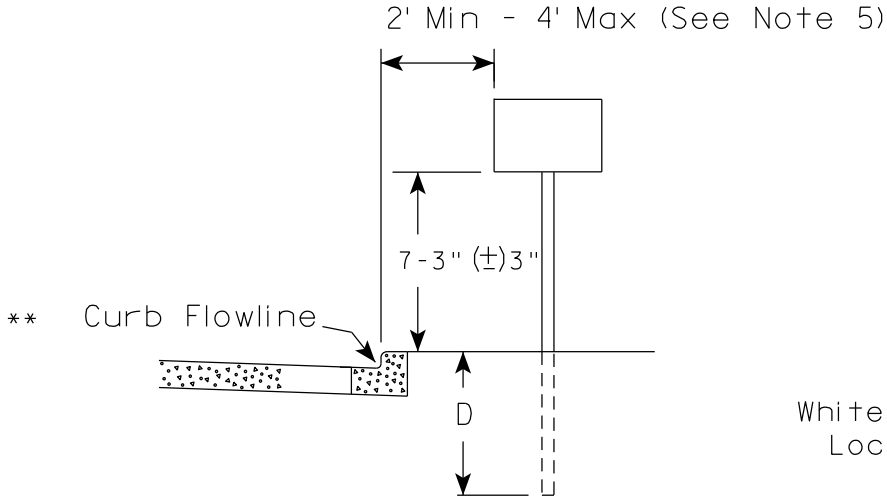

RURAL AREA (See Note 2)

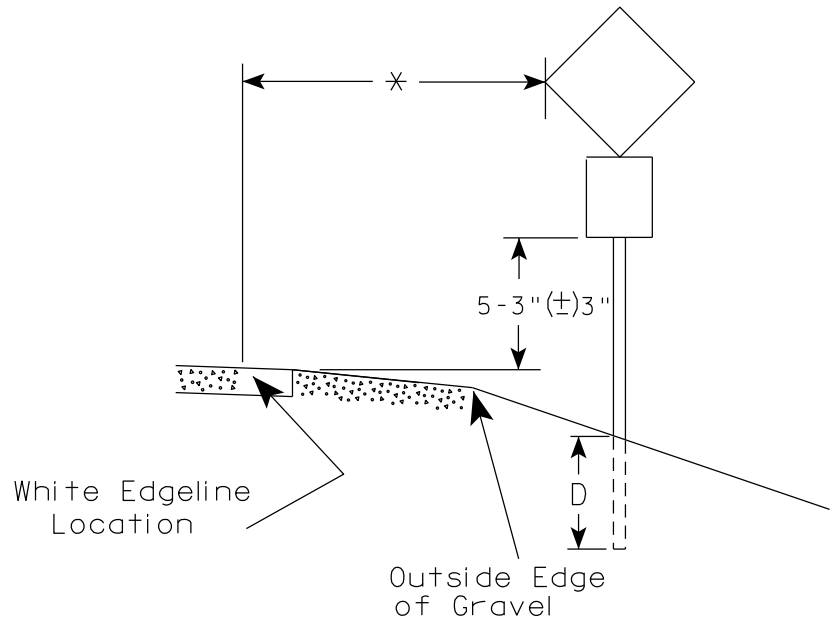
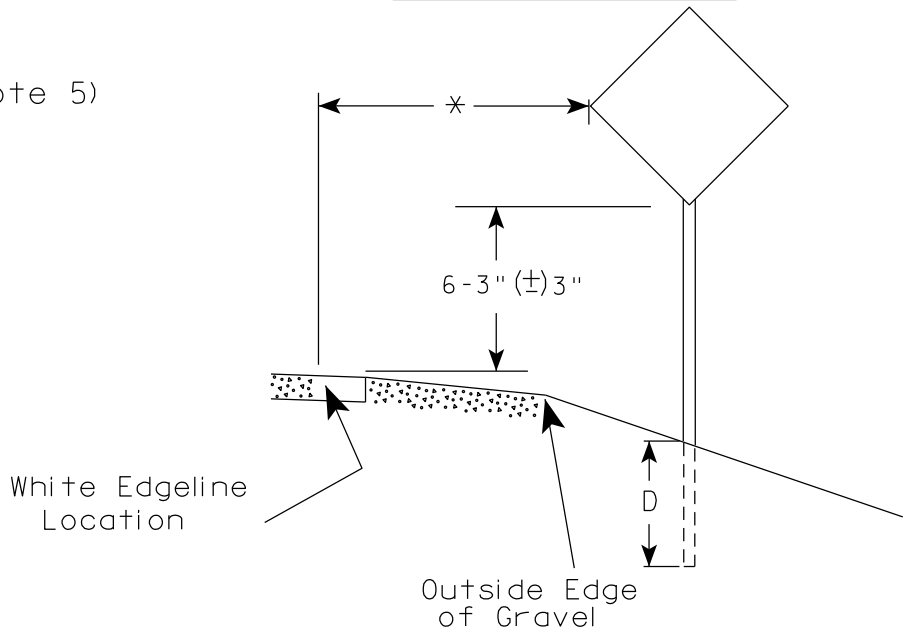

POST EMBEDMENT DEPTH	
Area of Sign Installation (Sq. Ft.)	D (Min)
20 or Less	4'
Greater than 20	5'

GENERAL NOTES

1. Signs wider than 4 feet or 20 sq.ft or larger, shall be mounted on multiple posts. Refer to plate A4-4.
2. If signs are mounted on or behind barrier wall, see A4-10 sign plate.
The Double Arrow sign (W12-1D) shall be mounted at a height of 2'-3" (±) 3". The Chevron sign (W1-8), Roundabout Chevron panel (R6-4B), Enhanced Reference Markers, Clearance Markers (W5-52), Mile Markers (D10 series), In Road Object Markers (W5-54) & End of Road Markers (W5-56) shall be mounted at a height of 4'-3" (±) 3".
3. For expressways and freeways, mounting height is 7'- 3" (±) 3" or 6'-3" (±) 3" depending upon existence of a sub-sign.
4. Minimum mounting height for signs mounted on traffic signal poles is 5'- 3" (±) 3".
5. Offset distance shall be consistent with existing signs or consistent throughout length of project.
6. Folding signs shall be mounted at a height of 5'-3" (±) 3" or as directed by the Engineer.

* * The existence of curb and gutter does not in itself mandate the vertical clearance illustrated. That height is typically measured where there is sidewalk adjacent to the roadway or parking is permitted. In the absence of sidewalk vertical clearance is measured from the top of the curb. Offset of signs is measured from the flow line.

* 6 feet from edge of a paved shoulder or 12 feet from the edge of pavement (edge line location) or 2 feet from outside edge of gravel, whichever is greater unless directed by project engineer.

TYPICAL INSTALLATION
OF PERMANENT TYPE II
SIGNS ON SINGLE POSTS

WISCONSIN DEPT OF TRANSPORTATION

APPROVED *Matthew R. Rauch*
for State Traffic Engineer

DATE 12/6/23 PLATE NO. A4-3.23

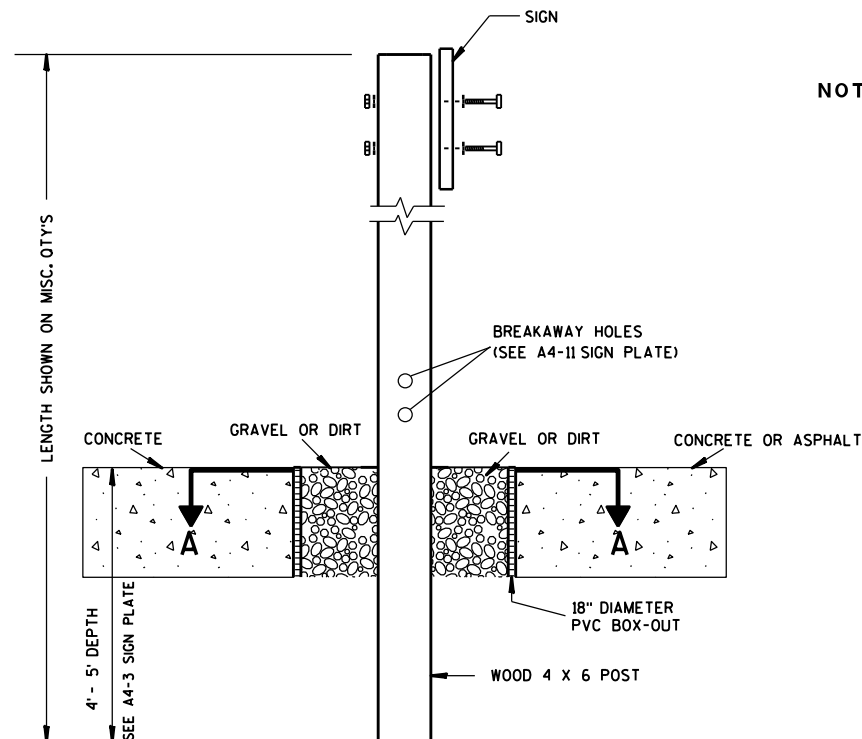

ELEVATION VIEW

DETAIL OF WOOD 4 X 6 SIGN POST IN BOX-OUT

- NOTES: 1. ALL MATERIAL TO BE APPROVED BY ENGINEER PRIOR TO INSTALLATION
2. SEE SIGN PLATE A4-8 FOR SIGN HARDWARE REQUIREMENTS
3. 18 INCH X 18 INCH SQUARE BOX-OUTS MAY BE USED FOR INSTALLATIONS IN EXISTING CONCRETE OR ASPHALT LOCATIONS.

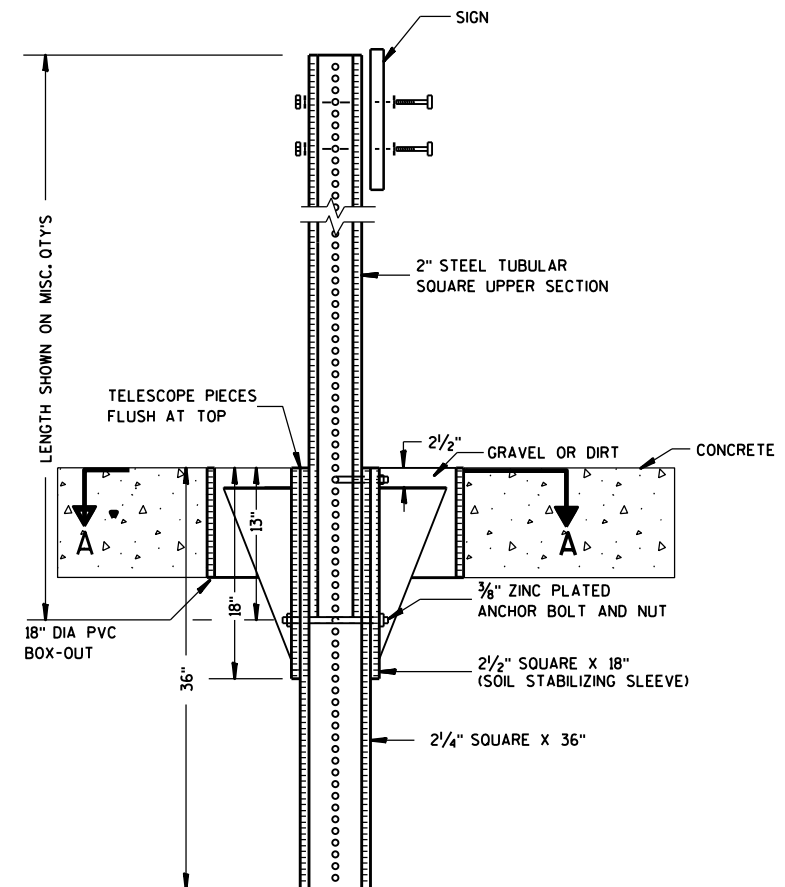

ELEVATION VIEW

DETAIL OF STEEL 2 X 2 SIGN POST IN BOX-OUT

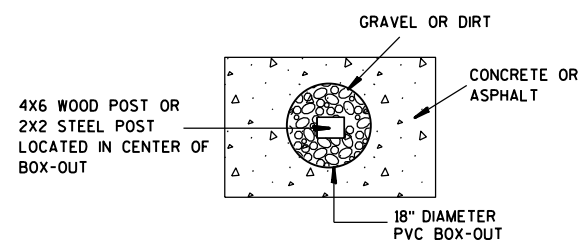

PLAN VIEW

FOR NEW CONCRETE/ASPHALT INSTALLATIONS

SIGN POST
BOX-OUTS
A4-3B

WISCONSIN DEPT OF TRANSPORTATION

APPROVED *Matthew R. Rauch*
for State Traffic Engineer

DATE 1/27/14 PLATE NO. A4-3B.1

URBAN AREA

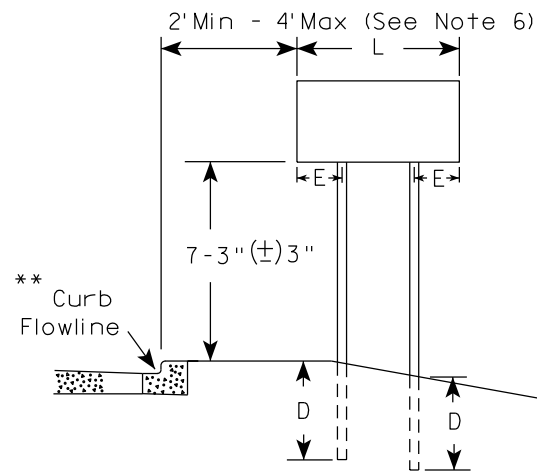

RURAL AREA (See Note 3)

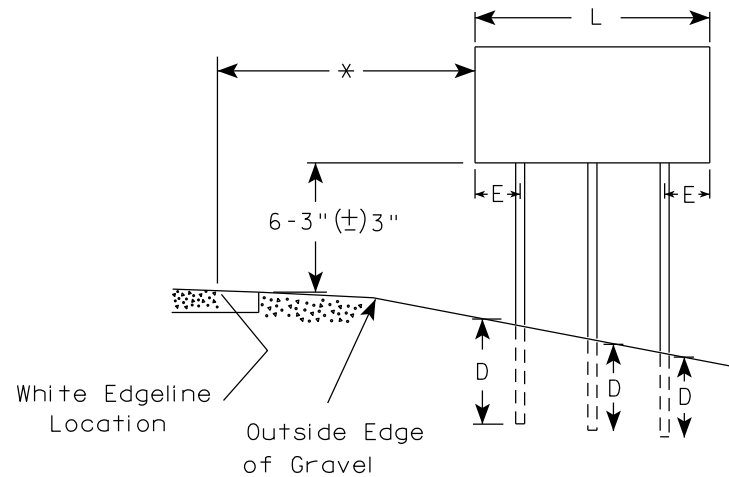
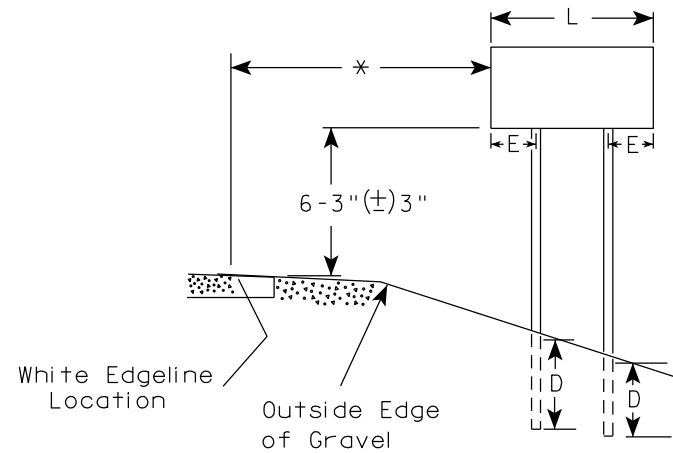

2' Min - 4' Max (See Note 6)

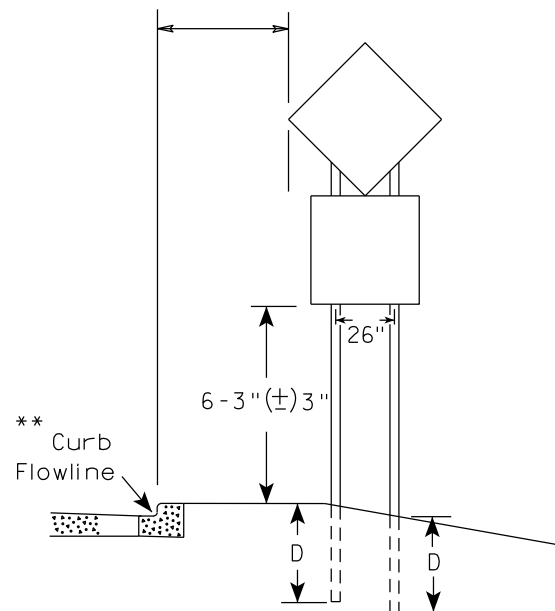

48" DIAMOND WARNING SIGN

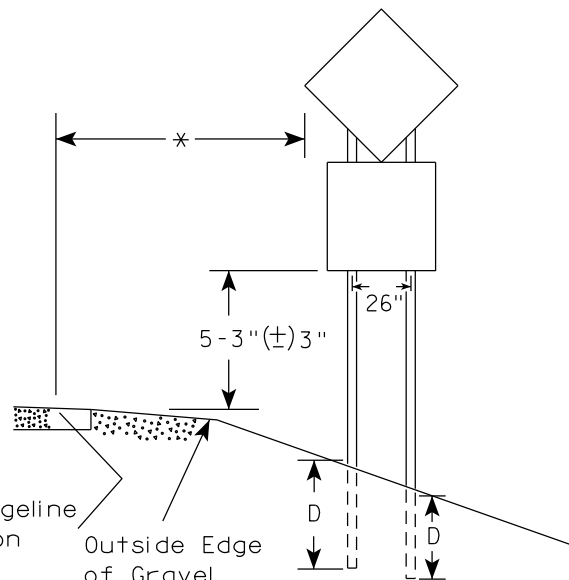

48" DIAMOND WARNING SIGN

SIGN SHAPE OTHER THAN DIAMOND (TWO POSTS REQUIRED)	
L	E
Greater than 48" Less than 60"	12"
60" to 108"	L/5

SIGN SHAPE OTHER THAN DIAMOND (THREE POSTS REQUIRED)	
L	E
Greater than 108" to 144"	12"

POST EMBEDMENT DEPTH

Area of Sign Installation (Sq.Ft.)	D (Min)
20 or Less	4'
Greater than 20	5'

TYPICAL INSTALLATION
OF TYPE II SIGNS
ON MULTIPLE POSTS

WISCONSIN DEPT OF TRANSPORTATION

APPROVED *Matthew R. Rauch*
for State Traffic Engineer

DATE 12/6/23 PLATE NO. A4-4.16

PROJECT NO:

HWY:

COUNTY:

SHEET NO:

E

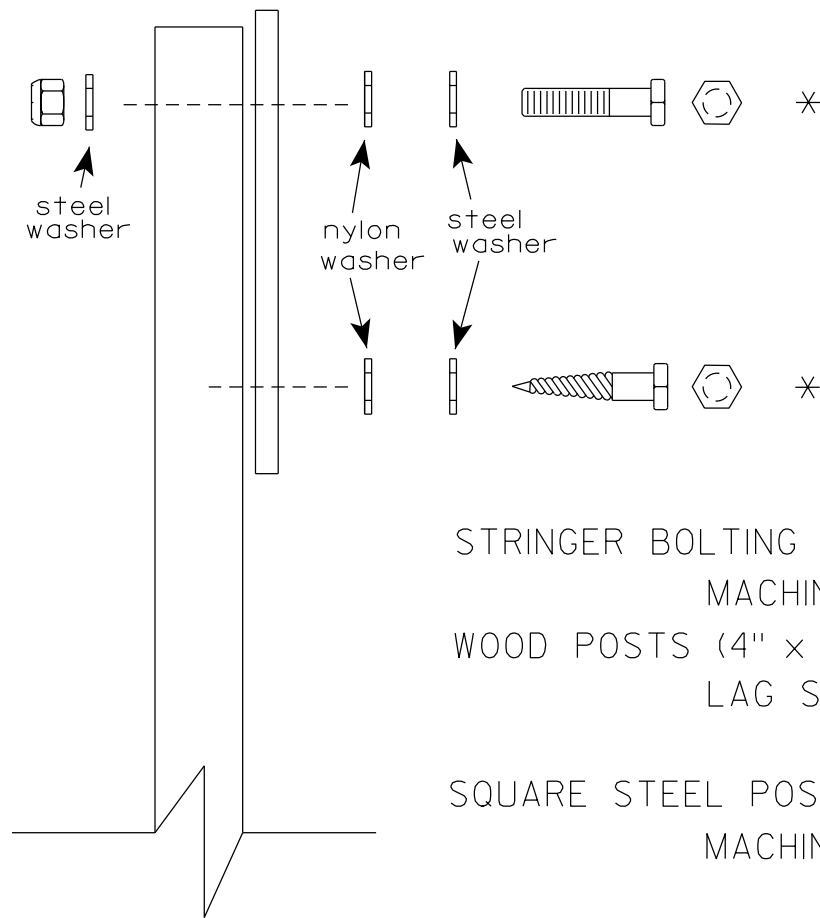
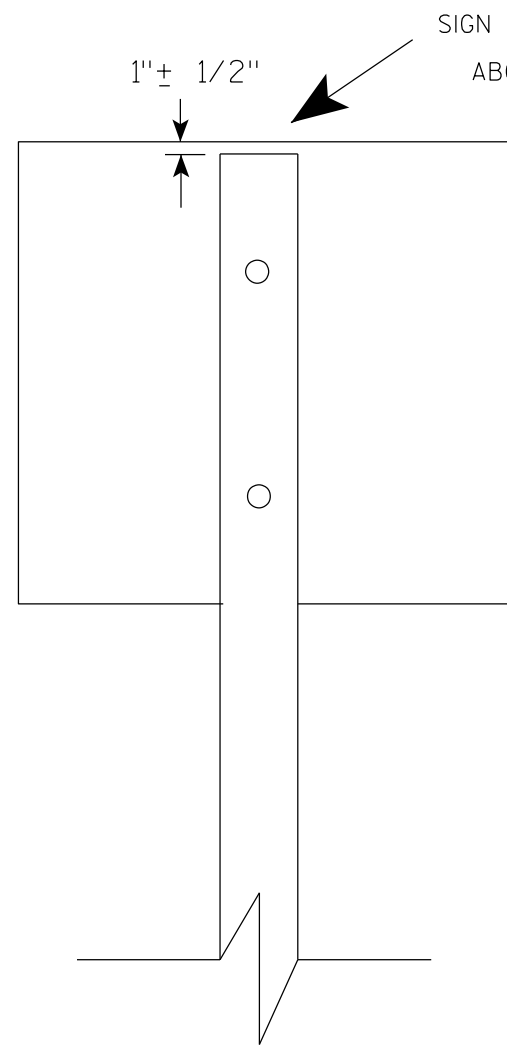

Nuts, bolts and lags used for mounting signs shall have hexagonal heads and shall be either :

- a. Hot dip galvanized in accordance with ASTM Designation: A 153, Class D, or SC 3
- b. Electro-galvanized in accordance with ASTM Designation : B 633, TYPE III, SC 3.

Threads on bolts and nuts shall be manufactured with sufficient allowance for the cadmium plate or galvanized coating to permit the nuts to run freely on the bolts.

- STRINGER BOLTING TO ALUMINUM SIGNS (SEE SIGN PLATE A4-18)
- MACHINE BOLTS - $\frac{5}{16}$ " X 1-3/4" Length w/ lock nuts
- WOOD POSTS (4" x 6")
- LAG SCREWS - $\frac{3}{8}$ " X 3" (NO STRINGERS ON BACK OF SIGN)
 $\frac{3}{8}$ " X 4" (STRINGERS ON BACK OF SIGN)
- SQUARE STEEL POSTS (2" x 2")
- MACHINE BOLTS - $\frac{3}{8}$ " X 3-1/4" Length w/ nuts (NO STRINGER ON BACK OF SIGN)
 $\frac{3}{8}$ " X 5" Length w/ nuts (STRINGERS ON BACK OF SIGN)
- RIVETS - $\frac{9}{32}$ " (6605-9-6) BULB-TITE, TRI-FOLD, ALUMINUM BODY/MANDREL
O.D. FLANGE .720-.765 INCH, GRIP RANGE .042-.375 INCH
- WASHERS (ALL POSTS) -
- 1-1/4" O.D. X $\frac{3}{8}$ " I.D. X $\frac{1}{16}$ " STEEL
 - 1-1/4" O.D. X $\frac{3}{8}$ " I.D. X .080 NYLON

* Two different fastening systems are shown for illustration purposes. On any individual sign, either one or the other system shall be used. Actual number of fasteners per sign varies with the sign area, but normally there are two. For a single post installation, all signs greater than 9 sq. ft. require the use of 3 fasteners.

ATTACHMENT OF SIGNS TO POSTS	
WISCONSIN DEPT OF TRANSPORTATION	
APPROVED	<i>Matthew R. Rauch</i> For State Traffic Engineer
DATE 4/1/2020	PLATE NO. A4-8.9

TELESCOPIC TUBING ANCHORS
TWO PIECE SYSTEM

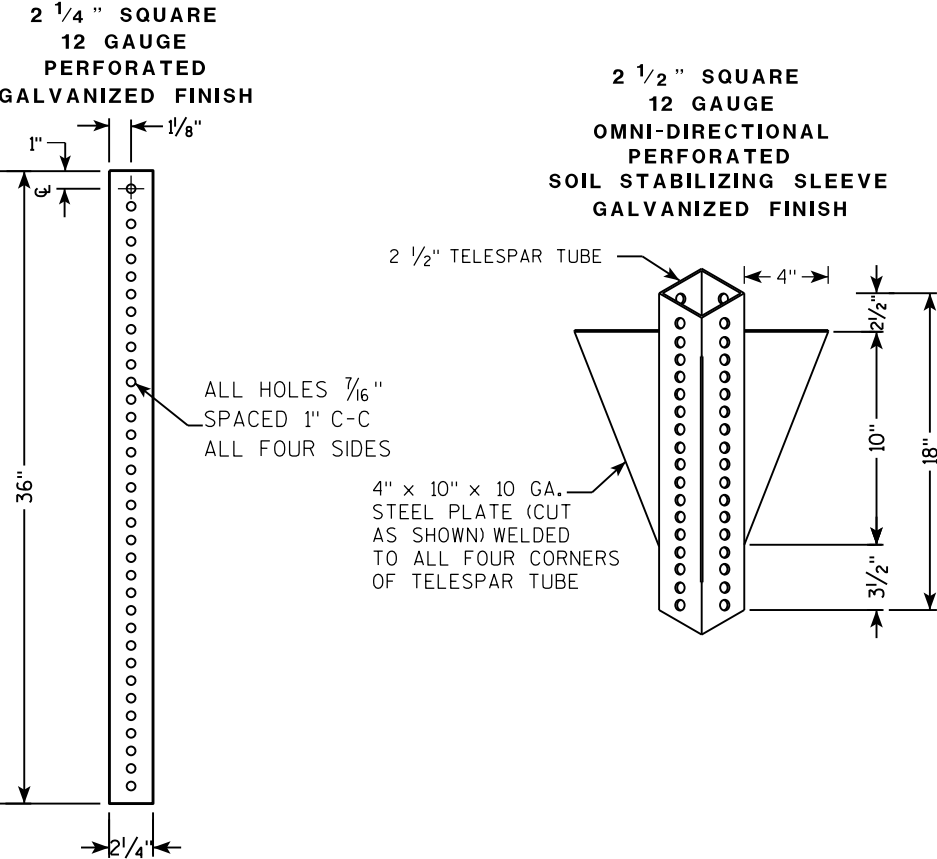

DETAIL OF TUBULAR STEEL SIGN POST
(IN POURED CONCRETE OR ASPHALT)

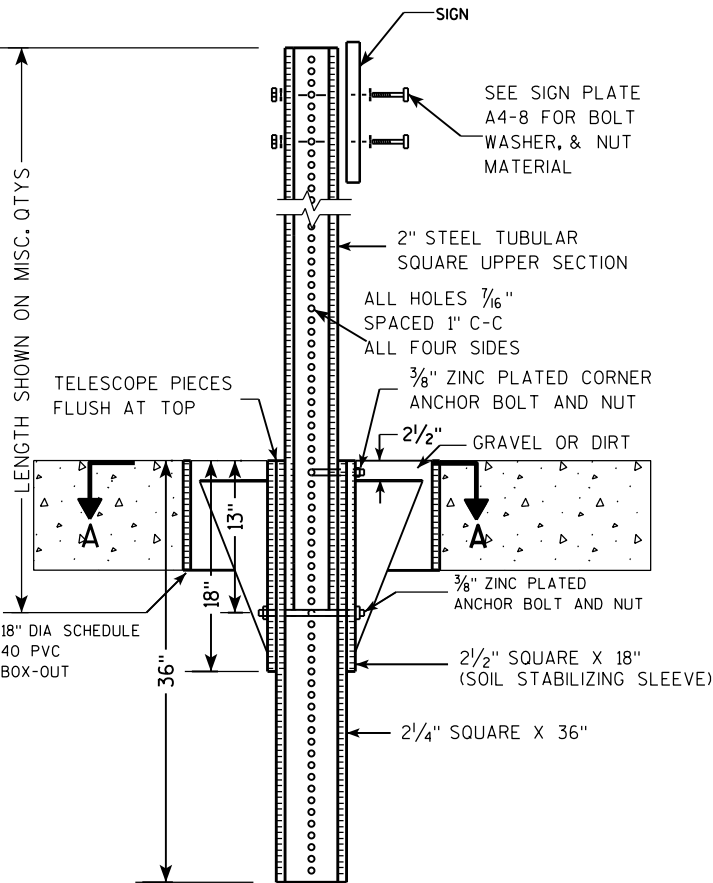

DETAIL OF TUBULAR STEEL SIGN POST
(IN LOCATIONS OTHER THAN POURED CONCRETE OR ASPHALT)

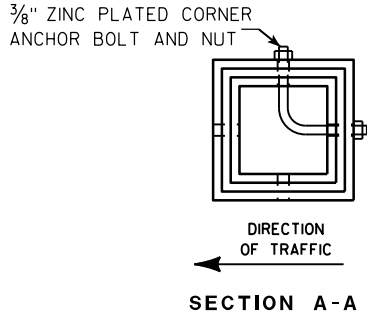
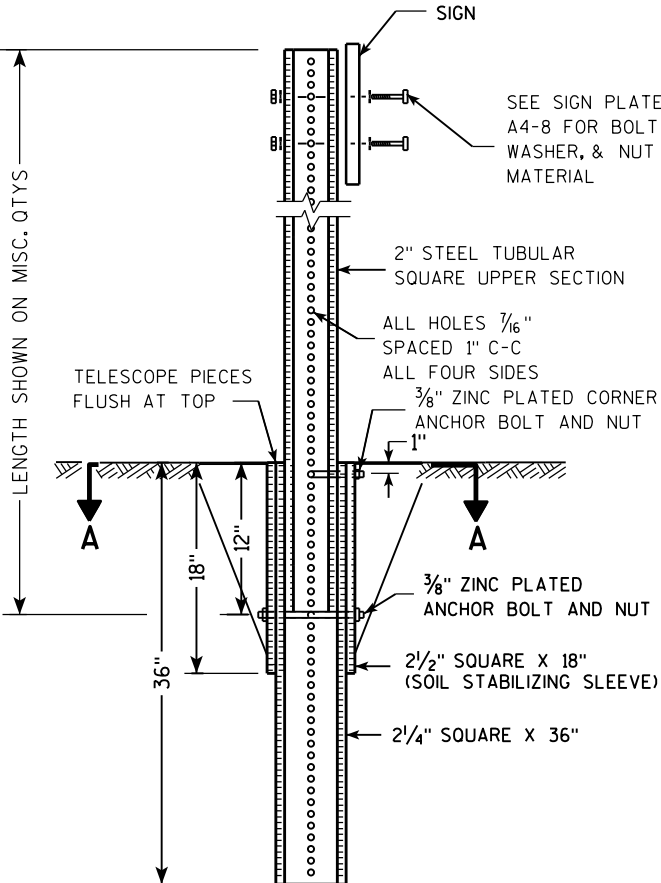

Area of Sign Installation (Sq. Ft.)	Number of Required Posts
9 or less	1
Greater than 9 less than or equal to 18	2
Greater than 18 less than or equal to 27	3

Signs wider than 3 feet or larger than 9 sq. ft shall be mounted on multiple posts (see above table).

TUBULAR STEEL
SIGN POST
A4-9

WISCONSIN DEPT OF TRANSPORTATION

APPROVED *Matthew R. Rauch*
for State Traffic Engineer

DATE 2/05/15 PLATE NO. A4-9.9

7

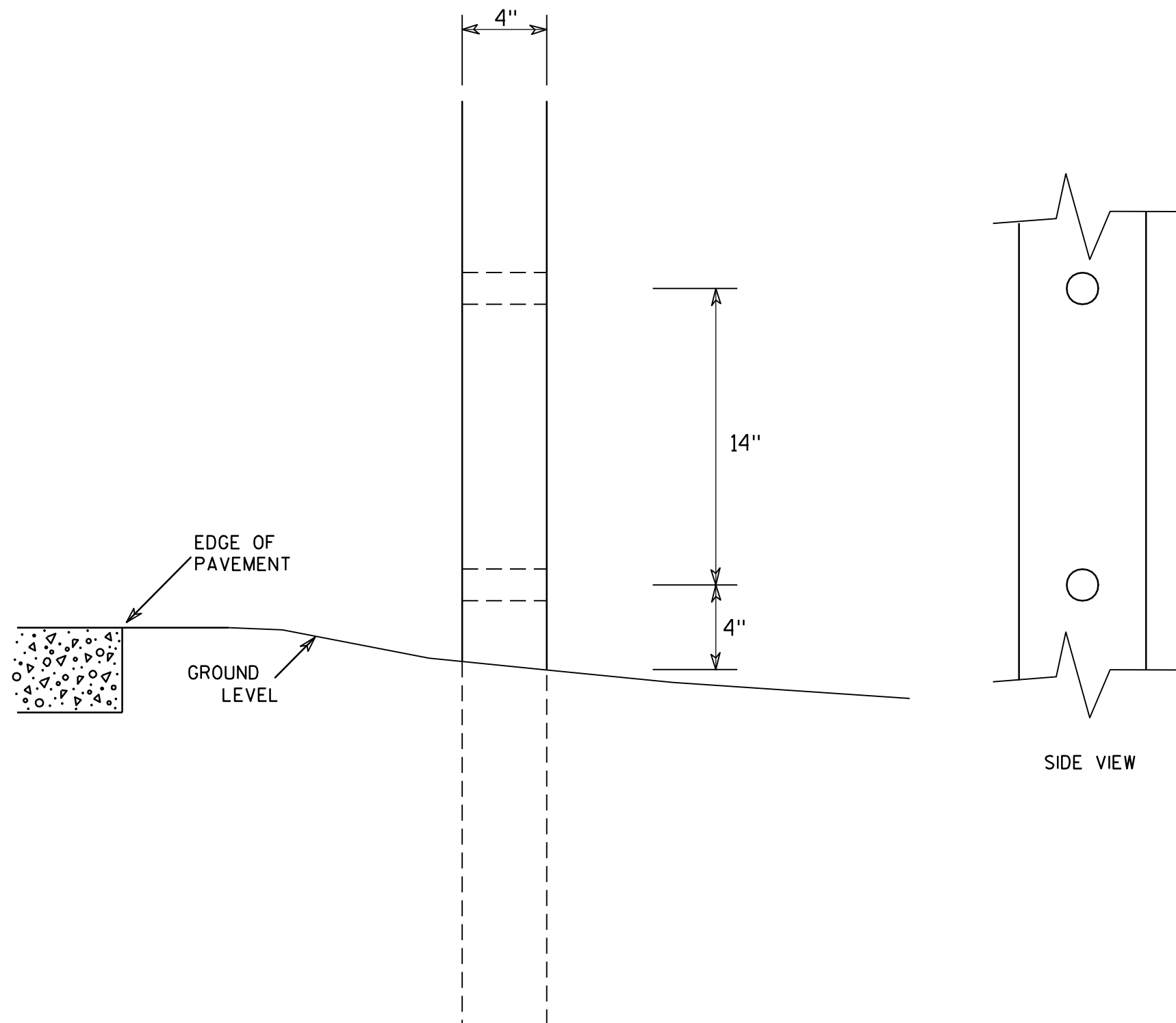

GENERAL NOTES

1. All 4 x 6 Wood Posts shall be modified by having two 1½" diameter holes drilled perpendicular to the roadway centerline.

7

4 X 6 WOOD POST MODIFICATIONS

WISCONSIN DEPT OF TRANSPORTATION

APPROVED

Chester J. Spang
for State Traffic Engineer

DATE 3/27/97

PLATE NO. A4-11.2

PROJECT NO:

HWY:

COUNTY:

SHEET NO:

E

BANDING

SINGLE SIGN

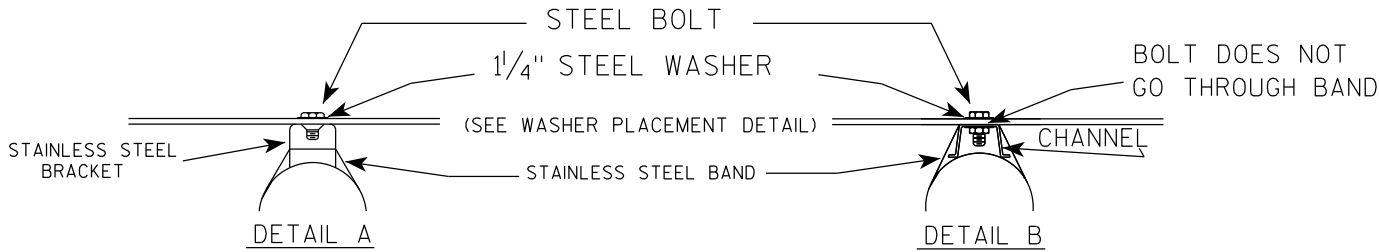
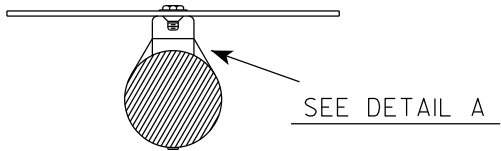
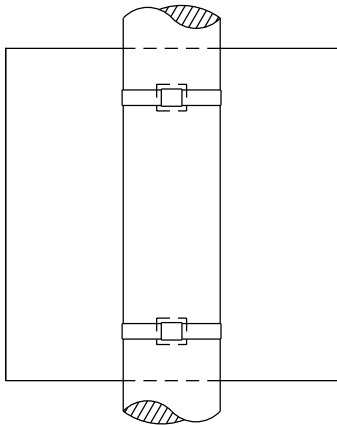

WASHER PLACEMENT

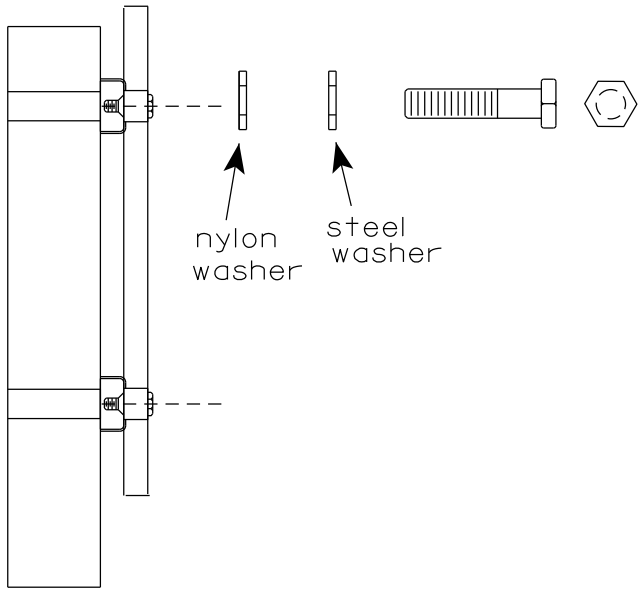

WASHERS (ALL POSTS) -
1-1/4" O.D. X 3/8" I.D. X 1/16" STEEL
1-1/4" O.D. X 3/8" I.D. X .080 NYLON
FOR ALL TYPE H SIGNS

GENERAL NOTES

1. Any sign over 3 feet in width shall use the V-Block banding method. See A5-10 standard plate.
2. Signs 3 feet or greater in height shall have three bracket bands installed. Signs less than 3 feet in height shall have two bracket bands installed.
3. Banding and assembly bracket shall be stainless steel. All bands shall be 3/4" in width and 0.025" thickness.
4. ALL SIGN MOUNTING BOLTS AND WASHERS SHALL BE EITHER:
 - a. Hot dip or mechanically galvanized in accordance with ASTM Designation: A 153, Class D
 - b. Electro-galvanized in accordance with ASTM designation: B 633, Type III, SC 3

"J" ASSEMBLY

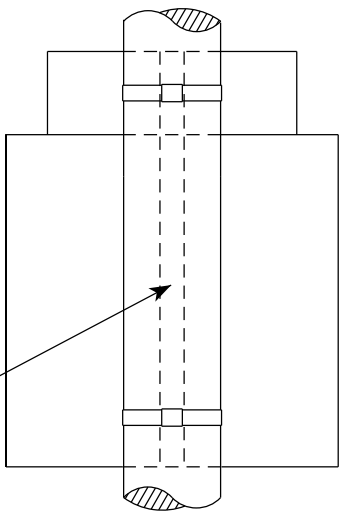

CHANNEL
SEE TYPICAL PANEL
INSTALLATION SHEET

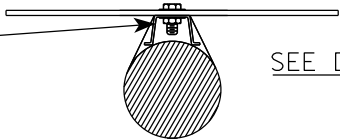

STANDARD SIGN
SIGN BANDING DETAILS

WISCONSIN DEPT OF TRANSPORTATION

APPROVED *Matthew R. Rauch*
for State Traffic Engineer
DATE 6/10/19 PLATE NO. A5-9.4

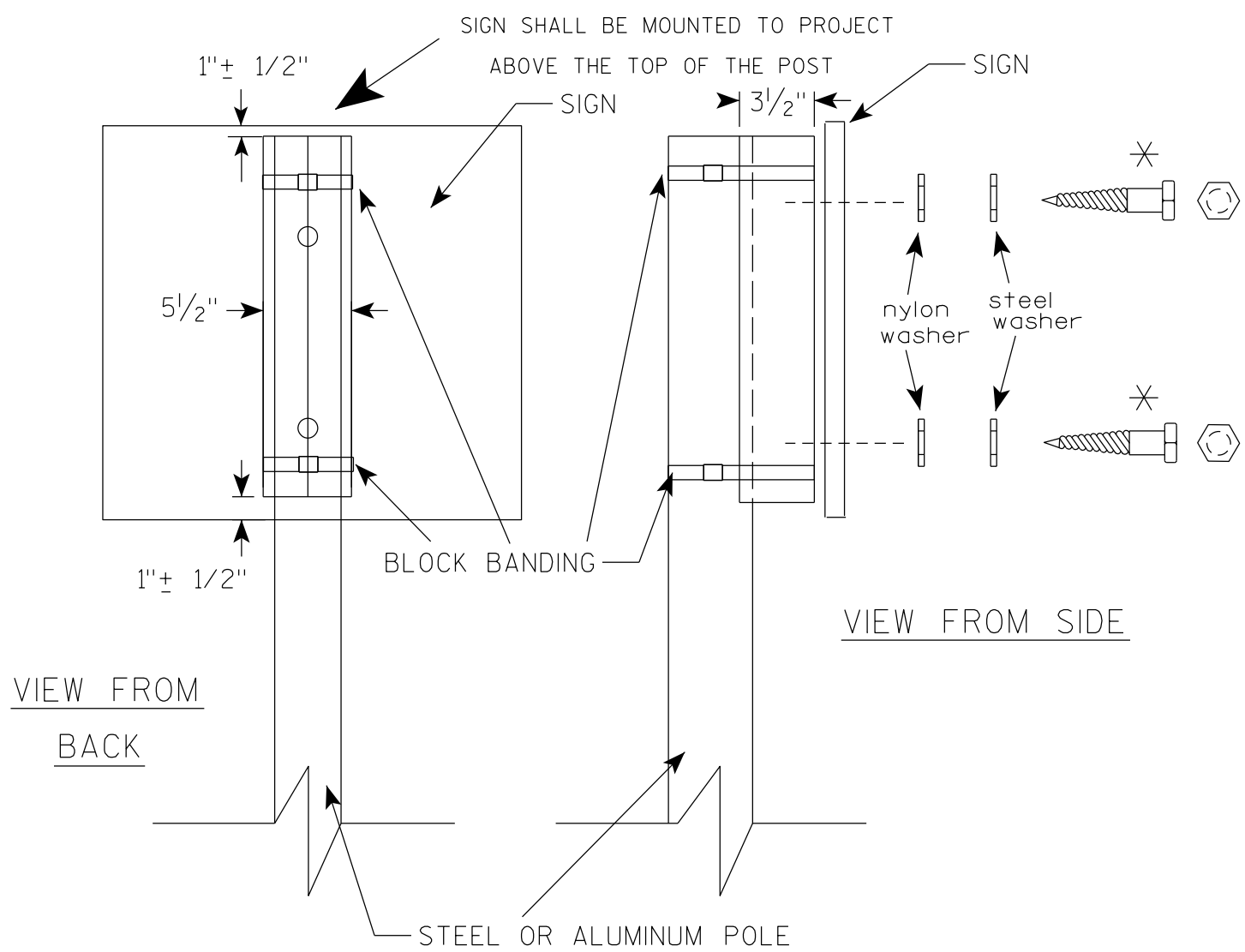

VIEW FROM
BACK

VIEW FROM SIDE

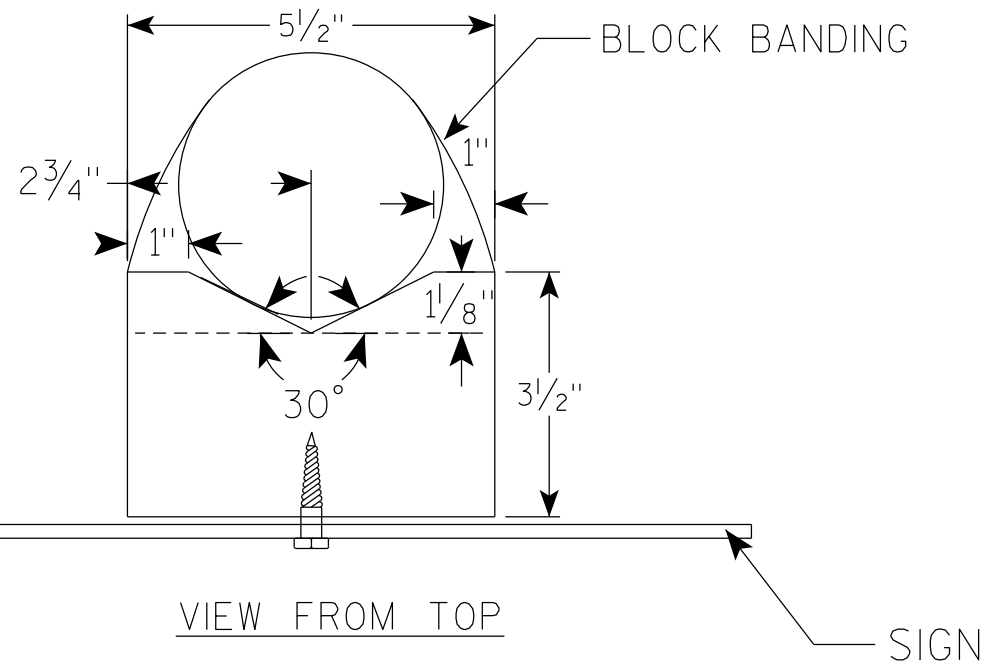

VIEW FROM TOP

GENERAL NOTES

1. WOOD 4"X6" POST MATERIAL SHALL CONFORM TO 507.2.2 OF THE WISDOT STANDARD SPECIFICATIONS
2. BLOCK BANDING AND CLIPS SHALL BE STAINLESS STEEL, $\frac{3}{4}$ " WIDTH AND 0.025" THICKNESS
3. SIGNS 3' OR GREATER IN HEIGHT SHALL UTILIZE 3 BLOCK BANDS. SIGNS UNDER 3' IN HEIGHT SHALL UTILIZE 2 BLOCK BANDS
4. ACTUAL NUMBER OF FASTENERS PER SIGN VARIES WITH THE SIGN AREA, BUT NORMALLY THERE ARE TWO. FOR SIGNS GREATER THAN 9 S.F. 3 FASTENERS SHALL BE USED.
5. ALL SIGN MOUNTING BOLTS AND WASHERS SHALL BE EITHER:
 - a. Hot dip or mechanically galvanized in accordance with ASTM Designation: A 153, Class D
 - b. Electro-galvanized in accordance with ASTM Designation : B 633, TYPE III, SC 3
6. ALL BOLTS SHALL HAVE HEXAGONAL HEADS.
7. STEEL WASHERS SHALL BE $\frac{1}{4}$ " O.D. X $\frac{3}{8}$ " I.D. X $\frac{1}{16}$ "
8. NYLON WASHERS SHALL BE $\frac{1}{4}$ " O.D. X $\frac{3}{8}$ " I.D. X .080 FOR TYPE H OR TYPE F FACE SIGN

✱ LAG BOLTS SHALL BE $\frac{3}{8}$ " X $2\frac{1}{2}$ "

BLOCK BANDING DETAIL
(V-BLOCK OPTION)

WISCONSIN DEPT OF TRANSPORTATION

APPROVED *Matthew R. Rauch*
for State Traffic Engineer

DATE 4/19/2022 PLATE NO. A5-10.3

PROJECT NO:

SHEET NO:

E

NOTES

1. Sign is Type II - Type F Reflective
2. Color:

Background - Orange

Message - Black
3. Message Series - C
4. Corners may be square or rounded when base material is plywood but borders shall be rounded as shown. When base material is metal, the corners and borders shall be rounded.

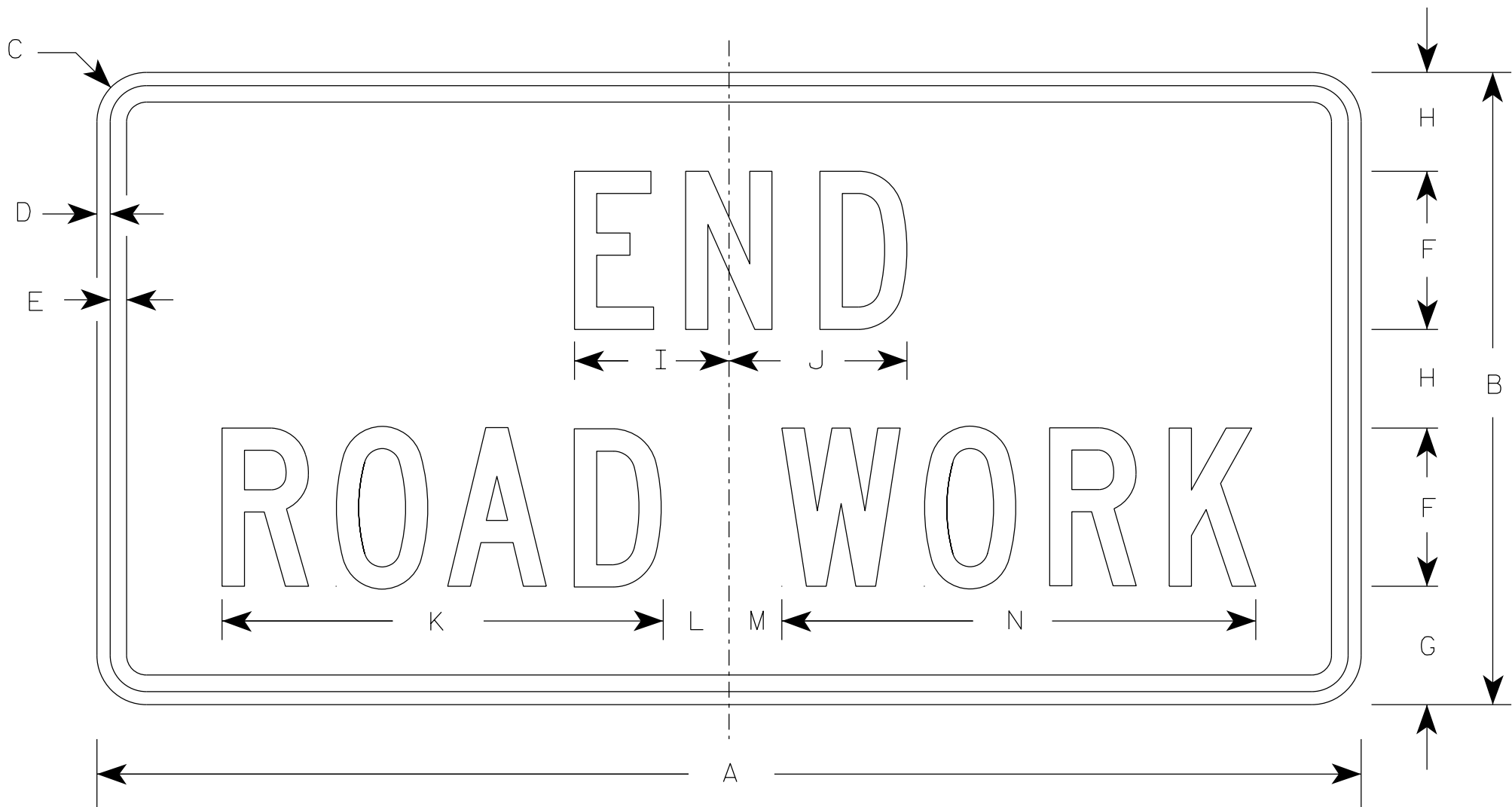

G20-2A

SIZE	A	B	C	D	E	F	G	H	I	J	K	L	M	N	O	P	Q	R	S	T	U	V	W	X	Y	Z	Area sq. ft.
1	36	18	1 1/2	3/8	1/2	4	3 3/4	2 1/2	4 1/8	4 1/8	11 1/8	2	1	12 1/8													4.5
2	48	24	1 7/8	1/2	5/8	6	4 1/2	3 3/4	5 7/8	6 3/4	16 3/4	2 1/2	1 3/4	18 1/2													8.0
2M	48	24	1 7/8	1/2	5/8	6	4 1/2	3 3/4	5 7/8	6 3/4	16 3/4	2 1/2	1 3/4	18 1/2													8.0
3	48	24	1 7/8	1/2	5/8	6	4 1/2	3 3/4	5 7/8	6 3/4	16 3/4	2 1/2	1 3/4	18 1/2													8.0
4	48	24	1 7/8	1/2	5/8	6	4 1/2	3 3/4	5 7/8	6 3/4	16 3/4	2 1/2	1 3/4	18 1/2													8.0
5	48	24	1 7/8	1/2	5/8	6	4 1/2	3 3/4	5 7/8	6 3/4	16 3/4	2 1/2	1 3/4	18 1/2													8.0

PROJECT NO:

HWY:

COUNTY:

SHEET NO:

E

7

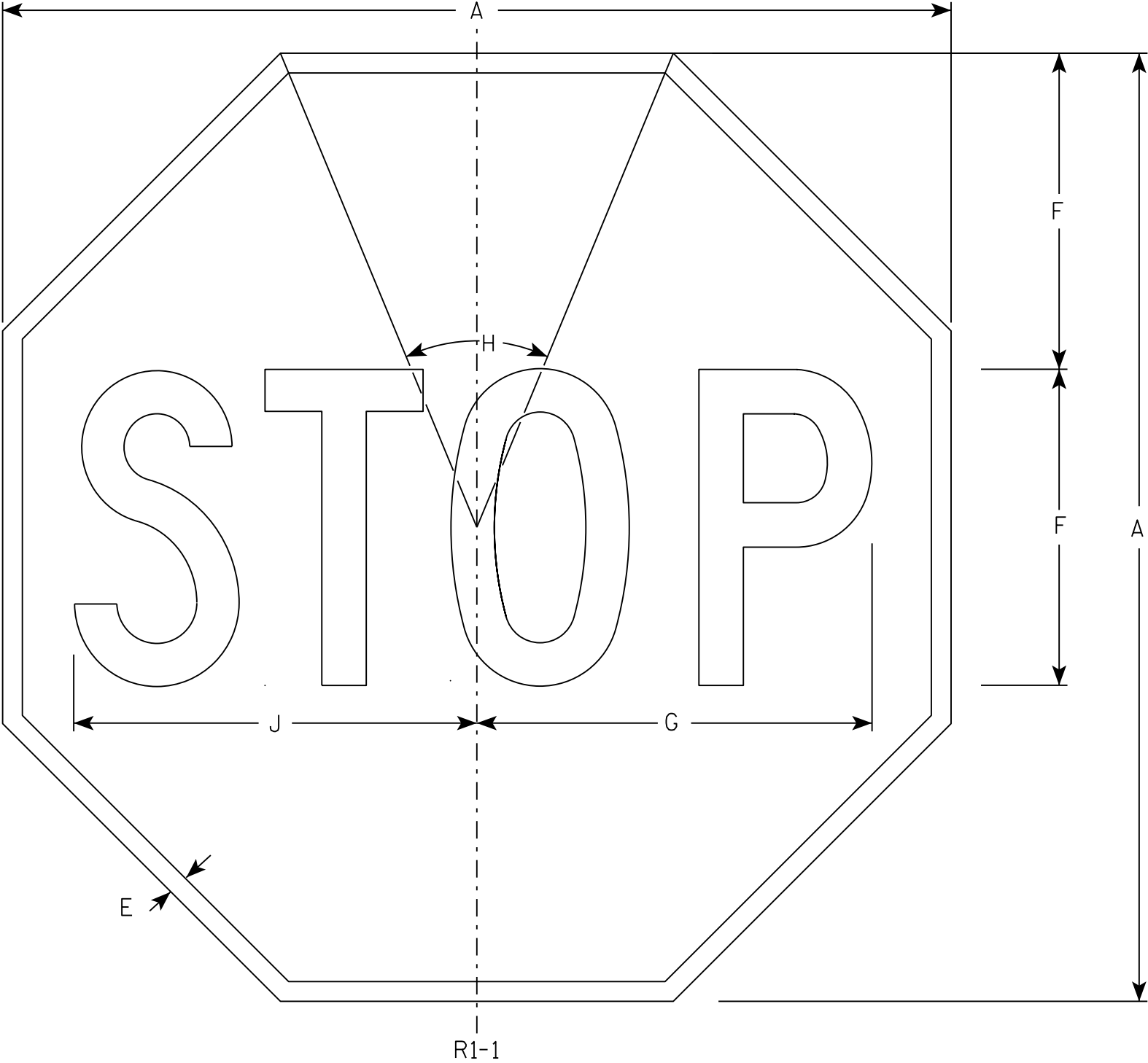

NOTES

- 1. Sign is Type II - Type H Reflective - reference WIS DOT Standard Specification for HIGHWAY and STRUCTURE CONSTRUCTION latest edition.
- 2. Color:
Background - Red
Message - White
- 3. Message Series - C

7

R1-1

SIZE	A	B	C	D	E	F	G	H	I	J	K	L	M	N	O	P	Q	R	S	T	U	V	W	X	Y	Z	Area sq. ft.
1	30				5/8	10	12 1/2	45°		12 3/4																	5.18
2S	30				5/8	10	12 1/2	45°		12 3/4																	5.18
2M	36				3/4	12	15	45°		15 3/8																	7.46
3	36				3/4	12	15	45°		15 3/8																	7.46
4	48				1	16	20	45°		20 1/2																	13.25
5	48				1	16	20	45°		20 1/2																	13.25
6	18				3/8	6	7 3/4	45°		7 3/4																	1.86
7	12				1/4	4	5	45°		5 1/8																	0.78

STANDARD SIGN
R1 - 1

WISCONSIN DEPT OF TRANSPORTATION

APPROVED *Matthew R. Rauch*
for State Traffic Engineer

DATE 11/12/15 PLATE NO. R1-1.13

7

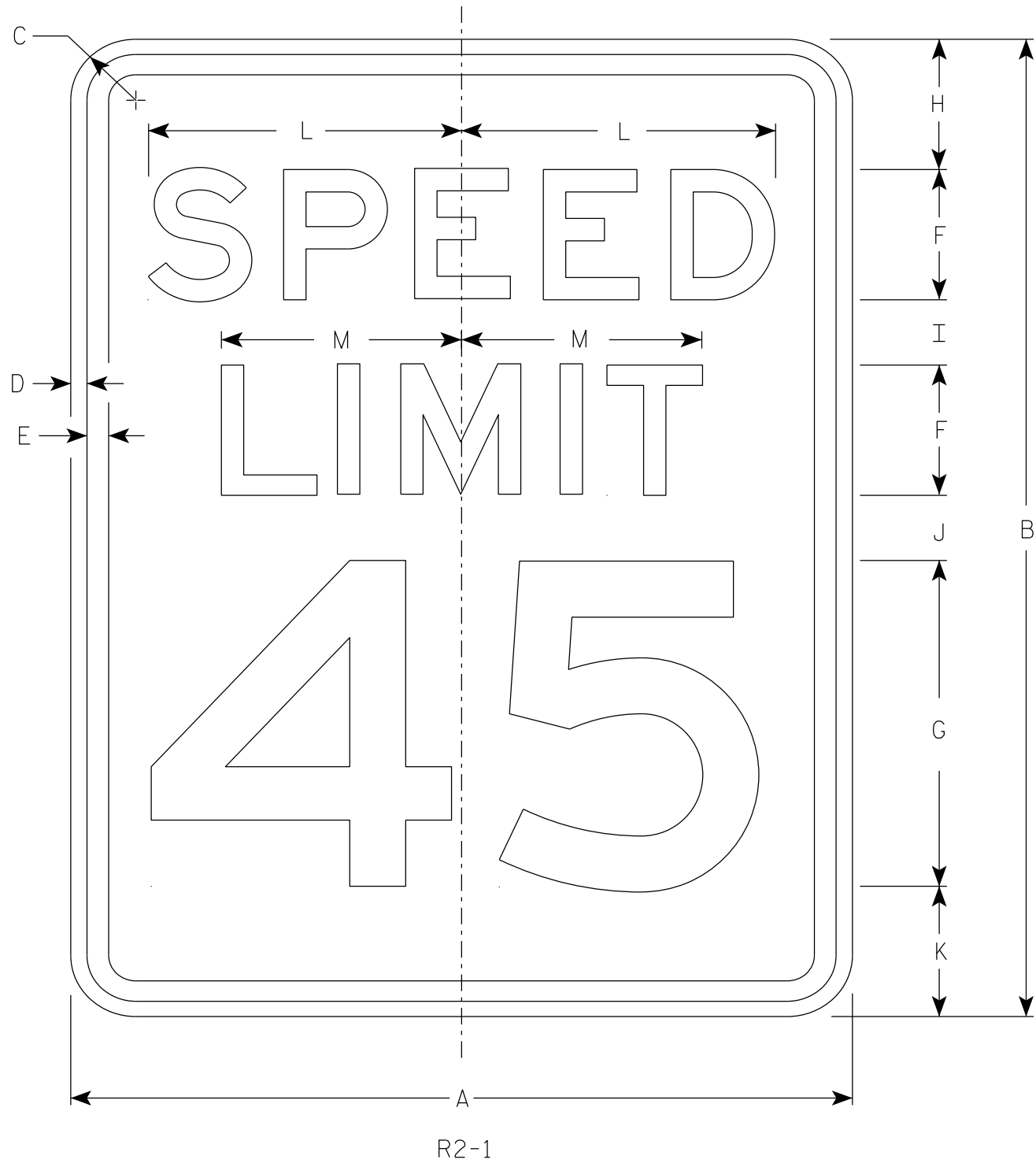

NOTES

1. Sign is Type II - Type H Reflective
2. Color:
Background - White
Message - Black
3. Message Series - E
4. Substitute appropriate numerals and optically adjust spacing to achieve proper balance.

7

SIZE	A	B	C	D	E	F	G	H	I	J	K	L	M	N	O	P	Q	R	S	T	U	V	W	X	Y	Z	Area sq. ft.
1	18	24	1 1/2	3/8	1/2	3	8	3	2	2	3	7 1/4	5 1/2														3.0
2S	24	30	1 1/2	3/8	1/2	4	10	3	2 1/4	3 3/8	3 3/8	9 5/8	7 3/8														5.0
2M	30	36	1 7/8	1/2	5/8	5	12	5	2 1/2	2 1/2	4	12	9 1/4														7.5
3	36	48	1 7/8	1/2	5/8	6	14	6	5	5	6	14 3/8	11														12.0
4	36	48	1 7/8	1/2	5/8	6	14	6	5	5	6	14 3/8	11														12.0
5	48	60	3	3/4	1	8	20	6	4 1/2	6 3/4	6 3/4	19 1/4	14 5/8														20.0

STANDARD SIGN R2 - 1	
WISCONSIN DEPT OF TRANSPORTATION	
APPROVED	<i>Matthew R Rauch</i> for State Traffic Engineer
DATE <u>2/1/23</u>	PLATE NO. <u>R2-1.14</u>

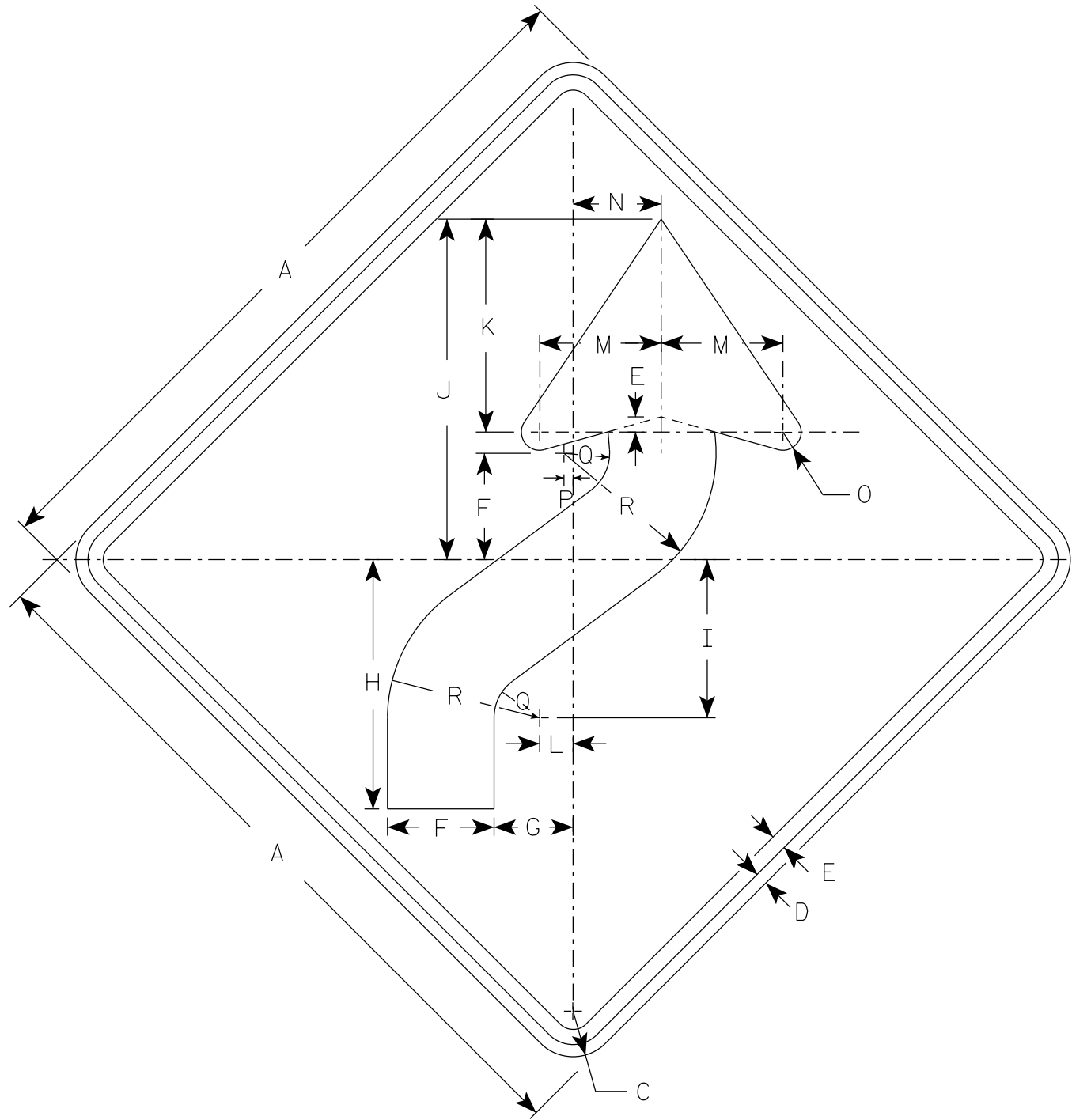

W1-4R

NOTES

- 1. Sign is Type II - Type F Reflective
- 2. Color:
Background - Yellow
Message - Black
- 3. W1-4L is the same as W1-4R except the arrow is reversed along the vertical centerline.

SIZE	A	B	C	D	E	F	G	H	I	J	K	L	M	N	O	P	Q	R	S	T	U	V	W	X	Y	Z	Area sq. ft.
1	24		1 1/2	3/8	1/2	3 1/2	2 5/8	8 1/4	5 1/4	11 1/4	7	1 1/8	4	3	5/8	1/4	1 1/2	5									4.0
2S	30		1 7/8	1/2	5/8	4 3/8	3 1/4	10 1/4	6 1/2	14	8 3/4	1 3/8	5	3 5/8	3/4	3/8	1 7/8	6 1/4									6.25
2M	36		2 1/4	5/8	3/4	5 1/4	4	12 3/8	7 7/8	16 7/8	10 1/2	1 5/8	6	4 1/2	1	1/2	2 1/4	7 1/2									9.0
3	36		2 1/4	5/8	3/4	5 1/4	4	12 3/8	7 7/8	16 7/8	10 1/2	1 5/8	6	4 1/2	1	1/2	2 1/4	7 1/2									9.0
4	36		2 1/4	5/8	3/4	5 1/4	4	12 3/8	7 7/8	16 7/8	10 1/2	1 5/8	6	4 1/2	1	1/2	2 1/4	7 1/2									9.0
5	48		3	3/4	1	7	5 1/4	16 1/2	10 1/2	22 1/2	14	2 1/4	8	6	1 1/4	5/8	3	10									16.0

STANDARD SIGN
W1 - 4

WISCONSIN DEPT OF TRANSPORTATION

APPROVED *Matthew R. Rauch*
for State Traffic Engineer

DATE 3/23/2023 PLATE NO. W1-4.12

PROJECT NO:

HWY:

COUNTY:

SHEET NO:

E

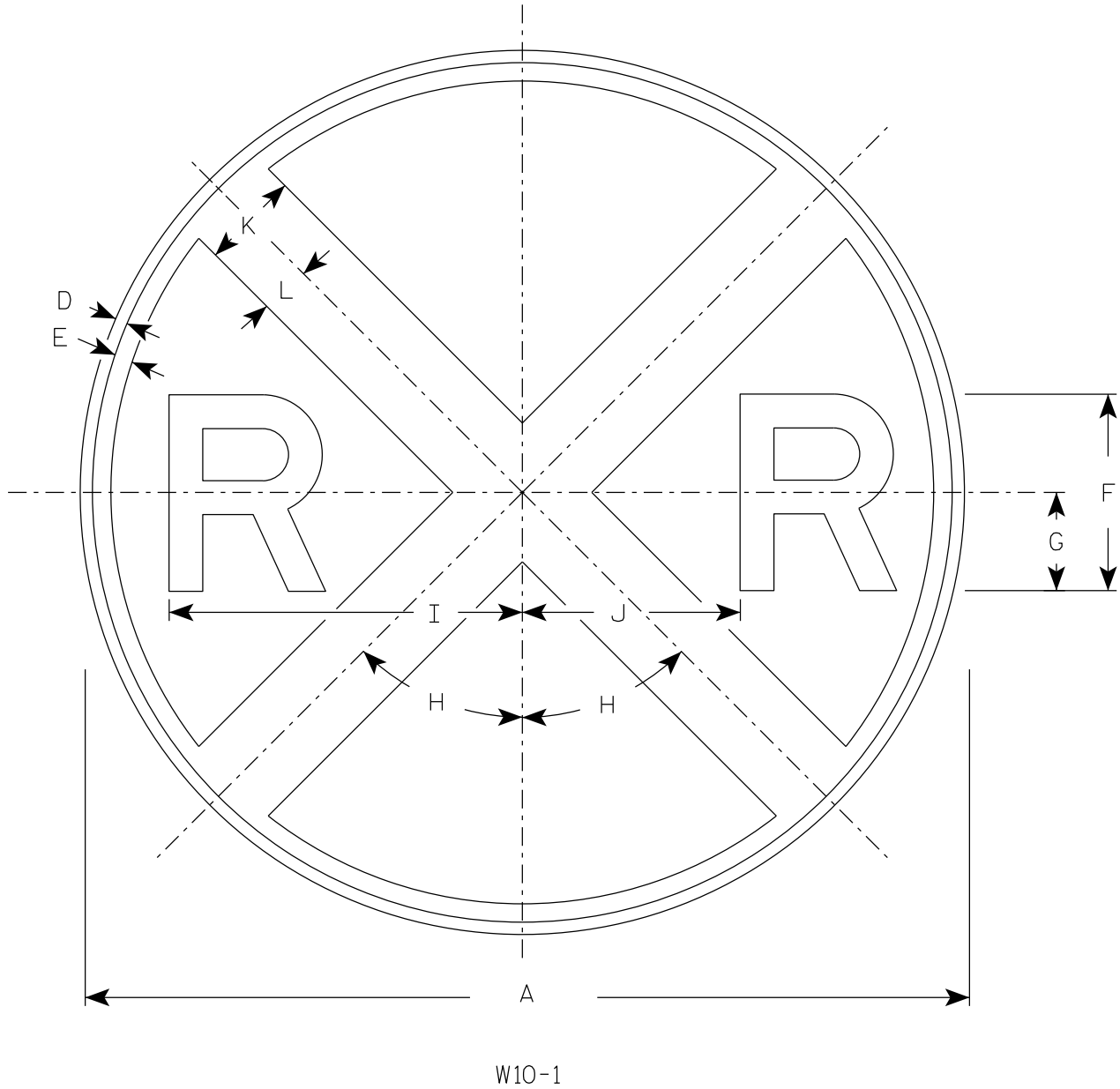

NOTES

- 1. Sign is Type II - Type F Reflective
- 2. Color:
Background - Yellow
Message - Black
- 3. Message Series - E

7

7

SIZE	A	B	C	D	E	F	G	H	I	J	K	L	M	N	O	P	Q	R	S	T	U	V	W	X	Y	Z	Area sq. ft.
1	30			3/8	5/8	7	3 1/2	45°	12 3/8	7 1/8	3	1 1/2															4.91
2S	36			5/8	3/4	8	4	45°	14 3/8	8 5/8	4	2															7.07
2M	36			5/8	3/4	8	4	45°	14 3/8	8 5/8	4	2															7.07
3	36			5/8	3/4	8	4	45°	14 3/8	8 5/8	4	2															7.07
4	48			3/4	1 1/4	10	5	45°	18 3/8	11 5/8	5	2 1/2															12.57
5																											

STANDARD SIGN

W10-1

WISCONSIN DEPT OF TRANSPORTATION

APPROVED *Matthew R. Rauch*
For State Traffic Engineer

DATE 3/27/24 PLATE NO. W10-1.9

NOTES

- 1. Sign is Type II - Type F Reflective
- 2. Color:
Background - Yellow
Message - Black
- 3. Message Series - Lines 1 and 2 are Series D.
Line 3 is series C.
- 4. Corners and borders shall be rounded on all base materials for this sign.

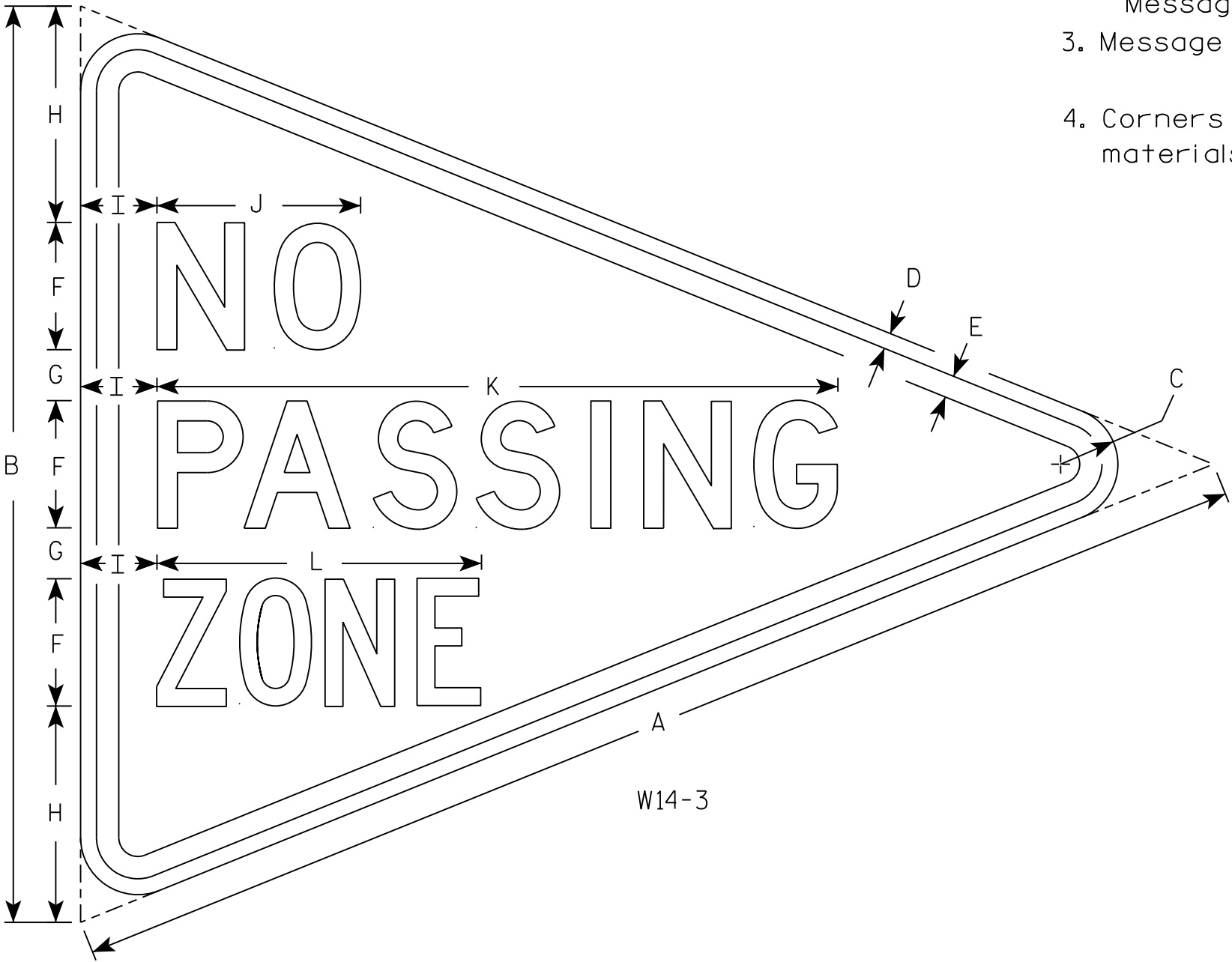

SIZE	A	B	C	D	E	F	G	H	I	J	K	L	M	N	O	P	Q	R	S	T	U	V	W	X	Y	Z	Area sq. ft.
1																											
2S	48	36	2 1/4	5/8	7/8	5	2	8 1/2	3	8	26 3/4	12 3/4															5.56
2M																											
3																											
4																											
5																											

STANDARD SIGN
W14-3

WISCONSIN DEPT OF TRANSPORTATION

APPROVED *Matthew R. Rauch*
for State Traffic Engineer

DATE 3/21/17 PLATE NO. W14-3.10

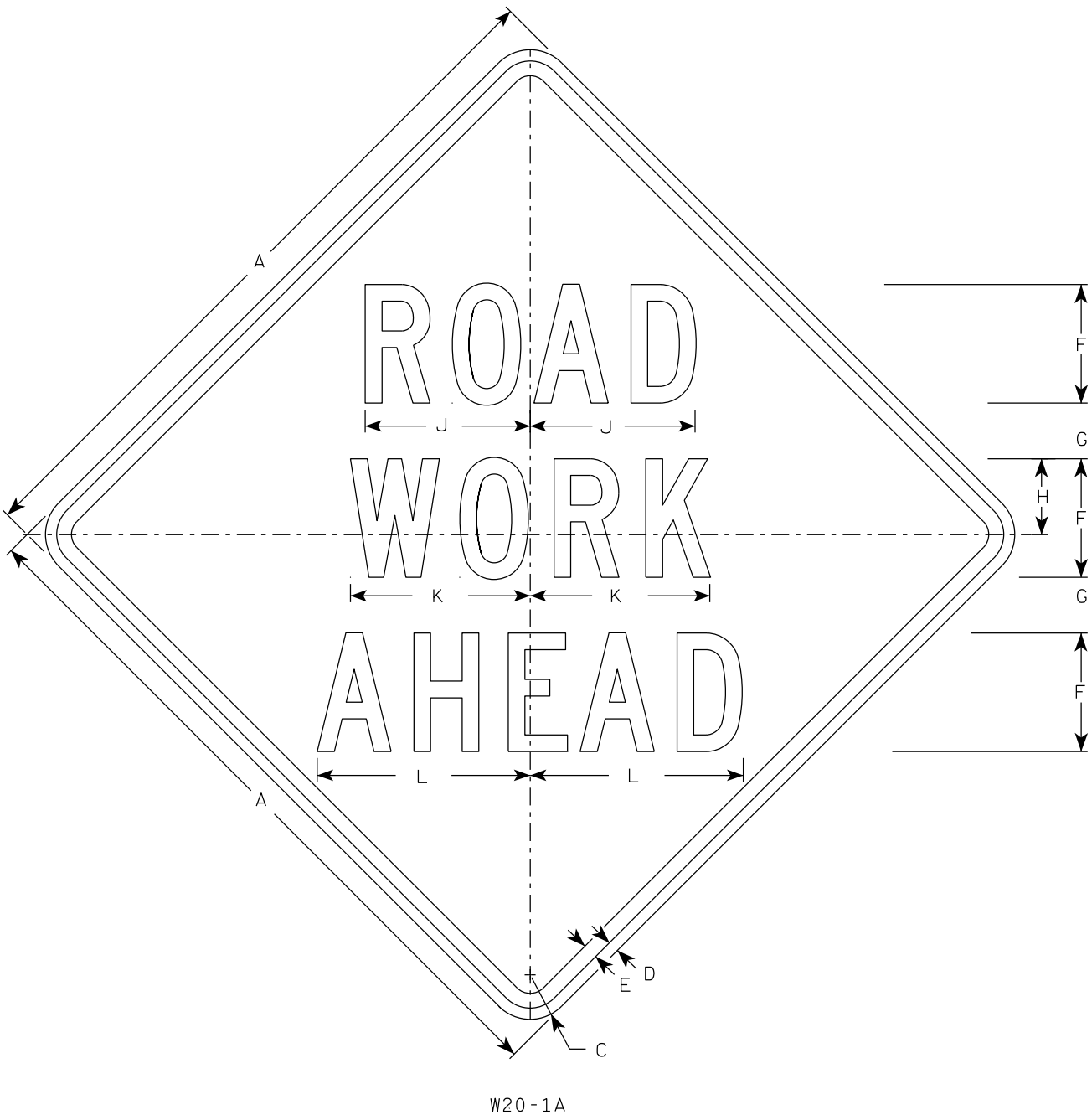

W20-1A

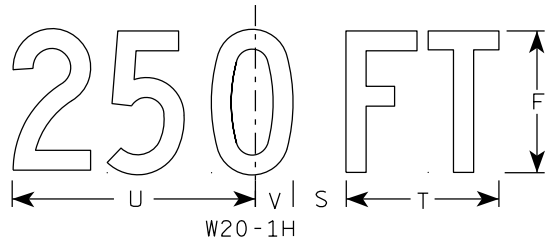

W20-1H

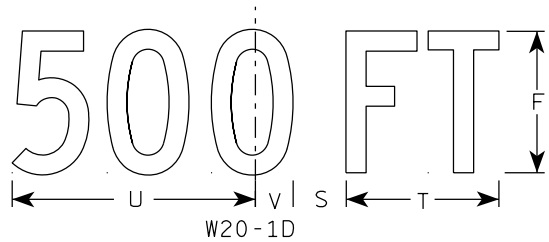

W20-1D



W20-1C

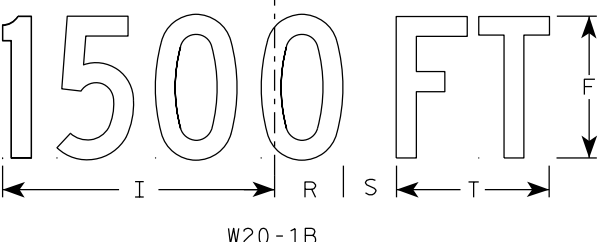

W20-1B

- NOTES
1. Sign is Type II - Type F Reflective
 2. Color:
Background - Orange
Message - Black
 3. Message Series - C
 4. Corners may be square or rounded when base material is plywood but borders shall be rounded as shown. When base material is metal, the corners and borders shall be rounded.

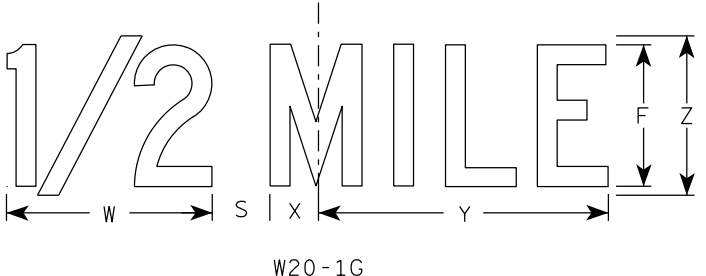

W20-1G

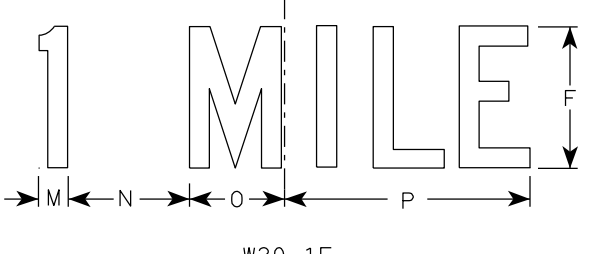

W20-1F

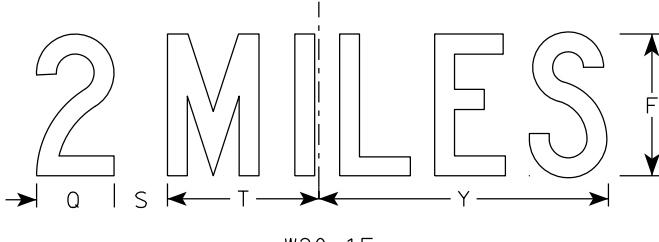

W20-1E

SIZE	A	B	C	D	E	F	G	H	I	J	K	L	M	N	O	P	Q	R	S	T	U	v	W	X	Y	Z	Area sq. ft.
1	36		2 1/4	5/8	3/4	5	2 5/8	3 1/4	10 1/8	7	7 5/8	8 7/8	1 1/8	4 1/2	3 1/2	9	3 1/4	2 1/2	2 1/4	5 5/8	9	1 3/8	8	1 3/4	10 3/4	6	9.0
2S	48		3	3/4	1	8	3 3/4	5 1/8	15 3/8	11 1/8	12 1/8	14 3/8	1 5/8	6 7/8	5 3/8	13 7/8	4 3/8	3 7/8	3	8 5/8	13 3/4	2 1/8	11 7/8	2 3/4	16 3/8	9	16.0
2M	48		3	3/4	1	8	3 3/4	5 1/8	15 3/8	11 1/8	12 1/8	14 3/8	1 5/8	6 7/8	5 3/8	13 7/8	4 3/8	3 7/8	3	8 5/8	13 3/4	2 1/8	11 7/8	2 3/4	16 3/8	9	16.0
3	48		3	3/4	1	8	3 3/4	5 1/8	15 3/8	11 1/8	12 1/8	14 3/8	1 5/8	6 7/8	5 3/8	13 7/8	4 3/8	3 7/8	3	8 5/8	13 3/4	2 1/8	11 7/8	2 3/4	16 3/8	9	16.0
4	48		3	3/4	1	8	3 3/4	5 1/8	15 3/8	11 1/8	12 1/8	14 3/8	1 5/8	6 7/8	5 3/8	13 7/8	4 3/8	3 7/8	3	8 5/8	13 3/4	2 1/8	11 7/8	2 3/4	16 3/8	9	16.0
5	48		3	3/4	1	8	3 3/4	5 1/8	15 3/8	11 1/8	12 1/8	14 3/8	1 5/8	6 7/8	5 3/8	13 7/8	4 3/8	3 7/8	3	8 5/8	13 3/4	2 1/8	11 7/8	2 3/4	16 3/8	9	16.0

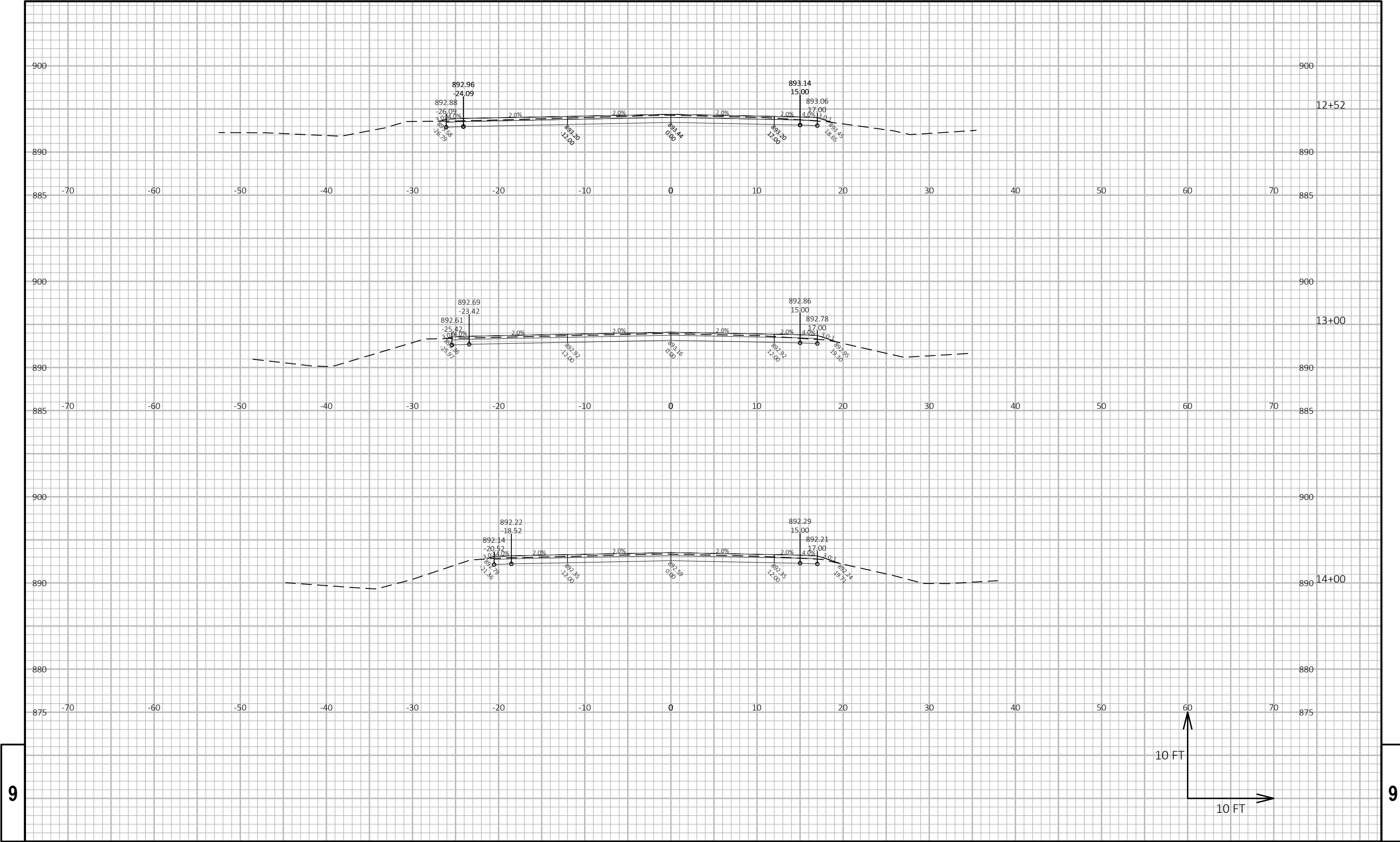

9

9

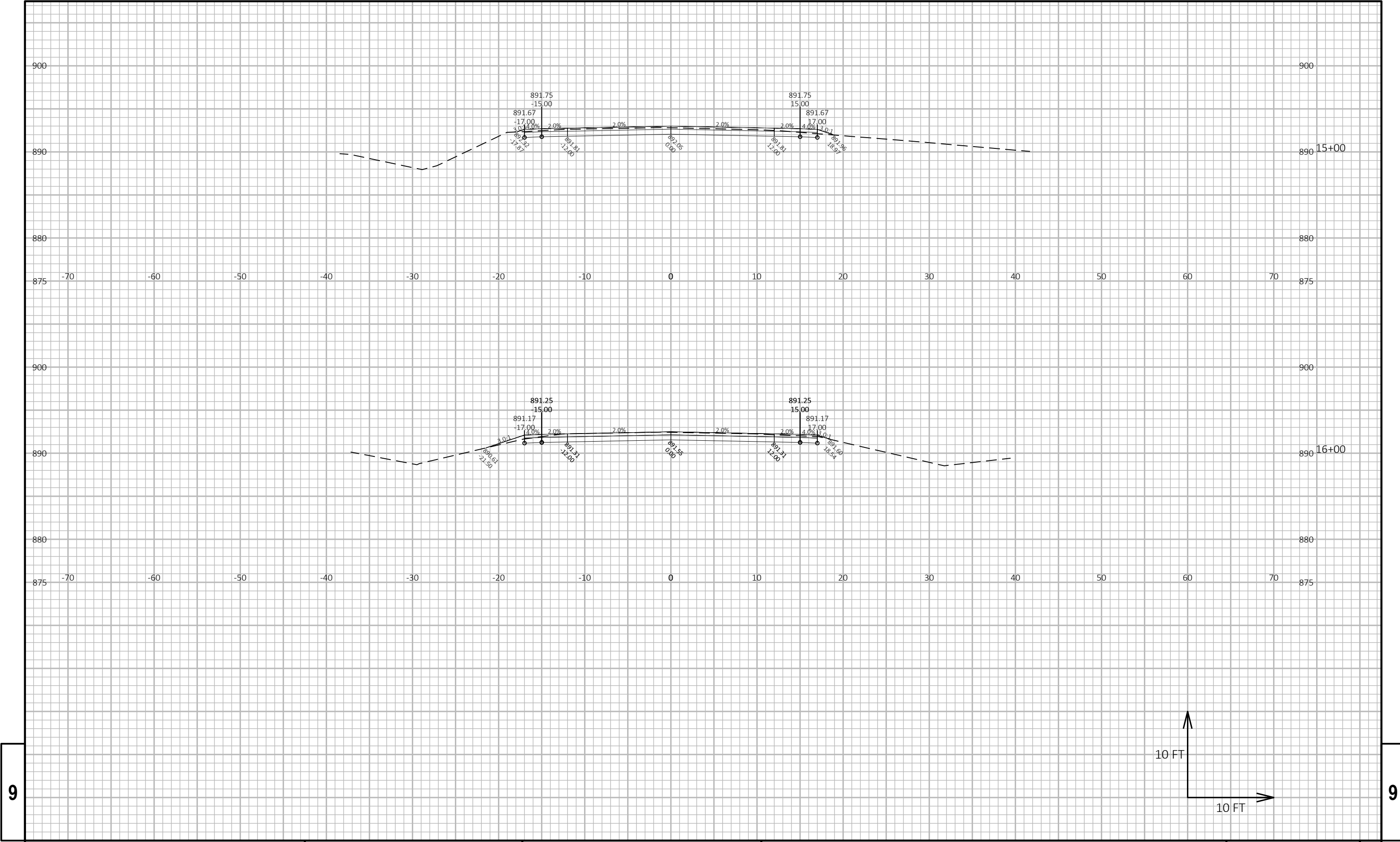

9

9

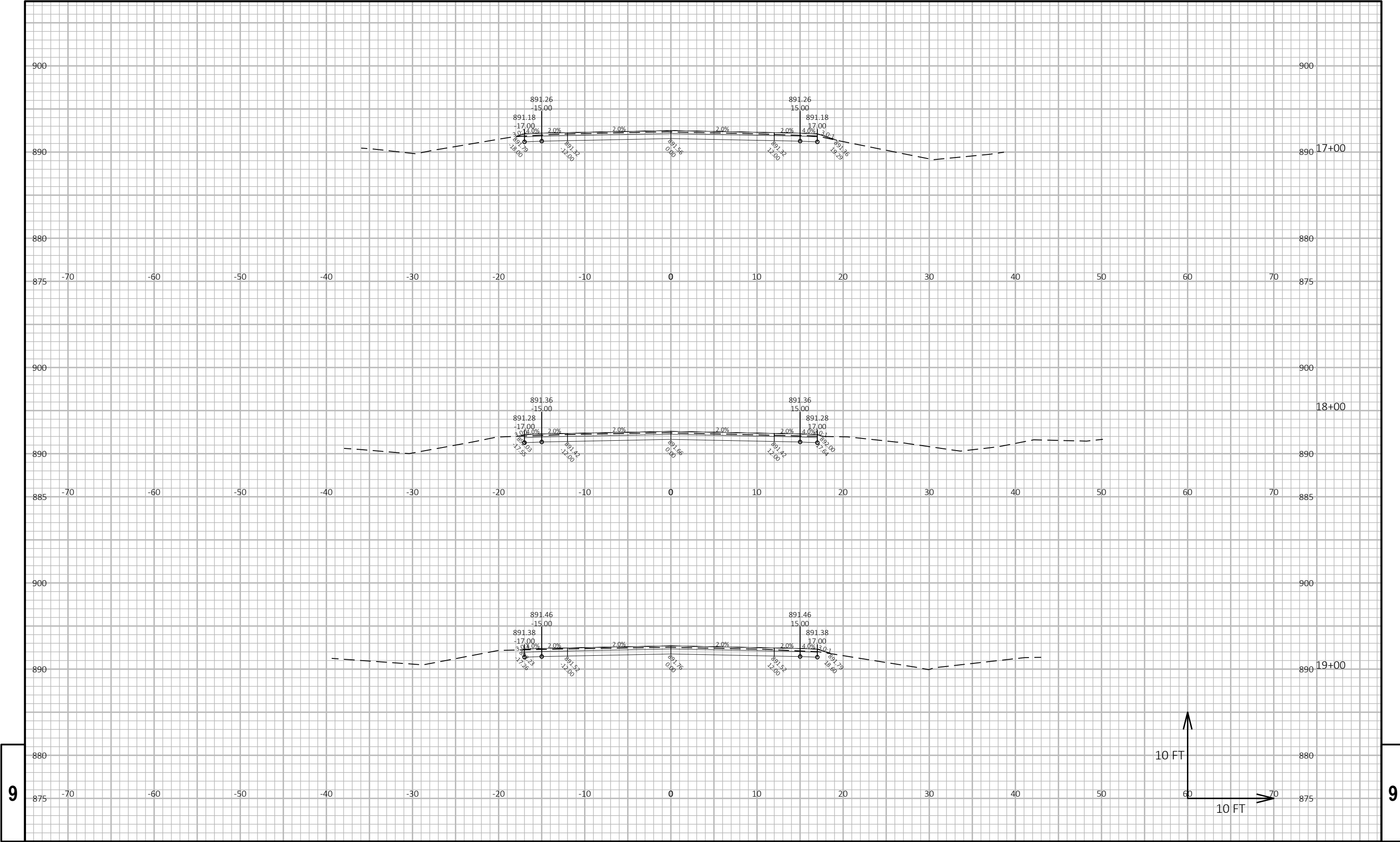

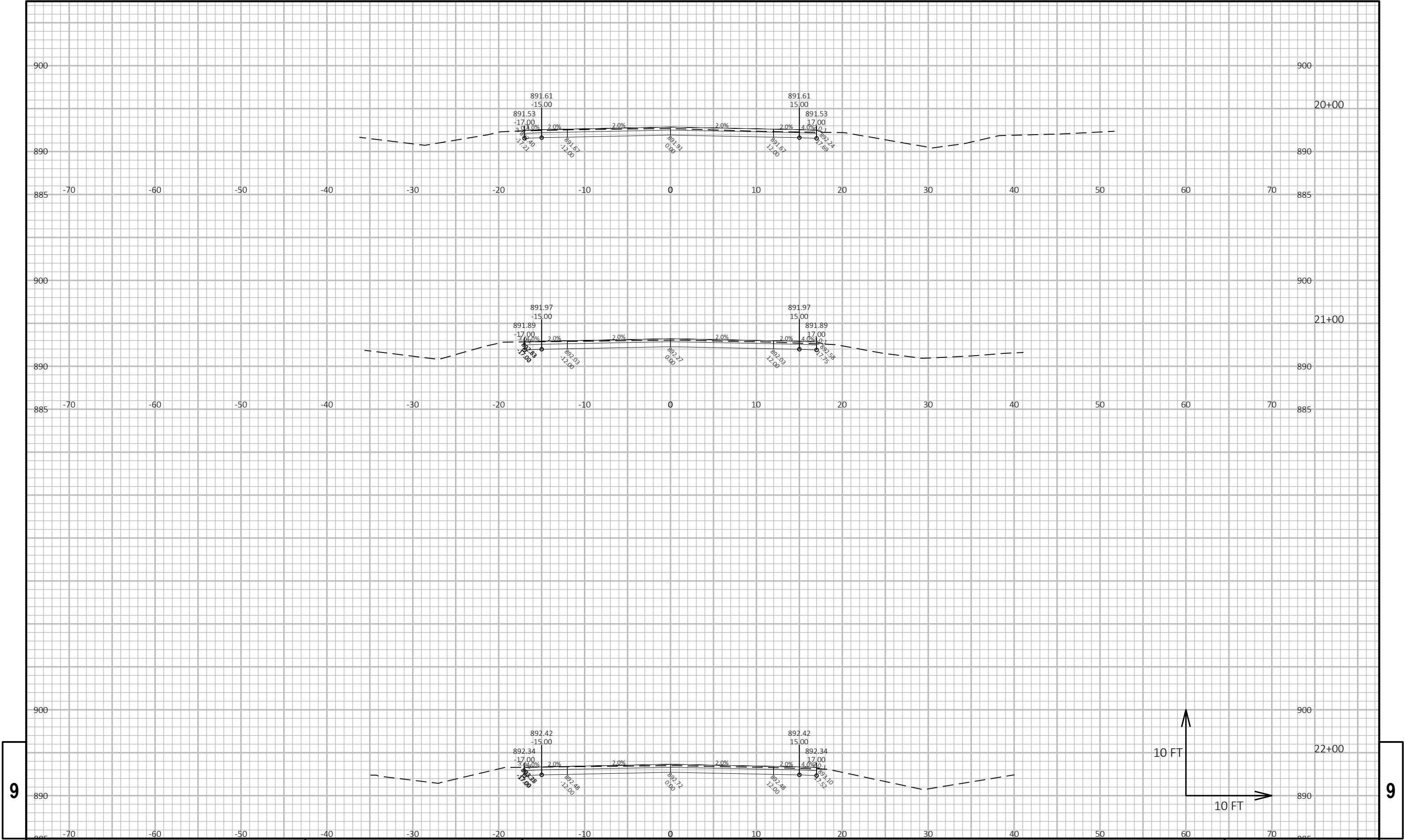

9

9

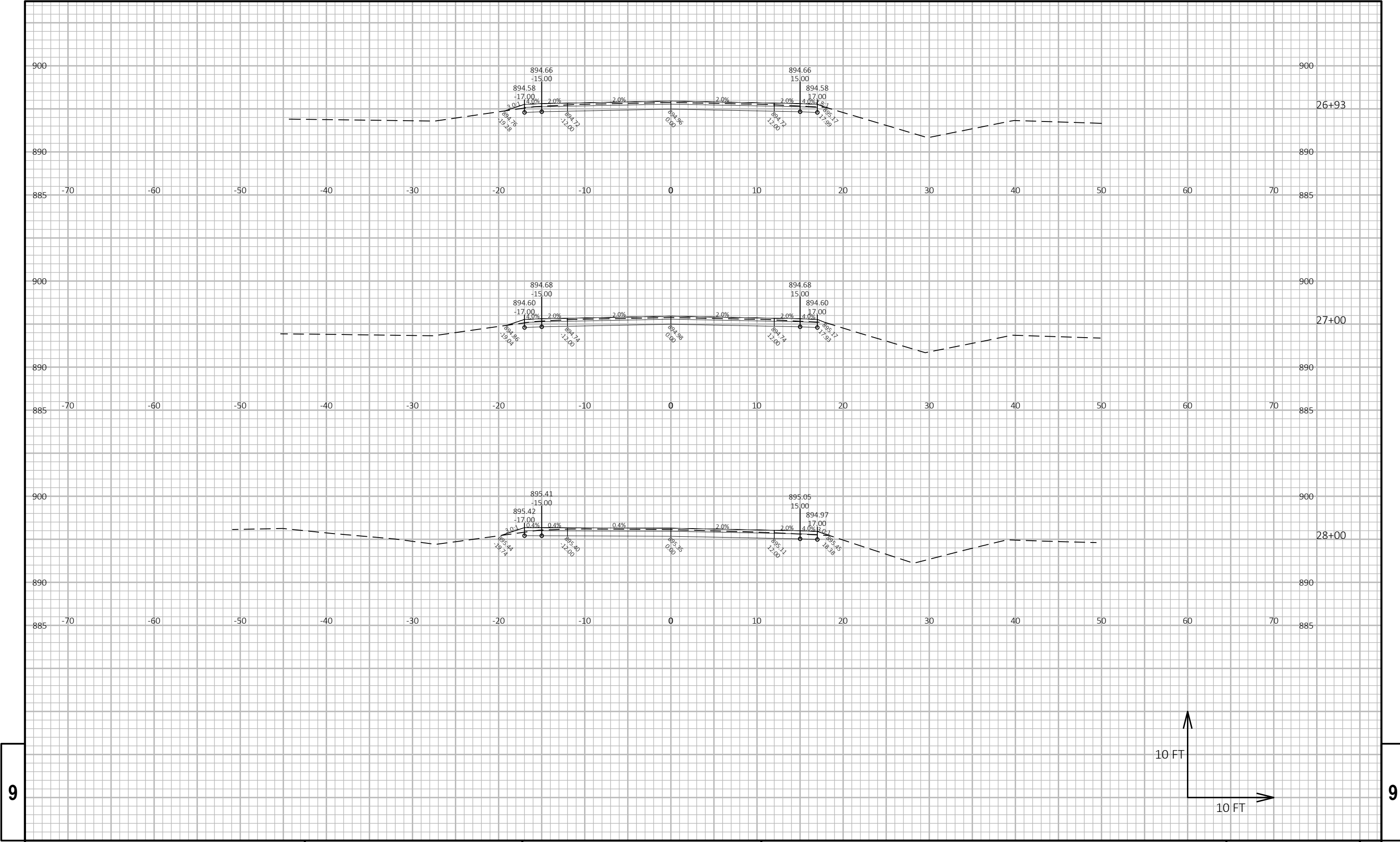

Notes



Wisconsin Department of Transportation

Dedicated people creating transportation solutions
through innovation and exceptional service.

<http://www.dot.wisconsin.gov>