

WKE

PROJECT ID:
WITH: N/A

2290-00-73

COUNTY:

RACINE

JUNE 2025

ORDER OF SHEETS

Section No.	1	Title
Section No.	2	Typical Sections and Details (Includes Erosion Control Plans)
Section No.	3	Estimate of Quantities
Section No.	3	Miscellaneous Quantities
Section No.	4	Right-of-Way-Plan
Section No.	5	Plan and Profile
Section No.	6	Standard Detail Drawings
Section No.	7	Sign Plates
Section No.	8	Structure Plans
Section No.	9	Computer Earthwork Data
Section No.	0	Cross Sections

TOTAL SHEETS = 112

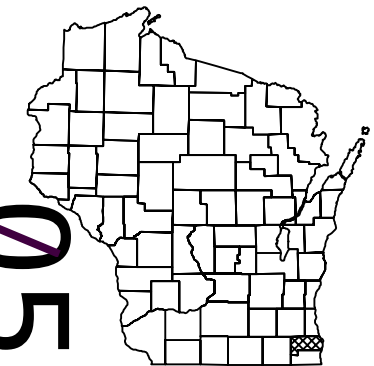

DESIGN DESIGNATION

A.A.D.T.	2026	=	8,700
A.A.D.T.	2046	=	8,700
D.H.V.		=	1,253
D.D.		=	59/41
T.		=	5.9%
DESIGN SPEED		=	40 MPH
ESALS		=	900,000

CONVENTIONAL SYMBOLS

PLAN

CORPORATE LIMITS	
PROPERTY LINE	
LOT LINE	
LIMITED HIGHWAY EASEMENT	
EXISTING RIGHT OF WAY	
PROPOSED OR NEW R/W LINE	
SLOPE INTERCEPT	
REFERENCE LINE	
EXISTING CULVERT	
PROPOSED CULVERT (Box or Pipe)	
COMBUSTIBLE FLUIDS	
MARSH AREA	
WOODED OR SHRUB AREA	

PROFILE

GRADE LINE	
ORIGINAL GROUND	
MARSH OR ROCK PROFILE (To be noted as such)	
SPECIAL DITCH	
GRADE ELEVATION	
CULVERT (Profile View)	
UTILITIES	
ELECTRIC	
FIBER OPTIC	
GAS	
SANITARY SEWER	
STORM SEWER	
TELEPHONE	
WATER	
UTILITY PEDESTAL	
POWER POLE	
TELEPHONE POLE	

STATE OF WISCONSIN DEPARTMENT OF TRANSPORTATION

PLAN OF PROPOSED IMPROVEMENT

CITY RACINE, NORTHWESTERN AVENUE

GOLF AVENUE TO RAPIDS DRIVE

STH 038

RACINE COUNTY

STATE PROJECT NUMBER
2290-00-73

END PROJECT
STA. 63+93.31

BEGIN PROJECT
STA. 44+35.85

X = 630,777.99
Y = 192,925.45

LAYOUT
SCALE 0 1 MI
TOTAL NET LENGTH OF CENTERLINE = 0.371 MILES

HORIZONTAL POSITIONS SHOWN ON THIS PLAN ARE WISCONSIN COORDINATE REFERENCE SYSTEM (WISCRS), RACINE COUNTY, NAD83 (2011), IN U.S. SURVEY FEET. POSITIONS SHOWN ARE GRID COORDINATES, GRID BEARINGS, AND GRID DISTANCES. GRID DISTANCES ARE THE SAME AS GROUND DISTANCES.

ELEVATIONS ARE REFERENCED TO NAVD 88 (2012). GPS DERIVED ELEVATIONS ARE BASED ON GEOID 12A.

STATE PROJECT

FEDERAL PROJECT

PROJECT

CONTRACT

2290-00-73

ORIGINAL PLANS PREPARED BY:

SA
STRAND
ASSOCIATES®
126 NORTH JEFFERSON STREET, SUITE 350
MILWAUKEE, WISCONSIN 53202
(414) 271-0771



Bhupendra Bista
February 01, 2025

STATE OF WISCONSIN
DEPARTMENT OF TRANSPORTATION

PREPARED BY

Surveyor	STRAND ASSOCIATES, INC.
Designer	STRAND ASSOCIATES, INC.
Project Manager	MALATHI KARRI
Regional Examiner	WISDOT SE REGION
Regional Supervisor	JANET CANNON, P.E.

APPROVED FOR THE DEPARTMENT

DATE: 4/16/2025

[Signature]
(Signature)

E

GENERAL NOTES

DISTURBED AREAS WITHIN THE RIGHT OF WAY ARE TO BE TOPSOILED (SALVAGED), SODDED, AND FERTILIZED AS DIRECTED BY THE ENGINEER.

COMPLETE FINAL RESTORATION OF DISTURBED AREAS WITHIN 14 DAYS OF DISTURBANCE OR TEMPORARY SEED AND MULCH WITHIN 5 DAYS OF DISTURBANCE.

WHEN THE QUANTITY OF BASE AGGREGATE DENSE IS MEASURED FOR PAYMENT IN TONS, THE DEPTH OR THICKNESS AS SHOWN ON THE PLAN IS APPROXIMATE AND THE ACTUAL THICKNESS WILL DEPEND UPON THE DISTRIBUTION OF THE MATERIAL AS DIRECTED BY THE ENGINEER IN THE FIELD.

THE LOCATIONS OF EXISTING AND PROPOSED UTILITY INSTALLATIONS AS SHOWN ON THE PLANS ARE APPROXIMATE. THERE MAY BE OTHER UTILITY INSTALLATIONS WITHIN THE PROJECT AREA THAT ARE NOT SHOWN. COORDINATE CONSTRUCTION ACTIVITIES WITH A CALL TO DIGGERS HOTLINE AND/OR A DIRECT CALL TO THE UTILITIES THAT HAVE FACILITIES IN THE AREA.

ALL EXISTING SIGNS SHALL REMAIN IN PLACE UNTIL CONSTRUCTION OPERATIONS REQUIRE THEIR REMOVAL OR UNLESS THE ENGINEER APPROVES THEIR REMOVAL.

DO NOT REMOVE ANY TREES OR SHRUBS WITHOUT APPROVAL OF THE ENGINEER.

ALL SIGN LOCATIONS SHALL BE REVIEWED BY THE ENGINEER PRIOR TO INSTALLATION.

ELEVATIONS SHOWN ON THE PLANS ARE ALONG THE EDGE OF LANE AND EDGE OF PAVEMENT UNLESS OTHERWISE NOTED.

THE CONTRACTOR'S PAVING OPERATIONS SHALL BE CONSISTENT WITH THE PLAN TYPICAL SECTIONS AND CONSTRUCTED TO PREVENT HMA LONGITUDINAL JOINTS FROM BEING LOCATED WITHIN A DRIVING, TURNING, PASSING, OR PARKING LANE.

SECTION 2 ORDER OF SHEETS

- GENERAL NOTES
- PROJECT OVERVIEW
- TYPICAL SECTIONS
- CONSTRUCTION DETAILS
- INTERSECTION DETAILS
- CURB RAMP DETAILS
- EROSION CONTROL
- PERMANENT SIGNING
- PAVEMENT MARKING
- TRAFFIC CONTROL
- ALIGNMENT DETAIL
- SURVEY CONTROL

HMA PAVEMENT SUMMARY TABLE

4" HMA PAVEMENT (MAINLINE MILL AND OVERLAY)		
LAYER	THICKNESS	HMA TYPE
UPPER LAYER	1 3/4"	4 LT 58-28 S
LOWER LAYER	2 1/4"	3 LT 58-28 S

UTILITY CONTACTS

* AT&T WISCONSIN - COMMUNICATION LINE
MICHAEL VANBOVEN
411 7TH STREET
RACINE, WI 53403
(262) 676-3958
MV3658@ATT.COM

* CITY OF RACINE - SEWER
RICHARD FRAZIER
730 WASHINGTON AVENUE, ROOM 304
RACINE, WI 53403
(262) 636-9483
(414) 628-6974 (MOBILE)
RICHARD.FRAZIER@CITYOFRACINE.ORG

* MIDWEST FIBER NETWORKS LLC - COMMUNICATION LINE
CORY SCHMUKI
6070 NORTH FLINT ROAD
GLENDALE, WI 53209
(414) 459-3561
(414) 349-2764 (MOBILE)
CSCHMUKI@MIDWESTFIBERNETWORKS.COM

* PAETEC COMMNICATIONS LLC - COMMUNICATION LINE
LORI KETTER
969 WAUBE LANE
GREEN BAY, WI 54304
(920) 410-6902
LORI.KETTER@WINDSTREAM.COM

* RACINE WATER WORKS COMMISSION - WATER
CHAD REGALIA
100 HUBBARD STREET
RACINE, WI 53402
(262) 497-4611
CHAD.REGALIA@CITYOFRACINE.ORG

* SPECTRUM - COMMUNICATION LINE
JAY CHAPMAN
1320 NORTH DR. MARTIN LUTHER KING JR. DRIVE
MILWAUKEE, WI 53212
(414) 639-5296
JAY.CHAPMAN@CHARTER.COM

* WE ENERGIES - ELECTRICITY
JASON CHAPIN
7815 NORTHWESTERN AVENUE
RACINE, WI 53406
(262) 884-6706
(414) 587-0655 (MOBILE)
JASON.CHAPIN@WE-ENERGIES.COM

* WE ENERGIES - GAS/PETROLEUM
CHRIS DEGRAVE
7815 NORTHWESTERN AVENUE
RACINE, WI 53406
(262) 886-7018
(262) 939-9814 (MOBILE)
CHRIS.DEGRAVE@WE-ENERGIES.COM

* WINDSTREAM KDL, LLC - COMMUNICATION LINE
LORI KETTER
969 WAUBE LANE
GREEN BAY, WI 54304
(920) 410-6902
LORI.KETTER@WINDSTREAM.COM

OTHER CONTACTS

* CITY OF RACINE - ROAD FACILITY
ARA MOLITOR
730 WASHINGTON AVENUE, ROOM 304
RACINE, WI 53403
(262) 636-9487
(262) 770-7242 (MOBILE)
ARA.MOLITOR@CITYOFRACINE.ORG

* CITY OF RACINE - STREET LIGHTING
ARA MOLITOR
730 WASHINGTON AVENUE, ROOM 304
RACINE, WI 53403
(262) 636-9487
(262) 770-7242 (MOBILE)
ARA.MOLITOR@CITYOFRACINE.ORG

* WISDOT - STREET LIGHTING
ERIC PEREA
141 NW BARSTOW STREET
WAUKESHA, WI 53187
(262) 574-5422
(414) 750-0935 (MOBILE)
ERIC.PEREA@DOT.WI.GOV

* WISDOT - WISCONSIN SIGNAL
JARRETT GATES
141 NW BARSTOW STREET
WAUKESHA, WI 53187
(262) 548-5894
JARRETT.GATES@DOT.WI.GOV



Dial 811 or (800)242-8511

www.DiggersHotline.com

* DENOTES DIGGERS HOTLINE MEMBERS

DNR LIAISON

BENTON STELZEL
DNR SERVICE CENTER
141 NW BARSTOW STREET ROOM 180
WAUKESHA, WI 53188
(262) 623-0194
BENTON.STELZEL@WISCONSIN.GOV

CITY OF RACINE CONTACT

ARA MOLITOR, P.E.
CITY OF RACINE DPW
730 WASHINGTON AVENUE
RACINE, WI 53403
(262) 636-9487
ARA.MOLITOR@CITYOFRACINE.ORG

WISDOT REGION CONTACT

MALATHI KARRI
WISDOT SOUTHEAST REGION
WAUKESHA OFFICE
141 NW BARSTOW STREET
WAUKESHA, WI 53187
(262) 548-5847
MALATHI.KARRI@DOT.WI.GOV

DESIGN CONSULTANT

BHUPENDRA BISTA, P.E.
STRAND ASSOCIATES, INC.
126 N. JEFFERSON STREET, SUITE 350
MILWAUKEE, WI 53202
(414) 271-0771
BHUPENDRA.BISTA@STRAND.COM

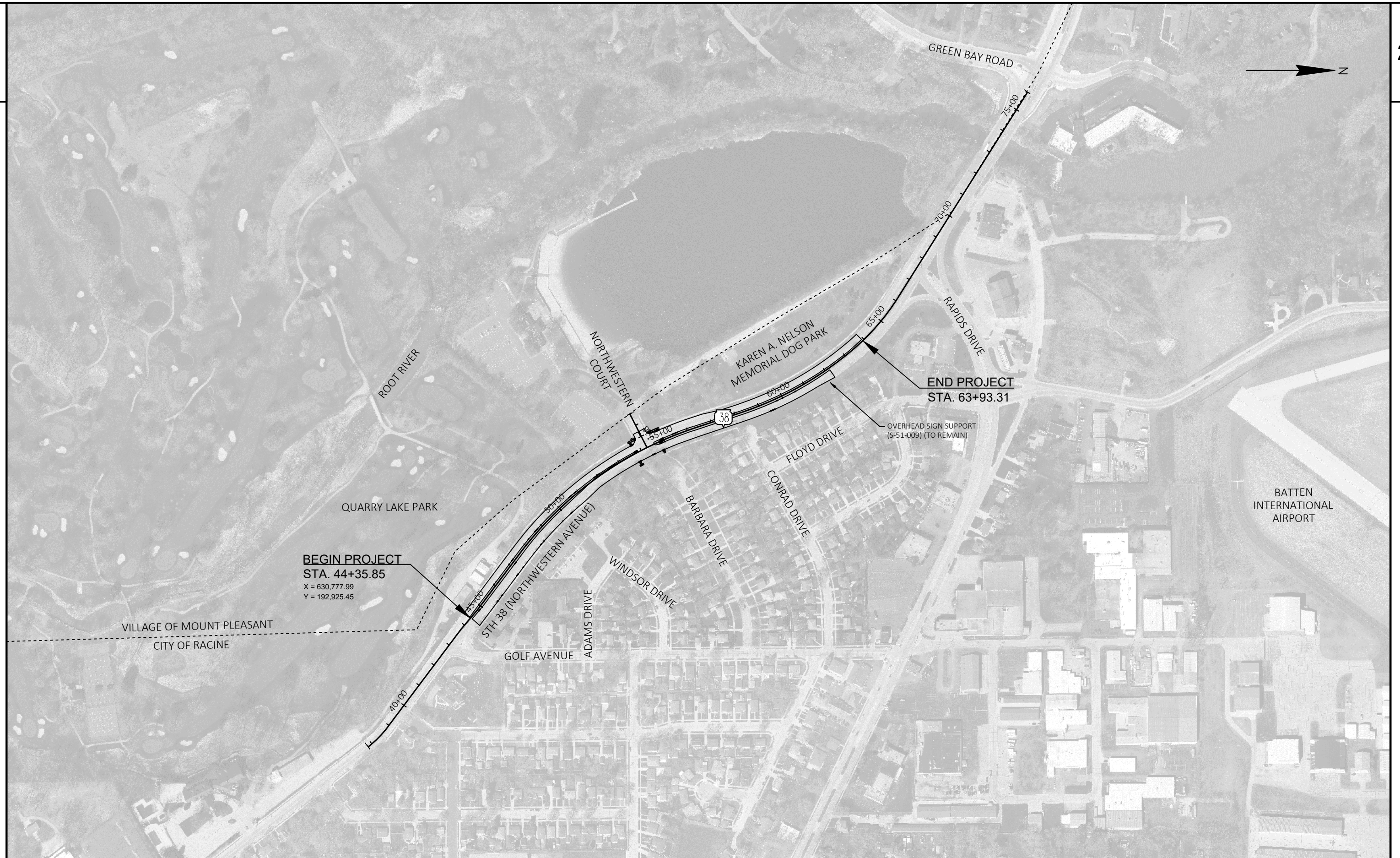

PROJECT NO: 2290-00-73

HWY: STH 38

COUNTY: RACINE

PROJECT OVERVIEW

SHEET

E

FILE NAME : S:\MIL\2000-2099\2089\019\DRAWINGS\CAD\AUTOCAD\22900303\SHEETSPLAN\020201_PO.DWG
LAYOUT NAME - 020201_po

PLOT DATE : 1/17/2025 2:52 PM

PLOT BY : OVERSTREET, JOELY

PLOT NAME :

PLOT SCALE : 1:350

WISDOT/CADDs SHEET 42





NOT TO SCALE

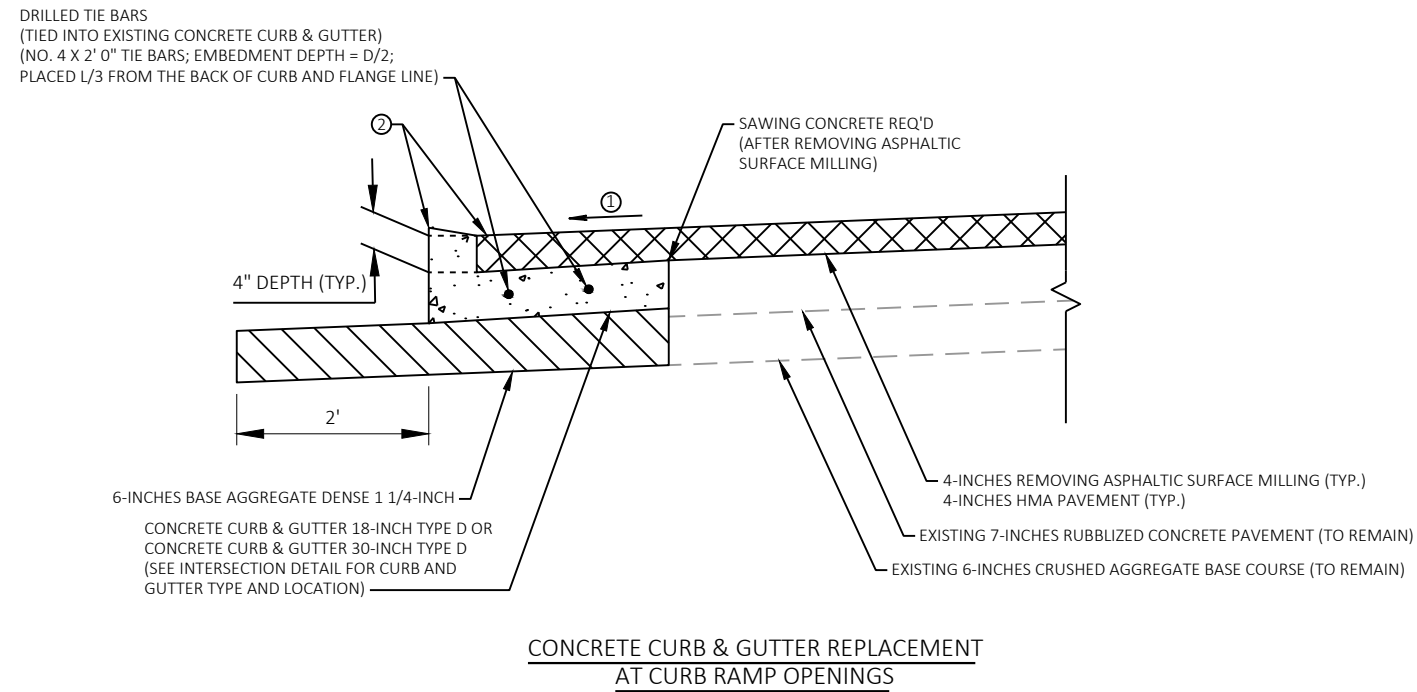

NOT TO SCALE

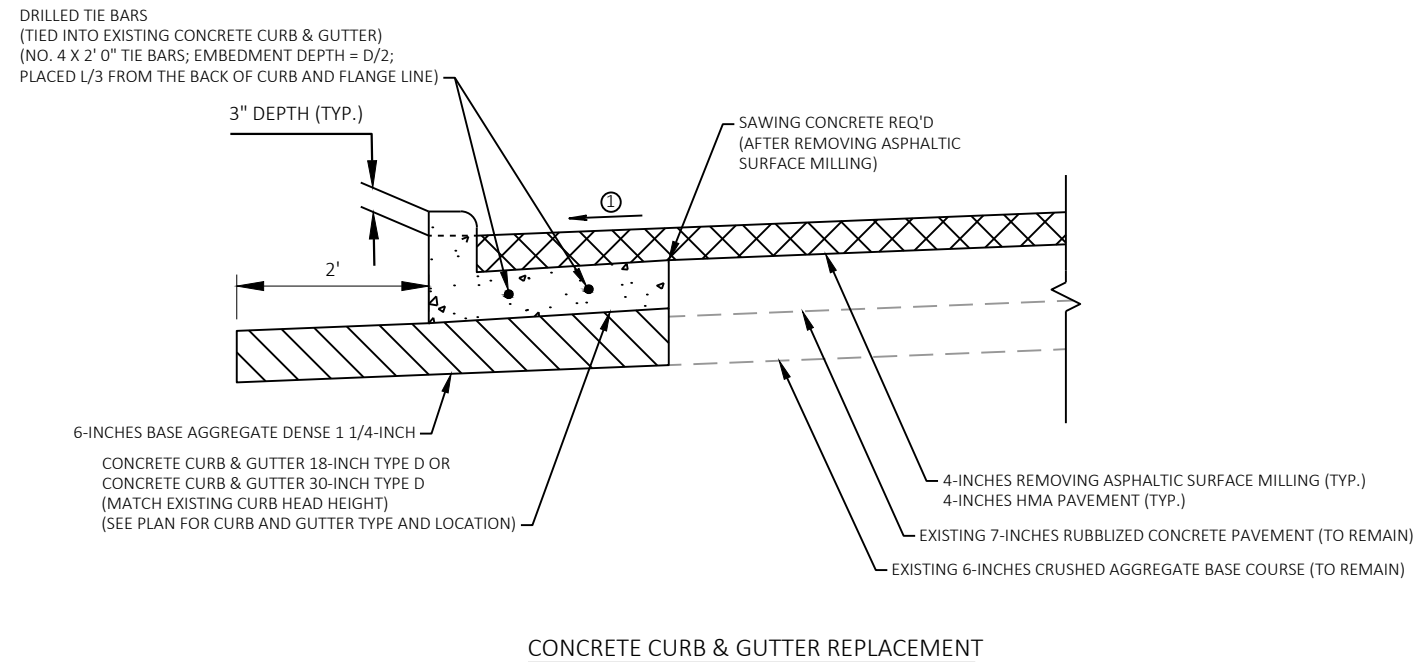

NOT TO SCALE

RUNOFF COEFFICIENT TABLE

	HYDROLOGIC SOIL GROUP											
	A			B			C			D		
	SLOPE RANGE (PERCENT)			SLOPE RANGE (PERCENT)			SLOPE RANGE (PERCENT)			SLOPE RANGE (PERCENT)		
LAND USE:	0-2	2-6	6 & OVER	0-2	2-6	6 & OVER	0-2	2-6	6 & OVER	0-2	2-6	6 & OVER
ROW CROPS	.08	.16	.22	.12	.20	.27	.15	.24	.33	.19	.28	.38
	.22	.30	.38	.26	.34	.44	.30	.37	.50	.34	.41	.56
MEDIAN STRIP - TURF	.19	.20	.24	.19	.22	.26	.20	.23	.30	.20	.25	.30
	.24	.26	.30	.25	.28	.33	.26	.30	.37	.27	.32	.40
SIDE SLOPE- TURF			.25			.27			.28			.30
			.32			.34			.36			.38
PAVEMENT:												
ASPHALT						.70 - .95						
CONCRETE						.80 - .95						
BRICK						.70 - .80						
DRIVES, WALKS						.75 - .85						
ROOFS						.75 - .95						
GRAVEL ROADS, SHOULDERS						.40 - .60						

TOTAL PROJECT AREA = 4.36 ACRES
TOTAL AREA EXPECTED TO BE DISTURBED BY CONSTRUCTION ACTIVITIES = 0.08 ACRES

NOT TO SCALE

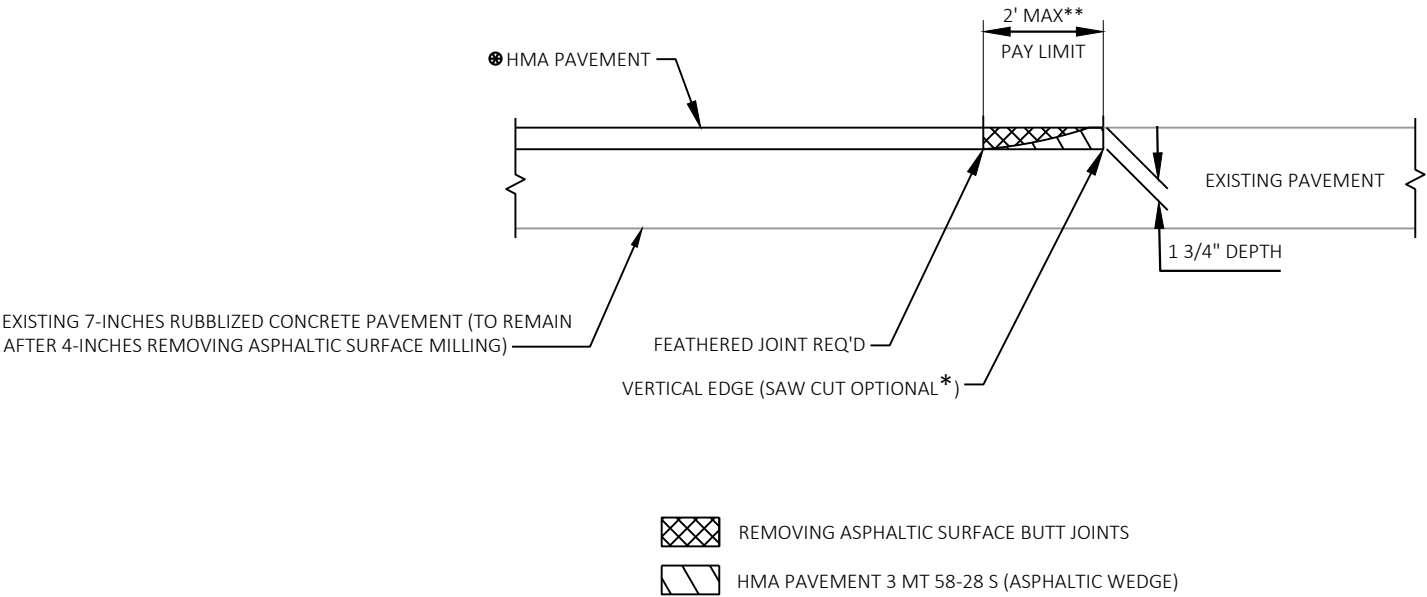

- * NOT PAID FOR SEPARATELY
- ** TRANSITION PAVEMENT CROSS SLOPE TO MATCH EXISTING CROSS SLOPE.
- ⊗ SEE HMA PAVEMENT SUMMARY TABLE ON GENERAL NOTES PLAN SHEET FOR PAVEMENT TYPE AND LAYER THICKNESS.

NOTE:
REMOVE ASPHALTIC SURFACE WEDGE PRIOR TO PAVING UPPER PAVEMENT LAYER TO CREATE A VERTICAL FACE AT BUTT JOINT. CREATE BY SAWING, MILLING, OR OTHER ENGINEER-APPROVED METHODS. PAID FOR UNDER REMOVING ASPHALTIC SURFACE BUTT JOINTS.

REMOVING ASPHALTIC SURFACE BUTT JOINTS DETAIL (NO PROFILE CHANGE)

STA. 44+36
STA. 10+78 B
STA. 62+18 NB
STA. 63+93 SB

REMOVING CURB AND GUTTER AND PAVEMENT TO THE LIMITS SHOWN, EXCAVATING, PREPARING THE FOUNDATION AND SHIMMING ARE INCIDENTAL TO THE ADJUSTING OR RECONSTRUCTING BID ITEMS.

THE DEPARTMENT WILL PAY SEPARATELY FOR SAWING CONCRETE, CONCRETE CURB & GUTTER AND DRILLED TIE BARS.

MONOLITHIC SHIM CONCRETE, CONCRETE PLACEMENT AND FINISHING IS INCIDENTAL TO THE CONCRETE CURB & GUTTER BID ITEM.

PREVENT CONCRETE AND OTHER DEBRIS FROM FALLING INTO STRUCTURE.

REFER TO MISCELLANEOUS QUANTITIES FOR ADDITIONAL INFORMATION.

SAWING CONCRETE



REMOVING CURB & GUTTER AND EXCAVATION COMMON



MONOLITHIC CONCRETE

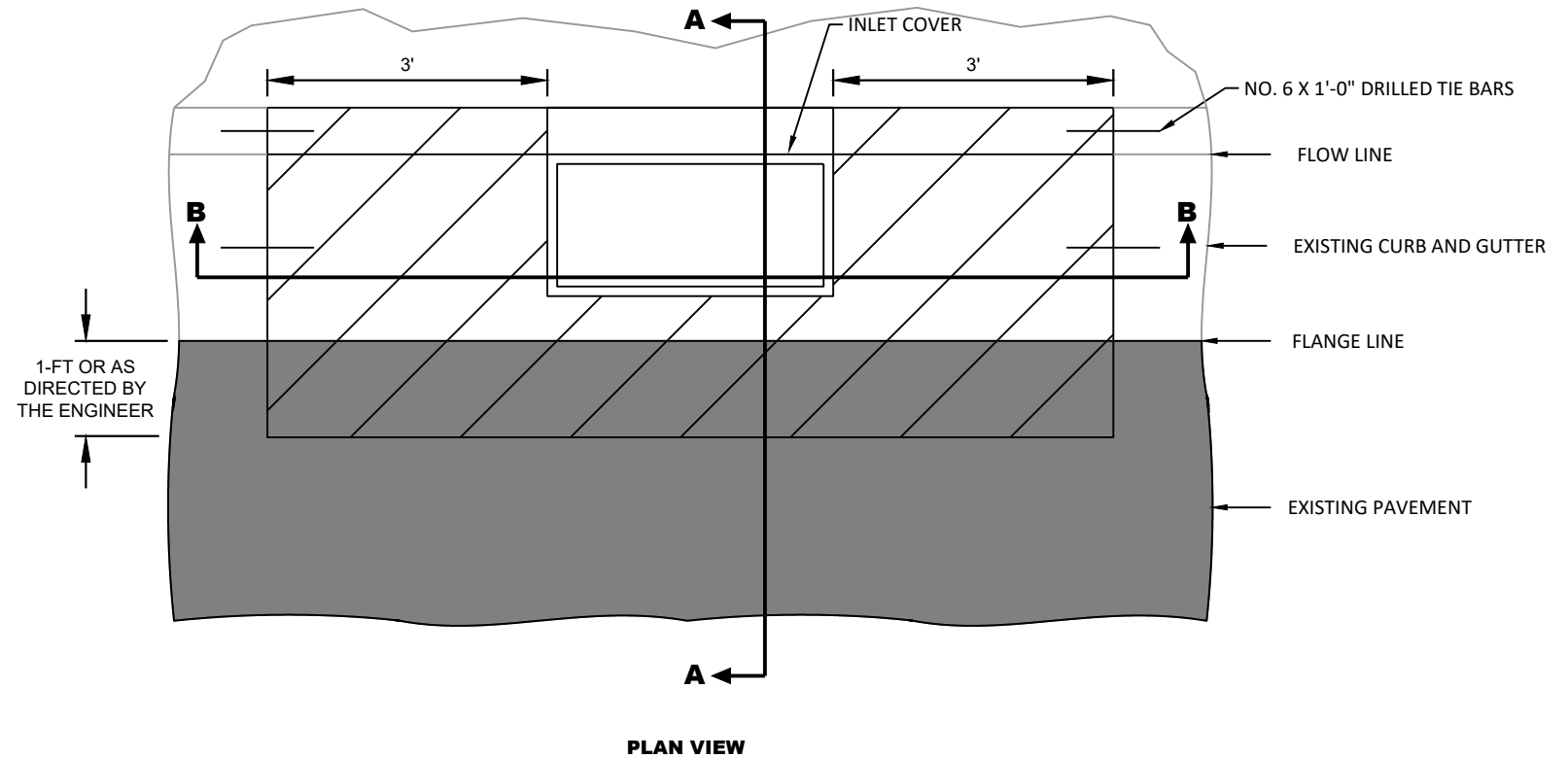

PLAN VIEW

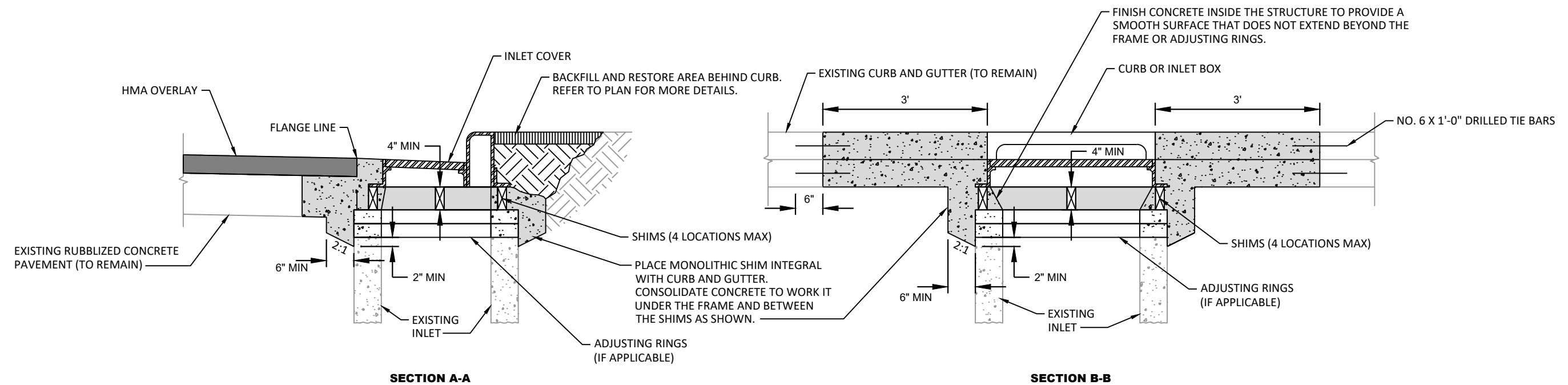

SECTION A-A

SECTION B-B

ADJUSTING / RECONSTRUCTING CATCH BASINS & INLETS - MONOLITHIC SHIM



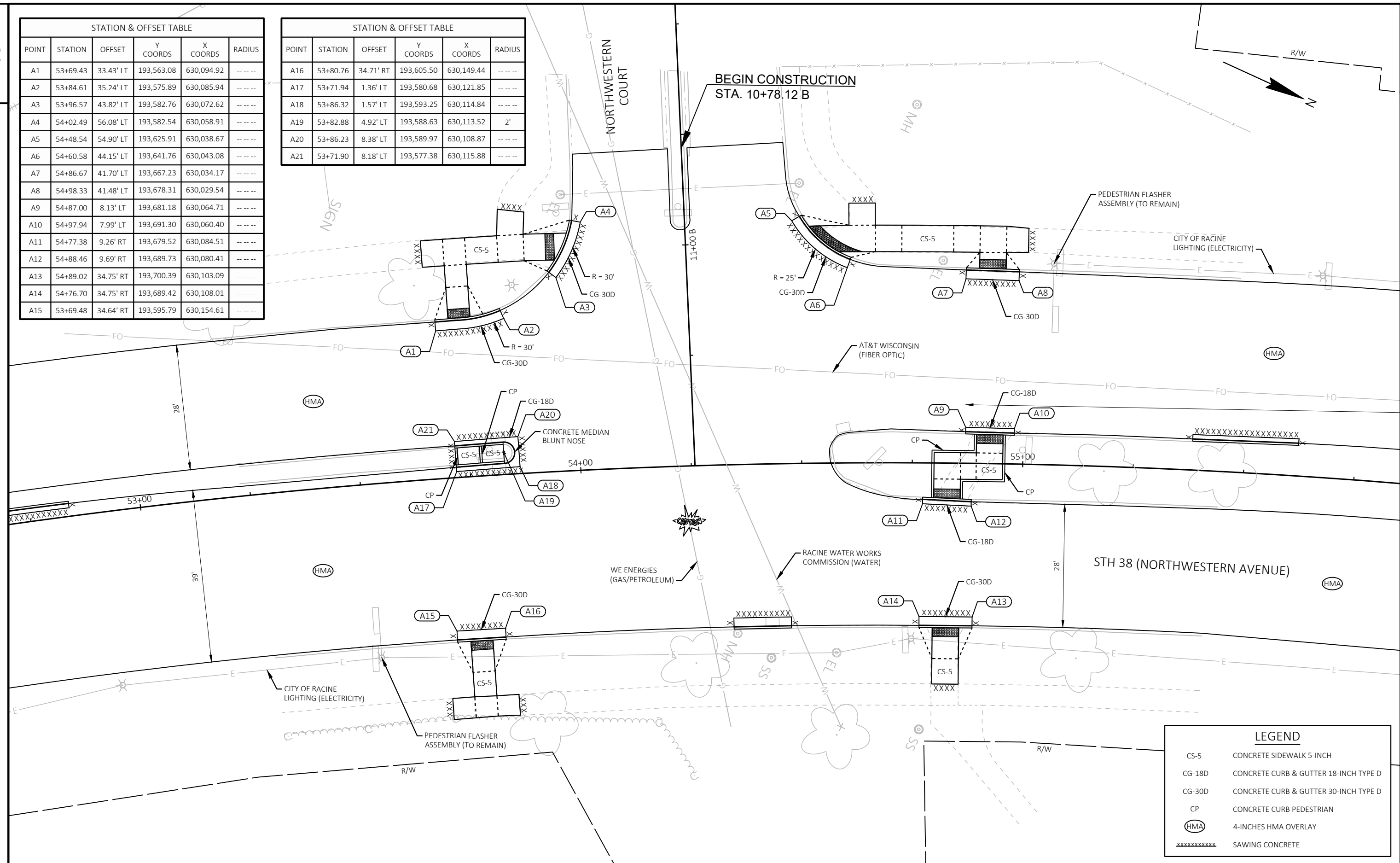

STATION & OFFSET TABLE					
POINT	STATION	OFFSET	Y COORDS	X COORDS	RADIUS
A1	53+69.43	33.43' LT	193,563.08	630,094.92	----
A2	53+84.61	35.24' LT	193,575.89	630,085.94	----
A3	53+96.57	43.82' LT	193,582.76	630,072.62	----
A4	54+02.49	56.08' LT	193,582.54	630,058.91	----
A5	54+48.54	54.90' LT	193,625.91	630,038.67	----
A6	54+60.58	44.15' LT	193,641.76	630,043.08	----
A7	54+86.67	41.70' LT	193,667.23	630,034.17	----
A8	54+98.33	41.48' LT	193,678.31	630,029.54	----
A9	54+87.00	8.13' LT	193,681.18	630,064.71	----
A10	54+97.94	7.99' LT	193,691.30	630,060.40	----
A11	54+77.38	9.26' RT	193,679.52	630,084.51	----
A12	54+88.46	9.69' RT	193,689.73	630,080.41	----
A13	54+89.02	34.75' RT	193,700.39	630,103.09	----
A14	54+76.70	34.75' RT	193,689.42	630,108.01	----
A15	53+69.48	34.64' RT	193,595.79	630,154.61	----

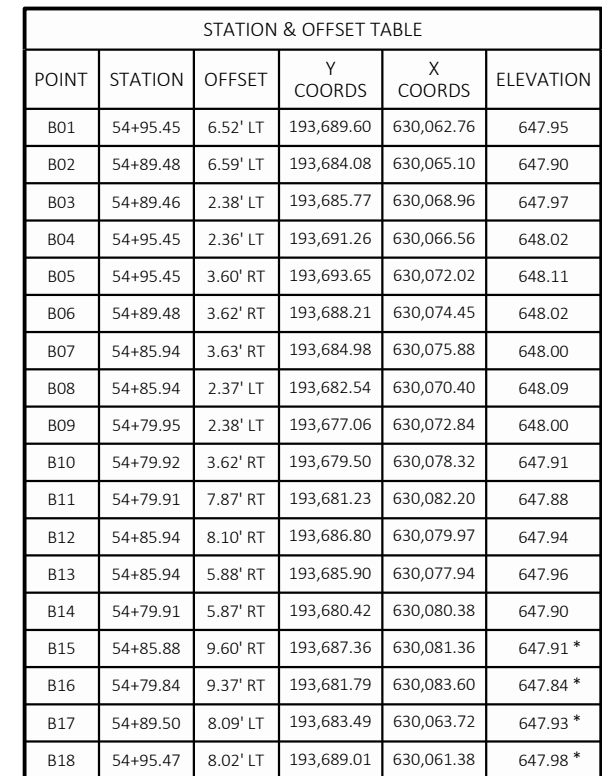
STATION & OFFSET TABLE					
POINT	STATION	OFFSET	Y COORDS	X COORDS	RADIUS
A16	53+80.76	34.71' RT	193,605.50	630,149.44	----
A17	53+71.94	1.36' LT	193,580.68	630,121.85	----
A18	53+86.32	1.57' LT	193,593.25	630,114.84	----
A19	53+82.88	4.92' LT	193,588.63	630,113.52	2'
A20	53+86.23	8.38' LT	193,589.97	630,108.87	----
A21	53+71.90	8.18' LT	193,577.38	630,115.88	----









STATION & OFFSET TABLE					
POINT	STATION	OFFSET	Y COORDS	X COORDS	ELEVATION
B01	54+95.45	6.52' LT	193,689.60	630,062.76	647.95
B02	54+89.48	6.59' LT	193,684.08	630,065.10	647.90
B03	54+89.46	2.38' LT	193,685.77	630,068.96	647.97
B04	54+95.45	2.36' LT	193,691.26	630,066.56	648.02
B05	54+95.45	3.60' RT	193,693.65	630,072.02	648.11
B06	54+89.48	3.62' RT	193,688.21	630,074.45	648.02
B07	54+85.94	3.63' RT	193,684.98	630,075.88	648.00
B08	54+85.94	2.37' LT	193,682.54	630,070.40	648.09
B09	54+79.95	2.38' LT	193,677.06	630,072.84	648.00
B10	54+79.92	3.62' RT	193,679.50	630,078.32	647.91
B11	54+79.91	7.87' RT	193,681.23	630,082.20	647.88
B12	54+85.94	8.10' RT	193,686.80	630,079.97	647.94
B13	54+85.94	5.88' RT	193,685.90	630,077.94	647.96
B14	54+79.91	5.87' RT	193,680.42	630,080.38	647.90
B15	54+85.88	9.60' RT	193,687.36	630,081.36	647.91 *
B16	54+79.84	9.37' RT	193,681.79	630,083.60	647.84 *
B17	54+89.50	8.09' LT	193,683.49	630,063.72	647.93 *
B18	54+95.47	8.02' LT	193,689.01	630,061.38	647.98 *

	CURB RAMP TYPE X	LL	LEVEL LANDING
	2'X5' DETECTABLE WARNING FIELD (UNLESS OTHERWISE NOTED)	NF	UNPAVED NON-TRAVERSABLE FLARE (6:1 MAX SLOPE)
	SLOPE INTERCEPT	*	MATCH EXISTING
	CURB RAMP POINT NUMBER		

STATION & OFFSET TABLE					
POINT	STATION	OFFSET	Y COORDS	X COORDS	ELEVATION
C01	54+58.81	47.74' LT	193,638.58	630,040.60	649.06
C02	54+52.23	53.62' LT	193,629.91	630,038.19	648.81
C03	54+61.01	53.75' LT	193,638.11	630,034.19	648.95
C04	54+66.77	47.75' LT	193,646.04	630,037.12	649.14
C05	54+66.77	53.75' LT	193,643.53	630,031.68	649.05
C06	54+66.77	58.75' LT	193,641.44	630,027.14	648.91 [*]
C07	54+61.01	58.75' LT	193,635.99	630,029.66	648.86 [*]
C08	54+72.56	53.75' LT	193,648.98	630,029.17	649.14
C09	54+72.56	47.75' LT	193,651.48	630,034.63	649.17
C10	54+83.89	47.75' LT	193,662.15	630,029.81	649.30
C11	54+83.89	53.75' LT	193,659.70	630,024.33	649.39
C12	54+89.67	53.75' LT	193,665.18	630,021.89	649.30
C13	54+89.65	47.75' LT	193,667.59	630,027.39	649.21
C14	54+95.45	47.75' LT	193,673.08	630,024.98	649.30
C15	54+95.45	53.75' LT	193,670.68	630,019.48	649.39
C16	55+00.27	53.37' LT	193,675.41	630,017.83	649.35 [*]
C17	55+00.29	47.93' LT	193,677.59	630,022.81	649.37 [*]
C18	54+95.45	44.02' LT	193,674.57	630,028.39	649.20
C19	54+89.63	44.13' LT	193,669.04	630,030.70	649.15
C20	54+95.41	41.52' LT	193,675.54	630,030.70	649.13 [*]

STATION & OFFSET TABLE					
POINT	STATION	OFFSET	Y COORDS	X COORDS	ELEVATION
C21	54+89.58	41.64' LT	193,670.00	630,033.01	649.08 *
C22	54+57.59	45.58' LT	193,638.36	630,043.09	649.02 *
C23	54+50.31	52.11' LT	193,628.76	630,040.41	648.85 *
C24	54+95.45	46.12' LT	193,673.73	630,026.47	649.24
C25	54+89.64	46.13' LT	193,668.24	630,028.87	649.19
C26	0+00.00	0.00'	193,643.36	630,038.36	649.11
C27	0+00.00	0.00'	193,632.20	630,037.06	648.83

LEGEND	
	<p>CURB RAMP TYPE X</p> <p>LL LEVEL LANDING</p> <p>NF UNPAVED NON-TRAVERSABLE FLARE (6:1 MAX SLOPE)</p>
	<p>2'X5' DETECTABLE WARNING FIELD (UNLESS OTHERWISE NOTED)</p> <p>* MATCH EXISTING</p>
	SLOPE INTERCEPT
	CURB RAMP POINT NUMBER

STATION & OFFSET TABLE					
POINT	STATION	OFFSET	Y COORDS	X COORDS	ELEVATION
D01	53+99.33	53.76' LT	193,580.70	630,062.48	649.25
D02	53+96.60	53.82' LT	193,578.15	630,063.73	649.29
D03	53+96.46	47.83' LT	193,580.81	630,069.11	649.35
D04	53+89.85	48.00' LT	193,574.67	630,072.14	649.41
D05	53+89.93	54.00' LT	193,571.94	630,066.80	649.36
D06	53+90.33	59.00' LT	193,569.98	630,062.18	649.43 *
D07	53+84.62	59.99' LT	193,564.27	630,064.10	649.51 *
D08	53+84.15	54.00' LT	193,566.64	630,069.61	649.45
D09	53+84.15	48.00' LT	193,569.47	630,074.91	649.43
D10	53+77.14	48.00' LT	193,563.09	630,078.33	649.65
D11	53+77.14	54.00' LT	193,560.24	630,073.05	649.74
D12	53+72.30	54.00' LT	193,555.82	630,075.45	649.81
D13	53+72.30	48.00' LT	193,558.69	630,080.72	649.72
D14	53+67.48	48.00' LT	193,554.32	630,083.10	649.89 *
D15	53+67.48	54.00' LT	193,551.44	630,077.84	649.83 *
D16	53+72.31	43.06' LT	193,561.06	630,085.05	649.65
D17	53+77.17	43.08' LT	193,565.45	630,082.64	649.58
D18	53+77.21	36.08' LT	193,568.81	630,088.78	649.28
D19	53+72.33	35.97' LT	193,564.47	630,091.27	649.30
D20	54+01.61	52.93' LT	193,583.18	630,062.13	649.25 *



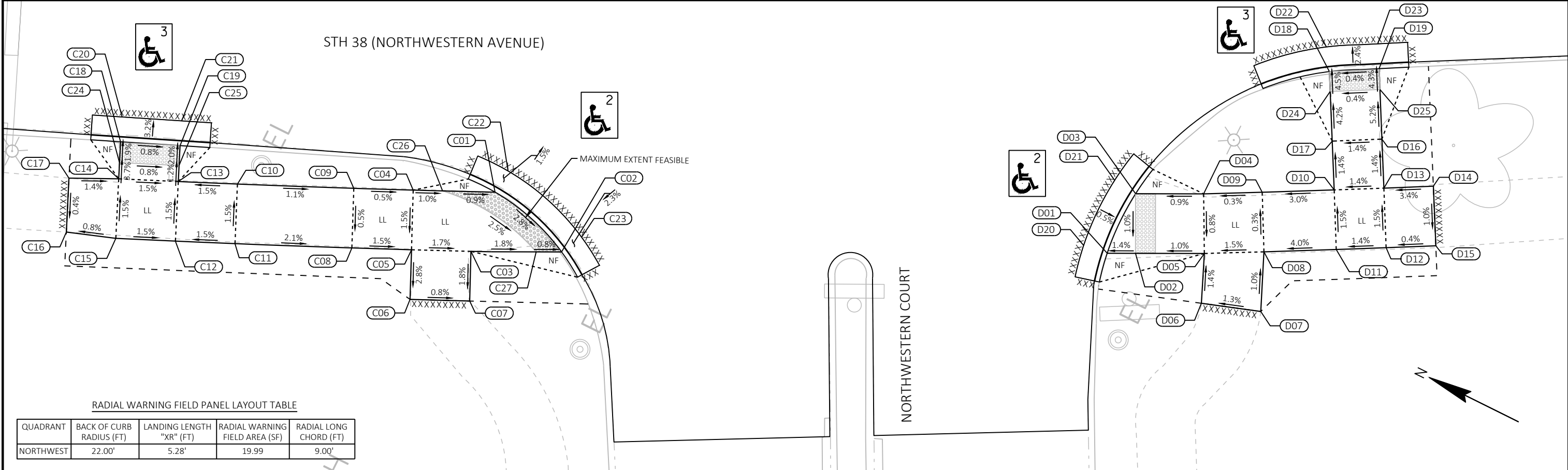

STATION & OFFSET TABLE					
POINT	STATION	OFFSET	Y COORDS	X COORDS	ELEVATION
D21	53+98.48	46.44' LT	193,583.29	630,069.38	649.34 *
D22	53+77.42	33.59' LT	193,570.19	630,090.87	649.22 *
D23	53+72.36	33.47' LT	193,565.70	630,093.45	649.24 *
D24	53+77.20	38.08' LT	193,567.85	630,087.03	649.37
D25	53+72.33	38.06' LT	193,563.47	630,089.43	649.39



2

STATION & OFFSET TABLE					
POINT	STATION	OFFSET	Y COORDS	X COORDS	ELEVATION
F01	53+77.67	37.20' RT	193,604.03	630,153.05	647.33
F02	53+72.54	37.17' RT	193,599.62	630,155.41	647.36
F03	53+72.56	44.22' RT	193,603.01	630,161.59	647.39
F04	53+77.72	44.20' RT	193,607.39	630,159.19	647.37
F05	53+77.75	49.84' RT	193,610.10	630,164.14	647.40
F06	53+72.57	49.74' RT	193,605.66	630,166.44	647.42
F07	53+67.39	49.78' RT	193,601.29	630,168.87	647.31 *
F08	53+67.39	54.56' RT	193,603.59	630,173.06	647.43 *
F09	53+72.59	54.50' RT	193,607.94	630,170.61	647.46
F10	53+77.79	54.44' RT	193,612.31	630,168.17	647.44
F11	53+82.99	54.55' RT	193,616.77	630,165.91	647.29 *
F12	53+82.94	49.84' RT	193,614.51	630,161.78	647.16 *
F13	53+77.68	34.70' RT	193,602.85	630,150.85	647.40 *
F14	53+72.56	34.67' RT	193,598.44	630,153.20	647.43 *

STATION & OFFSET TABLE					
POINT	STATION	OFFSET	Y COORDS	X COORDS	ELEVATION
E01	53+77.41	2.92' LT	193,584.75	630,117.86	648.05
E02	53+72.42	2.86' LT	193,580.38	630,120.30	648.12
E03	53+72.41	6.68' LT	193,578.55	630,116.95	648.32
E04	53+77.39	6.74' LT	193,582.91	630,114.52	648.28
E05	53+77.37	8.24' LT	193,582.18	630,113.21	648.32 *
E06	53+72.40	8.18' LT	193,577.82	630,115.64	648.35 *
E07	53+72.44	1.36' LT	193,581.11	630,121.61	648.12 *
E08	53+77.43	1.42' LT	193,585.48	630,119.18	648.05 *

		<u>LEGEND</u>	
	CURB RAMP TYPE X	LL	LEVEL LANDING
		NF	UNPAVED NON-TRAVERSABLE FLARE (6:1 MAX SLOPE)
	2'X5' DETECTABLE WARNING FIELD (UNLESS OTHERWISE NOTED)	*	MATCH EXISTING
	SLOPE INTERCEPT		
	CURB RAMP POINT NUMBER		

2

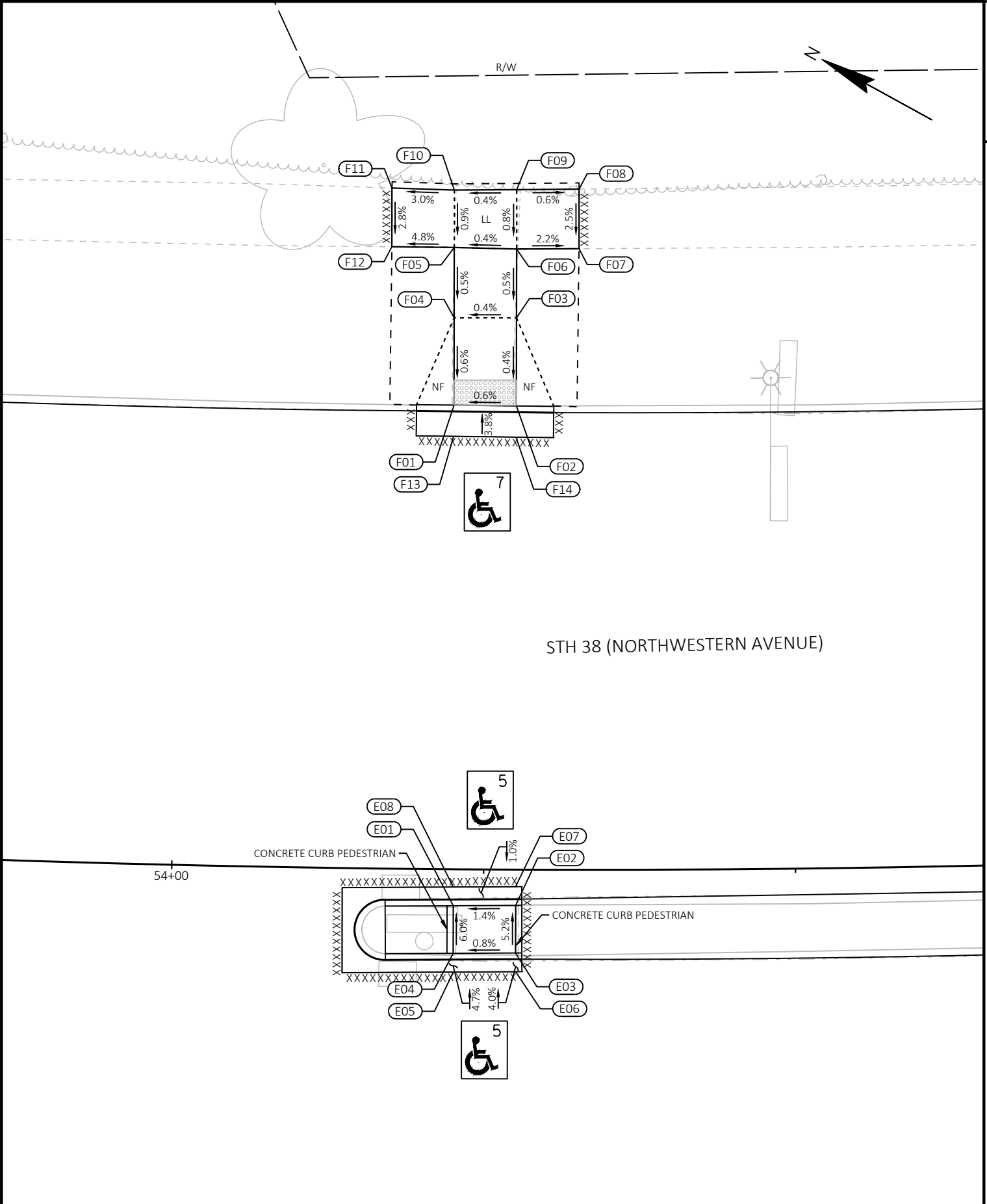

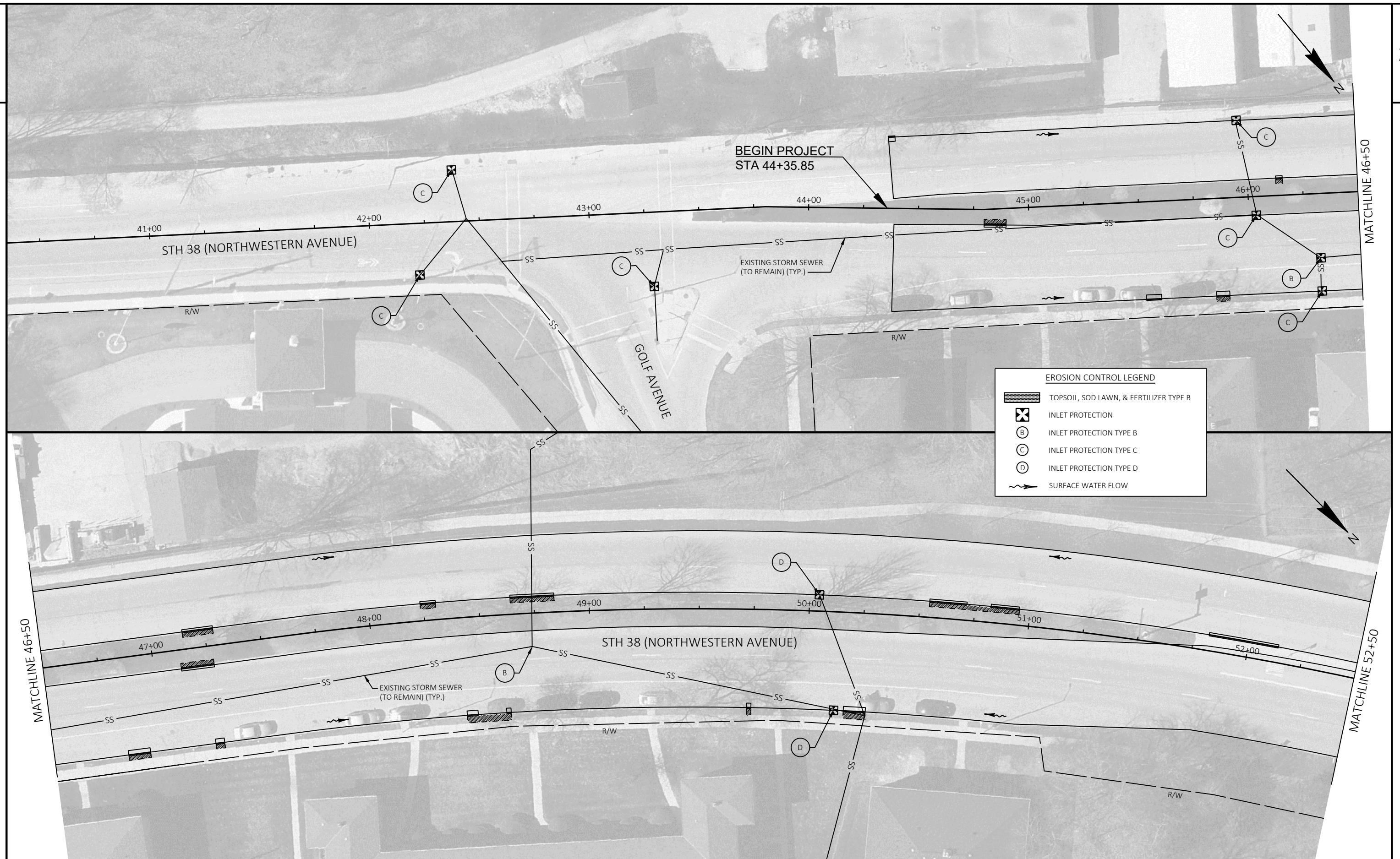

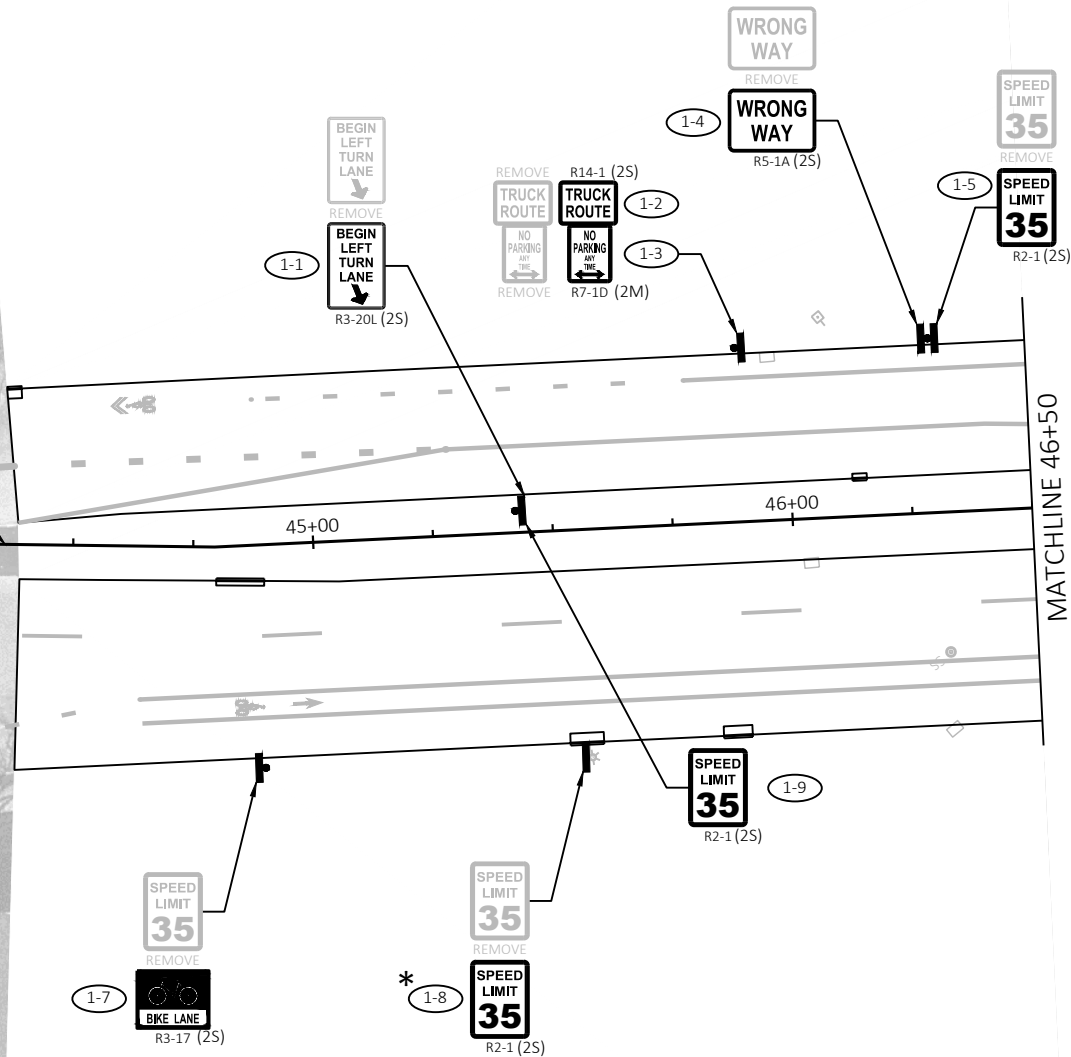

PERMANENT SIGNING LEGEND	
	EXISTING SIGN MOUNTED ON POST
	EXISTING SIGN MOUNTED ON LIGHT POLE, UTILITY POLE, OR SIGN BRIDGE
	PROPOSED SIGN MOUNTED ON POST(S) WOOD 4X6-INCH
	PROPOSED SIGN MOUNTED ON LIGHT POLE OR SIGN STRUCTURE SUPPORT
ESTR	EXISTING SIGN TO REMAIN
*	PROPOSED SIGN TO BE MOUNTED ON LIGHT POLE
#	PROPOSED SIGN TO BE MOUNTED ON SIGN STRUCTURE SUPPORT
(X-X)	DENOTES SIGN NUMBER (X) DENOTES SIGN SIZE

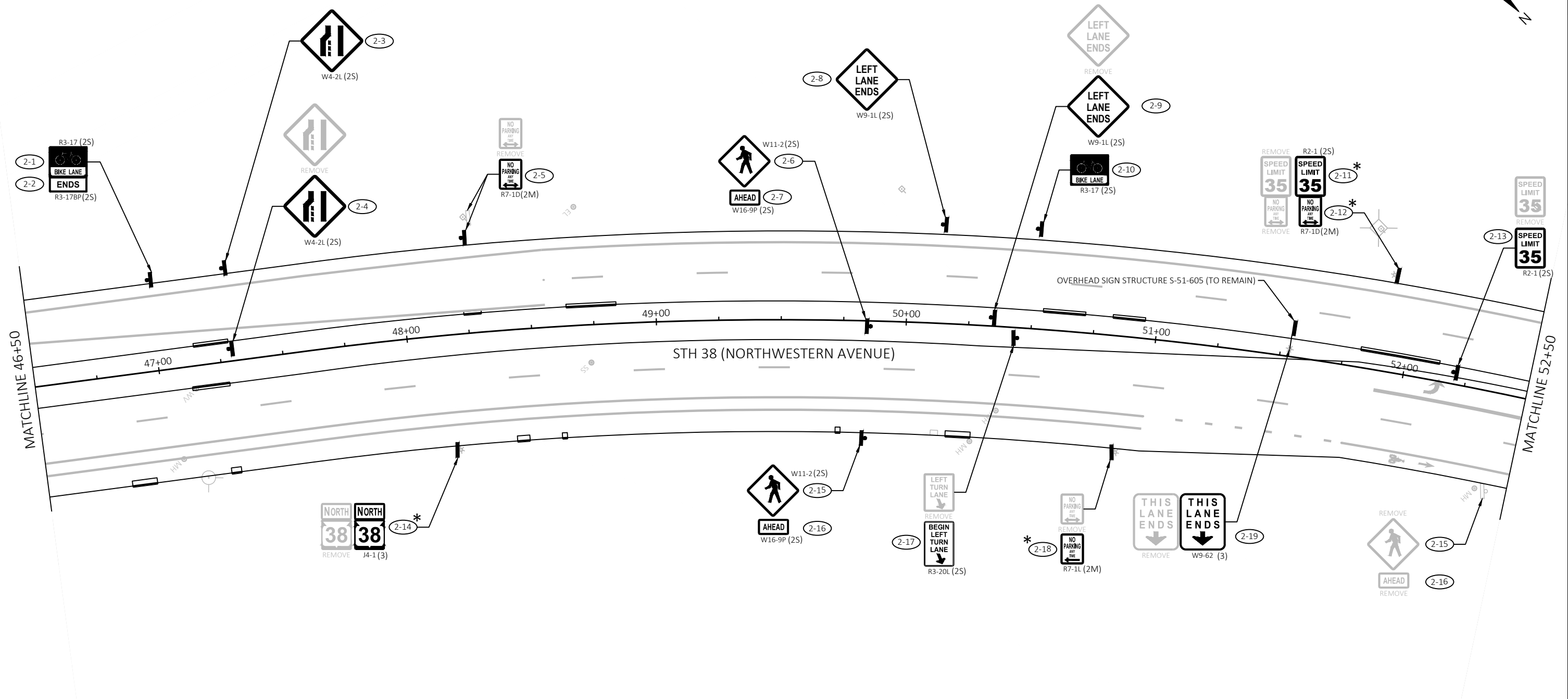

PERMANENT SIGNING LEGEND	
	EXISTING SIGN MOUNTED ON POST
	EXISTING SIGN MOUNTED ON LIGHT POLE, UTILITY POLE, OR SIGN BRIDGE
	PROPOSED SIGN MOUNTED ON POST(S) WOOD 4X6-INCH
	PROPOSED SIGN MOUNTED ON LIGHT POLE OR SIGN STRUCTURE SUPPORT
ESTR	EXISTING SIGN TO REMAIN
*	PROPOSED SIGN TO BE MOUNTED ON LIGHT POLE
#	PROPOSED SIGN TO BE MOUNTED ON SIGN STRUCTURE SUPPORT
(X-X)	DENOTES SIGN NUMBER (X) DENOTES SIGN SIZE

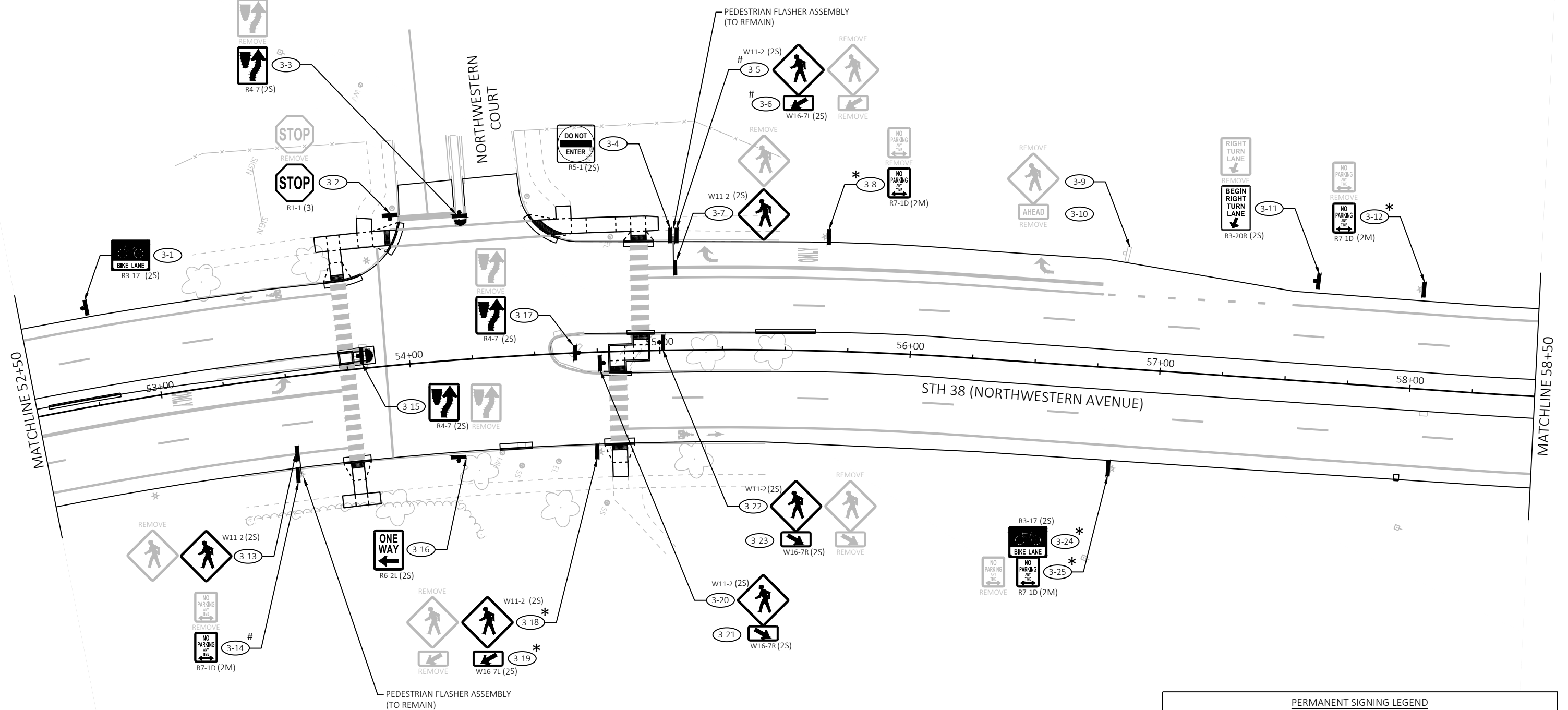

PERMANENT SIGNING LEGEND	
	EXISTING SIGN MOUNTED ON POST
	EXISTING SIGN MOUNTED ON LIGHT POLE, UTILITY POLE, OR SIGN BRIDGE
	PROPOSED SIGN MOUNTED ON POST(S) WOOD 4X6-INCH
	PROPOSED SIGN MOUNTED ON LIGHT POLE OR SIGN STRUCTURE SUPPORT
ESTR	EXISTING SIGN TO REMAIN
*	PROPOSED SIGN TO BE MOUNTED ON LIGHT POLE
#	PROPOSED SIGN TO BE MOUNTED ON SIGN STRUCTURE SUPPORT
(X-X)	DENOTES SIGN NUMBER (X) DENOTES SIGN SIZE

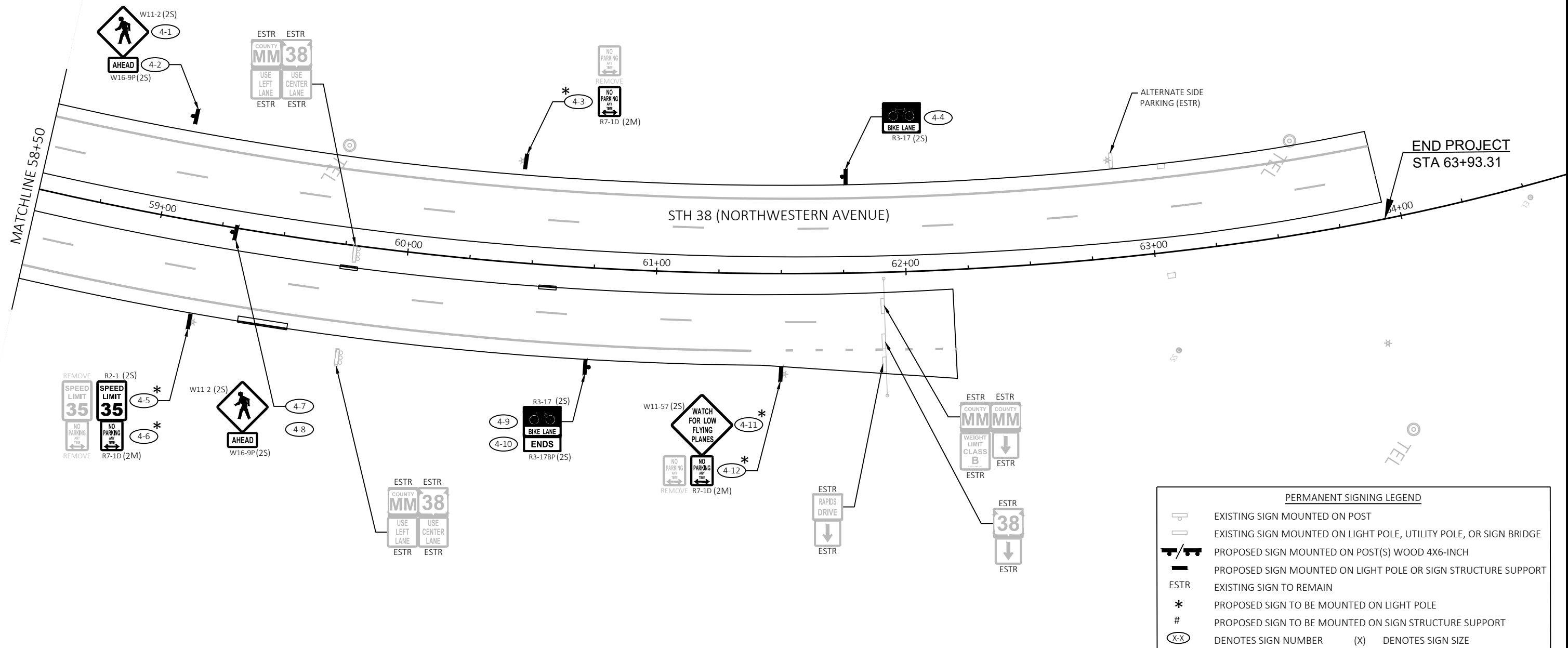



PERMANENT SIGNING LEGEND	
	EXISTING SIGN MOUNTED ON POST
	EXISTING SIGN MOUNTED ON LIGHT POLE, UTILITY POLE, OR SIGN BRIDGE
	PROPOSED SIGN MOUNTED ON POST(S) WOOD 4X6-INCH
	PROPOSED SIGN MOUNTED ON LIGHT POLE OR SIGN STRUCTURE SUPPORT
ESTR	EXISTING SIGN TO REMAIN
*	PROPOSED SIGN TO BE MOUNTED ON LIGHT POLE
#	PROPOSED SIGN TO BE MOUNTED ON SIGN STRUCTURE SUPPORT
(X-X)	DENOTES SIGN NUMBER (X) DENOTES SIGN SIZE

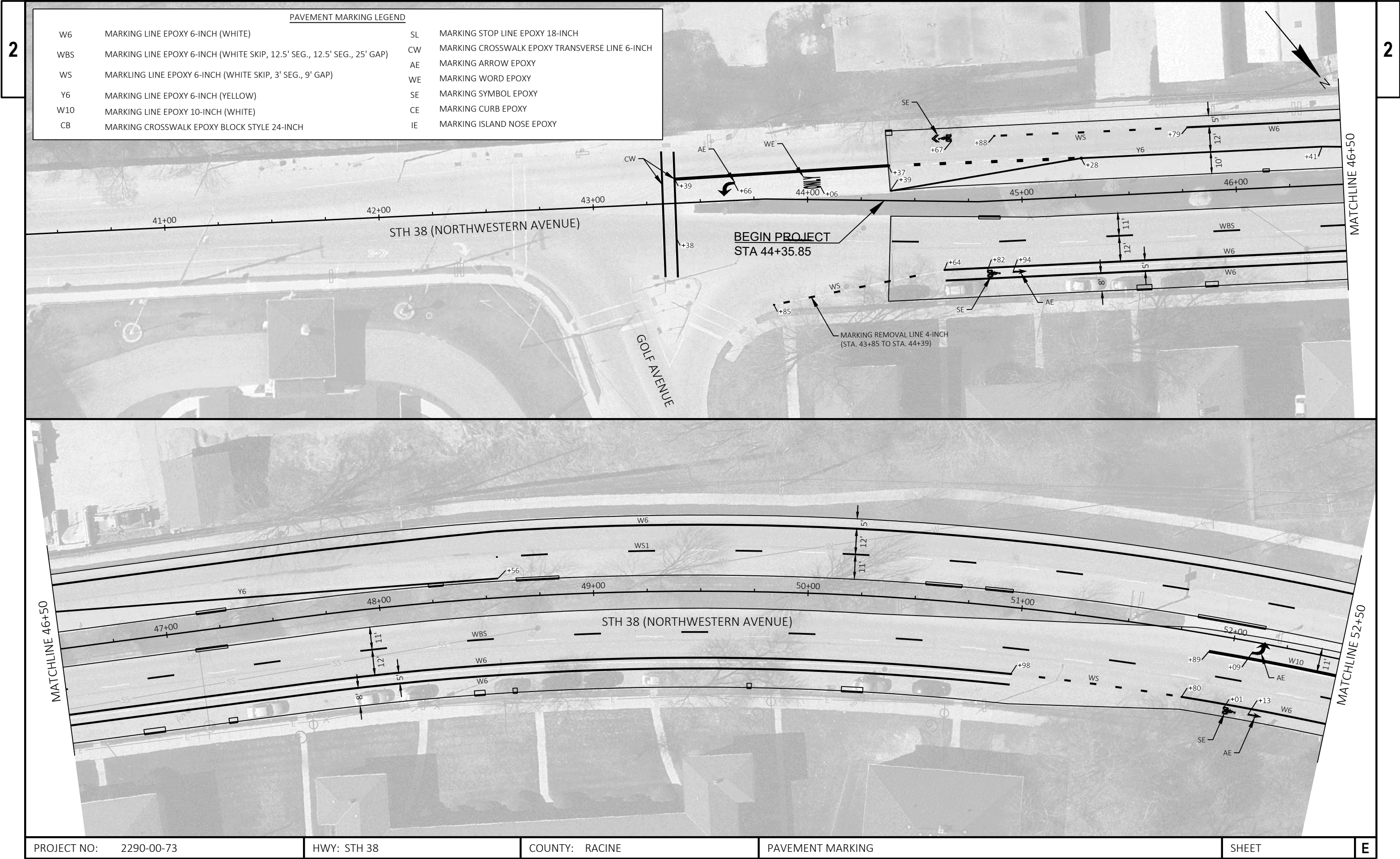

PAVEMENT MARKING LEGEND			
W6	MARKING LINE EPOXY 6-INCH (WHITE)	SL	MARKING STOP LINE EPOXY 18-INCH
WBS	MARKING LINE EPOXY 6-INCH (WHITE SKIP, 12.5' SEG., 12.5' SEG., 25' GAP)	CW	MARKING CROSSWALK EPOXY TRANSVERSE LINE 6-INCH
WS	MARKLING LINE EPOXY 6-INCH (WHITE SKIP, 3' SEG., 9' GAP)	AE	MARKING ARROW EPOXY
Y6	MARKING LINE EPOXY 6-INCH (YELLOW)	WE	MARKING WORD EPOXY
W10	MARKING LINE EPOXY 10-INCH (WHITE)	SE	MARKING SYMBOL EPOXY
CB	MARKING CROSSWALK EPOXY BLOCK STYLE 24-INCH	CE	MARKING CURB EPOXY
		IE	MARKING ISLAND NOSE EPOXY

PROJECT NO: 2290-00-73	HWY: STH 38	COUNTY: RACINE	PAVEMENT MARKING	SHEET	E
------------------------	-------------	----------------	------------------	-------	---



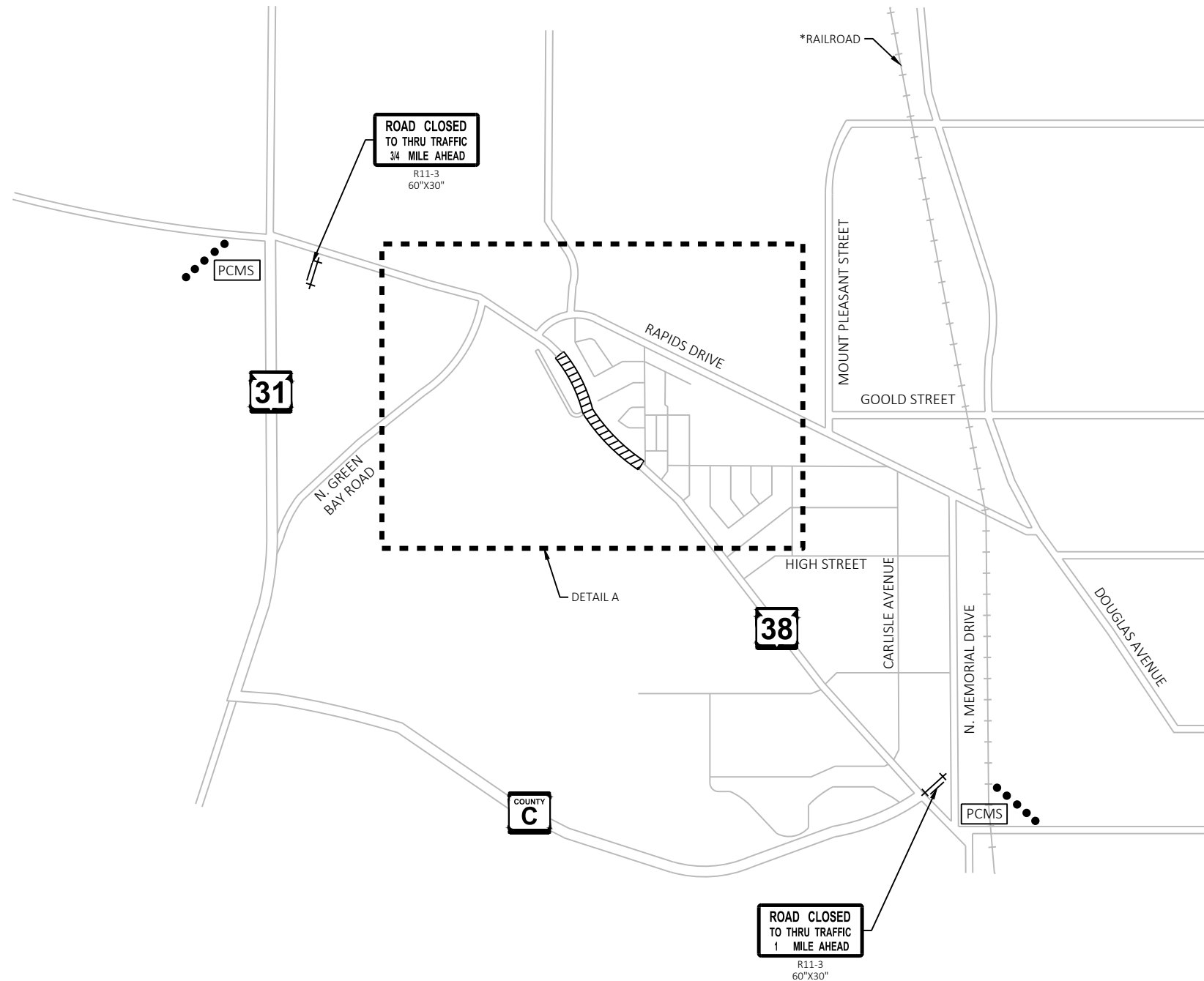

NOTE: COORDINATE TRAFFIC CONTROL WITH PROJECT ID 2290-03-73, STH 38 ROOT RIVER BRIDGE. ADDITIONAL MOBILIZATIONS WILL NOT BE PAID TO ADJUST TRAFFIC CONTROL DEVICES TO COORDINATE WITH THE 2290-03-73 PROJECT.

*DO NOT PLACE ANY ITEMS WITHIN 50-FEET OF RAILROAD RIGHT-OF-WAY

LEGEND

- SIGNS MOUNTED ON PERMANENT SUPPORT/TEMPORARY SUPPORT
- TYPE III BARRICADE WITH/WITHOUT ATTACHED SIGN AND TYPE A LIGHTS
- WORK ZONE
- TRAFFIC CONTROL DRUMS
- TRAFFIC CONTROL SIGNS PCMS
- PCMS MESSAGE 7 DAYS PRIOR TO BEGINNING CONSTRUCTION
- PANEL 1
HWY 38
TO CLOSE
- PANEL 2
[START DATE/TIME]

GENERAL NOTES FOR TRAFFIC CONTROL

THE EXACT NUMBER, LOCATION, AND SPACING OF ALL SIGNS AND DEVICES SHALL BE ADJUSTED TO FIT FIELD CONDITIONS AS APPROVED BY THE ENGINEER.

THE SPACING BETWEEN SIGNS SHOULD BE ADJUSTED TO NOT CONFLICT WITH AND TO PROVIDE A MINIMUM OF 200 FEET (500 FEET DESIRABLE) DISTANCE TO EXISTING SIGNS.

ALL SIGNS ARE 48" X 48" UNLESS OTHERWISE NOTED.

"WO" SERIES SIGNS ARE "W" SERIES EXCEPT THE BACKGROUND IS ORANGE.

ANY SIGNS, TEMPORARY OR EXISTING, WHICH CONFLICT WITH THE TRAFFIC CONTROL "IN USE" SHALL BE REMOVED OR COVERED AS NEEDED AND AS APPROVED BY THE ENGINEER.

DETAILS OF TRAFFIC CONTROL NOT SHOWN ON THIS DRAWING SHALL CONFORM TO THE PERTINENT REQUIREMENTS OF THE STANDARD SPECIFICATIONS, APPLICABLE SPECIAL PROVISIONS, AND THE WISCONSIN MANUAL ON UNIFORM TRAFFIC CONTROL DEVICES (WMUTCD).

FOR ADDITIONAL INFORMATION SEE STANDARD DETAIL DRAWINGS:
"BARRICADES AND SIGNS FOR MAINLINE CLOSURES"
"BARRICADES AND SIGNS FOR SIDEROAD CLOSURES"

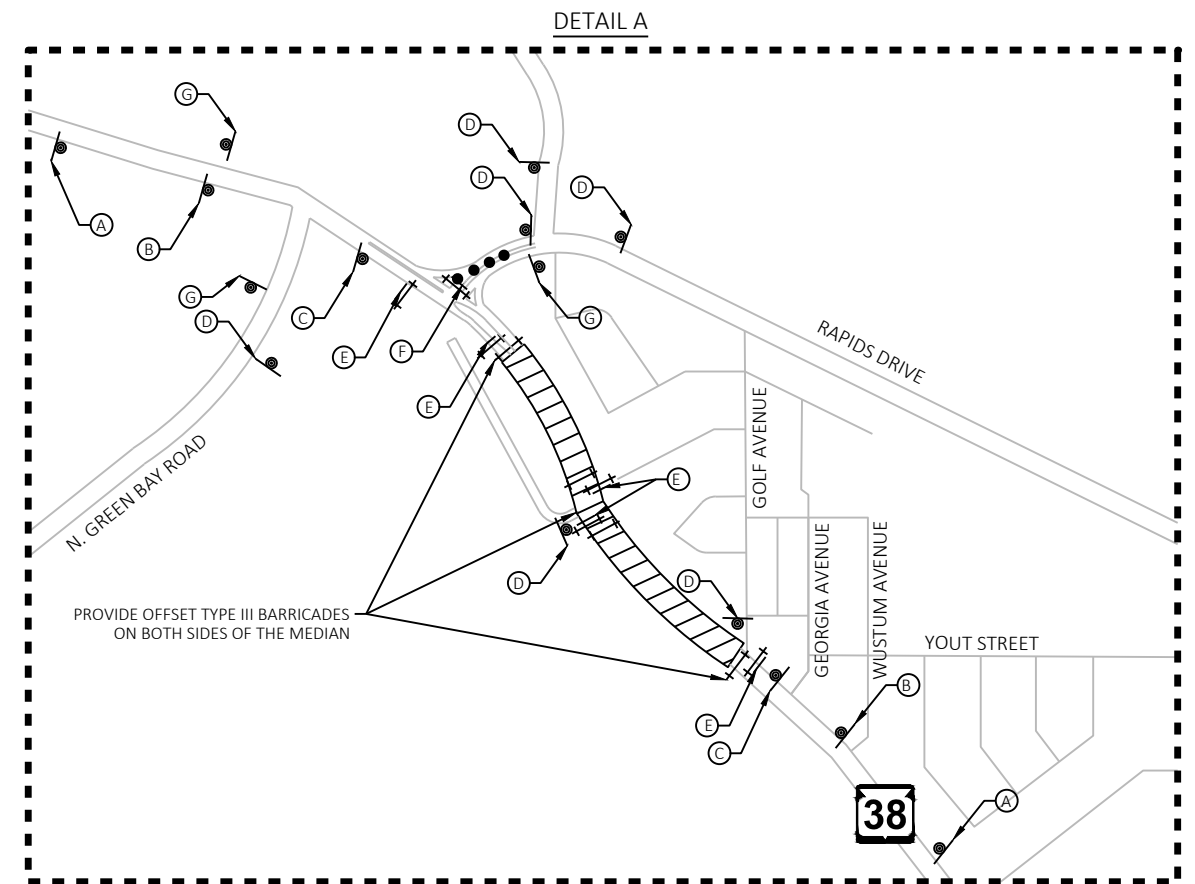
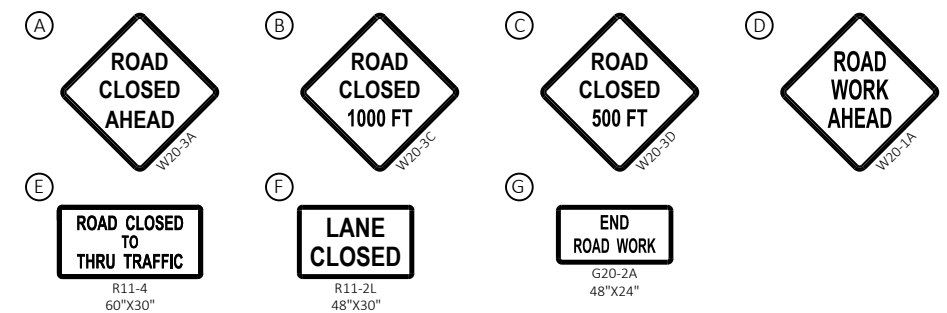





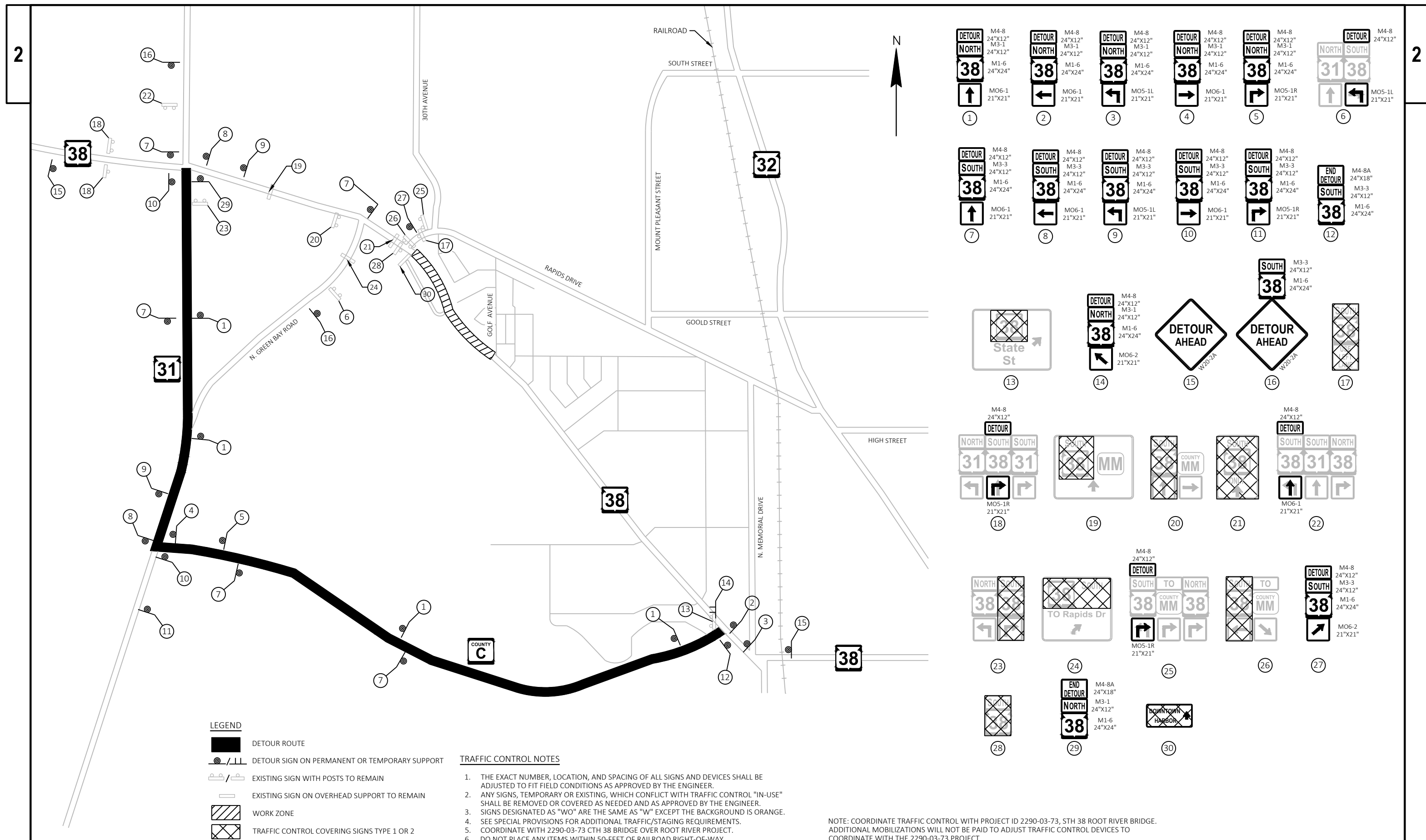

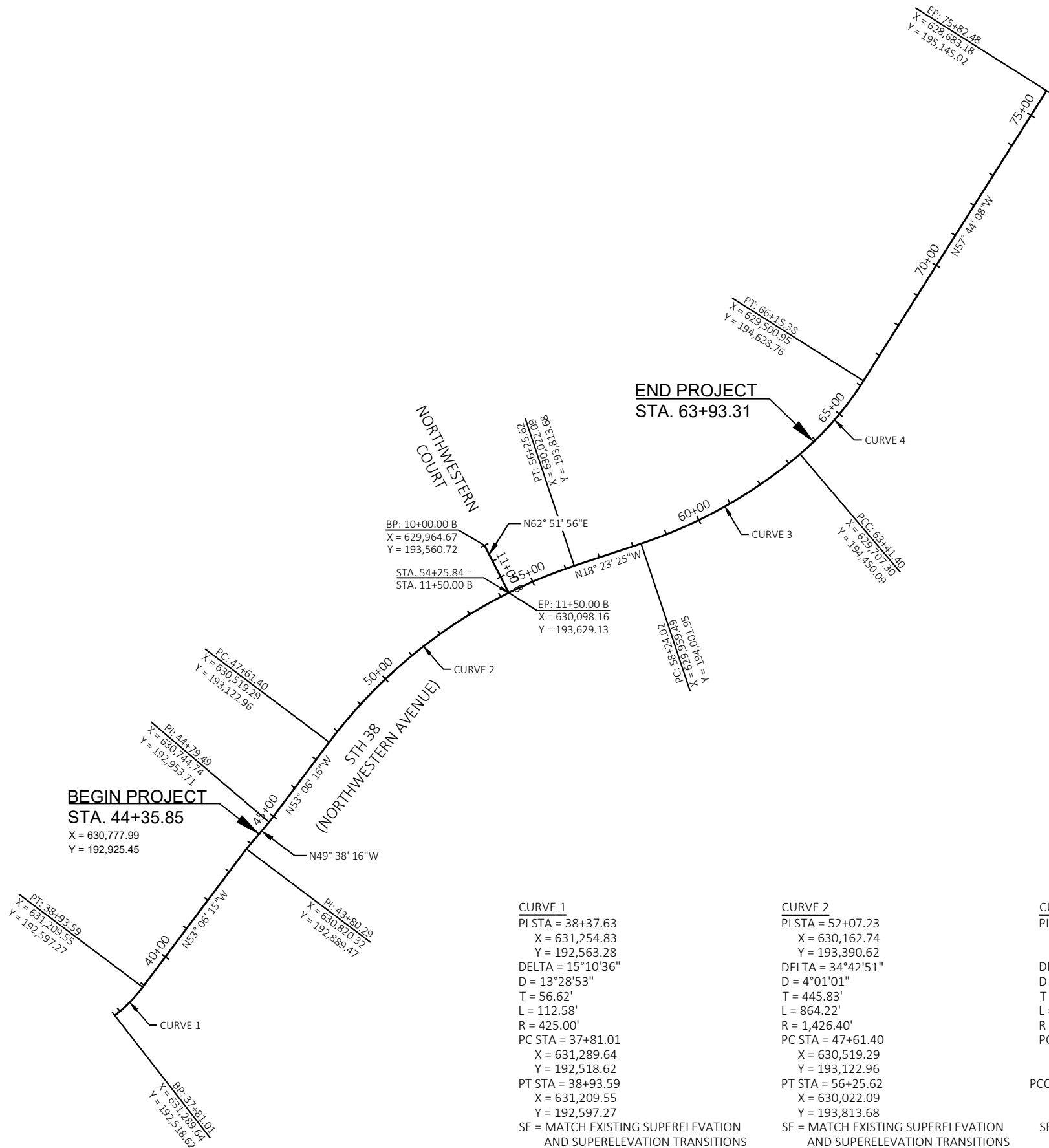

CURVE 1
PI STA = 38+37.63
X = 631,254.83
Y = 192,563.28
DELTA = 15°10'36"
D = 13°28'53"
T = 56.62'
L = 112.58'
R = 425.00'
PC STA = 37+81.01
X = 631,289.64
Y = 192,518.62
PT STA = 38+93.59
X = 631,209.55
Y = 192,597.27
SE = MATCH EXISTING SUPERELEVATION AND SUPERELEVATION TRANSITIONS

CURVE 2
PI STA = 52+07.23
X = 630,162.74
Y = 193,390.62
DELTA = 34°42'51"
D = 4°01'01"
T = 445.83'
L = 864.22'
R = 1,426.40'
PC STA = 47+61.40
X = 630,519.29
Y = 193,122.96
PT STA = 56+25.62
X = 630,022.09
Y = 193,813.68
SE = MATCH EXISTING SUPERELEVATION AND SUPERELEVATION TRANSITIONS

CURVE 3
PI STA = 60+85.92
X = 629,876.86
Y = 194,250.48
DELTA = 21°57'27"
D = 4°14'38"
T = 261.91'
L = 517.38'
R = 1,350.07'
PC STA = 58+24.02
X = 629,959.49
Y = 194,001.95
PCC STA = 63+41.40
X = 629,707.30
Y = 194,450.09
SE = MATCH EXISTING SUPERELEVATION AND SUPERELEVATION TRANSITIONS

CURVE 4
PI STA = 64+79.44
X = 629,617.68
Y = 194,555.07
DELTA = 17°15'02"
D = 6°17'46"
T = 138.04'
L = 273.98'
R = 910.00'
PCC STA = 63+41.40
X = 629,707.30
Y = 194,450.09
PT STA = 66+15.38
X = 629,500.95
Y = 194,628.76
SE = MATCH EXISTING SUPERELEVATION AND SUPERELEVATION TRANSITIONS

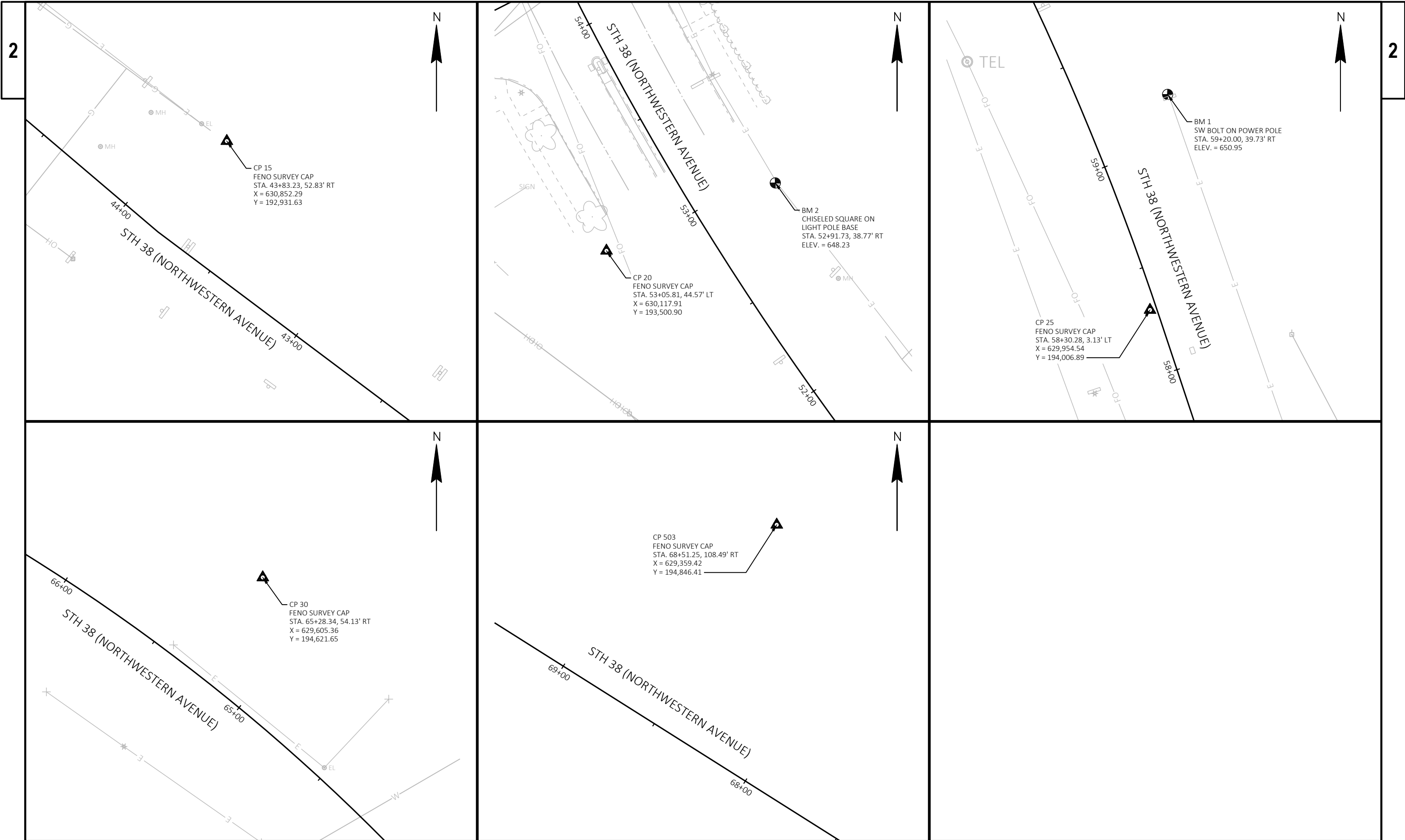

PROJECT NO: 2290-00-73	HWY: STH 38	COUNTY: RACINE	SURVEY CONTROL	SHEET	E
------------------------	-------------	----------------	----------------	-------	---

Estimate Of Quantities

2290-00-73

Line	Item	Item Description	Unit	Total	Qty
0002	204.0115	Removing Asphaltic Surface Butt Joints	SY	40.000	40.000
0004	204.0120	Removing Asphaltic Surface Milling	SY	13,250.000	13,250.000
0006	204.0150	Removing Curb & Gutter	LF	510.000	510.000
0008	204.0155	Removing Concrete Sidewalk	SY	109.000	109.000
0010	211.0101	Prepare Foundation for Asphaltic Paving (project) 01. 2290-00-73	EACH	1.000	1.000
0012	213.0100	Finishing Roadway (project) 01. 2290-00-73	EACH	1.000	1.000
0014	416.0610	Drilled Tie Bars	EACH	143.000	143.000
0016	450.4000	HMA Cold Weather Paving	TON	800.000	800.000
0018	455.0605	Tack Coat	GAL	1,850.000	1,850.000
0020	460.2000	Incentive Density HMA Pavement	DOL	1,990.000	1,990.000
0022	460.5223	HMA Pavement 3 LT 58-28 S	TON	1,750.000	1,750.000
0024	460.5224	HMA Pavement 4 LT 58-28 S	TON	1,360.000	1,360.000
0026	601.0407	Concrete Curb & Gutter 18-Inch Type D	LF	290.000	290.000
0028	601.0411	Concrete Curb & Gutter 30-Inch Type D	LF	210.000	210.000
0030	601.0600	Concrete Curb Pedestrian	LF	58.000	58.000
0032	602.0410	Concrete Sidewalk 5-Inch	SF	988.000	988.000
0034	602.0505	Curb Ramp Detectable Warning Field Yellow	SF	80.000	80.000
0036	602.0605	Curb Ramp Detectable Warning Field Radial Yellow	SF	20.000	20.000
0038	611.8115	Adjusting Inlet Covers	EACH	3.000	3.000
0040	619.1000	Mobilization	EACH	1.000	1.000
0042	620.0200	Concrete Median Blunt Nose	SF	24.000	24.000
0044	624.0100	Water	MGAL	1.000	1.000
0046	625.0100	Topsoil	SY	192.000	192.000
0048	628.1905	Mobilizations Erosion Control	EACH	2.000	2.000
0050	628.1910	Mobilizations Emergency Erosion Control	EACH	2.000	2.000
0052	628.7010	Inlet Protection Type B	EACH	3.000	3.000
0054	628.7015	Inlet Protection Type C	EACH	8.000	8.000
0056	628.7020	Inlet Protection Type D	EACH	9.000	9.000
0058	629.0210	Fertilizer Type B	CWT	0.300	0.300
0060	630.0200	Seeding Temporary	LB	5.000	5.000
0062	631.0300	Sod Water	MGAL	5.000	5.000
0064	631.1000	Sod Lawn	SY	192.000	192.000
0066	634.0614	Posts Wood 4x6-Inch X 14-FT	EACH	15.000	15.000
0068	634.0616	Posts Wood 4x6-Inch X 16-FT	EACH	14.000	14.000
0070	634.0814	Posts Tubular Steel 2x2-Inch X 14-FT	EACH	1.000	1.000
0072	637.2210	Signs Type II Reflective H	SF	327.600	327.600
0074	638.2602	Removing Signs Type II	EACH	41.000	41.000
0076	638.3000	Removing Small Sign Supports	EACH	17.000	17.000
0078	642.5001	Field Office Type B	EACH	1.000	1.000
0080	643.0300	Traffic Control Drums	DAY	616.000	616.000
0082	643.0420	Traffic Control Barricades Type III	DAY	528.000	528.000
0084	643.0705	Traffic Control Warning Lights Type A	DAY	1,056.000	1,056.000
0086	643.0900	Traffic Control Signs	DAY	6,600.000	6,600.000
0088	643.0910	Traffic Control Covering Signs Type I	EACH	3.000	3.000
0090	643.0920	Traffic Control Covering Signs Type II	EACH	15.000	15.000
0092	643.1050	Traffic Control Signs PCMS	DAY	14.000	14.000
0094	643.5000	Traffic Control	EACH	1.000	1.000
0096	644.1440	Temporary Pedestrian Surface Matting	SF	180.000	180.000
0098	644.1601	Temporary Pedestrian Curb Ramp	DAY	83.000	83.000

Estimate Of Quantities

2290-00-73

Line	Item	Item Description	Unit	Total	Qty
0100	644.1810	Temporary Pedestrian Barricade	LF	260.000	260.000
0102	646.2020	Marking Line Epoxy 6-Inch	LF	5,103.000	5,103.000
0104	646.2040	Marking Line Grooved Wet Ref Epoxy 6-Inch	LF	769.000	769.000
0106	646.4020	Marking Line Epoxy 10-Inch	LF	464.000	464.000
0108	646.5020	Marking Arrow Epoxy	EACH	9.000	9.000
0110	646.5120	Marking Word Epoxy	EACH	3.000	3.000
0112	646.5220	Marking Symbol Epoxy	EACH	4.000	4.000
0114	646.6120	Marking Stop Line Epoxy 18-Inch	LF	22.000	22.000
0116	646.6466	Cold Weather Marking Epoxy 6-Inch	LF	1,280.000	1,280.000
0118	646.7420	Marking Crosswalk Epoxy Transverse Line 6-Inch	LF	236.000	236.000
0120	646.7520	Marking Crosswalk Epoxy Block Style 24-Inch	LF	214.000	214.000
0122	646.8120	Marking Curb Epoxy	LF	81.000	81.000
0124	646.8220	Marking Island Nose Epoxy	EACH	2.000	2.000
0126	646.9000	Marking Removal Line 4-Inch	LF	55.000	55.000
0128	650.8000	Construction Staking Resurfacing Reference	LF	1,955.000	1,955.000
0130	650.9000	Construction Staking Curb Ramps	EACH	8.000	8.000
0132	650.9500	Construction Staking Sidewalk (project) 01. 2290-00-73	EACH	1.000	1.000
0134	650.9911	Construction Staking Supplemental Control (project) 01. 2290-00-73	EACH	1.000	1.000
0136	690.0250	Sawing Concrete	LF	602.000	602.000
0138	740.0440	Incentive IRI Ride	DOL	2,965.000	2,965.000
0140	SPV.0060	Special 01. Adjusting Sanitary Sewer Manhole Covers	EACH	1.000	1.000

REMOVING ASPHALTIC SURFACE				
CATEGORY	STATION - STATION	LOCATION	204.0115 BUTT JOINTS SY	
0010	44+36 - 53+00	LT/RT	15	
	53+00 - 63+93	LT/RT	25	
	TOTALS		40	

REMOVING ASPHALTIC SURFACE				
CATEGORY	STATION - STATION	LOCATION	204.0120 MILLING SY	
0020	44+36 - 53+00	LT/RT	6,200	
	53+00 - 63+93	LT/RT	7,050	
	TOTALS		13,250	

HMA PAVEMENT					
CATEGORY	STATION - STATION	460.5223 HMA PAVEMENT 3 LT 58-28 S TON	460.5224 HMA PAVEMENT 4 LT 58-28 S TON	450.4000 HMA COLD WEATHER PAVING TON	455.0605 TACK COAT GAL
0020	44+36 - 53+00	820	640	---	850
	53+00 - 63+93	930	720	---	1,000
	UNDISTRIBUTED	---	---	800	
TOTALS		1,750	1,360	800	1,850

NOTE: HMA PAVEMENT WEIGHT CALCULATIONS BASED ON 112 LB/SY/IN.
TACK COAT QUANTITY IS BASED ON AN APPLICATION RATE OF 0.07 GAL/SY.

PREPARE FOUNDATION FOR ASPHALTIC PAVING		
CATEGORY	PROJECT	211.0101 01. 2290-00-73 EACH
0020	2290-00-73	1

SIDEWALK ITEMS							
CATEGORY	LOCATION	204.0155 REMOVING CONCRETE SIDEWALK SY	602.0410 CONCRETE SIDEWALK 5-INCH SF	602.0505 CURB RAMP DETECTABLE WARNING FIELD YELLOW SF	602.0605 CURB RAMP DETECTABLE WARNING FIELD RADIAL YELLOW SF	650.9000 CONSTRUCTION STAKING CURB RAMPS EACH	650.9500 CONSTRUCTION STAKING SIDEWALK 01. 2290-00-73 EACH
0010	NORTHWESTERN COURT	109	988	80	20	8	1

PAVEMENT BARS			
CATEGORY	STATION - STATION	LOCATION	416.0610 DRILLED TIE BARS EACH
0010	44+36 - 53+00	LT/RT	80
	53+00 - 63+93	LT/RT	63
	TOTALS		143

CONCRETE CURB & GUTTER					
CATEGORY	STATION - STATION	204.0150 REMOVING CURB & GUTTER LF	601.0407 18-INCH TYPE D LF	601.0411 30-INCH TYPE D LF	601.0600 CONCRETE CURB PEDESTRIAN LF
0010	44+36 - 53+00	210	160	50	8
	53+00 - 63+93	200	80	110	50
	UNDISTRIBUTED	100	50	50	---
	TOTALS	510	290	210	58

ADJUSTING INLET COVERS			
CATEGORY	STATION	LOCATION	611.8115 EACH
0010	53+82	8' LT	1
	53+82	2' RT	1
	54+42	36' RT	1
	TOTALS		3

FINISHING ITEMS						
CATEGORY	STATION - STATION	625.0100	629.0210	630.0200	631.0300	631.1000
		TOPSOIL SY	FERTILIZER TYPE B CWT	SEEDING TEMPORARY LB	SOD WATER MGAL	SOD LAWN SY
0010	44+36 - 53+00	40	0.1	1	1	40
	53+00 - 63+93	120	0.1	3	3	120
	UNDISTRIBUTED	32	0.1	1	1	32
	TOTALS	192	0.3	5	5	192

INLET PROTECTION				
CATEGORY	STATION - STATION	628.7010	628.7015	628.7020
		TYPE B EACH	TYPE C EACH	TYPE D EACH
0010	42+00 - 53+00	2	6	2
	53+00 - 63+93	1	2	7
TOTALS		3	8	9

WATER			
CATEGORY	STATION - STATION	LOCATION	624.0100 MGAL
0010	44+36 - 63+93	RT/LT	1.0

MOBILIZATIONS EROSION CONTROL		
CATEGORY	PROJECT	628.1905 EACH
0010	2290-00-73	2

MOBILIZATIONS EMERGENCY EROSION CONTROL		
CATEGORY	PROJECT	628.1910 EACH
0010	2290-00-73	2

CONCRETE MEDIAN BLUNT NOSE			
CATEGORY	STATION	LOCATION	620.0200 SF
0010	53+83	LT	24

MARKING REMOVAL LINE 4-INCH			
CATEGORY	STATION - STATION		646.9000 LF
	42+00 - 53+00		55
	53+00 - 63+93		---
TOTAL			55

TRAFFIC CONTROL AND DETOUR ITEMS																					
CATEGORY	STATION	DAYS	643.0300		643.0420		643.0705		643.0900		643.0910			643.0920			643.1050	644.1440	644.1601	644.1810	
			TRAFFIC CONTROL DRUMS		TRAFFIC CONTROL BARRICADES TYPE III		TRAFFIC CONTROL WARNING LIGHTS TYPE A		TRAFFIC CONTROL SIGNS		TRAFFIC CONTROL COVERING SIGNS			TRAFFIC CONTROL COVERING SIGNS			TRAFFIC CONTROL SIGNS	TEMPORARY PEDESTRIAN	TEMPORARY PEDESTRIAN	TEMPORARY PEDESTRIAN	
			EACH	DAY	EACH	DAY	EACH	DAY	EACH	DAY	EACH	DAY	CYCLES	NUMBER OF SIGNS	EACH	CYCLES	NUMBER OF SIGNS	EACH	PCMS	SURFACE MATTING	CURB RAMP
0010	DETOUR	40	---	---	---	---	---	---	112	4,480	1	3	3	1	15	15	---	---	---	---	
	ADVANCED WARNING	40	14	560	12	480	24	960	23	920	---	---	---	---	---	---	14	---	---	---	
	PEDESTRIAN ACCOMMODATION	40	---	---	---	---	---	---	15	600	---	---	---	---	---	---	---	180	76	260	
	UNDISTRIBUTED	---	---	56	---	48	---	96	---	600	---	---	---	---	---	---	---	---	8	---	
	TOTALS			616		528		1,056		6,600			3			15		14		180	83

PERMANENT SIGNING ITEMS

SIGN NO.	LOCATION	SIGN CODE	SIZE CODE	SIGN MESSAGE	SIGN SIZE			637.2210	634.0614	634.0616	634.0814	638.2602	638.3000	REMARKS
					W	X	H	SIGNS TYPE II	POSTS WOOD	POSTS WOOD	POSTS TUBULAR STEEL	SIGNS	REMOVING	
								REFLECTIVE H	4X6-INCH X 14-FT	4X6-INCH X 16-FT	2X2-INCH X 14-FT	TYPE II	SMALL SIGN	
					[IN.]	[IN.]	[IN.]	SF	EACH	EACH	EACH	EACH	EACH	SUPPORTS
1-1	LT	R3-20L	2S	BEGIN LEFT TURN LANE	24	X	36	6.00	--	1	--	1	1	MOUNT BELOW SIGN 1-9
1-2	LT	R14-1	2S	TRUCK ROUTE	24	X	18	3.00	--	1	--	1	1	--
1-3	LT	R7-1D	2M	NO PARKING ANY TIME (BOTH SIDES)	18	X	24	3.00	--	--	--	1	--	MOUNT BELOW SIGN 1-2
1-4	LT	R5-1A	2S	WRONG WAY	42	X	30	8.75	1	--	--	1	1	--
1-5	LT	R2-1	2S	SPEED LIMIT 35	24	X	30	5.00	--	--	--	1	--	MOUNT BACK-TO-BACK WITH SIGN 1-4
1-6	--	R3-17BP	--	ENDS	--	X	--	--	--	--	--	1	--	--
1-7	RT	R3-17	2S	BIKE LANE	30	X	24	5.00	1	--	--	1	1	--
1-8	RT	R2-1	2S	SPEED LIMIT 35	24	X	30	5.00	--	--	--	1	--	MOUNT ON LIGHT POLE
1-9	LT	R2-1	2S	SPEED LIMIT 35	24	X	30	5.00	1	--	--	--	--	--
2-1	LT	R3-17	2S	BIKE LANE	30	X	24	5.00	--	1	--	--	--	--
2-2	LT	R3-17BP	2S	ENDS	30	X	12	2.50	--	--	--	--	--	MOUNT BELOW SIGN 2-1
2-3	LT	W4-2L	2S	LEFT LANE ENDS	36	X	36	9.00	--	1	--	1	1	--
2-4	LT	W4-2L	2S	LEFT LANE ENDS	36	X	36	9.00	--	1	--	--	--	--
2-5	LT	R7-1D	2M	NO PARKING ANY TIME (BOTH SIDES)	18	X	24	3.00	1	--	1	--	--	--
2-6	LT	W11-2	2S	PEDESTRIAN CROSSING	30	X	30	6.25	--	1	--	--	--	--
2-7	LT	W16-9P	2S	AHEAD	24	X	8	1.33	--	--	--	--	--	MOUNT BELOW SIGN 2-6
2-8	LT	W9-1L	2S	LEFT LANE ENDS	36	X	36	9.00	--	1	--	1	1	--
2-9	LT	W9-1L	2S	LEFT LANE ENDS	36	X	36	9.00	--	--	--	--	--	--
2-10	LT	R3-17	2S	BIKE LANE	30	X	24	5.00	1	--	--	--	--	--
2-11	LT	R2-1	2S	SPEED LIMIT 35	24	X	30	5.00	--	--	--	1	--	MOUNT ON LIGHT POLE
2-12	LT	R7-1D	2M	NO PARKING ANY TIME (BOTH SIDES)	18	X	24	3.00	--	--	--	1	--	MOUNT BELOW SIGN 2-7
2-13	LT	R2-1	2S	SPEED LIMIT 35	24	X	30	5.00	1	--	--	1	1	--
2-14	RT	J4-1	3	NORTH 38	24	X	36	6.00	--	--	--	1	--	MOUNT ON LIGHT POLE
2-15	RT	W11-2	2S	PEDESTRIAN CROSSING	30	X	30	6.25	--	1	--	1	1	--
2-16	RT	W16-9P	2S	AHEAD	24	X	8	1.33	--	--	--	1	--	MOUNT BELOW SIGN 2-15
2-17	RT	R3-20L	2S	BEGIN LEFT TURN LANE	24	X	36	6.00	1	--	--	1	1	--
2-18	RT	R7-1L	2M	NO PARKING ANY TIME (LEFT SIDE)	18	X	24	3.00	--	--	--	1	--	MOUNT ON LIGHT POLE
2-19	LT	W9-62	3	THIS LANE ENDS	48	X	60	20.00	--	--	--	1	--	MOUNT ON OVERHEAD SIGN STRUCTURE S-51-605
3-1	LT	R3-17	2S	BIKE LANE	30	X	24	5.00	1	--	--	--	--	--
3-2	LT	R1-1	3	STOP	30	X	30	5.18	1	--	--	1	1	--
3-3	LT	R4-7	2S	KEEP RIGHT	24	X	30	5.00	1	--	--	1	1	--
3-4	LT	R5-1	2S	DO NOT ENTER	30	X	30	6.25	--	--	--	--	--	MOUNT ON OVERHEAD SIGN STRUCTURE POLE
3-5	LT	W11-2	2S	PEDESTRIAN CROSSING	30	X	30	6.25	--	--	--	1	--	MOUNT ON OVERHEAD SIGN STRUCTURE POLE
3-6	LT	W16-7L	2S	DOWNWARD LEFT ARROW	24	X	12	2.00	--	--	--	1	--	MOUNT BELOW SIGN 3-4
3-7	LT	W11-2	2S	PEDESTRIAN CROSSING	30	X	30	6.25	--	--	--	1	--	MOUNT ONOVERHEAD SIGN STRUCTURE
3-8	LT	R7-1D	2M	NO PARKING ANY TIME (BOTH SIDES)	18	X	24	3.00	--	--	--	1	--	MOUNT ON LIGHT POLE
3-9	LT	W11-2	--	PEDESTRIAN CROSSING	30	X	30	6.25	--	--	--	1	1	--
3-10	LT	W16-9P	--	AHEAD	24	X	8	1.33	--	--	--	1	--	--
3-11	LT	R3-20R	2S	BEGIN RIGHT TURN LANE	24	X	36	6.00	1	--	--	1	1	--
3-12	LT	R7-1D	2M	NO PARKING ANY TIME (BOTH SIDES)	18	X	24	3.00	--	--	--	1	--	MOUNT ON LIGHT POLE
3-13	RT	W11-2	2S	PEDESTRIAN CROSSING	30	X	30	6.25	--	--	--	1	--	MOUNT ON OVERHEAD SIGN STRUCTURE
3-14	RT	R7-1D	2M	NO PARKING ANY TIME (BOTH SIDES)	18	X	24	3.00	--	--	--	1	--	MOUNT ON OVERHEAD SIGN STRUCTURE POLE
3-15	LT	R4-7	2S	KEEP RIGHT	24	X	30	5.00	1	--	--	1	1	--
3-16	RT	R6-2L	2S	ONE WAY (LEFT)	24	X	30	5.00	1	--	--	--	--	--
3-17	LT	R4-7	2S	KEEP RIGHT	24	X	30	5.00	1	--	--	1	1	--
3-18	RT	W11-2	2S	PEDESTRIAN CROSSING	30	X	30	6.25	--	--	--	1	1	MOUNT ON LIGHT POLE
3-19	RT	W16-7L	2S	DOWNWARD LEFT ARROW	24	X	12	2.00	--	--	--	1	--	MOUNT BELOW SIGN 3-18
3-20	RT	W11-2	2S	PEDESTRIAN CROSSING	30	X	30	6.25	--	1	--	--	--	--
3-21	RT	W16-7R	2S	DOWNWARD RIGHT ARROW	24	X	12	2.00	--	--	--	--	--	MOUNT BELOW SIGN 3-21
3-22	LT	W11-2	2S	PEDESTRIAN CROSSING	30	X	30	6.25	--	1	--	1	1	--
3-23	LT	W16-7R	2S	DOWNWARD RIGHT ARROW	24	X	12	2.00	--	--	--	--	--	MOUNT BELOW SIGN 3-22
3-24	RT	R3-17	2S	BIKE LANE	30	X	24	5.00	--	--	--	--	--	MOUNT ON LIGHT POLE
3-25	RT	R7-1D	2M	NO PARKING ANY TIME (BOTH SIDES)	18	X	24	3.00	--	--	--	1	--	MOUNT BELOW SIGN 3-24
4-1	LT	W11-2	2S	PEDESTRIAN CROSSING	30	X	30	6.25	--	1	--	--	--	--
4-2	LT	W16-9P	2S	AHEAD	24	X	8	1.33	--	--	--	--	--	MOUNT BELOW SIGN 4-2
4-3	LT	R7-1D	2M	NO PARKING ANY TIME (BOTH SIDES)	18	X	24	3.00	--	--	--	1	--	MOUNT ON LIGHT POLE
4-4	LT	R3-17	2S	BIKE LANE	30	X	24	5.00	1	--	--	--	--	--
4-5	RT	R2-1	2S	SPEED LIMIT 35	24	X	30	5.00	--	--	--	1	--	MOUNT ON LIGHT POLE
4-6	RT	R7-1D	2M	NO PARKING ANY TIME (BOTH SIDES)	18	X	24	3.00	--	--	--	1	--	MOUNT BELOW SIGN 4-5
4-7	RT	W11-2	2S	PEDESTRIAN CROSSING	30	X	30	6.25	--	1	--	--	--	--
4-8	RT	W16-9P	2S	AHEAD	24	X	8	1.33	--	--	--	--	--	MOUNT BELOW SIGN 4-7
4-9	RT	R3-17	2S	BIKE LANE	30	X	24	5.00	--	1	--	--	--	--
4-10	RT	R3-17BP	2S	ENDS	30	X	12	2.50	--	--	--	--	--	MOUNT BELOW SIGN 4-9
4-11	RT	W11-57	2S	WATCH FOR LOW FLYING PLANES	36	X	36	9.00	--	--	--	--	--	MOUNT ON LIGHT POLE
4-12	RT	R7-1D	2M	NO PARKING ANY TIME (BOTH SIDES)	18	X	24	3.00	--	--	--	1	--	MOUNT BELOW SIGN 4-12
5-1	--	W11-57	2S	WATCH FOR LOW FLYING PLANES	36	X	36	9.00	--	1	--	--	--	--
TOTALS								327.60	15	14	1	41	17	

PROJECT NO: 2290-00-73

HWY: STH 38

COUNTY: RACINE

MISCELLANEOUS QUANTITIES

SHEET

E

FILE NAME :

PLOT DATE :

PLOT BY :

PLOT NAME :

PLOT SCALE : 1:1

PAVEMENT MARKING ITEMS																	
CATEGORY	STATION - STATION	646.2020 MARKING LINE EPOXY 6-INCH				646.2040 MARKING LINE GROOVED WET REFLECTIVE EPOXY 6-INCH		646.4020 MARKING LINE EPOXY 10-INCH		646.5020	646.5120	646.5220	646.6120	646.6466	646.7420	646.7520	646.8220
		SOLID	SOLID	DASHED WHITE	DASHED WHITE	DASHED BLACK	DASHED BLACK	SOLID	MARKING	MARKING	MARKING	MARKING STOP	COLD WEATHER	MARKING CROSSWALK	MARKING CROSSWALK	646.8120	646.8220
		WHITE	YELLOW	12.5-FOOT SEG.,	3-FOOT SEG.,	12.5-FOOT SEG.,	12.5-FOOT SEG.,	WHITE	ARROW	WORD	SYMBOL	LINE EPOXY	MARKING EPOXY	EPOXY TRANSVERSE	EPOXY BLOCK	MARKING	MARKING
		LF	LF	37.5-FOOT GAP	9-FOOT GAP	37.5-FOOT GAP	37.5-FOOT GAP	LF	EPOXY	EPOXY	EPOXY	18-INCH	6-INCH	LINE 6-INCH	STYLE 24-INCH	CURB EPOXY	ISLAND NOSE
		LF	LF	LF	LF	LF	LF	LF	EACH	EACH	EACH	LF	LF	LF	LF	LF	EACH
0010	44+36 - 53+90	2,250	419	362	86	362	362	282	6	2	3	---	---	118	102	18	1
	53+90 - 63+93	1,540	---	407	40	407	407	182	3	1	1	22	---	118	112	63	1
	UNDISTRIBUTED	---	---	---	---	---	---	---	---	---	---	---	---	---	---	---	---
SUBTOTALS		3,790	419	769	125	769	769	464	9	3	4	22	1,280	236	214	81	2
TOTALS				5,103		769	769	464	9	3	4	22	1,280	236	214	81	2

CONSTRUCTION STAKING RESURFACING REFERENCE

CATEGORY	STATION - STATION	650.8000 LF
0010	44+36 - 53+00	865
	53+00 - 63+93	1,090
TOTAL		1,955

CONSTRUCTION STAKING SUPPLEMENTAL CONTROL

CATEGORY	PROJECT	650.9911 01. 2290-00-73 EACH
0010	2290-00-73	1

ADJUSTING SANITARY SEWER MANHOLE COVERS

CATEGORY	STATION	LOCATION	SPV.0060.01 EACH
0030	50+38	RT	1

SAWING CONCRETE

CATEGORY	STATION - STATION	LOCATION	690.0250 LF
0010	44+36 - 53+00	LT/RT	284
	53+00 - 63+93	LT/RT	318
TOTAL			602

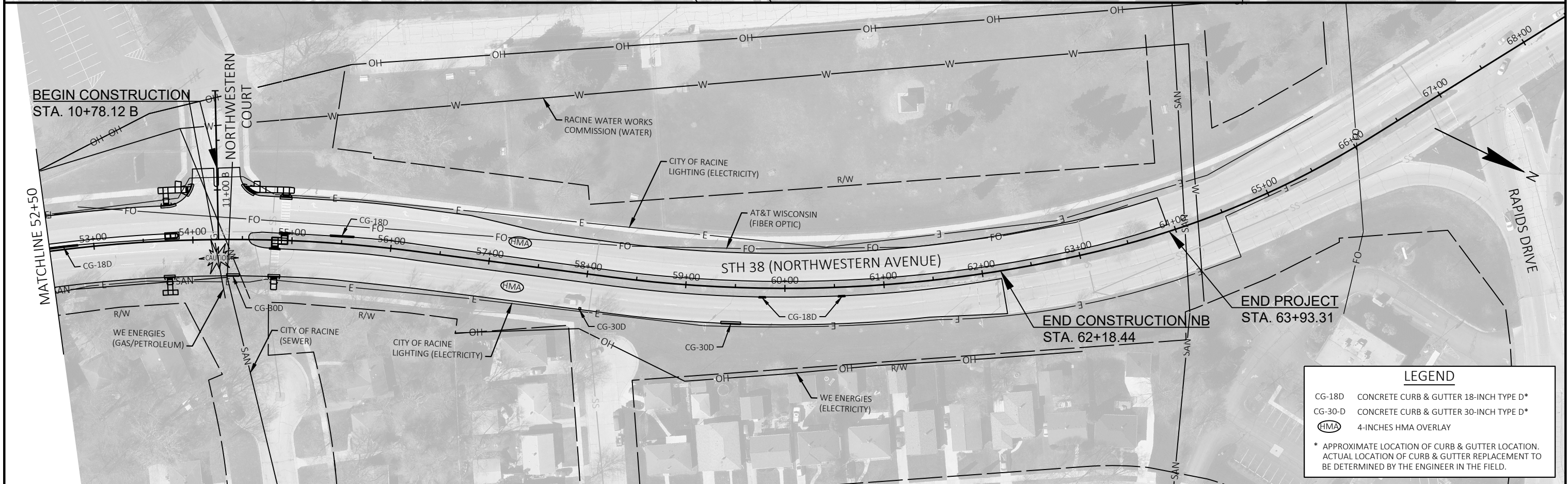
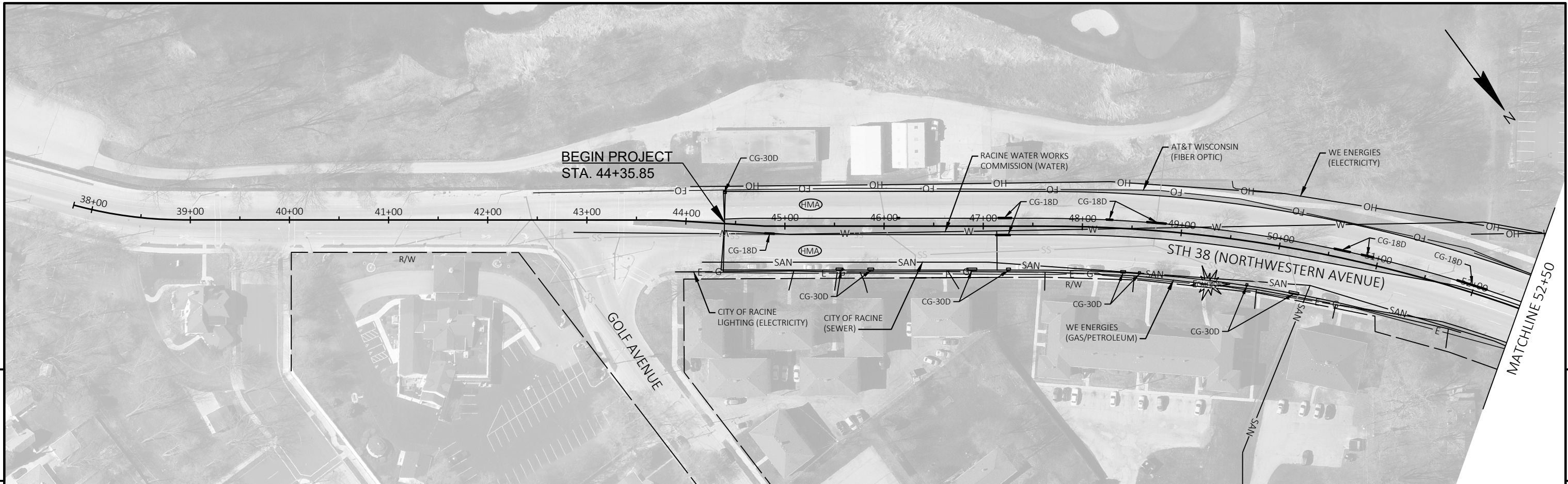

LEGEND

CG-18D	CONCRETE CURB & GUTTER 18-INCH TYPE D*
CG-30-D	CONCRETE CURB & GUTTER 30-INCH TYPE D*
HMA	4-INCHES HMA OVERLAY

* APPROXIMATE LOCATION OF CURB & GUTTER LOCATION. ACTUAL LOCATION OF CURB & GUTTER REPLACEMENT TO BE DETERMINED BY THE ENGINEER IN THE FIELD.

PROJECT NO: 2290-00-73	HWY: STH 38	COUNTY: RACINE	PLAN	SHEET	E
------------------------	-------------	----------------	------	-------	---

Standard Detail Drawing List

08D01-23A	CONCRETE CURB & GUTTER
08D01-23B	CONCRETE CURB, TIES AND CURB AND GUTTER APPLICATIONS
08D05-21A	CURB RAMPS TYPES 1 AND 1-A
08D05-21B	CURB RAMPS TYPES 2 AND 3
08D05-21C	CURB RAMPS TYPES 4A AND 4A1
08D05-21D	CURB RAMPS TYPE 4B AND 4B1
08D05-21E	CURB RAMPS TYPES 5, 6, 7A, 7B & 8
08D05-21F	CURB RAMPS RADIAL DETECTABLE WARNING FIELD APPLICATIONS
08D05-21G	CURB RAMPS RECTANGULAR AND RADIAL DETECTABLE WARNING PLATES
08E10-02	INLET PROTECTION TYPE A, B, C AND D
11B02-02	CONCRETE MEDIAN NOSE
13C19-03	HMA LONGITUDINAL JOINTS
15C02-09A	BARRICADES AND SIGNS FOR MAINLINE CLOSURES
15C02-09B	BARRICADES AND SIGNS FOR VARIOUS CLOSURES
15C02-09C	DETOUR SIGNING FOR MAINLINE CLOSURES
15C02-09H	MODIFIED ROUTE ASSEMBLY FOR DETOUR SIGNING
15C03-05	BARRICADES AND SIGNS FOR SIDEROAD CLOSURES
15C07-15A	PAVEMENT MARKING SYMBOLS
15C07-15B	PAVEMENT MARKING WORDS
15C07-15C	PAVEMENT MARKING ARROWS
15C07-15E	PAVEMENT MARKING FOR BIKE LANES
15C08-23A	PERMANENT LONGITUDINAL PAVEMENT MARKINGS
15C08-23D	PAVEMENT MARKING (TURN LANES)
15C11-10B	CHANNELIZING DEVICES DRUMS, CONES, BARRICADES AND VERTICAL PANELS
15C18-09B	PAVEMENT MARKINGS, MEDIAN ISLAND NOSE
15C29-08A	BICYCLE LANE MARKING
15C33-05	STOP LINE AND CROSSWALK PAVEMENT MARKING
15D30-09A	TRAFFIC CONTROL, PEDESTRIAN ACCOMMODATION
15D30-09B	TRAFFIC CONTROL, PEDESTRIAN ACCOMMODATION
15D30-09C	TRAFFIC CONTROL, PEDESTRIAN ACCOMMODATION
15D30-09D	TRAFFIC CONTROL, PEDESTRIAN ACCOMMODATION
15D30-09F	TRAFFIC CONTROL, PEDESTRIAN ACCOMMODATION
15D30-09G	TRAFFIC CONTROL, PEDESTRIAN ACCOMMODATION

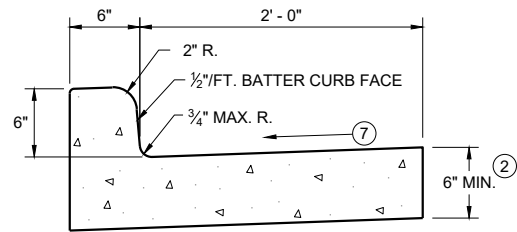

TYPES A^① & D

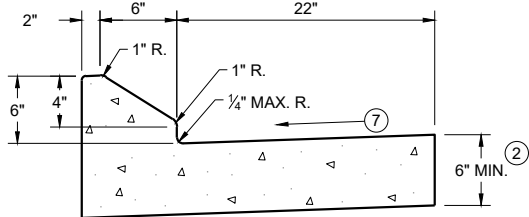

6" SLOPED CURB TYPES G^① & J

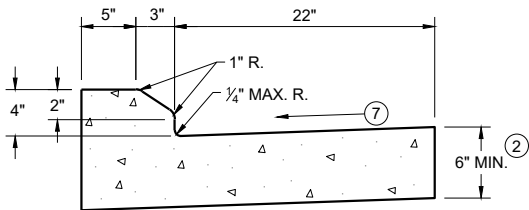

4" SLOPED CURB TYPES G^① & J

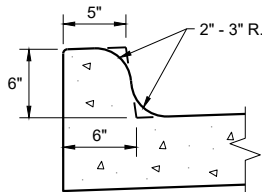

TYPES K^① & L
(OPTIONAL CURB SHAPE)

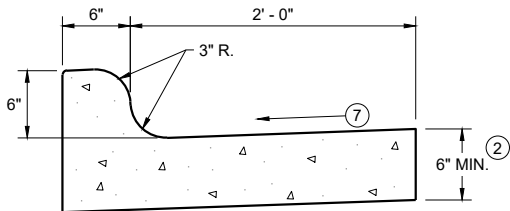

TYPES K^① & L

CONCRETE CURB AND GUTTER 30"

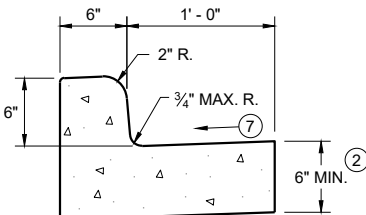

TYPES A^① & D

CONCRETE CURB AND GUTTER 18"

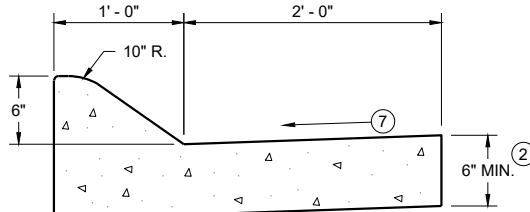

6" SLOPED CURB TYPES A^① & D

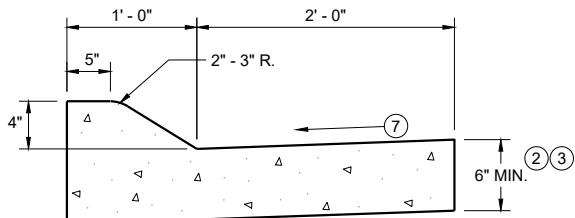

4" SLOPED CURB TYPES A^① & D

CONCRETE CURB AND GUTTER 36"

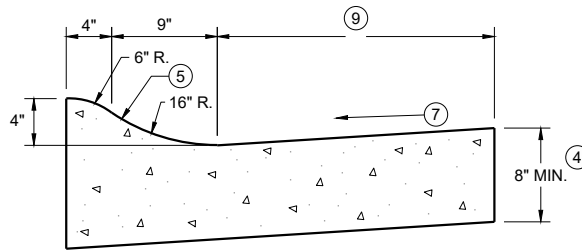

4" SLOPED CURB TYPES R^① & T

TBT & TBTT	X
30"	22"
36"	28"

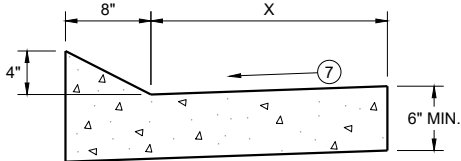

TYPES TBT & TBTT^①

CONCRETE CURB AND GUTTER

PAVEMENT THICKNESS
AND MAXIMUM CONCRETE
PANEL WIDTH TABLE

PAVEMENT THICKNESS	MAXIMUM PANEL WIDTH
LESS THAN 10"	12'
10" & ABOVE	15'

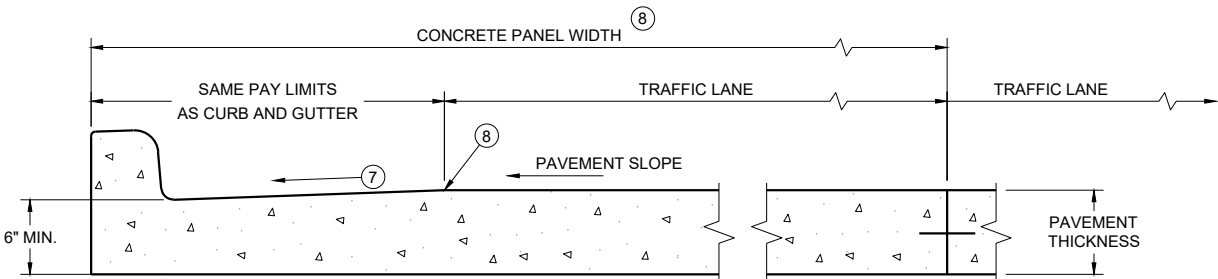

PARTIAL SECTION OF PAVEMENT
WITH INTEGRAL CURB AND GUTTER

* BIKE LANE IS NOT SHOWN

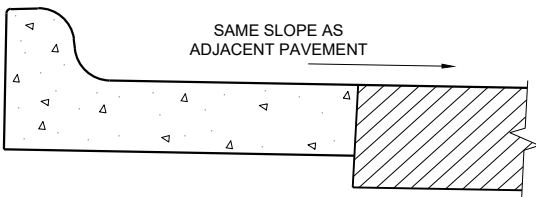

REVERSE SLOPE GUTTER^⑥
(TYPICAL FOR ALL CURB & GUTTER TYPES)

GENERAL NOTES

DETAILS OF CONSTRUCTION AND WORKMANSHIP NOT SHOWN ON THIS DRAWING SHALL CONFORM TO THE PERTINENT REQUIREMENTS OF THE CONTRACT.

PAVEMENT TIES AND TIE BARS SHALL BE EPOXY COATED IN CONFORMANCE WITH SUBSECTION 505.2.6.2 OF THE STANDARD SPECIFICATIONS.

INTEGRAL CURB AND GUTTER SHALL CONFORM TO THE DETAILS SHOWN FOR CONCRETE CURB AND GUTTER INCLUDING THE TRANSVERSE GUTTER SLOPE.

UNLESS OTHERWISE SHOWN ON THE TYPICAL CROSS SECTIONS, THE BASE AGGREGATE AND COMMON EXCAVATION LIMITS ARE 2' - 0" BEHIND THE BACK OF CURBS.

- ① TIE BARS ARE REQUIRED FOR CURB AND GUTTERS TYPES A, G, K, R, AND TBTT.
- ② THE BOTTOM OF CURB AND GUTTER MAY BE CONSTRUCTED EITHER LEVEL OR PARALLEL TO THE SLOPE OF THE SUBGRADE OR BASE AGGREGATE PROVIDED A 6" MINIMUM GUTTER THICKNESS IS MAINTAINED.
- ③ USE 8" MINIMUM GUTTER THICKNESS WHEN USED WITH AN ADJACENT CONCRETE TRUCK APRON PLACED BEHIND BACK OF CURB.
- ④ THE BOTTOM OF CURB AND GUTTER MAY BE CONSTRUCTED EITHER LEVEL OR PARALLEL TO THE SLOPE OF THE SUBGRADE OR BASE AGGREGATE PROVIDED A 8" MINIMUM GUTTER THICKNESS IS MAINTAINED.
- ⑤ UNLESS OTHERWISE NOTED, FOR STAKING PURPOSES THE FACE OF CURB IS 6" FROM THE BACK OF CURB.
- ⑥ WHEN REVERSE SLOPE GUTTER IS REQUIRED, THE LOCATION(S) WILL BE SHOWN ELSEWHERE IN THE PLAN.
- ⑦ USE 4% GUTTER CROSS SLOPE UNLESS OTHERWISE NOTED IN THE PLANS.
- ⑧ INCLUDE LONGITUDINAL JOINT AND TIE BARS ALONG LANE EDGE WHEN CONCRETE PANEL WIDTH EXCEEDS THE MAXIMUM WIDTH PER TABLE BELOW. LONGITUDINAL JOINT(S) ARE NOT ALLOWED WITHIN TRAFFIC LANES AND BIKE LANES. LONGITUDINAL JOINT MAY BE SAWED.
- ⑨ CONCRETE CURB AND GUTTER 4-INCH SLOPED 30-INCH TYPE "R" AND "T" = 17 INCHES
CONCRETE CURB AND GUTTER 4-INCH SLOPED 36-INCH TYPE "R" AND "T" = 23 INCHES

CONCRETE CURB AND GUTTER

STATE OF WISCONSIN
DEPARTMENT OF TRANSPORTATION

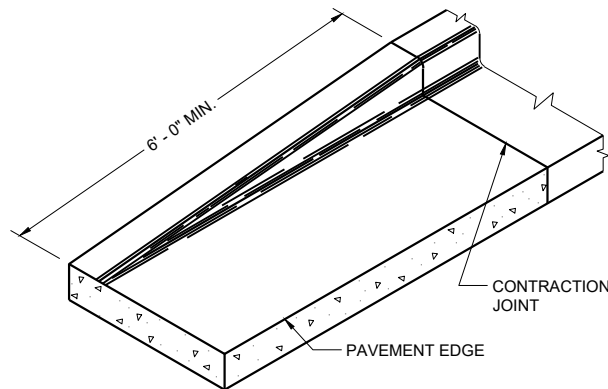

END SECTION CURB AND GUTTER

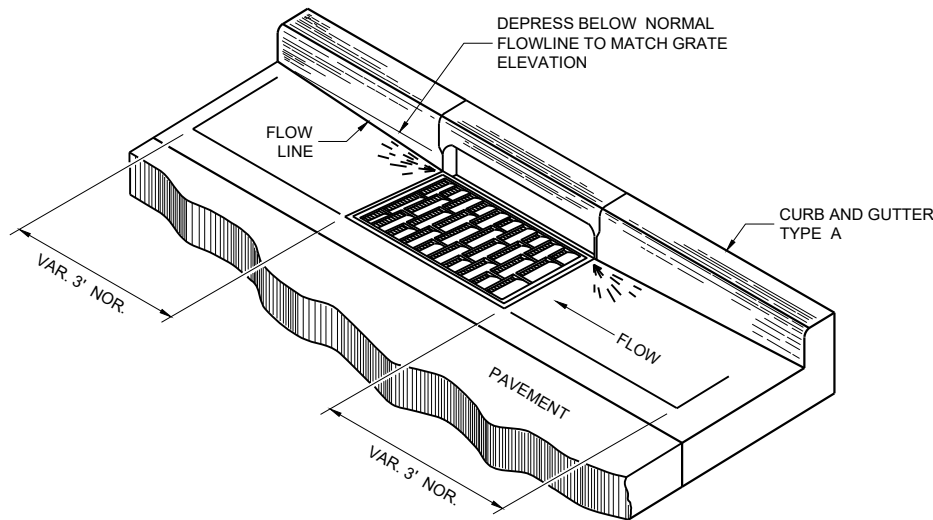

DETAIL OF CURB AND GUTTER AT INLETS

(TYPICAL H INLET COVER SHOWN)

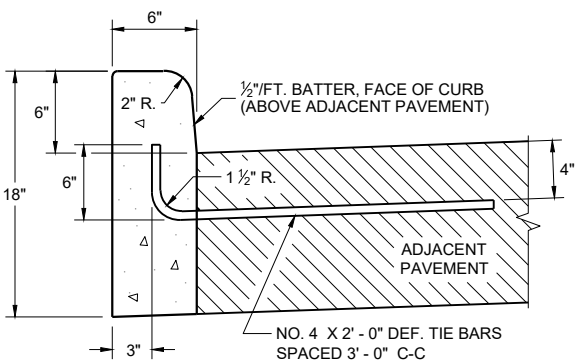

TYPES A^① & D

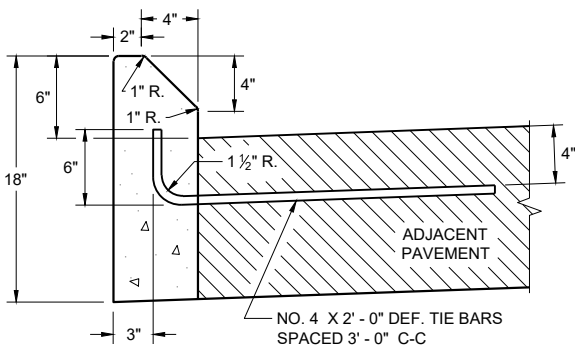

TYPES G^① & J
CONCRETE CURB

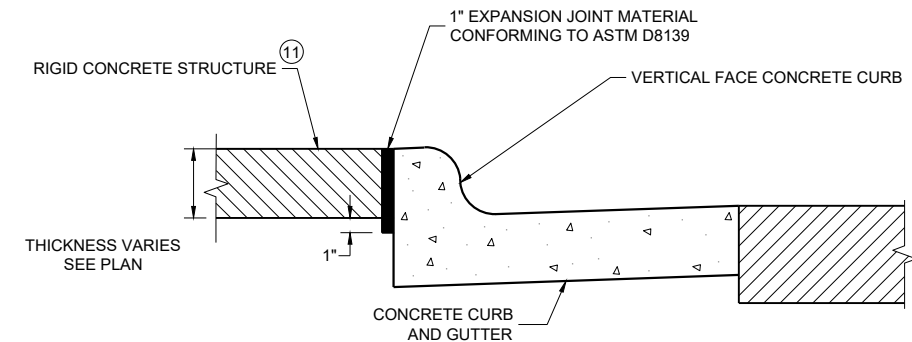

EXPANSION JOINT DETAIL FOR VERTICAL CURB ABUTTING A RIGID STRUCTURE^⑪

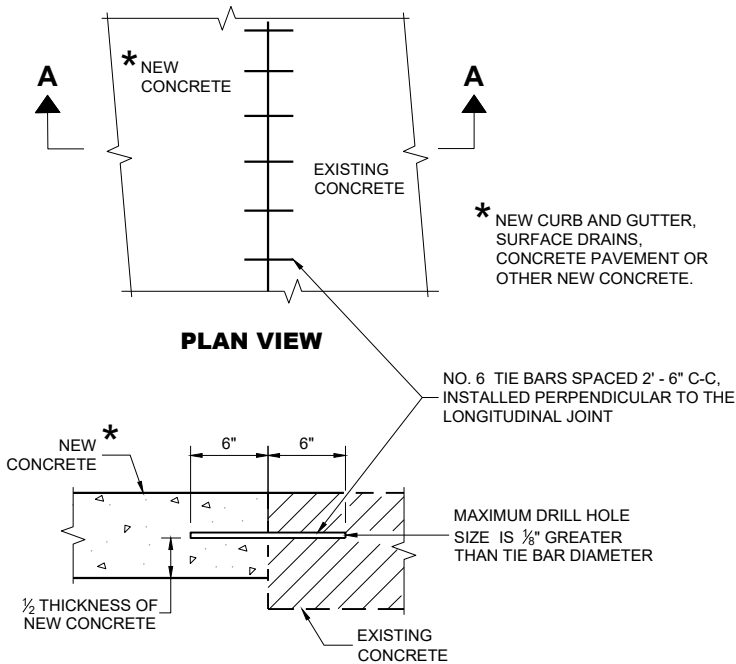

SECTION A - A
TIE BARS DRILLED INTO EXISTING PAVEMENT

GENERAL NOTES

DETAILS OF CONSTRUCTION AND WORKMANSHIP NOT SHOWN ON THIS DRAWING SHALL CONFORM TO THE PERTINENT REQUIREMENTS OF THE CONTRACT.

PAVEMENT TIES AND TIE BARS SHALL BE EPOXY COATED IN CONFORMANCE WITH SUBSECTION 505.2.6.2 OF THE STANDARD SPECIFICATIONS.

UNLESS OTHERWISE SHOWN ON THE TYPICAL CROSS SECTIONS, THE BASE AGGREGATE AND COMMON EXCAVATION LIMITS ARE 2' - 0" BEHIND THE BACK OF CURBS.

- ① TIE BARS ARE REQUIRED FOR CURB AND GUTTERS TYPES A, G, K, R, AND TBTT.
- ② THE BOTTOM OF CURB AND GUTTER MAY BE CONSTRUCTED EITHER LEVEL OR PARALLEL TO THE SLOPE OF THE SUBGRADE OR BASE AGGREGATE PROVIDED A 6" MINIMUM GUTTER THICKNESS IS MAINTAINED.
- ⑩ REFER TO SDD 08D18 AND 08D19 FOR ADDITIONAL DRIVEWAY ENTRANCE CURB DETAILS.
- ⑪ PLACE 1" THICK EXPANSION JOINT MATERIAL BETWEEN VERTICAL FACE CURB TYPES EXTENDING FROM THE TOP OF CURB TO 1 INCH BELOW THE ADJOINING CONCRETE SURFACE. RIGID CONCRETE STRUCTURES INCLUDE RAISED CONCRETE MEDIANS, CONCRETE SAFETY ISLANDS, SPLITTER ISLANDS, OR LOCATIONS IDENTIFIED ON THE PLANS.

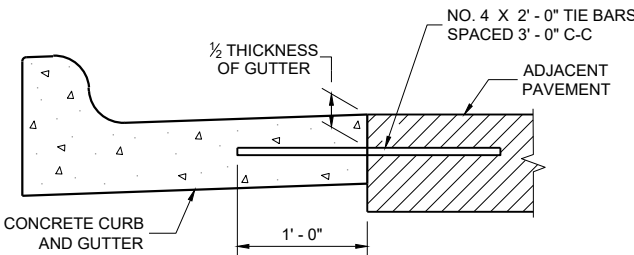

TYPICAL TIE BAR LOCATION^①

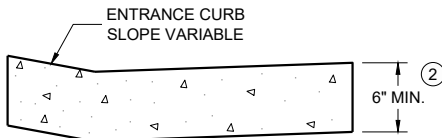

DRIVEWAY ENTRANCE CURB^⑩
(WHEN DIRECTED BY THE ENGINEER)

CONCRETE CURB, TIES
AND CURB AND GUTTER
APPLICATIONS

STATE OF WISCONSIN
DEPARTMENT OF TRANSPORTATION

APPROVED
May 2023
DATE /S/ Rodney Taylor
ROADWAY STANDARDS DEVELOPMENT
UNIT SUPERVISOR

FHWA

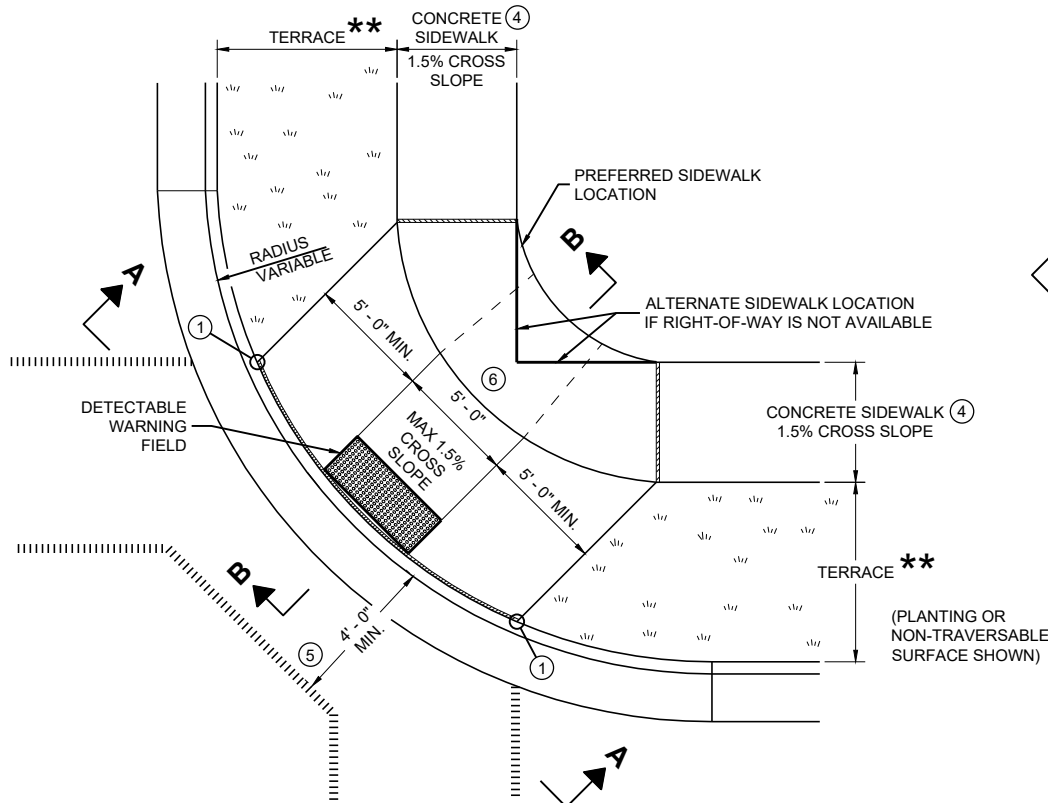

PLAN VIEW
CURB RAMP TYPE 1
(CENTER OF CORNER RADIUS)

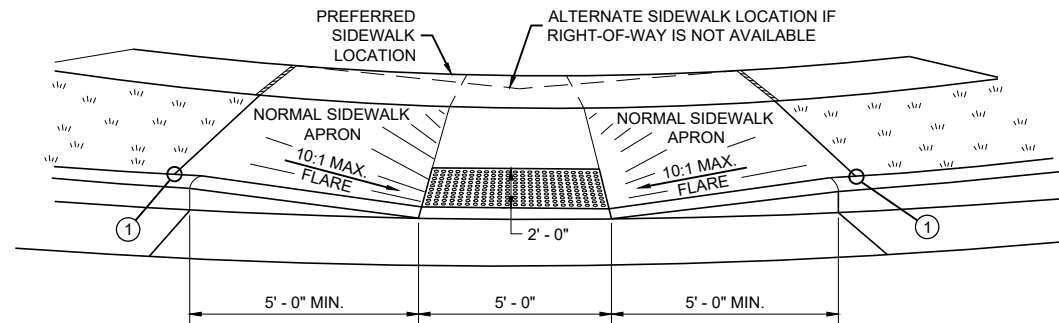

VIEW A - A FOR TYPE 1

** WIDTH SHOWN ELSEWHERE
IN THE PLANS

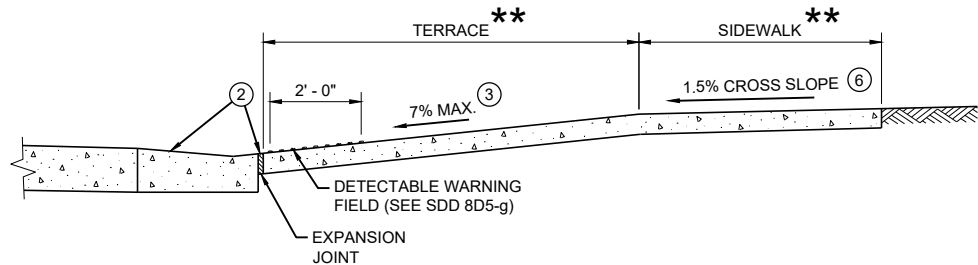

SECTION B - B FOR TYPE 1

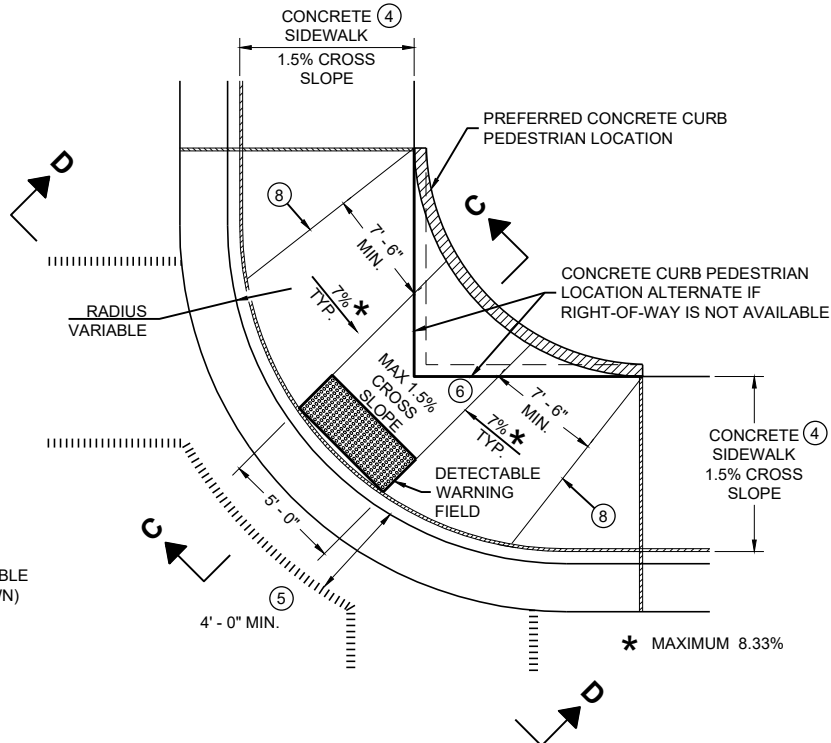

PLAN VIEW
CURB RAMP TYPE 1 - A
(NO TERRACE)

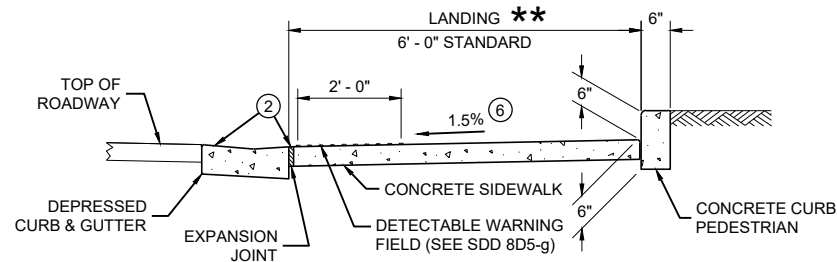

SECTION C - C FOR TYPE 1 - A

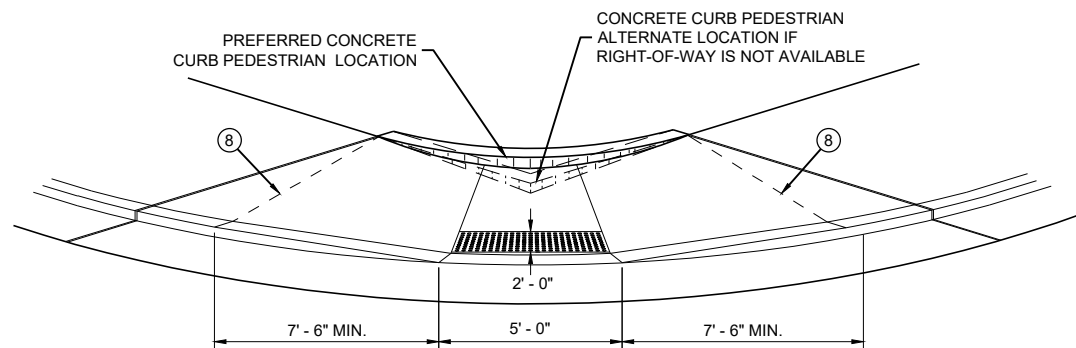

VIEW D - D FOR TYPE 1 - A

GENERAL NOTES

AVOID PLACING DRAINAGE STRUCTURES, JUNCTION BOXES OR OTHER OBSTRUCTIONS IN FRONT OF RAMP ACCESS AREAS.

DETAILS OF CONSTRUCTION, MATERIALS AND WORKMANSHIP NOT SHOWN ON THIS DRAWING SHALL CONFORM TO THE PERTINENT REQUIREMENTS OF THE STANDARD SPECIFICATIONS AND THE APPLICABLE SPECIAL PROVISIONS.

WHEN NECESSARY, THE SIDEWALK ELEVATION MAY BE LOWERED TO MEET THE HIGH POINT ON THE RAMP.

TYPE 1 CURB RAMPS SHALL HAVE A NORMAL SIDEWALK APRON AND CURB ON BOTH SIDES OF RAMP.

DETECTABLE WARNING FIELD SHALL BE MEASURED AND PAID BY THE SQUARE FOOT AS "CURB RAMP DETECTABLE WARNING FIELD". THE CONCRETE PEDESTRIAN CURB, IF NEEDED, SHALL BE MEASURED AND PAID BY THE LINEAR FOOT AS "CONCRETE CURB PEDESTRIAN". CONCRETE SIDEWALK IN THE CURB RAMP AREA SHALL BE MEASURED AND PAID BY THE SQUARE FOOT AS CONCRETE SIDEWALK, INCLUDING THE AREA UNDER THE DETECTABLE WARNING FIELD.

SELECT CURB RAMP DETECTABLE WARNING FIELD MATERIALS AND DEVICES FROM THE DEPARTMENT'S APPROVED MATERIALS LIST. THE COLOR OF THE DETECTABLE WARNING FIELD IS SPECIFIED ELSEWHERE AND IS INCIDENTAL TO THE BID ITEM OF "CURB RAMP DETECTABLE WARNING FIELD"

DETECTABLE WARNING FIELDS THAT ARE INSTALLED AS A GROUP OR SIDE BY SIDE, SHALL BE FROM THE SAME MANUFACTURER.

SURFACE TEXTURE OF THE RAMP SHALL BE OBTAINED BY COARSE BROOMING TRANSVERSE TO THE SLOPE OF THE RAMP.

- ① THIS POINT IS AN EXTENSION OF OUTSIDE EDGE OF APPROACHING SIDEWALK WHERE IT MEETS THE BACK OF CONCRETE CURB. POINT LOCATION MAY BE ADJUSTED TO ALIGN WITH BEGINNING OF FULL-HEIGHT CURB IF THIS DISTANCE IS SHORT.
- ② GRADE CHANGE BETWEEN GUTTER FLAG SLOPE AND THE CURB RAMP SLOPE SHALL NOT EXCEED 11%. MAXIMUM GUTTER FLAG SLOPE IS 4%. PROVIDE LONGITUDINAL DRAINAGE AROUND CURB AND AWAY FROM CURB RAMP. NO VERTICAL LIPS OR DISCONTINUITIES GREATER THAN 1/4 - INCH ARE ALLOWED. SLOPE OF CURB HEAD OPENING SHALL MATCH THE RAMP SLOPE, MINIMALLY 1.5% AND NOT TO EXCEED 7%. WHEN ADJACENT TO 1.5% LANDING, CONSTRUCT CURB HEAD OPENING AT 1.5% IN THE DIRECTION OF PEDESTRIAN TRAVEL.
- ③ MAXIMUM 8.33% CURB RAMP SLOPE IS ALLOWABLE WITH FLATTENED GUTTER FLAG SLOPE AND NOT TO EXCEED 11% GRADE CHANGE.
- ④ ±0.5% CONSTRUCTION TOLERANCE IN SIDEWALK CROSS SLOPE. THE SIDEWALK CROSS SLOPE SHALL NOT EXCEED 2% WITHOUT PRIOR APPROVAL FROM THE ENGINEER.
- ⑤ PROVIDE A LEVEL LANDING IN THE STREET AND GUTTER AREA (2% MAXIMUM SLOPE IN ANY DIRECTION). WHEN THE GUTTER SLOPE EXCEEDS 2%, CONSTRUCT THE LEVEL LANDING IN THE STREET AREA. 4 FOOT WIDTH IS MEASURED FROM THE FLANGE LINE
- ⑥ PROVIDE A LEVEL LANDING (MAXIMUM 2% SLOPE) IN ANY DIRECTION OF PEDESTRIAN TRAVEL. STANDARD LEVEL LANDING SIZE IS 5 FEET BY 5 FEET.
- ⑧ PROVIDE GRADE BREAK PERPENDICULAR TO DIRECTION OF WHEELCHAIR TRAVEL.

LEGEND

- 1/2" EXPANSION JOINT SIDEWALK
- CONTRACTION JOINT FIELD LOCATED
- PAVEMENT MARKING CROSSWALK (WHITE)

CURB RAMPS
TYPE 1 AND 1-A

STATE OF WISCONSIN
DEPARTMENT OF TRANSPORTATION

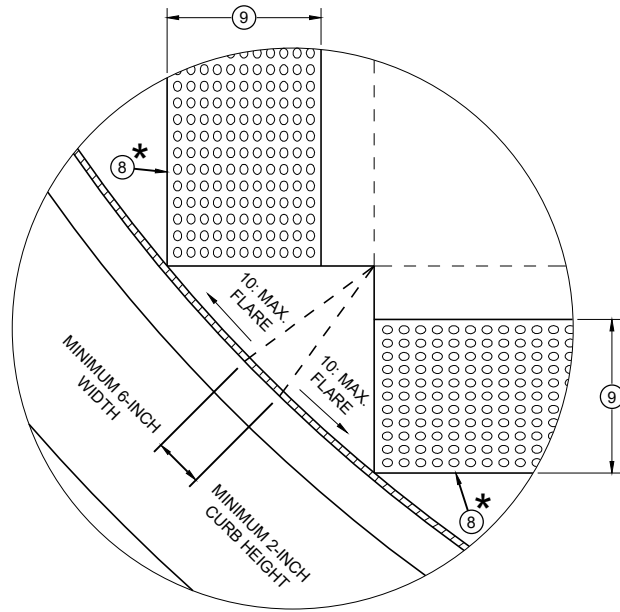

DETAIL A

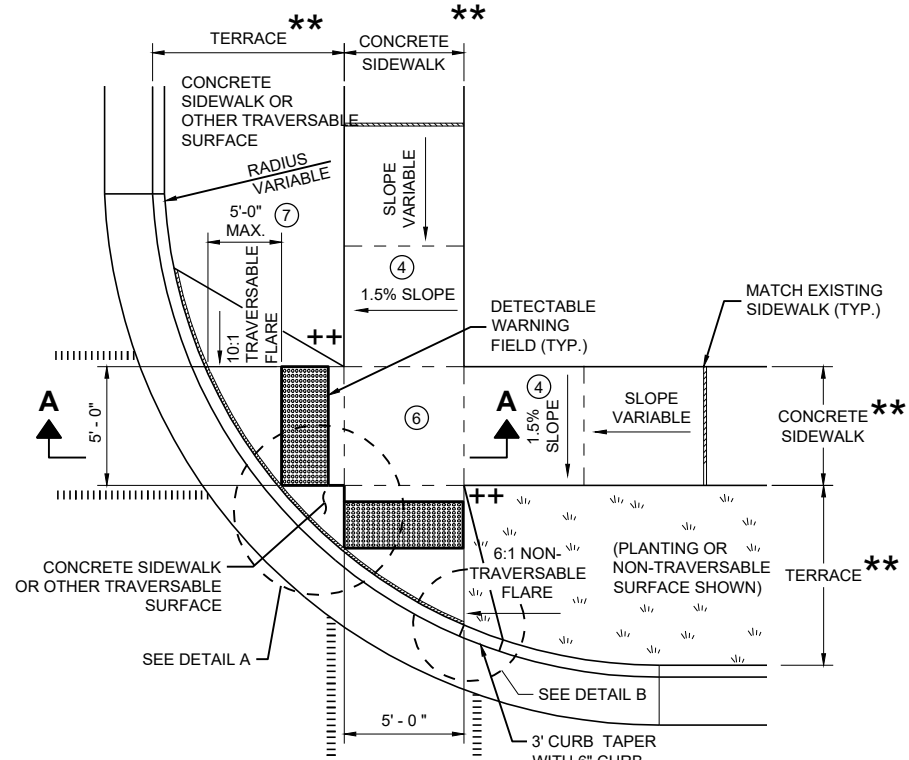

PLAN VIEW
CURB RAMP TYPE 2
(CENTER OF CORNER RADIUS)

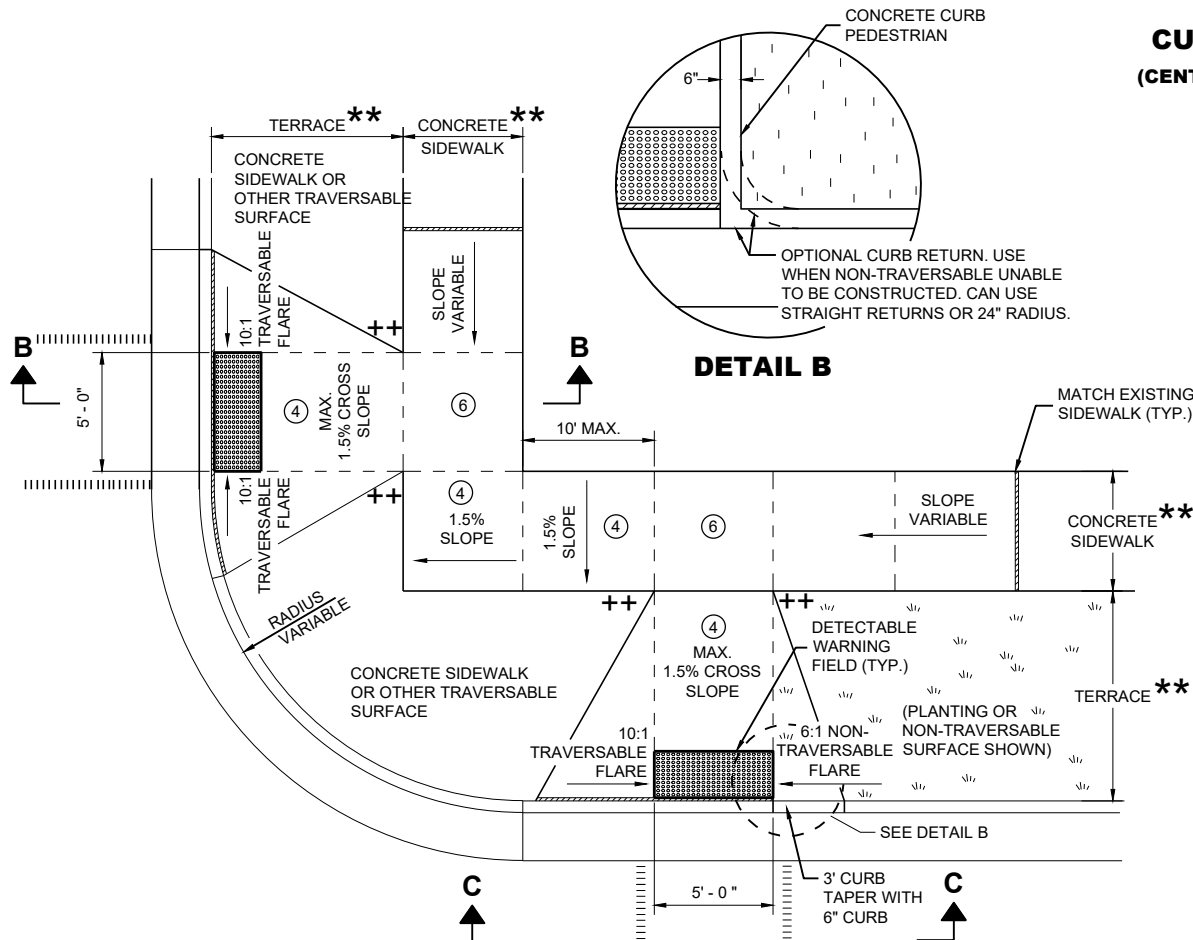

PLAN VIEW
CURB RAMP TYPE 3
(OUTSIDE OF CROSSWALK AREA)

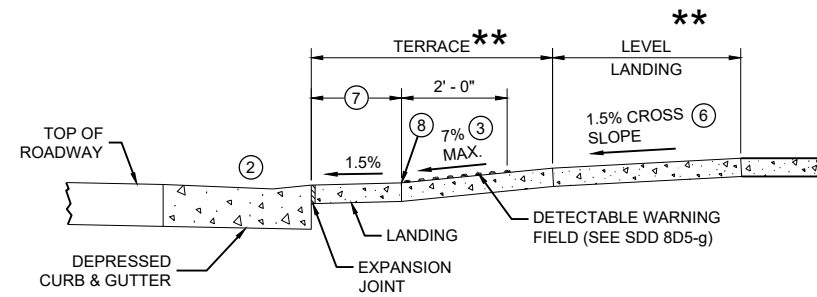

SECTION A - A FOR TYPE 2

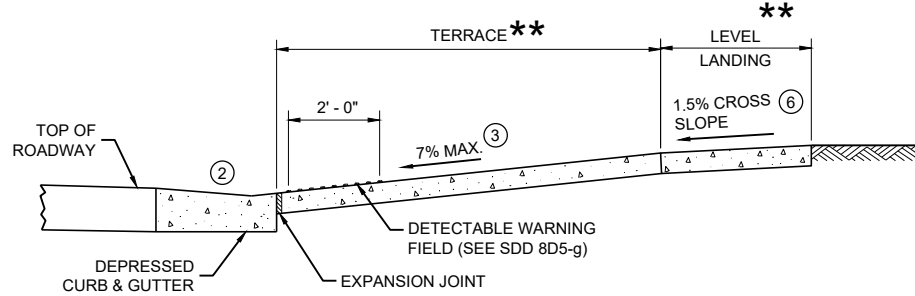

SECTION B - B FOR TYPE 3

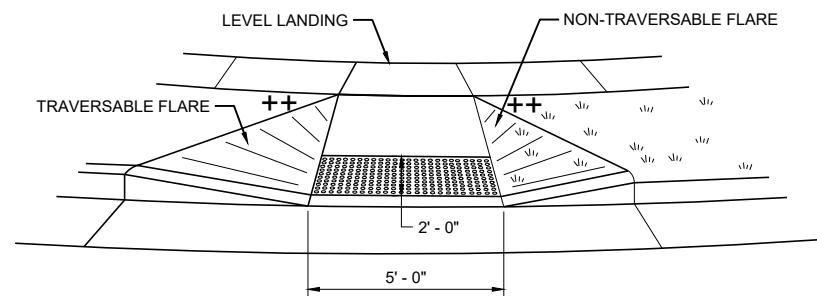

VIEW C - C FOR TYPE 3

GENERAL NOTES

- AVOID PLACING DRAINAGE STRUCTURES, JUNCTION BOXES OR OTHER OBSTRUCTIONS IN FRONT OF RAMP ACCESS AREAS.
- DETAILS OF CONSTRUCTION, MATERIALS AND WORKMANSHIP NOT SHOWN ON THIS DRAWING SHALL CONFORM TO THE PERTINENT REQUIREMENTS OF THE STANDARD SPECIFICATIONS AND THE APPLICABLE SPECIAL PROVISIONS.
- DETECTABLE WARNING FIELDS THAT ARE INSTALLED AS A GROUP OR SIDE BY SIDE SHALL BE FROM THE SAME MANUFACTURER.
- GRADE CHANGE BETWEEN GUTTER FLAG SLOPE AND THE CURB RAMP SLOPE SHALL NOT EXCEED 11%. MAXIMUM GUTTER FLAG SLOPE IS 4%. PROVIDE LONGITUDINAL DRAINAGE AROUND CURB AND AWAY FROM CURB RAMP. NO VERTICAL LIPS OR DISCONTINUITIES GREATER THAN 1/4 - INCH ARE ALLOWED. SLOPE OF CURB HEAD OPENING SHALL MATCH THE RAMP SLOPE, MINIMALLY 1.5% AND NOT TO EXCEED 7%. WHEN ADJACENT TO 1.5% LANDING, CONSTRUCT CURB HEAD OPENING AT 1.5% IN THE DIRECTION OF PEDESTRIAN TRAVEL.
 - AN 8.33% CURB RAMP SLOPE IS ALLOWABLE WITH FLATTENED GUTTER FLAG SLOPE (2.67% OR LESS) AND NOT TO EXCEED 11% GRADE CHANGE.
 - ±0.5% CONSTRUCTION TOLERANCE IN SIDEWALK CROSS SLOPE. THE SIDEWALK CROSS SLOPE SHALL NOT EXCEED 2% WITHOUT PRIOR APPROVAL FROM THE ENGINEER.
 - PROVIDE A LEVEL LANDING (MAXIMUM 2% SLOPE) IN ANY DIRECTION OF PEDESTRIAN TRAVEL. STANDARD LEVEL LANDING SIZE IS 5 FEET X 5 FEET.
 - WHEN GRADE BREAK DISTANCE EXCEEDS 5 FEET, USE RADIAL DETECTABLE WARNING FIELD PER SDD 8D5-f.
 - PROVIDE GRADE BREAK PERPENDICULAR TO DIRECTION OF WHEELCHAIR TRAVEL.
 - WHEN DISTANCE IS LESS THAN 6' - 0", IT MAY BE DIFFICULT TO ACHIEVE A 7% SLOPE OR FLATTER ALONG THE RAMP. REDUCE CURB HEIGHT IN TRIANGLE AREA TO ACHIEVE 7% SLOPE OR FLATTER ON RAMP. CONSTRUCT 2-INCH MINIMUM CURB HEIGHT BETWEEN 10:1 FLARES.

- ★ MAXIMUM 2.0% SLOPE IN ALL DIRECTIONS IN FRONT OF GRADE BREAK
- ★★ WIDTH SHOWN ELSEWHERE IN THE PLANS
- ++ CONSTRUCT 6" WEDGE TO AVOID CONCRETE BREAKAGE

LEGEND

- 1/2" EXPANSION JOINT SIDEWALK
- CONTRACTION JOINT SIDEWALK
- PAVEMENT MARKING CROSSWALK (WHITE)

CURB RAMPS
TYPE 2 AND 3

STATE OF WISCONSIN
DEPARTMENT OF TRANSPORTATION

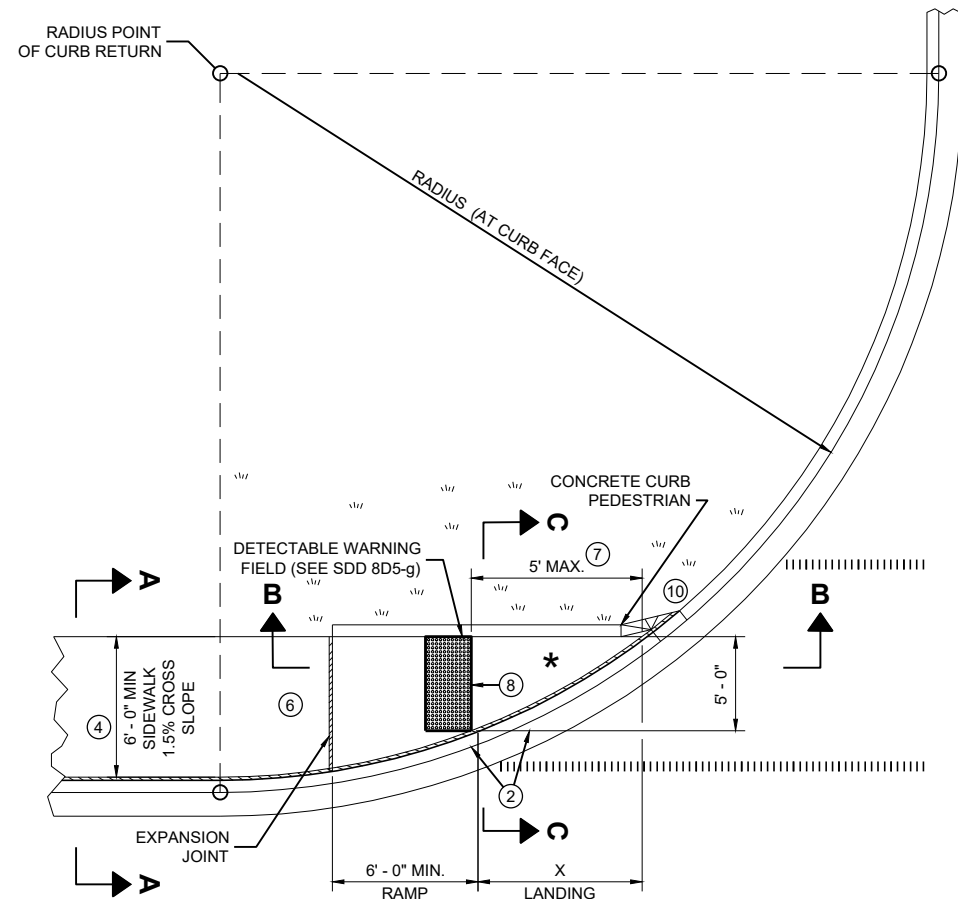

PLAN VIEW
CURB RAMP TYPE 4A

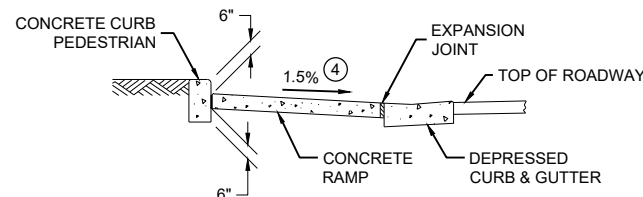

SECTION C - C FOR TYPE 4A

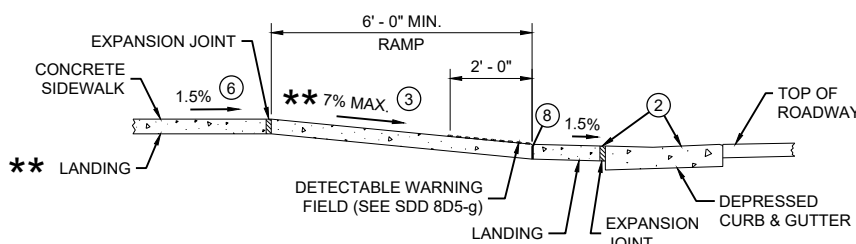

** IF RAMP SLOPE IS LESS THAN 5.0%, THEN NO ADJACENT UPHILL LANDING IS REQUIRED

SECTION B - B FOR
TYPE 4A AND TYPE 4A1

RADIUS (AT CURB FACE)	X
10 FEET	4' - 7"

INTERMEDIATE RADII CAN BE INTERPOLATED

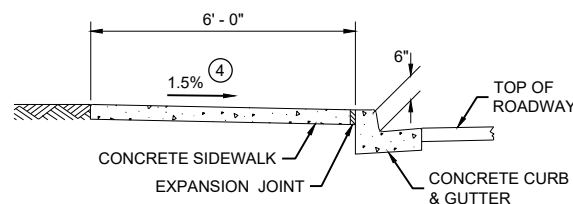

SECTION A - A FOR TYPE 4A

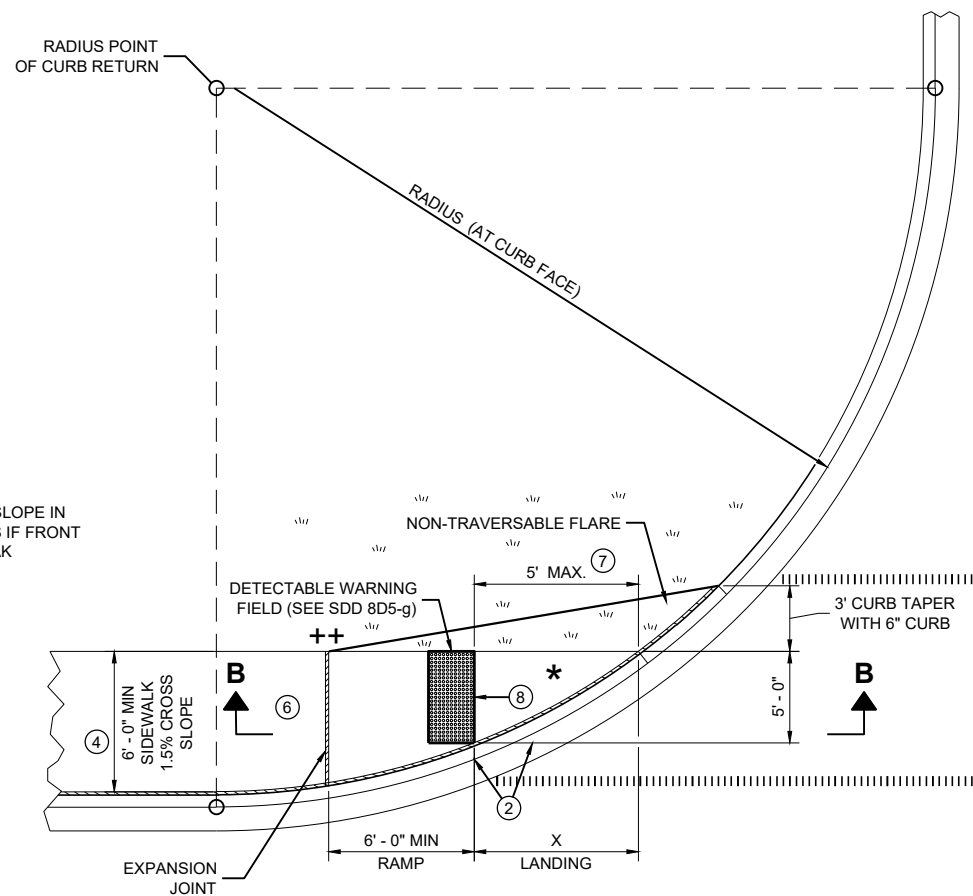

PLAN VIEW
CURB RAMP TYPE 4A1

GENERAL NOTES

AVOID PLACING DRAINAGE STRUCTURES, JUNCTION BOXES OR OTHER OBSTRUCTIONS IN FRONT OF RAMP ACCESS AREAS.

DETAILS OF CONSTRUCTION, MATERIALS AND WORKMANSHIP NOT SHOWN ON THIS DRAWING SHALL CONFORM TO THE PERTINENT REQUIREMENTS OF THE STANDARD SPECIFICATIONS AND THE APPLICABLE SPECIAL PROVISIONS.

DETECTABLE WARNING FIELDS THAT ARE INSTALLED AS A GROUP OR SIDE BY SIDE, SHALL BE FROM THE SAME MANUFACTURER.

- GRADE CHANGE BETWEEN GUTTER FLAG SLOPE AND THE CURB RAMP SLOPE SHALL NOT EXCEED 11%. MAXIMUM GUTTER FLAG SLOPE IS 4%. PROVIDE LONGITUDINAL DRAINAGE AROUND CURB AND AWAY FROM CURB RAMP. NO VERTICAL LIPS OR DISCONTINUITIES GREATER THAN 1/4 - INCH ARE ALLOWED. SLOPE OF CURB HEAD OPENING SHALL MATCH THE RAMP SLOPE, MINIMALLY 1.5% AND NOT TO EXCEED 7%. WHEN ADJACENT TO 1.5% LANDING, CONSTRUCT CURB HEAD OPENING AT 1.5% IN THE DIRECTION OF PEDESTRIAN TRAVEL.
- AN 8.33% CURB RAMP SLOPE IS ALLOWABLE WITH FLATTENED GUTTER FLAG SLOPE AND NOT TO EXCEED 11% GRADE CHANGE.
- ±0.5% CONSTRUCTION TOLERANCE IN SIDEWALK CROSS SLOPE. THE SIDEWALK CROSS SLOPE SHALL NOT EXCEED 2% WITHOUT PRIOR APPROVAL FROM THE ENGINEER.
- PROVIDE A LEVEL LANDING (MAXIMUM 2% SLOPE) IN ANY DIRECTION OF PEDESTRIAN TRAVEL. STANDARD LEVEL LANDING SIZE IS 5 FEET BY 5 FEET.
- WHEN THIS GRADE BREAK DISTANCE EXCEEDS 5 FEET, USE RADIAL DETECTABLE WARNING FIELD PER SDD 8D5-f.
- PROVIDE GRADE BREAK PERPENDICULAR TO DIRECTION OF WHEELCHAIR TRAVEL.
- INSTALL TRANSITION NOSE (INCIDENTAL TO OTHER PAY ITEMS). DO NOT MARK TRANSITION NOSE.

LEGEND

- 1/2" EXPANSION JOINT SIDEWALK
- CONTRACTION JOINT SIDEWALK
- PAVEMENT MARKING CROSSWALK (WHITE)

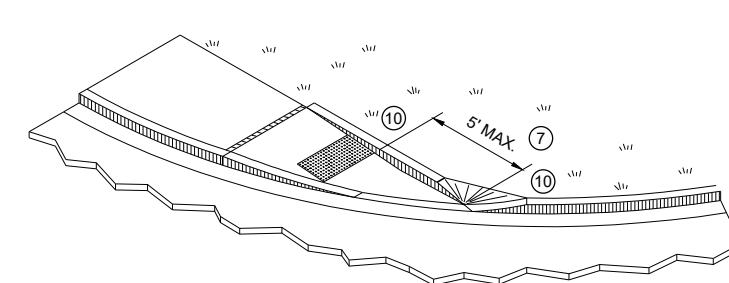

ISOMETRIC VIEW FOR TYPE 4A

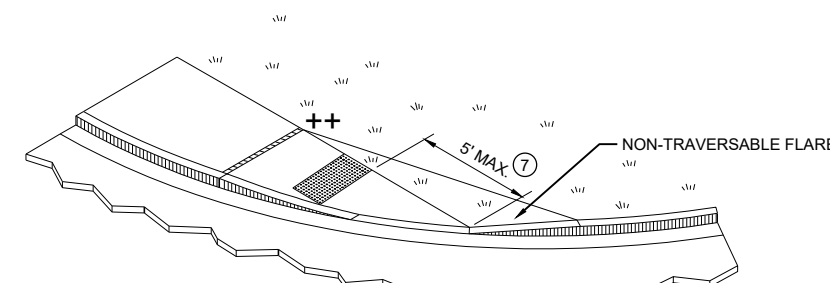

ISOMETRIC VIEW FOR TYPE 4A1

++ CONSTRUCT 6" WEDGE TO AVOID CONCRETE BREAKAGE

CURB RAMPS TYPE 4A AND 4A1

STATE OF WISCONSIN
DEPARTMENT OF TRANSPORTATION

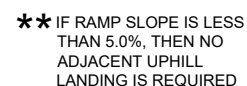

**SECTION B - B FOR
TYPE 4B AND TYPE 4B1**

INTERMEDIATE RADII CAN BE INTERPOLATED
 DIMENSION "Y" IS CALCULATED BASED ON 6'-0" RAMP LENGTH
 DIMENSION "X" IS CALCULATED BASED ON 5'-0" SIDEWALK WIDTH



++ CONSTRUCT 6" WEDGE TO
AVOID CONCRETE BREAKAGE

GENERAL NOTES

AVOID PLACING DRAINAGE STRUCTURES, JUNCTION BOXES OR OTHER OBSTRUCTIONS IN FRONT OF RAMP ACCESS AREAS.

DETAILS OF CONSTRUCTION, MATERIALS AND WORKMANSHIP NOT SHOWN ON THIS DRAWING SHALL CONFORM TO THE PERTINENT REQUIREMENTS OF THE STANDARD SPECIFICATIONS AND THE APPLICABLE SPECIAL PROVISIONS.

DETECTABLE WARNING FIELDS THAT ARE INSTALLED AS A GROUP OR SIDE BY SIDE, SHALL BE FROM THE SAME MANUFACTURER.

- ② GRADE CHANGE BETWEEN GUTTER FLAG SLOPE AND THE CURB RAMP SLOPE SHALL NOT EXCEED 11%. MAXIMUM GUTTER FLAG SLOPE IS 4%. PROVIDE LONGITUDINAL DRAINAGE AROUND CURB AND AWAY FROM CURB RAMP. NO VERTICAL LIPS OR DISCONTINUITIES GREATER THAN 1/8" - INCH ARE ALLOWED. SLOPE OF CURB HEAD OPENING SHALL MATCH THE RAMP SLOPE, MINIMALLY 1.5% AND NOT TO EXCEED 7%. WHEN ADJACENT TO 1.5% LANDING, CONSTRUCT CURB HEAD OPENING AT 1.5% IN THE DIRECTION OF PEDESTRIAN TRAVEL.
- ③ AN 8.33% CURB RAMP SLOPE IS ALLOWABLE WITH FLATTENED GUTTER FLAG SLOPE AND NOT TO EXCEED 11% GRADE CHANGE.
- ④ ±0.5% CONSTRUCTION TOLERANCE IN SIDEWALK CROSS SLOPE. THE SIDEWALK CROSS SLOPE SHALL NOT EXCEED 2% WITHOUT PRIOR APPROVAL FROM THE ENGINEER.
- ⑥ PROVIDE A LEVEL LANDING (MAXIMUM 2% SLOPE) IN ANY DIRECTION OF PEDESTRIAN TRAVEL. STANDARD LEVEL LANDING SIZE IS 5 FEET BY 5 FEET.
- ⑦ WHEN THIS GRADE BREAK DISTANCE EXCEEDS 5 FEET, USE RADIAL DETECTABLE WARNING FIELD PER SDD 8D5-f.
- ⑧ PROVIDE GRADE BREAK PERPENDICULAR TO DIRECTION OF WHEELCHAIR TRAVEL.
- ⑩ INSTALL TRANSITION NOSE (INCIDENTAL TO OTHER PAY ITEMS). DO NOT MARK TRANSITION NOSE.



CURB RAMPS TYPE 4B AND 4B1

STATE OF WISCONSIN
DEPARTMENT OF TRANSPORTATION

	1/2" EXPANSION JOINT SIDEWALK
- - - -	CONTRACTION JOINT SIDEWALK
	PAVEMENT MARKING CROSSWALK (WHITE)

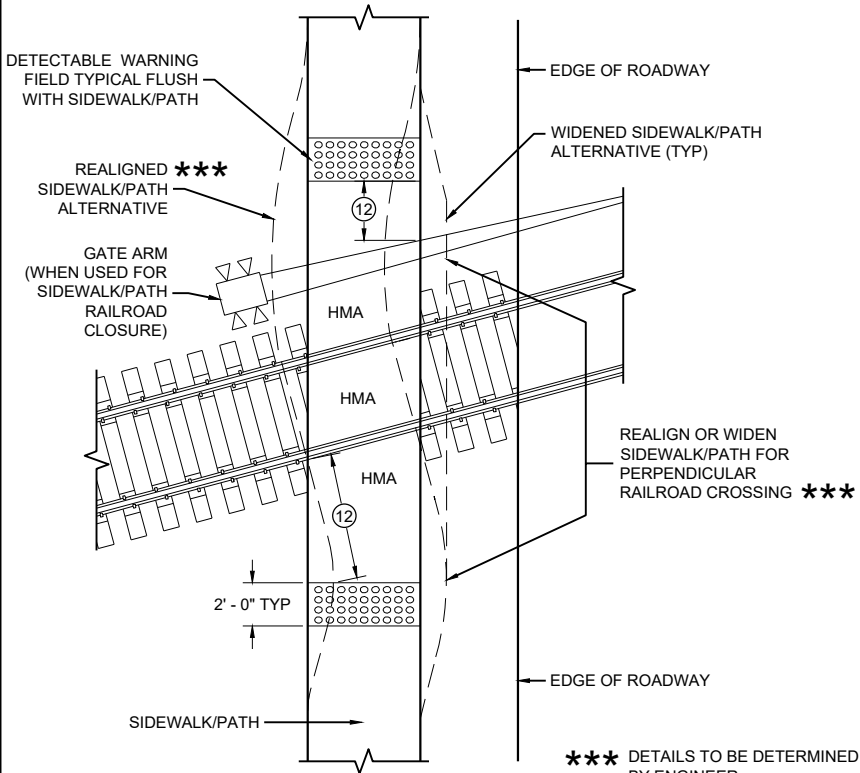

CURB RAMP TYPE 8

**DETECTABLE WARNINGS
FOR SIDEWALKS OR SHARED USE PATHS
AT RAILROAD CROSSINGS**

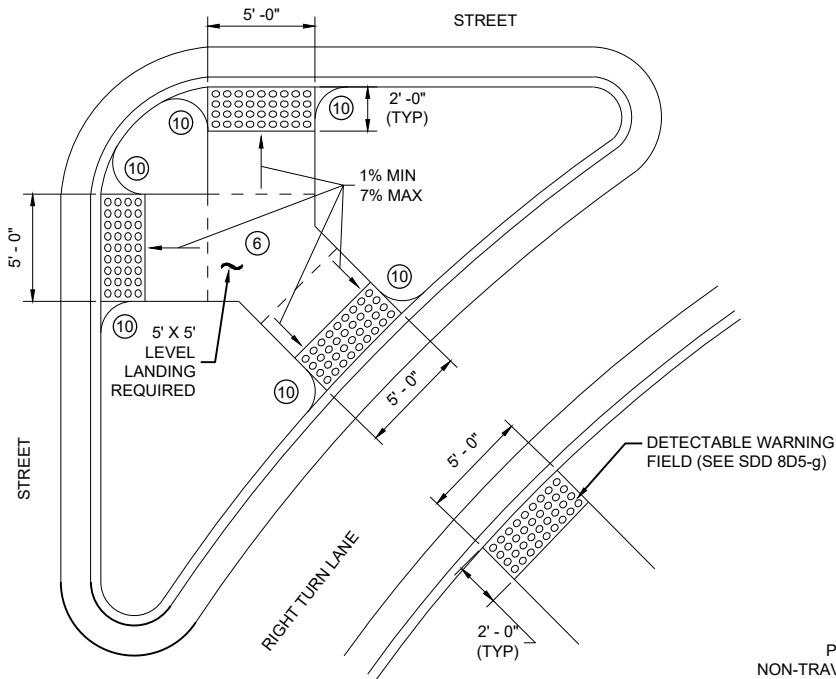

CURB RAMP TYPE 6

DETECTABLE WARNING AT ISLANDS

REFER TO GENERAL NOTES ② AND ③
FOR ALL ISLAND CURB RAMPS

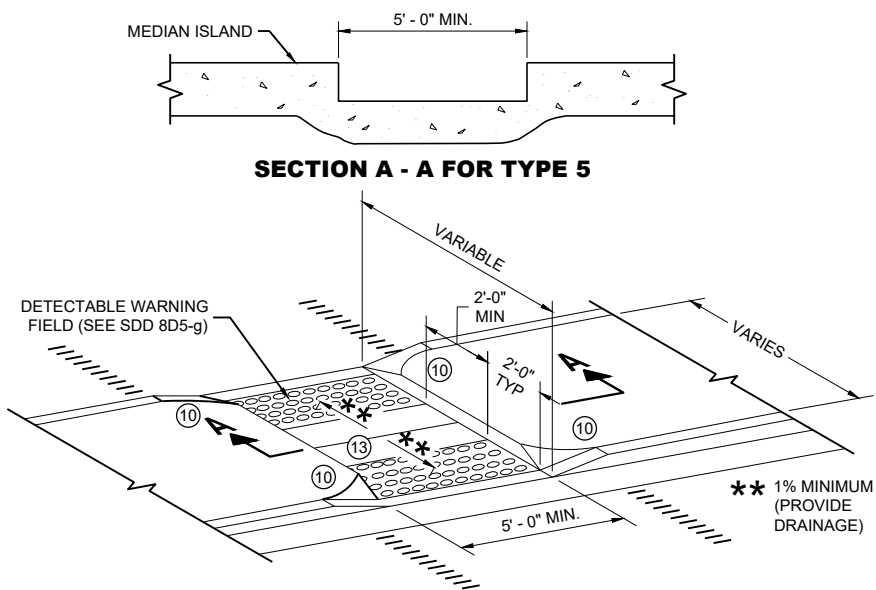

SECTION A - A FOR TYPE 5

CURB RAMP TYPE 5

**MEDIAN ISLAND
NON-ELEVATED PEDESTRIAN CROSSING**

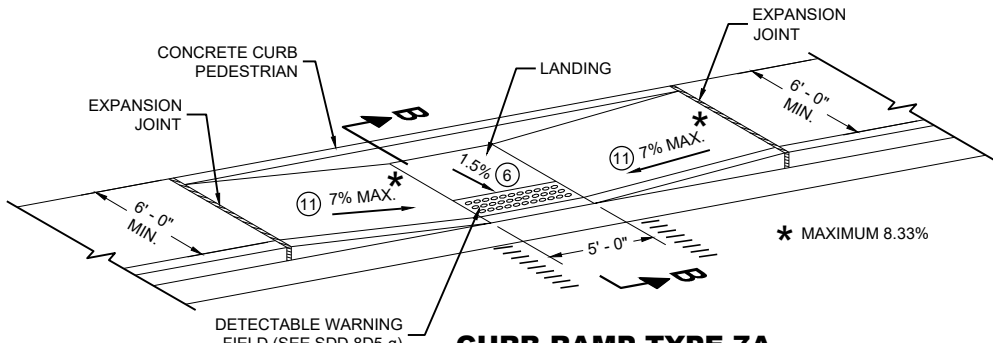

**CURB RAMP TYPE 7A
FOR INTERSECTIONS AND
MID BLOCK CROSSINGS**

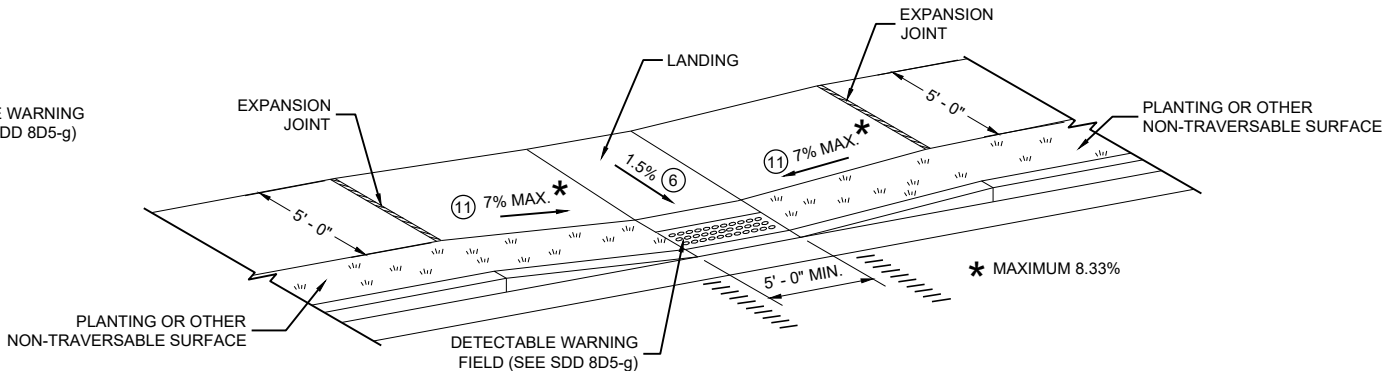

**CURB RAMP TYPE 7B
FOR INTERSECTIONS AND
MID BLOCK CROSSINGS**

GENERAL NOTES

AVOID PLACING DRAINAGE STRUCTURES, JUNCTION BOXES OR OTHER OBSTRUCTIONS IN FRONT OF RAMP ACCESS AREAS.

DETAILS OF CONSTRUCTION, MATERIALS AND WORKMANSHIP NOT SHOWN ON THIS DRAWING SHALL CONFORM TO THE PERTINENT REQUIREMENTS OF THE STANDARD SPECIFICATIONS AND THE APPLICABLE SPECIAL PROVISIONS.

SIDEWALK CROSS SLOPE SHALL NOT EXCEED 2%.

DETECTABLE WARNING FIELDS THAT ARE INSTALLED AS A GROUP OR SIDE BY SIDE, SHALL BE FROM THE SAME MANUFACTURER.

- ② GRADE CHANGE BETWEEN GUTTER FLAG SLOPE AND THE CURB RAMP SLOPE SHALL NOT EXCEED 11%. MAXIMUM GUTTER FLAG SLOPE IS 4%. PROVIDE LONGITUDINAL DRAINAGE AROUND CURB AND AWAY FROM CURB RAMP. NO VERTICAL LIPS OR DISCONTINUITIES GREATER THAN 1/8 - INCH ARE ALLOWED. SLOPE OF CURB HEAD OPENING SHALL MATCH THE RAMP SLOPE, MINIMALLY 1.5% AND NOT TO EXCEED 7%. WHEN ADJACENT TO 1.5% LANDING, CONSTRUCT CURB HEAD OPENING AT 1.5% IN THE DIRECTION OF PEDESTRIAN TRAVEL.
- ③ AN 8.33% CURB RAMP SLOPE IS ALLOWABLE WITH FLATTENED GUTTER FLAG SLOPE AND NOT TO EXCEED 11% GRADE CHANGE.
- ④ ±0.5% CONSTRUCTION TOLERANCE IN SIDEWALK CROSS SLOPE. THE SIDEWALK CROSS SLOPE SHALL NOT EXCEED 2% WITHOUT PRIOR APPROVAL FROM THE ENGINEER.
- ⑥ PROVIDE A LEVEL LANDING (MAXIMUM 2% SLOPE) IN ANY DIRECTION OF PEDESTRIAN TRAVEL. STANDARD LEVEL LANDING SIZE IS 5 FEET BY 5 FEET.
- ⑩ INSTALL TRANSITION NOSE (INCIDENTAL TO OTHER PAY ITEMS). DO NOT MARK TRANSITION NOSE.
- ⑪ SLOPE SIDEWALK TOWARD LANDING AS SHOWN WHERE THERE IS NO TERRACE OR WHERE THE TERRACE WIDTH IS LESS THAN 6 FEET WIDE.
- ⑫ THE EDGE OF THE DETECTABLE WARNING FIELD NEAREST TO A RAILROAD CROSSING SHALL BE 1.5 FEET ±0.1' FROM THE FACE OF THE GATE ARM IF THE GATE ARM EXTENDS ACROSS THE SIDEWALK/PATH. WHERE THERE IS NO PEDESTRIAN GATE, THE EDGE OF THE DETECTABLE WARNING FIELD NEAREST TO THE RAILROAD TRACK IS 15 FEET MAXIMUM AND 12 FEET MINIMUM, 15 FEET TYPICAL FROM THE NEAREST RAIL.
- ⑬ DO NOT INSTALL DETECTABLE WARNING FIELDS AT THE EDGES OF STEET-LEVEL PEDESTRIAN REFUGE ISLANDS IF A MINIMUM 2 FOOT CONCRETE SURFACE WITHOUT DETECTABLE WARNINGS (MEASURED IN THE DIRECTION OF PEDESTRIAN TRAVEL) CANNOT BE ACHIEVED.

LEGEND

- ===== 1/2" EXPANSION JOINT SIDEWALK
- - - - - CONTRACTION JOINT FIELD LOCATED
- ||||||| PAVEMENT MARKING CROSSWALK (WHITE)

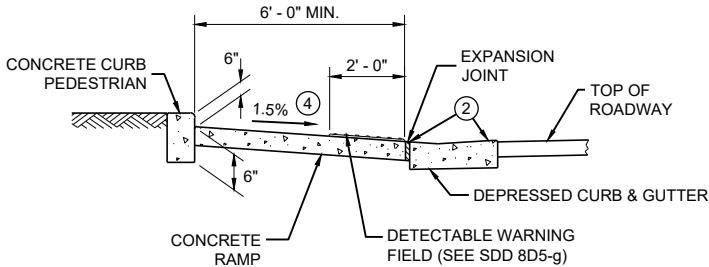

SECTION B - B FOR TYPE 7A

**CURB RAMPS
TYPE 5, 6, 7A, 7B & 8**

STATE OF WISCONSIN
DEPARTMENT OF TRANSPORTATION

**RADIAL DETECTABLE WARNING
FIELD PLACEMENT WHEN 5 FOOT
GRADE BREAK DISTANCE
PER SDD 8D5-c IS EXCEEDED**

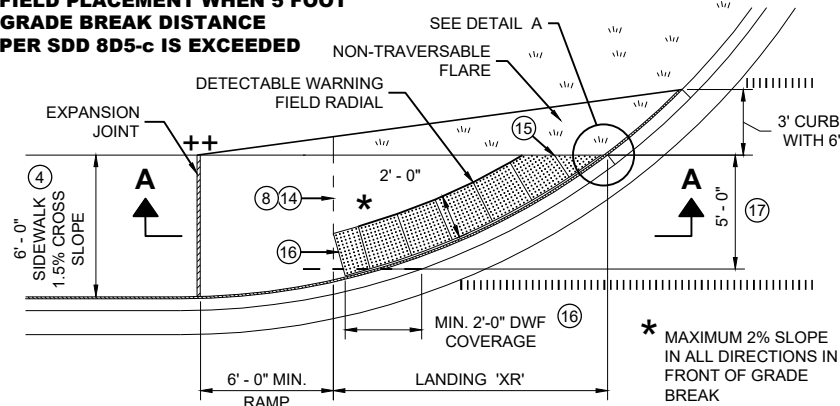

**PLAN VIEW
CURB RAMP TYPE 4A1
(GRADE BREAK DISTANCE GREATER THAN 5 FEET)**

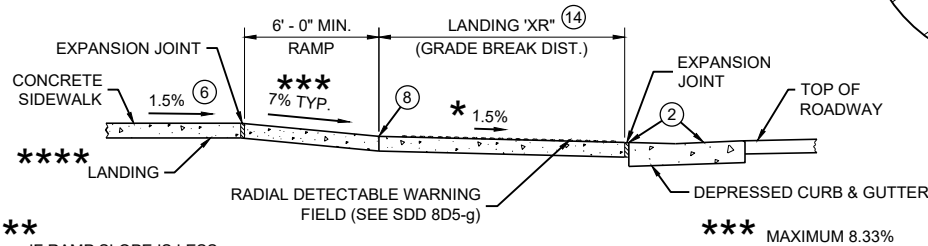

SECTION A - A FOR TYPE 4A1

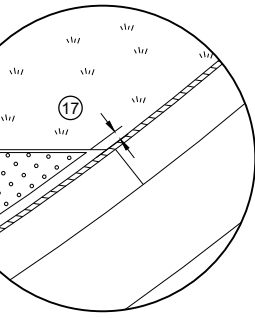

DETAIL A

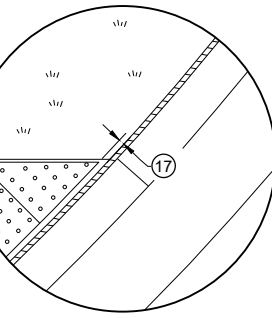

DETAIL B

**RADIAL DETECTABLE WARNING
FIELD PLACEMENT WHEN 5 FOOT
GRADE BREAK DISTANCE
PER SDD 8D5-d IS EXCEEDED**

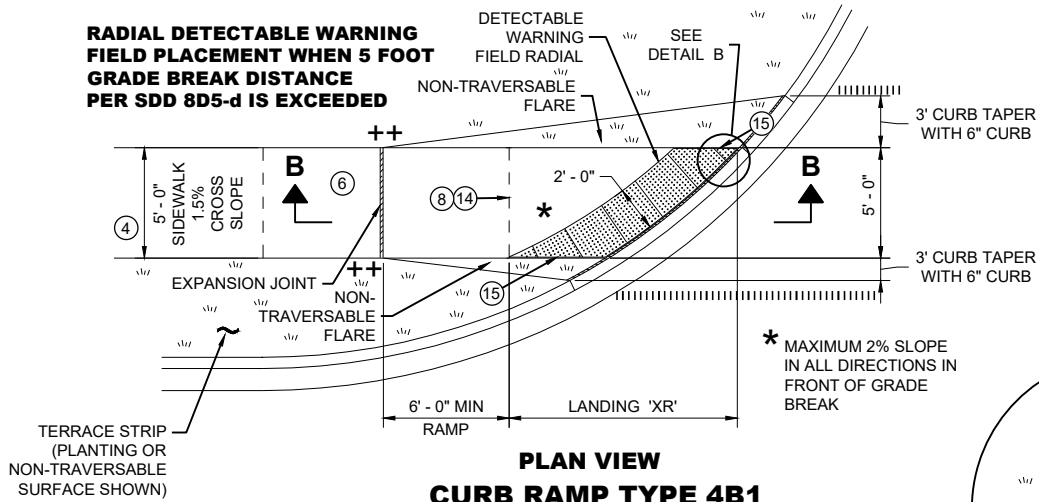

**PLAN VIEW
CURB RAMP TYPE 4B1
(GRADE BREAK DISTANCE GREATER THAN 5 FEET)**

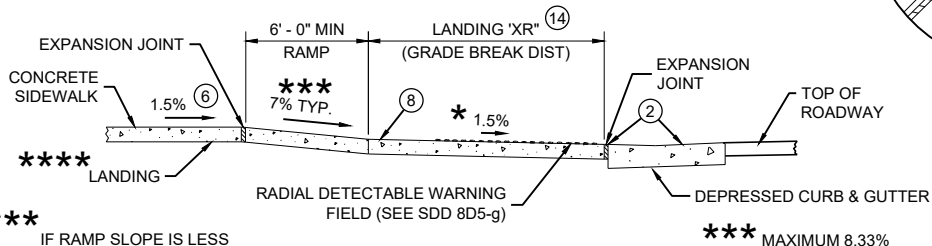

SECTION B - B FOR TYPE 4B1

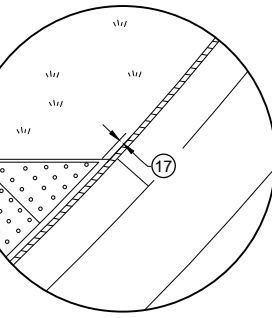

DETAIL B

NOTE: SECOND TYPE 2
RAMP NOT SHOWN

**RADIAL DETECTABLE WARNING
FIELD PLACEMENT WHEN 5 FOOT
GRADE BREAK DISTANCE
PER SDD 8D5-b IS EXCEEDED**

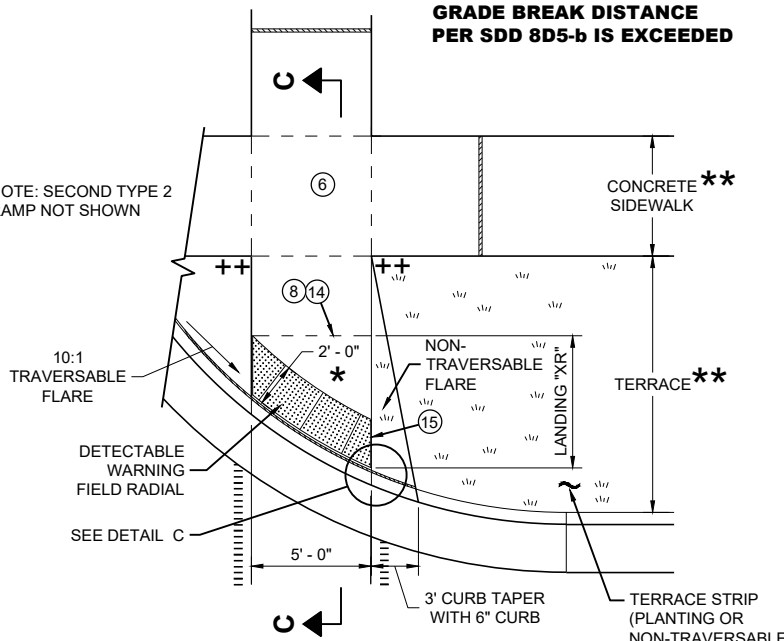

**PLAN VIEW
CURB RAMP TYPE 2
(GRADE BREAK DISTANCE GREATER THAN 5 FEET)
(ON LINE WITH SIDEWALK)**

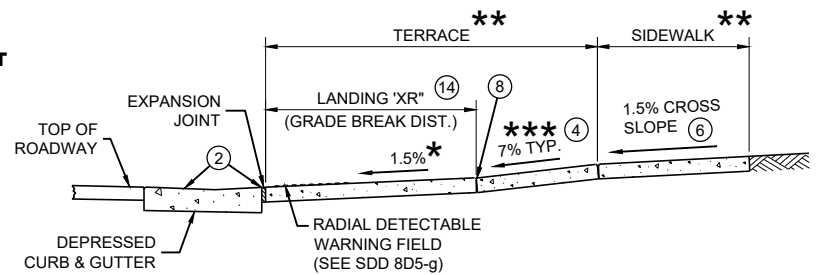

SECTION C - C FOR TYPE 2

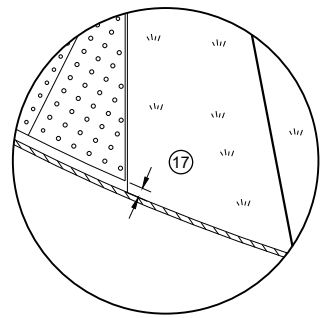

DETAIL C

GENERAL NOTES

AVOID PLACING DRAINAGE STRUCTURES, JUNCTION BOXES OR OTHER OBSTRUCTIONS IN FRONT OF RAMP ACCESS AREAS.

DETAILS OF CONSTRUCTION, MATERIALS AND WORKMANSHIP NOT SHOWN ON THIS DRAWING SHALL CONFORM TO THE PERTINENT REQUIREMENTS OF THE STANDARD SPECIFICATIONS AND THE APPLICABLE SPECIAL PROVISIONS.

DETECTABLE WARNING FIELDS THAT ARE INSTALLED AS A GROUP OR SIDE BY SIDE, SHALL BE FROM THE SAME MANUFACTURER.

APPLY RADIAL DETECTABLE WARNING PLACEMENT SIMILARLY FOR TYPE 4A AND 4A1 CURB RAMPS AND SIMILARLY FOR TYPE 4B AND 4B1 CURB RAMPS. TYPE 4A AND 4B CURB RAMPS ARE NOT SHOWN.

REFER TO SDD 8D5-g FOR ADDITIONAL RADIAL PLATE REQUIREMENTS.

FIELD CUTS AT INTERMEDIATE JOINTS WITHIN THE RADIAL DETECTABLE WARNING FIELD ARE PROHIBITED.

DETERMINE FINAL RADIAL WARNING FIELD CONFIGURATION AND ITS INDIVIDUAL PLATE LOCATIONS. PERFORM PRE-LAYOUT PRIOR TO PLACEMENT IN PLASTIC CONCRETE. FOLLOW MANUFACTURER'S PRODUCT LIST AND INSTALLATION RECOMMENDATIONS.

- (2) GRADE CHANGE BETWEEN GUTTER FLAG SLOPE AND THE CURB RAMP SLOPE SHALL NOT EXCEED 11%. MAXIMUM GUTTER FLAG SLOPE IS 4%. PROVIDE LONGITUDINAL DRAINAGE AROUND CURB AND AWAY FROM CURB RAMP. NO VERTICAL LIPS OR DISCONTINUITIES GREATER THAN 1/4" INCH ARE ALLOWED. SLOPE OF CURB HEAD OPENING SHALL MATCH THE RAMP SLOPE, MINIMALLY 1.5% AND NOT TO EXCEED 7%. WHEN ADJACENT TO 1.5% LANDING, CONSTRUCT CURB HEAD OPENING AT 1.5% IN THE DIRECTION OF PEDESTRIAN TRAVEL.
- (3) AN 8.33% CURB RAMP SLOPE IS ALLOWABLE WITH FLATTENED GUTTER FLAG SLOPE AND NOT TO EXCEED 11% GRADE CHANGE.
- (4) ±0.5% CONSTRUCTION TOLERANCE IN SIDEWALK CROSS SLOPE. THE SIDEWALK CROSS SLOPE SHALL NOT EXCEED 2% WITHOUT PRIOR APPROVAL FROM THE ENGINEER.
- (6) PROVIDE A LEVEL LANDING (MAXIMUM 2% SLOPE) IN ANY DIRECTION OF PEDESTRIAN TRAVEL. STANDARD LANDING SIZE IS 5 FEET BY 5 FEET.
- (8) PROVIDE GRADE BREAK PERPENDICULAR TO DIRECTION OF WHEELCHAIR TRAVEL.
- (14) CONSULT ENGINEER IF GRADE BREAK LOCATION (END OF LANDING DIMENSION "XR") REQUIRES FIELD ADJUSTMENT WHEN ESTABLISHING FINAL RADIAL DETECTABLE WARNING FIELD LOCATION.
- (15) FIELD SAW CUTS ALONG RADIAL DETECTABLE WARNING PLATES WILL BE NECESSARY TO MATCH EACH CURB RAMP EDGE. AVOID CUTTING THROUGH DOMES WHENEVER POSSIBLE. MAKE FIELD CUTS TRUE TO LINE AND WITHIN 1/2" DEVIATION. SMOOTH EDGES OF FIELD CUT PLATES.
- (16) USE 1' X 2" RECTANGULAR END PLATE AT END OF TYPE 4A1 RAMP AND PROVIDE MINIMUM 2' - 0" DETECTABLE WARNING FIELD COVERAGE (IN DIRECTION OF PEDESTRIAN TRAVEL) ALONG THE ENTIRE CURB RAMP WIDTH.
- (17) A MAXIMUM 3 INCH CONCRETE BORDER WIDTH IS ALLOWABLE IN FRONT OF RADIAL DETECTABLE WARNING FIELD FOR CONSTRUCTABILITY PURPOSES. CONCRETE BORDER WIDTH MAY VARY UP TO 1 INCH.

	MIN.	MAX.
A	1.6"	2.4"
B	0.65"	1.5"
C	*	*
D	0.9"	1.4"

* THE C DIMENSION IS 50% TO 65% OF THE D DIMENSION.

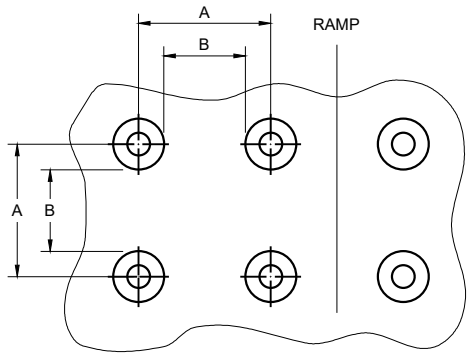

PLAN VIEW

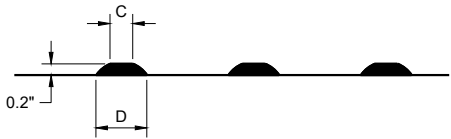

ELEVATION VIEW

TRUNCATED DOMES
DETECTABLE WARNING PATTERN DETAIL

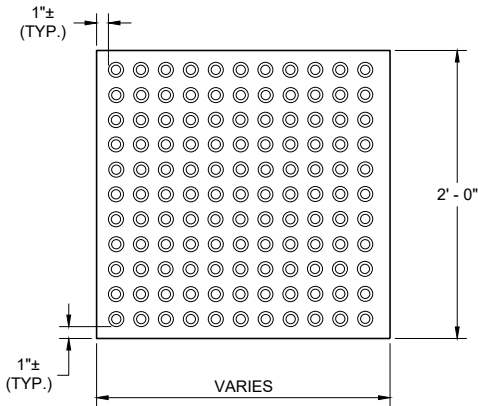

RECTANGULAR
PLATES

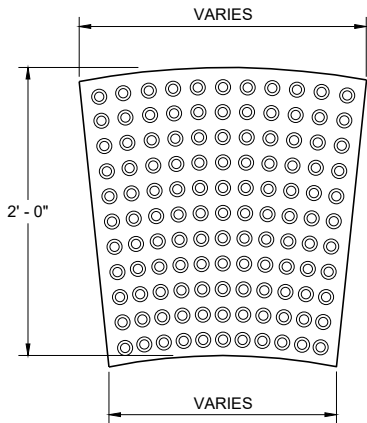

RADIAL
PLATES

PLAN VIEW
DETECTABLE WARNING FIELDS (TYPICAL)

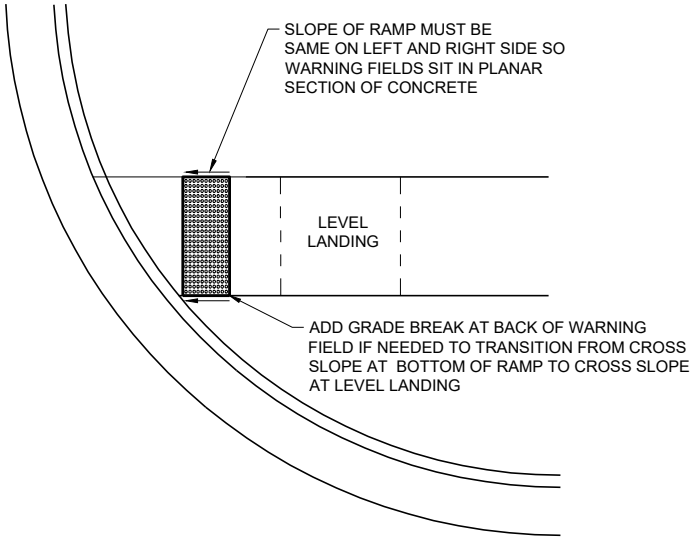

DETECTABLE WARNING FIELD
PLANAR INSTALLATION

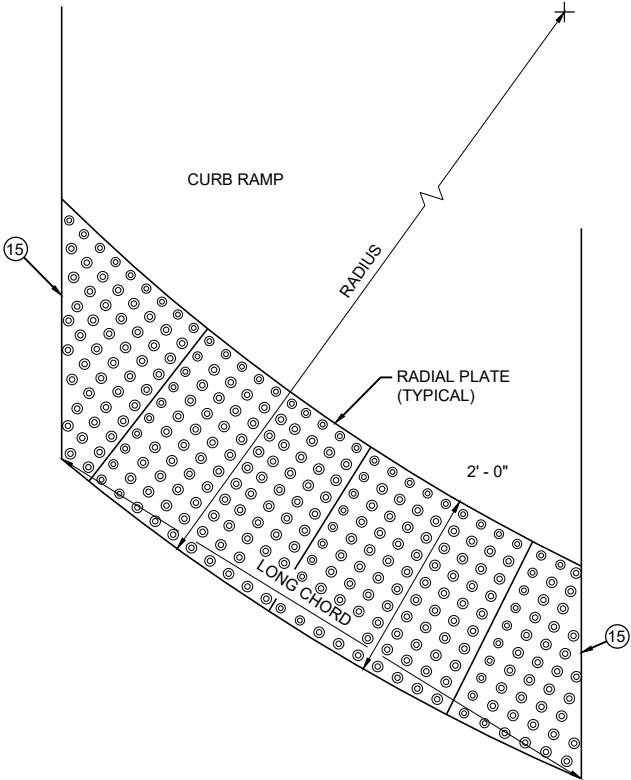

PLAN VIEW
RADIAL DETECTABLE
WARNING FIELD ATTRIBUTES

GENERAL NOTES

DETECTABLE WARNING FIELDS THAT ARE INSTALLED AT A CURB RAMP SHALL BE FROM THE SAME MANUFACTURER.

PLACE ALL DETECTABLE WARNING FIELD SYSTEMS IN ACCORDANCE TO THE MANUFACTURER'S RECOMMENDATION.

FIELD CUTS AT INTERMEDIATE JOINTS WITHIN THE RADIAL DETECTABLE WARNING FILED ARE PROHIBITED.

DETERMINE FINAL RADIAL WARNING FIELD CONFIGURATION AND ITS INDIVIDUAL PLATE LOCATIONS. PERFORM PRE-LAYOUT PRIOR TO PLACEMENT IN PLASTIC CONCRETE. FOLLOW MANUFACTURER'S PRODUCT LIST AND INSTALLATION RECOMMENDATIONS.

FOR RADIAL DETECTABLE WARNING FIELD APPLICATIONS WHERE STANDARD RADIAL PLATES ARE NOT AVAILABLE AT AN INTERSECTION CURB RADIUS, A COMBINATION OF SQUARE OR RECTANGULAR PLATES AND RADIAL PLATES MAY BE USED TO FORM RADIAL CONFIGURATION. RADIAL WEDGE PLATES IN COMBINATION WITH SQUARE PLATES ARE ALSO ACCEPTABLE. FOLLOW MANUFACTURER'S RECOMMENDATIONS.

REFER TO CONTRACT AND STANDARD SPECIFICATIONS FOR FIELD CUTTING REQUIREMENTS.

DO NOT EMBED IN CONCRETE ANY FIELD-CUT PLATES WITH CUT EDGES SHORTER THAN 6 INCHES. CONSULT WITH MANUFACTURER FOR RE-DRILLING AND ANCHORING REQUIREMENTS OF FIELD-CUT PLATES.

15 FIELD SAW CUTS ALONG RADIAL DETECTABLE WARNING PLATES WILL BE NECESSARY TO MATCH EACH CURB RAMP EDGE. AVOID CUTTING THROUGH DOMES WHENEVER POSSIBLE. MAKE FIELD CUTS TRUE TO LINE AND WITHIN 1/8" DEVIATION. SMOOTH EDGES OF FIELD CUT PLATES.

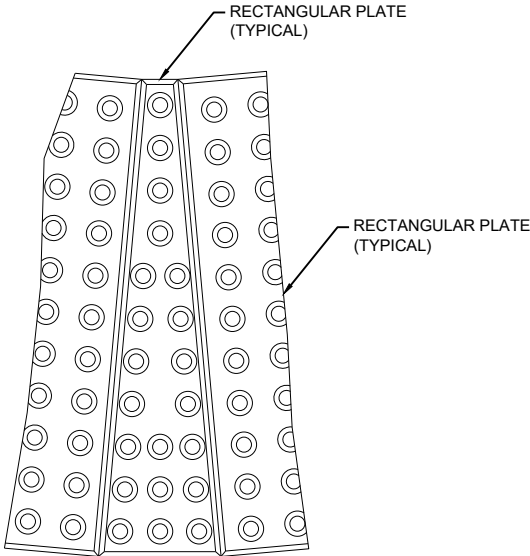

PLAN VIEW
RADIAL WEDGE PLATE
CONNECTION DETAIL

CURB RAMPS
RECTANGULAR AND RADIAL
DETECTABLE WARNING PLATES

STATE OF WISCONSIN
DEPARTMENT OF TRANSPORTATION

APPROVED
July 2023 /S/ Rodney Taylor
DATE ROADWAY STANDARDS DEVELOPMENT
FHWA UNIT SUPERVISOR

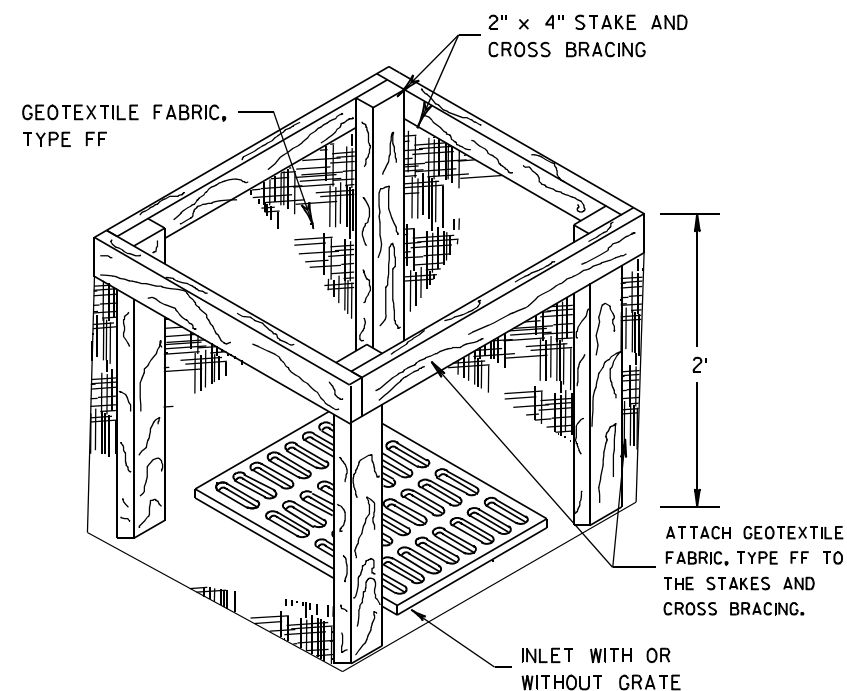
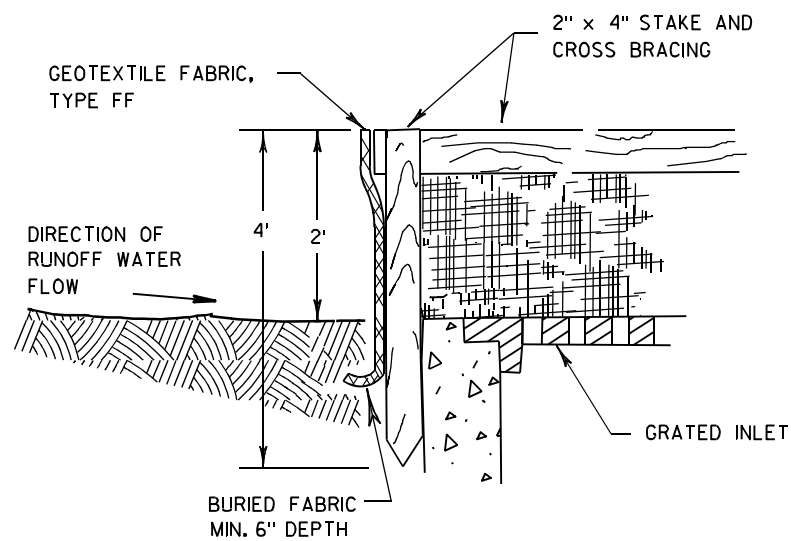

INLET PROTECTION, TYPE A

GENERAL NOTES

INLET PROTECTION DEVICES SHALL BE MAINTAINED OR REPLACED AT THE DIRECTION OF THE ENGINEER.

MANUFACTURED ALTERNATIVES APPROVED AND LISTED ON THE DEPARTMENT'S EROSION CONTROL PRODUCT ACCEPTABILITY LIST MAY BE SUBSTITUTED.

WHEN REMOVING OR MAINTAINING INLET PROTECTION, CARE SHALL BE TAKEN SO THAT THE SEDIMENT TRAPPED ON THE GEOTEXTILE FABRIC DOES NOT FALL INTO THE INLET. ANY MATERIAL FALLING INTO THE INLET SHALL BE REMOVED IMMEDIATELY.

- ① FINISHED SIZE, INCLUDING FLAP POCKETS WHERE REQUIRED, SHALL EXTEND A MINIMUM OF 10" AROUND THE PERIMETER TO FACILITATE MAINTENANCE OR REMOVAL.
- ② FOR INLET PROTECTION, TYPE C (WITH CURB BOX), AN ADDITIONAL 18" OF FABRIC IS WRAPPED AROUND THE WOOD AND SECURED WITH STAPLES. THE WOOD SHALL NOT BLOCK THE ENTIRE HEIGHT OF THE CURB BOX OPENING.
- ③ FLAP POCKETS SHALL BE LARGE ENOUGH TO ACCEPT WOOD 2X4.

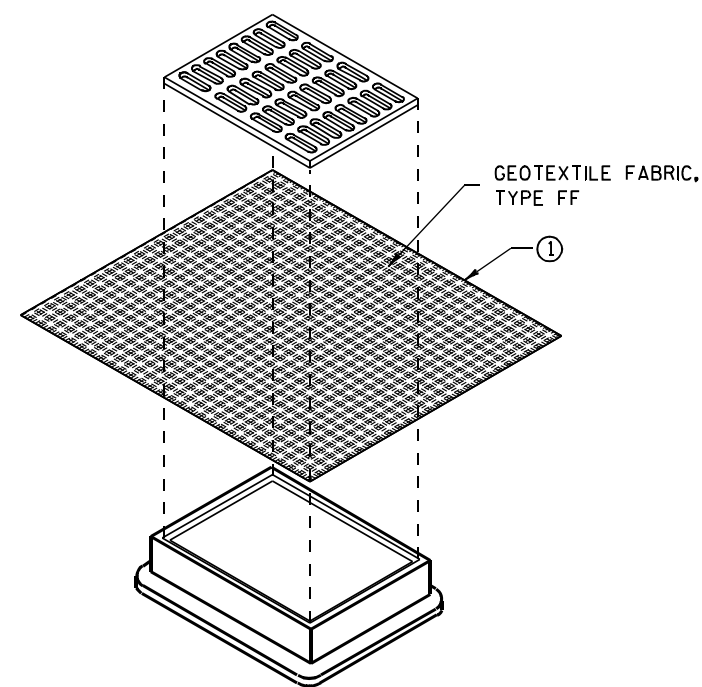

**INLET PROTECTION, TYPE B
(WITHOUT CURB BOX)**

(CAN BE INSTALLED IN ANY INLET WITHOUT A CURB BOX)

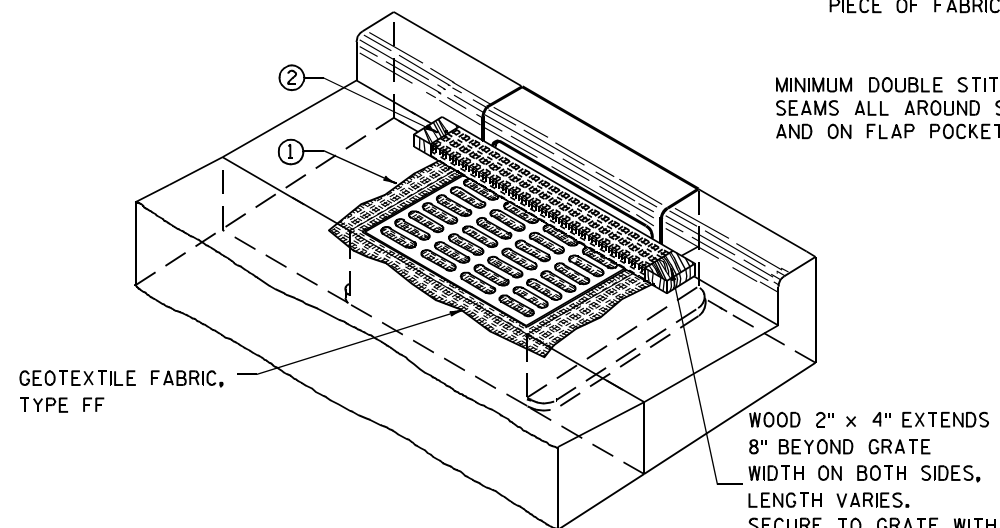

INLET PROTECTION, TYPE C (WITH CURB BOX)

INSTALLATION NOTES

TYPE B & C

TRIM EXCESS FABRIC IN THE FLOW LINE TO WITHIN 3" OF THE GRATE.

THE CONTRACTOR SHALL DEMONSTRATE A METHOD OF MAINTENANCE, USING A SEWN FLAP, HAND HOLDS OR OTHER METHOD TO PREVENT ACCUMULATED SEDIMENT FROM ENTERING THE INLET.

TYPE D

DO NOT INSTALL INLET PROTECTION TYPE D IN INLETS SHALLOWER THAN 30", MEASURED FROM THE BOTTOM OF THE INLET TO THE TOP OF THE GRATE.

TRIM EXCESS FABRIC IN THE FLOW LINE TO WITHIN 3" OF THE GRATE.

THE INSTALLED BAG SHALL HAVE A MINIMUM SIDE CLEARANCE, BETWEEN THE INLET WALLS AND THE BAG, MEASURED AT THE BOTTOM OF THE OVERFLOW HOLES, OF 3". WHERE NECESSARY THE CONTRACTOR SHALL CINCH THE BAG, USING PLASTIC ZIP TIES, TO ACHIEVE THE 3" CLEARANCE. THE TIES SHALL BE PLACED AT A MAXIMUM OF 4" FROM THE BOTTOM OF THE BAG.

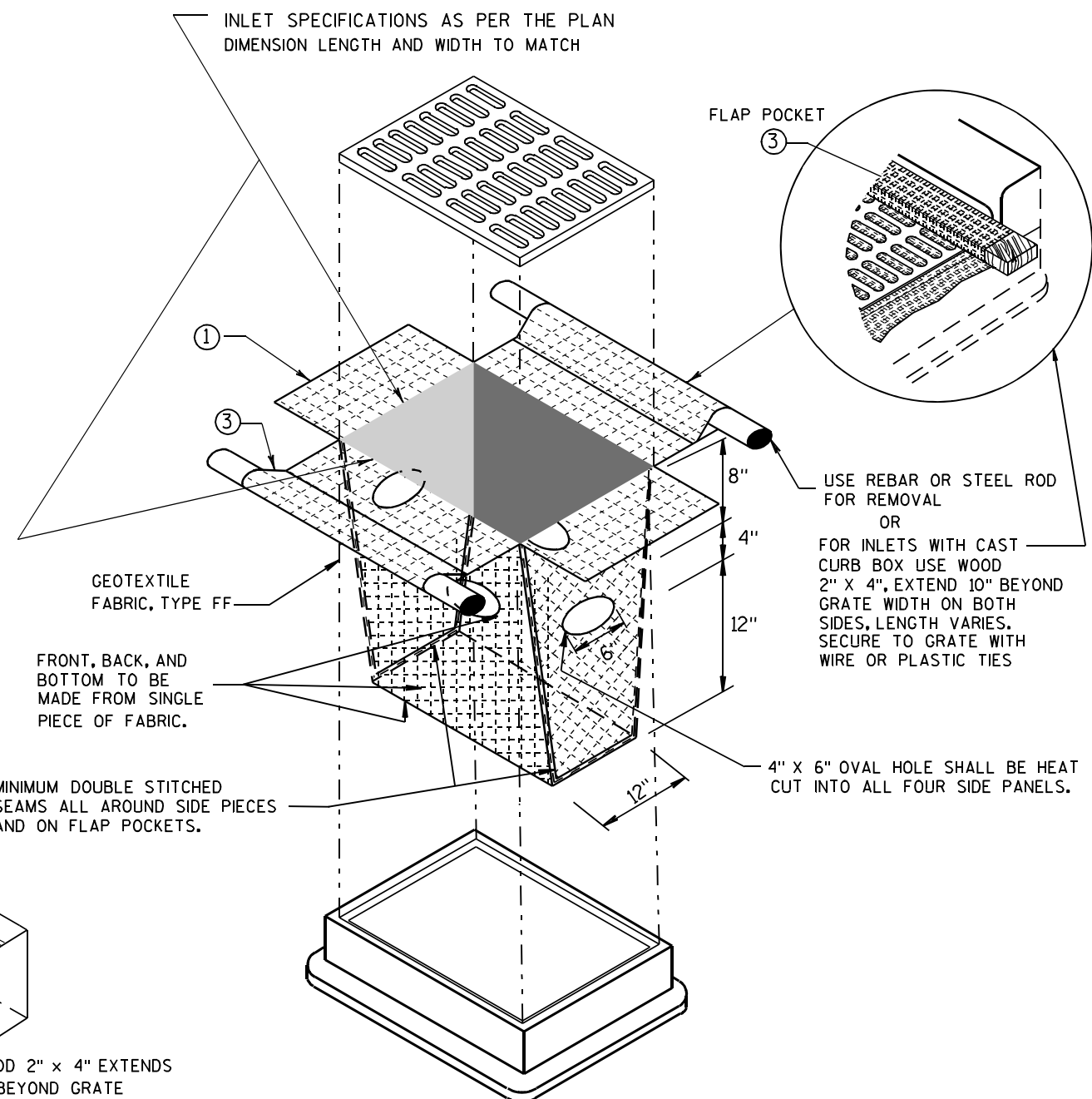

INLET PROTECTION, TYPE D

(CAN BE INSTALLED IN ANY INLET TYPE WITH OR WITHOUT A CURB BOX AS PER NOTE ②)

**INLET PROTECTION
TYPE A, B, C, AND D**

STATE OF WISCONSIN
DEPARTMENT OF TRANSPORTATION

APPROVED
10/16/02 /S/ Beth Cannestra
DATE
CHIEF ROADWAY DEVELOPMENT ENGINEER
FHWA

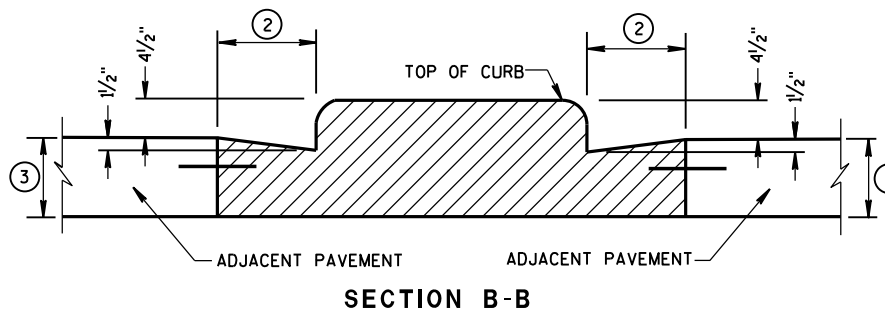
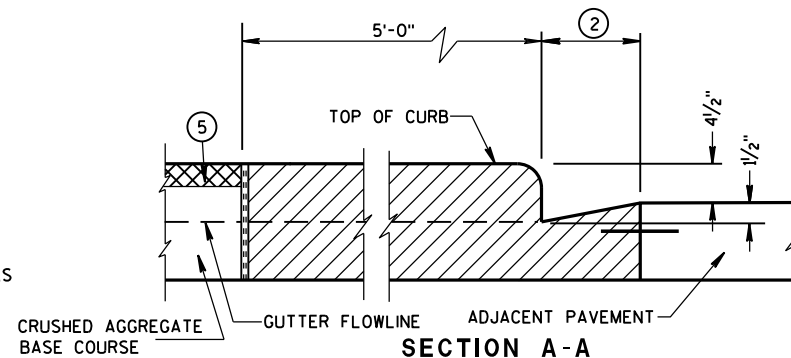
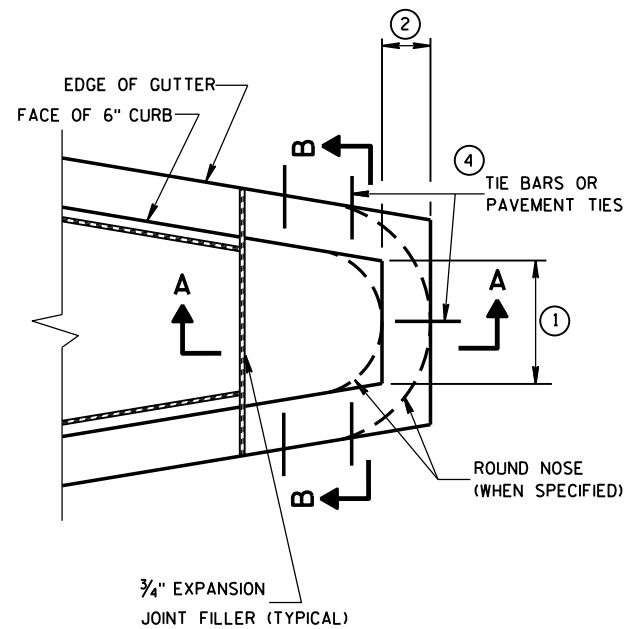
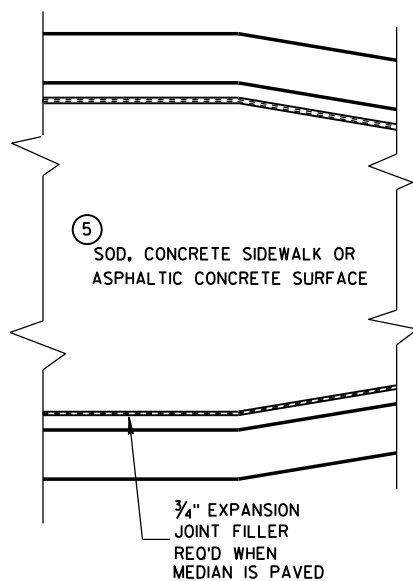

CONCRETE MEDIAN BLUNT NOSE DETAIL

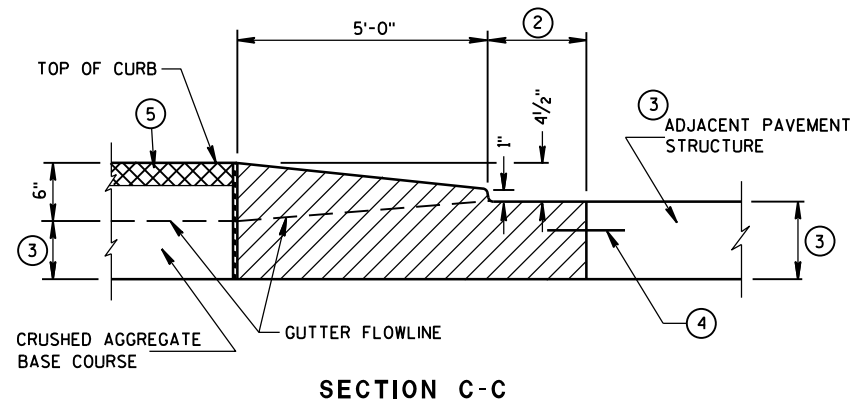
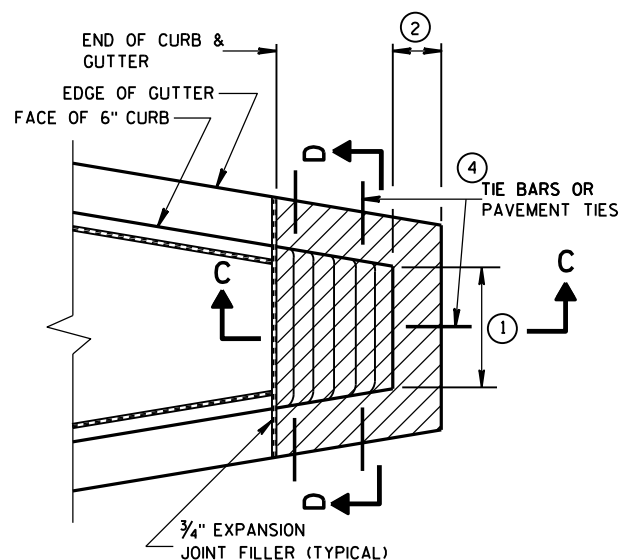
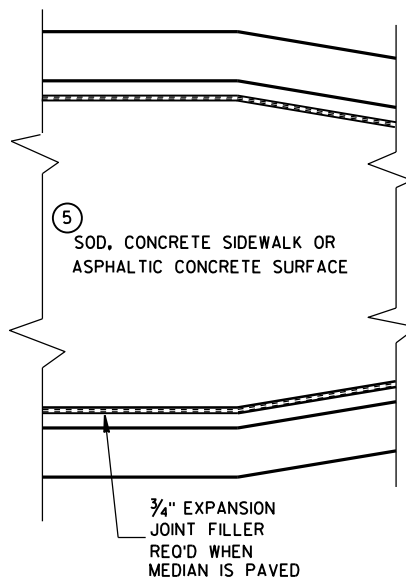

CONCRETE MEDIAN SLOPED NOSE TYPE 1

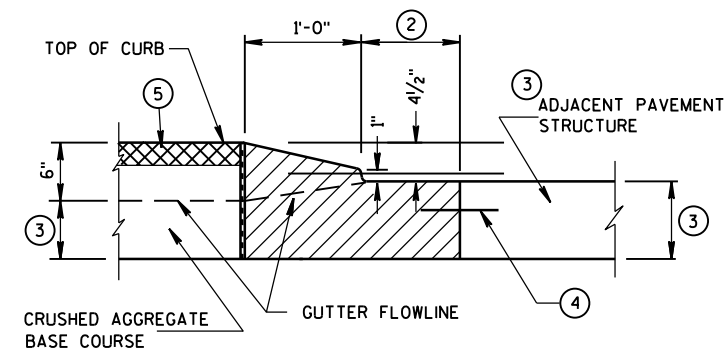
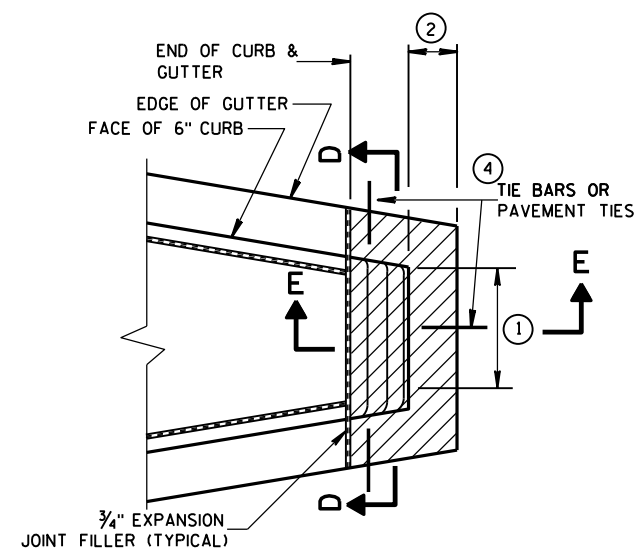

CONCRETE MEDIAN SLOPED NOSE TYPE 2

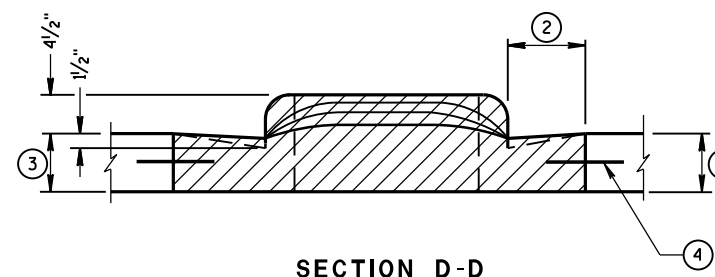

GENERAL NOTES

DETAILS OF CONSTRUCTION, MATERIALS AND WORKMANSHIP NOT SHOWN ON THIS DRAWING SHALL CONFORM TO THE PERTINENT REQUIREMENTS OF THE STANDARD SPECIFICATIONS AND THE APPLICABLE SPECIAL PROVISIONS.

- ① SEE PLAN FOR MEDIAN NOSE WIDTH AND RADIUS (FOR ROUND NOSE ALTERNATE).
- ② WIDTH OF GUTTER TO MATCH EXISTING ADJACENT GUTTER OR AS SPECIFIED ELSEWHERE IN THE PLAN.
- ③ DEPTH EQUAL TO ADJACENT PAVEMENT. ADJACENT PAVEMENT STRUCTURE DETAILS ARE SHOWN ON THE PLAN. TYPICAL OPTIONS ARE:
 - (1) NEW OR EXISTING CONCRETE PAVEMENT.
 - (2) ASPHALTIC CONCRETE PAVEMENT OVER NEW OR EXISTING CONCRETE BASE COURSE.
 - (3) ASPHALTIC CONCRETE PAVEMENT OVER CRUSHED AGGREGATE BASE COURSE.

- ④ TIE BARS OR PAVEMENT TIES REQUIRED IN NEW CONCRETE PAVEMENT OR CONCRETE BASE COURSE. TIE BARS SHALL BE NO. 4 X 2'-0" SPACED AT 2'-0" C-C.

PAVEMENT TIES REQUIRED IN EXISTING CONCRETE BASE COURSE. PAVEMENT TIES SHALL BE NO. 6 X 1'-0" SPACED AT 3'-0" C-C INSTALLED ON A HORIZONTAL SKEW OF 6:1. THE DIRECTION OF SKEW SHALL ALTERNATE AFTER EVERY ONE OR TWO BARS.

- ⑤ SURFACE TYPE AND DETAILS ARE SHOWN ELSEWHERE IN THE PLAN.

CONCRETE MEDIAN NOSE

STATE OF WISCONSIN
DEPARTMENT OF TRANSPORTATION

APPROVED

6/8/2006

DATE

FHWA

/S/ Jerry H. Zogg
ROADWAY STANDARDS DEVELOPMENT
ENGINEER

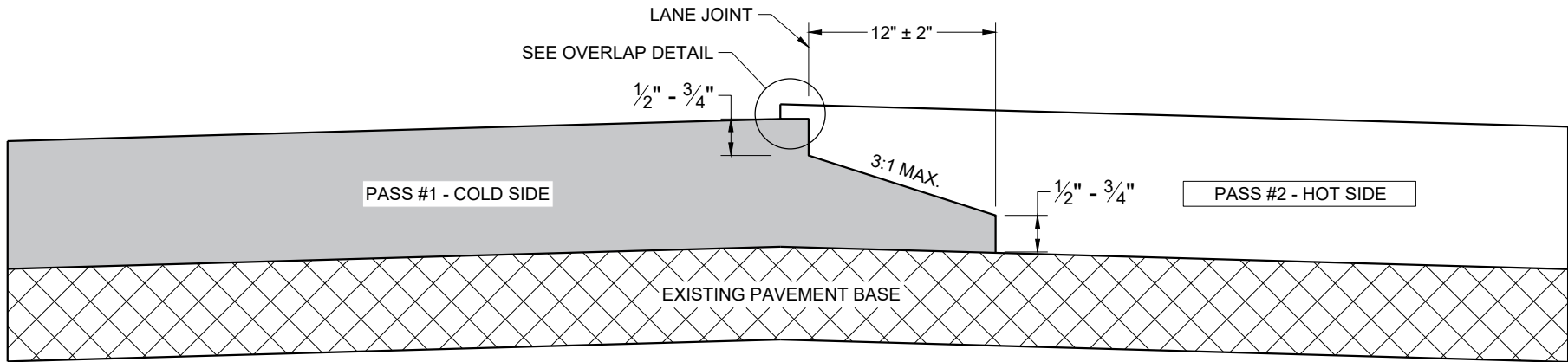

**TYPICAL PAVEMENT CROSS SECTION
NOTCHED WEDGE JOINT**

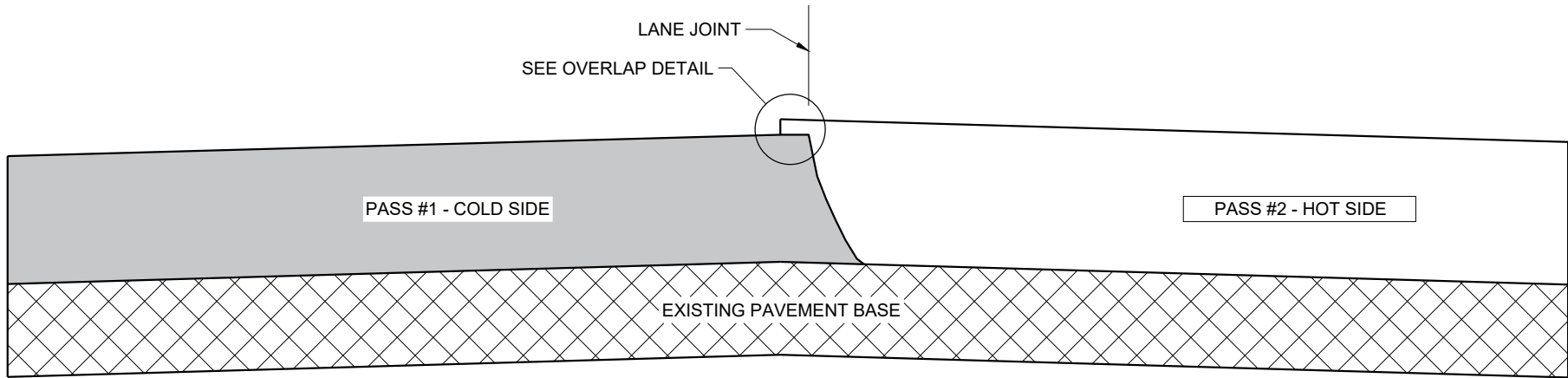

**TYPICAL PAVEMENT CROSS SECTION
VERTICAL JOINT**

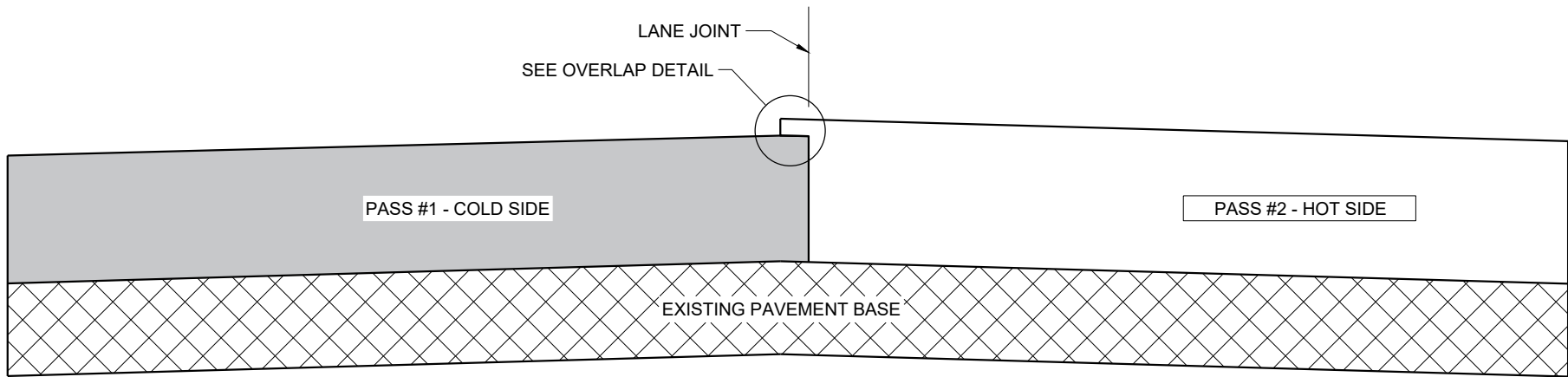

**TYPICAL PAVEMENT CROSS SECTION
VERTICAL JOINT (MILLED)**

GENERAL NOTES

IN ADDITION TO THE DETAILS PROVIDED IN THIS DRAWING, CONFORM TO STANDARD SPECIFICATION 450.3.2.8 FOR WHEN A NOTCHED WEDGE JOINT IS REQUIRED AND FOR GENERAL JOINT CONSTRUCTION REQUIREMENTS.

FOR ALL LONGITUDINAL JOINTS, ENSURE THE PAVER SCREED OVERLAPS THE PREVIOUSLY PLACED PAVEMENT BY $1" \pm 0.5"$ AND THE HOT SIDE OF THE JOINT REMAINS HIGHER THAN THE COLD SIDE BY APPROXIMATELY $0.1"$ AFTER FINAL COMPACTION. (IT WILL BE FLUSH WHEN PAVING IN ECHELON.)

ONLY REMOVE THE LONGITUDINAL NOTCHED WEDGE JOINT FOR SMA PAVEMENT OR AS DIRECTED BY THE ENGINEER TO ADDRESS SPECIFIC LENGTHS OF JOINT DAMAGED BY TRAFFIC.

WHEN MILLING BACK OR REMOVING ANY LONGITUDINAL JOINT, LIMIT THE MATERIAL REMOVED TO $2"$ FROM THE TOP NOTCH OR FROM THE VERTICAL JOINT EDGE ON THE COLD SIDE OF THE JOINT.

USE LONGITUDINAL MILLED JOINT AS PLANS SHOW OR THE AS THE ENGINEER DIRECTS.

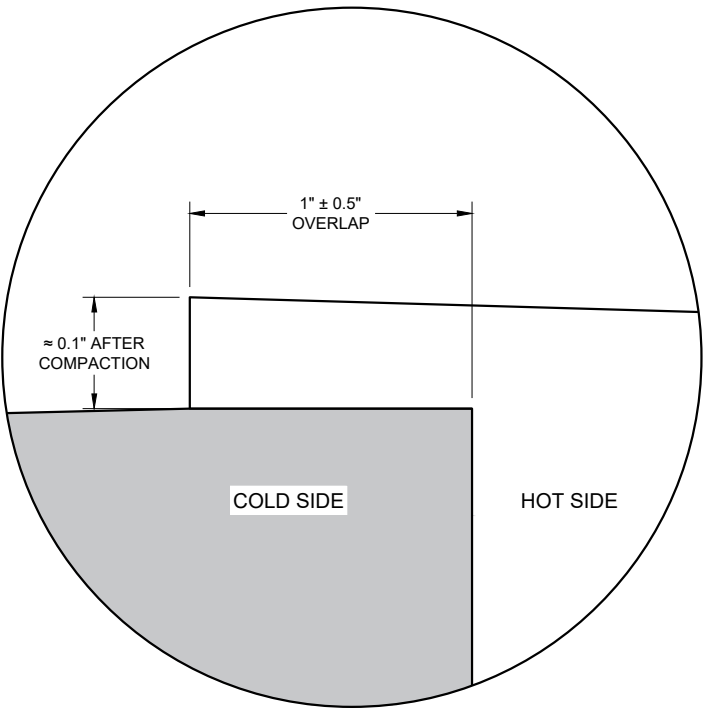

OVERLAP DETAIL (TYPICAL)

HMA LONGITUDINAL JOINTS

STATE OF WISCONSIN
DEPARTMENT OF TRANSPORTATION

APPROVED
November 2020
DATE /S/ Steven Hefel
HMA PAVEMENT ENGINEER
FHWA

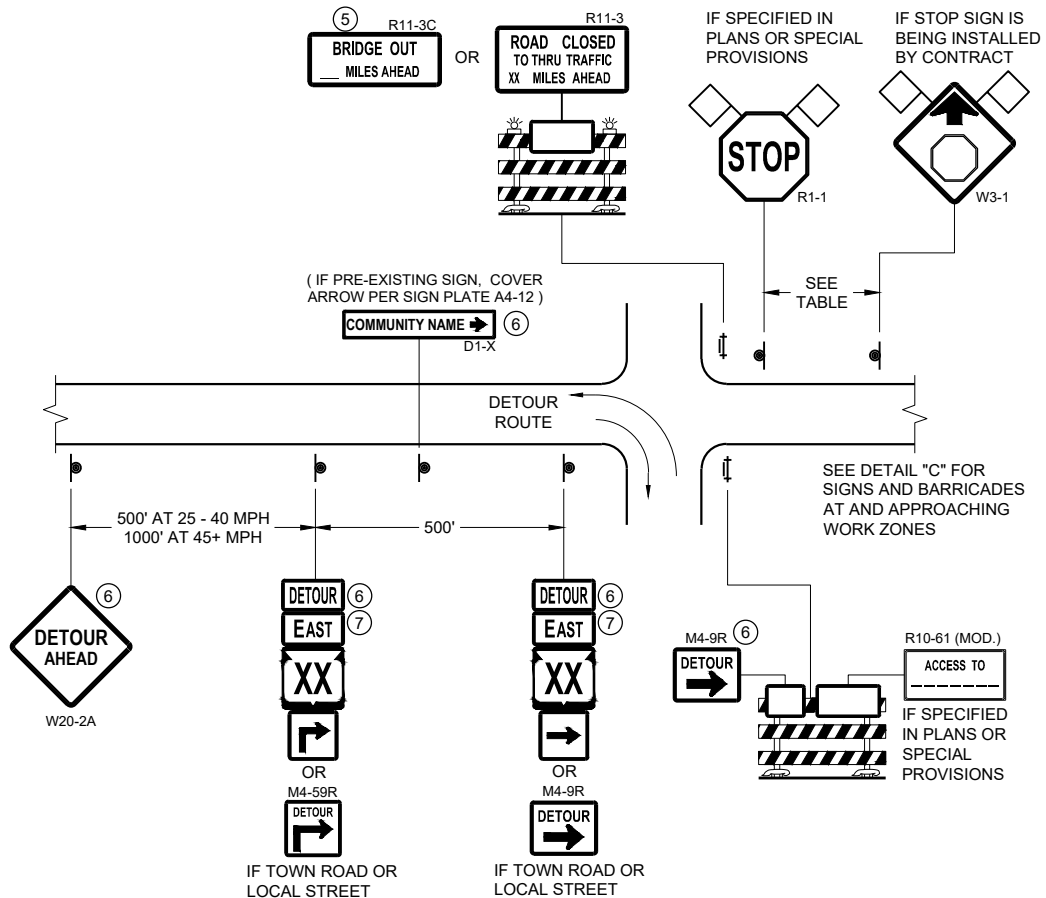

DETAIL A
MAINLINE CLOSURE WITH POSTED DETOUR
WORK ZONE GREATER THAN OR EQUAL TO ½ MILE FROM
DETOUR ROUTE (1000 FEET IF URBAN)

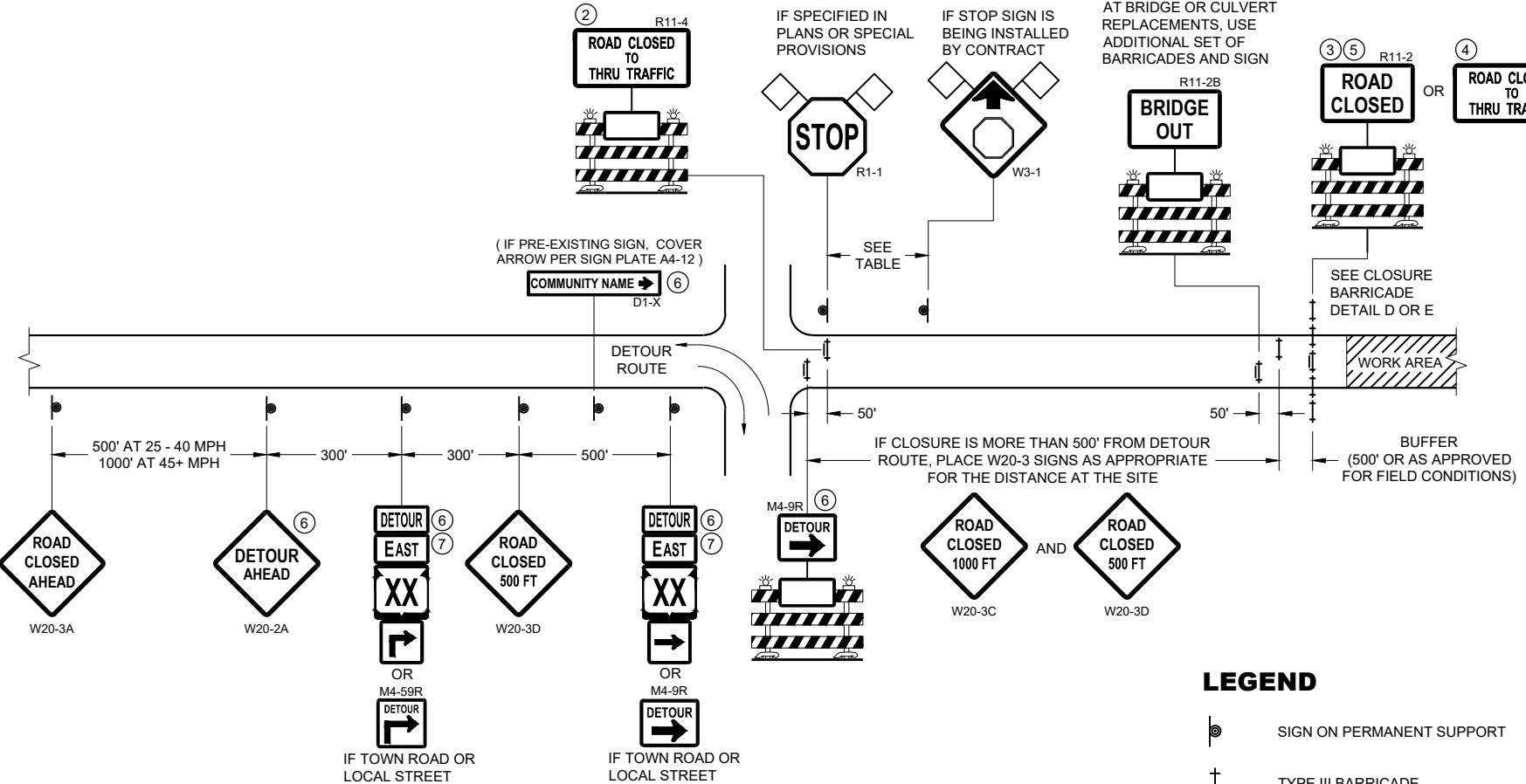

DETAIL B
MAINLINE CLOSURE WITH POSTED DETOUR
WORK ZONE LESS THAN ½ MILE FROM
DETOUR ROUTE (1000 FEET IF URBAN)

- LEGEND**
- SIGN ON PERMANENT SUPPORT
 - TYPE III BARRICADE
 - TYPE III BARRICADE WITH ATTACHED SIGN
 - TYPE "A" WARNING LIGHT (FLASHING)
 - WORK AREA
 - FLAGS, 16" X 16" MIN. (ORANGE)

- DETOUR M4 - 8
- EAST M3 - X
- XX M1 - 4 OR XX M1 - 6 OR COUNTY X M1 - 5A
- OR M05 - 1 OR M06 - 1

SPEED LIMIT (MPH)	"STOP AHEAD" ADVANCE WARNING DISTANCE (FT)
25	200
30	200
35	350
40	350
45	500
50	550
55	750

SEE SDD 15C2-SHEET "b"
FOR GENERAL NOTES
AND FOOTNOTES ① THROUGH ⑦

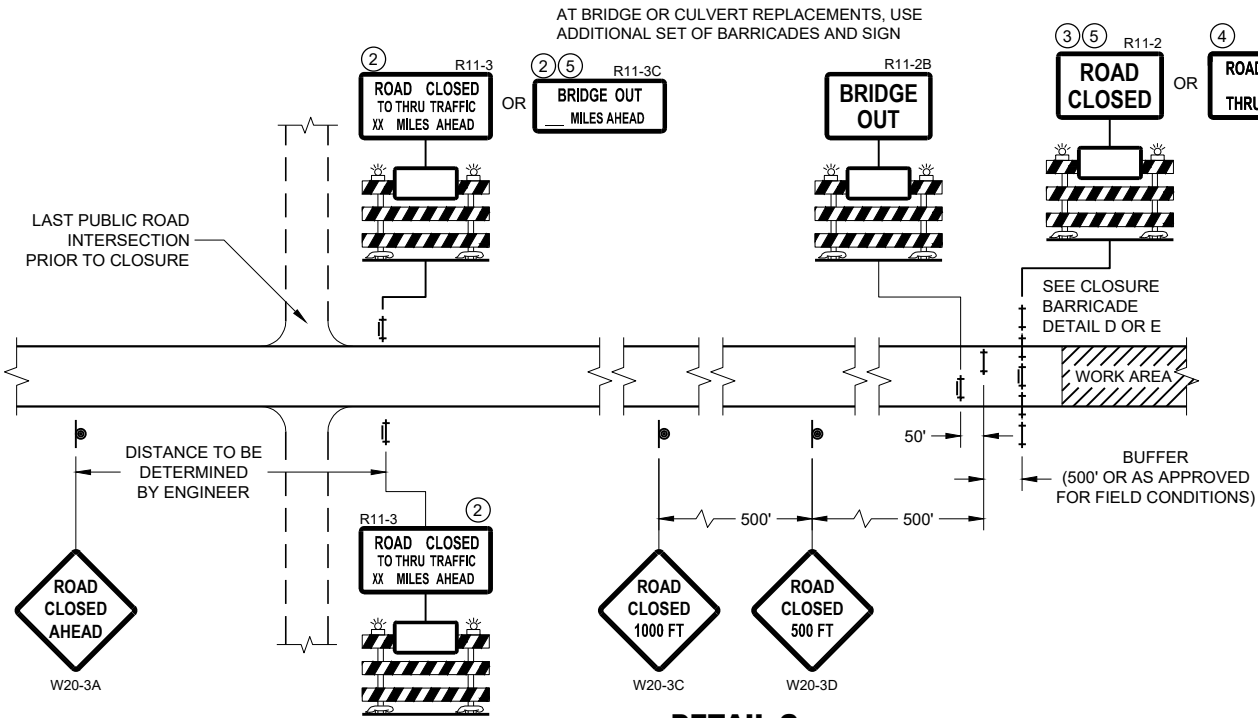

DETAIL C
MAINLINE CLOSURE, NO POSTED DETOUR

**BARRICADES AND SIGNS
FOR MAINLINE CLOSURES**

STATE OF WISCONSIN
DEPARTMENT OF TRANSPORTATION

APPROVED
May 2023 /S/ Andrew Heidtke
DATE WORK ZONE ENGINEER

FHWA

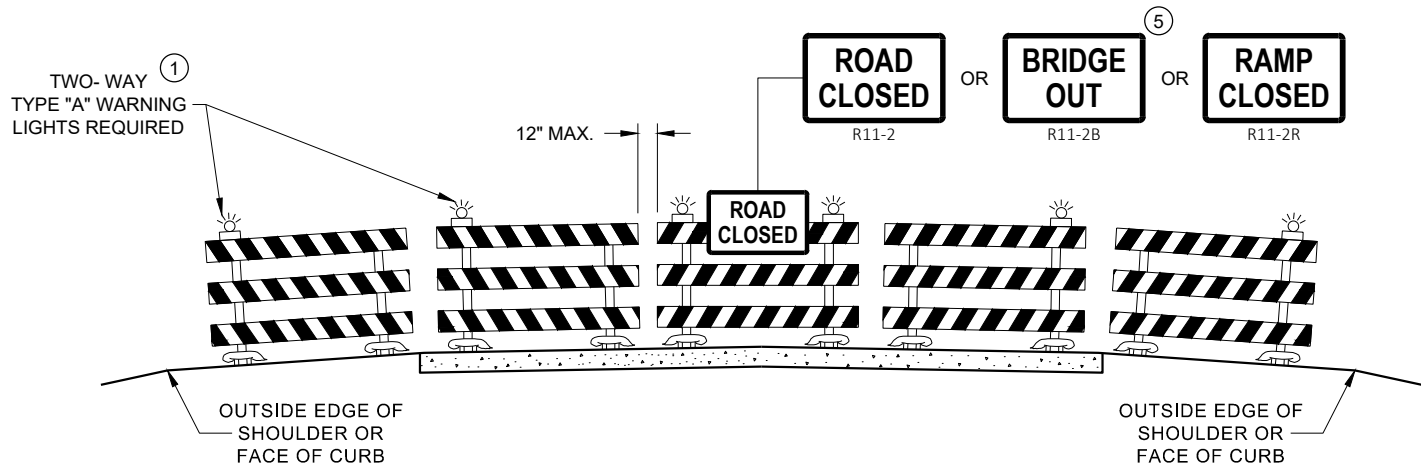

DETAIL D
ROAD CLOSURE BARRICADE DETAIL
APPROACH VIEW

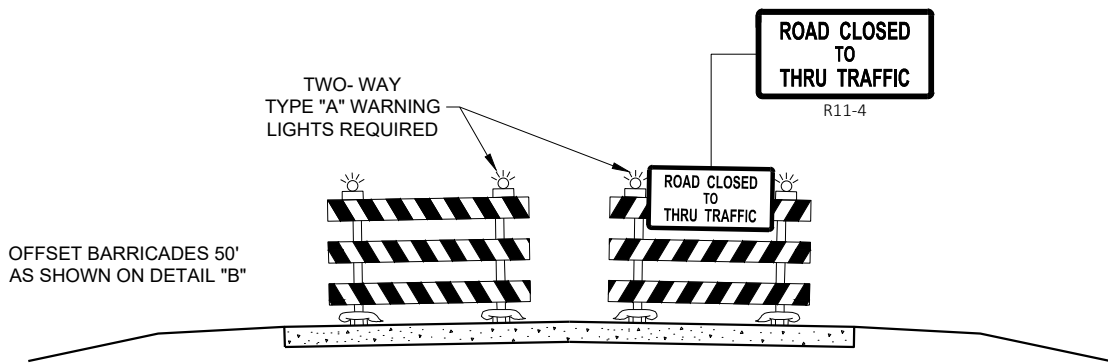

DETAIL E
LANE CLOSURE BARRICADE DETAIL
APPROACH VIEW

SEE SDD 15C2 - SHEET "a" FOR LEGEND

GENERAL NOTES

THE EXACT NUMBER, LOCATION, AND SPACING OF ALL SIGNS AND BARRICADES SHALL BE ADJUSTED TO FIT FIELD CONDITIONS AS APPROVED BY THE ENGINEER.

ANY SIGNS TEMPORARY OR EXISTING, WHICH CONFLICT WITH TRAFFIC CONTROL "IN USE", SHALL BE REMOVED OR COVERED AS NEEDED AND AS APPROVED BY THE ENGINEER.

THE SPACING BETWEEN TRAFFIC CONTROL SIGNS SHOULD BE ADJUSTED TO NOT CONFLICT WITH AND SHOULD PROVIDE A DESIRABLE MINIMUM OF 200 FEET CLEARANCE TO EXISTING SIGNS THAT WILL REMAIN IN PLACE.

BARRICADES THAT MUST BE MOVED FOR A WORK OPERATION SHALL BE IMMEDIATELY RE-ESTABLISHED UPON COMPLETION OF THE OPERATION, OR FOR CONTINUING OPERATIONS, AT THE END OF EACH WORKING DAY.

SIGNS THAT WILL BE IN PLACE LESS THAN 7 CONTINUOUS DAYS AND NIGHTS MAY BE MOUNTED ON PORTABLE SUPPORTS.

ALL TYPE III BARRICADES SHALL HAVE RAILS REFLECTORIZED ON BOTH FACES. STRIPES SHALL BE PROPERLY SLOPED DOWN TOWARD THE TRAFFIC SIDE OR AS SHOWN IN THE ROAD CLOSURE BARRICADE DETAIL "D" FOR FULL ROAD CLOSURES.

TYPE "A" LOW - INTENSITY FLASHING WARNING LIGHTS SHALL BE VISIBLE ON BOTH SIDES OF THE BARRICADE.

THE R11 - 2, R11 - 3, M4 - 9, R11 - 4, AND R10 - 61 SIGNS PLACED ON THE BARRICADES SHALL COVER NO MORE THAN THE TOP RAIL. THE SIGNS SHALL NOT COVER ANY PORTION OF THE MIDDLE RAIL OR BOTTOM RAILS.

"WO" AND "MO" SIGNS ARE THE SAME AS "W" AND "M" SIGNS EXCEPT THE BACKGROUND IS ORANGE.

ALL SIGNS SHALL BE 48" X 48" UNLESS OTHERWISE NOTED BELOW:

- R11 - 2 SHALL BE 48" X 30"
- R11 - 3 SHALL, R11 - 4 AND R10 - 61 SHALL BE 60 " X 30"
- M4 - 9 SHALL BE 30" X 24"
- M3 - X SHALL BE 24" X 12" (36" X 18" IF NEEDED TO MATCH EXISTING SIGNS)
- M4 - 8 SHALL BE 24" X 12" (36" X 18" IF NEEDED TO MATCH EXISTING SIGNS)
- M1 - 4, M1 - 5A AND M1 - 6 SHALL BE 24" X 24" (36" X 36" IF NEEDED TO MATCH EXISTING SIGNS)
- MO5 - 1 AND MO6 - 1 SHALL BE 21" X 21" (30" X 30" IF NEEDED TO MATCH EXISTING SIGNS)
- D1 - X SHALL BE AS SHOWN ON SPECIFIC PROJECT SIGNING DETAIL SHEETS.
- R1 - 1 SHALL BE 36" X 36"

- 1 TWO WARNING LIGHTS SHALL BE PROVIDED ON THE CENTER BARRICADE AND A MINIMUM OF ONE WARNING LIGHT SHALL BE PROVIDED ON EACH OF THE OTHER BARRICADES WITHIN THE ROADWAY LIMITS. SPACING OF THE WARNING LIGHTS SHALL BE UNIFORM TO THE EDGE OF ROADWAY AS SHOWN (APPROX. 8 FOOT LIGHT SPACING).
- 2 THESE SIGNS AND BARRICADES ARE NOT REQUIRED IF ROAD CLOSURE BEGINS AT AN INTERSECTION.
- 3 FOR ROAD CLOSURE WITHOUT LOCAL ACCESS TO PROJECT, SEE ROAD CLOSURE BARRICADE DETAIL "D".
- 4 FOR ROAD CLOSURE WITH LOCAL ACCESS TO PROJECT, SEE ROAD CLOSURE BARRICADE DETAIL "E".
- 5 FOR BRIDGE OR CULVERT REPLACEMENTS, SUBSTITUTE "BRIDGE OUT" INSTEAD OF "ROAD CLOSED" ON R11 - 2 AND R11 - 3 SIGNS.
- 6 INSTALL DETOUR AND COMMUNITY GUIDE SIGNS AND ARROWS ONLY IF SPECIFIED IN THE CONTRACT. IF THERE ARE EXISTING ROUTE MARKER ASSEMBLIES THAT WILL REMAIN IN PLACE, ADJUST THE LOCATION OF THE DETOUR ROUTE SIGNS TO CORRESPOND WITH THE EXISTING ASSEMBLIES. MODIFY EXISTING SIGNS WHERE POSSIBLE. SEE SPECIFIC PROJECT DETOUR SIGNING DETAIL SHEETS. IF DETOUR SIGNS ARE BEING INSTALLED BY OTHERS, PLACE THE CONTRACTED TRAFFIC CONTROL SIGNS TO ALLOW FOR PLACEMENT OF ALL WARNING, DETOUR AND GUIDE SIGNS AS SHOWN.
- 7 "EAST" CARDINAL DIRECTION MARKERS AND RIGHT TURN ARROWS ARE SHOWN. USE OTHER CARDINAL DIRECTIONS AND ARROWS AS APPROPRIATE.

BARRICADES AND SIGNS
FOR
VARIOUS CLOSURES

STATE OF WISCONSIN
DEPARTMENT OF TRANSPORTATION

APPROVED
May 2023 /S/ Andrew Heidtke
DATE WORK ZONE ENGINEER

FHWA

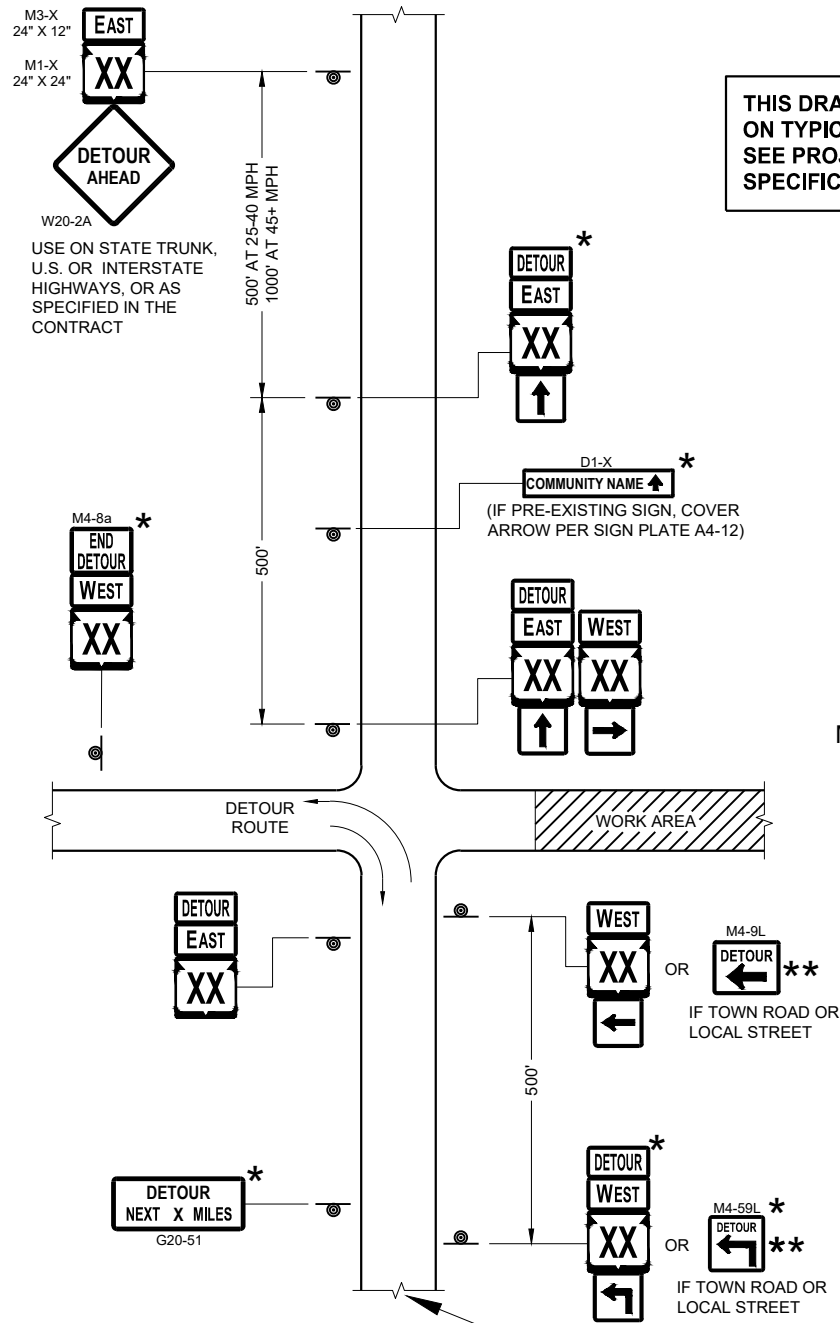

SEE SPECIFIC PROJECT DETOUR
SIGNING DETAIL SHEETS AND
DETAIL A OR B ON SDD SHEET 15C02 - SHEET "a"

THIS DRAWING PROVIDES GENERAL GUIDANCE
ON TYPICAL DETOUR SIGN LAYOUT AND SPACING.
SEE PROJECT DETOUR SIGNING SHEETS FOR
SPECIFIC DETAILS FOR EACH PROJECT.

MATCH POINT

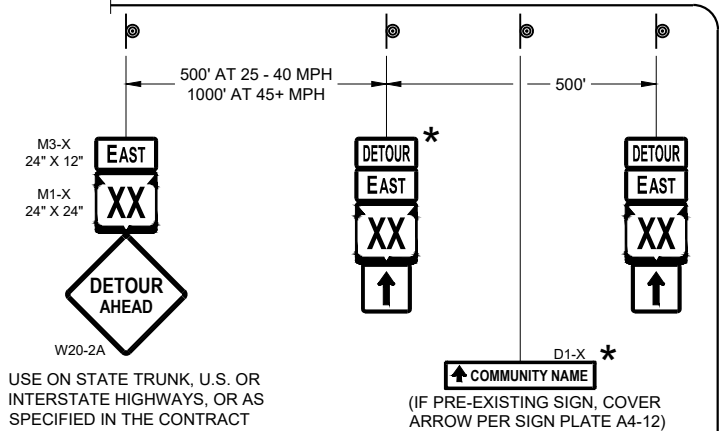

DETAIL F
DETOUR SIGNING

LEGEND

- SIGN ON PERMANENT SUPPORT
- WORK AREA
- DETOUR EAST M4 - 8
- DETOUR WEST M3 - X
- DETOUR AHEAD M1 - 4 OR M1 - 6 OR M1 - 5A
- DETOUR NEXT X MILES M05 - 1 OR M06 - 1 OR M06 - 1

GENERAL NOTES

THE EXACT NUMBER, LOCATION AND SPACING OF ALL SIGNS SHALL BE ADJUSTED TO FIT FIELD CONDITIONS AS APPROVED BY THE ENGINEER.

IF THERE ARE EXISTING ROUTE MARKER ASSEMBLIES THAT WILL REMAIN IN PLACE, ADJUST THE LOCATION OF THE DETOUR ROUTE SIGNS TO CORRESPOND WITH THE EXISTING ASSEMBLIES. SEE SPECIFIC PROJECT DETOUR SIGNING DETAIL SHEETS. MODIFY EXISTING SIGNS WHERE POSSIBLE.

THE SPACING BETWEEN TRAFFIC CONTROL AND DETOUR SIGNS SHOULD BE ADJUSTED TO NOT CONFLICT WITH AND TO PROVIDE A DESIRABLE MINIMUM OF 200 FEET CLEARANCE TO EXISTING SIGNS THAT WILL REMAIN IN PLACE.

ANY SIGNS TEMPORARY OR EXISTING, WHICH CONFLICT WITH TRAFFIC CONTROL "IN USE" SHALL BE REMOVED OR COVERED AS NEEDED AND AS APPROVED BY THE ENGINEER.

SIGNS THAT WILL BE IN PLACE LESS THAN 7 CONTINUOUS DAYS AND NIGHTS MAY BE MOUNTED ON PORTABLE SUPPORTS.

"MO" SIGNS ARE THE SAME AS "M" SIGNS EXCEPT THE BACKGROUND IS ORANGE.

SIGN SIZES SHALL BE AS FOLLOWS:

- M3-X SHALL BE 24" X 12" (36" X 18" IF NEEDED TO MATCH EXISTING SIGNS)
- M4-8 SHALL BE 24" X 12" (36" X 18" IF NEEDED TO MATCH EXISTING SIGNS)
- M1-4, M1-5A AND M1-6 SHALL BE 24" X 24" (36" X 36" IF NEEDED TO MATCH EXISTING SIGNS)
- M05-1 AND M06-1 SHALL BE 21" X 21" (30" X 30" IF NEEDED TO MATCH EXISTING SIGNS)
- M4-9 AND M4-9R SHALL BE 30" X 24"
- M4-8a SHALL BE 24" X 18"
- G20-51 SHALL BE 60" X 24"
- W20-2A SHALL BE 48" X 48"
- D1-X SHALL BE AS SHOWN ON SPECIFIC PROJECT SIGNING DETAIL SHEETS.

- * OPTIONAL SIGNS. SEE SPECIFIC PROJECT DETOUR SIGNING DETAIL SHEETS.
- ** FOR A TOWN ROAD OR LOCAL STREET DETOURED ONTO A STATE TRUNK HIGHWAY, PLACE A ROAD NAME PLAQUE ABOVE THE M4-9 SIGN AS SPECIFIED IN THE CONTRACT.

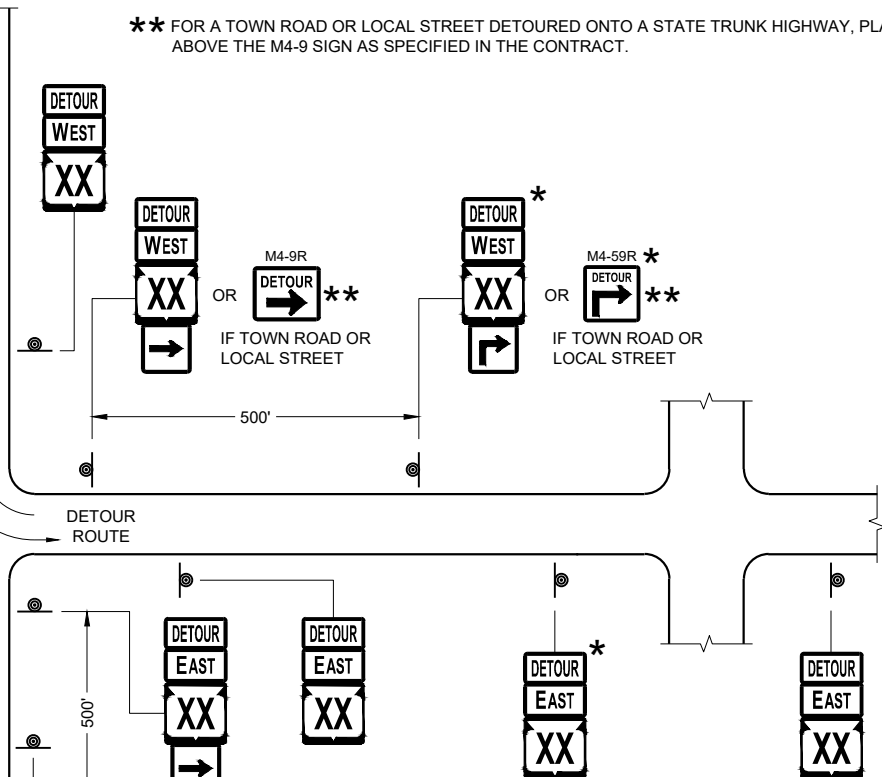

PLACE SIGNS BEYOND INTERSECTIONS
WITH STATE OR COUNTY TRUNK
HIGHWAYS OR AT 4 MILE MAXIMUM
SPACING (4 BLOCKS IF URBAN AREA)

DETOUR SIGNING
FOR MAINLINE CLOSURES

STATE OF WISCONSIN
DEPARTMENT OF TRANSPORTATION

APPROVED
May 2023 /S/ Andrew Heidtke
DATE WORK ZONE ENGINEER
FHWA

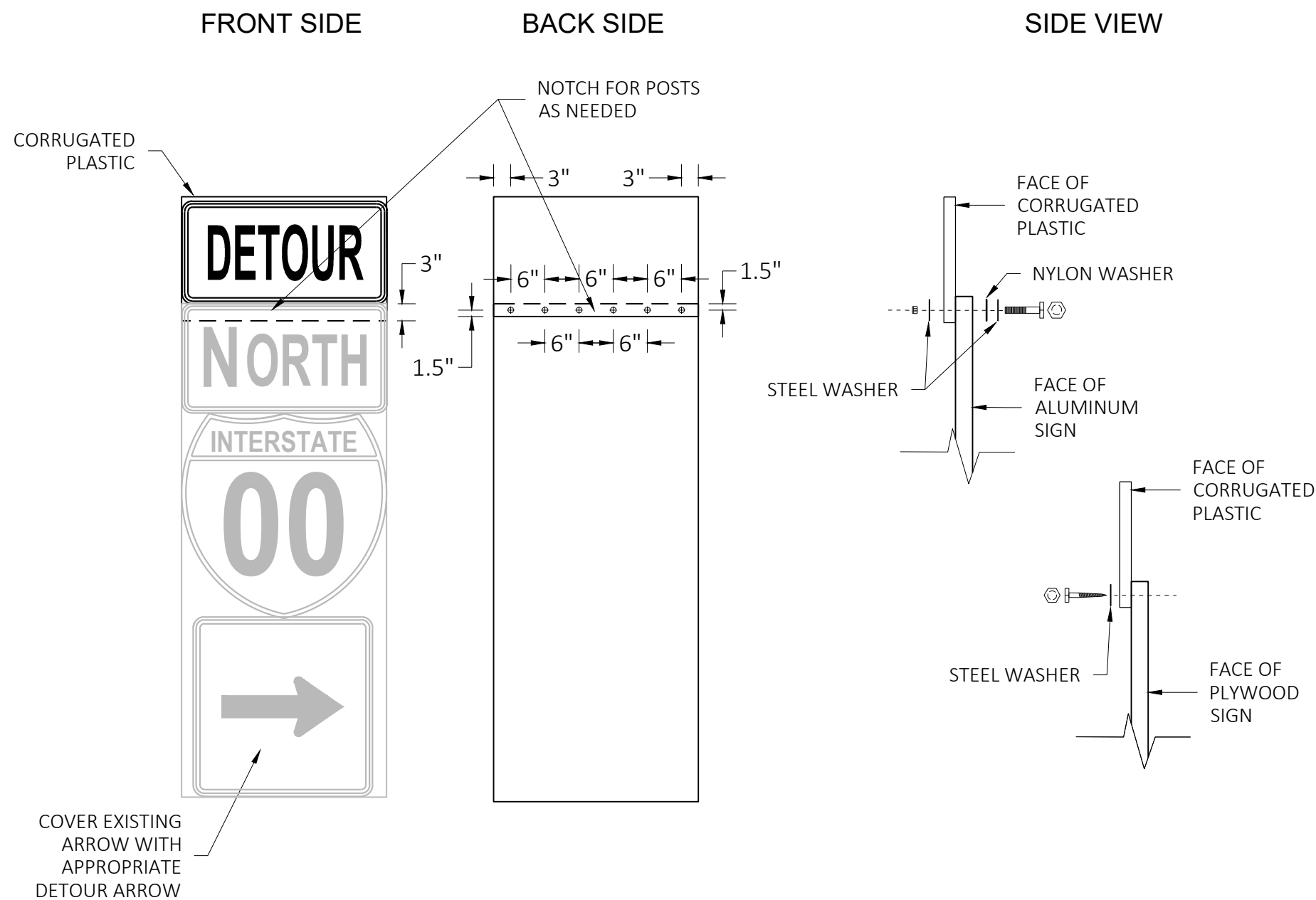

GENERAL NOTES

CELLS OF CORRUGATED PLASTIC SHALL BE VERTICALLY ORIENTED.

PROVIDE A 0.4-INCH THICK BASE CORRUGATED PLASTIC WITH A 0.035-INCH WALL THICKNESS AND 0.4-INCH CELL SIZE.

FOR 36" WIDE SIGNS: USE 6 FASTENERS AS SHOWN.

FOR 24" WIDE SIGNS: USE 4 FASTENERS WITH EDGE SPACING AS SHOWN AND 6" SPACING BETWEEN FASTENERS.

METAL WASHERS, NUTS, BOLTS AND LAGS SHALL HAVE HEXAGONAL HEADS AND SHALL BE EITHER:

- A. HOT DIP GALVANIZED IN ACCORDANCE WITH ASTM DESIGNATION: A 153, CLASS D, OR SC 3.
- B. ELECTRO-GALVANIZED IN ACCORDANCE WITH ASTM DESIGNATION: B 633, TYPE III, SC3

THREADS ON BOLTS AND NUTS SHALL BE MANUFACTURED WITH SUFFICIENT ALLOWANCE FOR THE CADMIUM PLATE OR GALVANIZED COATING TO PERMIT THE NUTS TO RUN FREELY ON THE BOLTS.

PLYWOOD SIGNS:

LAG SCREWS - 5/16" x 1"

ALUMINUM SIGNS:

MACHINE BOLTS - 5/16" x 1-1/4" LENGTH W/NUTS

WASHERS:

1-1/4" O.D. x 3/8" I.D. x 1/16" STEEL

1-1/4" O.D. x 3/8" I.D. x .080 NYLON

MODIFIED ROUTE ASSEMBLY FOR DETOUR SIGNING

MODIFIED ROUTE ASSEMBLY FOR DETOUR SIGNING

STATE OF WISCONSIN
DEPARTMENT OF TRANSPORTATION

APPROVED

May 2023
DATE

FHWA

/S/ Andrew Heidtke
ROADWAY STANDARDS DEVELOPMENT
ENGINEER

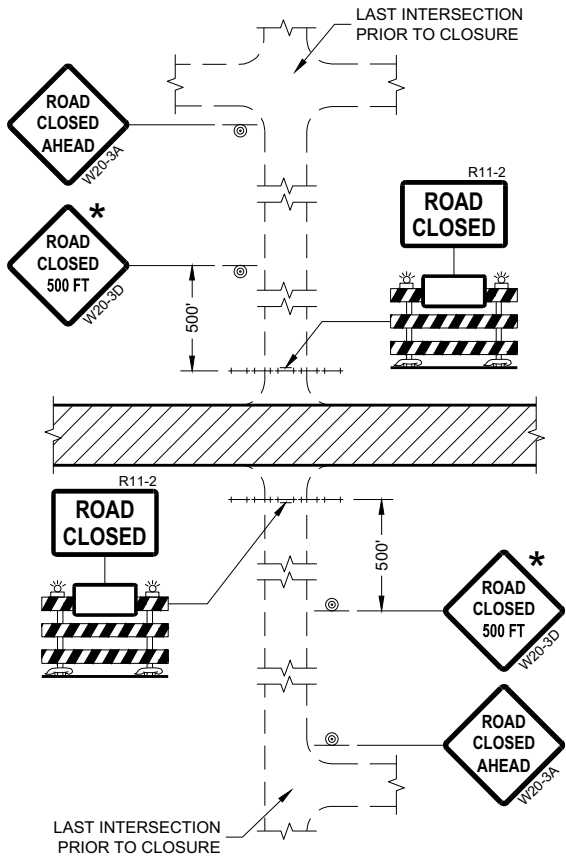

DETAIL 1
(NO ACCESS TO PROJECT)

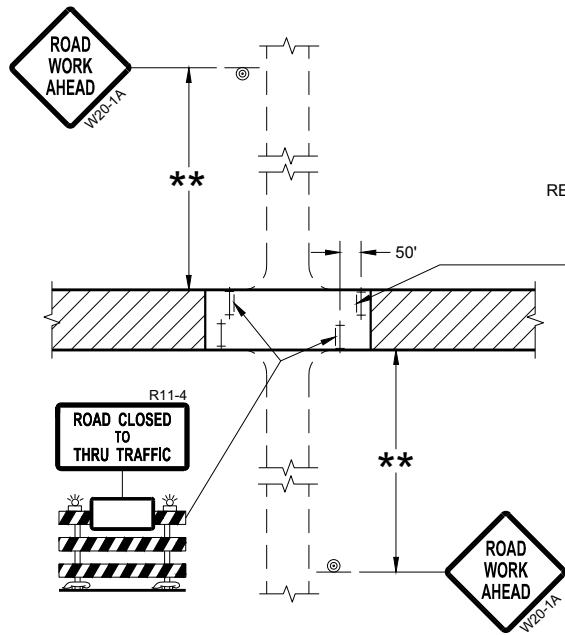

DETAIL 3
(PUBLIC CROSS-TRAFFIC MAINTAINED.
CONTRACTOR, LOCAL BUSINESS AND
RESIDENT ACCESS TO PROJECT)

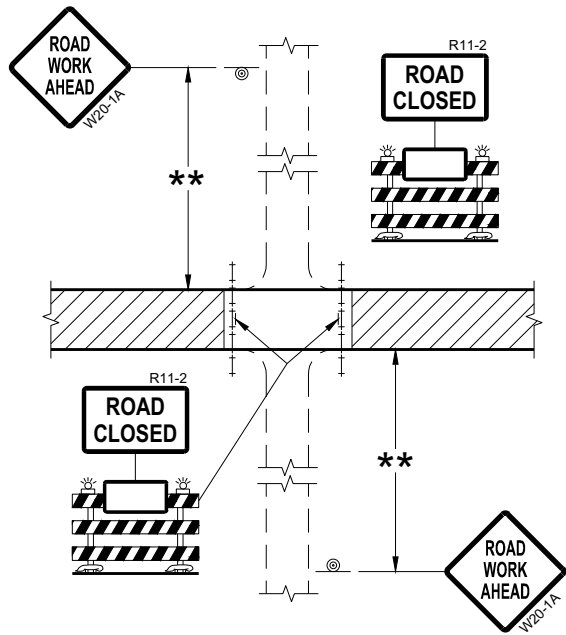

DETAIL 2
(PUBLIC CROSS-TRAFFIC MAINTAINED.
NO ACCESS TO PROJECT)

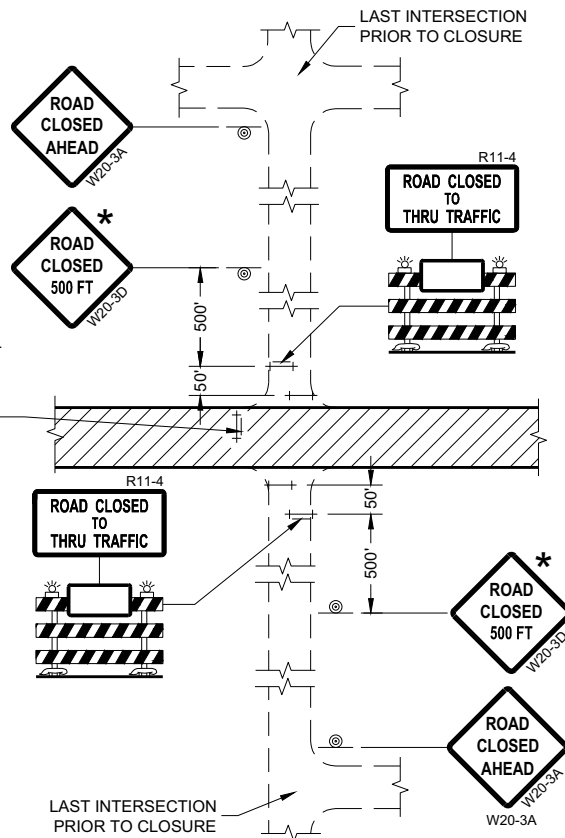

DETAIL 4
(CONTRACTOR, LOCAL BUSINESS AND
RESIDENT ACCESS TO PROJECT)

GENERAL NOTES

THE EXACT NUMBER, LOCATION, AND SPACING OF ALL SIGNS AND BARRICADES SHALL BE ADJUSTED TO FIT FIELD CONDITIONS AS APPROVED BY THE ENGINEER.

ANY SIGNS TEMPORARY OR EXISTING, WHICH CONFLICT WITH TRAFFIC CONTROL "IN USE" SHALL BE REMOVED OR COVERED AS NEEDED AND AS APPROVED BY THE ENGINEER.

THE SPACING BETWEEN TRAFFIC CONTROL SIGNS SHOULD BE ADJUSTED TO NOT CONFLICT WITH AND SHOULD PROVIDE A DESIRABLE MINIMUM OF 200 FEET CLEARANCE (500 FEET DESIRABLE) TO EXISTING SIGNS THAT WILL REMAIN IN PLACE.

IF A "STOP" SIGN MUST BE REMOVED FOR A WORK OPERATION, A TEMPORARY "STOP" SIGN SHALL BE PLACED PRIOR TO THE SIGN REMOVAL, OR A FLAGGER SHALL BE PROVIDED UNTIL THE SIGN IS REESTABLISHED.

BARRICADES THAT MUST BE MOVED FOR A WORK OPERATION SHALL BE IMMEDIATELY REESTABLISHED UPON COMPLETION OF THE OPERATION OR FOR CONTINUING OPERATIONS, AT THE END OF EACH WORKING DAY.

SIGNS THAT WILL BE IN PLACE LESS THAN SEVEN CONTINUOUS DAYS AND NIGHTS MAY BE MOUNTED ON PORTABLE SUPPORTS.

ALL TYPE III BARRICADES SHALL HAVE RAILS REFLECTORIZED ON BOTH FACES. STRIPES SHALL BE PROPERLY SLOPED DOWN TOWARD THE TRAFFIC SIDE OR AS SHOWN IN THE ROAD CLOSURE BARRICADE DETAIL "D" FOR FULL ROAD CLOSURES.

TYPE "A" LOW-INTENSITY FLASHING WARNING LIGHTS SHALL BE VISIBLE ON BOTH SIDES OF THE BARRICADE.

THE R11-2, R11-3, AND R11-4 SIGNS PLACED ON BARRICADES SHALL COVER NO MORE THAN THE TOP RAIL. THE SIGNS SHALL NOT COVER ANY PORTION OF THE MIDDLE OR BOTTOM RAILS.

ALL SIGNS SHALL BE 48" X 48" UNLESS OTHERWISE NOTED BELOW:
R11-2 SHALL BE 48" X 30".
R11-4 AND R11-3 SHALL BE 60" X 30".

- * OMIT THE "ROAD CLOSED 500 FT." SIGN IF THE LAST INTERSECTION IS 500 FEET OR LESS FROM THE WORK ZONE.
- ** 500' MAX. OR AT LAST INTERSECTION, WHICHEVER IS CLOSEST.

LEGEND

- SIGN ON PERMANENT SUPPORT
- TYPE III BARRICADE
- TYPE III BARRICADE WITH ATTACHED SIGN
- TYPE "A" WARNING LIGHT (FLASHING)
- WORK AREA

BARRICADES AND SIGNS FOR SIDEROAD CLOSURES

STATE OF WISCONSIN
DEPARTMENT OF TRANSPORTATION

APPROVED
July 2018 /S/ Andrew Heidtke
DATE WORK ZONE ENGINEER

FHWA

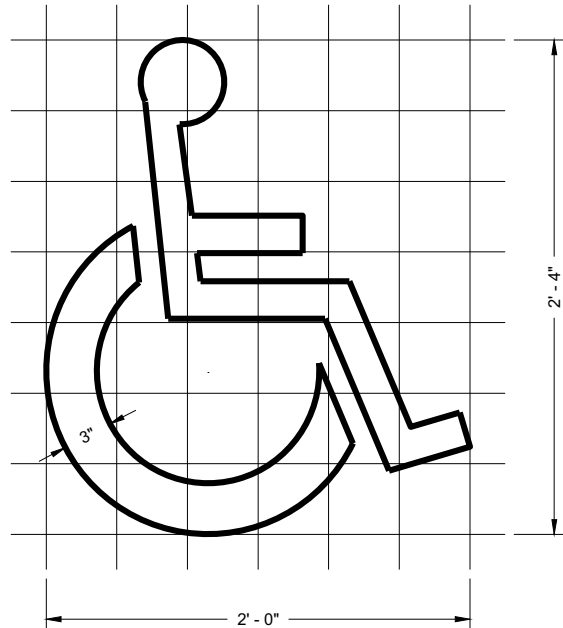

HANDICAP SYMBOL

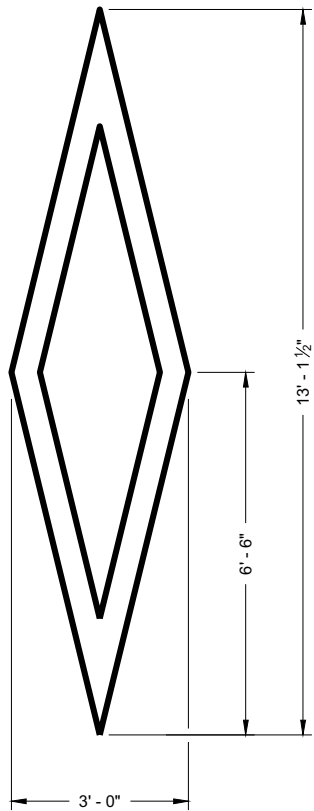

PREFERENTIAL
LANE SYMBOL

GENERAL NOTES

DETAILS OF INSTALLATION, MATERIALS AND WORKMANSHIP NOT SHOWN ON THIS DRAWING SHALL CONFORM TO THE PERTINENT REQUIREMENTS OF THE STANDARD SPECIFICATIONS AND APPLICABLE SPECIAL PROVISIONS.

PAVEMENT MARKING SYMBOLS

STATE OF WISCONSIN
DEPARTMENT OF TRANSPORTATION

APPROVED	/S/ Matthew Rauch
November 2019	STATE SIGNING AND MARKING
DATE	ENGINEER

FHWA

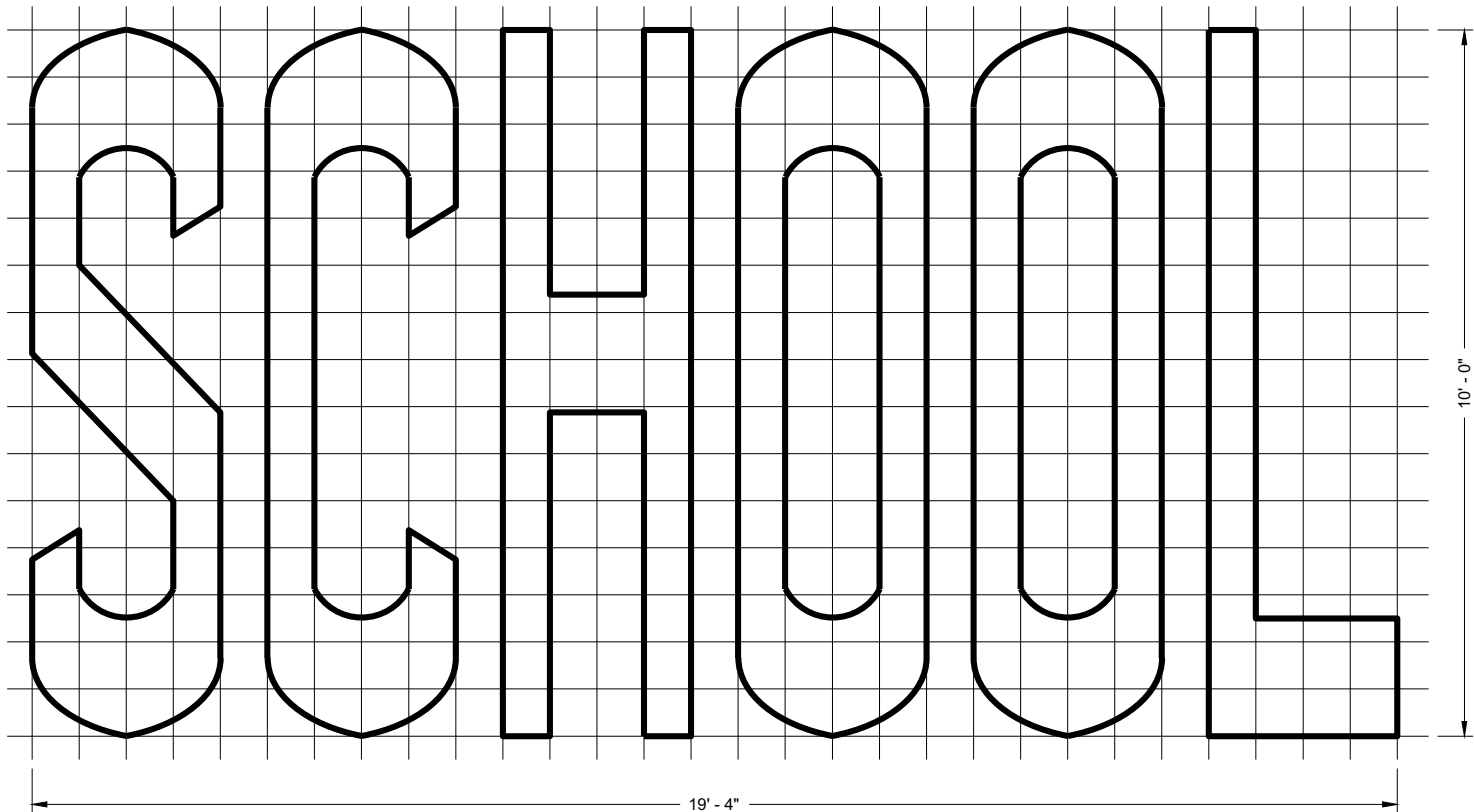
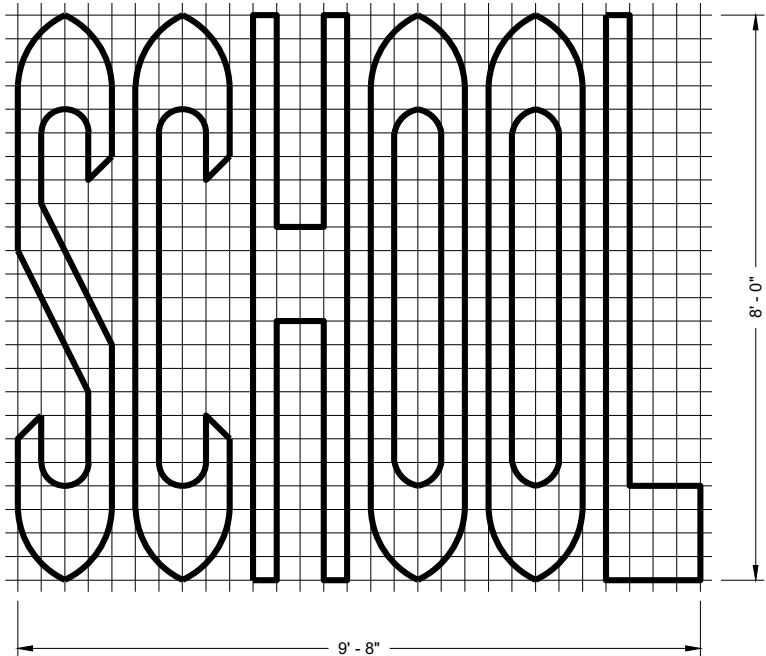
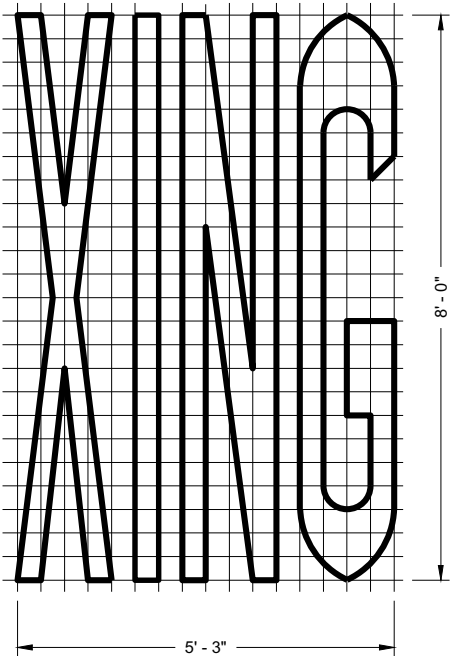
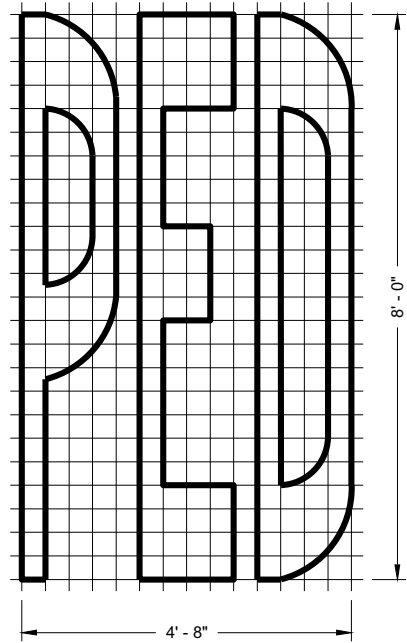
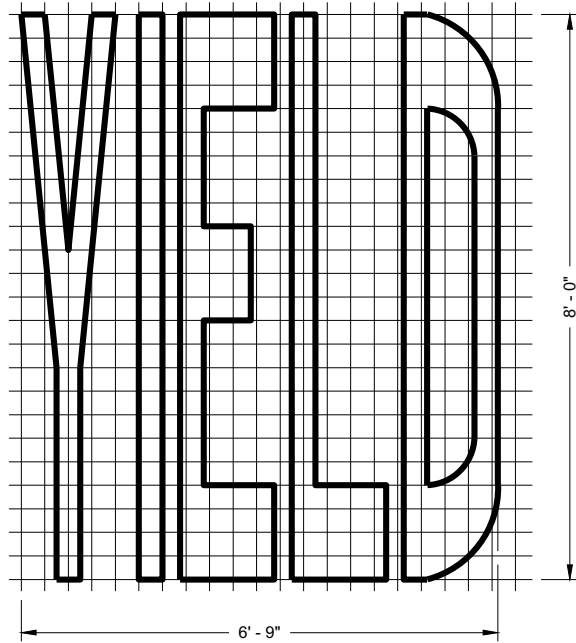
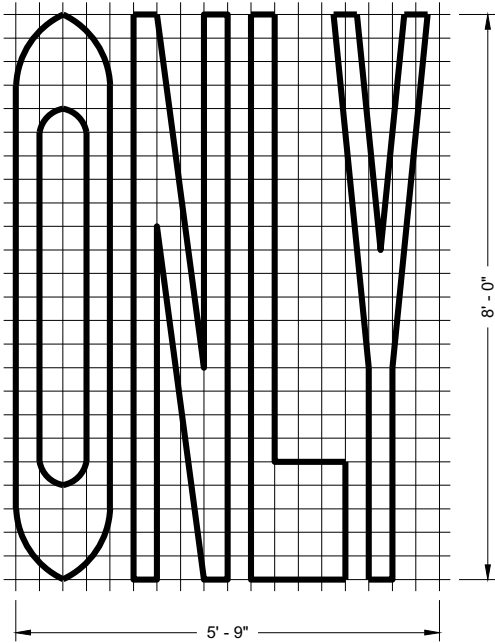
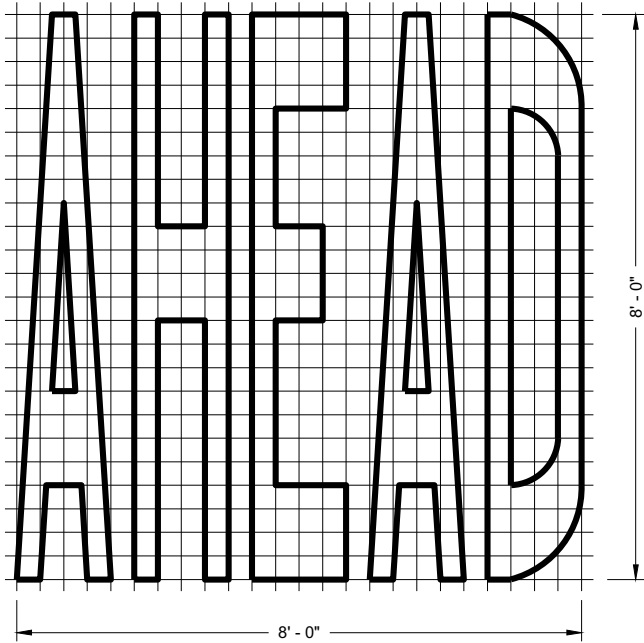
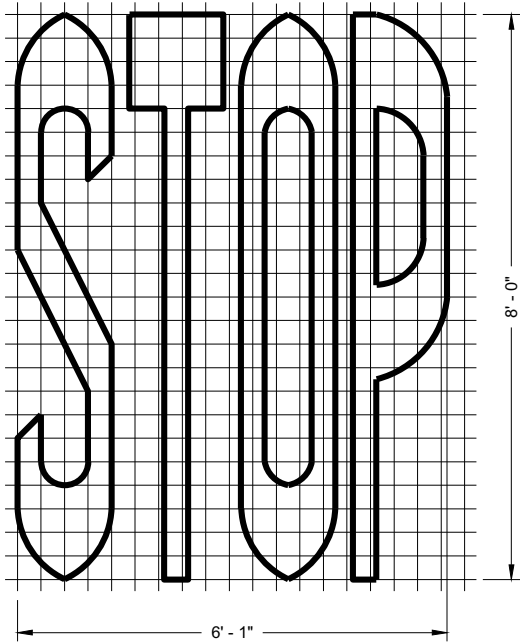

SINGLE LANE

TWO - LANE

GENERAL NOTES

DETAILS OF INSTALLATION, MATERIALS AND WORKMANSHIP NOT SHOWN ON THIS DRAWING SHALL CONFORM TO THE PERTINENT REQUIREMENTS OF THE STANDARD SPECIFICATIONS AND APPLICABLE SPECIAL PROVISIONS.

PAVEMENT MARKING WORDS

STATE OF WISCONSIN
DEPARTMENT OF TRANSPORTATION

APPROVED
November 2019
DATE

/S/ Matthew Rauch
STATE SIGNING AND MARKING
ENGINEER

FHWA

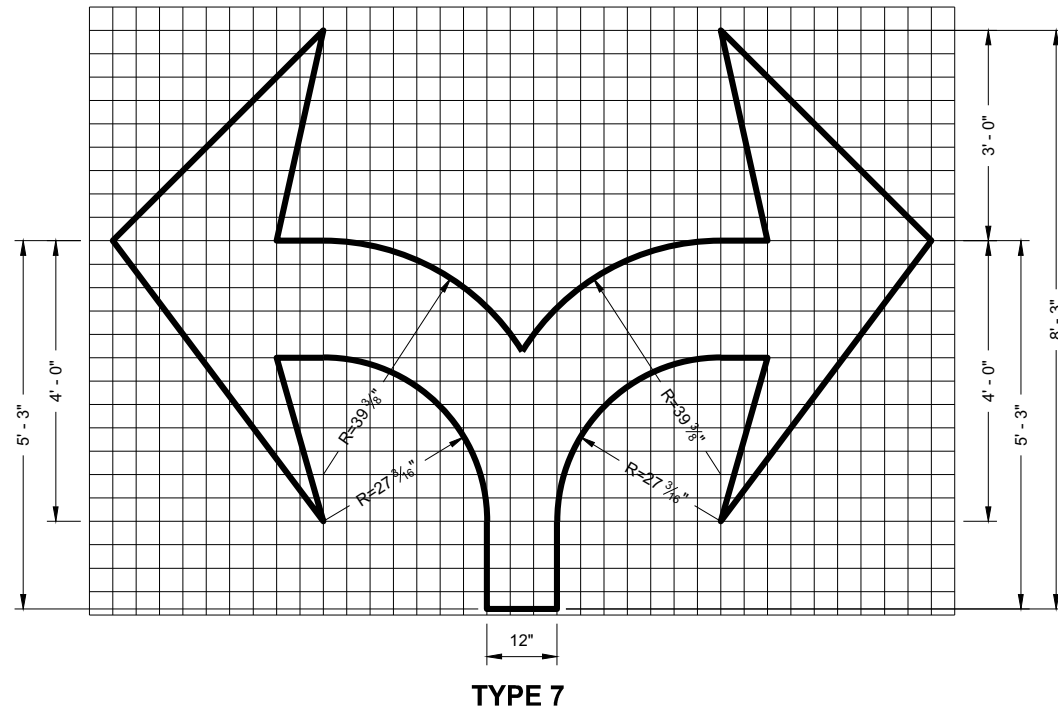
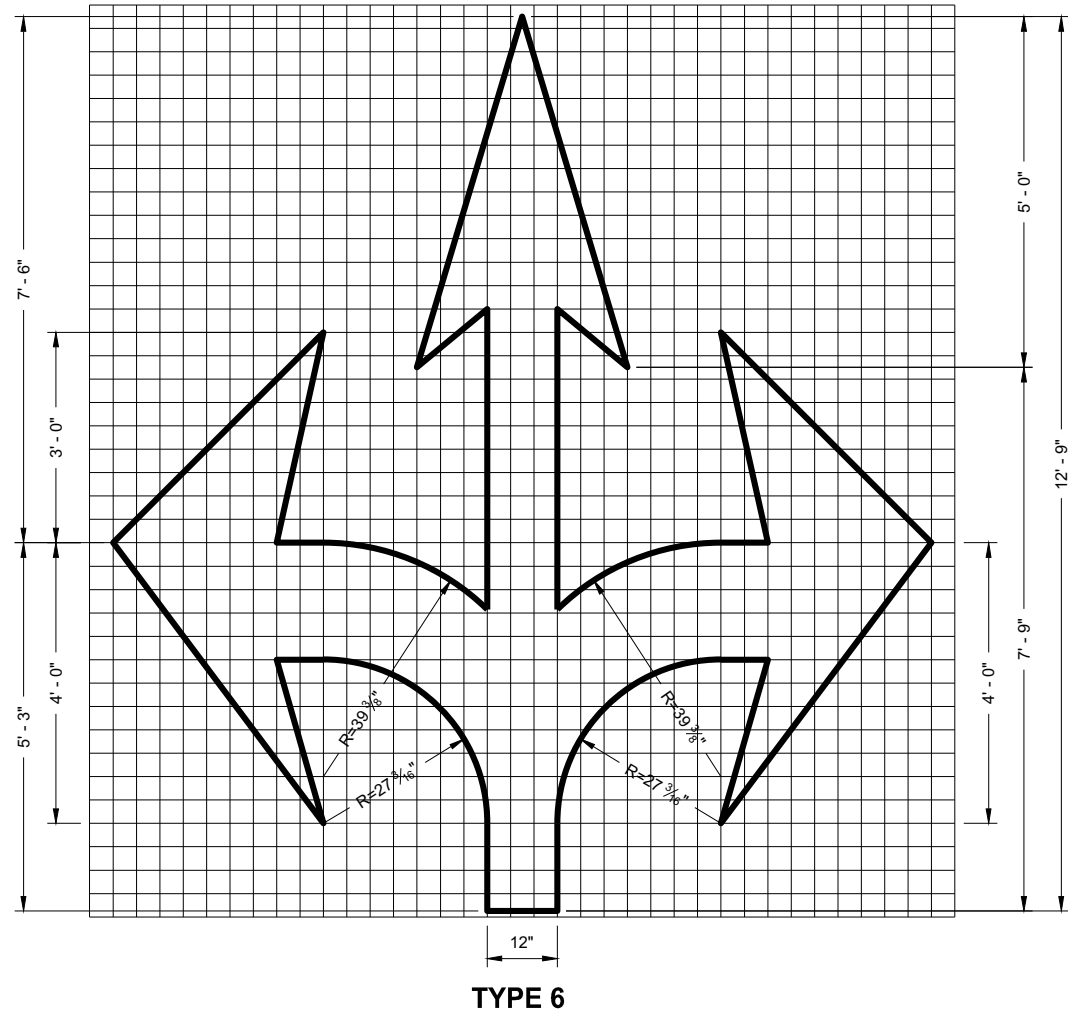
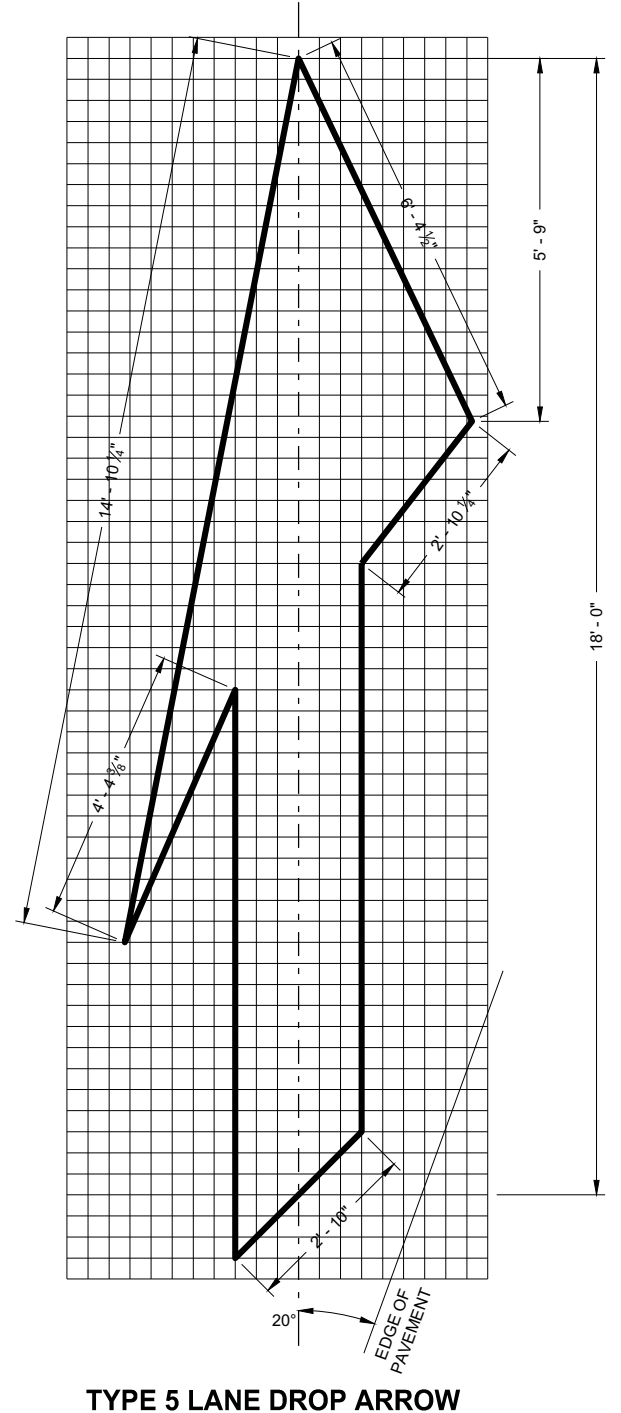
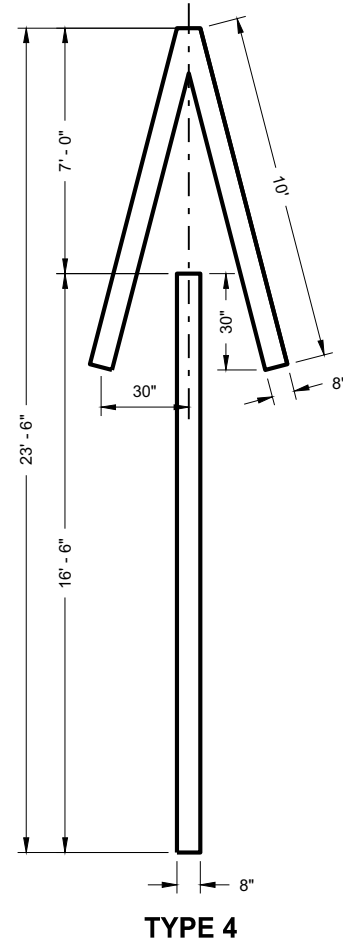
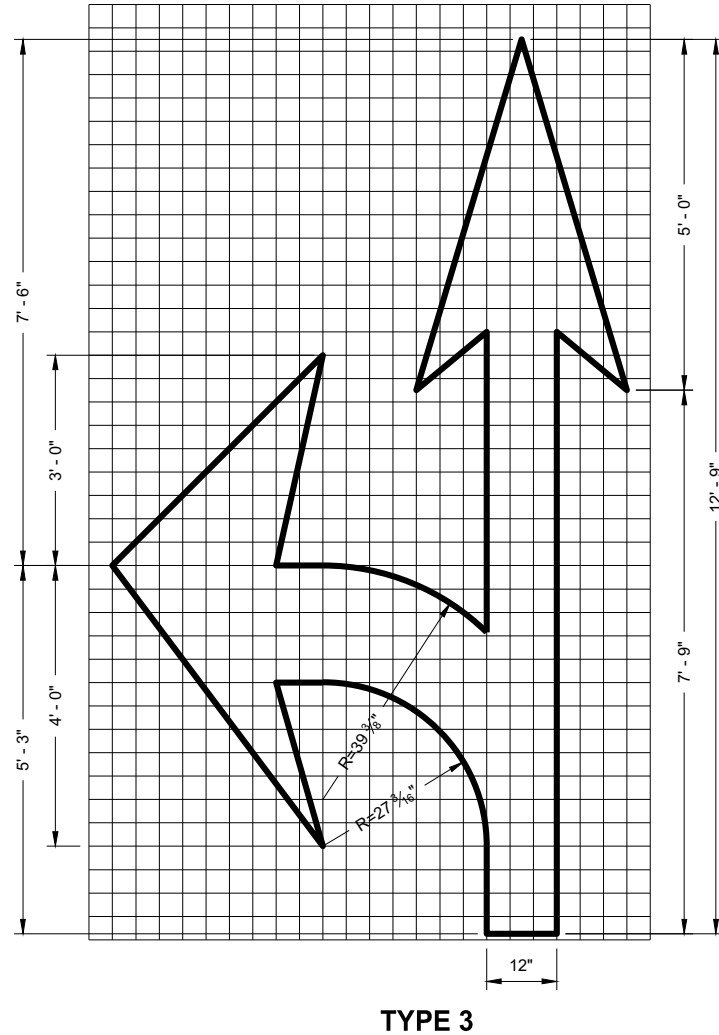
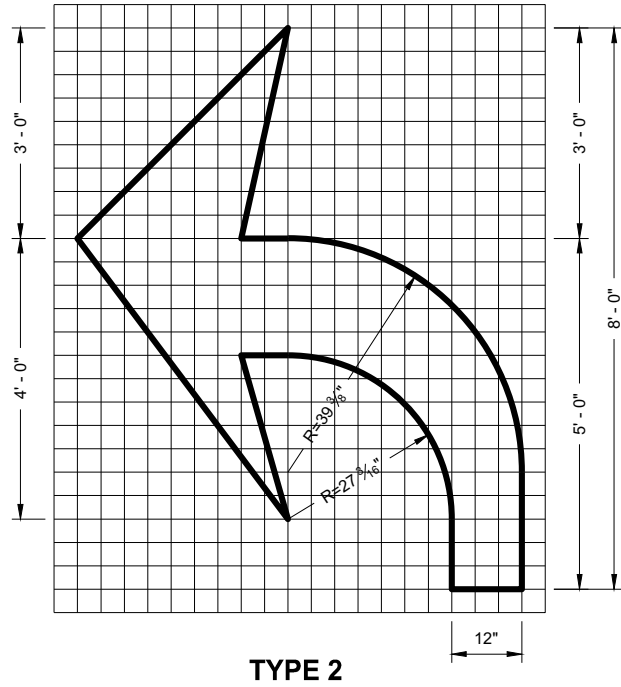
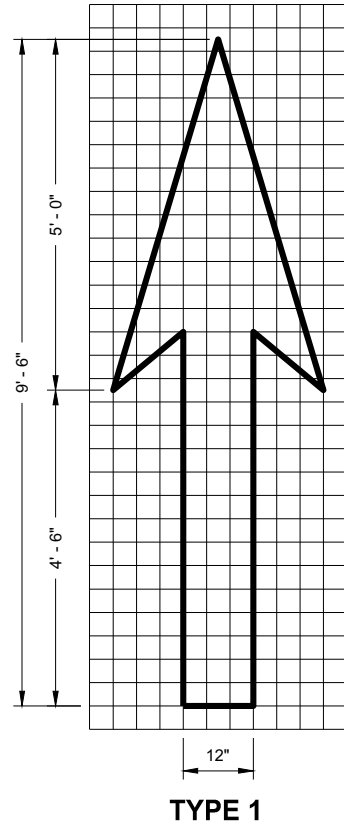

GENERAL NOTES

DETAILS OF INSTALLATION, MATERIALS AND WORKMANSHIP NOT SHOWN ON THIS DRAWING SHALL CONFORM TO THE PERTINENT REQUIREMENTS OF THE STANDARD SPECIFICATIONS AND APPLICABLE SPECIAL PROVISIONS.

PAVEMENT MARKING ARROWS

STATE OF WISCONSIN
DEPARTMENT OF TRANSPORTATION

APPROVED
November 2019
DATE
/S/ Matthew Rauch
STATE SIGNING AND MARKING
ENGINEER
FHWA

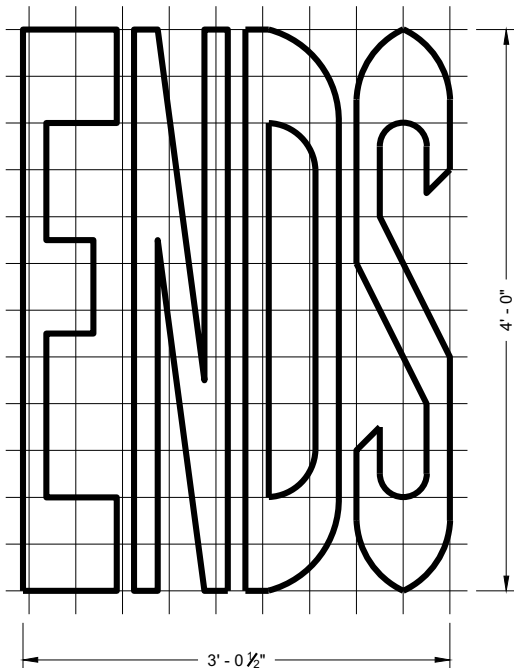
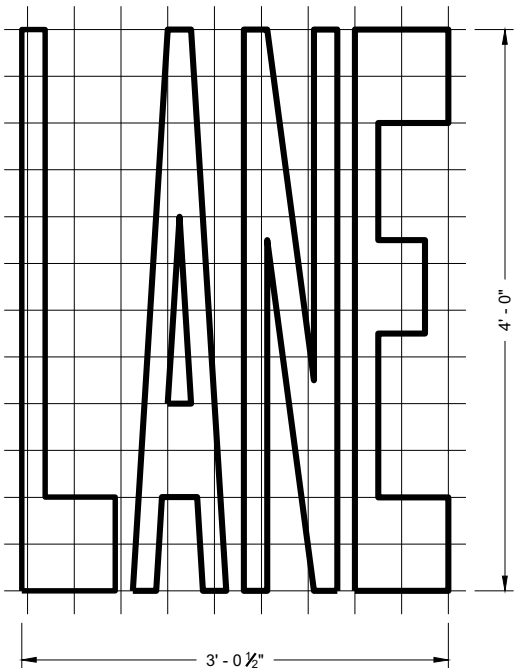
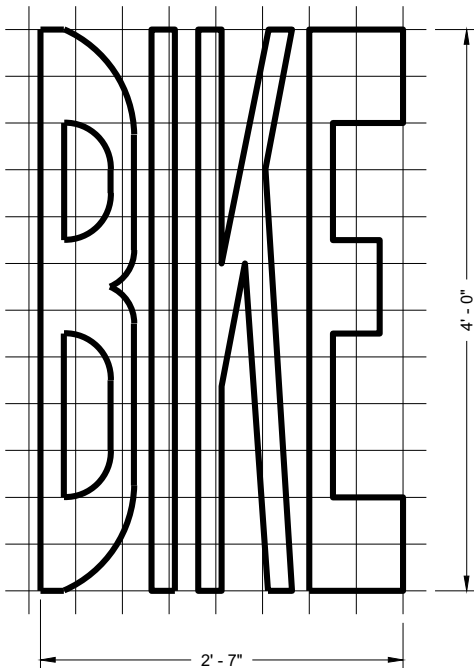

BIKE LANE WORDS

GENERAL NOTES

DETAILS OF INSTALLATION, MATERIALS AND WORKMANSHIP NOT SHOWN ON THIS DRAWING SHALL CONFORM TO THE PERTINENT REQUIREMENTS OF THE STANDARD SPECIFICATIONS AND APPLICABLE SPECIAL PROVISIONS.

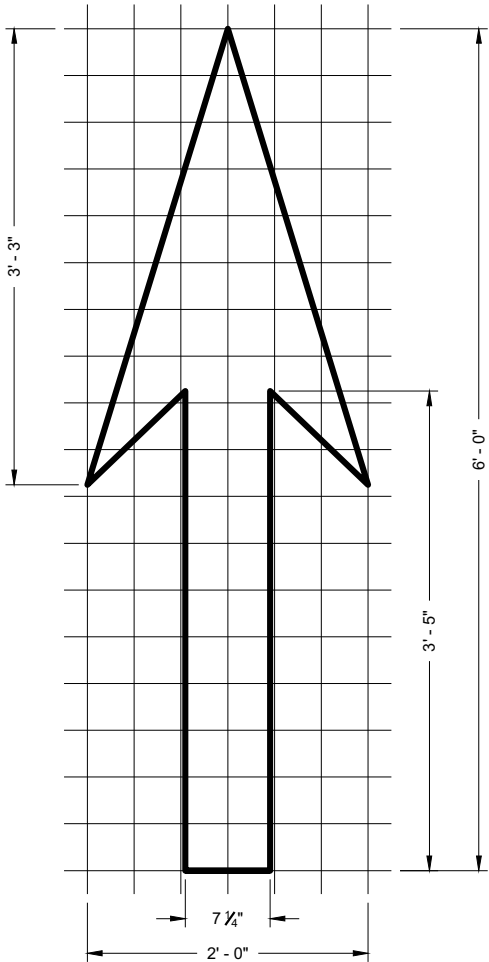
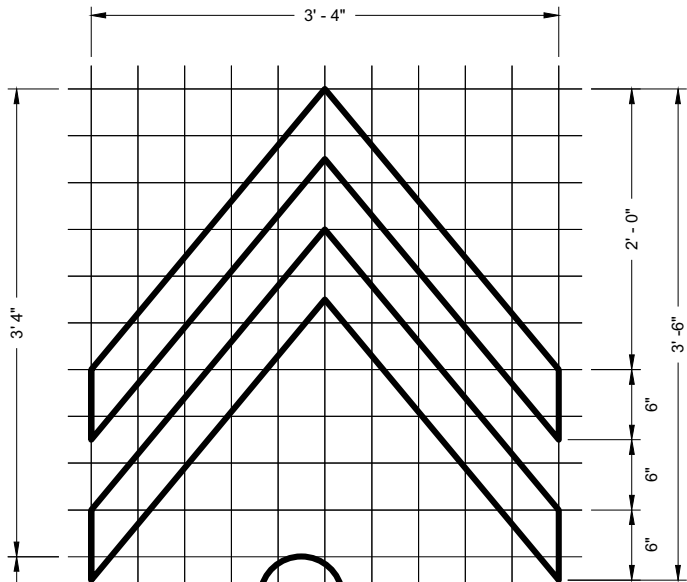

BIKE LANE ARROW

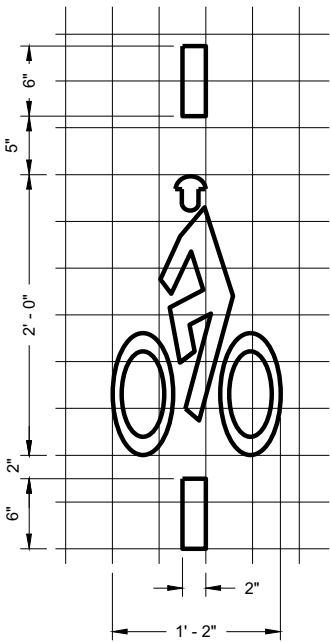

BICYCLE DETECTOR PAVEMENT MARKING

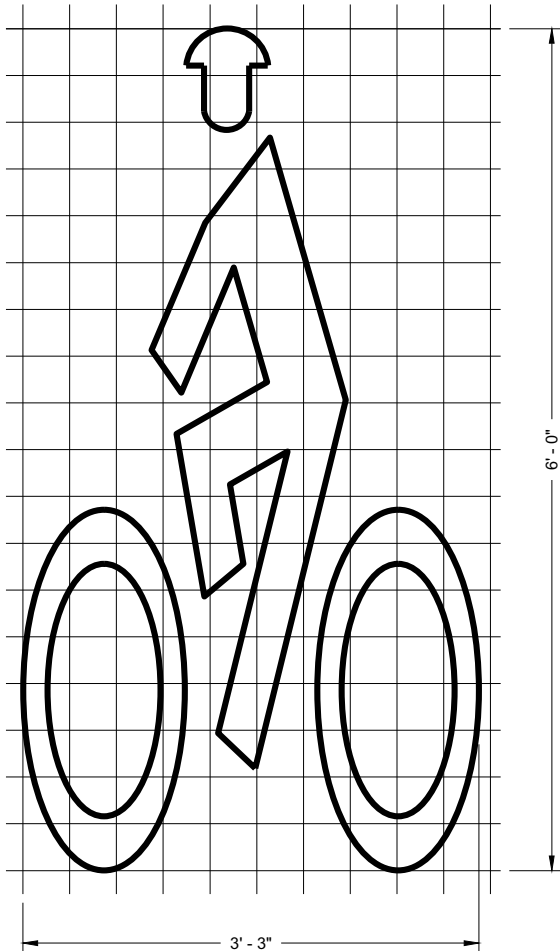

BIKE LANE SYMBOL

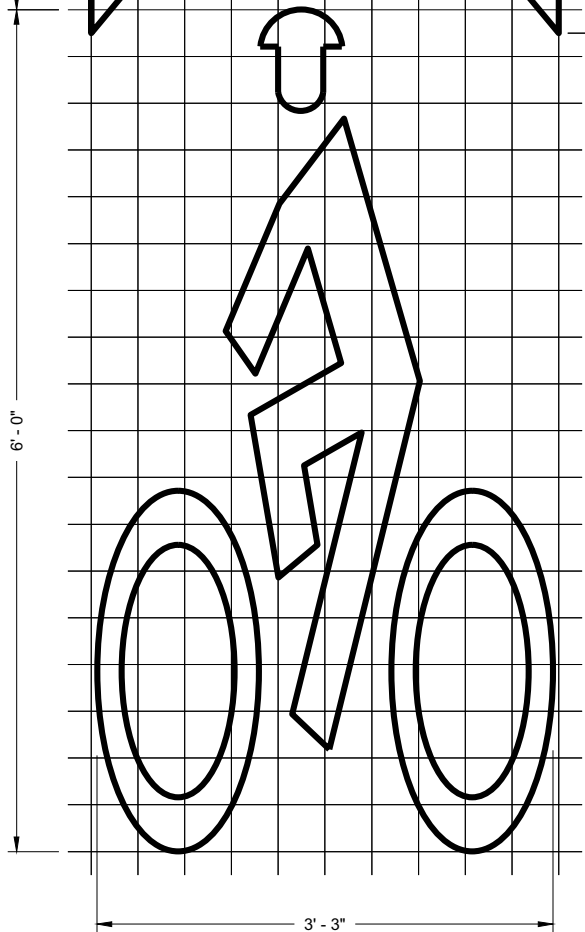

BIKE LANE SYMBOL FOR SHARED LANE

PAVEMENT MARKING FOR BIKE LANES

STATE OF WISCONSIN
DEPARTMENT OF TRANSPORTATION

APPROVED
November 2019 /S/ Matthew Rauch
DATE STATE SIGNING AND MARKING
ENGINEER
FHWA

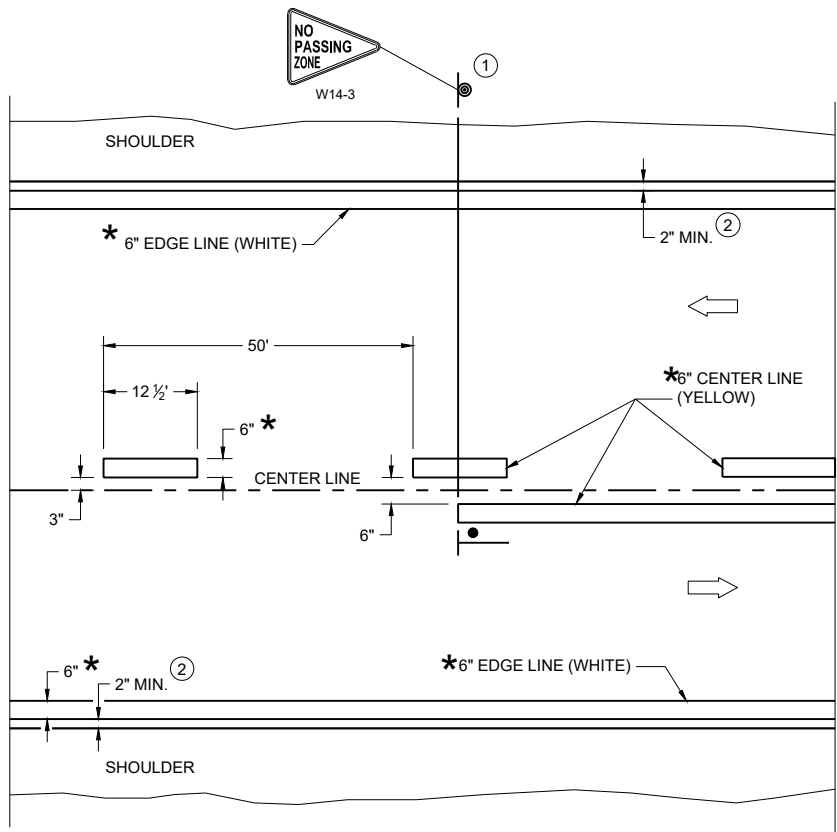

TWO WAY TRAFFIC

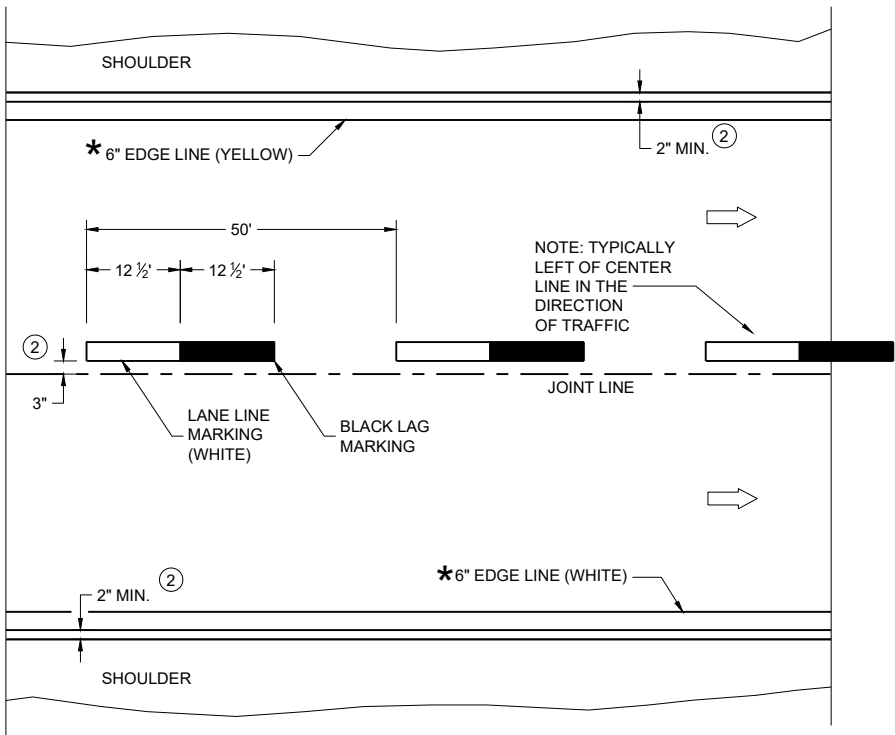

ONE WAY TRAFFIC

PERMANENT PAVEMENT MARKING

* CONFIRM MARKING LINE WIDTH WITH THE MISCELLANEOUS QUANTITIES

GENERAL NOTES

DETAILS OF CONSTRUCTION NOT SHOWN ON THIS DRAWING SHALL CONFORM TO STANDARD SPECIFICATIONS AND SPECIAL PROVISIONS.

- ① LOCATE THE NO PASSING ZONE W14-3 SIGN WITHIN 50 FEET OF THE "T" MARKING
- ② MEASURE FROM EDGE OF MARKING TO JOINT LINE. THIS DOES NOT INCLUDE SPACE NEEDED FOR GROOVING OPERATIONS.

LEGEND

- "T" MARKING
- SIGN ON PERMANENT SUPPORT
- DIRECTION OF TRAFFIC

PERMANENT LONGITUDINAL PAVEMENT MARKINGS	
STATE OF WISCONSIN DEPARTMENT OF TRANSPORTATION	
APPROVED May 2023 DATE	/S/ Jeannie Silver Statewide Pavement Marking Engineer
FHWA	

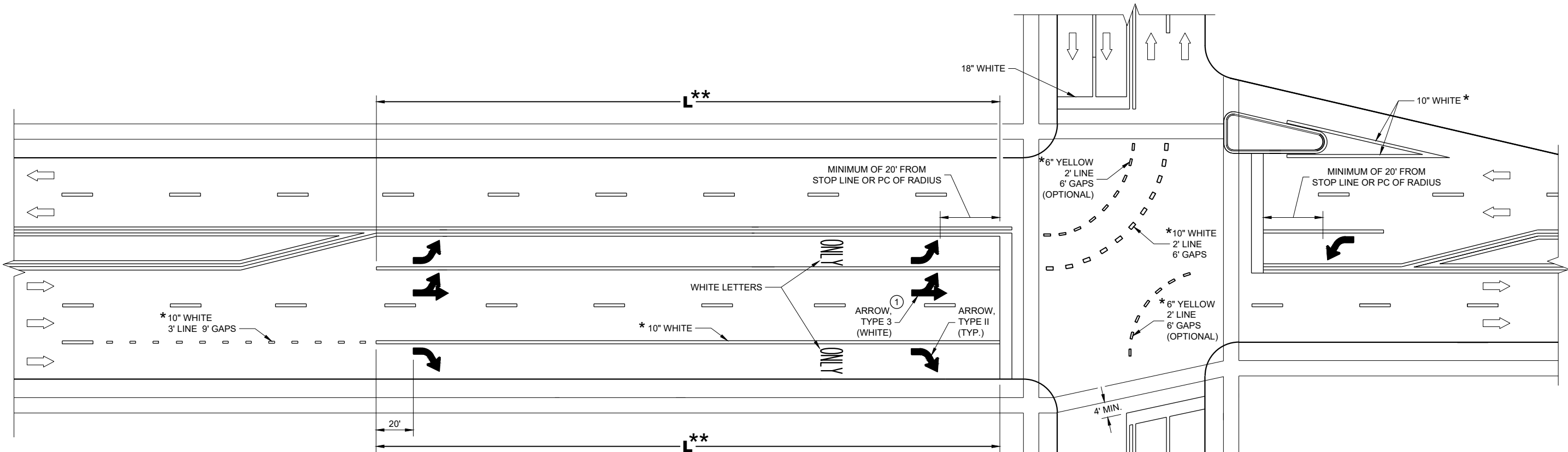

** (SEE TURN LANE OPTIONS FOR PLACEMENT OF PAVEMENT MARKING ARROWS AND WORDS)

TURN LANE OPTIONS

LENGTH OF TURN BAY (L) OF 0 - 47' DOES NOT REQUIRE PAVEMENT MARKING ARROWS OR WORDS

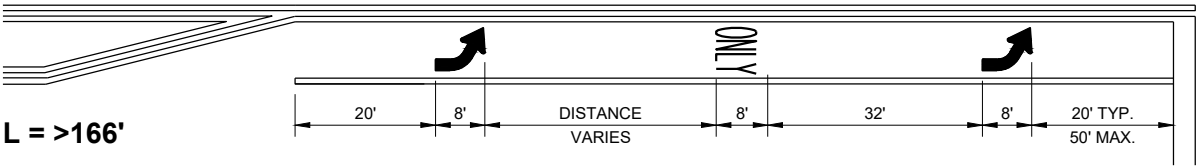
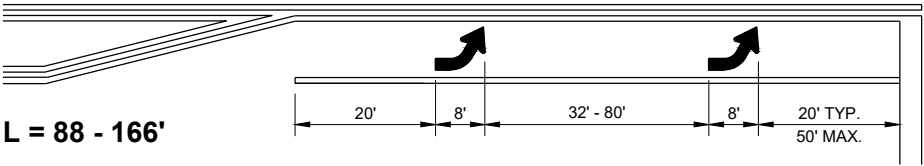
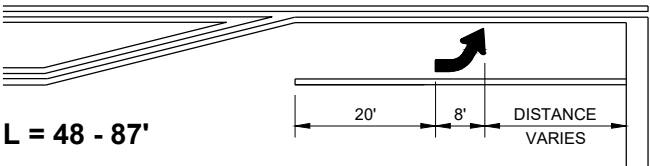

GENERAL NOTES

① QUANTITY AND LOCATION OF TYPE 3 ARROWS ARE THE SAME AS THE TYPE II ARROWS IN THE ADJACENT TURN LANE. FOR TURN LANES WITH A PHYSICAL SEPARATION IN THE SAME DIRECTION OF TRAVEL, THE ARROWS AND "ONLY" MARKING MAY BE ELIMINATED.

→ DIRECTION OF TRAFFIC

L = LENGTH OF TURN BAY

* CONFIRM MARKING LINE WIDTH WITH THE MISCELLANEOUS QUANTITIES

PAVEMENT MARKING
(TURN LANES)

STATE OF WISCONSIN
DEPARTMENT OF TRANSPORTATION

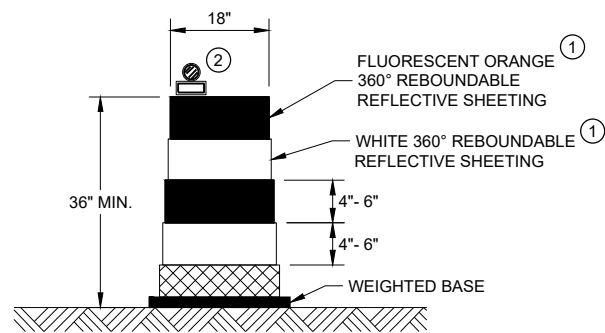

DRUM

BALLAST WIDTHS
RANGE FROM 24"-36"

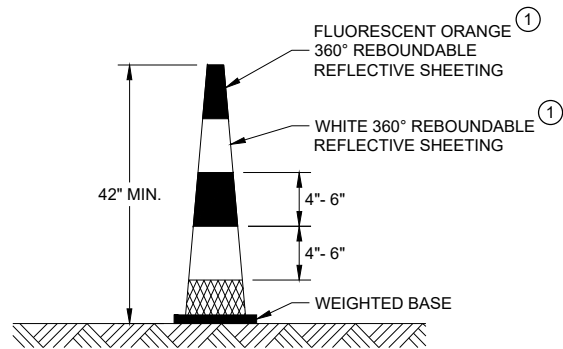

42" CONE

DO NOT USE IN TAPERS
½ SPACING OF DRUMS
BALLAST WIDTHS
RANGE FROM 14"-20"

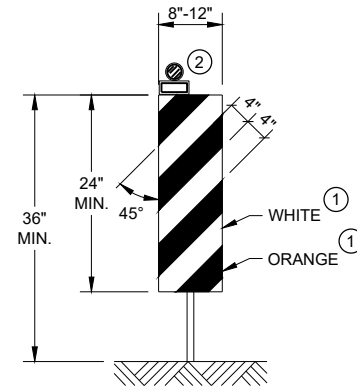

VERTICAL PANEL

THE STRIPES SHALL SLOPE DOWNWARD TO
THE TRAFFIC SIDE FOR CHANNELIZATION.

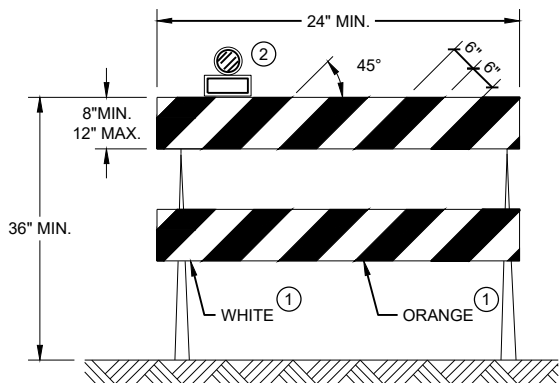

TYPE II BARRICADE

FOR RAILS LESS THAN 36" LONG, 4" WIDE STRIPES
MAY BE USED. ALL STRIPES SHALL SLOPE DOWNWARD
TO THE TRAFFIC SIDE FOR CHANNELIZATION.

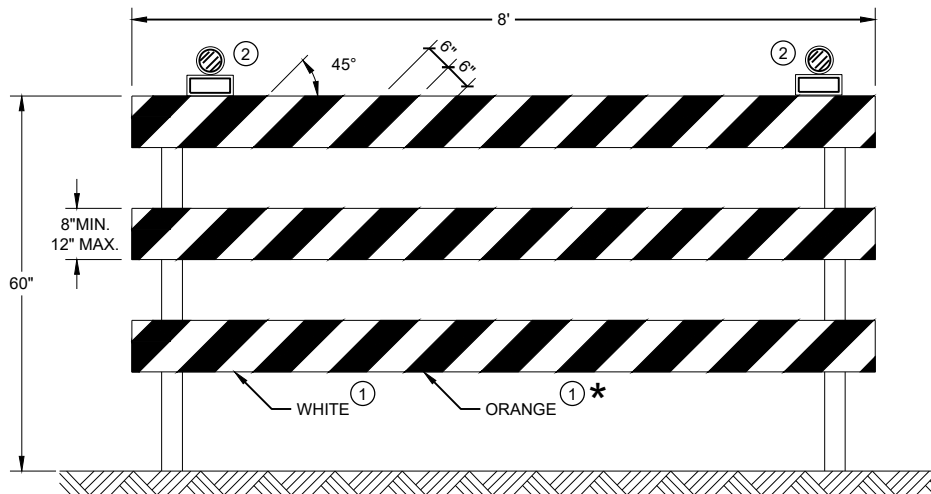

TYPE III BARRICADE

IF SIGN MOUNTED, DO NOT COVER MORE THAN 50% OF THE TOP
TWO RAILS OR 33% OF THE TOTAL AREA OF THE THREE RAILS.

* IF USED FOR A PERMANENT APPLICATION USE RED SHEETING.

GENERAL NOTES

- ① REFLECTIVE SHEETING SHALL FOLLOW THE REQUIREMENTS IN THE APPROVED PRODUCTS LISTING FOR SIGN SHEETING.
- ② LOCATION OF WARNING LIGHTS WHEN SHOWN ON THE PLAN.

**CHANNELIZING DEVICES
DRUMS, CONES, BARRICADES
AND VERTICAL PANELS**

STATE OF WISCONSIN
DEPARTMENT OF TRANSPORTATION

APPROVED
November 2022 /S/ Andrew Heidtke
DATE WORK ZONE ENGINEER

FHWA

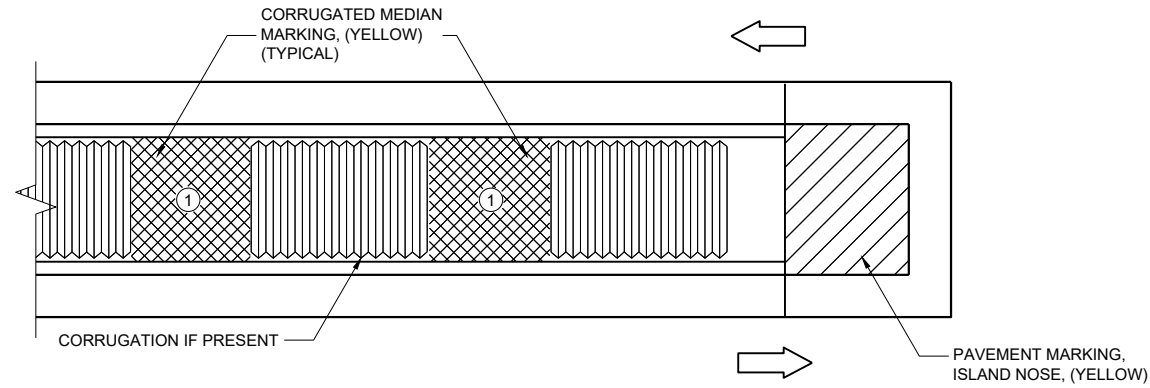

MEDIAN ISLAND WITH SQUARE BLUNT NOSE

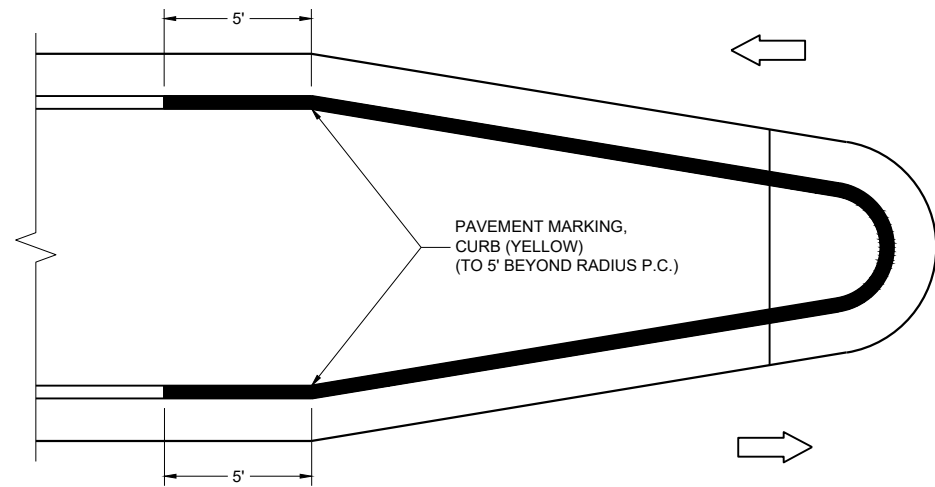

MEDIAN ISLAND WITH ROUND BLUNT NOSE

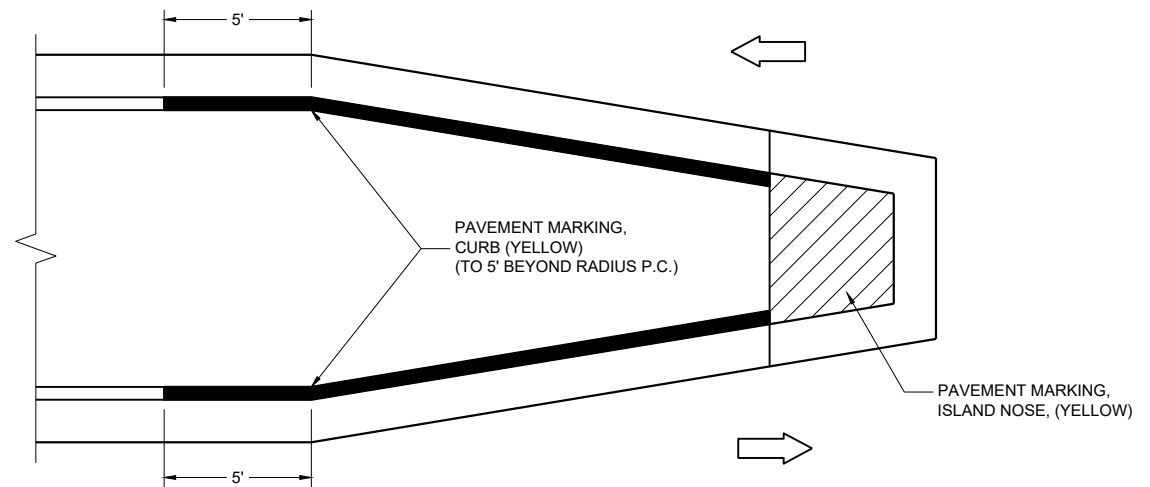

MEDIAN ISLAND WITH SLOPED NOSE

**TYPICAL PLACEMENT OF
PAVEMENT MARKING ON MEDIAN ISLANDS**

GENERAL NOTES

WHEN CONCRETE CORRUGATED MEDIAN IS CONSTRUCTED TO SEPARATE TRAFFIC OPERATING IN THE OPPOSING DIRECTION, YELLOW PAVEMENT MARKING SHALL BE APPLIED TO THE FLAT PORTION OF THE CONCRETE CORRUGATED MEDIAN. THE ITEM OF PAVEMENT MARKING, CONCRETE CORRUGATED MEDIAN, WILL BE MEASURED IN PLACE AND ACCEPTED IN ACCORDANCE WITH THE CONTRACT AND PAID FOR AT THE CONTRACT UNIT PRICE PER SQUARE FOOT.

① APPLY PAVEMENT MARKING TO THE FLAT PORTION OF CORRUGATED MEDIAN.

- ISLAND NOSE MARKING
- CURB MARKING
- CORRUGATED MEDIAN MARKING
- DIRECTION OF TRAVEL

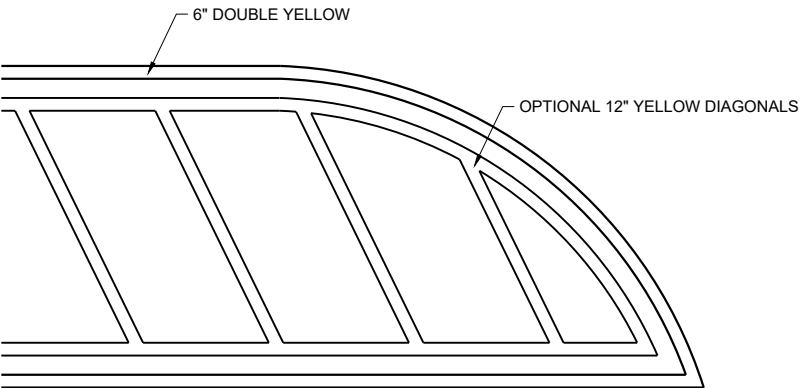

FLUSH MEDIAN ISLAND NOSE

**PAVEMENT MARKINGS,
MEDIAN ISLAND NOSE**

STATE OF WISCONSIN
DEPARTMENT OF TRANSPORTATION

APPROVED
August 2024 /S/ Jeannie Silver
DATE Statewide Pavement Marking Engineer

FHWA

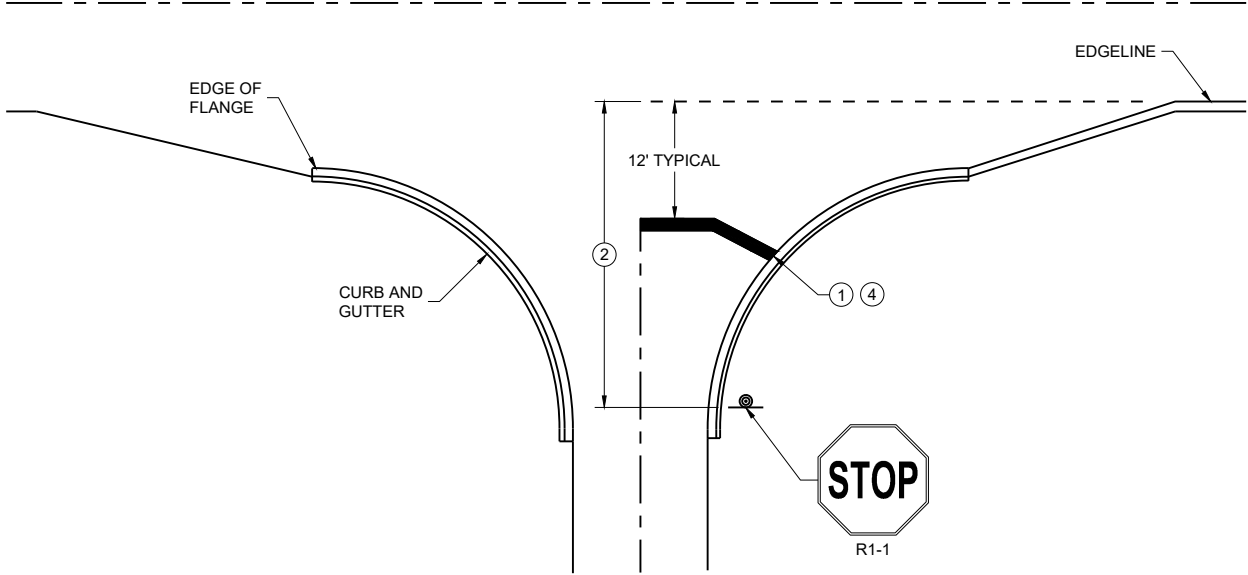

TYPICAL STOP LINE PAVEMENT MARKING
WITH CURB AND GUTTER

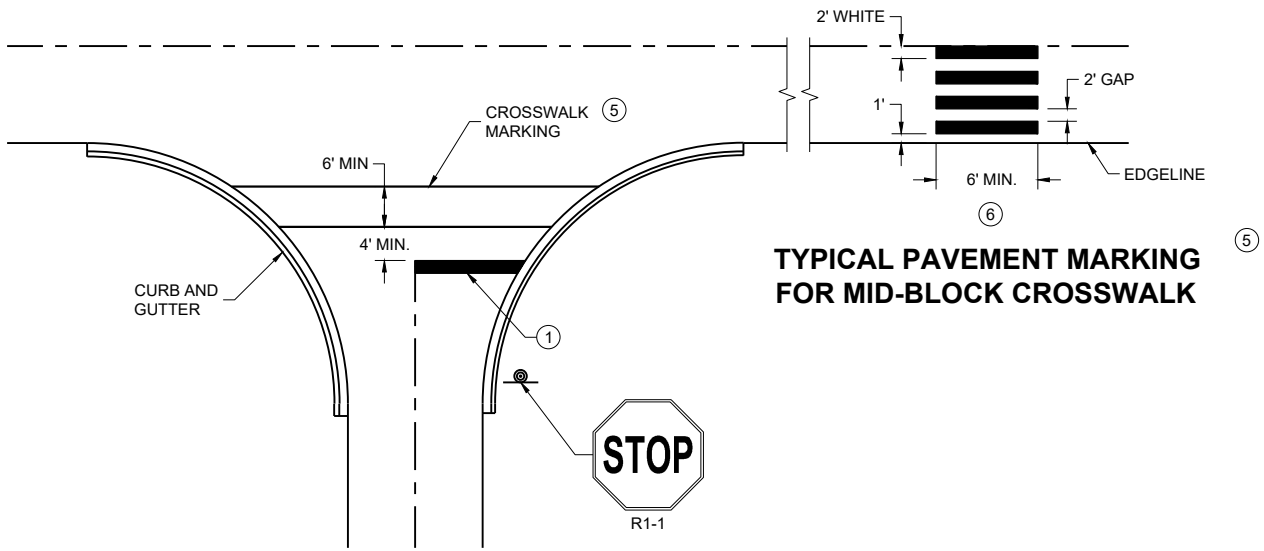

TYPICAL STOP LINE PAVEMENT MARKING FOR
SIDE ROADS WITH CROSSWALK MARKING

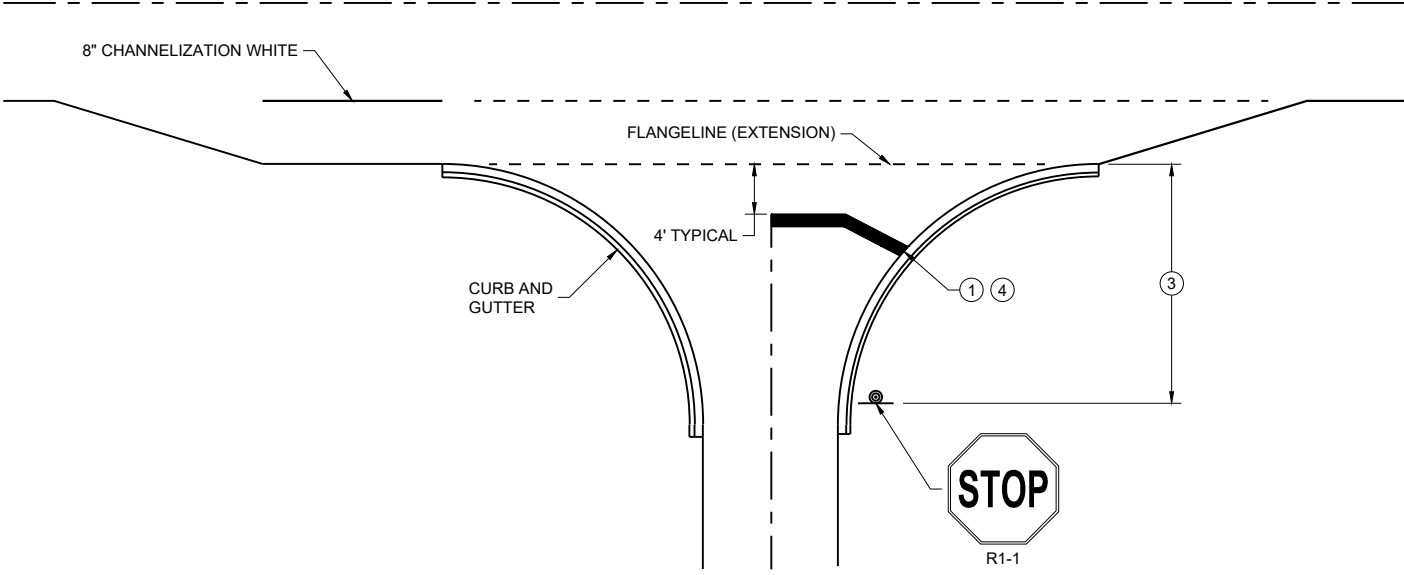

TYPICAL STOP LINE PAVEMENT MARKING
FOR SIDE ROADS WITH RIGHT TURN LANE

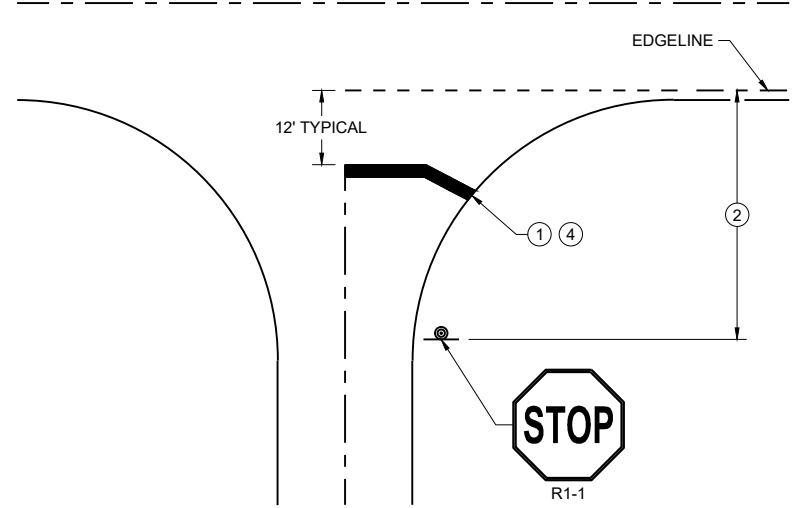

TYPICAL STOP LINE PAVEMENT MARKING
WITHOUT CURB AND GUTTER

GENERAL NOTES

STOP SIGN SHALL BE PLACED A MINIMUM OF 6 FEET TO A MAXIMUM OF 50 FEET FROM THE EDGELINE LOCATION.

- ① 18-INCH STOP LINES MAY BE DELETED OR ADDED BY THE REGION MARKING ENGINEER BASED ON VISIBILITY AND SIGHT LINES.
- ② NO STOP LINE IS REQUIRED IF STOP SIGN IS LESS THAN OR EQUAL TO 40 FEET FROM THE EDGELINE.
- ③ NO STOP LINE IS REQUIRED IF STOP SIGN IS LESS THAN OR EQUAL TO 30 FEET FROM THE FLANGE LINE EXTENSION.
- ④ MOVE CLOSER TO THE EDGE OF TRAVEL LINE AS NEEDED FOR VISIBILITY AND SIGHT LINES (NO CLOSER THAN 4 FEET).
- ⑤ LADDER BAR CROSSWALKS SHOULD ONLY BE USED FOR MID BLOCK CROSSINGS. USE 2 - 6" TRANSVERSE LINES.
- ⑥ POSTED SPEED LIMITS OF 40 MPH OR GREATER USE A MINIMUM WIDTH OF 8' FOR MIDBLOCK CROSSWALKS

STOP LINE AND CROSSWALK
PAVEMENT MARKING

STATE OF WISCONSIN
DEPARTMENT OF TRANSPORTATION

APPROVED
March 2024 /S/ Matthew Rauch
DATE STATE SIGNING AND MARKING
ENGINEER
FHWA

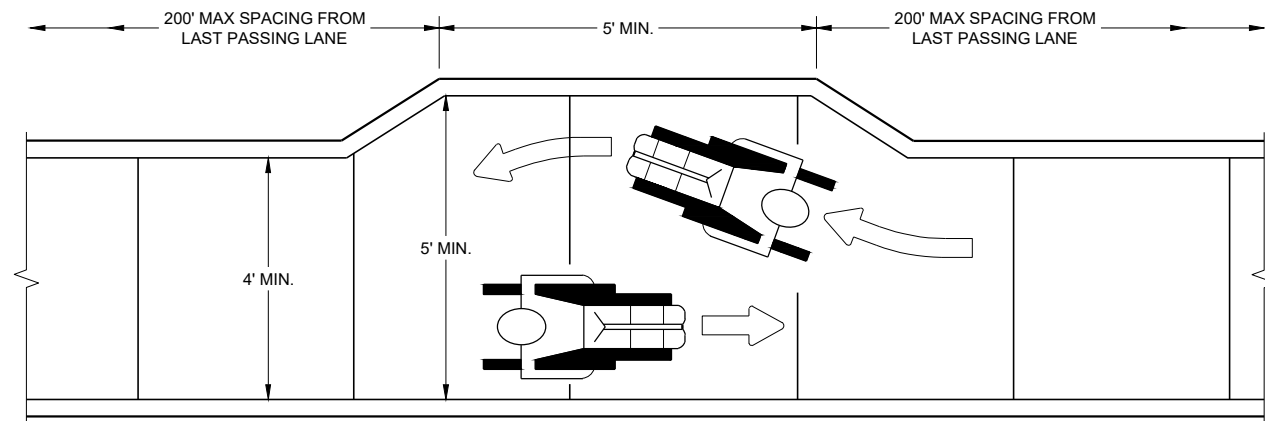

NARROW SIDEWALK PASSING DETAIL

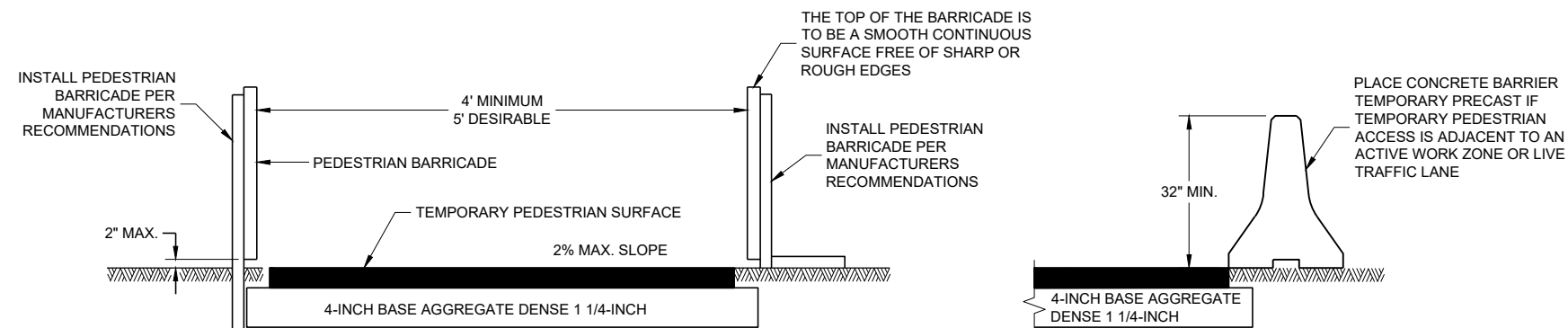

TEMPORARY PEDESTRIAN ACCESS

GENERAL NOTES

BARRICADE DEVICE SELECTED FROM APPROVED PRODUCT LIST

- ① REFLECTIVE SHEETING SHALL FOLLOW THE REQUIREMENTS IN THE APPROVED PRODUCTS LISTING FOR SIGN SHEETING.
- ② SHEETING REQUIRED ON MORE THAN 50% OF BARRICADE WIDTH.
- ③ PLACE SHEETING ON BOTH SIDES OF THE BARRICADE.

★ USE THIS DETAIL FOR SHEETING PLACEMENT REFERENCE.

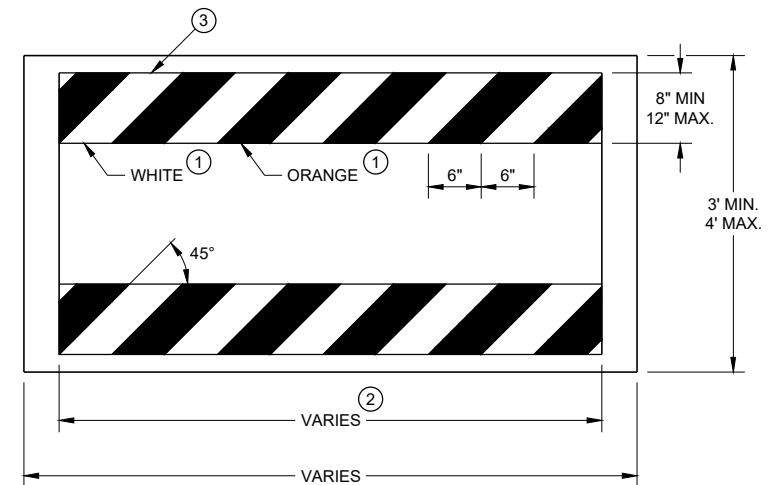

TEMPORARY PEDESTRIAN BARRICADE*

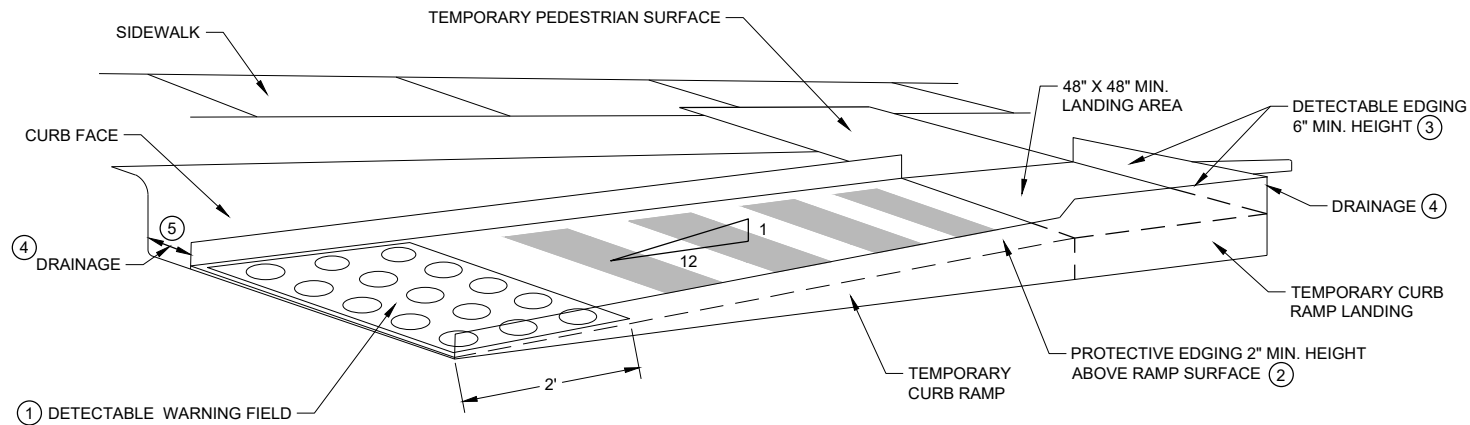

PERSPECTIVE VIEW

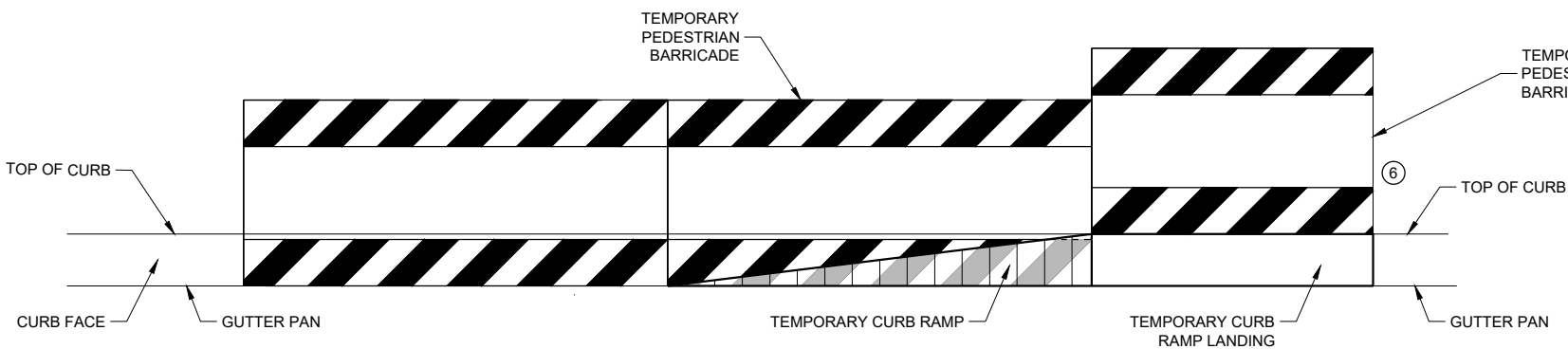

FRONT VIEW

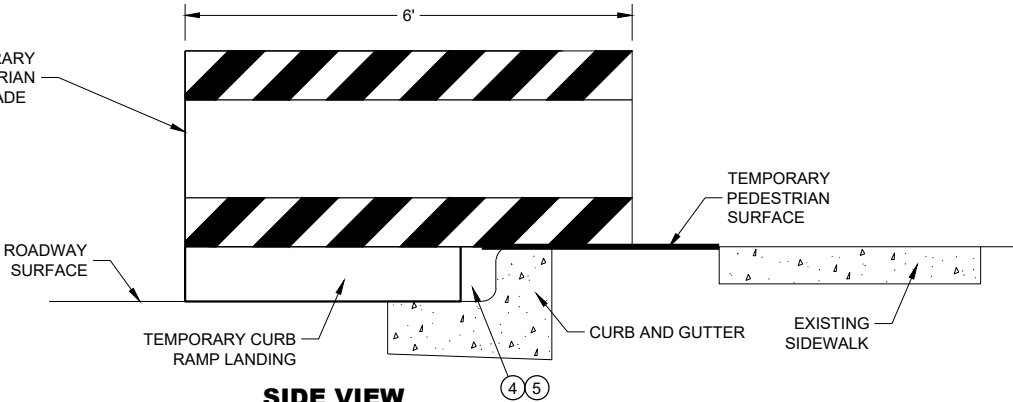

SIDE VIEW

TEMPORARY CURB RAMP PARALLEL TO CURB

GENERAL NOTES

- CURB RAMPS SHALL BE 48" MIN. WIDTH WITH A FIRM, STABLE AND SLIP RESISTANT SURFACE.
- CURB RAMPS AND LANDINGS SHALL HAVE A 1:50 (2%) MAX. CROSS-SLOPE.
- CLEAR SPACE OF 48" X 48" SHALL BE PROVIDED ABOVE AND BELOW THE CURB RAMP. LATERAL JOINTS OR GAPS BETWEEN SURFACES SHALL BE LESS THAN 1/2" WIDTH.
- CHANGES BETWEEN SURFACE HEIGHTS SHALL NOT EXCEED 1/2". LATERAL EDGES MAY BE VERTICAL UP TO 1/4" HIGH AND SHALL BE BEVELED AT 1:2 BETWEEN 1/4" AND 1/2".

- ① INSTALL CONTRASTING TEMPORARY DETECTABLE WARNING FIELD AT PEDESTRIAN STREET CROSSINGS, AS SHOWN IN THE PLANS.
- ② PROTECTIVE EDGING WITH A 2" MIN. HEIGHT SHALL BE INSTALLED WHEN A CURB RAMP OR LANDING PLATFORM HAS A VERTICAL DROP OF 6" OR GREATER OR HAS A SIDE APRON SLOPE STEEPER THAN 1:3 (33%). PROTECTIVE EDGING SHOULD BE CONSIDERED WHEN CURB RAMPS OR LANDING PLATFORMS HAVE A VERTICAL DROP OF 3" OR MORE.
- ③ DETECTABLE EDGING WITH 6" MIN. HEIGHT AND CONTRASTING COLOR SHALL BE INSTALLED ON ALL CURB RAMP LANDINGS WHERE THE WALKWAY CHANGES DIRECTION (TURNS).
- ④ DO NOT RESTRICT WATER FLOW IN THE GUTTER SYSTEM.
- ⑤ ENSURE CURB RAMP IS OUT OF THE GUTTER PAN.
- ⑥ IF ONLY PART OF THE END PANEL OF TEMPORARY PEDESTRIAN BARRICADE PANEL IS NEEDED, EXTEND EXCESS PORTION OF TEMPORARY PEDESTRIAN BARRICADE PANEL HERE.

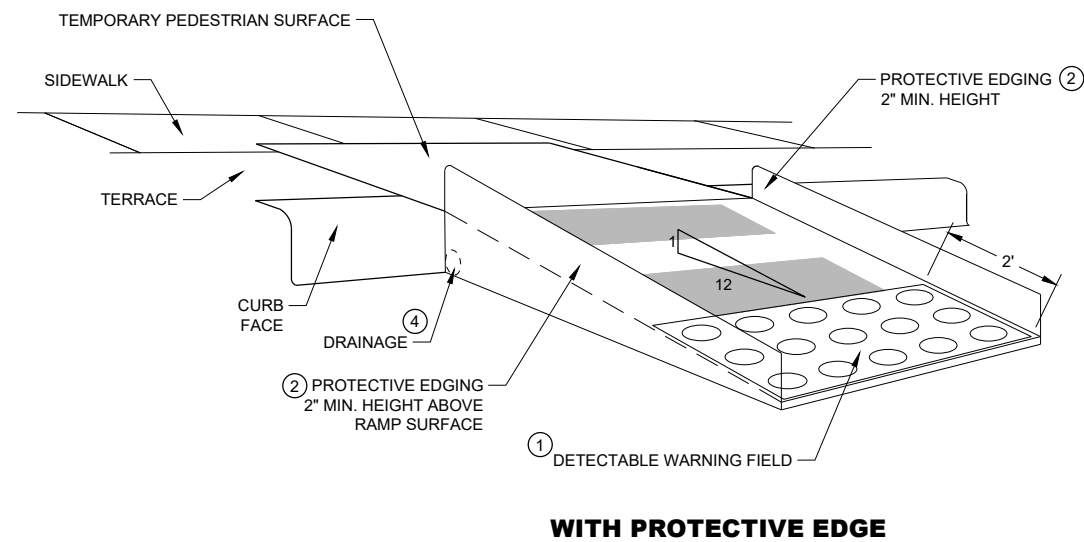
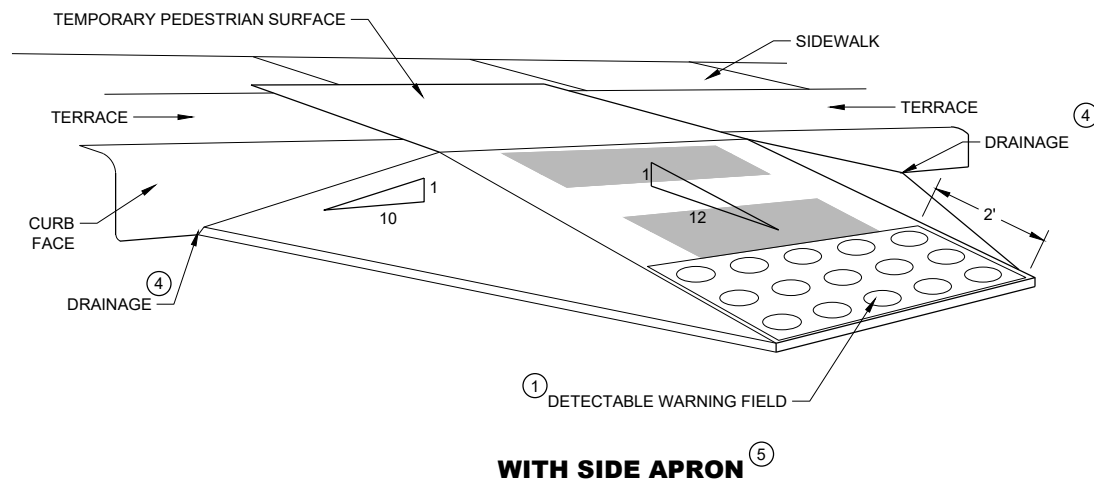
**TEMPORARY CURB RAMP PERPENDICULAR TO CURB****GENERAL NOTES**

CURB RAMPS SHALL BE 48" MINIMUM WIDTH WITH A FIRM, STABLE AND SLIP RESISTANT SURFACE.

ALTERNATE SIDEWALK WORK BETWEEN LEFT AND RIGHT SIDE OF ROADWAY TO MAINTAIN PEDESTRIAN ACCESS.

CURB RAMPS AND LANDINGS SHALL HAVE A 1:50 (2%) MAX. CROSS-SLOPE.

CLEAR SPACE OF 48" X 48" SHALL BE PROVIDED ABOVE AND BELOW THE CURB RAMP.

LATERAL JOINTS OR GAPS BETWEEN SURFACES SHALL BE LESS THAN ½" WIDTH.

CHANGES BETWEEN SURFACE HEIGHTS SHALL NOT EXCEED ½". LATERAL EDGES MAY BE VERTICAL UP TO ¼" HIGH AND SHALL BE BEVELED AT 1:2 BETWEEN ¼" AND ½".

- ① INSTALL CONTRASTING TEMPORARY DETECTABLE WARNING FIELD AT PEDESTRIAN STREET CROSSINGS, AS SHOWN IN THE PLANS
- ② PROTECTIVE EDGING WITH A 2" MIN. HEIGHT SHALL BE INSTALLED WHEN A CURB RAMP OR LANDING PLATFORM HAS A VERTICAL DROP OF 6" OR GREATER OR HAS A SIDE APRON SLOPE STEEPER THAN 1:3 (33%). PROTECTIVE EDGING SHOULD BE CONSIDERED WHEN CURB RAMPS OR LANDING PLATFORMS HAVE A VERTICAL DROP OF 3" OR MORE.
- ③ DETECTABLE EDGING WITH 6" MIN. HEIGHT AND CONTRASTING COLOR SHALL BE INSTALLED ON ALL CURB RAMP LANDINGS WHERE THE WALKWAY CHANGES DIRECTION (TURNS).
- ④ DO NOT RESTRICT WATER FLOW IN THE GUTTER SYSTEM.
- ⑤ CAN ONLY BE USED FOR RAMPS WITH 6" OR LESS OF VERTICAL CHANGE.

**TRAFFIC CONTROL,
PEDESTRIAN ACCOMMODATION**

STATE OF WISCONSIN
DEPARTMENT OF TRANSPORTATION

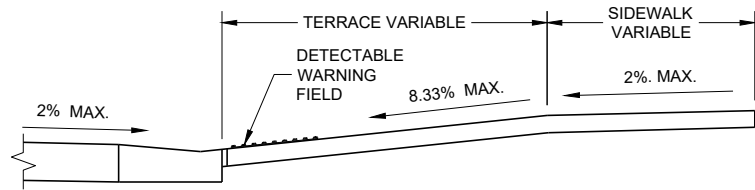

SECTION A - A

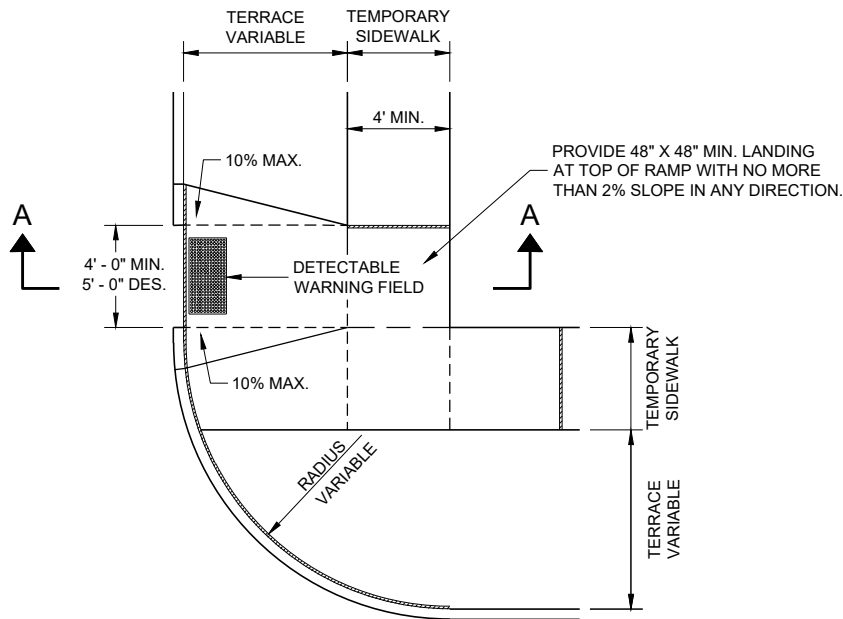

PLAN VIEW
TEMPORARY TYPE 3 RAMP
(OUTSIDE OF CROSSWALK AREA)

GENERAL NOTES

- BARRICADE DEVICE SELECTED FROM APPROVED PRODUCT LIST
- ① REFLECTIVE SHEETING SHALL FOLLOW THE REQUIREMENTS IN THE APPROVED PRODUCTS LISTING FOR SIGN SHEETING.
 - ② SHEETING REQUIRED ON MORE THAN 50% OF BARRICADE WIDTH.
 - ③ PLACE SHEETING ON BOTH SIDES OF THE BARRICADE.
- ★ USE THIS DETAIL FOR SHEETING PLACEMENT REFERENCE.

TRAFFIC CONTROL,
PEDESTRIAN ACCOMMODATION

STATE OF WISCONSIN
DEPARTMENT OF TRANSPORTATION

APPROVED
May 2023 /S/ Andrew Heidtke
DATE WORK ZONE ENGINEER

FHWA

LEGEND

- SIGN ON PERMANENT SUPPORT
- SIGN ON TEMPORARY SUPPORT
- UNDER PEDESTRIAN TRAFFIC
- WORK AREA
- TEMPORARY PEDESTRIAN BARRICADE
- DIRECTION OF TRAFFIC

GENERAL NOTES

SIGN LAYOUTS SHALL BE IN ACCORDANCE WITH THE WISCONSIN STANDARD SIGN PLATES.

WHERE TEMPORARY BARRICADE RUNS PARALLEL ALONG SIDEWALK, PLACE THE FACE OF THE BARRICADE AT THE EDGE OF THE SIDEWALK.

SIGNS THAT REMAIN IN PLACE LESS THAN SEVEN CONTINUOUS DAYS AND NIGHTS MAY BE MOUNTED ON PORTABLE SUPPORTS.





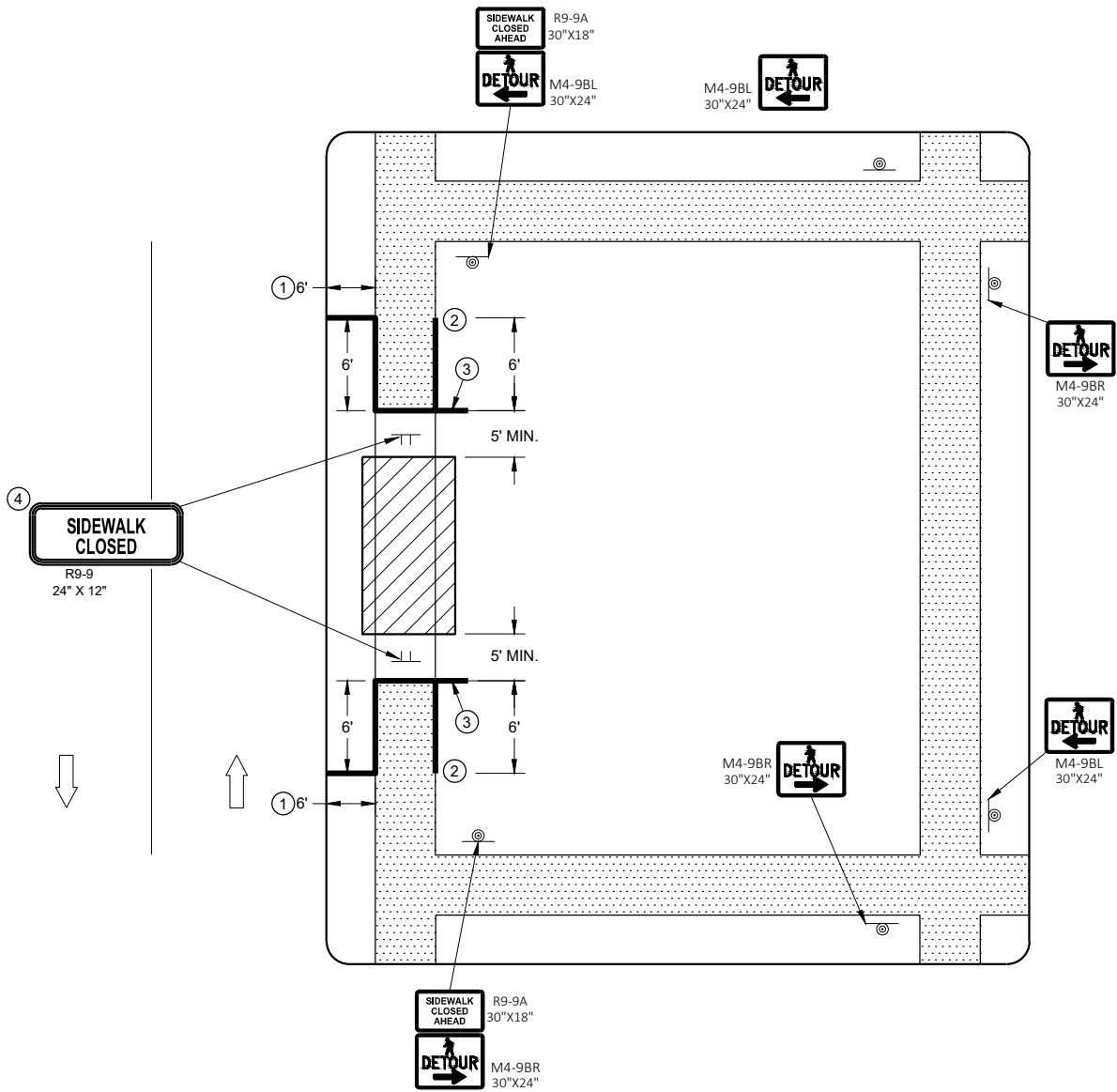

PLACE TEMPORARY PEDESTRIAN BARRICADE TO FIT FIELD CONDITIONS, AVOIDING CONFLICTS WITH DRIVEWAYS AND OTHER EXISTING FEATURES.

- 1 IF TERRACE IS LESS THAN 6 FEET WIDE, OMIT TEMPORARY PEDESTRIAN BARRICADE FROM THE SIDEWALK TO THE CURB.
- 2 PLACE BARRICADE CLOSURE SO THAT THE TEMPORARY PEDESTRIAN BARRICADE END IS AT THE LAST OPEN SIDEWALK ACCESS TO RESIDENCES OR BUSINESSES BEFORE THE SIDEWALK CLOSURE.
- 3 IF TEMPORARY PEDESTRIAN BARRICADE PANEL IS WIDER THAN THE SIDEWALK WIDTH, THE PORTION OF EXCESS PANEL SHOULD EXTEND INTO THE TERRACE.
- 4 MOUNTING HEIGHT OF 5 FEET FROM THE SURFACE TO THE BOTTOM OF SIGN.



SIDEWALK DETOUR, SIDEWALK ONLY ON ONE SIDE

LEGEND

- SIGN ON TEMPORARY SUPPORT
- WORK AREA
- UNDER PEDESTRIAN TRAFFIC
- TEMPORARY PEDESTRIAN SURFACE
- TEMPORARY PEDESTRIAN BARRICADE
- OPTIONAL TEMPORARY PEDESTRIAN BARRICADE
- DIRECTION OF TRAFFIC

GENERAL NOTES

- TYPICAL TEMPORARY PEDESTRIAN BARRICADE PANEL IS 6 FEET LONG.
- SIGN LAYOUTS SHALL BE IN ACCORDANCE WITH THE WISCONSIN STANDARD SIGN PLATES.
- WHERE TEMPORARY BARRICADE RUNS PARALLEL ALONG SIDEWALK, PLACE THE FACE OF THE BARRICADE AT THE EDGE OF THE SIDEWALK.
- SIGNS THAT REMAIN IN PLACE LESS THAN SEVEN CONTINUOUS DAYS AND NIGHTS MAY BE MOUNTED ON PORTABLE SUPPORTS.
- ①

USE TEMPORARY PEDESTRIAN BARRICADE TO SEPARATE PEDESTRIANS FROM DROP OFFS OR FOR ADDITIONAL PEDESTRIAN CHANNELIZATION.
- ②

IF TEMPORARY PEDESTRIAN BARRICADE PANEL IS WIDER THAN THE SIDEWALK WIDTH, THE PORTION OF EXCESS PANEL SHOULD EXTEND INTO THE TERRACE.
- ③

MOUNTING HEIGHT OF 5 FEET FROM THE SURFACE TO THE BOTTOM OF SIGN.

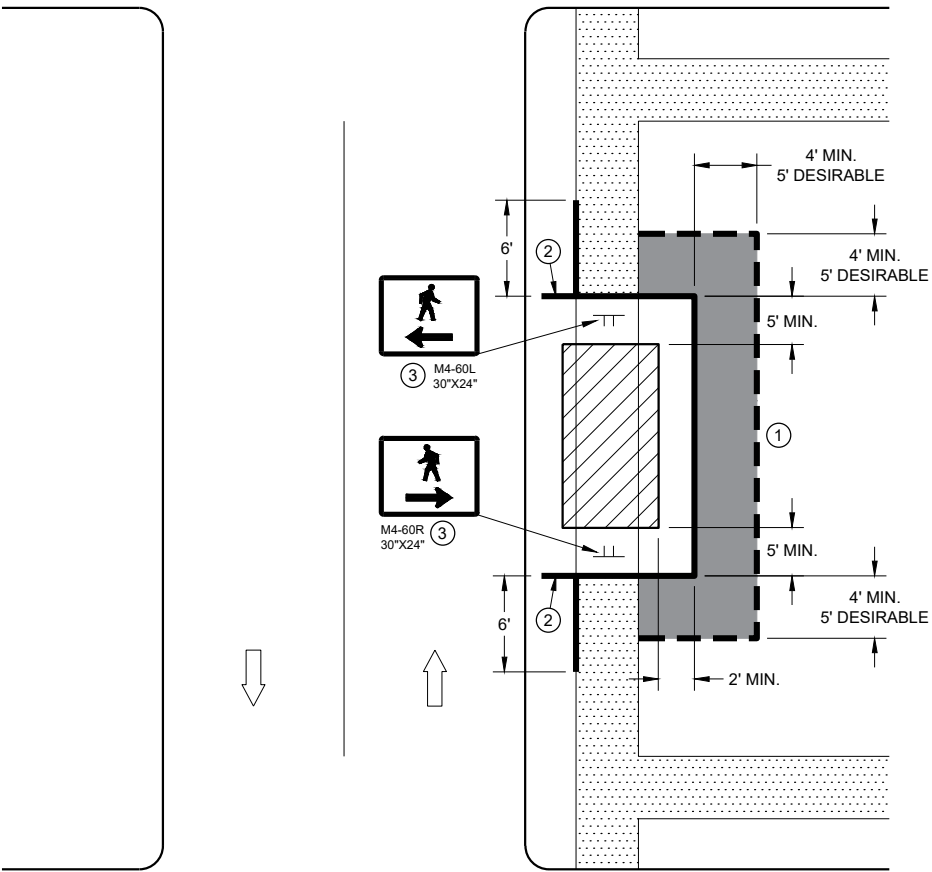

SIDEWALK DIVERSION
SINGLE SIDE

TYPICAL ASSEMBLIES

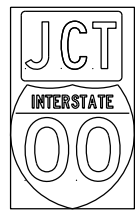

J1-1

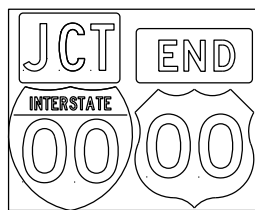

J1-2

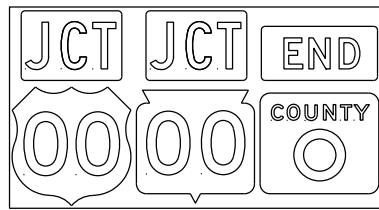

J1-3



JR1-1

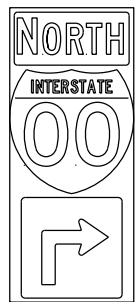

J2-1

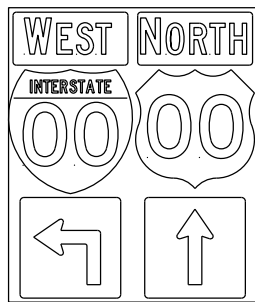

J2-2

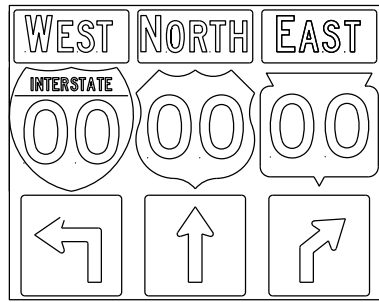

J2-3

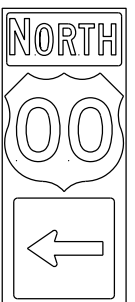

J3-1

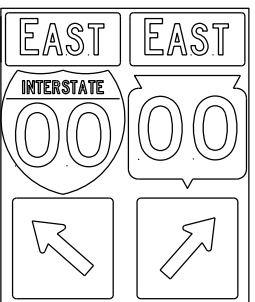

J3-2

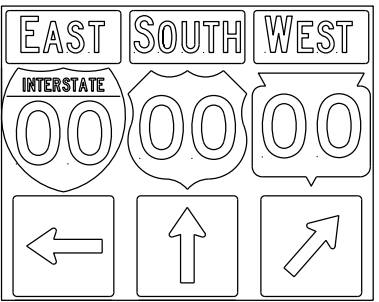

J3-3



J4-1

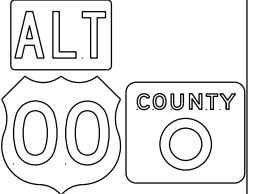

J4-2

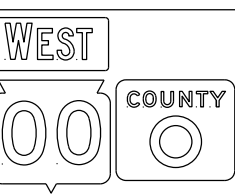

J4-2

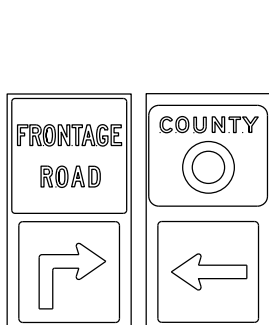

J12-1

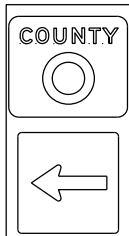

J13-1

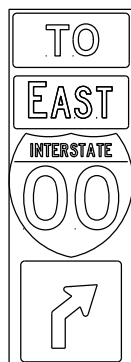

J32-1

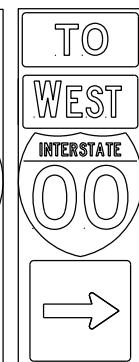

J33-1

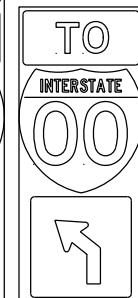

J22-1

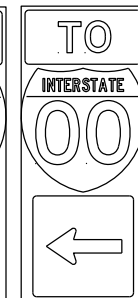

J23-1



JR13-1



JR23-1



JR99-1

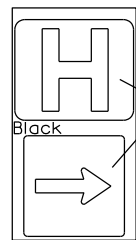

JH-1

Blue Background

Black

blue background with interstate

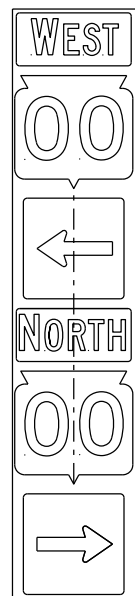
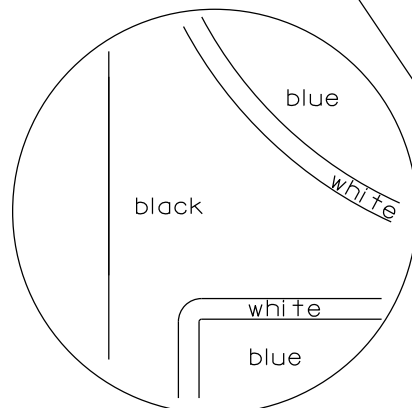

JV

(Typical Vertical J-Assembly
See Note 10 and 11)

NOTES

1. Signs are Type II - Type H Reflective
2. Color:
Background - Black Non-reflective
Message - see Note 4
3. Message Series - See Note 4
4. The colors and message spacing on each marker shall be according to the applicable route marker panel specifications.
5. Certain marker heads require the component pieces to be the same color. As an example, all the components used with an M1-1 Interstate marker shall be blue.
6. Single panel j-assemblies shall only be used with route marker shields that are same size. If the route marker shields are different size use multiple piece component.
7. Route assemblies that have 24 inch route shields and have dimensions greater than 48 inches (both vertical and horizontal) shall have one horizontal splice between the arrows and route shields. Vertical splices shall not be used on route assemblies with a horizontal dimension of 144 inches or less. The contractor shall not use more than one vertical joint per sign and the joint shall be between route shields.
8. Route assemblies that have 36 inch shields and have dimensions greater than 48 inches (both vertical and horizontal) shall have two horizontal splices. One horizontal splice shall be between the cardinal direction and route shields and the other horizontal splice shall be between the arrows and route shields. Vertical splices shall not be used on route assemblies with a horizontal dimension of 144 or less. The contractor shall not use more than one vertical joint per sign and the joint shall be between route shields.
9. All Vertical J Assemblies are given a Sign Code of JV
10. For JV Assemblies that have a mixture of Interstate and Non-Interstate shields, arrows and cardinals shall be white on blue.
11. For JV Assemblies that have a mixture of Non-Interstate and Auto-Tour shields, arrows and cardinals shall be black on white.

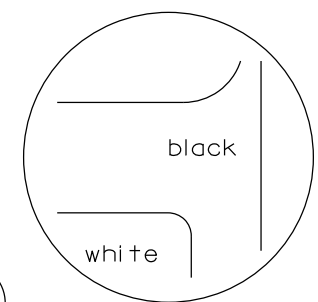
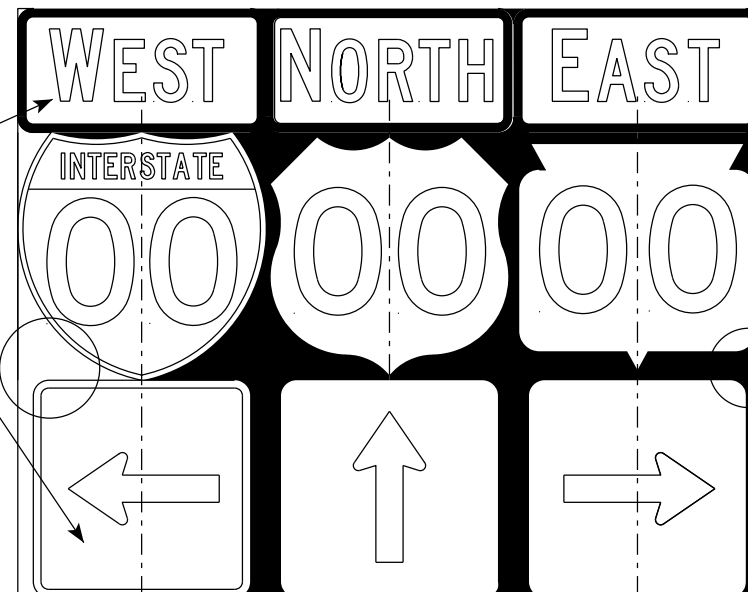

black background

ROUTE MARKERS & COMPONENTS IN TYPICAL ASSEMBLIES	
WISCONSIN DEPT OF TRANSPORTATION	
APPROVED	<i>Matthew R. Rauch</i> for State Traffic Engineer
DATE 6/7/23	PLATE NO. A2-1S.10

URBAN AREA

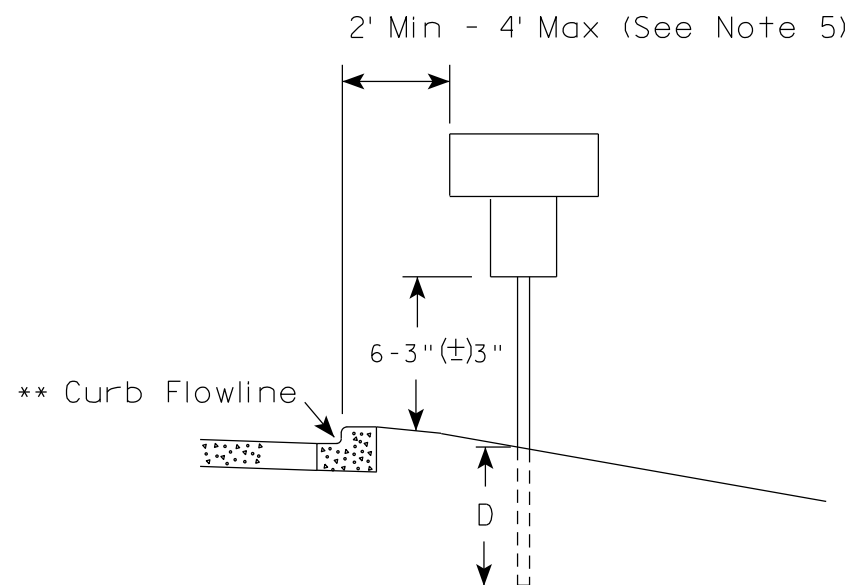
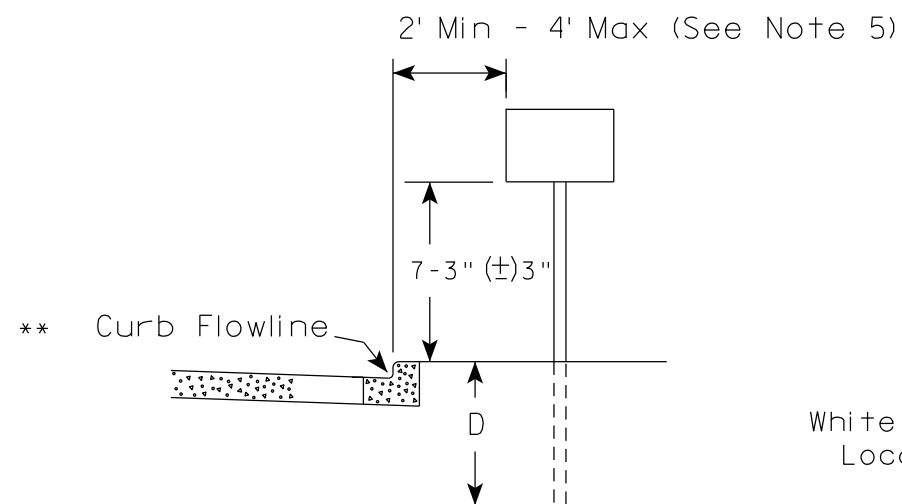

* * The existence of curb and gutter does not in itself mandate the vertical clearance illustrated. That height is typically measured where there is sidewalk adjacent to the roadway or parking is permitted. In the absence of sidewalk vertical clearance is measured from the top of the curb. Offset of signs is measured from the flow line.

RURAL AREA (See Note 2)

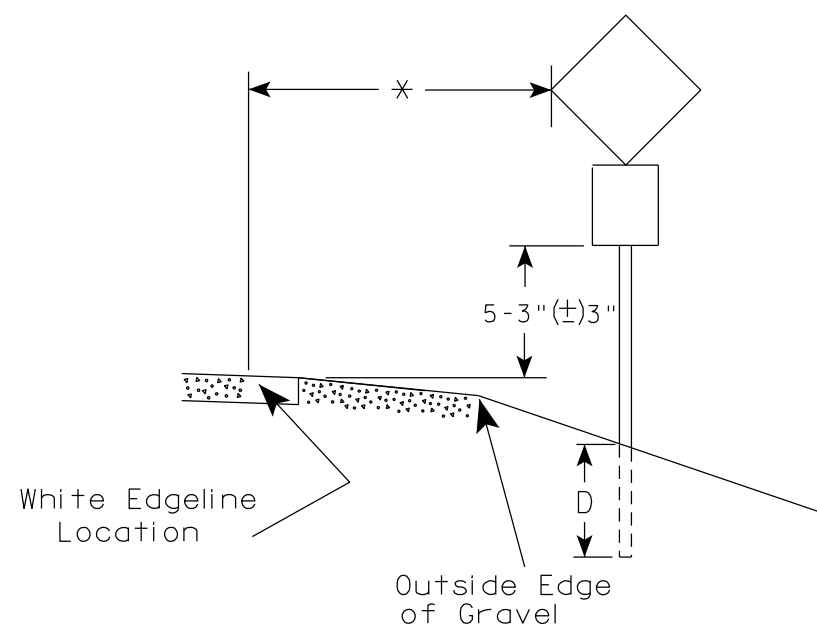
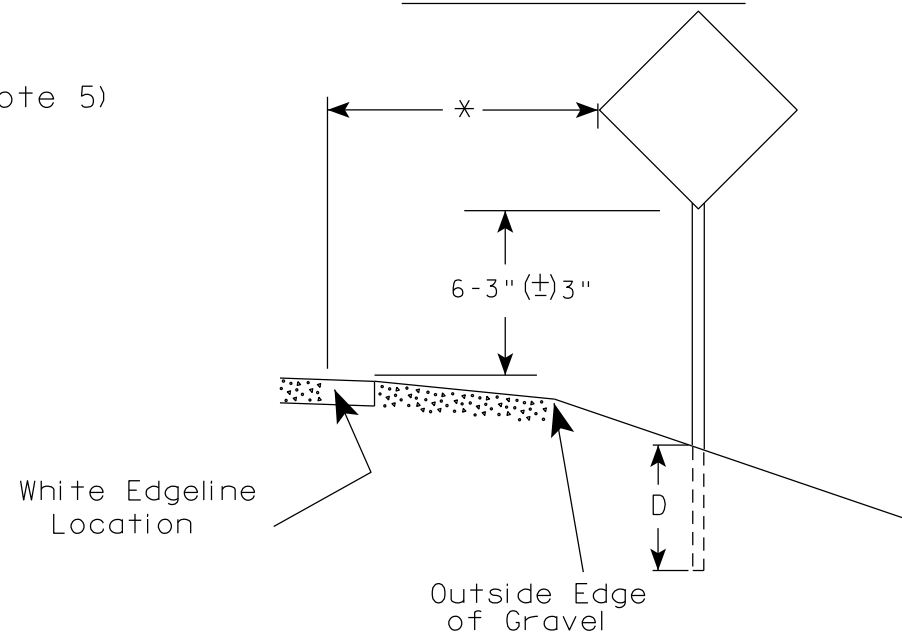

* 6 feet from edge of a paved shoulder or 12 feet from the edge of pavement (edge line location) or 2 feet from outside edge of gravel, whichever is greater unless directed by project engineer.

GENERAL NOTES

1. Signs wider than 4 feet or 20 sq.ft or larger, shall be mounted on multiple posts. Refer to plate A4-4.
2. If signs are mounted on or behind barrier wall, see A4-10 sign plate.
The Double Arrow sign (W12-1D) shall be mounted at a height of 2'-3" (±) 3". The Chevron sign (W1-8), Roundabout Chevron panel (R6-4B), Enhanced Reference Markers, Clearance Markers (W5-52), Mile Markers (D10 series), In Road Object Markers (W5-54) & End of Road Markers (W5-56) shall be mounted at a height of 4'-3" (±) 3".
3. For expressways and freeways, mounting height is 7'- 3" (±) 3" or 6'-3" (±) 3" depending upon existence of a sub-sign.
4. Minimum mounting height for signs mounted on traffic signal poles is 5'- 3" (±) 3".
5. Offset distance shall be consistent with existing signs or consistent throughout length of project.
6. Folding signs shall be mounted at a height of 5'-3" (±) 3" or as directed by the Engineer.

POST EMBEDMENT DEPTH

Area of Sign Installation (Sq. Ft.)	D (Min)
20 or Less	4'
Greater than 20	5'

TYPICAL INSTALLATION
OF PERMANENT TYPE II
SIGNS ON SINGLE POSTS

WISCONSIN DEPT OF TRANSPORTATION

APPROVED

Matthew R. Rauch
for State Traffic Engineer

DATE 12/6/23

PLATE NO. A4-3.23

PROJECT NO:

HWY:

COUNTY:

SHEET NO:

E

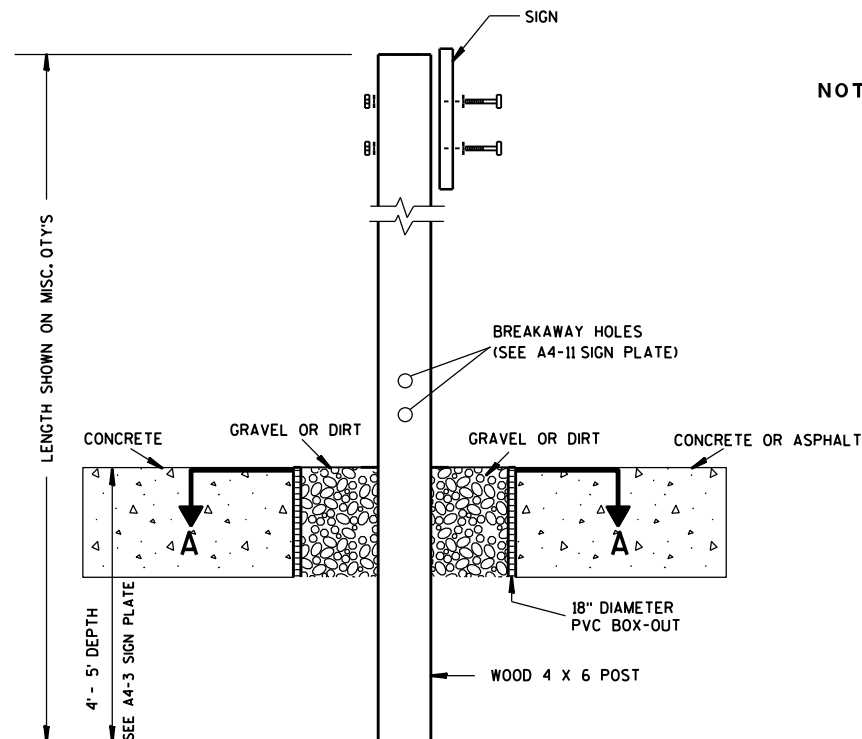

ELEVATION VIEW

DETAIL OF WOOD 4 X 6 SIGN POST IN BOX-OUT

- NOTES:**
1. ALL MATERIAL TO BE APPROVED BY ENGINEER PRIOR TO INSTALLATION
 2. SEE SIGN PLATE A4-8 FOR SIGN HARDWARE REQUIREMENTS
 3. 18 INCH X 18 INCH SQUARE BOX-OUTS MAY BE USED FOR INSTALLATIONS IN EXISTING CONCRETE OR ASPHALT LOCATIONS.

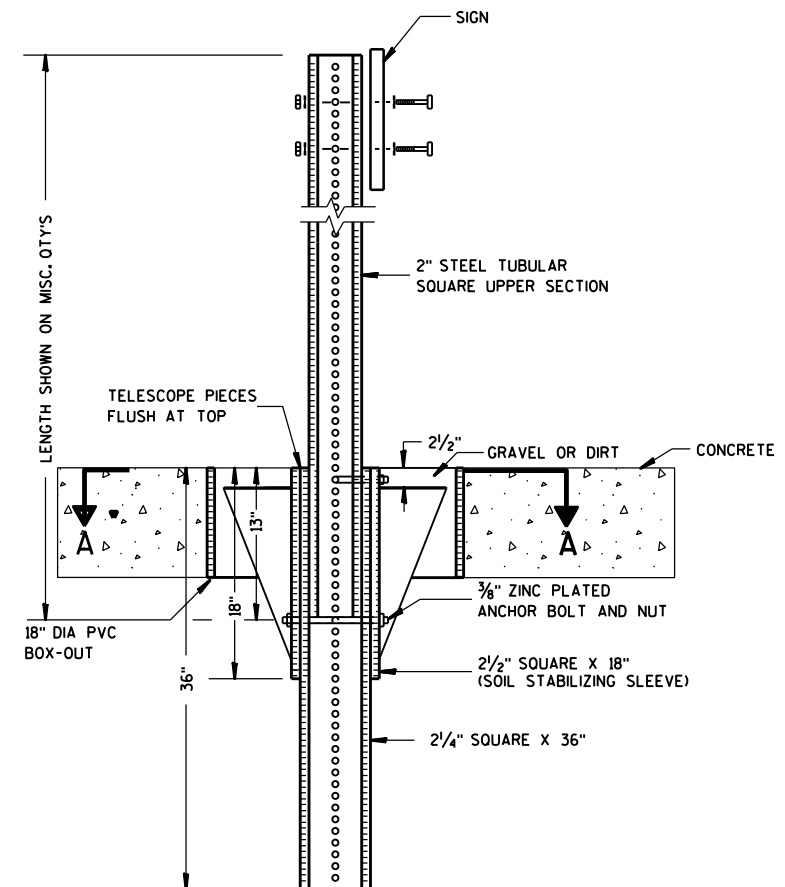

ELEVATION VIEW

DETAIL OF STEEL 2 X 2 SIGN POST IN BOX-OUT

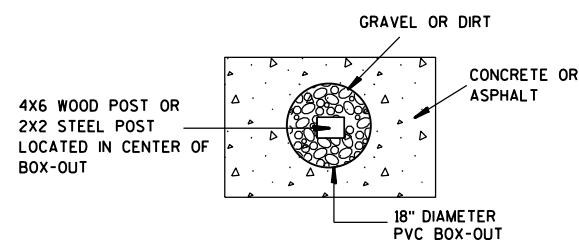

PLAN VIEW

FOR NEW CONCRETE/ASPHALT INSTALLATIONS

**SIGN POST
BOX-OUTS
A4-3B**

WISCONSIN DEPT OF TRANSPORTATION

APPROVED *Matthew R. Rauch*
for State Traffic Engineer

DATE 1/27/14 PLATE NO. A4-3B.1

PROJECT NO:

HWY:

COUNTY:

SHEET NO:

E

URBAN AREA

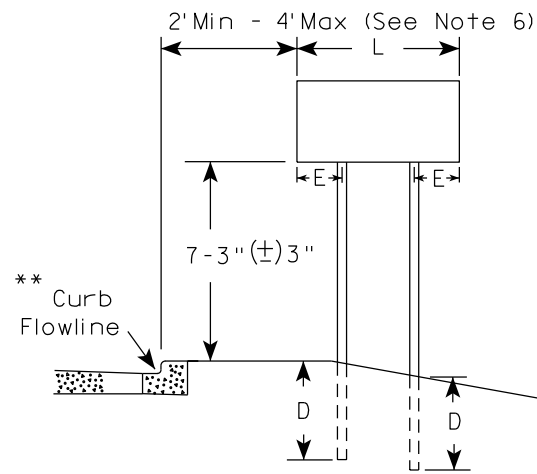

RURAL AREA (See Note 3)

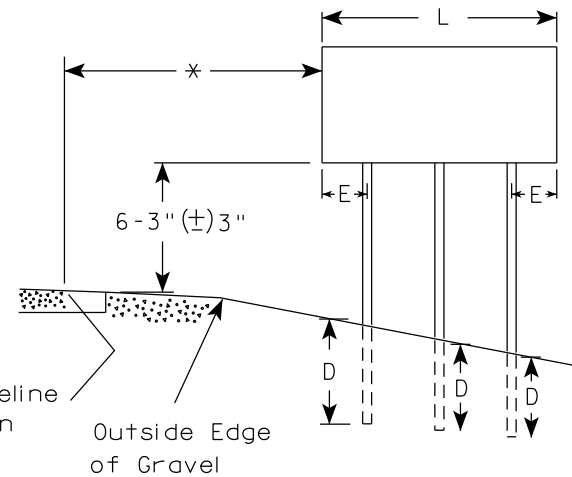
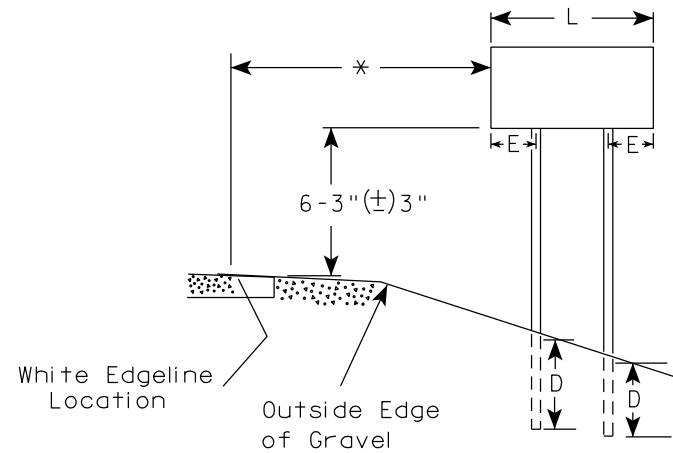

2' Min - 4' Max (See Note 6)

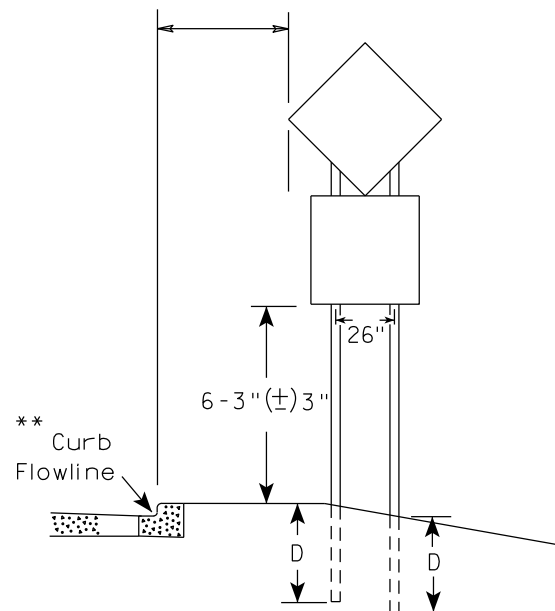

48" DIAMOND WARNING SIGN

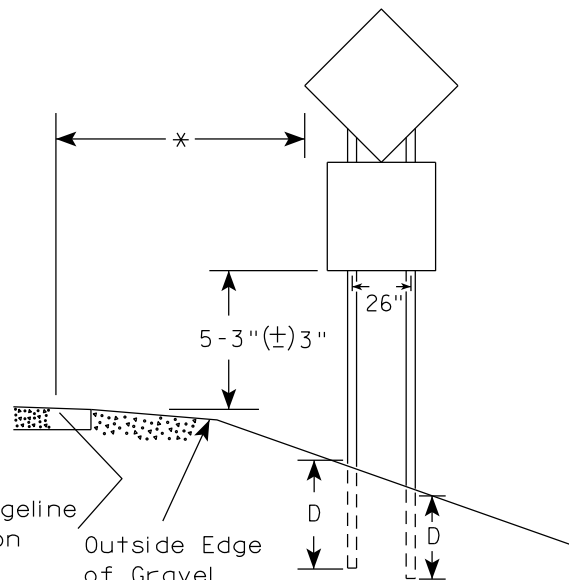

48" DIAMOND WARNING SIGN

SIGN SHAPE OTHER THAN DIAMOND (TWO POSTS REQUIRED)	
L	E
Greater than 48" Less than 60"	12"
60" to 108"	L/5

SIGN SHAPE OTHER THAN DIAMOND (THREE POSTS REQUIRED)	
L	E
Greater than 108" to 144"	12"

POST EMBEDMENT DEPTH

Area of Sign Installation (Sq.Ft.)	D (Min)
20 or Less	4'
Greater than 20	5'

TYPICAL INSTALLATION
OF TYPE II SIGNS
ON MULTIPLE POSTS

WISCONSIN DEPT OF TRANSPORTATION

APPROVED *Matthew R. Rauch*
for State Traffic Engineer

DATE 12/6/23 PLATE NO. A4-4.16

PROJECT NO:

HWY:

COUNTY:

SHEET NO:

E

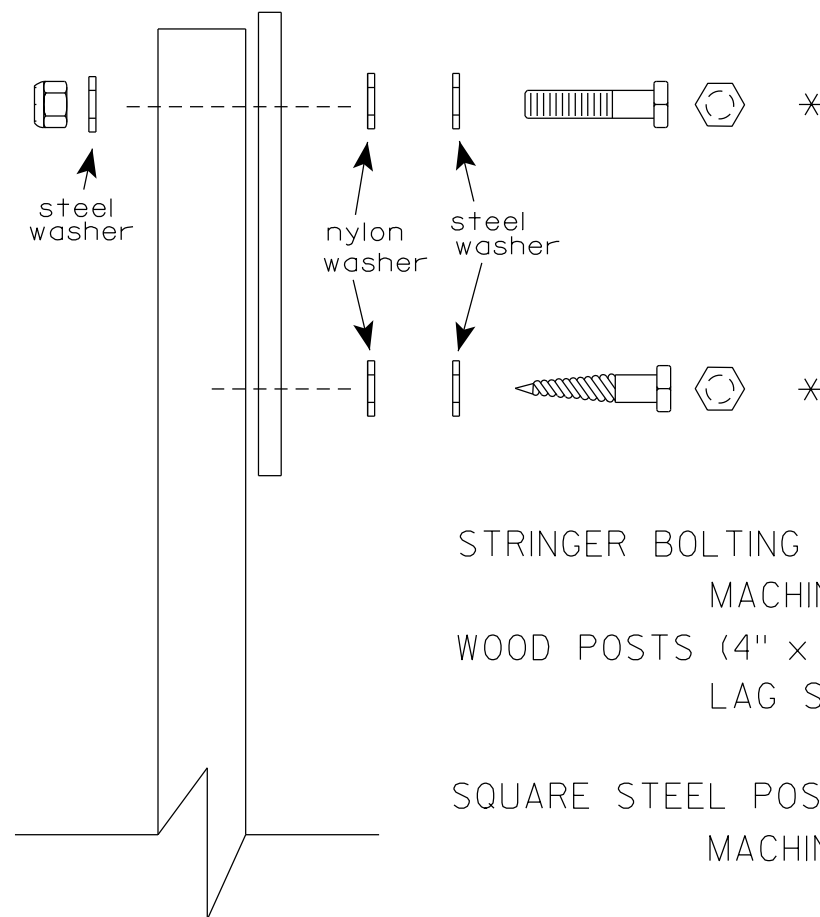
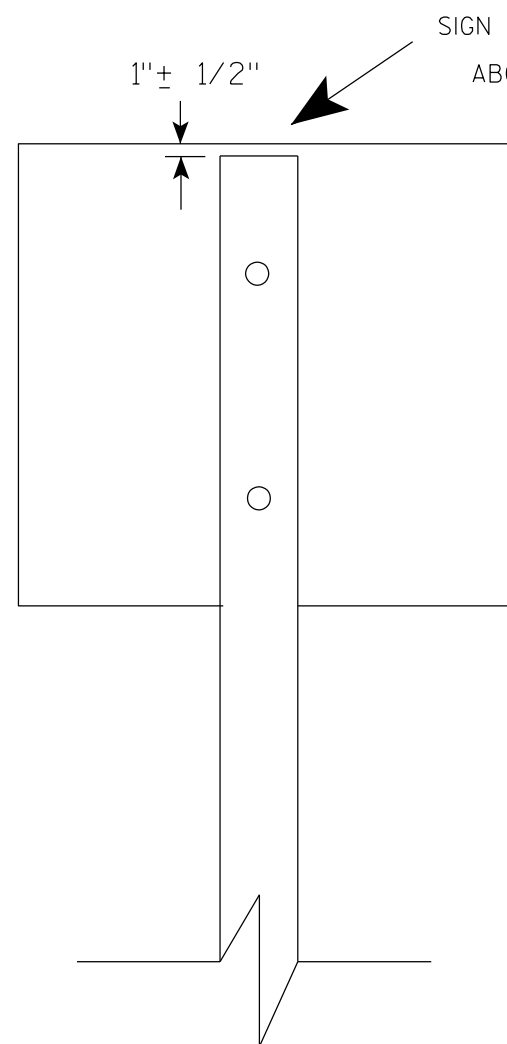

Nuts, bolts and lags used for mounting signs shall have hexagonal heads and shall be either :

- a. Hot dip galvanized in accordance with ASTM Designation: A 153, Class D, or SC 3
- b. Electro-galvanized in accordance with ASTM Designation : B 633, TYPE III, SC 3.

Threads on bolts and nuts shall be manufactured with sufficient allowance for the cadmium plate or galvanized coating to permit the nuts to run freely on the bolts.

- STRINGER BOLTING TO ALUMINUM SIGNS (SEE SIGN PLATE A4-18)
- MACHINE BOLTS - $\frac{5}{16}$ " X 1-3/4" Length w/ lock nuts
- WOOD POSTS (4" x 6")
- LAG SCREWS - $\frac{3}{8}$ " X 3" (NO STRINGERS ON BACK OF SIGN)
 $\frac{3}{8}$ " X 4" (STRINGERS ON BACK OF SIGN)
- SQUARE STEEL POSTS (2" x 2")
- MACHINE BOLTS - $\frac{3}{8}$ " X 3-1/4" Length w/ nuts (NO STRINGER ON BACK OF SIGN)
 $\frac{3}{8}$ " X 5" Length w/ nuts (STRINGERS ON BACK OF SIGN)
- RIVETS - $\frac{9}{32}$ " (6605-9-6) BULB-TITE, TRI-FOLD, ALUMINUM BODY/MANDREL
O.D. FLANGE .720-.765 INCH, GRIP RANGE .042-.375 INCH
- WASHERS (ALL POSTS) -
- 1-1/4" O.D. X $\frac{3}{8}$ " I.D. X $\frac{1}{16}$ " STEEL
 - 1-1/4" O.D. X $\frac{3}{8}$ " I.D. X .080 NYLON

* Two different fastening systems are shown for illustration purposes. On any individual sign, either one or the other system shall be used. Actual number of fasteners per sign varies with the sign area, but normally there are two. For a single post installation, all signs greater than 9 sq. ft. require the use of 3 fasteners.

ATTACHMENT OF SIGNS TO POSTS	
WISCONSIN DEPT OF TRANSPORTATION	
APPROVED	<i>Matthew R. Rauch</i> For State Traffic Engineer
DATE 4/1/2020	PLATE NO. A4-8.9

**2 1/4 " SQUARE
12 GAUGE
PERFORATED
GALVANIZED FINISH**

1"

$\frac{1}{8}"$

ALL HOLES $\frac{7}{16}"$
SPACED 1" C-C
ALL FOUR SIDES

4" x 10" x 10 GA. — 
STEEL PLATE (CUT
AS SHOWN) WELDED
TO ALL FOUR CORNERS
OF TELESPAR TUBE

**2 1/2" SQUARE
12 GAUGE
OMNI-DIRECTIONAL
PERFORATED
SOIL STABILIZING SLEEVE
GALVANIZED FINISH**

LENGTH SHOWN ON MISC. QTY'S
 18" DIA SCHEDULE 40 PVC BOX-OUT
 TELESCOPE PIECES FLUSH AT TOP
 2" STEEL TUBULAR SQUARE UPPER SECTION
 ALL HOLES $\frac{7}{16}$ " SPACED 1" C-C ALL FOUR SIDES
 $\frac{3}{8}$ " ZINC PLATED CORNER ANCHOR BOLT AND NUT
 2" GRAVEL OR DIRT
 $\frac{3}{8}$ " ZINC PLATED ANCHOR BOLT AND NUT
 2" SQUARE X 18" (SOIL STABILIZING SLEEVE)
 2" SQUARE X 36"
 SEE SIGN PLATE A4-8 FOR BOLT WASHER, & NUT MATERIAL
 SIGN

LENGTH SHOWN ON MISC. QTY'S

SIGN

SEE SIGN PLATE A4-8 FOR BOLT WASHER, & NUT MATERIAL

2" STEEL TUBULAR SQUARE UPPER SECTION

ALL HOLES $\frac{7}{16}$ " SPACED 1" C-C ALL FOUR SIDES

$\frac{3}{8}$ " ZINC PLATED CORNER ANCHOR BOLT AND NUT

TELESCOPE PIECES FLUSH AT TOP

1"

$\frac{3}{8}$ " ZINC PLATED ANCHOR BOLT AND NUT

2 $\frac{1}{2}$ " SQUARE X 18" (SOIL STABILIZING SLEEVE)

2 $\frac{1}{4}$ " SQUARE X 36"

36"

18"

12"

A

B

3/8" ZINC PLATED CORNER
ANCHOR BOLT AND NUT

DIRECTION
OF TRAFFIC

SECTION A-A

Area of Sign Installation (Sq. Ft.)	Number of Required Posts
9 or less	1
Greater than 9 less than or equal to 18	2
Greater than 18 less than or equal to 27	3

TUBULAR STEEL
SIGN POST
A4-9

WISCONSIN DEPT OF TRANSPORTATION

APPROVED Matthew R Rauch

for State Traffic Engineer

DATE 2/05/15 PLATE NO. A4-9.9

PROJECT NO:

HWY:

COUNTY:

SHEET NO:

E

7

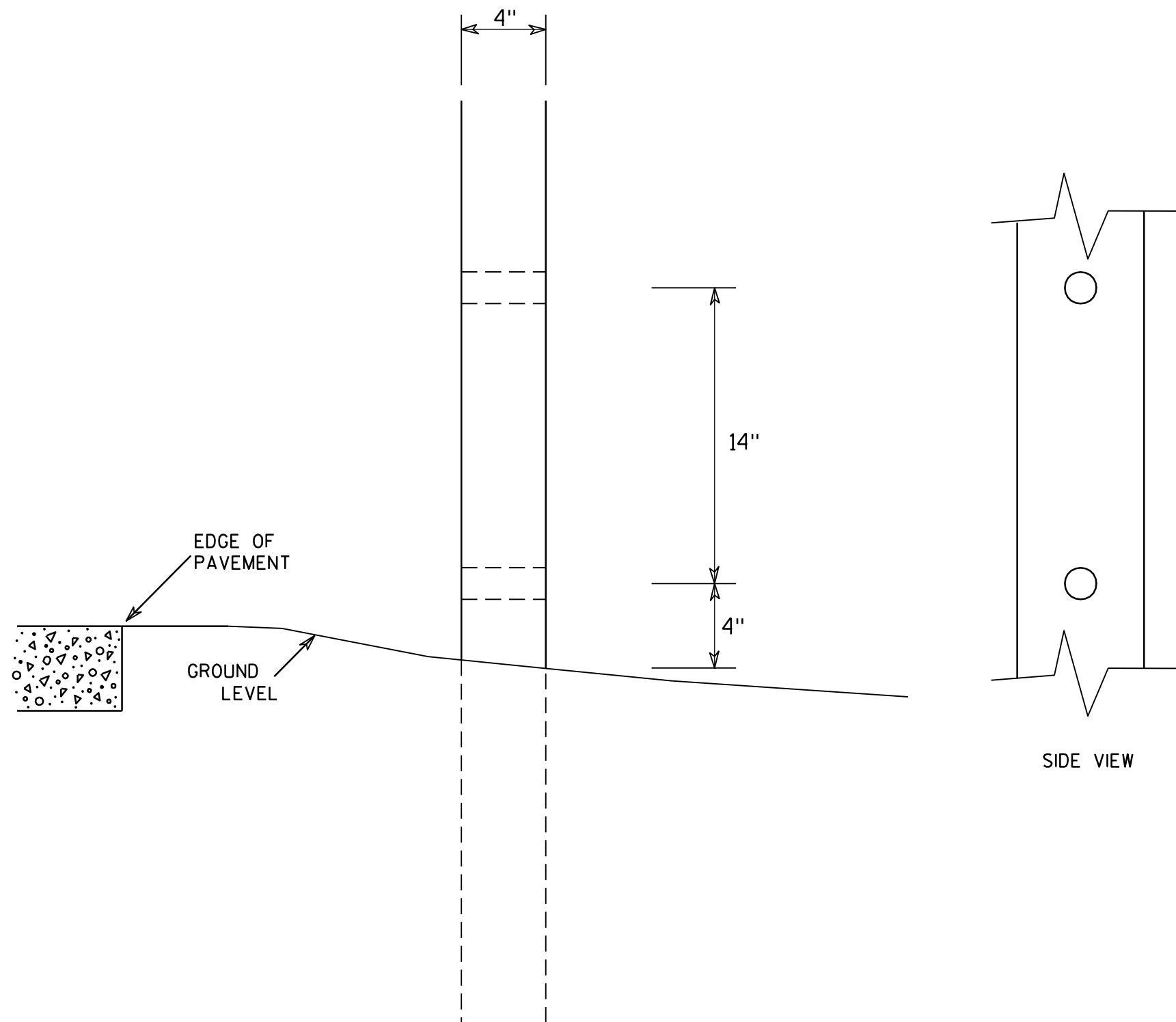
GENERAL NOTES

1. All 4 x 6 Wood Posts shall be modified by having two 1½" diameter holes drilled perpendicular to the roadway centerline.

7

**4 X 6 WOOD POST
MODIFICATIONS**

WISCONSIN DEPT OF TRANSPORTATION

APPROVED

Chester J. Spang
for State Traffic Engineer

DATE 3/27/97

PLATE NO. A4-11.2

PROJECT NO:

HWY:

COUNTY:

SHEET NO:

E

BANDING

SINGLE SIGN

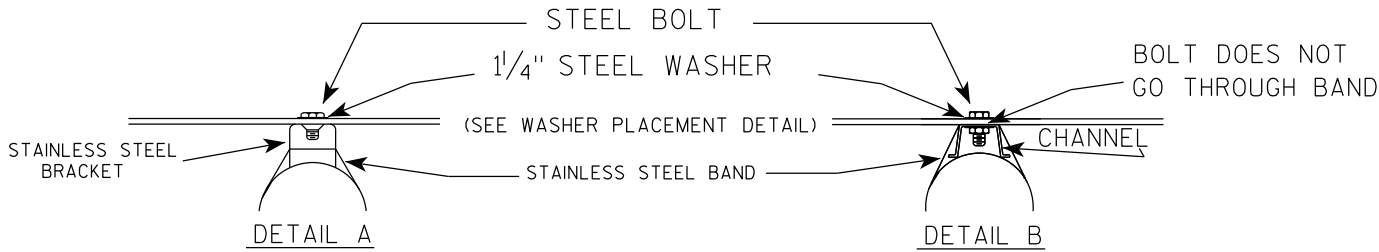
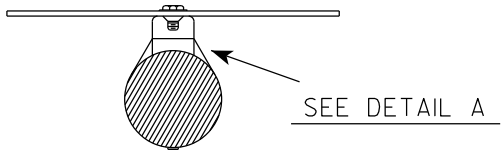
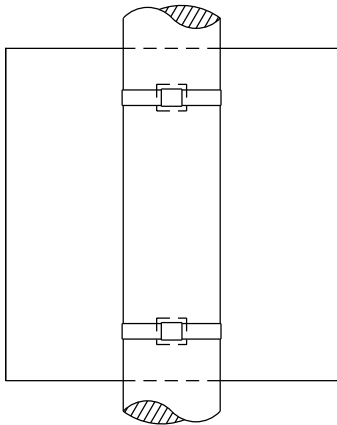

WASHER PLACEMENT

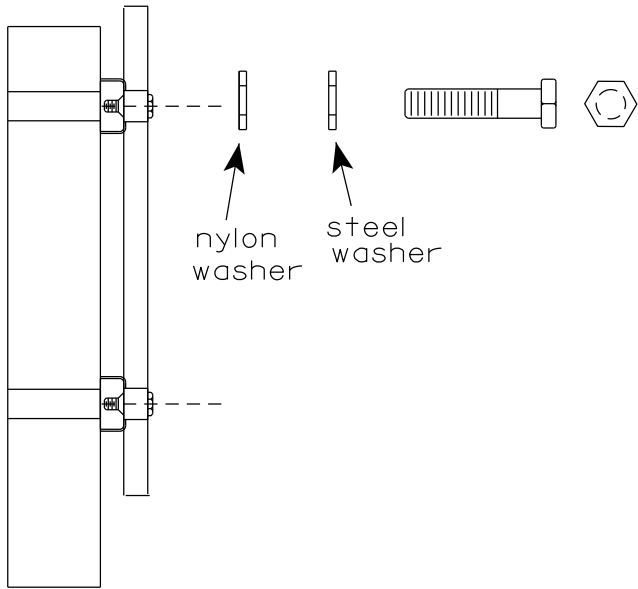

WASHERS (ALL POSTS) -
1-1/4" O.D. X 3/8" I.D. X 1/16" STEEL
1-1/4" O.D. X 3/8" I.D. X .080 NYLON
FOR ALL TYPE H SIGNS

GENERAL NOTES

1. Any sign over 3 feet in width shall use the V-Block banding method. See A5-10 standard plate.
2. Signs 3 feet or greater in height shall have three bracket bands installed. Signs less than 3 feet in height shall have two bracket bands installed.
3. Banding and assembly bracket shall be stainless steel. All bands shall be 3/4" in width and 0.025" thickness.
4. ALL SIGN MOUNTING BOLTS AND WASHERS SHALL BE EITHER:
 - a. Hot dip or mechanically galvanized in accordance with ASTM Designation: A 153, Class D
 - b. Electro-galvanized in accordance with ASTM designation: B 633, Type III, SC 3

"J" ASSEMBLY

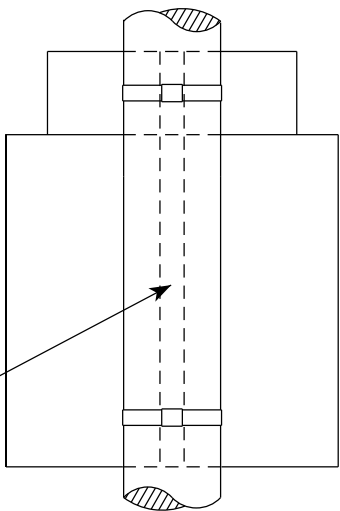

CHANNEL
SEE TYPICAL PANEL
INSTALLATION SHEET

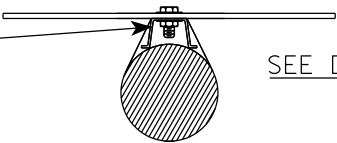

STANDARD SIGN
SIGN BANDING DETAILS

WISCONSIN DEPT OF TRANSPORTATION

APPROVED *Matthew R. Rauch*
for State Traffic Engineer
DATE 6/10/19 PLATE NO. A5-9.4

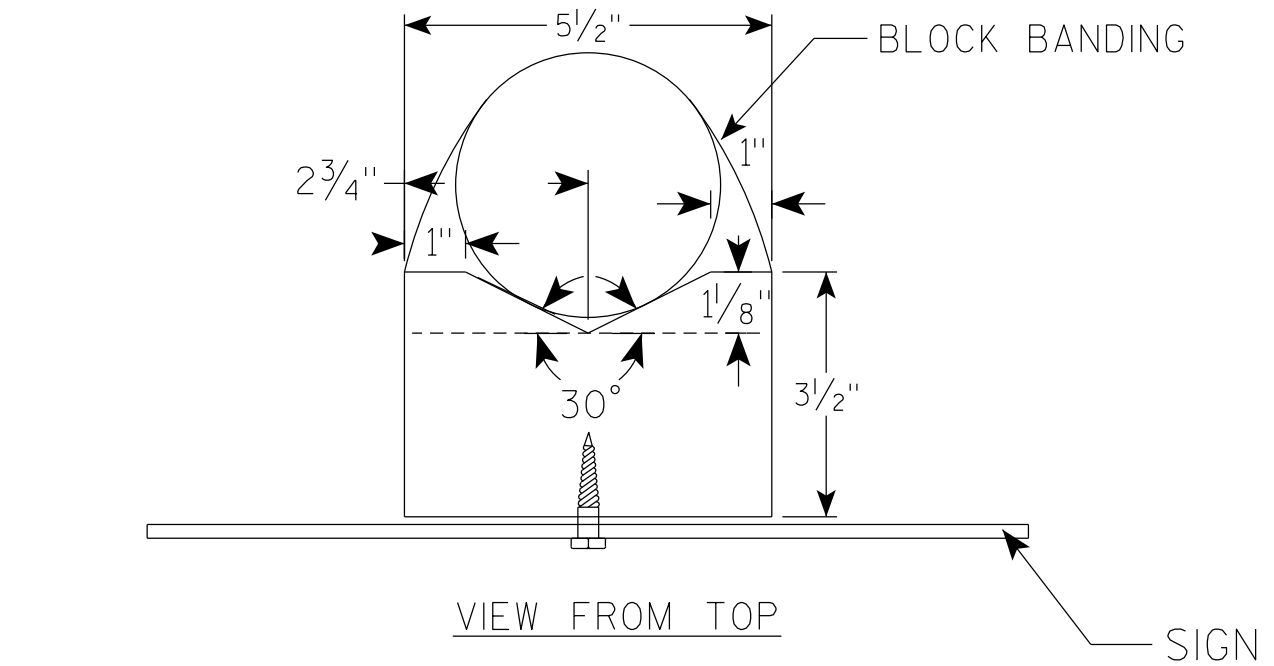
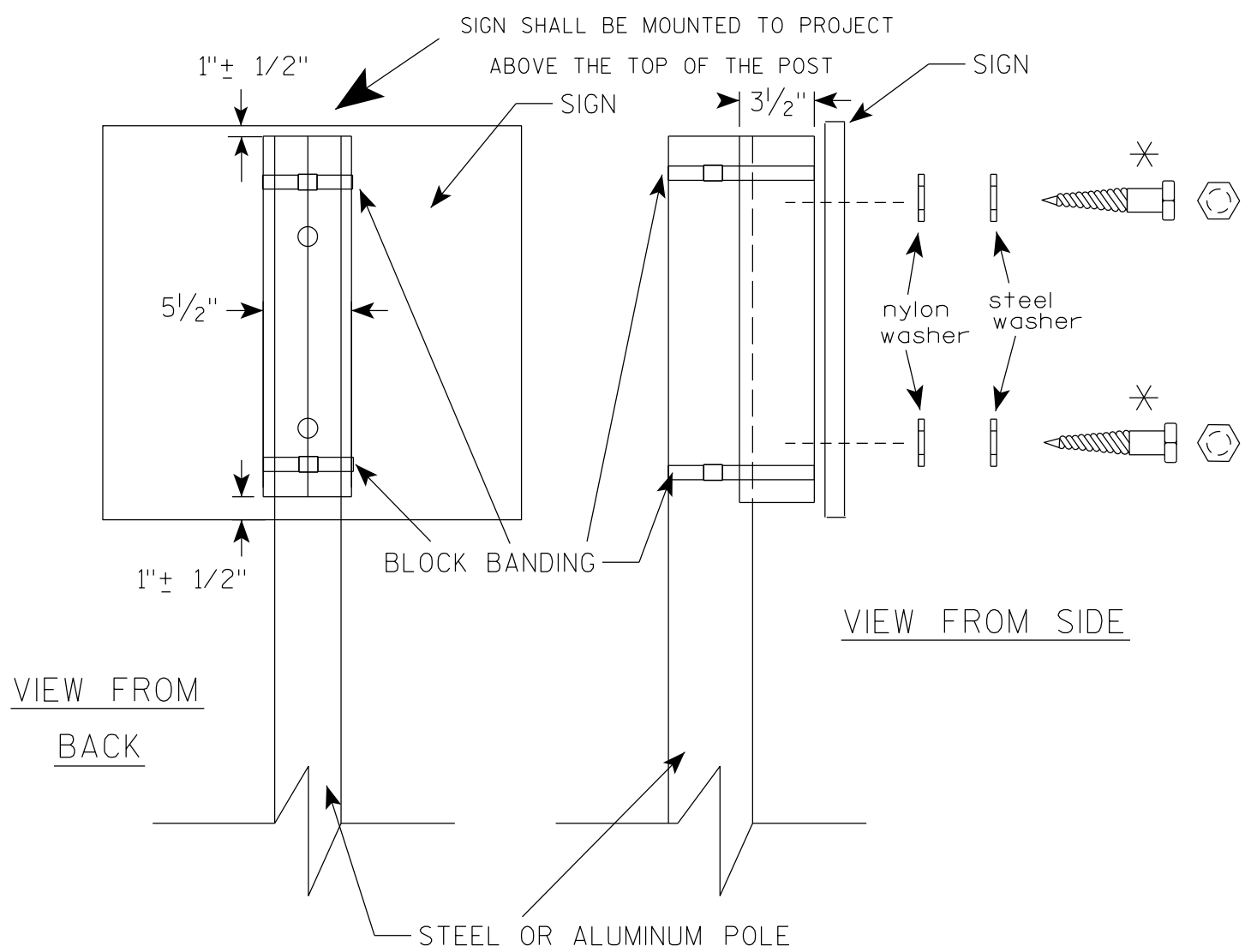

GENERAL NOTES

1. WOOD 4"X6" POST MATERIAL SHALL CONFORM TO 507.2.2 OF THE WISDOT STANDARD SPECIFICATIONS
2. BLOCK BANDING AND CLIPS SHALL BE STAINLESS STEEL, $\frac{3}{4}$ " WIDTH AND 0.025" THICKNESS
3. SIGNS 3' OR GREATER IN HEIGHT SHALL UTILIZE 3 BLOCK BANDS. SIGNS UNDER 3' IN HEIGHT SHALL UTILIZE 2 BLOCK BANDS
4. ACTUAL NUMBER OF FASTENERS PER SIGN VARIES WITH THE SIGN AREA, BUT NORMALLY THERE ARE TWO. FOR SIGNS GREATER THAN 9 S.F. 3 FASTENERS SHALL BE USED.
5. ALL SIGN MOUNTING BOLTS AND WASHERS SHALL BE EITHER:
 - a. Hot dip or mechanically galvanized in accordance with ASTM Designation: A 153, Class D
 - b. Electro-galvanized in accordance with ASTM Designation : B 633, TYPE III, SC 3
6. ALL BOLTS SHALL HAVE HEXAGONAL HEADS.
7. STEEL WASHERS SHALL BE $\frac{1}{4}$ " O.D. X $\frac{3}{8}$ " I.D. X $\frac{1}{16}$ "
8. NYLON WASHERS SHALL BE $\frac{1}{4}$ " O.D. X $\frac{3}{8}$ " I.D. X .080 FOR TYPE H OR TYPE F FACE SIGN

✱ LAG BOLTS SHALL BE $\frac{3}{8}$ " X $2\frac{1}{2}$ "

BLOCK BANDING DETAIL (V-BLOCK OPTION)	
WISCONSIN DEPT OF TRANSPORTATION	
APPROVED	<i>Matthew R. Rauch</i> for State Traffic Engineer
DATE 4/19/2022	PLATE NO. A5-10.3

NOTES

- 1. Sign is Type II - Type F Reflective
- 2. Color:
 - Background - Orange
 - Message - Black
- 3. Message Series - C
- 4. Corners may be square or rounded when base material is plywood but borders shall be rounded as shown. When base material is metal, the corners and borders shall be rounded.

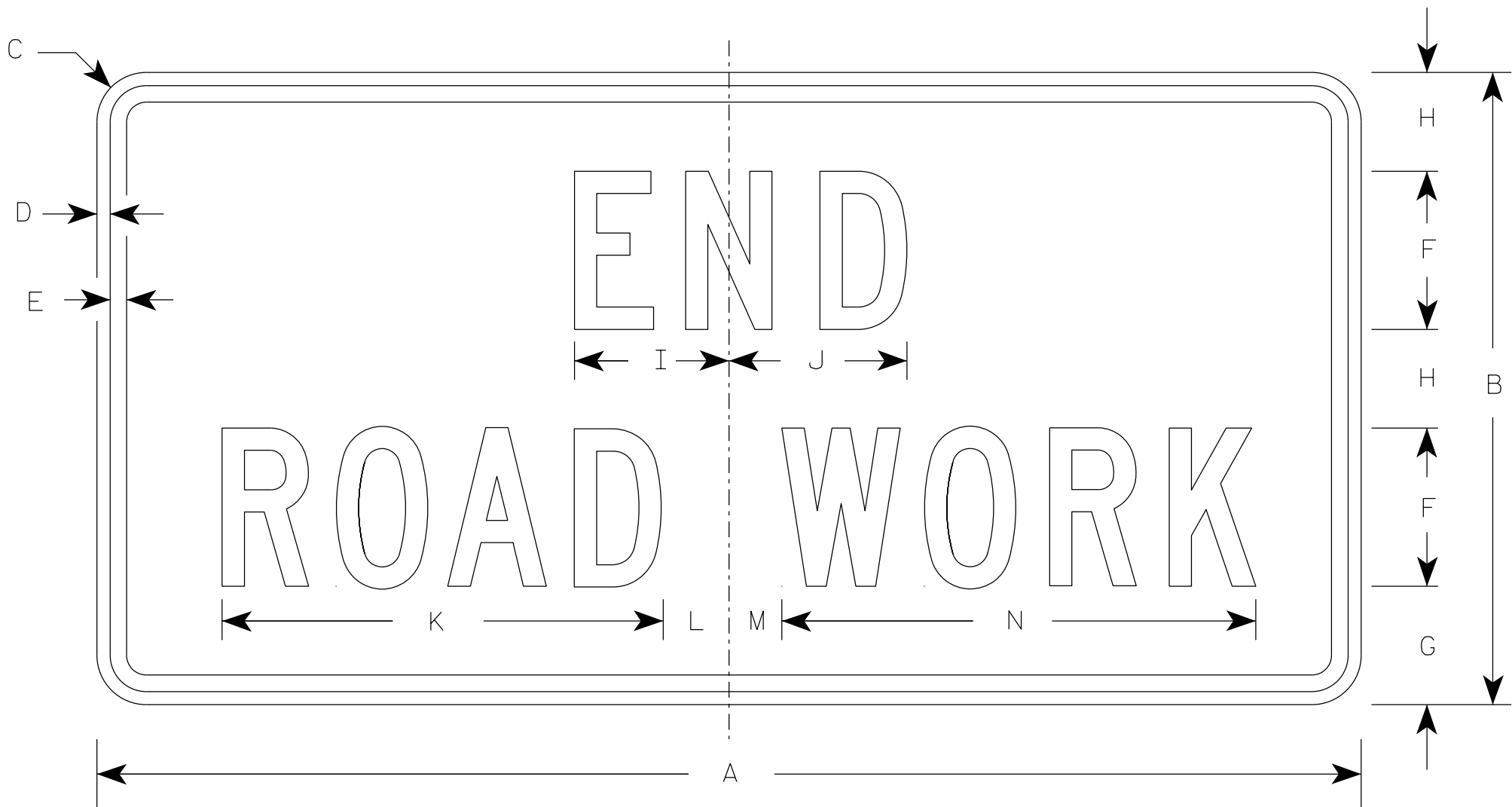

G20-2A

SIZE	A	B	C	D	E	F	G	H	I	J	K	L	M	N	O	P	Q	R	S	T	U	V	W	X	Y	Z	Area sq. ft.
1	36	18	1 1/2	3/8	1/2	4	3 3/4	2 1/2	4 1/8	4 1/8	11 1/8	2	1	12 1/8													4.5
2	48	24	1 7/8	1/2	5/8	6	4 1/2	3 3/4	5 7/8	6 3/4	16 3/4	2 1/2	1 3/4	18 1/2													8.0
2M	48	24	1 7/8	1/2	5/8	6	4 1/2	3 3/4	5 7/8	6 3/4	16 3/4	2 1/2	1 3/4	18 1/2													8.0
3	48	24	1 7/8	1/2	5/8	6	4 1/2	3 3/4	5 7/8	6 3/4	16 3/4	2 1/2	1 3/4	18 1/2													8.0
4	48	24	1 7/8	1/2	5/8	6	4 1/2	3 3/4	5 7/8	6 3/4	16 3/4	2 1/2	1 3/4	18 1/2													8.0
5	48	24	1 7/8	1/2	5/8	6	4 1/2	3 3/4	5 7/8	6 3/4	16 3/4	2 1/2	1 3/4	18 1/2													8.0

STANDARD SIGN

G20-2A

WISCONSIN DEPT OF TRANSPORTATION

APPROVED *Matthew R. Rauch*
for State Traffic Engineer

DATE 1/26/2023 PLATE NO. G20-2A.10

7

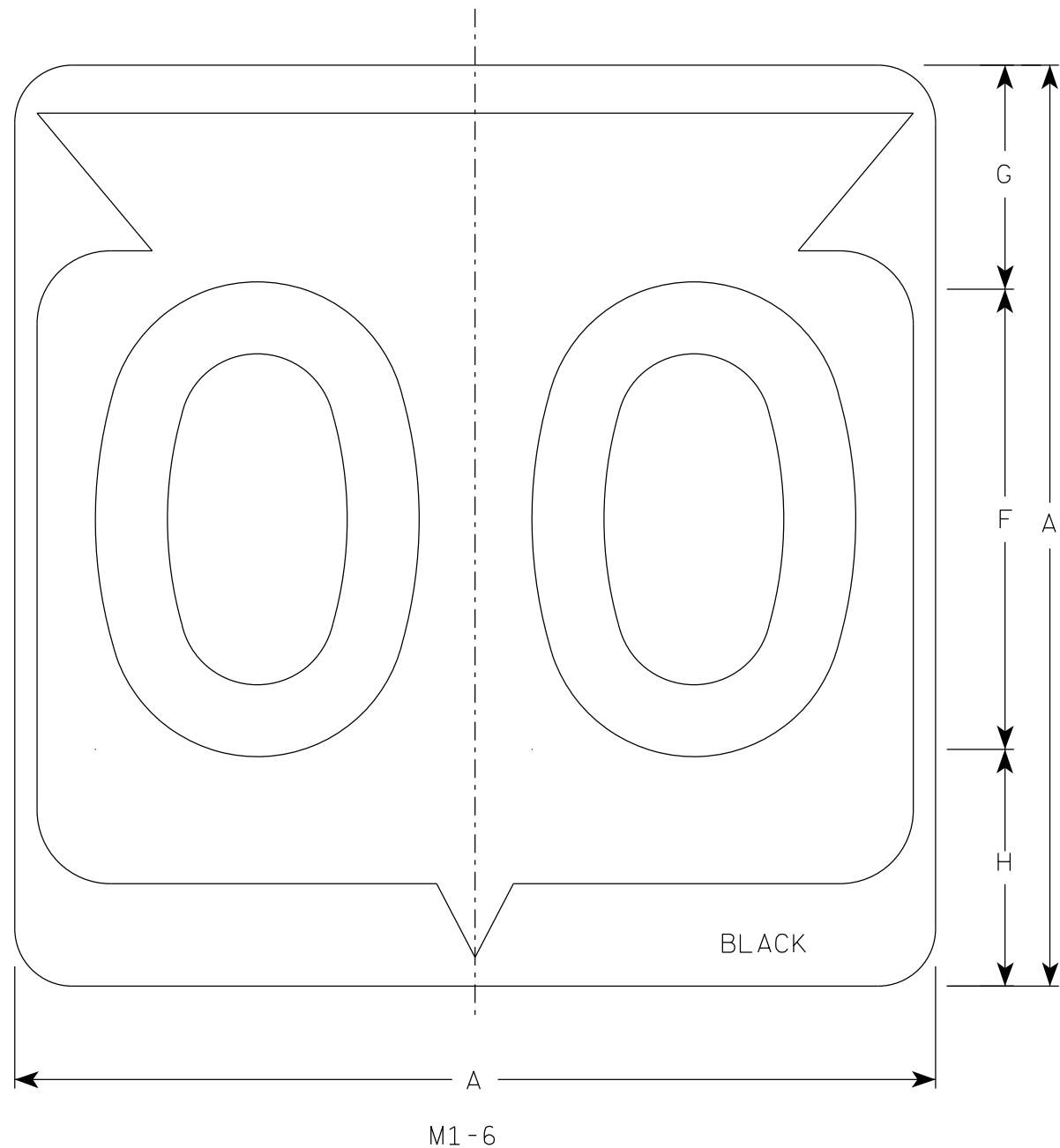

NOTES

1. Sign is Type II - Type H Reflective
2. Color:
Background - White
Message - Black
3. Message Series - D except 3 number signs Series C

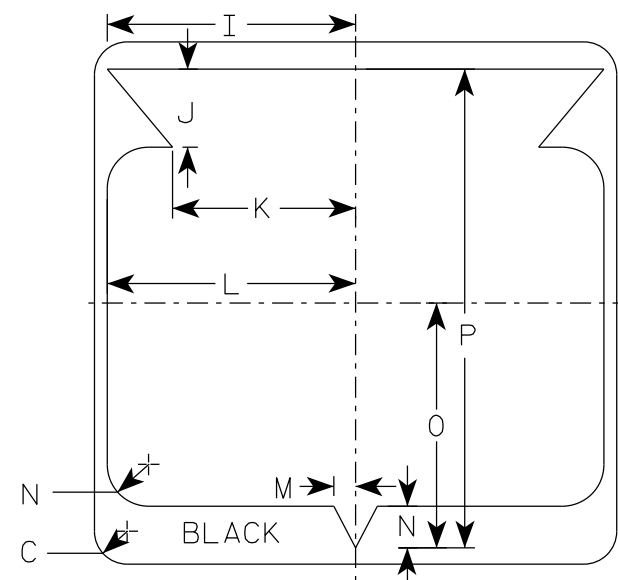

7

SIZE	A	B	C	D	E	F	G	H	I	J	K	L	M	N	O	P	Q	R	S	T	U	V	W	X	Y	Z	Area sq. ft.
1																											
2	24		1 1/2			12	5 1/2	6 1/2	10 1/4	2 1/2	8 7/8	11 1/2	1	1 7/8	11 1/4	21 7/8											4.0
2M	24		1 1/2			12	5 1/2	6 1/2	10 1/4	2 1/2	8 7/8	11 1/2	1	1 7/8	11 1/4	21 7/8											4.0
3	36		2 1/4			18	8 3/4	9 1/4	15 3/8	5 3/8	12 5/8	17 1/8	1 1/2	2 7/8	16 7/8	33											9.0
4	36		2 1/4			18	8 3/4	9 1/4	15 3/8	5 3/8	12 5/8	17 1/8	1 1/2	2 7/8	16 7/8	33											9.0
5	36		2 1/4			18	8 3/4	9 1/4	15 3/8	5 3/8	12 5/8	17 1/8	1 1/2	2 7/8	16 7/8	33											9.0

STATE ROUTE MARKER
M1-6 FOR ASSEMBLIES

WISCONSIN DEPT OF TRANSPORTATION

APPROVED *Matthew R. Rauch*
for State Traffic Engineer

DATE 11/8/2022 PLATE NO. M1-6.11

PROJECT NO: HWY: COUNTY: SHEET NO: **E**

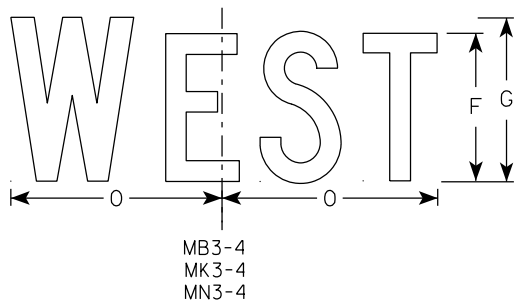
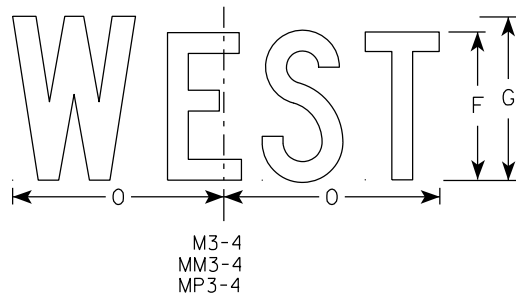
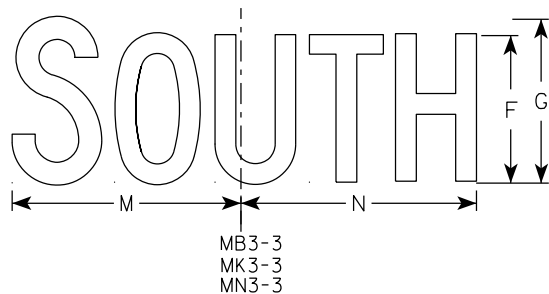
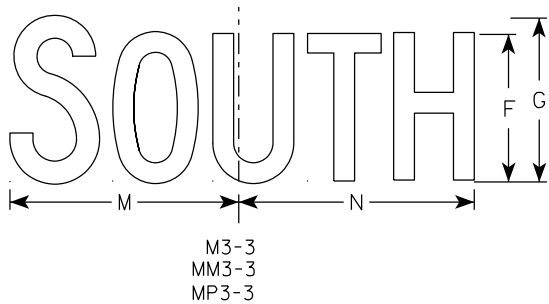
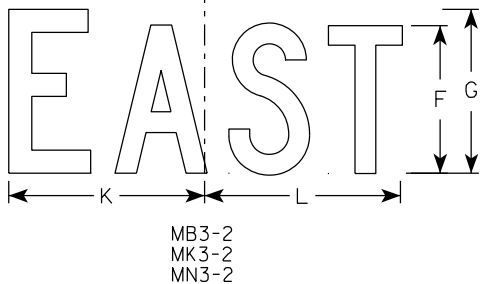
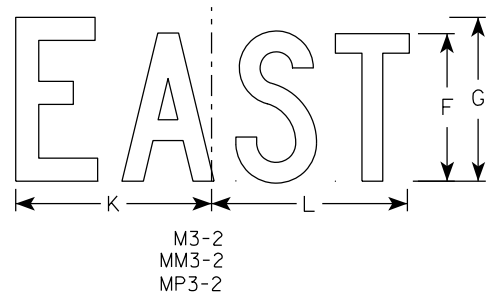
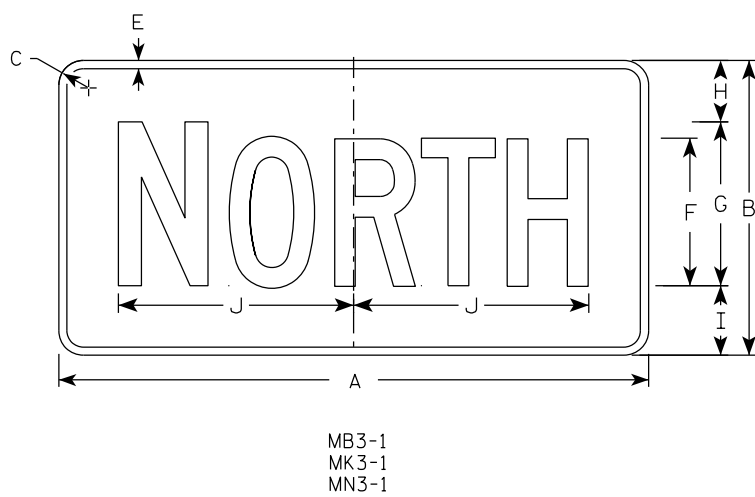
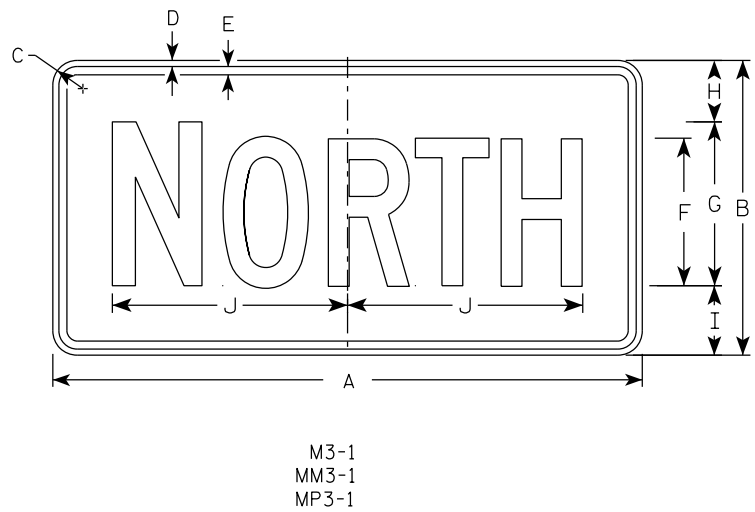

NOTES

1. All Signs Type II - Type H Reflective
2. Color:
Background - See note 5
Message - See note 5
3. Message Series - C
4. Corners may be square or rounded when base material is plywood but borders shall be rounded as shown. When base material is metal, the corners and borders shall be rounded.
5. M3-1 thru M3-4 Background - White
Message - Black
MB3-1 thru MB3-4 Background - Blue
Message - White
MK3-1 thru MK3-4 Background - Green
Message - White
MM3-1 thru MM3-4 Background - White
Message - Green
MN3-1 thru MN3-4 Background - Brown
Message - White
MP3-1 thru MP3-4 Background - White
Message - Blue
6. Note the first letter of each direction is larger than the remainder of the message.

SIZE	A	B	C	D	E	F	G	H	I	J	K	L	M	N	O	P	Q	R	S	T	U	V	W	X	Y	Z	Area sq. ft.
1																											
2S	24	12	1 1/2	3/8	3/8	6	7	2 1/4	2 3/4	10 1/4	7 7/8	8 3/8	10 1/4	9 3/4	8 3/4												2.00
2M	24	12	1 1/2	3/8	3/8	6	7	2 1/4	2 3/4	10 1/4	7 7/8	8 3/8	10 1/4	9 3/4	8 3/4												2.00
3	36	18	1 1/2	3/8	1/2	9	10	3 3/4	4 1/4	14 3/8	12	12 1/8	14	14 1/8	13												4.5
4	36	18	1 1/2	3/8	1/2	9	10	3 3/4	4 1/4	14 3/8	12	12 1/8	14	14 1/8	13												4.5
5	36	18	1 1/2	3/8	1/2	9	10	3 3/4	4 1/4	14 3/8	12	12 1/8	14	14 1/8	13												4.5

PROJECT NO:	HWY:	COUNTY:	SHEET NO:	E
-------------	------	---------	-----------	---

7

7

NOTES

- 1. Sign is Type II - Type F Reflective
- 2. Color:
Background - Orange
Message - Black
- 3. Message Series - B
- 4. Corners may be square or rounded when base material is plywood but borders shall be rounded as shown. When base material is metal, the corners and borders shall be rounded.

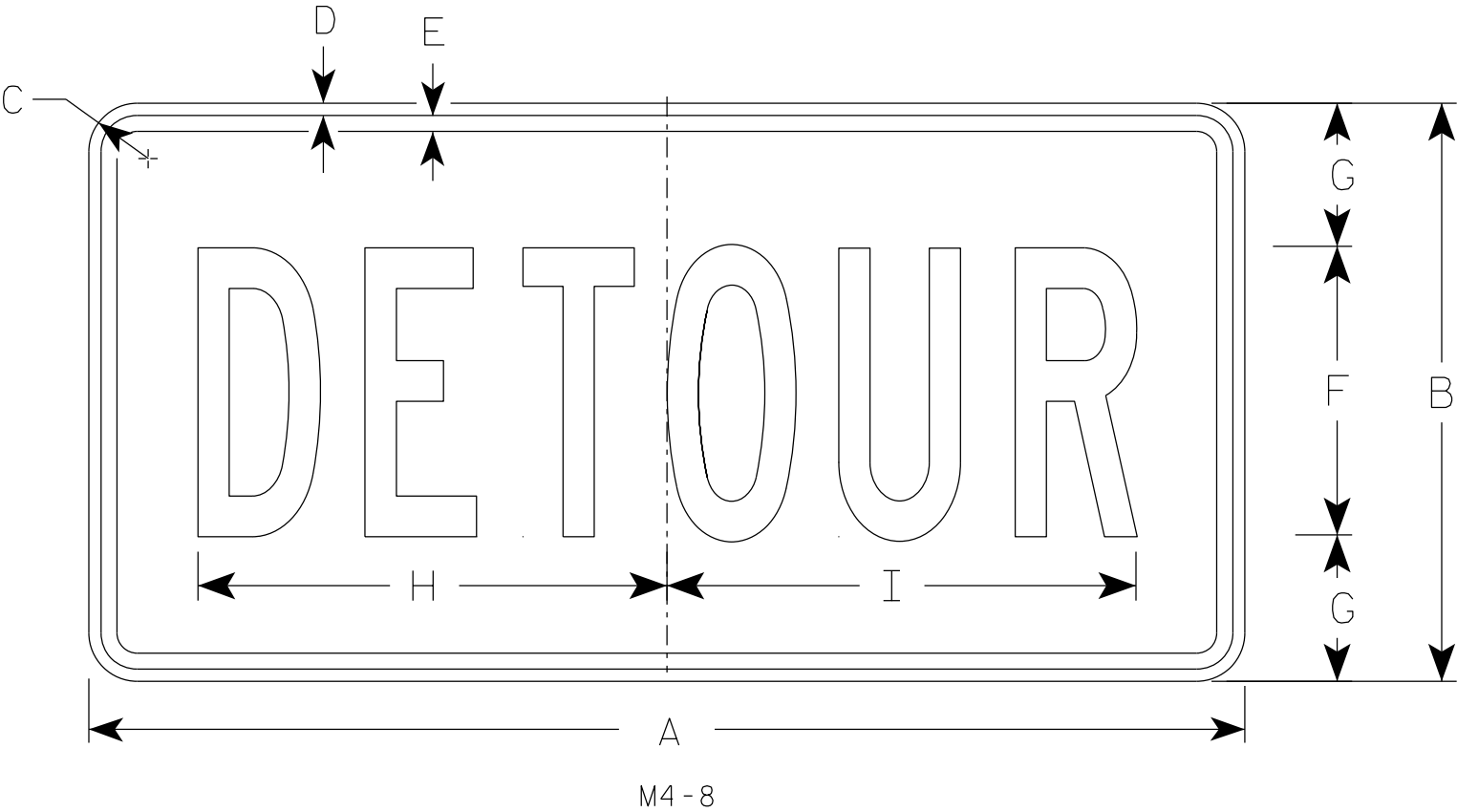

SIZE	A	B	C	D	E	F	G	H	I	J	K	L	M	N	O	P	Q	R	S	T	U	V	W	X	Y	Z	Area sq. ft.
1																											
2	24	12	1 1/2	3/8	3/8	6	3	10	10 1/4																		2.0
2M	24	12	1 1/2	3/8	3/8	6	3	10	10 1/4																		2.0
3	36	18	1 1/2	3/8	1/2	9	4 1/2	14 5/8	14 1/2																		4.5
4	36	18	1 1/2	3/8	1/2	9	4 1/2	14 5/8	14 1/2																		4.5
5	36	18	1 1/2	3/8	1/2	9	4 1/2	14 5/8	14 1/2																		4.5

STANDARD SIGN

M4 - 8

WISCONSIN DEPT OF TRANSPORTATION

APPROVED *Matthew R. Rauch*
for State Traffic Engineer

DATE 2/9/2023 PLATE NO. M4-8.4

7

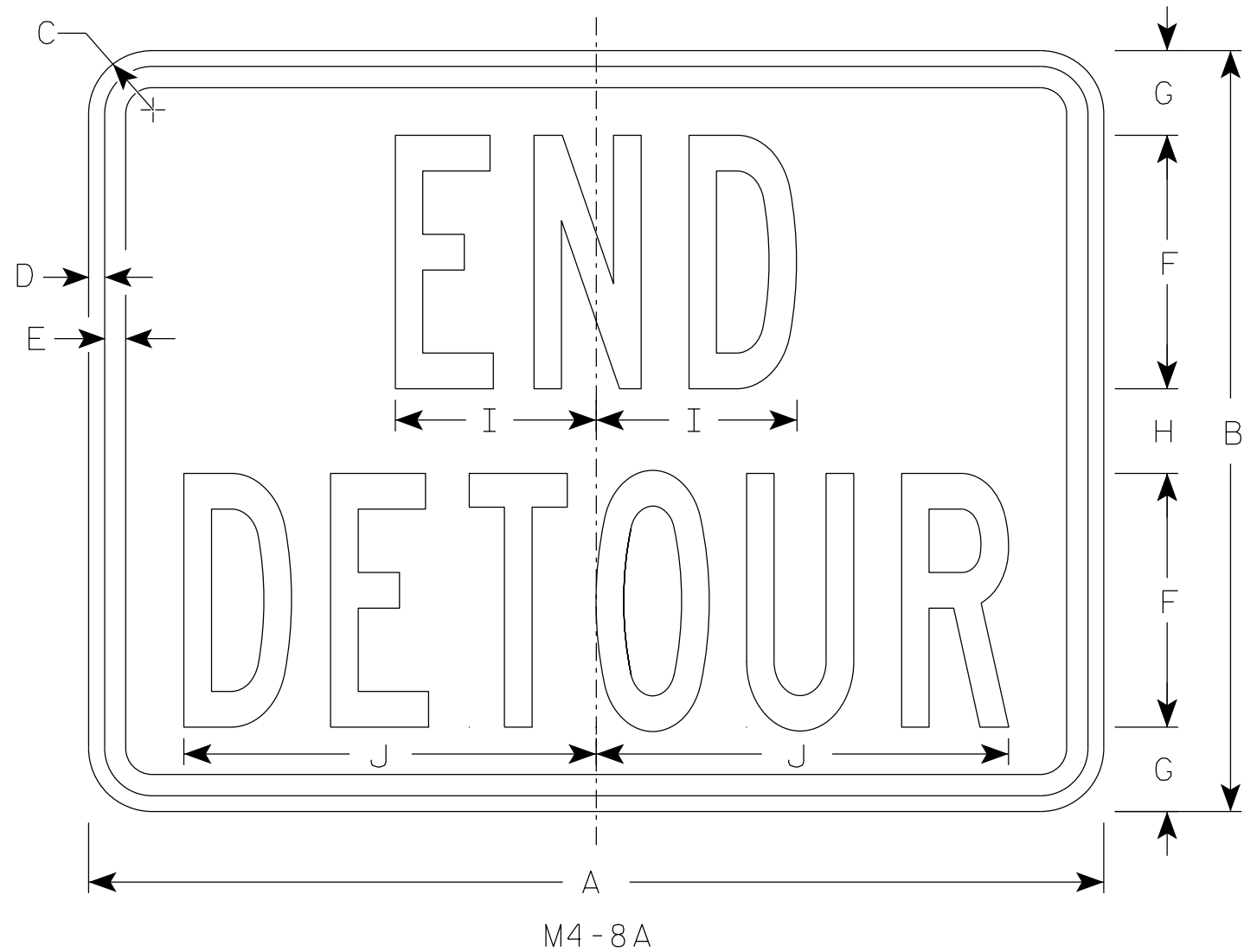

NOTES

- 1. Sign is Type II - Type F Reflective
- 2. Color:
Background - Orange
Message - Black
- 3. Message Series - B
- 4. Corners may be square or rounded when base material is plywood but borders shall be rounded as shown. When base material is metal, the corners and borders shall be rounded.

7

SIZE	A	B	C	D	E	F	G	H	I	J	K	L	M	N	O	P	Q	R	S	T	U	v	W	X	Y	Z	Area sq. ft.
1																											
2	24	18	1 1/2	3/8	1/2	6	2	2	4 3/4	9 3/4																	3.0
2M	24	18	1 1/2	3/8	1/2	6	2	2	4 3/4	9 3/4																	3.0
3	30	24	1 1/2	3/8	1/2	8	2 1/2	3	6 3/4	13																	5.0
4	30	24	1 1/2	3/8	1/2	8	2 1/2	3	6 3/4	13																	5.0
5	30	24	1 1/2	3/8	1/2	8	2 1/2	3	6 3/4	13																	5.0

STANDARD SIGN

M4-8A

WISCONSIN DEPT OF TRANSPORTATION

APPROVED *Matthew R Rauch*
For State Traffic Engineer

DATE 2/9/2023 PLATE NO. M4-8A.4

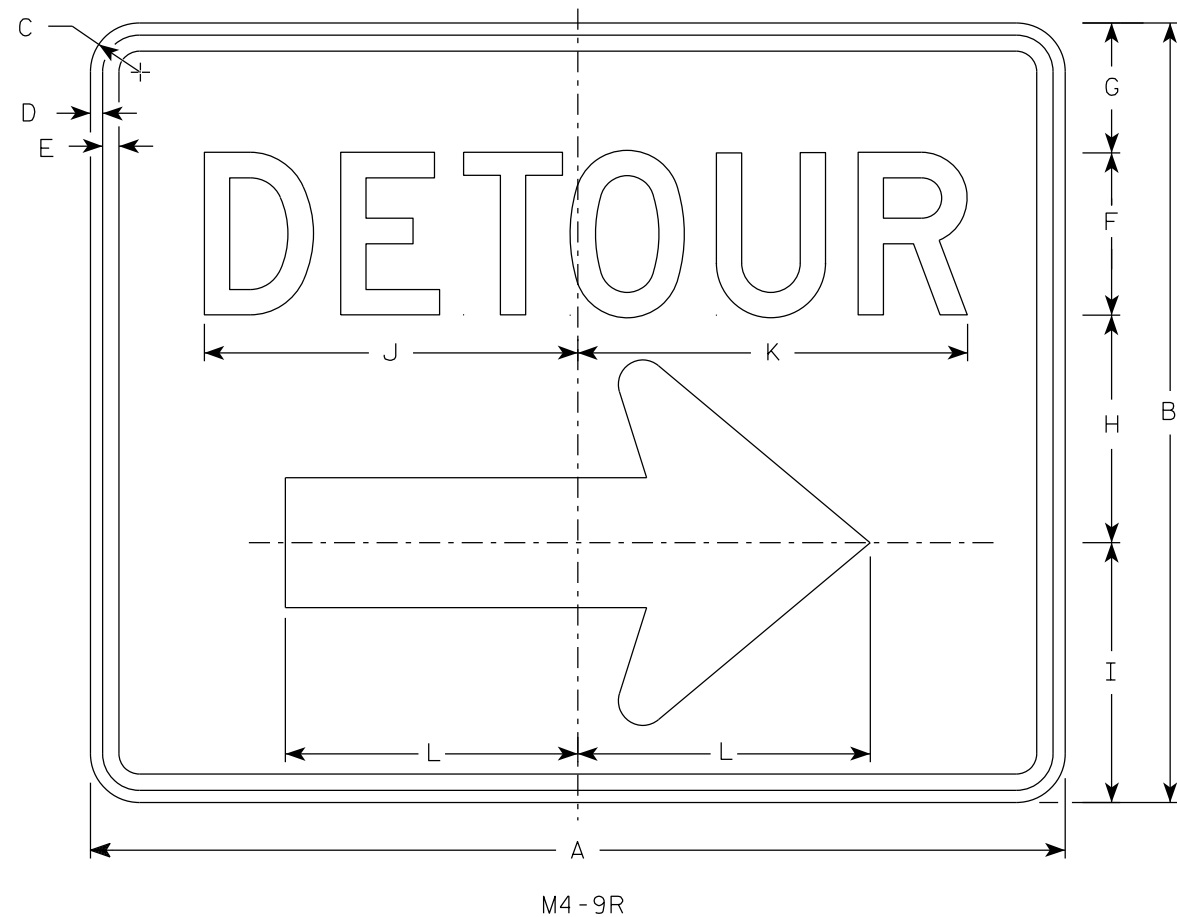

NOTES

1. Sign is Type II - Type F Reflective
2. Color:
Background - Orange
Message - Black
3. Message Series - D
4. Corners may be square or rounded when base material is plywood but borders shall be rounded as shown. When base material is metal, the corners and borders shall be rounded.
4. M4-9L is the same as M4-9R except the arrow is reversed.

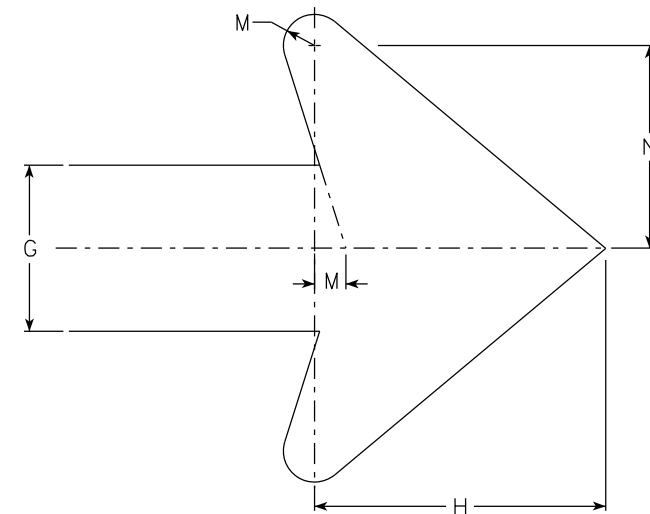

Arrow Detail

SIZE	A	B	C	D	E	F	G	H	I	J	K	L	M	N	O	P	Q	R	S	T	U	V	W	X	Y	Z	Area sq. ft.
1																											
2	30	24	1 1/2	3/8	1/2	5	4	7	8	11 1/2	12	9	3/4	4 7/8													5.00
2M	30	24	1 1/2	3/8	1/2	5	4	7	8	11 1/2	12	9	3/4	4 7/8													5.00
3	30	24	1 1/2	3/8	1/2	5	4	7	8	11 1/2	12	9	3/4	4 7/8													5.00
4	48	36	1 7/8	1/2	5/8	8	6	10 1/2	11 5/8	20 5/8	20 1/2	13 1/4	1 1/8	6 7/8													12.0
5	48	36	1 7/8	1/2	5/8	8	6	10 1/2	11 5/8	20 5/8	20 1/2	13 1/4	1 1/8	6 7/8													12.0

STANDARD SIGN M4-9 R & L

WISCONSIN DEPT OF TRANSPORTATION

APPROVED *Matthew R. Rauch*
For State Traffic Engineer

DATE 2/9/2023 PLATE NO. M4-9R.6

PROJECT NO: HWY: COUNTY: SHEET NO: **E**

7

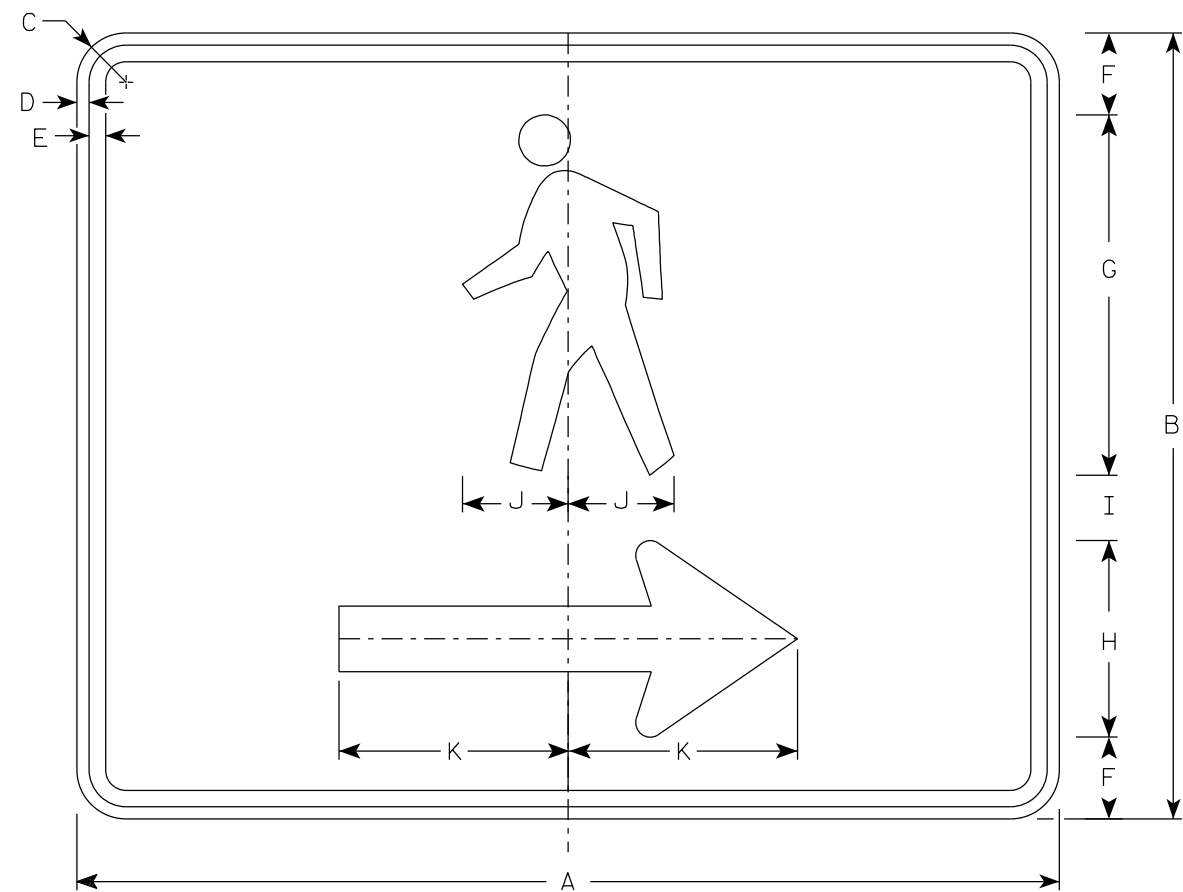

M4-60R

NOTES

1. Sign is Type II- Type F Reflective
2. Color:
Background - Orange
Message - Black
3. Corners may be square or rounded when base material is plywood but borders shall be rounded as shown. When base material is metal, the corners and borders shall be rounded.
4. M4-60L is the same as M4-60R except the arrow is reversed.

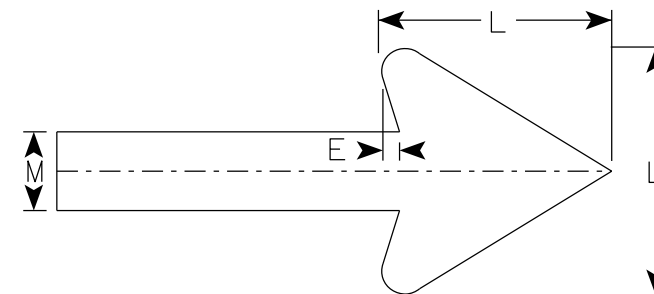

Arrow Detail

7

SIZE	A	B	C	D	E	F	G	H	I	J	K	L	M	N	O	P	Q	R	S	T	U	V	W	X	Y	Z	Area sq. ft.
1																											
2S	30	24	1 1/2	3/8	1/2	2 1/2	11	6	2	3 1/4	7	6	2														5.00
2M	30	24	1 1/2	3/8	1/2	2 1/2	11	6	2	3 1/4	7	6	2														5.00
3																											
4																											
5																											

PROJECT NO:	HWY:	COUNTY:	SHEET NO:	E
-------------	------	---------	-----------	---

7

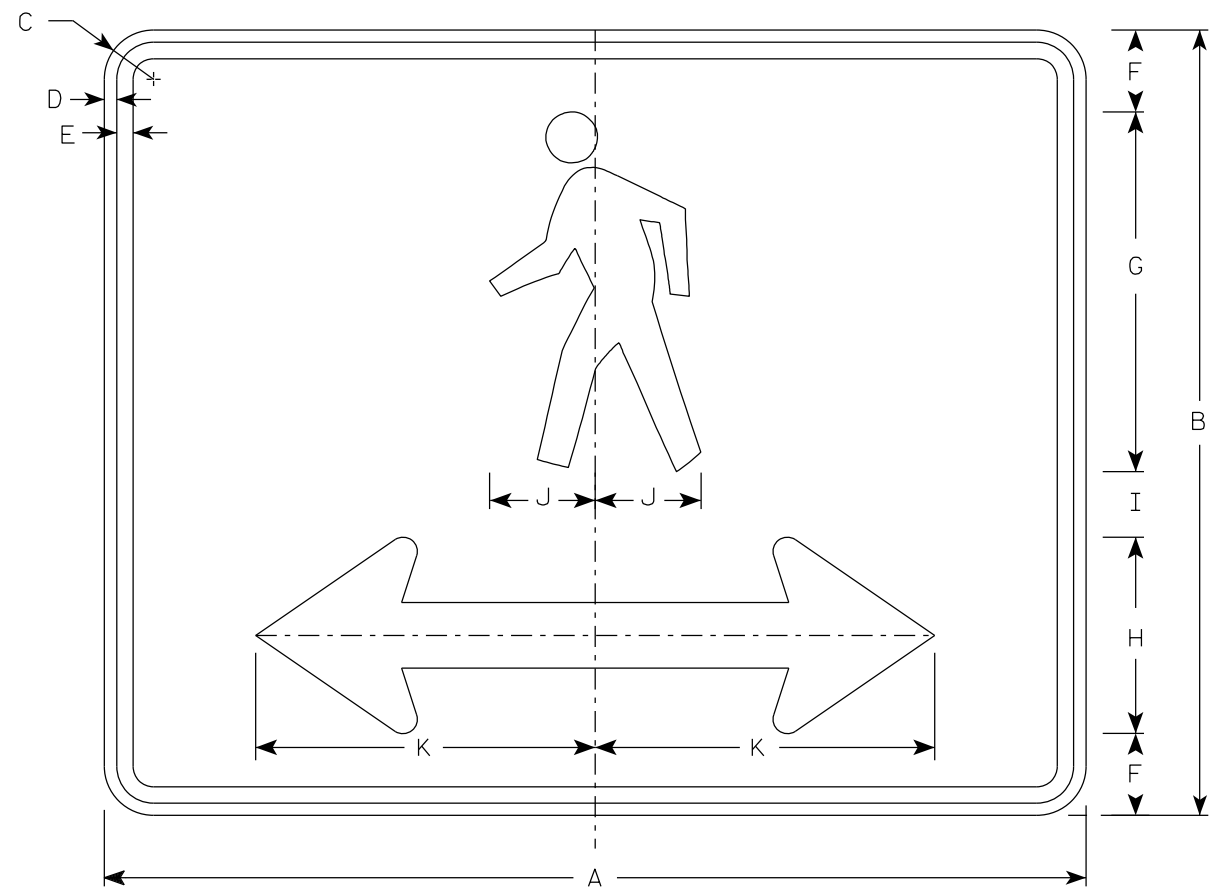

M4-60D

NOTES

- 1. Sign is Type II- Type F Reflective
- 2. Color:
Background - Orange
Message - Black
- 3. Corners may be square or rounded when base material is plywood but borders shall be rounded as shown. When base material is metal, the corners and borders shall be rounded.

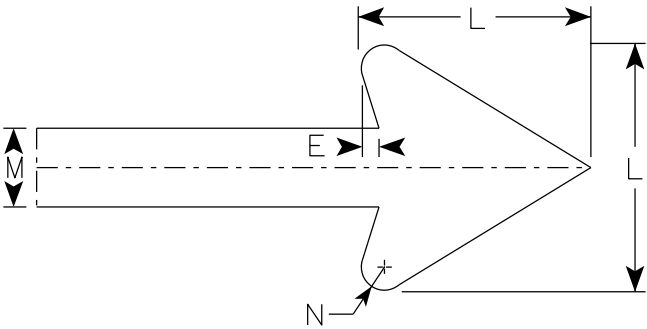

Arrow Detail

7

SIZE	A	B	C	D	E	F	G	H	I	J	K	L	M	N	O	P	Q	R	S	T	U	V	W	X	Y	Z	Area sq. ft.
1																											
2S	30	24	1 1/2	3/8	1/2	2 1/2	11	6	2	3 1/4	10 3/8	6	2	3/8													5.00
2M	30	24	1 1/2	3/8	1/2	2 1/2	11	6	2	3 1/4	10 3/8	6	2	3/8													5.00
3																											
4																											
5																											

PROJECT NO:

HWY:

COUNTY:

SHEET NO:

E

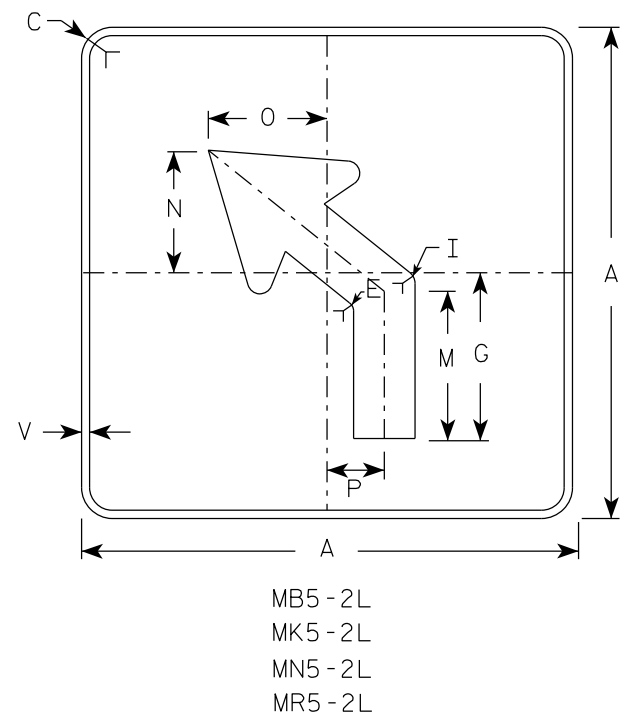
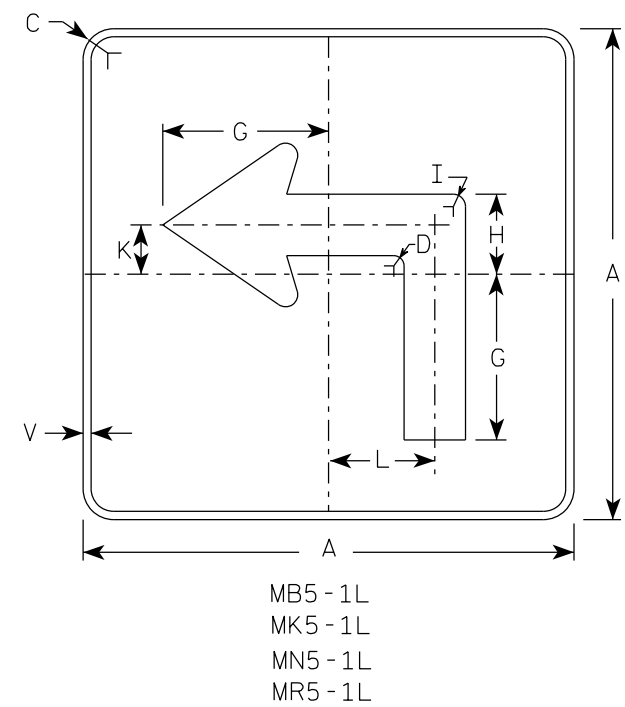
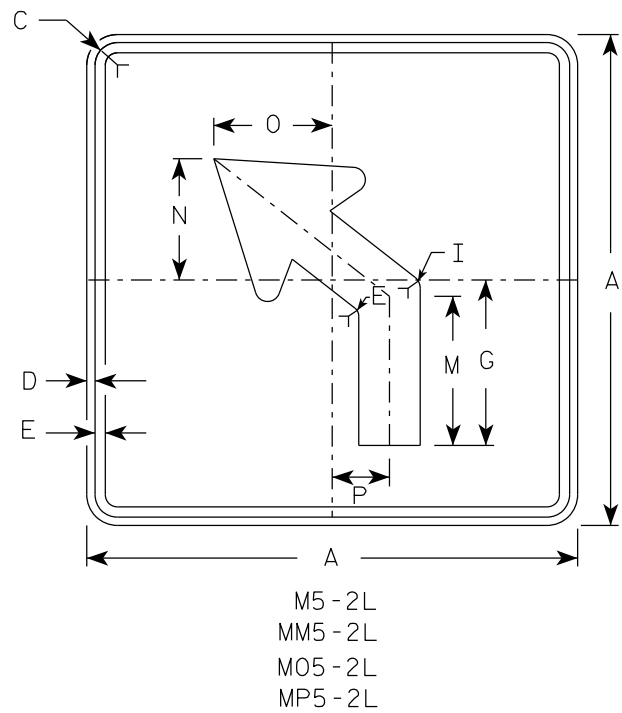
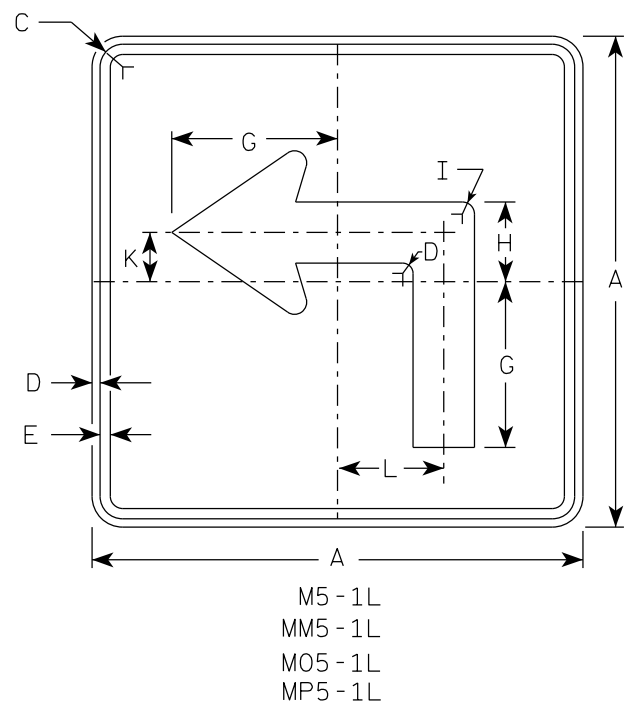

NOTES

- Signs are Type II - Type H reflective except as shown
- Color:
Background - See note 4
Message - See note 4
- Corners may be square or rounded when base material is plywood but borders shall be rounded as shown. When base material is metal, the corners and borders shall be rounded.
- | | | |
|-----------|-------|---|
| M5-1 and | M5-2 | Background - White |
| | | Message - Black |
| MB5-1 and | MB5-2 | Background - Blue |
| | | Message - White |
| MK5-1 and | MK5-2 | Background - Green |
| | | Message - White |
| MM5-1 and | MM5-2 | Background - White |
| | | Message - Green |
| MN5-1 and | MN5-2 | Background - Brown |
| | | Message - White |
| M05-1 and | M05-2 | Background - Orange - Type F Reflective |
| | | Message - Black |
| MP5-1 and | MP5-2 | Background - White |
| | | Message - Blue |
| MR5-1 and | MR5-2 | Background - Brown |
| | | Message - Yellow |
- M5-1R same as M5-1L except arrow points right.
- M5-2R same as M5-2L except arrow tilts right.

ARROW DETAIL

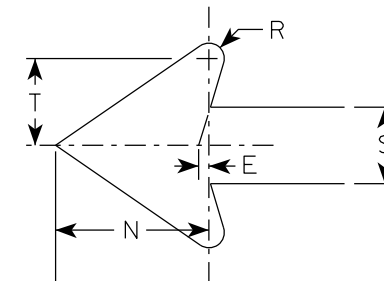

SIZE	A	B	C	D	E	F	G	H	I	J	K	L	M	N	O	P	Q	R	S	T	U	V	W	X	Y	Z	Area sq. ft.
1																											
2S	21		1 1/2	3/8	3/8		7	3 3/8	5/8		2 1/8	4 1/2	6 3/8	5 1/4	5	2 1/2		1/2	2 5/8	3		1/2					3.06
2M	21		1 1/2	3/8	3/8		7	3 3/8	5/8		2 1/8	4 1/2	6 3/8	5 1/4	5	2 1/2		1/2	2 5/8	3		1/2					3.06
3	30		1 7/8	1/2	5/8		10 1/8	4 7/8	7/8		3	6 1/2	9 1/8	7 1/2	7 1/4	3 1/2		3/4	3 3/4	4 1/4		1/2					6.25
4	30		1 7/8	1/2	5/8		10 1/8	4 7/8	7/8		3	6 1/2	9 1/8	7 1/2	7 1/4	3 1/2		3/4	3 3/4	4 1/4		1/2					6.25
5	30		1 7/8	1/2	5/8		10 1/8	4 7/8	7/8		3	6 1/2	9 1/8	7 1/2	7 1/4	3 1/2		3/4	3 3/4	4 1/4		1/2					6.25

PROJECT NO:	HWY:	COUNTY:	SHEET NO:	E
-------------	------	---------	-----------	---

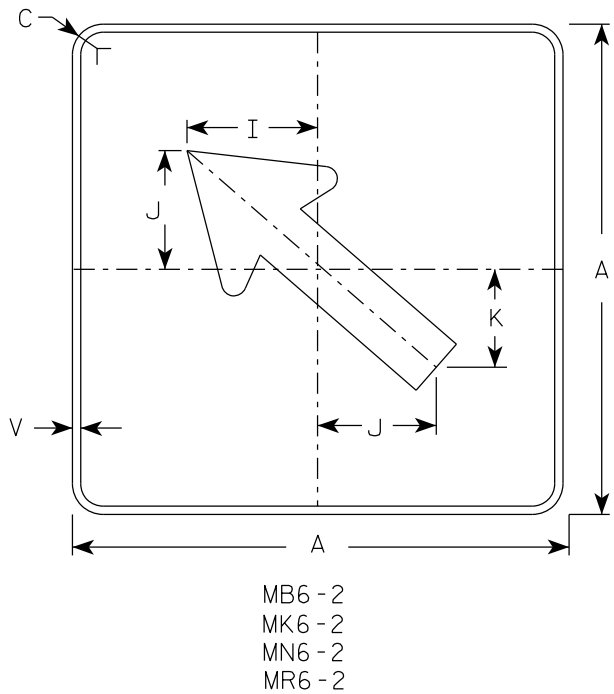
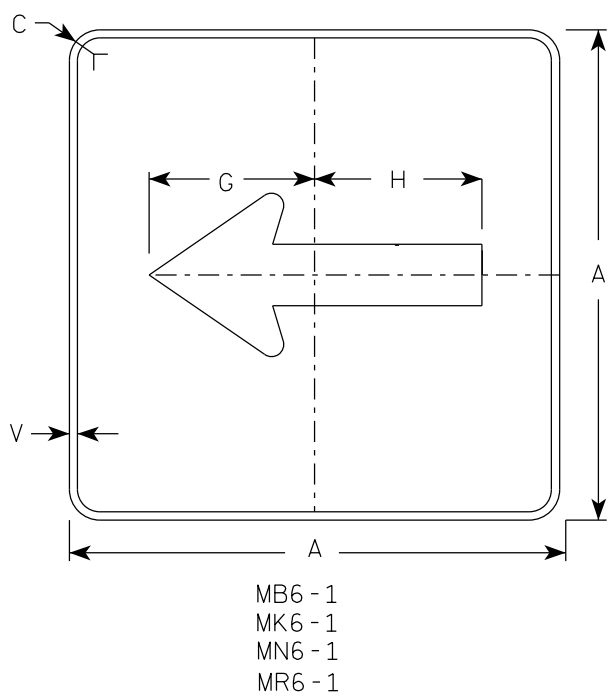
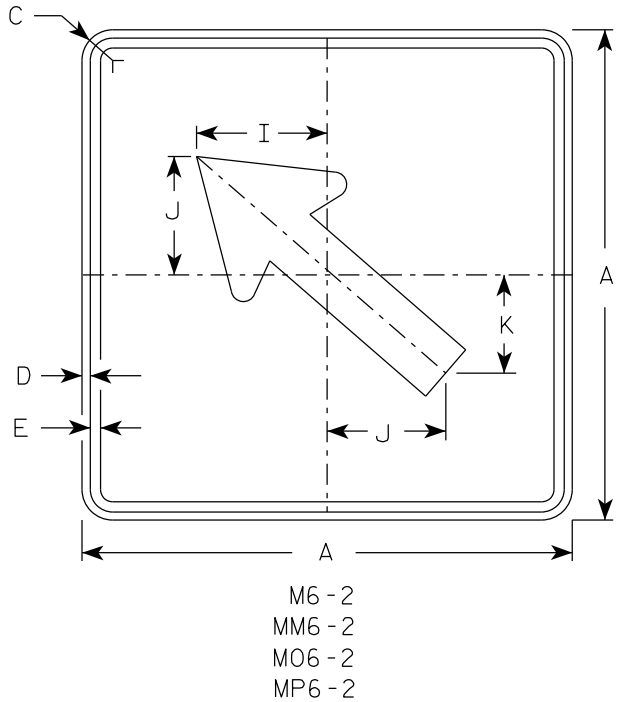
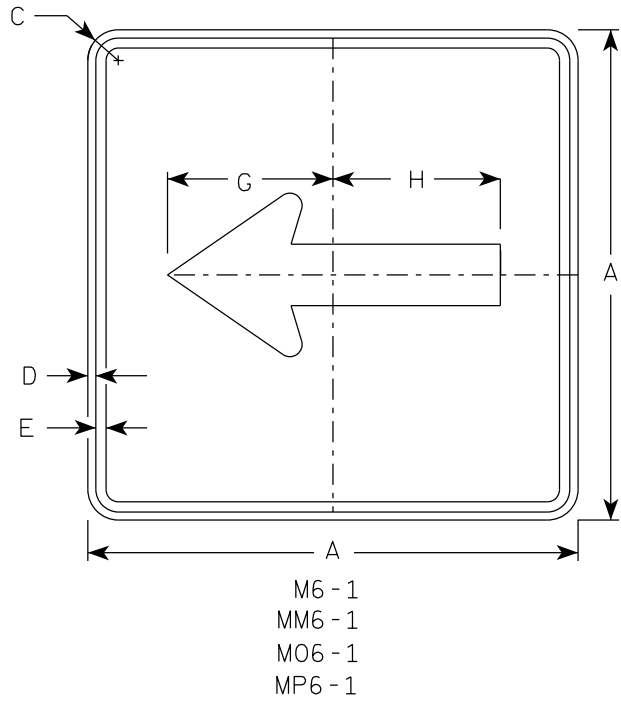

- NOTES**
- Signs are Type II - Type H Reflective except as Shown
 - Color:
Background - See note 4
Message - See note 4
 - Corners may be square or rounded when base material is plywood but borders shall be rounded as shown. When base material is metal, the corners and borders shall be rounded.
 - M6-1 and M6-2 Background - White
Message - Black
MB6-1 and MB6-2 Background - Blue
Message - White
MK6-1 and MK6-2 Background - Green
Message - White
MM6-1 and MM6-2 Background - White
Message - Green
MN6-1 and MN6-2 Background - Brown
Message - White
M06-1 and M06-2 Background - Orange - Type F Reflective
Message - Black
MP6-1 and MP6-2 Background - White
Message - Blue
MR6-1 and MR6-2 Background - Brown
Message - Yellow

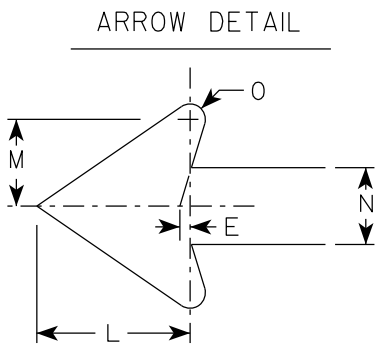

SIZE	A	B	C	D	E	F	G	H	I	J	K	L	M	N	O	P	Q	R	S	T	U	V	W	X	Y	Z	Area sq. ft.
1																											
2S	21		1 1/2	3/8	3/8		7 1/2	7 1/8	5 5/8	5	4 1/4	5 1/4	3	2 5/8	1/2							1/2					3.06
2M	21		1 1/2	3/8	3/8		7 1/2	7 1/8	5 5/8	5	4 1/4	5 1/4	3	2 5/8	1/2							1/2					3.06
3	30		1 7/8	1/2	5/8		10 3/4	10 1/4	8	7 1/4	6	7 1/2	4 1/4	3 3/4	3/4							1/2					6.25
4	30		1 7/8	1/2	5/8		10 3/4	10 1/4	8	7 1/4	6	7 1/2	4 1/4	3 3/4	3/4							1/2					6.25
5	30		1 7/8	1/2	5/8		10 3/4	10 1/4	8	7 1/4	6	7 1/2	4 1/4	3 3/4	3/4							1/2					6.25

PROJECT NO:

HWY:

COUNTY:

SHEET NO:

E

STANDARD SIGN
M6-1 & M6-2
SERIES

WISCONSIN DEPT OF TRANSPORTATION

APPROVED *Matthew R. Rauch*
for State Traffic Engineer

DATE 2/13/2023 PLATE NO. M6-1.16

7

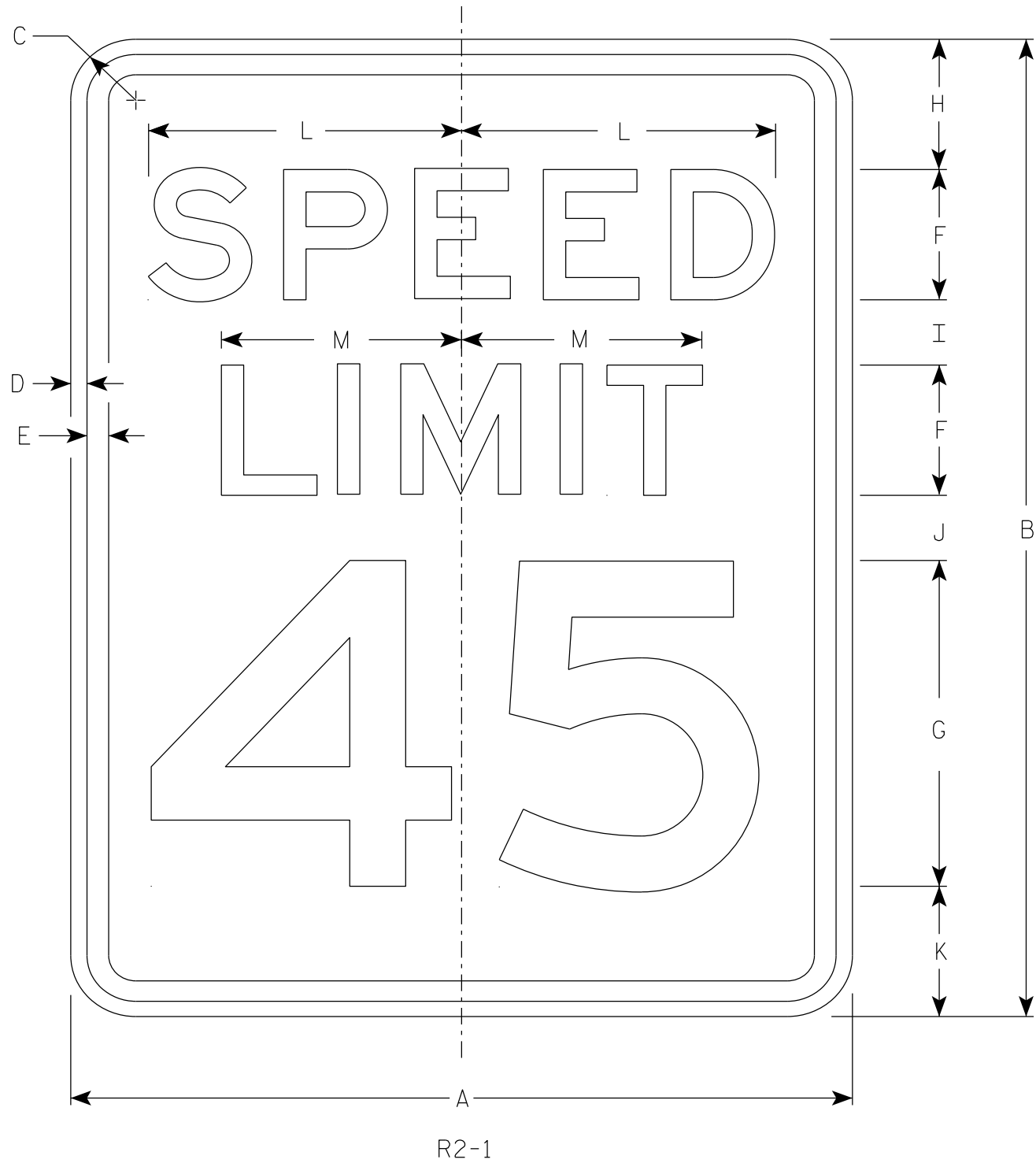

NOTES

- 1. Sign is Type II - Type H Reflective
- 2. Color:
Background - White
Message - Black
- 3. Message Series - E
- 4. Substitute appropriate numerals and optically adjust spacing to achieve proper balance.

7

SIZE	A	B	C	D	E	F	G	H	I	J	K	L	M	N	O	P	Q	R	S	T	U	V	W	X	Y	Z	Area sq. ft.
1	18	24	1 1/2	3/8	1/2	3	8	3	2	2	3	7 1/4	5 1/2														3.0
2S	24	30	1 1/2	3/8	1/2	4	10	3	2 1/4	3 3/8	3 3/8	9 5/8	7 3/8														5.0
2M	30	36	1 7/8	1/2	5/8	5	12	5	2 1/2	2 1/2	4	12	9 1/4														7.5
3	36	48	1 7/8	1/2	5/8	6	14	6	5	5	6	14 3/8	11														12.0
4	36	48	1 7/8	1/2	5/8	6	14	6	5	5	6	14 3/8	11														12.0
5	48	60	3	3/4	1	8	20	6	4 1/2	6 3/4	6 3/4	19 1/4	14 5/8														20.0

STANDARD SIGN

R2 - 1

WISCONSIN DEPT OF TRANSPORTATION

APPROVED *Matthew R. Rauch*
for State Traffic Engineer

DATE 2/1/23 PLATE NO. R2-1.14



R3-17

NOTES

- 1. Sign is Type II - Type H Reflective
- 2. Color:
Background - AS SHOWN
Message - BLACK
- 3. Message Series - C or as noted

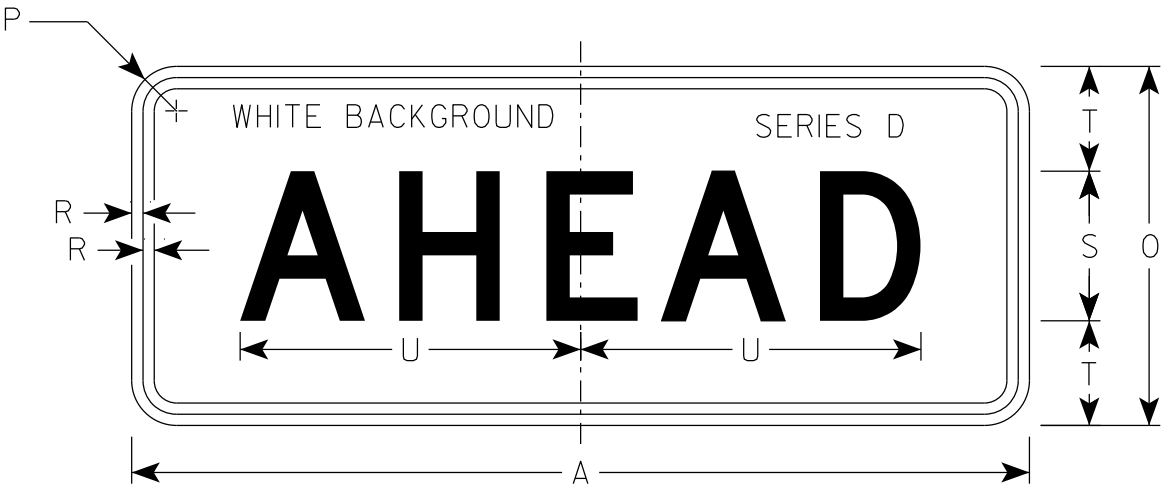

R3-17ap

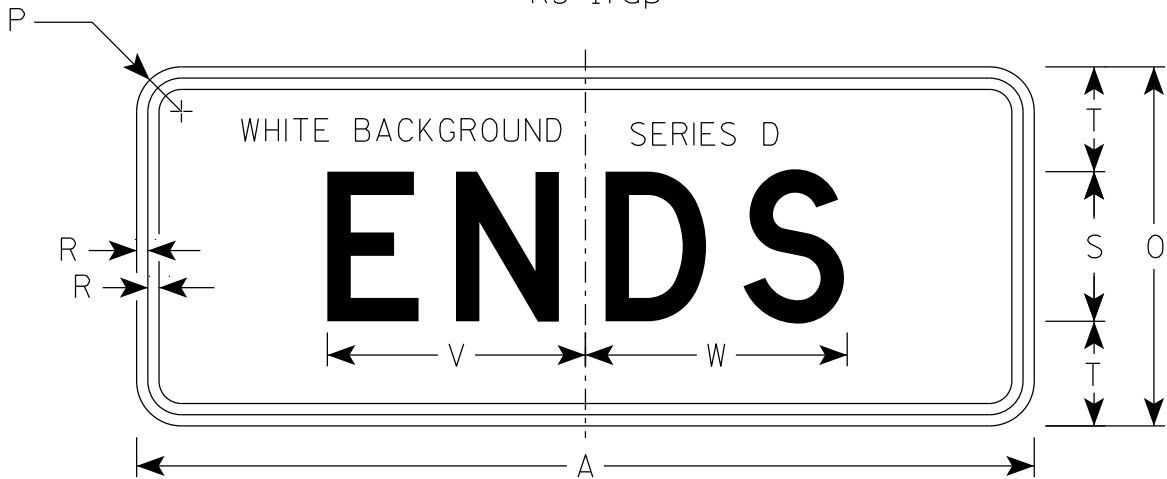

R3-17bp

																												R3-17	R3-17ap	R3-17bp
SIZE	A	B	C	D	E	F	G	H	I	J	K	L	M	N	O	P	Q	R	S	T	U	v	W	X	Y	Z	Area sq. ft.	Area sq. ft.	Area sq. ft.	
1																														
2S	30	24	1 1/2	3/8	1/2	2	4	4 1/8	7 7/8	6 3/8	9 1/2	2 5/8	7/8	13	12	1 1/2	3 3/8	3/8	5	3 1/2	11 3/8	8 5/8	8 3/4	2 3/8	15 5/8	8	5.0	2.5	2.5	
2M	30	24	1 1/2	3/8	1/2	2	4	4 1/8	7 7/8	6 3/8	9 1/2	2 5/8	7/8	13	12	1 1/2	3 3/8	3/8	5	3 1/2	11 3/8	8 5/8	8 3/4	2 3/8	15 5/8	8	5.0	2.5	2.5	
3																														
4																														
5																														

STANDARD SIGN

R3-17 & R3-17a&bp

WISCONSIN DEPT OF TRANSPORTATION

APPROVED *Matthew R. Rauch*
for State Traffic Engineer

DATE 2/23/23 PLATE NO. R3-17.3

7

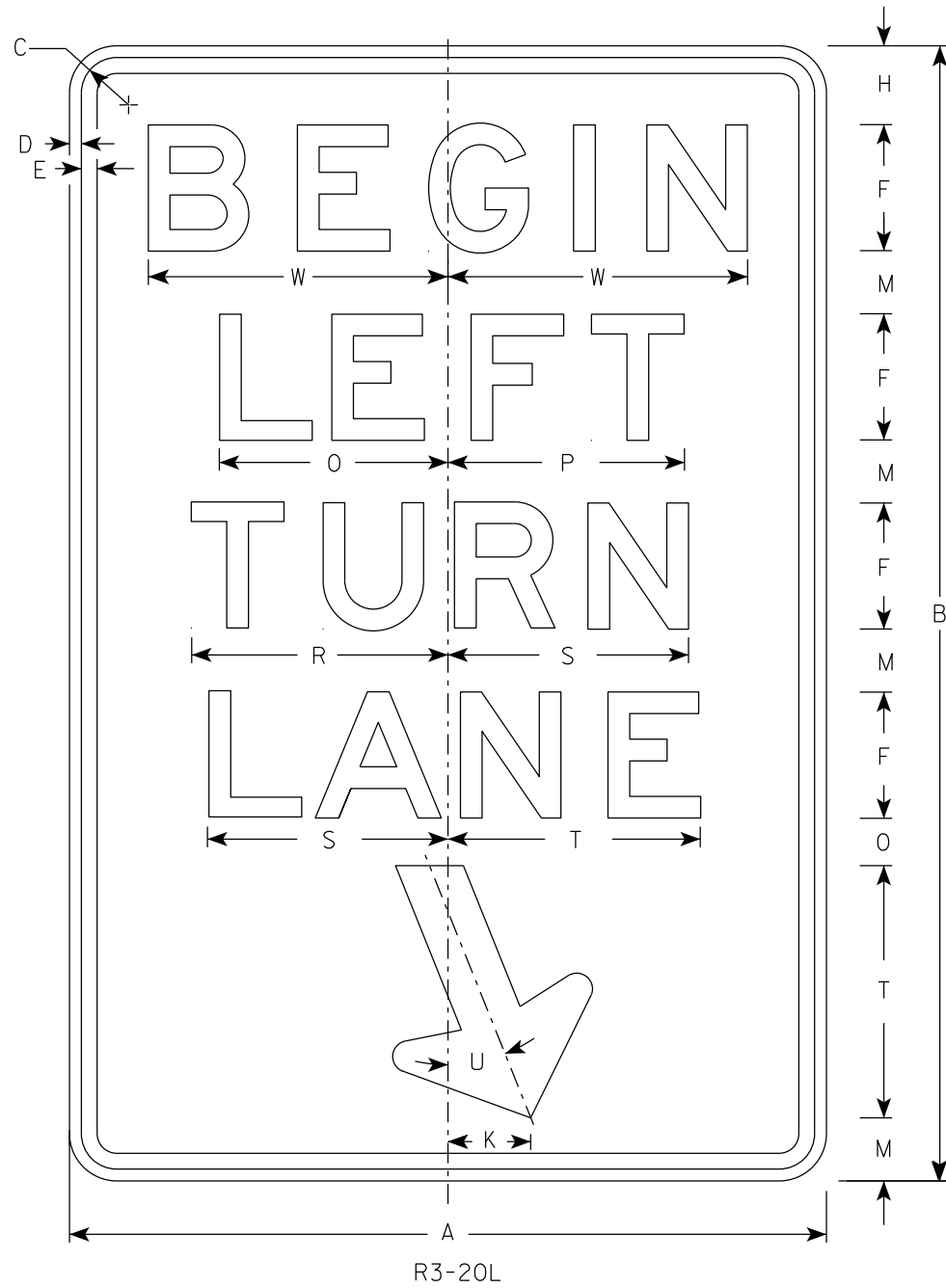

NOTES

- 1. Sign is Type II - Type H Reflective
- 2. Color:
Background - White
Message - Black
- 3. Message Series - E

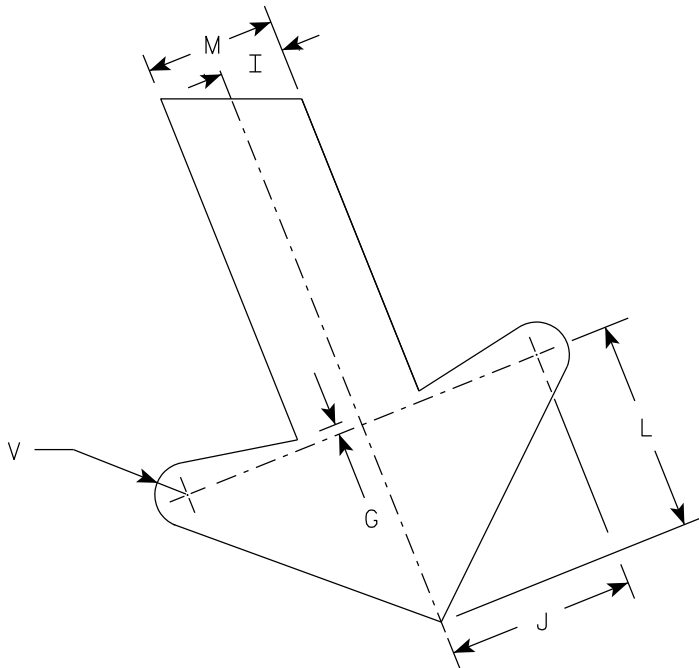

ARROW DETAIL

7

SIZE	A	B	C	D	E	F	G	H	I	J	K	L	M	N	O	P	Q	R	S	T	U	V	W	X	Y	Z	Area sq. ft.
1																											
2S	24	36	1 1/2	3/8	1/2	4	1/4	2 1/2	1	2 7/8	2 5/8	3 1/4	2	1 1/2	7 1/4	7 1/2		8 1/8	7 5/8	8	22°	1/2	9 1/2				6.0
2M	24	36	1 1/2	3/8	1/2	4	1/4	2 1/2	1	2 7/8	2 5/8	3 1/4	2	1 1/2	7 1/4	7 1/2		8 1/8	7 5/8	8	22°	1/2	9 1/2				6.0
3	36	54	1 7/8	1/2	5/8	6	3/8	3 3/4	1 1/2	4 1/4	4	4 7/8	3	2 1/4	10 7/8	11 1/4		12 1/4	11 1/2	12	22°	3/4	13 1/4				13.5
4																											
5																											

PROJECT NO:

HWY:

COUNTY:

SHEET NO:

E

DIVIDER DETAIL

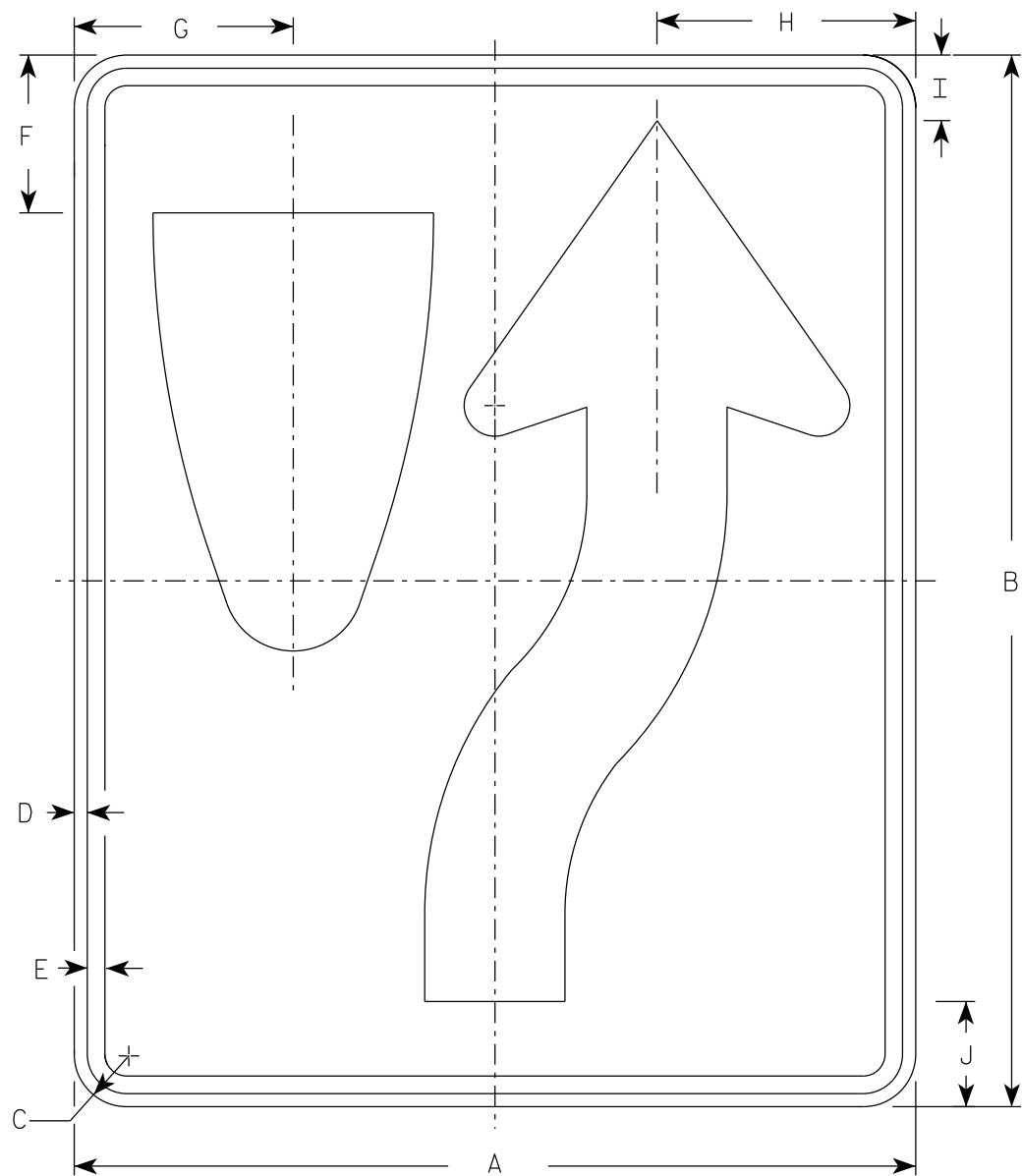
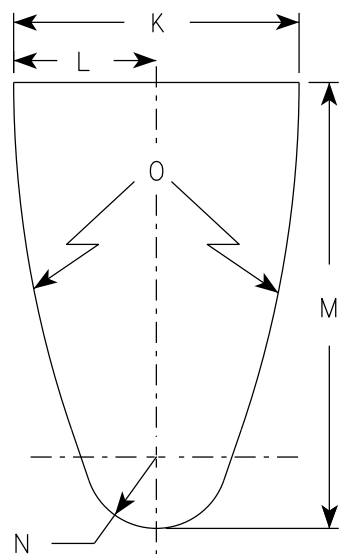

R4-7

NOTES

- 1. Sign is Type II - Type H Reflective
- 2. Color:
 - Background - White
 - Message - Black
- 3. R4-8 is the same as R4-7 except Legend is reversed.

ARROW DETAIL

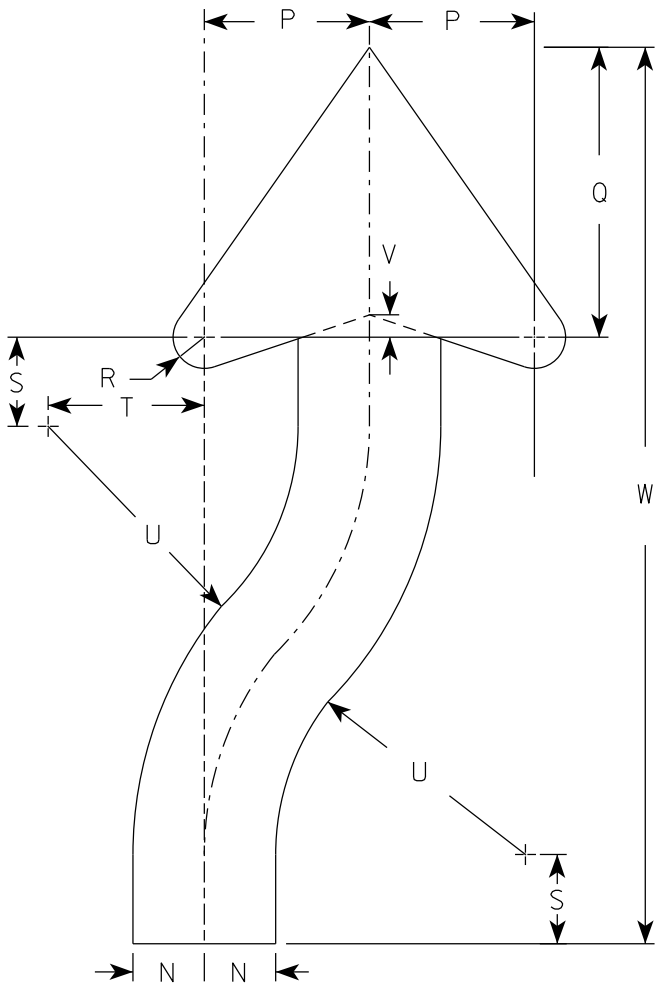

SIZE	A	B	C	D	E	F	G	H	I	J	K	L	M	N	O	P	Q	R	S	T	U	v	W	X	Y	Z	Area sq. ft.
1	18	24	1 1/2	3/8	1/2	3 3/8	4 3/4	5 1/2	1 3/8	2 1/4	6	3	9 3/8	1 1/2	22 1/2	3 1/2	6 1/8	5/8	1 7/8	3 1/4	6 3/4	1/2	20 3/8				3.0
2S	24	30	1 1/2	3/8	1/2	4 1/2	6 1/4	7 3/8	1 7/8	3	8	4	12 1/2	2	30	4 5/8	8 1/8	7/8	2 1/2	4 3/8	9	5/8	25 1/8				5.0
2M	24	30	1 1/2	3/8	1/2	4 1/2	6 1/4	7 3/8	1 7/8	3	8	4	12 1/2	2	30	4 5/8	8 1/8	7/8	2 1/2	4 3/8	9	5/8	25 1/8				5.0
3	36	48	1 7/8	1/2	5/8	6 3/4	9 3/8	11 1/8	2 7/8	4 1/2	12	6	18 3/4	3	45	6 7/8	12 1/4	1 1/4	3 3/4	6 5/8	13 1/2	1	40 3/4				12.0
4	36	48	1 7/8	1/2	5/8	6 3/4	9 3/8	11 1/8	2 7/8	4 1/2	12	6	18 3/4	3	45	6 7/8	12 1/4	1 1/4	3 3/4	6 5/8	13 1/2	1	40 3/4				12.0
5	48	60	3	3/4	1	9	12 1/2	14 3/4	3 3/4	6	16	8	25	4	60	9 1/4	16 1/4	1 5/8	5	8 3/4	18	1 1/4	50 1/4				20.0

PROJECT NO:

HWY:

COUNTY:

SHEET NO:

E

7

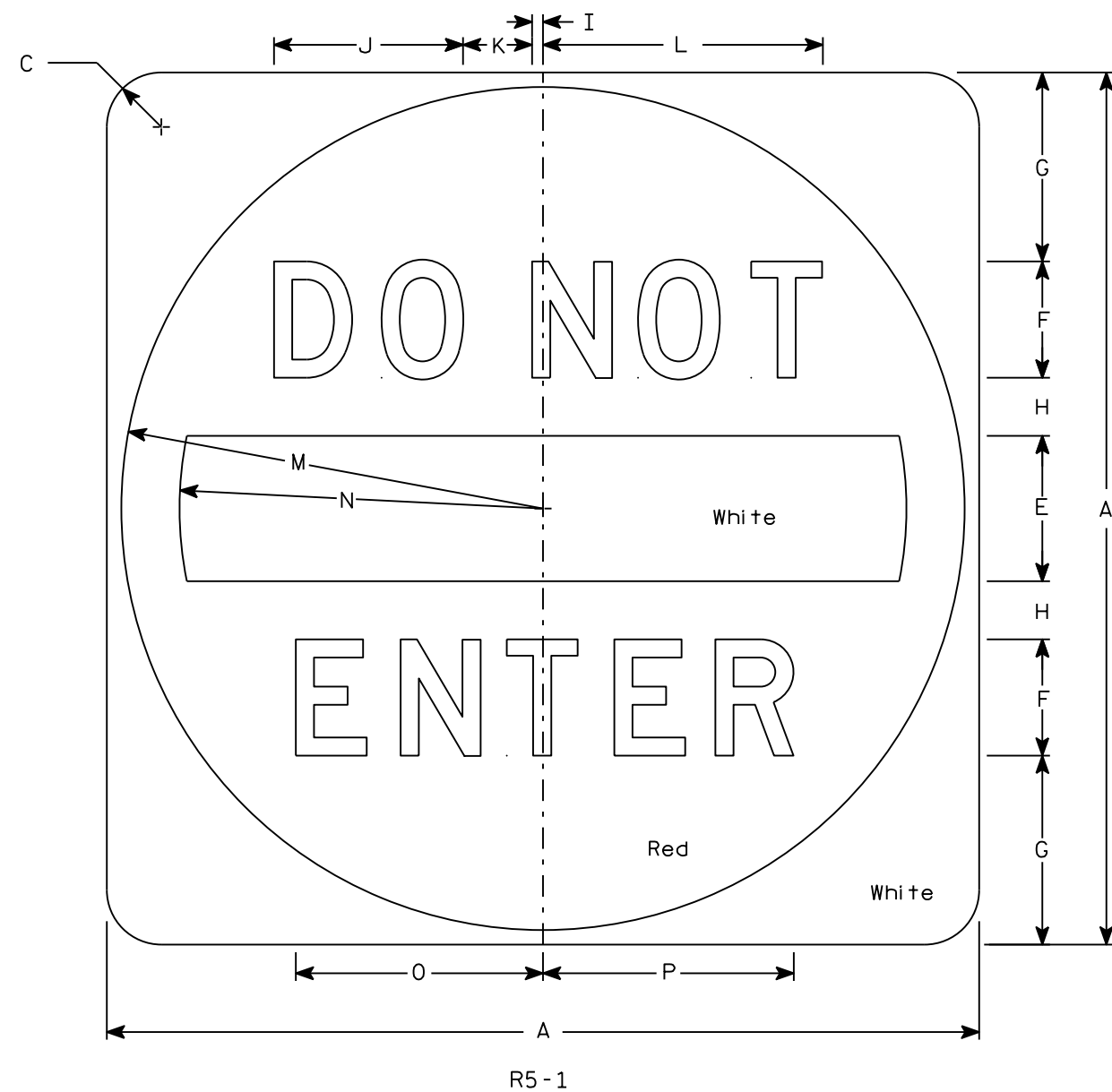

NOTES

1. Sign is Type II - Type H Reflective
2. Color:
Background - See detail
Message - White
3. Message Series - D

7

SIZE	A	B	C	D	E	F	G	H	I	J	K	L	M	N	O	P	Q	R	S	T	U	V	W	X	Y	Z	Area sq. ft.
1																											
2S	30		1 7⁄8		5	4	6 1⁄2	2	3⁄8	6 1⁄2	2 3⁄8	9 5⁄8	14 1⁄2	12 1⁄2	8 1⁄2	8 5⁄8											6.25
2M	36		2 1⁄4		6	5	7 1⁄2	2 1⁄2	1⁄2	8 1⁄8	3	12 1⁄8	17 1⁄2	15	10 5⁄8	10 3⁄4											9.0
3	36		2 1⁄4		6	5	7 1⁄2	2 1⁄2	1⁄2	8 1⁄8	3	12 1⁄8	17 1⁄2	15	10 5⁄8	10 3⁄4											9.0
4	36		2 1⁄4		6	5	7 1⁄2	2 1⁄2	1⁄2	8 1⁄8	3	12 1⁄8	17 1⁄2	15	10 5⁄8	10 3⁄4											9.0
5	48		3		8	6	11	3	5⁄8	9 3⁄4	3 5⁄8	14 1⁄2	23 1⁄2	20	12 3⁄4	12 7⁄8											16.0

PROJECT NO:	HWY:	COUNTY:		SHEET NO:	E
-------------	------	---------	--	-----------	---

STANDARD SIGN
R5-1

WISCONSIN DEPT OF TRANSPORTATION

APPROVED *Matthew R. Rauch*
for State Traffic Engineer

DATE 3/15/18 PLATE NO. R5-1.16

7

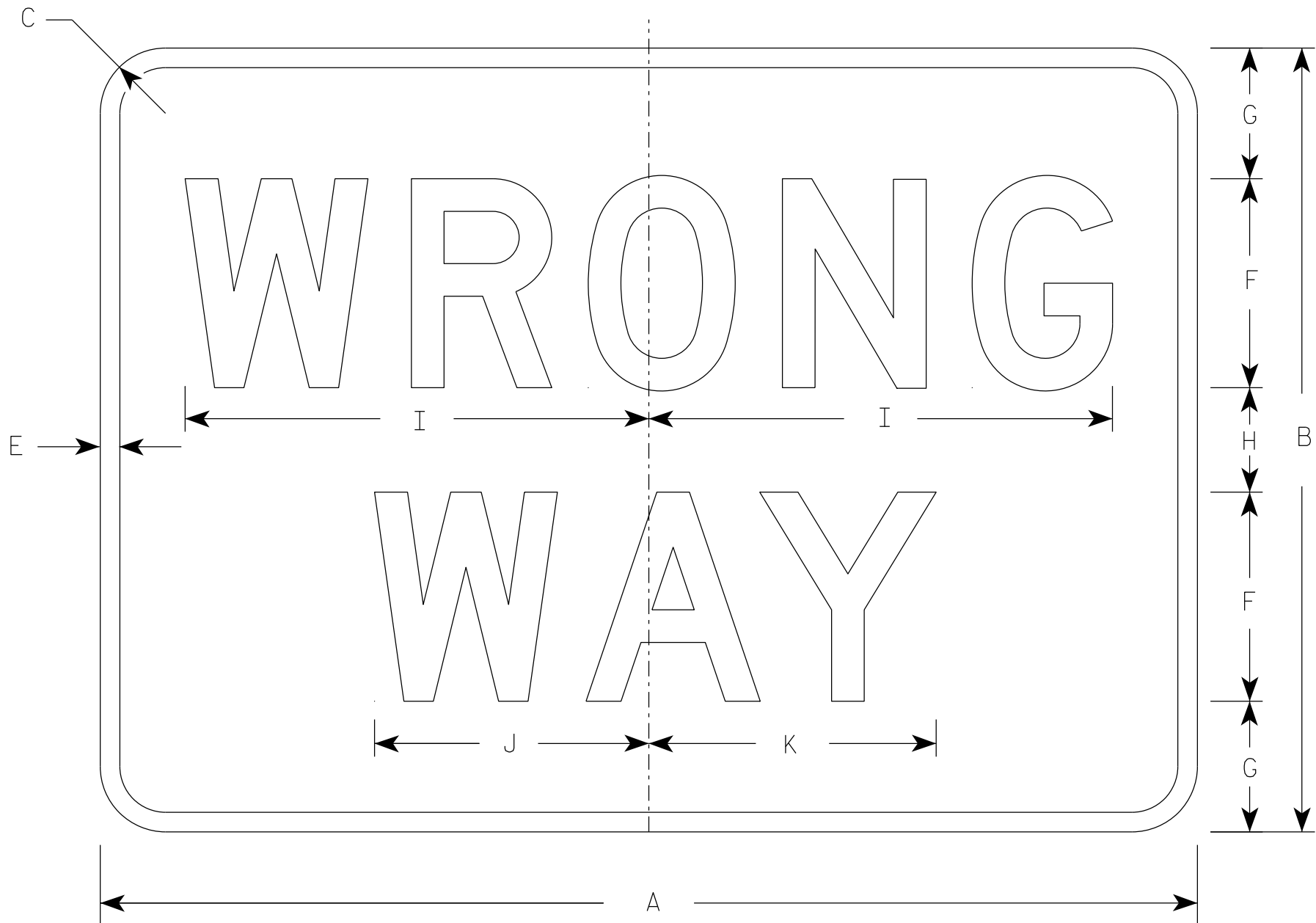

R5-1A

NOTES

- 1. Sign is Type II - Type H Reflective
- 2. Color:
 - Background - Red
 - Message - White
- 3. Message Series - D

7

SIZE	A	B	C	D	E	F	G	H	I	J	K	L	M	N	O	P	Q	R	S	T	U	V	W	X	Y	Z	Area sq. ft.
1	30	18	1 1/2		1/2	5	3	2	11	6 1/2	6 7/8																3.75
2S	36	24	1 1/2		5/8	6	4 1/2	3	13 1/4	7 7/8	8 1/4																6.00
2M	42	30	1 7/8		3/4	8	5	4	17 3/4	10 1/2	11																8.75
3	42	30	1 7/8		3/4	8	5	4	17 3/4	10 1/2	11																8.75
4	42	30	1 7/8		3/4	8	5	4	17 3/4	10 1/2	11																8.75
5	42	30	1 7/8		3/4	8	5	4	17 3/4	10 1/2	11																8.75

PROJECT NO:

HWY:

COUNTY:

SHEET NO:

E

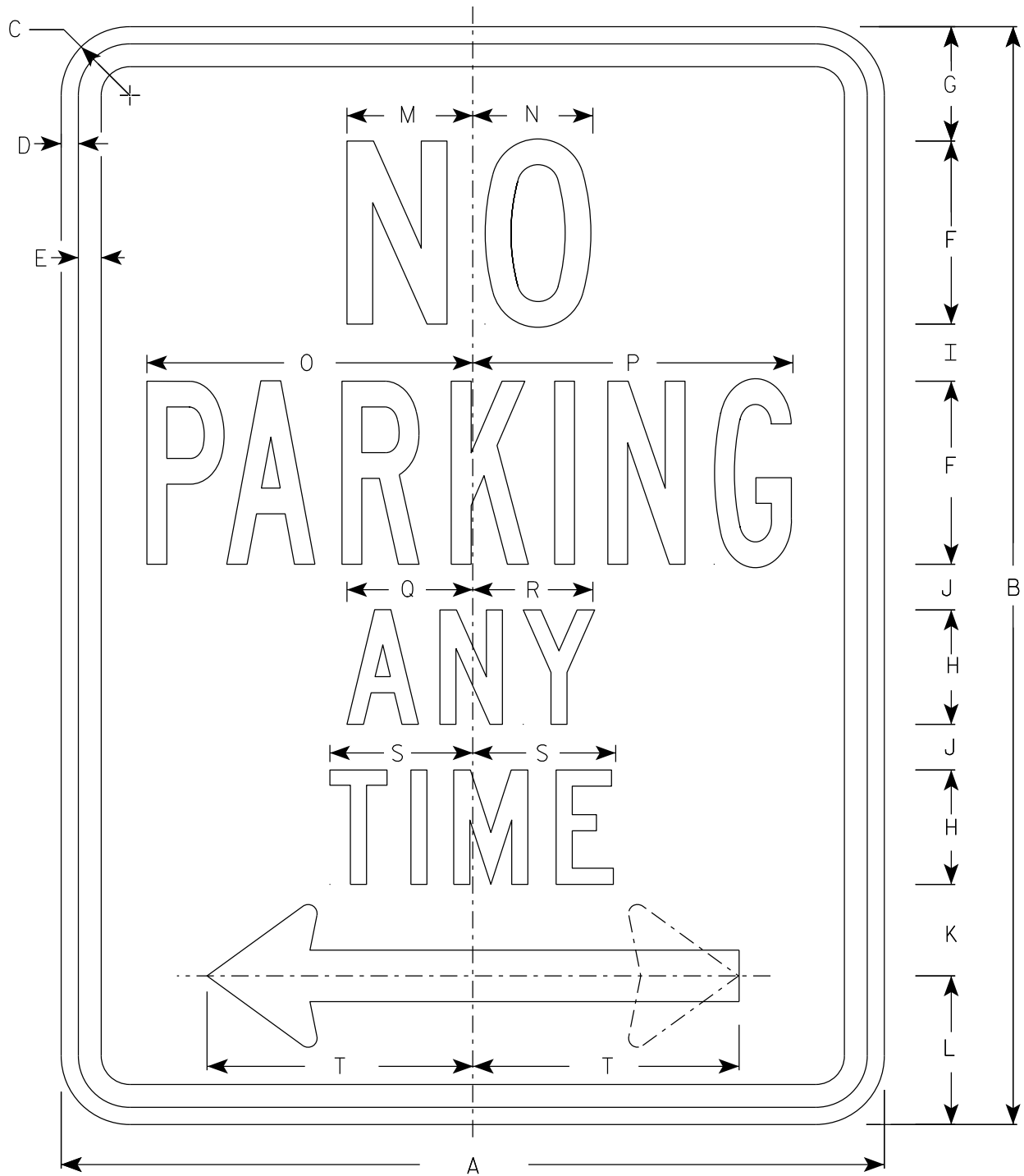

R7-1

NOTES

1. Sign is Type II - Type H Reflective
2. Color:
Background - White
Message - Red
3. Message Series - See Note 4
4. Lines 1, 3 and 4 are series C, line 2 is series B.
5. R7-1D (double arrow)
R7-1L (left arrow)
R7-1R (right arrow)

ARROW DETAIL

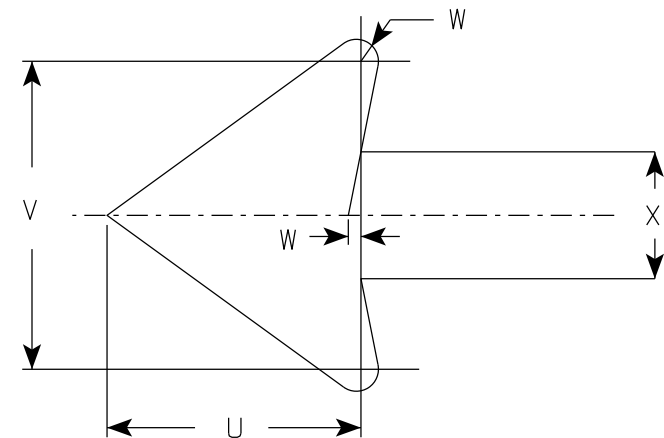

SIZE	A	B	C	D	E	F	G	H	I	J	K	L	M	N	O	P	Q	R	S	T	U	V	W	X	Y	Z	Area sq. ft.
1	12	18	1 1/2	3/8	3/8	3	1 7/8	2	7/8	5/8	1 1/2	2 1/2	2	2	4 7/8	4 7/8	2 1/4	2 1/8	2 1/2	3 7/8	1 1/2	1 3/4	1/8	3/4			1.5
2S	18	24	1 1/2	3/8	1/2	4	2 1/2	2 1/2	1 1/4	1	2	3 1/4	2 3/4	2 5/8	7 1/8	7	2 3/4	2 5/8	3 1/8	5 7/8	2 1/4	2 5/8	1/4	1 1/8			3.0
2M	24	30	1 1/2	3/8	1/2	5	3	3	2	1 1/4	2 1/2	4	3 1/4	3 3/8	9 1/4	9 1/4	3 1/4	3 1/4	3 3/4	7 3/4	3	3 1/2	1/4	1 1/2			5.0
3	24	30	1 1/2	3/8	1/2	5	3	3	2	1 1/4	2 1/2	4	3 1/4	3 3/8	9 1/4	9 1/4	3 1/4	3 1/4	3 3/4	7 3/4	3	3 1/2	1/4	1 1/2			5.0
4																											
5																											

STANDARD SIGN
R7-1

WISCONSIN DEPT OF TRANSPORTATION

APPROVED *Matthew R. Rauch*
For State Traffic Engineer

DATE 10/26/23 PLATE NO. R7-1.11

PROJECT NO: HWY: COUNTY: SHEET NO: E

7

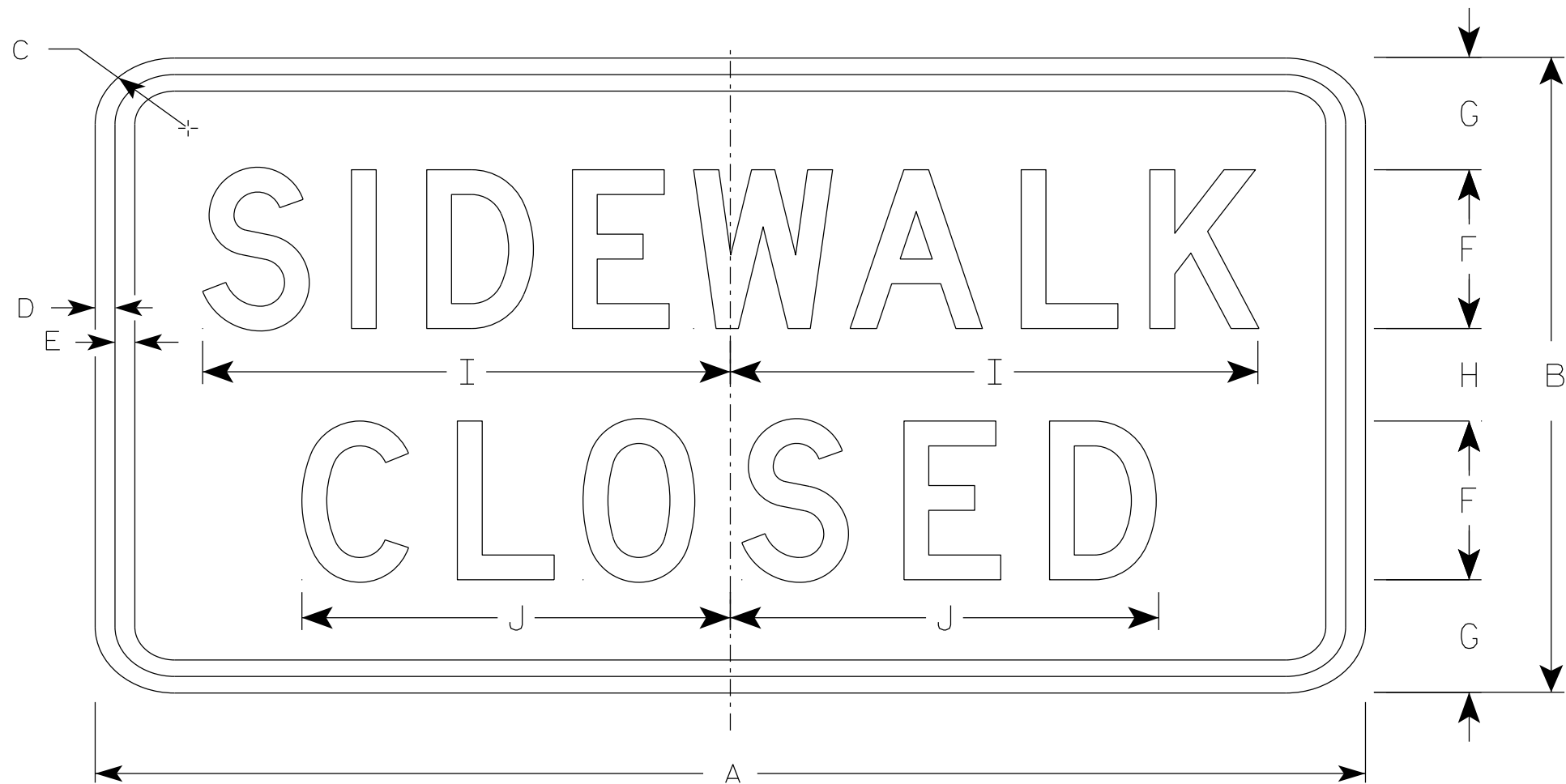

R9-9

NOTES

- 1. Sign is Type II - Type H Reflective
- 2. Color:
 - Background - White
 - Message - Black
- 3. Message Series - C
- 4. Use Size 2 for Sidewalks. Use Size 3 for Paths and Trails.

7

SIZE	A	B	C	D	E	F	G	H	I	J	K	L	M	N	O	P	Q	R	S	T	U	V	W	X	Y	Z	Area sq. ft.
1																											
2S	24	12	1 1/2	1/2	1/2	3	2 1/8	1 3/4	10	8 1/8																	2.0
2M	24	12	1 1/2	1/2	1/2	3	2 1/8	1 3/4	10	8 1/8																	2.0
3	30	18	1 1/2	1/2	1/2	4	3 1/2	3	12 1/2	10 1/4																	3.75
4																											
5																											

PROJECT NO:

HWY:

COUNTY:

SHEET NO:

E

STANDARD SIGN

R9-9

WISCONSIN DEPT OF TRANSPORTATION

APPROVED *Matthew R. Rauch*

For State Traffic Engineer

DATE 1/24/24

PLATE NO. R9-9.7

NOTES

1. Sign is Type II - Type H Reflective
2. Color:

Background - White

Message - Black
3. Message Series - D

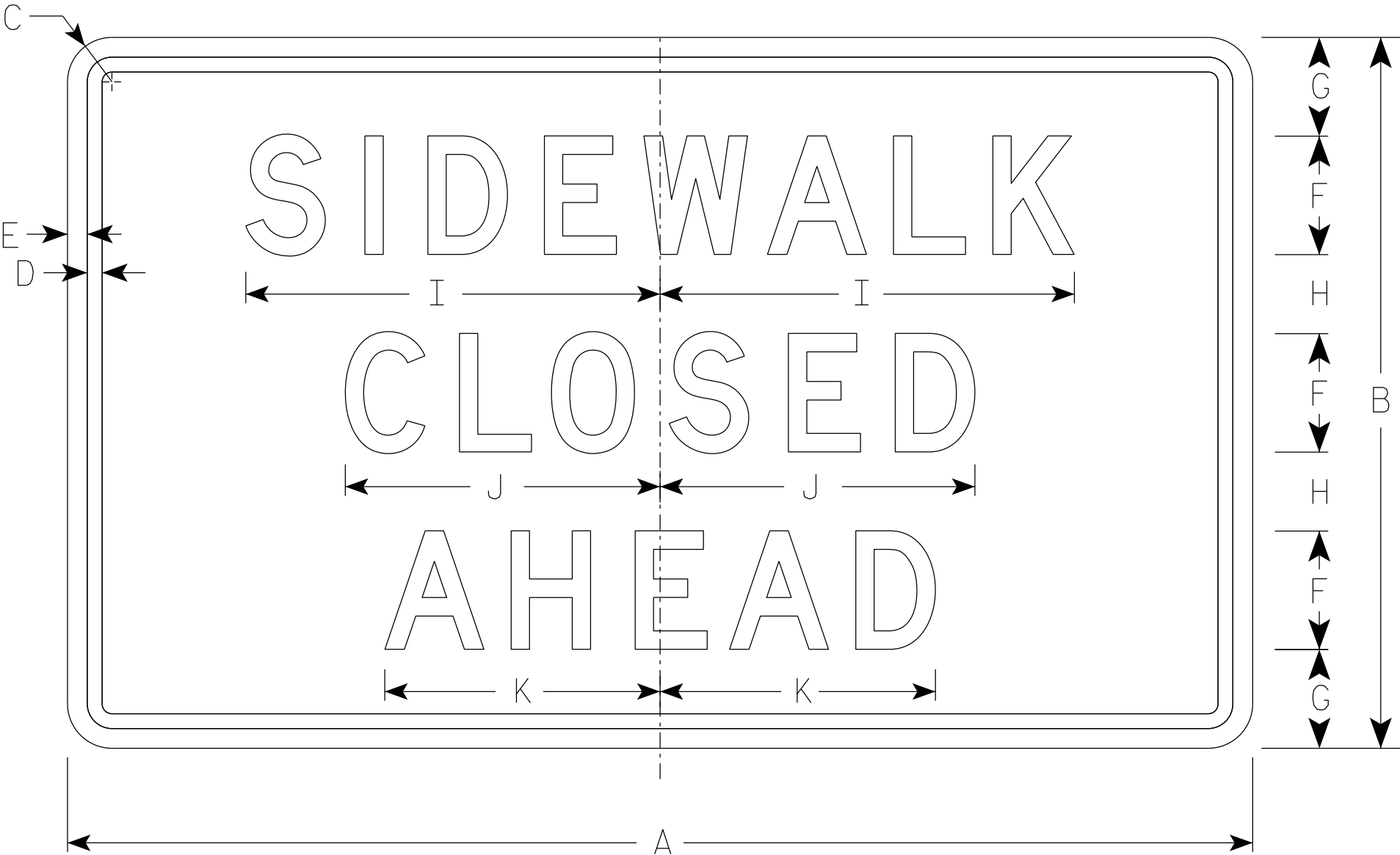

R9-9A

SIZE	A	B	C	D	E	F	G	H	I	J	K	L	M	N	O	P	Q	R	S	T	U	V	W	X	Y	Z	Area sq. ft.
1																											
2S	30	18	1 1/2	3/8	1/2	3	2 1/2	2	10 1/2	8	7																3.75
2M	30	18	1 1/2	3/8	1/2	3	2 1/2	2	10 1/2	8	7																3.75
3																											
4																											
5																											

PROJECT NO:

HWY:

COUNTY:

SHEET NO:

E

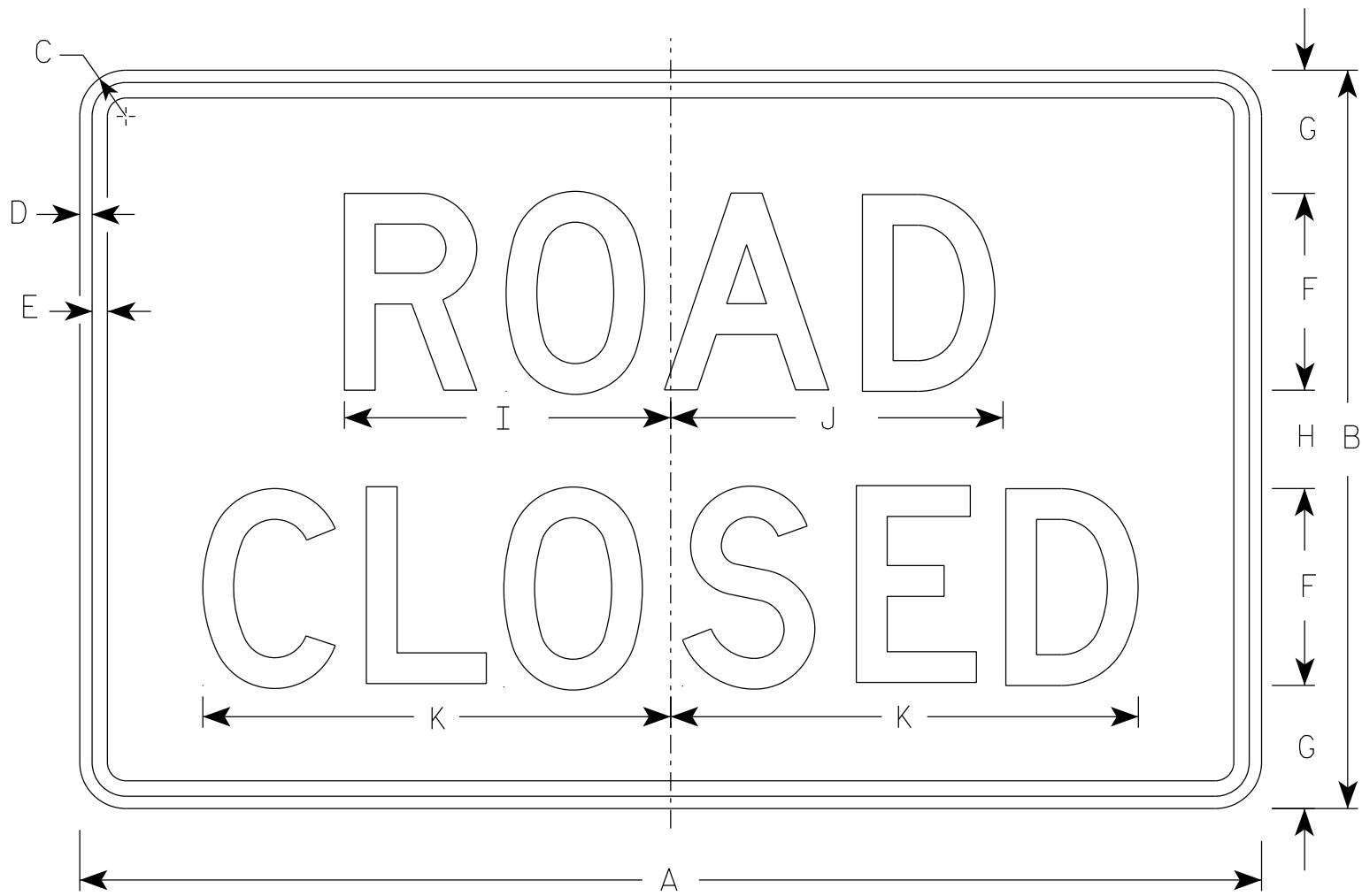

R11-2

- NOTES
1. Sign is Type II - Type H Reflective
 2. Color:
Background - White
Message - Black
 3. Message Series - D
 4. Corners may be square or rounded when base material is plywood but borders shall be rounded as shown. When base material is metal, the corners and borders shall be rounded.
 5. Modify the message as required.

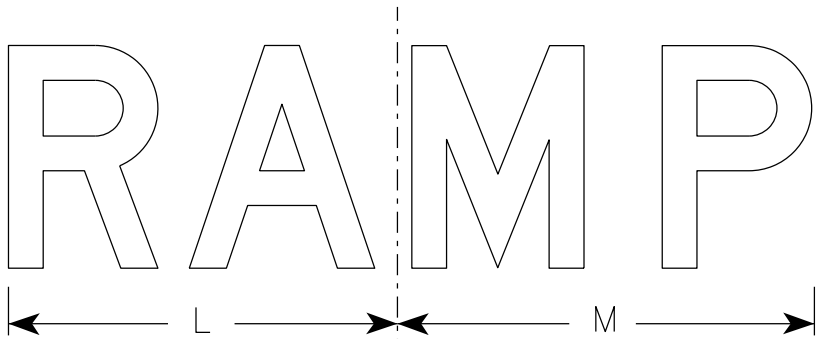

R11-2R

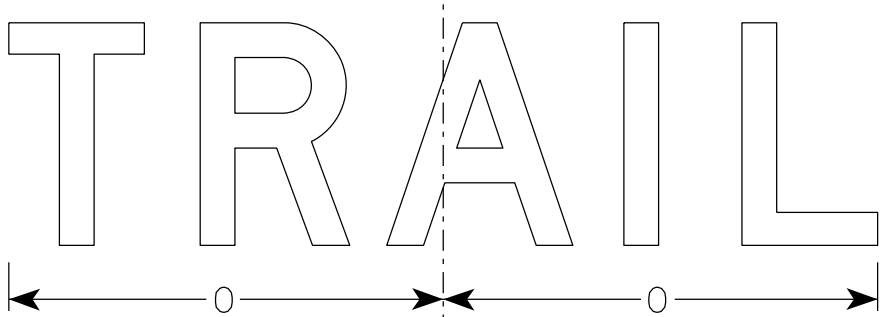

R11-2T

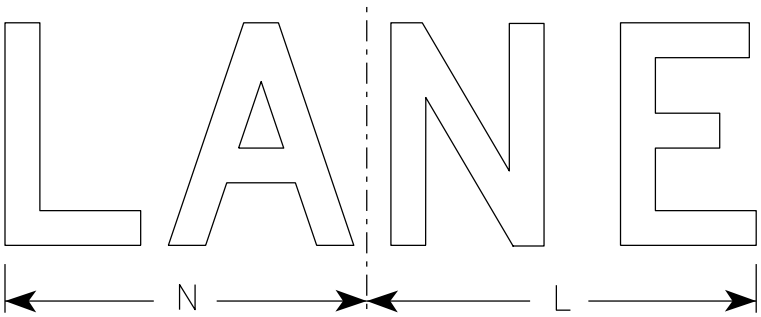

R11-2L

SIZE	A	B	C	D	E	F	G	H	I	J	K	L	M	N	O	P	Q	R	S	T	U	V	W	X	Y	Z	Area sq. ft.
1																											
2S	48	30	1 7/8	1/2	5/8	8	5	4	13 1/4	13 1/2	19	14	15	13	15 5/8												10.0
2M	48	30	1 7/8	1/2	5/8	8	5	4	13 1/4	13 1/2	19	14	15	13	15 5/8												10.0
3	48	30	1 7/8	1/2	5/8	8	5	4	13 1/4	13 1/2	19	14	15	13	15 5/8												10.0
4	48	30	1 7/8	1/2	5/8	8	5	4	13 1/4	13 1/2	19	14	15	13	15 5/8												10.0
5	48	30	1 7/8	1/2	5/8	8	5	4	13 1/4	13 1/2	19	14	15	13	15 5/8												10.0

STANDARD SIGN R11-2	
WISCONSIN DEPT OF TRANSPORTATION	
APPROVED	<i>Matthew R. Rauch</i> For State Traffic Engineer
DATE 2/5/24	PLATE NO. R11-2.12

PROJECT NO:	HWY:	COUNTY:	SHEET NO:	E
-------------	------	---------	-----------	---

7

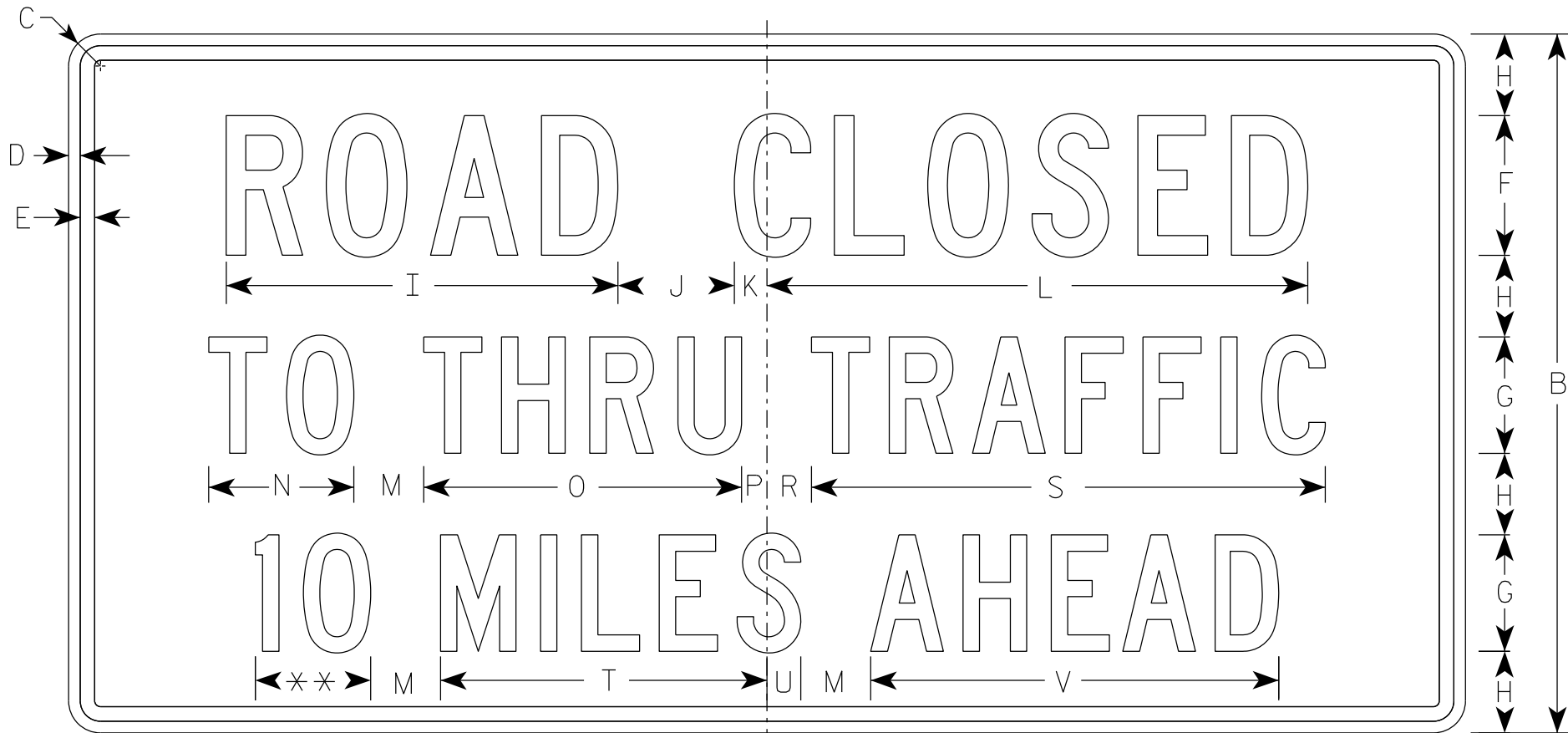

R11-3

** See Note 5

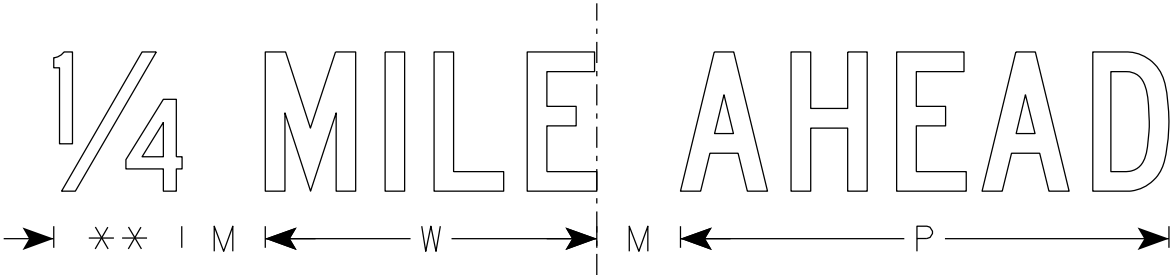

NOTES

1. Sign is Type II - Type H Reflective
2. Color:
Background - White
Message - Black
3. Message Series - C
4. Corners may be square or rounded when base material is plywood but borders shall be rounded as shown. When base material is metal, the corners and borders shall be rounded.
5. Substitute appropriate numerals to nearest quarter mile and optically adjust spacing to achieve proper balance.

7

SIZE	A	B	C	D	E	F	G	H	I	J	K	L	M	N	O	P	Q	R	S	T	U	V	W	X	Y	Z	Area sq. ft.
1	36	18	1 1/2	3/8	3/8	4	3	2	11 1/4	3	1 1/8	15 3/8	2	3 3/4	8 1/4	5/8		1 3/8	13 1/4	8 3/8	7/8	10 1/2	7 1/8				4.5
2S	60	30	1 7/8	1/2	5/8	6	5	3 1/2	16 7/8	5	1 3/8	23 1/4	3	6 1/4	13 5/8	1 1/8		1 7/8	22 1/8	14	1 1/2	17 1/2	11 7/8				12.5
2M	60	30	1 7/8	1/2	5/8	6	5	3 1/2	16 7/8	5	1 3/8	23 1/4	3	6 1/4	13 5/8	1 1/8		1 7/8	22 1/8	14	1 1/2	17 1/2	11 7/8				12.5
3																											
4																											
5																											

STANDARD SIGN
R11-3

WISCONSIN DEPT OF TRANSPORTATION

APPROVED *Matthew R. Rauch*
for State Traffic Engineer

DATE 2/5/24 PLATE NO. R11-3.10

7

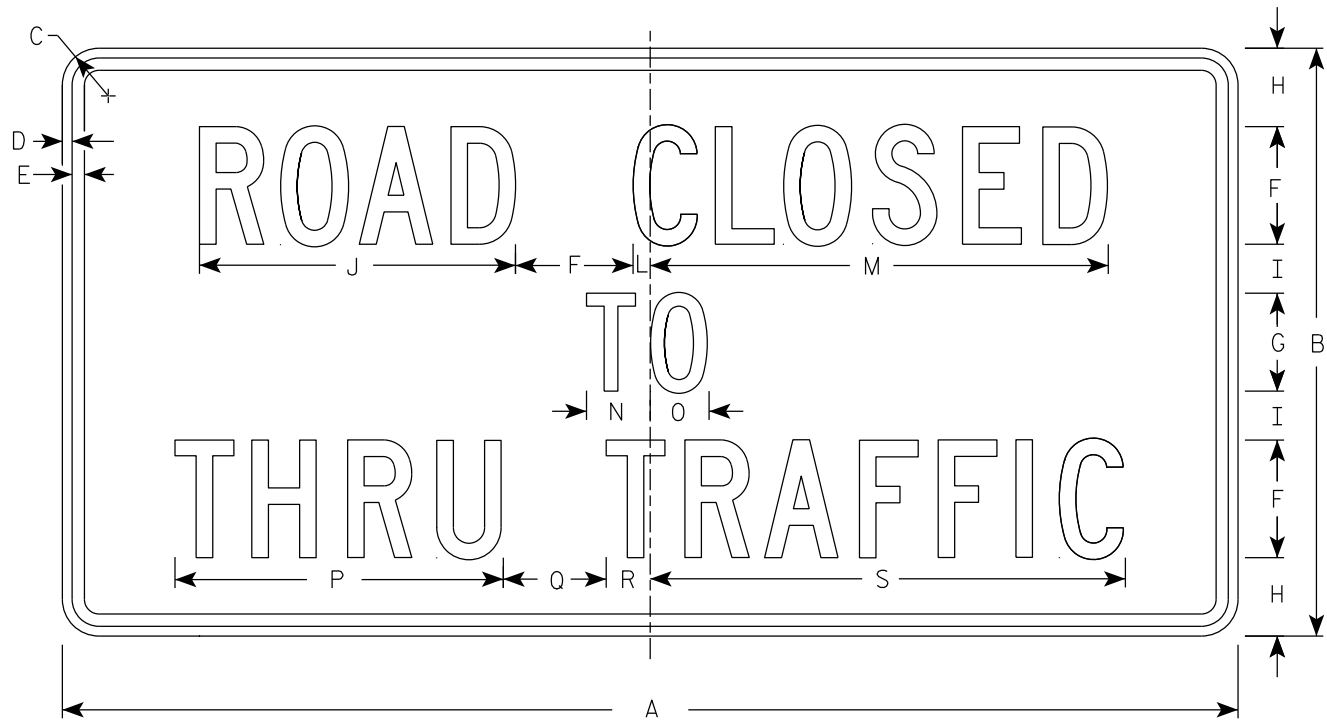

R11-4

NOTES

- 1. Sign is Type II - Type H Reflective
- 2. Color:
 - Background - White
 - Message - Black
- 3. Message Series - C
- 4. Corners may be square or rounded when base material is plywood but borders shall be rounded as shown. When base material is metal, the corners and borders shall be rounded.

7

SIZE	A	B	C	D	E	F	G	H	I	J	K	L	M	N	O	P	Q	R	S	T	U	V	W	X	Y	Z	Area sq. ft.
1																											
2S	60	30	1 7/8	1/2	5/8	6	5	4	2 1/2	16 1/8		7/8	23 3/8	3 1/4	3	16 3/4	5 1/4	2 1/4	24 1/4								12.5
2M	60	30	1 7/8	1/2	5/8	6	5	4	2 1/2	16 1/8		7/8	23 3/8	3 1/4	3	16 3/4	5 1/4	2 1/4	24 1/4								12.5
3																											
4																											
5																											

PROJECT NO:

HWY:

COUNTY:

SHEET NO:

E

7

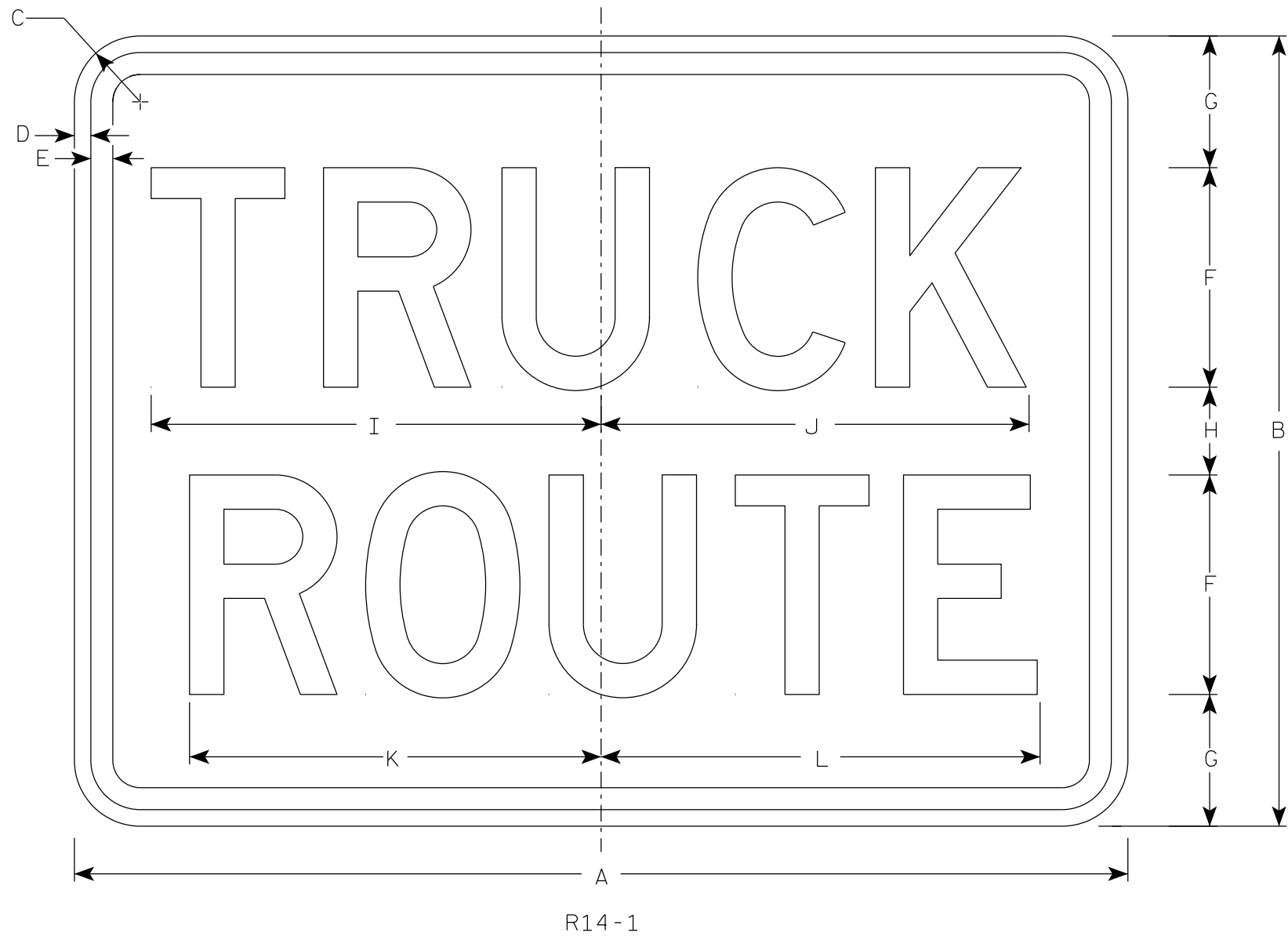

NOTES

- 1. Sign is Type II - Type H Reflective
- 2. Color:
Background - White
Message - Black
- 3. Message Series - D

7

SIZE	A	B	C	D	E	F	G	H	I	J	K	L	M	N	O	P	Q	R	S	T	U	V	W	X	Y	Z	Area sq. ft.
1																											
2S	24	18	1 1/2	3/8	1/2	5	3	2	10 1/4	9 3/4	9 3/8	10															3.0
2M	24	18	1 1/2	3/8	1/2	5	3	2	10 1/4	9 3/4	9 3/8	10															3.0
3	30	24	1 1/2	3/8	1/2	6	4	4	12 1/4	11 3/4	11 1/4	12															5.0
4																											
5																											

PROJECT NO:

HWY:

COUNTY:

SHEET NO:

E

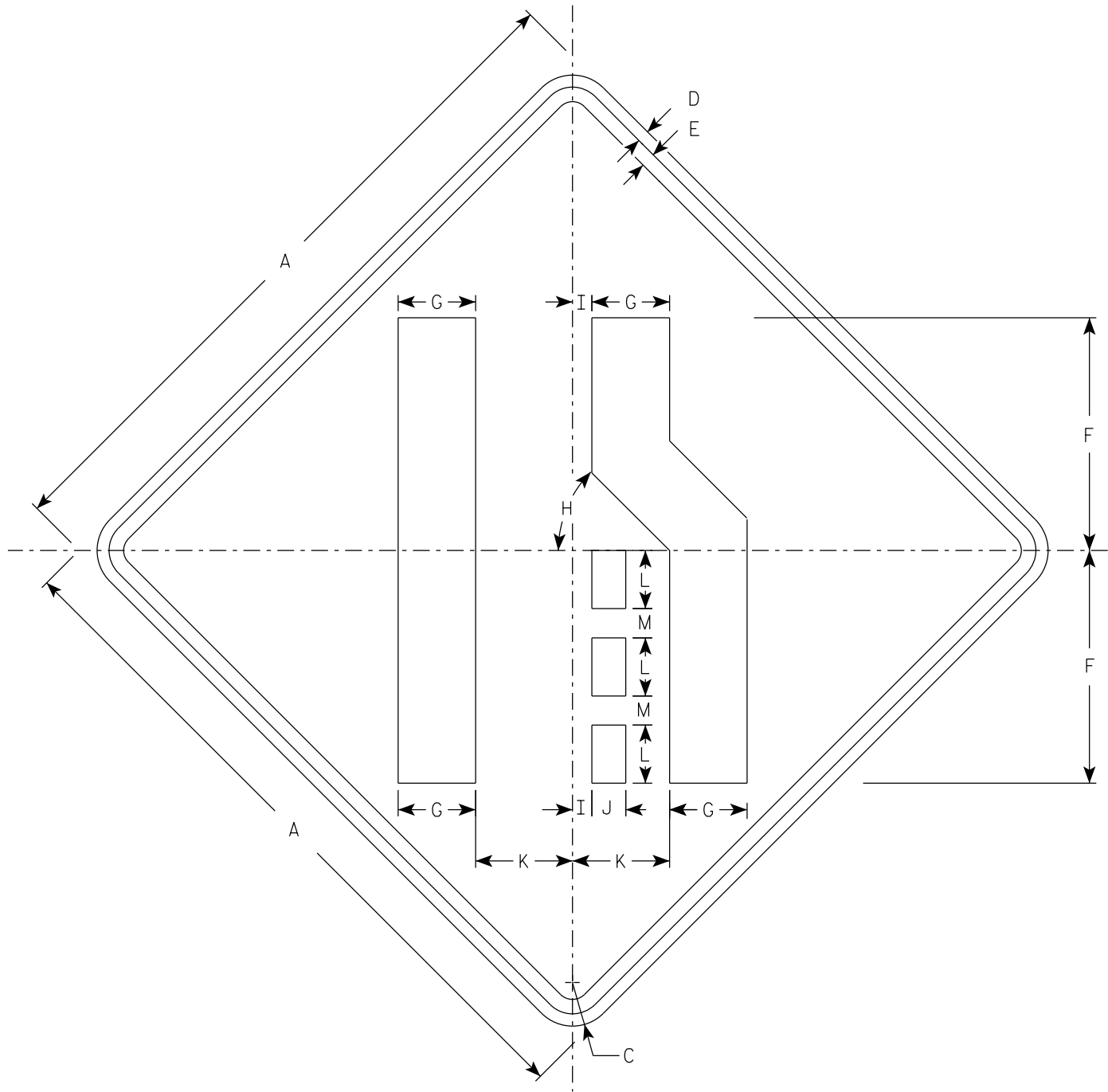

W4-2R

NOTES

- 1. Sign is Type II - Type F Reflective
- 2. Color:
Background - Yellow
Message - Black
- 3. W4-2L is the same as W4-2R except the symbol is reversed along the vertical centerline.

SIZE	A	B	C	D	E	F	G	H	I	J	K	L	M	N	O	P	Q	R	S	T	U	V	W	X	Y	Z	Area sq. ft.
1	30		1 7⁄8	1⁄2	5⁄8	10	3 3⁄8	45°	7⁄8	1 1⁄2	4 1⁄4	2 1⁄2	1 1⁄4														6.25
2S	36		2 1⁄4	5⁄8	3⁄4	12	4	45°	1	1 3⁄4	5	3	1 1⁄2														9.0
2M	36		2 1⁄4	5⁄8	3⁄4	12	4	45°	1	1 3⁄4	5	3	1 1⁄2														9.0
3	36		2 1⁄4	5⁄8	3⁄4	12	4	45°	1	1 3⁄4	5	3	1 1⁄2														9.0
4	48		3	3⁄4	1	16	5 3⁄8	45°	1 1⁄4	2 3⁄8	6 3⁄4	4	2														16.0
5	48		3	3⁄4	1	16	5 3⁄8	45°	1 1⁄4	2 3⁄8	6 3⁄4	4	2														16.0

PROJECT NO:						SHEET NO:		E
-------------	--	--	--	--	--	-----------	--	---

STANDARD SIGN

W4-2

WISCONSIN DEPT OF TRANSPORTATION

APPROVED *Matthew R. Rauch*
for State Traffic Engineer

DATE 8/31/2023 PLATE NO. W4-2.15

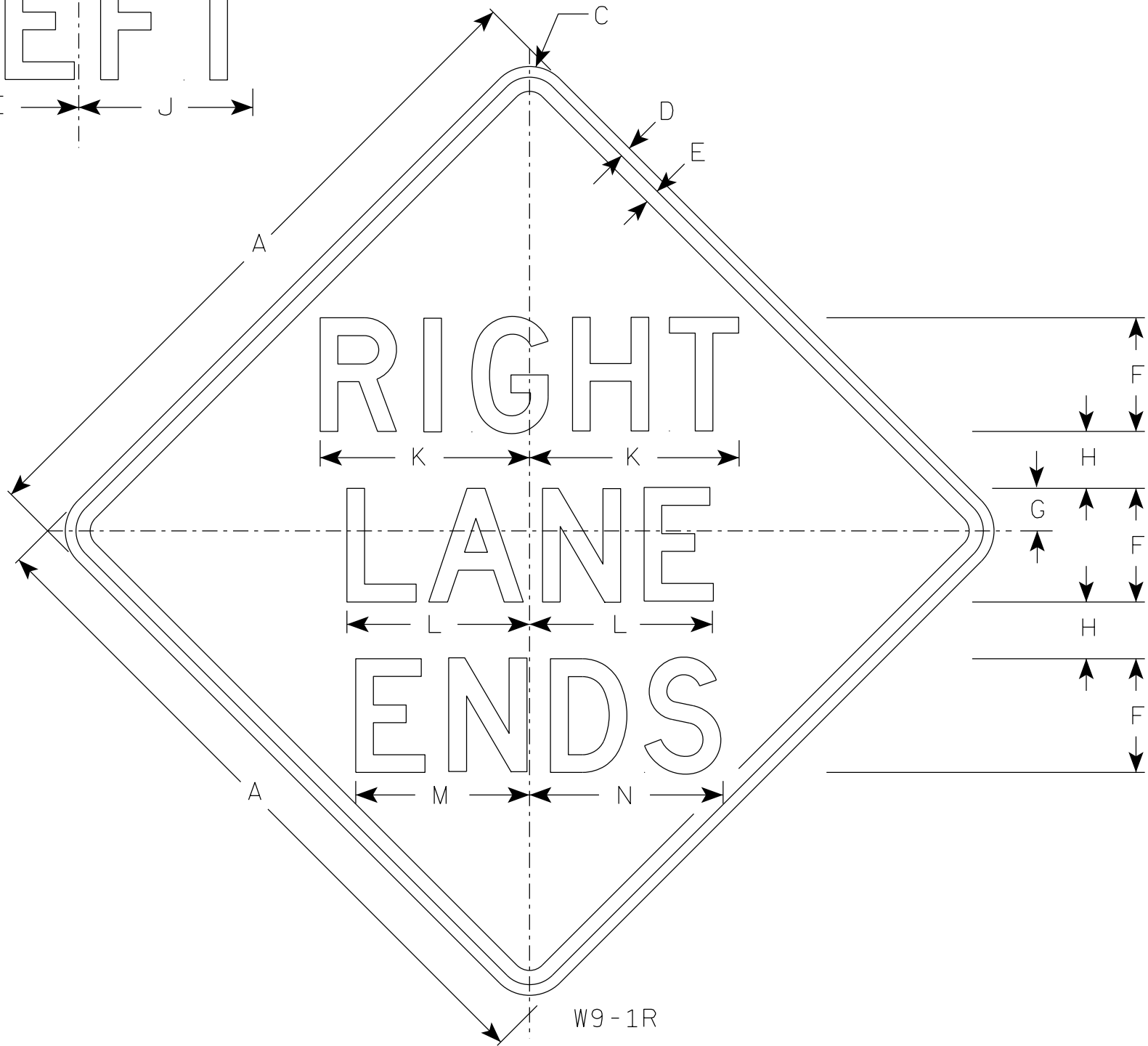
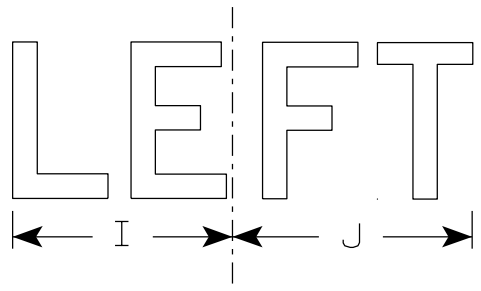

NOTES

1. Sign is Type II - Type F Reflective
2. Color:
Background - Yellow
Message - Black
3. Message Series - D
4. W9-1L same as W9-1R except the word Left replaces Right.

7

7

SIZE	A	B	C	D	E	F	G	H	I	J	K	L	M	N	O	P	Q	R	S	T	U	V	W	X	Y	Z	Area sq. ft.
1	30		1 7⁄8	1⁄2	5⁄8	5	1 1⁄2	2 1⁄2	7 1⁄8	7 5⁄8	9 1⁄4	8 1⁄8	7 5⁄8	8 5⁄8													6.25
2S	36		2 1⁄4	5⁄8	3⁄4	6	2	3	8 1⁄2	9 1⁄8	11	9 3⁄4	9	10 3⁄8													9.0
2M	36		2 1⁄4	5⁄8	3⁄4	6	2	3	8 1⁄2	9 1⁄8	11	9 3⁄4	9	10 3⁄8													9.0
3	36		2 1⁄4	5⁄8	3⁄4	6	2	3	8 1⁄2	9 1⁄8	11	9 3⁄4	9	10 3⁄8													9.0
4	36		2 1⁄4	5⁄8	3⁄4	6	2	3	8 1⁄2	9 1⁄8	11	9 3⁄4	9	10 3⁄8													9.0
5	48		3	3⁄4	1	8	3	4	11 1⁄4	12 1⁄4	14 3⁄4	12 7⁄8	12 1⁄4	13 5⁄8													16.0

PROJECT NO:

SHEET NO:

E

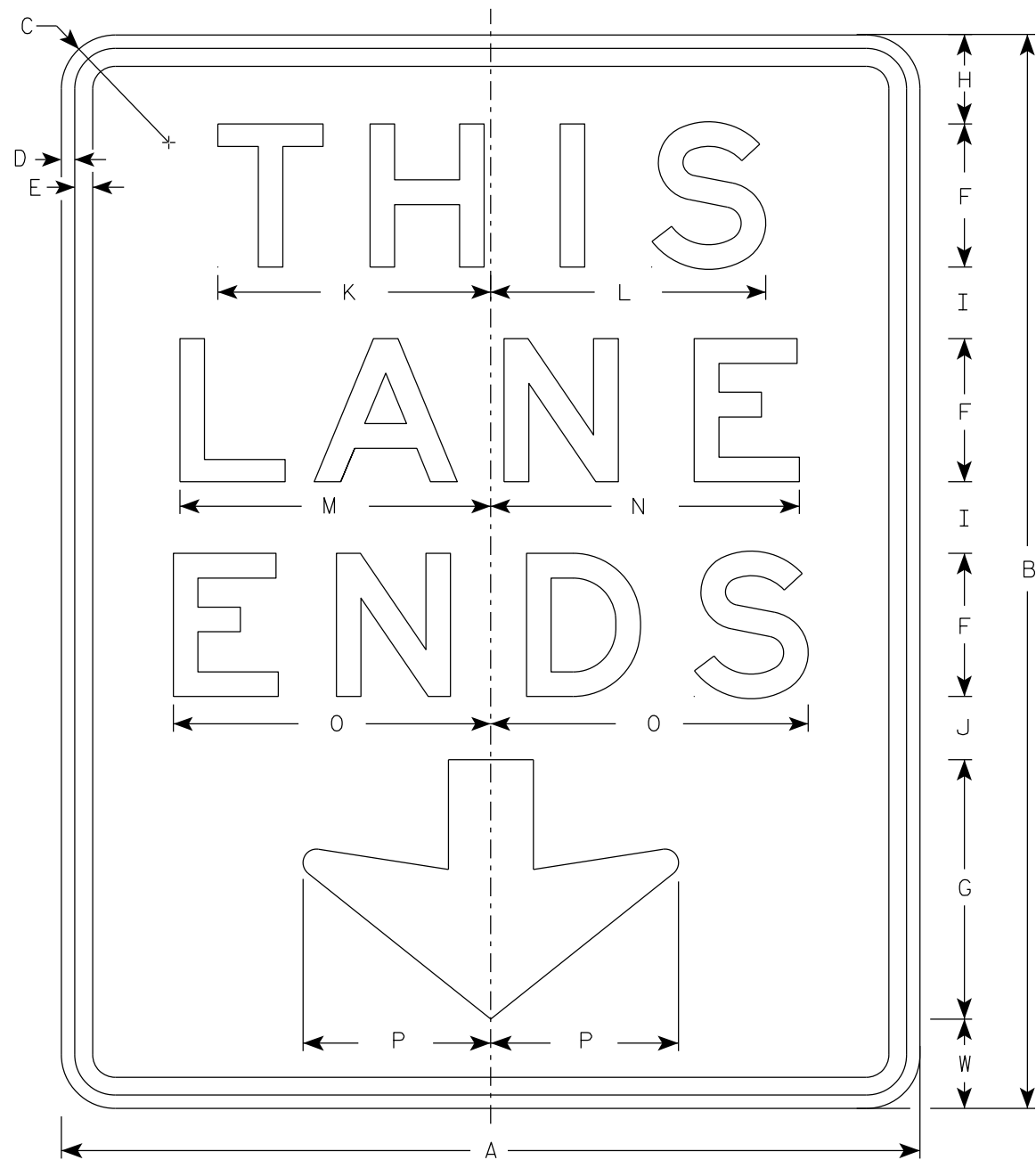

W9-62

NOTES

1. Sign is Type II - Type F Reflective except see Note 5
2. Color:
Background - Yellow
Message - Black
3. Message Series - E
4. Size 4 and 5 shall be Type I - Type F Reflective

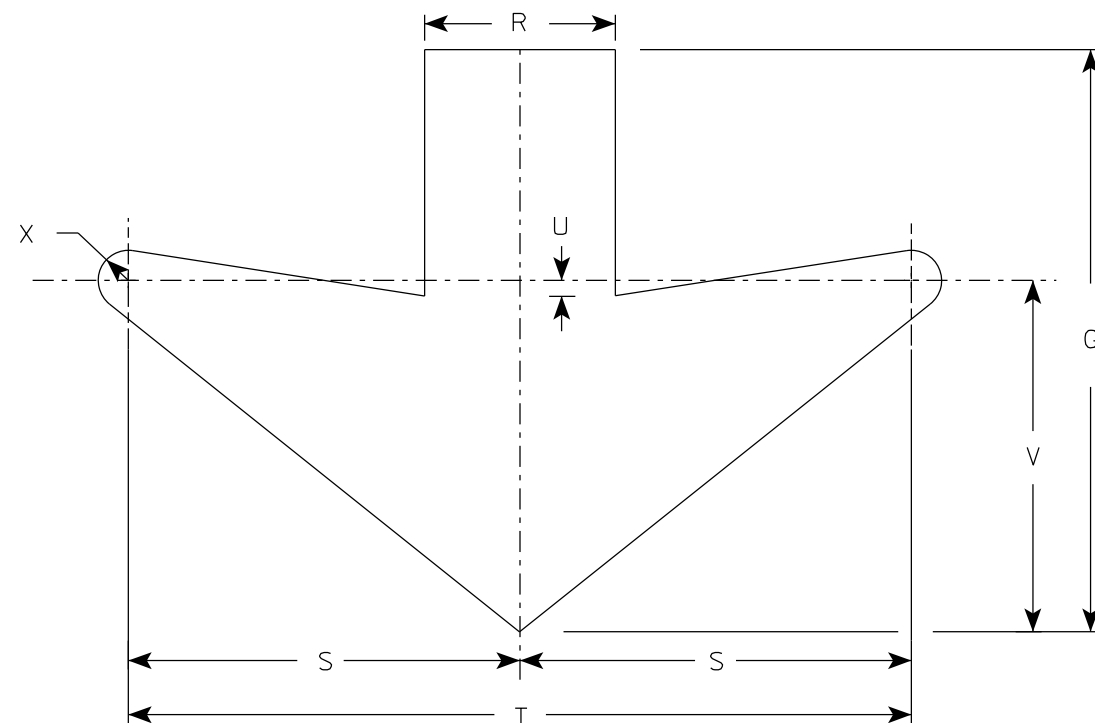

ARROW DETAIL

SIZE	A	B	C	D	E	F	G	H	I	J	K	L	M	N	O	P	Q	R	S	T	U	V	W	X	Y	Z	Area sq. ft.
1	48	60	3	3/4	1	8	14 1/2	5	4	3 1/2	15 1/4	15 3/8	17 3/8	17 1/4	17 3/4	10 1/2		4 3/4	9 3/4	19 1/2	3/4	8 3/4	5	3/4			20.0
2S	48	60	3	3/4	1	8	14 1/2	5	4	3 1/2	15 1/4	15 3/8	17 3/8	17 1/4	17 3/4	10 1/2		4 3/4	9 3/4	19 1/2	3/4	8 3/4	5	3/4			20.0
2M	48	60	3	3/4	1	8	14 1/2	5	4	3 1/2	15 1/4	15 3/8	17 3/8	17 1/4	17 3/4	10 1/2		4 3/4	9 3/4	19 1/2	3/4	8 3/4	5	3/4			20.0
3	48	60	3	3/4	1	8	14 1/2	5	4	3 1/2	15 1/4	15 3/8	17 3/8	17 1/4	17 3/4	10 1/2		4 3/4	9 3/4	19 1/2	3/4	8 3/4	5	3/4			20.0
4	72	90	6	1	1 1/2	12	22	8	6	5	23	23	26 1/8	26 1/8	26 5/8	16		6 1/2	15	30	2	15	7	1			45.0
5	72	90	6	1	1 1/2	12	22	8	6	5	23	23	26 1/8	26 1/8	26 5/8	16		6 1/2	15	30	2	15	7	1			45.0

STANDARD SIGN W9-62	
WISCONSIN DEPT OF TRANSPORTATION	
APPROVED	<i>Matthew R. Rauch</i> for State Traffic Engineer
DATE 11/13/2023	PLATE NO. W9-62.12

7

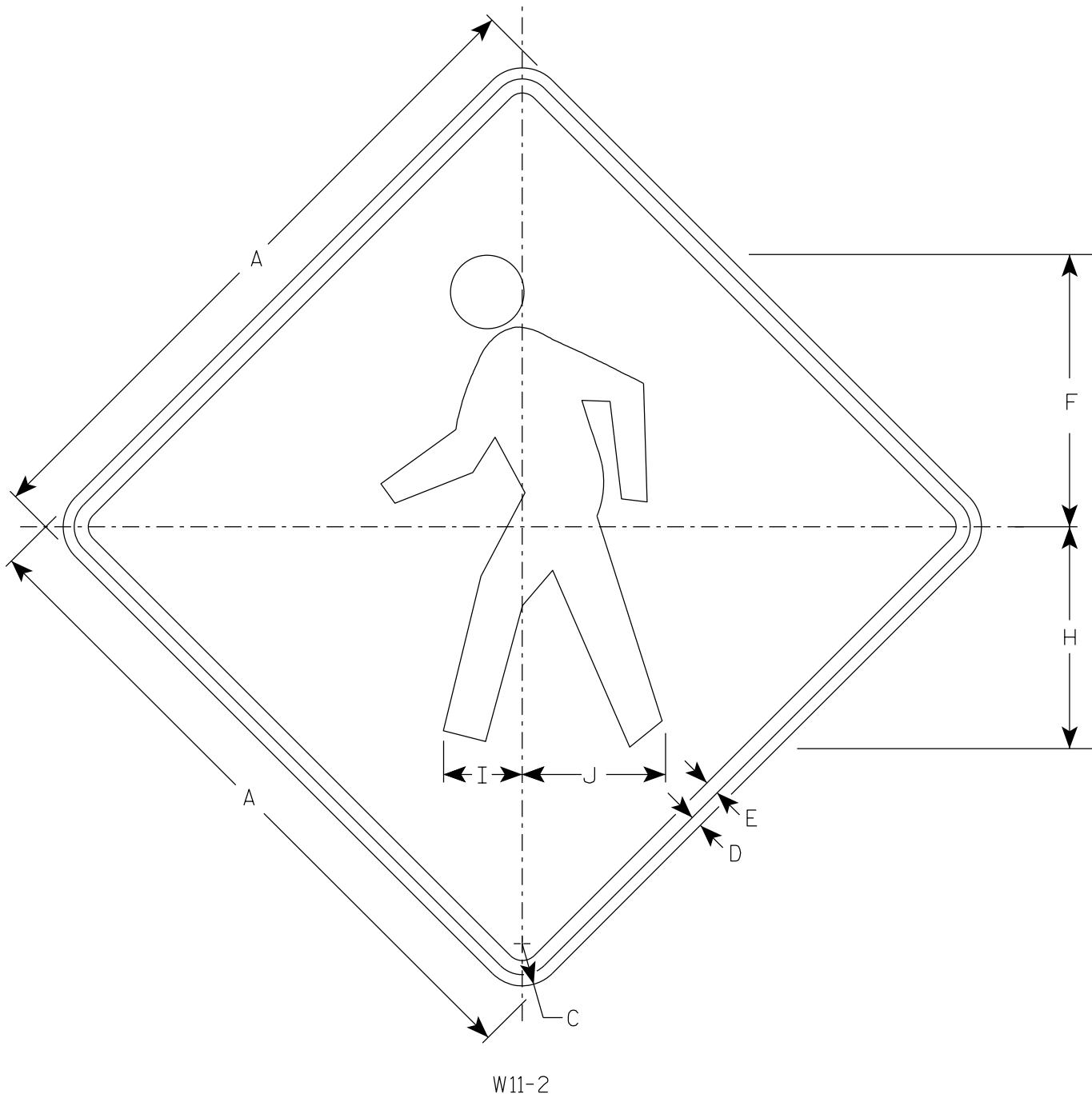

NOTES

- 1. Sign is Type II - Type F Reflective
- 2. Color:
Background - Yellow
Message - Black

7

SIZE	A	B	C	D	E	F	G	H	I	J	K	L	M	N	O	P	Q	R	S	T	U	V	W	X	Y	Z	Area sq. ft.
1	24		1 1/2	3/8	1/2	9 3/4		7 7/8	2 7/8	5 1/8																	4.0
2S	30		1 7/8	1/2	5/8	12 1/8		9 7/8	3 1/2	6 3/8																	6.25
2M	36		2 1/4	5/8	3/4	14 1/2		11 7/8	4 1/4	7 5/8																	9.0
3	36		2 1/4	5/8	3/4	14 1/2		11 7/8	4 1/4	7 5/8																	9.0
4	48		3	3/4	1	19 3/8		15 3/4	5 5/8	10 1/4																	16.0
5																											

STANDARD SIGN
W11-2

WISCONSIN DEPT OF TRANSPORTATION

APPROVED *Matthew R. Rauch*
for State Traffic Engineer

DATE 6/15/2023 PLATE NO. W11-2.9

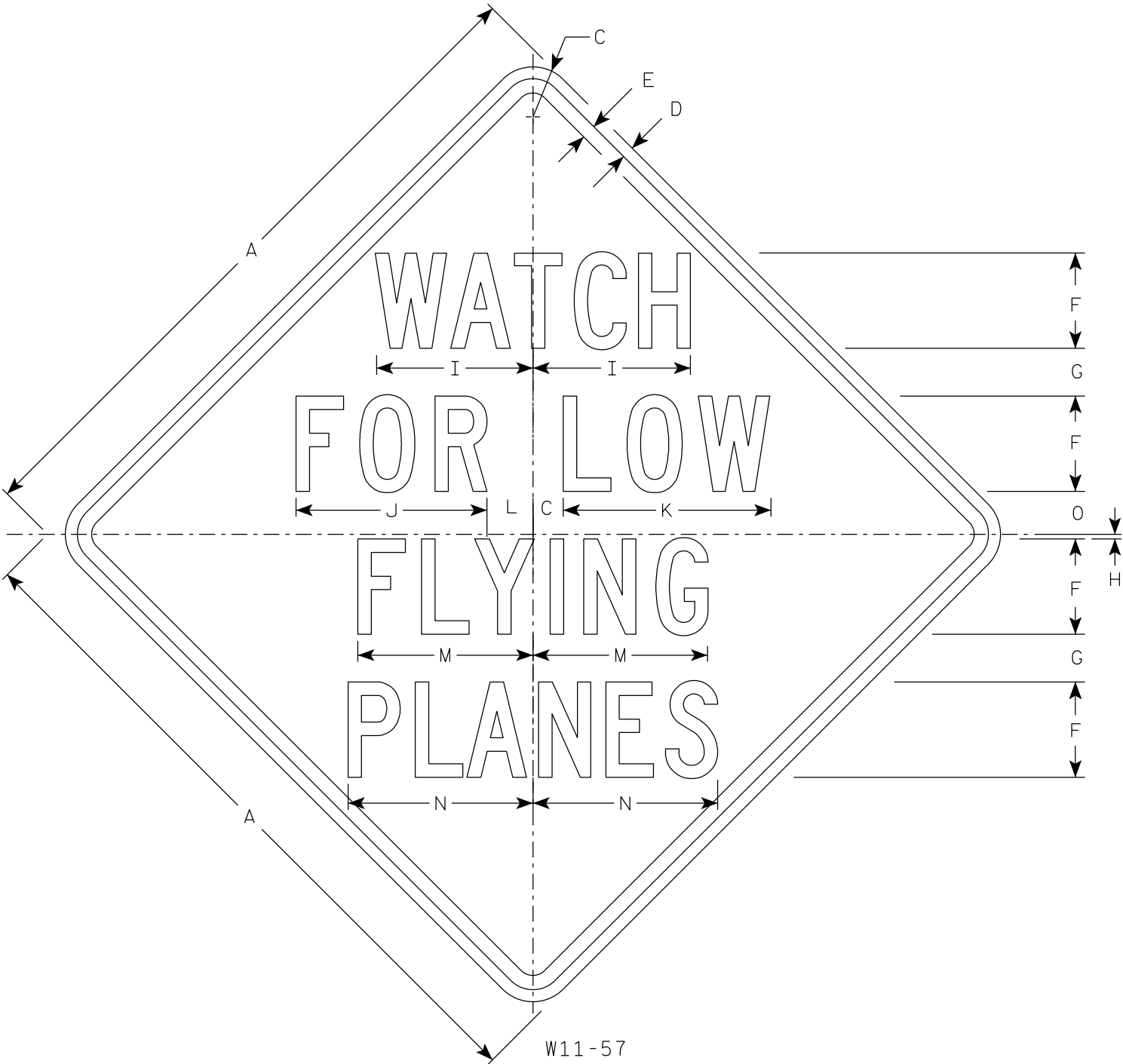

NOTES

- 1. Sign is Type II - Type F Reflective
- 2. Color:
Background - Yellow
Message - Black
- 3. Message Series - C

SIZE	A	B	C	D	E	F	G	H	I	J	K	L	M	N	O	P	Q	R	S	T	U	V	W	X	Y	Z	Area sq. ft.
1																											
2S	36		2 1/4	5/8	3/4	5	2 1/2	1/4	8 1/4	10	10 7/8	2 3/8	9 1/8	9 3/4	2 1/4												9.0
2M	36		2 1/4	5/8	3/4	5	2 1/2	1/4	8 1/4	10	10 7/8	2 3/8	9 1/8	9 3/4	2 1/4												9.0
3	48		3	3/4	1	7	3	1/2	11 5/8	14 1/8	15 1/8	3 1/2	12 7/8	13 1/2	2 1/2												16.0
4	48		3	3/4	1	7	3	1/2	11 5/8	14 1/8	15 1/8	3 1/2	12 7/8	13 1/2	2 1/2												16.0
5	48		3	3/4	1	7	3	1/2	11 5/8	14 1/8	15 1/8	3 1/2	12 7/8	13 1/2	2 1/2												16.0

STANDARD SIGN

W11-57

WISCONSIN DEPT OF TRANSPORTATION

APPROVED
Matthew R. Rauch
for State Traffic Engineer

DATE 11/28/2023 PLATE NO. W11-57.9

NOTES

- 1. Sign is Type II - Type F Reflective
- 2. Color:
Background - Yellow
Message - Black
- 3. W16-7R is the same as W16-7L
except the arrow is reversed along
the vertical centerline.

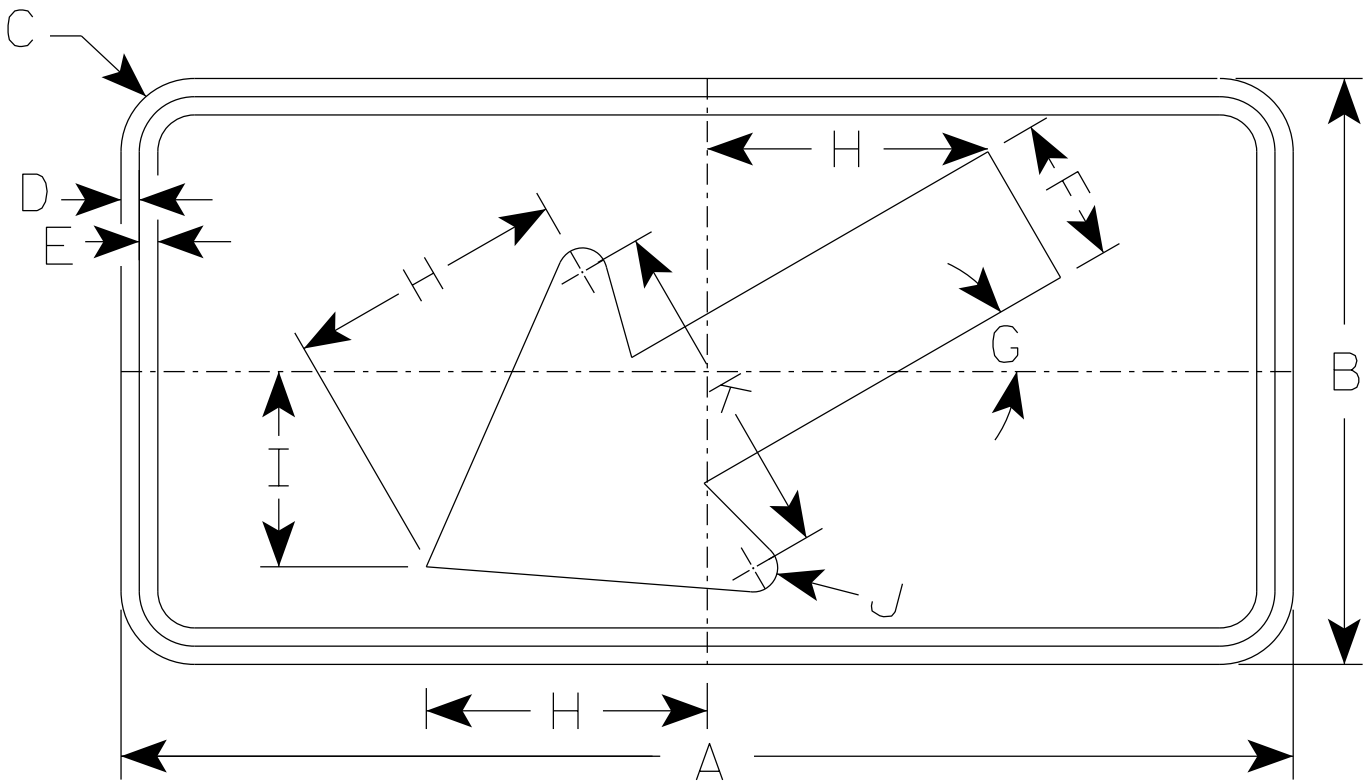

W16-7L

- * For 36" x 36" Warning Signs, use 30" x 18" W16-7L signs.
- * For 48" x 48" Warning Signs, use 48" x 24" W16-7L signs.

SIZE	A	B	C	D	E	F	G	H	I	J	K	L	M	N	O	P	Q	R	S	T	U	V	W	X	Y	Z	Area sq. ft.
1																											
2S	24	12	1 1/2	3/8	3/8	3	30°	5 3/4	4	1/2	7																2.0
2M	30	18	1 1/2	3/8	1/2	4 1/2	30°	8 1/2	6	5/8	10 1/4																3.75
3	30	18	1 1/2	3/8	1/2	4 1/2	30°	8 1/2	6	5/8	10 1/4																3.75
4	48	24	1 7/8	1/2	5/8	6	30°	11 1/2	8	1	14																8.0
5																											

STANDARD SIGN

W16-7

WISCONSIN DEPT OF TRANSPORTATION

APPROVED *Matthew R. Rauch*
for State Traffic Engineer

DATE 1/9/2024 PLATE NO. W16-7.9

NOTES

- 1. Sign is Type II - Type F Reflective
- 2. Color:
Background - Yellow
Message - Black
- 3. Message Series - C

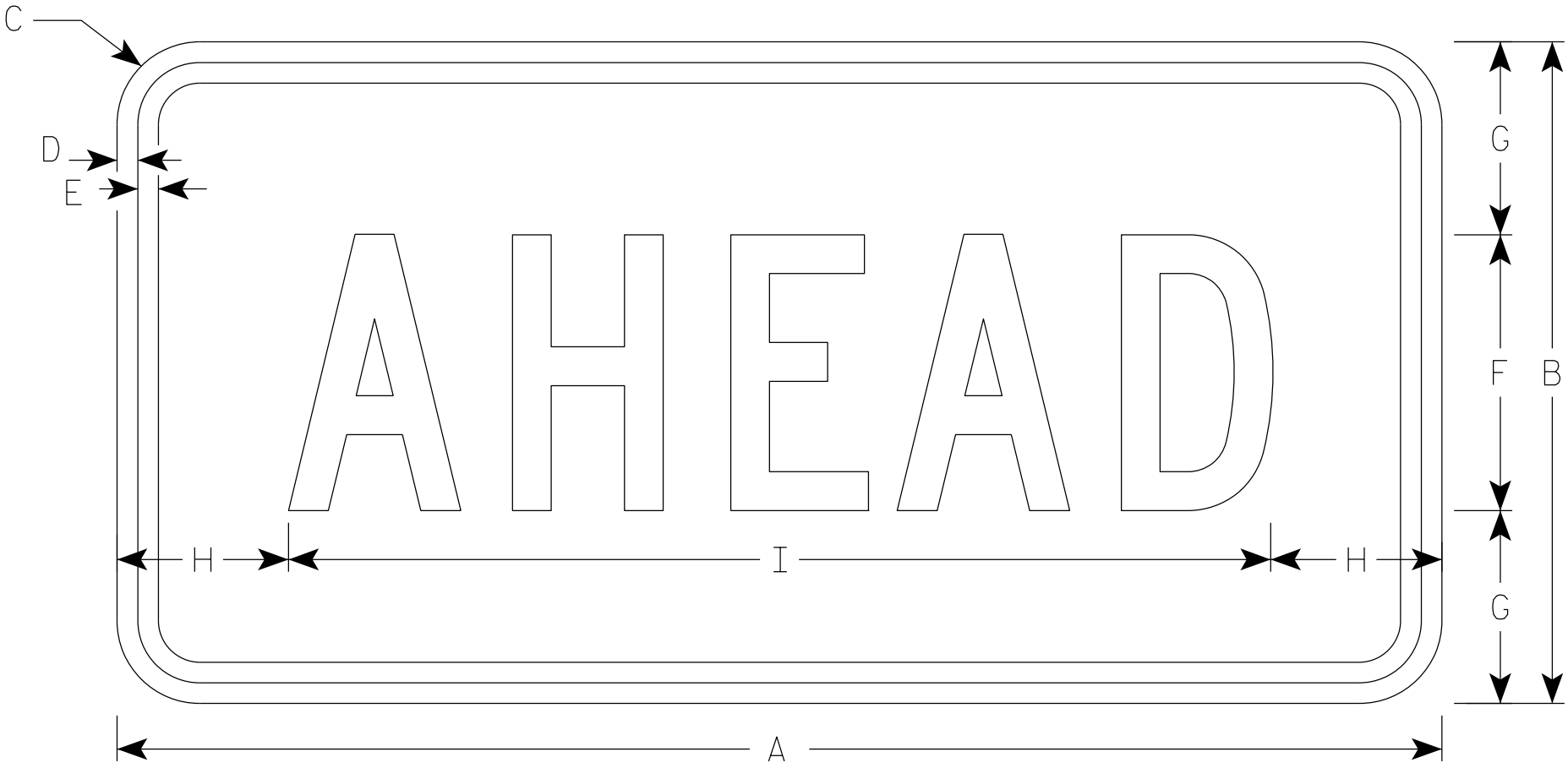

W16-9P

- * For 36" x 36" Warning Signs, use 30" x 18" W16-9P signs.
- * For 48" x 48" Warning Signs, use 48" x 24" W16-9P signs.

SIZE	A	B	C	D	E	F	G	H	I	J	K	L	M	N	O	P	Q	R	S	T	U	V	W	X	Y	Z	Area sq. ft.
1																											
2S	24	12	1 1/2	3/8	3/8	5	3 1/2	3 1/8	17 3/4																		2.0
2M	30	18	1 1/2	3/8	1/2	7	5 1/2	2 3/4	24 1/2																		3.75
3	30	18	1 1/2	3/8	1/2	7	3 1/2	2 3/4	24 1/2																		3.75
4	48	24	1 7/8	1/2	5/8	10	7	6 1/8	35 3/4																		8.0
5																											

STANDARD SIGN
W16-9P

WISCONSIN DEPT OF TRANSPORTATION

APPROVED *Matthew R. Rauch*
for State Traffic Engineer

DATE 1/9/2024 PLATE NO. W16-9P.9

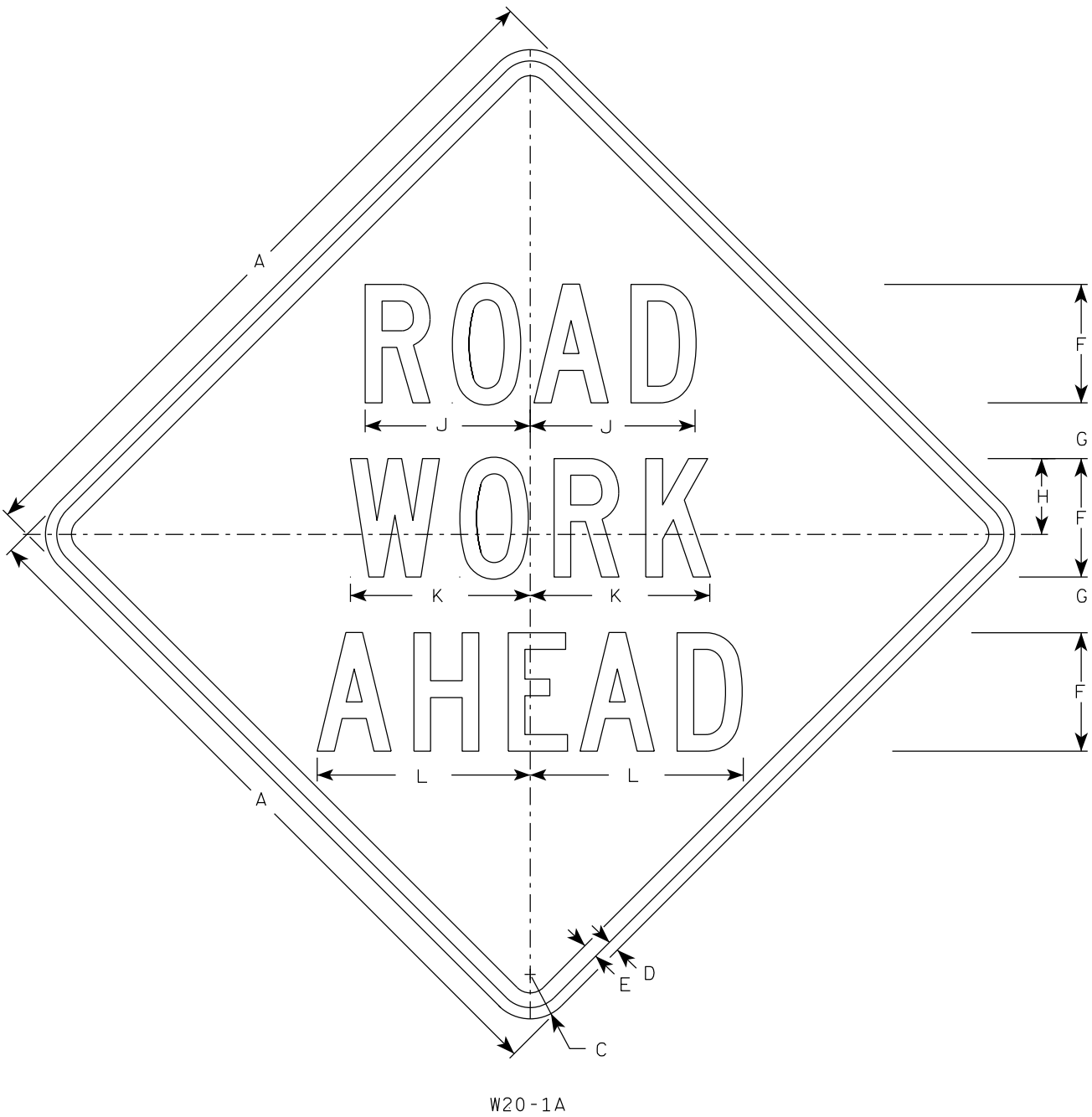

W20-1A

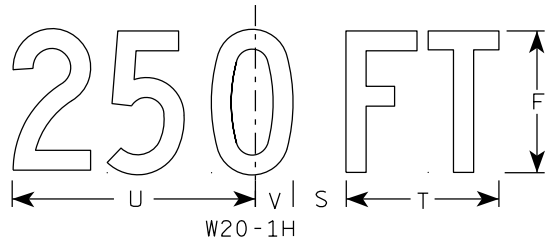

W20-1H

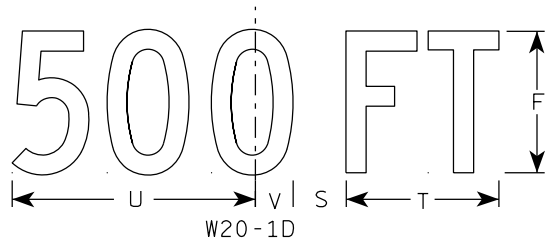

W20-1D



W20-1C

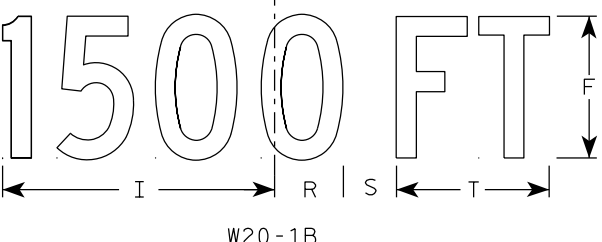

W20-1B

- NOTES
1. Sign is Type II - Type F Reflective
 2. Color:
Background - Orange
Message - Black
 3. Message Series - C
 4. Corners may be square or rounded when base material is plywood but borders shall be rounded as shown. When base material is metal, the corners and borders shall be rounded.

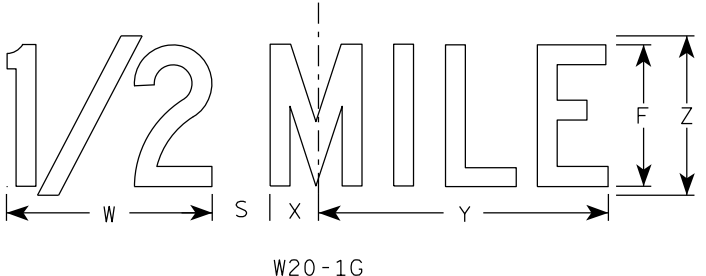

W20-1G

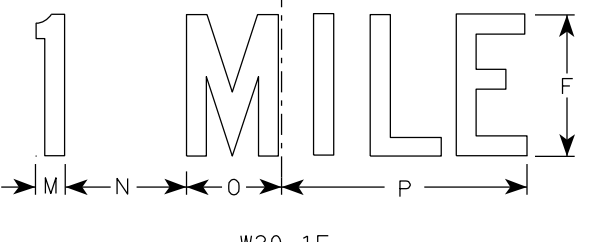

W20-1F

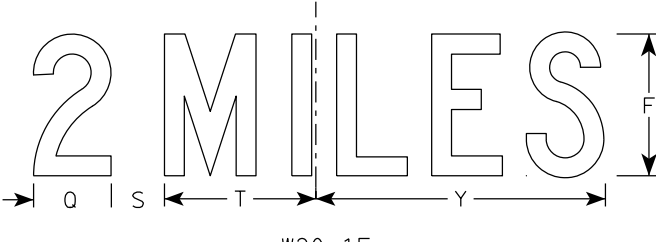

W20-1E

SIZE	A	B	C	D	E	F	G	H	I	J	K	L	M	N	O	P	Q	R	S	T	U	v	W	X	Y	Z	Area sq. ft.
1	36		2 1/4	5/8	3/4	5	2 5/8	3 1/4	10 1/8	7	7 5/8	8 7/8	1 1/8	4 1/2	3 1/2	9	3 1/4	2 1/2	2 1/4	5 5/8	9	1 3/8	8	1 3/4	10 3/4	6	9.0
2S	48		3	3/4	1	8	3 3/4	5 1/8	15 3/8	11 1/8	12 1/8	14 3/8	1 5/8	6 7/8	5 3/8	13 7/8	4 3/8	3 7/8	3	8 5/8	13 3/4	2 1/8	11 7/8	2 3/4	16 3/8	9	16.0
2M	48		3	3/4	1	8	3 3/4	5 1/8	15 3/8	11 1/8	12 1/8	14 3/8	1 5/8	6 7/8	5 3/8	13 7/8	4 3/8	3 7/8	3	8 5/8	13 3/4	2 1/8	11 7/8	2 3/4	16 3/8	9	16.0
3	48		3	3/4	1	8	3 3/4	5 1/8	15 3/8	11 1/8	12 1/8	14 3/8	1 5/8	6 7/8	5 3/8	13 7/8	4 3/8	3 7/8	3	8 5/8	13 3/4	2 1/8	11 7/8	2 3/4	16 3/8	9	16.0
4	48		3	3/4	1	8	3 3/4	5 1/8	15 3/8	11 1/8	12 1/8	14 3/8	1 5/8	6 7/8	5 3/8	13 7/8	4 3/8	3 7/8	3	8 5/8	13 3/4	2 1/8	11 7/8	2 3/4	16 3/8	9	16.0
5	48		3	3/4	1	8	3 3/4	5 1/8	15 3/8	11 1/8	12 1/8	14 3/8	1 5/8	6 7/8	5 3/8	13 7/8	4 3/8	3 7/8	3	8 5/8	13 3/4	2 1/8	11 7/8	2 3/4	16 3/8	9	16.0

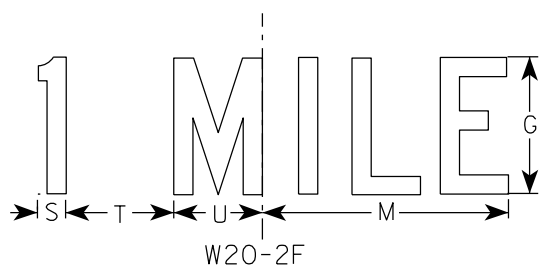
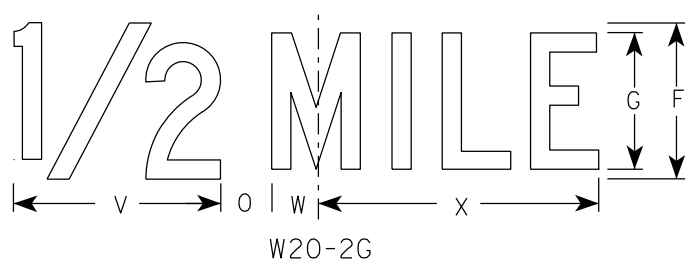
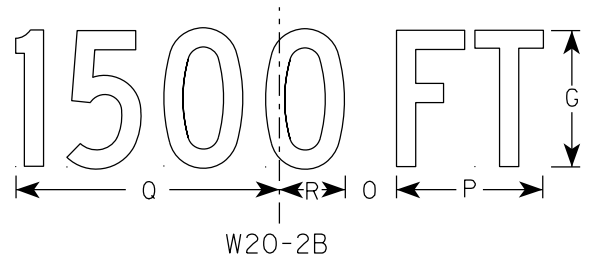
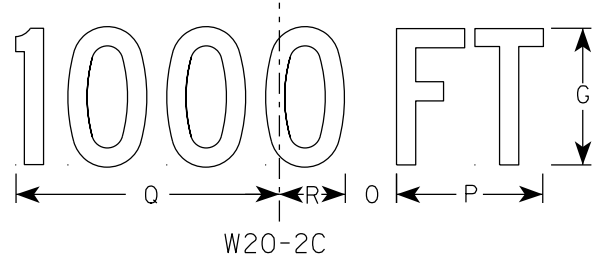
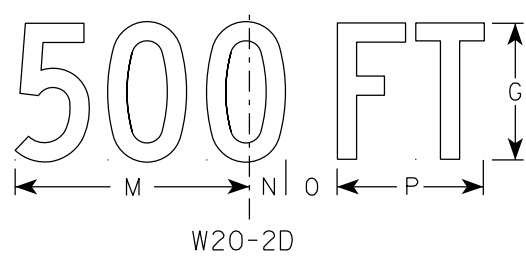
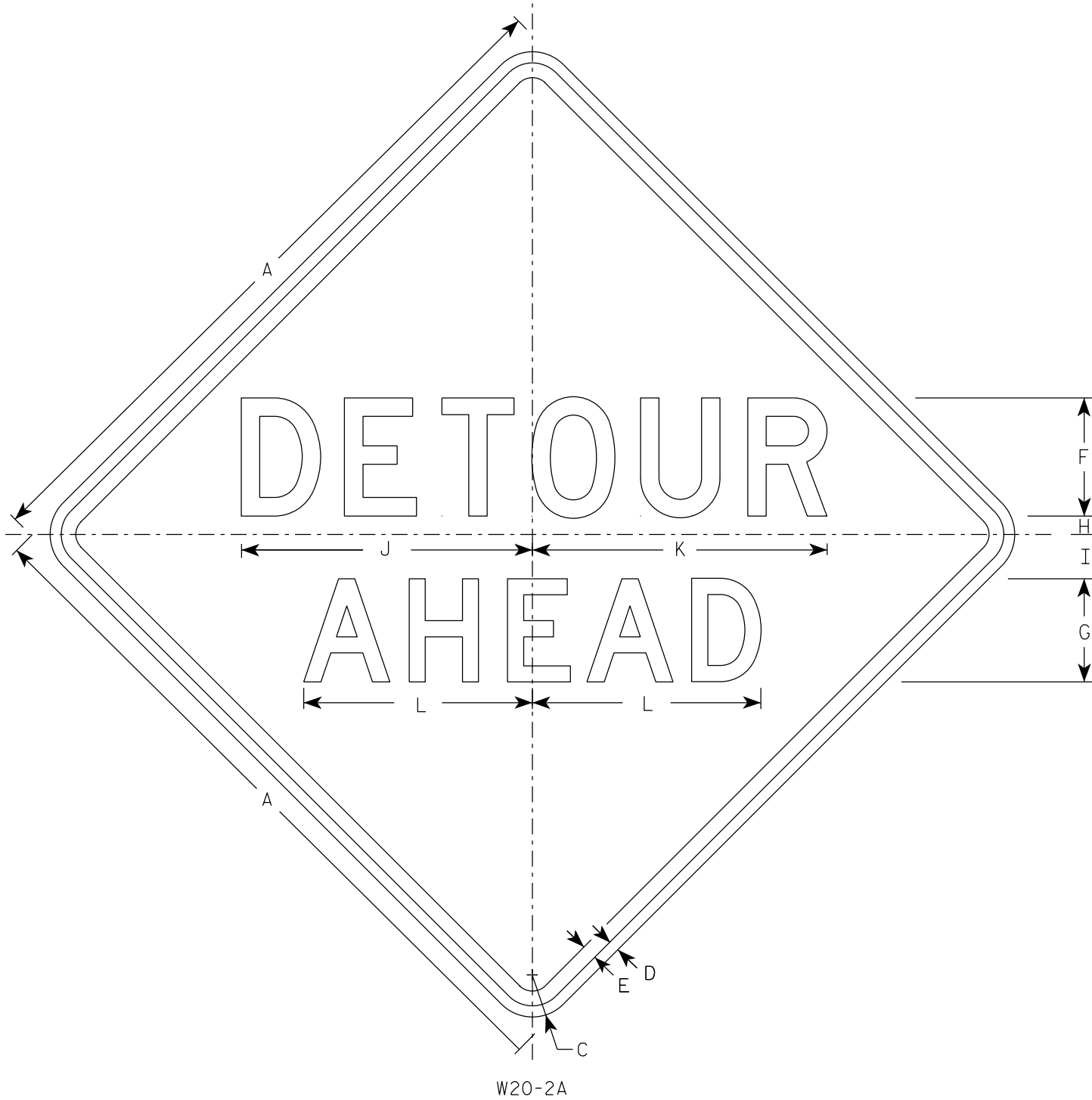

NOTES

- Sign is Type II - Type F Reflective
- Color:
Background - Orange
Message - Black
- Message Series - See note 5
- Corners may be square or rounded when base material is plywood but borders shall be rounded as shown. When base material is metal, the corners and borders shall be rounded.
- Line 1 is Series D.
Line 2 is Series D for AHEAD and Series C for all other distances.

SIZE	A	B	C	D	E	F	G	H	I	J	K	L	M	N	O	P	Q	R	S	T	U	v	w	X	Y	Z	Area sq. ft.
1	36		2 1/4	5/8	3/4	6	5	1	2 1/4	14 3/4	15	11 5/8	9	1 3/8	1 7/8	5 5/8	10 1/8	2 1/2	1 1/8	4 1/2	3 1/2	8	1 3/4	10 3/4			9.0
2S	48		3	3/4	1	8	7	1 1/4	3	19 3/4	20	15 1/2	12	1 7/8	2 5/8	7 1/2	13 1/2	3 3/8	1 1/2	6	4 5/8	10 5/8	2 3/8	14 3/8			16.0
2M	48		3	3/4	1	8	7	1 1/4	3	19 3/4	20	15 1/2	12	1 7/8	2 5/8	7 1/2	13 1/2	3 3/8	1 1/2	6	4 5/8	10 5/8	2 3/8	14 3/8			16.0
3	48		3	3/4	1	8	7	1 1/4	3	19 3/4	20	15 1/2	12	1 7/8	2 5/8	7 1/2	13 1/2	3 3/8	1 1/2	6	4 5/8	10 5/8	2 3/8	14 3/8			16.0
4	48		3	3/4	1	8	7	1 1/4	3	19 3/4	20	15 1/2	12	1 7/8	2 5/8	7 1/2	13 1/2	3 3/8	1 1/2	6	4 5/8	10 5/8	2 3/8	14 3/8			16.0
5	48		3	3/4	1	8	7	1 1/4	3	19 3/4	20	15 1/2	12	1 7/8	2 5/8	7 1/2	13 1/2	3 3/8	1 1/2	6	4 5/8	10 5/8	2 3/8	14 3/8			16.0

STANDARD SIGN W20-2A,B,C,D,F & G	
WISCONSIN DEPT OF TRANSPORTATION	
APPROVED	<i>Matthew R. Rauch</i> For State Traffic Engineer
DATE 1/10/2024	PLATE NO. W20-2.7

PROJECT NO:	HWY:	COUNTY:	SHEET NO:	E
-------------	------	---------	-----------	---

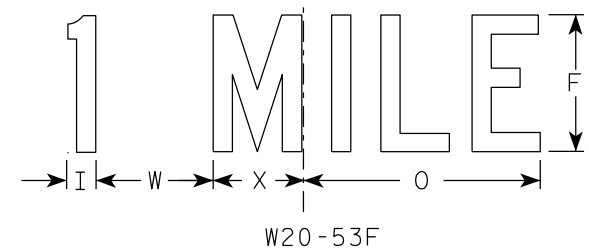
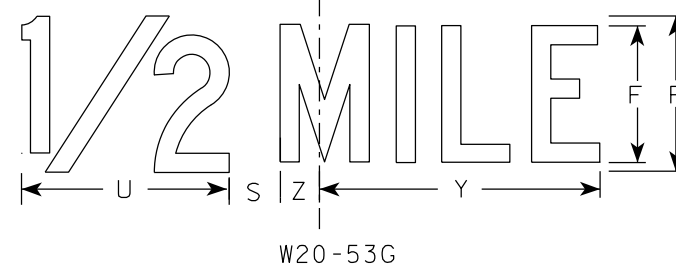
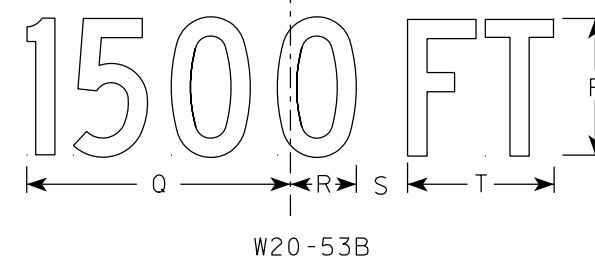
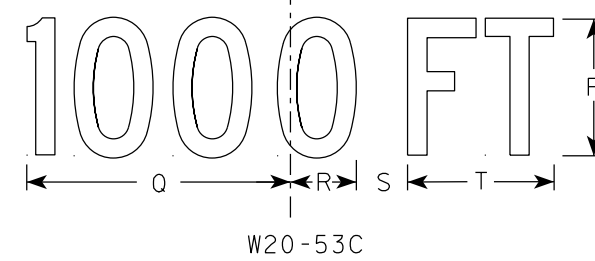
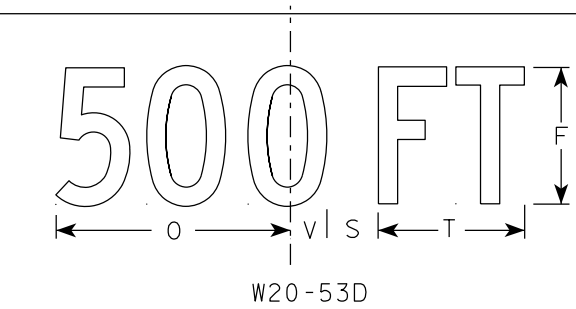
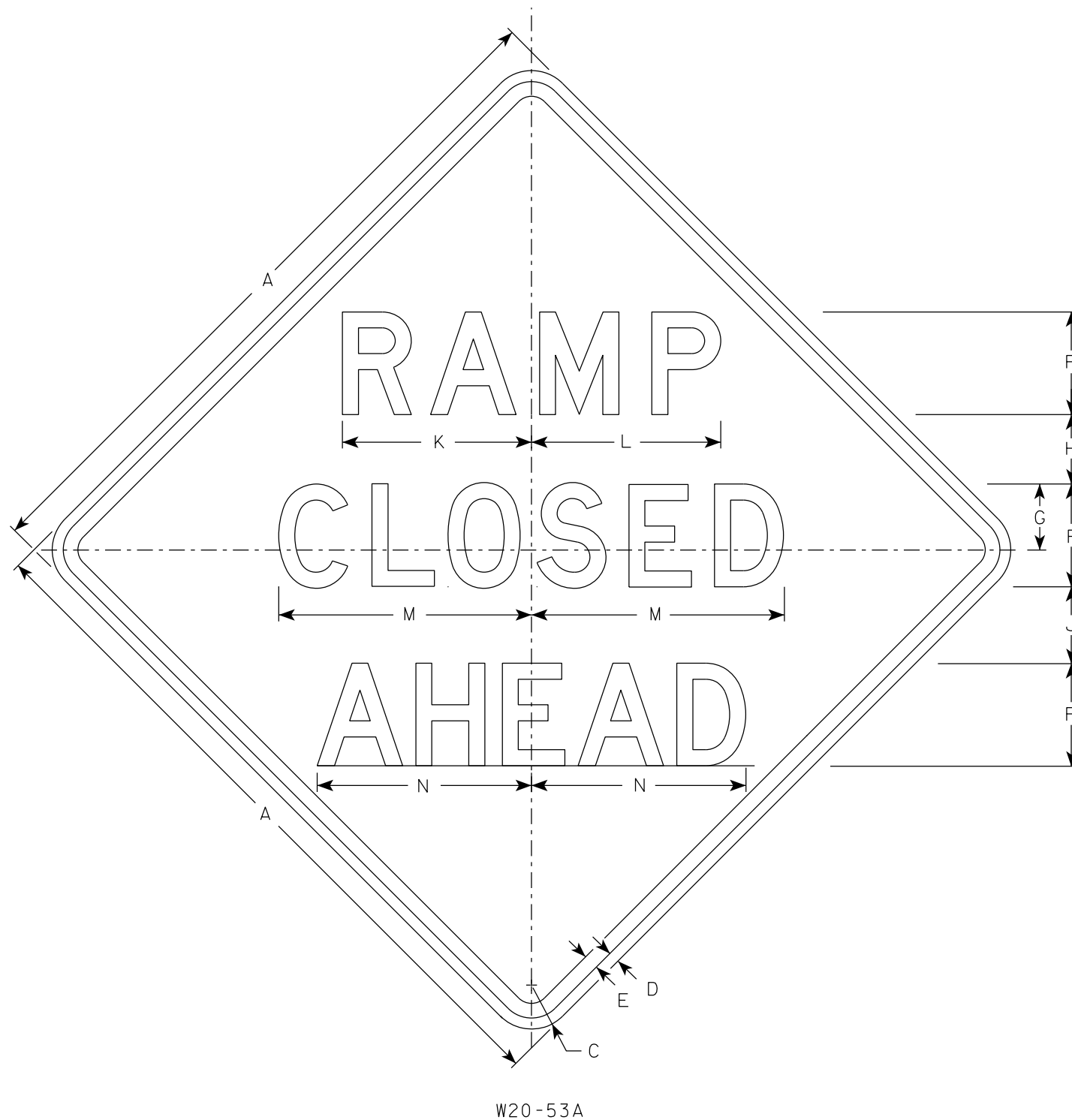

NOTES

1. Sign is Type II - Type F Reflective
2. Color:
 - Background - Orange
 - Message - Black
3. Message Series - see note 5
4. Corners may be square or rounded when base material is plywood but borders shall be rounded as shown. When base material is metal, the corners and borders shall be rounded.
5. Lines 1 and 2 are Series D.
 - Line 3 is Series D for AHEAD and Series C for all other distances.

SIZE	A	B	C	D	E	F	G	H	I	J	K	L	M	N	O	P	Q	R	S	T	U	V	W	X	Y	Z	Area sq. ft.
1	36		2 1/4	5/8	3/4	5	3 3/8	3 1/2	1 1/8	4	9 1/4	9 1/4	12 1/2	11	9	6	10 1/8	2 1/2	1 7/8	5 5/8	8	1 3/8	4 1/2	3 1/2	10 3/4	1 3/4	9.0
2S	48		3	3/4	1	7	4 1/2	4 3/4	1 1/2	5 1/4	12 7/8	12 7/8	17 1/4	14 5/8	12	8	13 1/2	3 3/8	2 5/8	7 1/2	10 5/8	1 7/8	6	4 5/8	14 3/8	2 3/8	16.0
2M	48		3	3/4	1	7	4 1/2	4 3/4	1 1/2	5 1/4	12 7/8	12 7/8	17 1/4	14 5/8	12	8	13 1/2	3 3/8	2 5/8	7 1/2	10 5/8	1 7/8	6	4 5/8	14 3/8	2 3/8	16.0
3	48		3	3/4	1	7	4 1/2	4 3/4	1 1/2	5 1/4	12 7/8	12 7/8	17 1/4	14 5/8	12	8	13 1/2	3 3/8	2 5/8	7 1/2	10 5/8	1 7/8	6	4 5/8	14 3/8	2 3/8	16.0
4	48		3	3/4	1	7	4 1/2	4 3/4	1 1/2	5 1/4	12 7/8	12 7/8	17 1/4	14 5/8	12	8	13 1/2	3 3/8	2 5/8	7 1/2	10 5/8	1 7/8	6	4 5/8	14 3/8	2 3/8	16.0
5	48		3	3/4	1	7	4 1/2	4 3/4	1 1/2	5 1/4	12 7/8	12 7/8	17 1/4	14 5/8	12	8	13 1/2	3 3/8	2 5/8	7 1/2	10 5/8	1 7/8	6	4 5/8	14 3/8	2 3/8	16.0

STANDARD SIGN
W20-53A,B,C,D,F,G

WISCONSIN DEPT OF TRANSPORTATION

APPROVED Matthew P Rauch
for State Traffic Engineer

DATE 1/10/2024 PLATE NO. W20-53.2

PROJECT NO:

HWY:

COUNTY: _____

SHEET NO: _____

E

Notes



Wisconsin Department of Transportation

Dedicated people creating transportation solutions
through innovation and exceptional service.

<http://www.dot.wisconsin.gov>