



Wisconsin Department of Transportation

May 7, 2025

Division of Transportation Systems Development

Bureau of Project Development
4822 Madison Yards Way, 4th Floor South
Madison, WI 53705

Telephone: (608) 266-1631
Facsimile (FAX): (608) 266-8459

NOTICE TO ALL CONTRACTORS:

Proposal #03: 3042-01-62, WISC 2025531
Lowell - Hartford
STH 67 to Washington Co Line
STH 60
Dodge County

Letting of May 13, 2025

This is Addendum No. 01, which provides for the following:

Special Provisions:

Revised Special Provisions	
Article No.	Description
19	Salvaged Asphaltic Pavement Base, Item SPV.0195.01

Schedule of Items:

Added Bid Item Quantities					
Bid Item	Item Description	Unit	Proposal Total Prior to Addendum	Quantity Added	Proposal Total After Addendum
690.0150	Sawing Asphalt	LF	0	1,130	1,130

Plan Sheets:

Revised Plan Sheets	
Plan Sheet	Plan Sheet Title (brief description of changes to sheet)
4	Typical Sections - Revised the stationing of the existing typical section
5	Typical Sections - Revised the stationing of the existing typical section
9	Typical Sections - Revised the stationing of the proposed typical section
10	Typical Sections - Revised the stationing of the proposed typical section
41	Miscellaneous Quantities - Added table for Sawing Asphalt to Miscellaneous Quantity sheet.

Other

Revise the Contract Completion Time from 45 working days to 55 working days (an increase of 10 working days).

The responsibility for notifying potential subcontractors and suppliers of these changes remains with the prime contractor.

Sincerely,

Mike Coleman

Proposal Development Specialist
Proposal Management Section

ADDENDUM NO. 01

3042-01-62

May 7, 2025

Special Provisions

19. Salvaged Asphaltic Pavement Base, Item SPV.0195.01.

Replace entire article language with the following:

A Description

This section describes constructing a dense graded aggregate base using material recovered from the project milling operations.

B Materials

Furnish material with 97 percent or more passing the 2-inch sieve. The engineer will assess gradation primarily by visual inspection but may test questionable material.

C Construction

Process stockpiled material as necessary to conform to gradation requirements. Construct the base conforming to standard spec 305.3.

D Measurement

The department will measure Salvaged Asphaltic Pavement Base by the ton acceptably completed. Submit tickets as specified in standard spec 109.1.4.2. For material with more than 7 percent moisture, the department will reduce the ticket weight by the weight of water exceeding 7 percent. The department will determine moisture content as a percent of dry weight.

The department may convert the measurement between weight and volume as specified in standard spec 109.1.

The department may deduct for contaminated aggregate or unrecovered aggregate deposited outside the outer shoulder limits.

E Payment

The department will pay for measured quantities at the contract unit price under the following bid item:

ITEM NUMBER	DESCRIPTION	UNIT
SPV.0195.01	Salvaged Asphaltic Pavement Base	TON

Payment is full compensation for processing salvaged material to size, preparing the foundation, and hauling, placing, compacting, shaping, and maintaining the base.

Schedule of Items

Attached, dated May 7, 2025, are the revised Schedule of Items Pages 6 and 7.

Plan Sheets

The following 8½ x 11-inch sheets are attached and made part of the plans for this proposal:
Revised: 4, 5, 9, 10, and 41.

END OF ADDENDUM

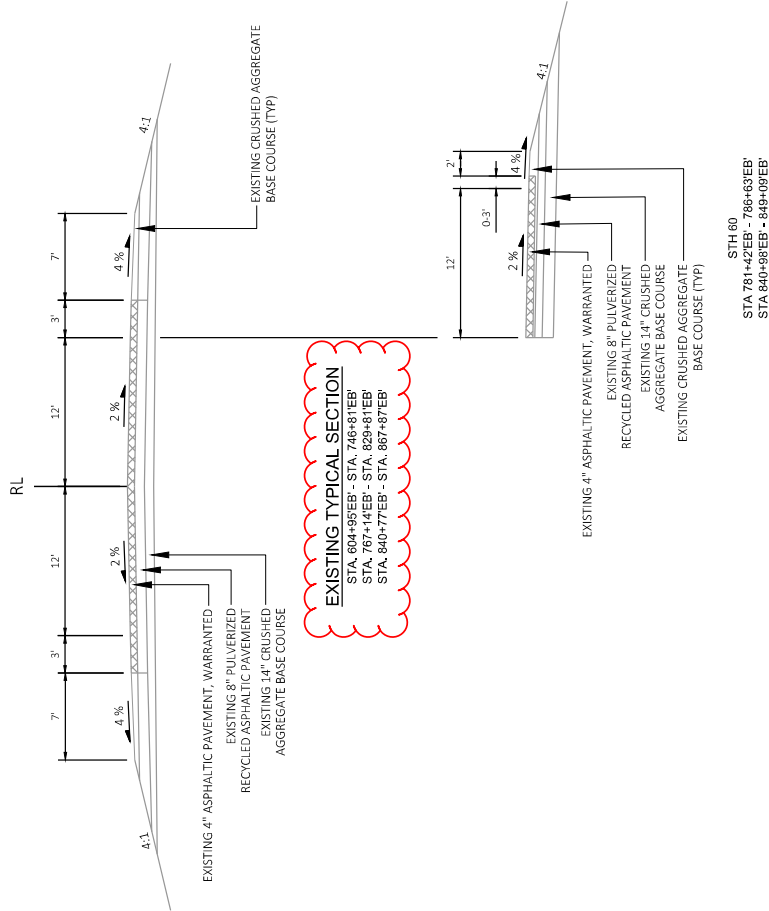

Addendum No. 01
ID 3042-01-62
Revised Sheet 4
May 7, 2025

PROJECT NO: 3042-01-62	HWY: STH 60	COUNTY: DODGE	TYPICAL SECTIONS	SHEET 4	E
FILE NAME: X:\PROJECTS\DODGE 210018 - 3042-01-32 STH 60\DESIGN\CD\SHSHEETPLAN\020301.TS.DWG LAYOUT NAME: 01-10R	5/2/2025 12:08 PM	PLOT DATE:	RIEY SWEATON	PLOT BY:	1 IN=10 FT
			PLOT NAME:	WISDOT/CDDIS SHEET 42	

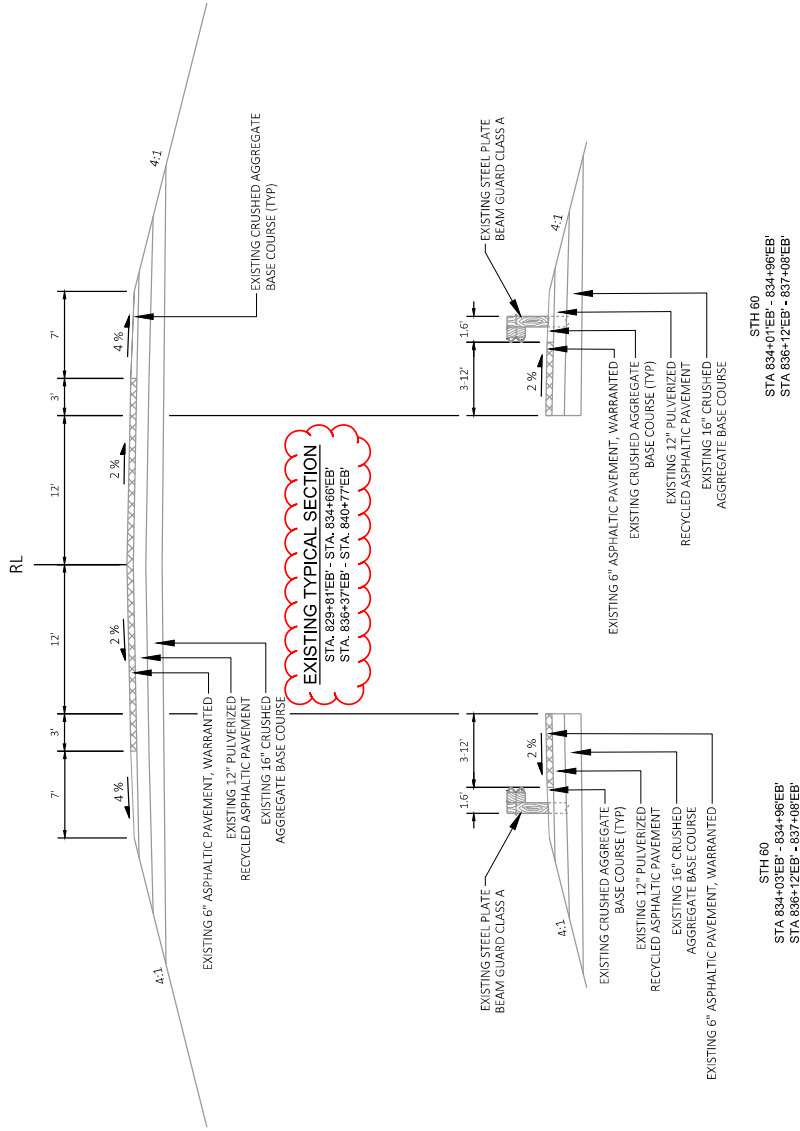

Addendum No. 01
ID 3042-01-62
Revised Sheet 5
May 7, 2025

PROJECT NO: 3042-01-62	HWY: STH 60	COUNTY: DODGE	TYPICAL SECTIONS	SHEET 5	E
FILE NAME: X:\PROJECTS\DODGE 210018 - 3042-01-62 STH 60\DESIGN\CD\3042-01-62 SHEET PLAN\020301.TS.DWG	LAYOUT NAME: 09-10R	PLOT DATE: 5/22/2025 12:08 PM	PLOT BY: RILEY SWEATON	PLOT SCALE: 1 IN=10 FT	WISDOT/CADDIS SHEET 42

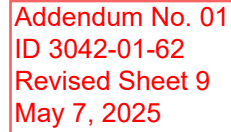

STH 60
STA 781+42'EB' - 786+63'EB'
STA 840+98'EB' - 849+09'EB'

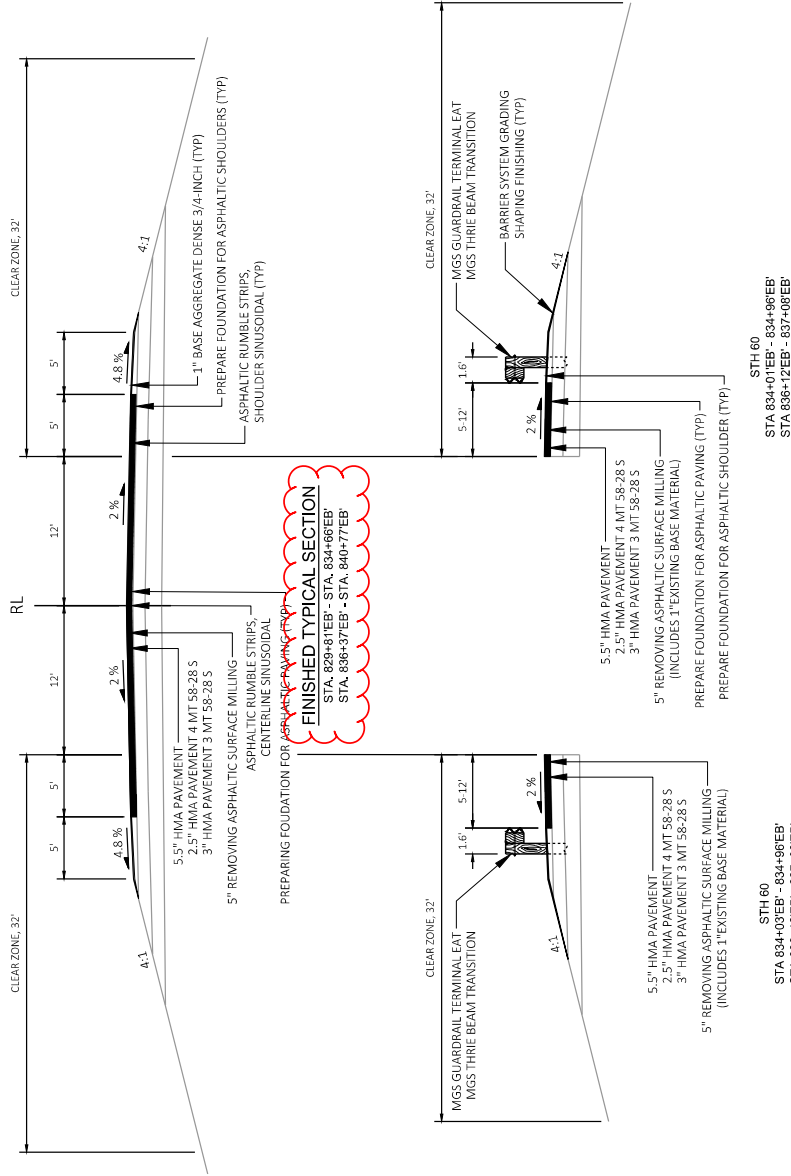

Addendum No. 01
ID 3042-01-62
Revised Sheet 10
May 7, 2025

PROJECT NO: 3042-01-62		HWY: STH 60	COUNTY: DODGE	TYPICAL SECTIONS		SHEET 10	E
FILE NAME: X:\PROJECTS\DODGE 210018 - 3042-01-32 STH 60\DESIGN\CD\SHSHEETPLAN\020301.TS.DWG		PLOT DATE: 5/2/2025 12:09 PM		PLOT BY: RILEY SWEATON		PLOT SCALE: 1 IN=10 FT	
LAYOUT NAME: 10-10R						WISDOT/CADD/SHEET 42	

SAWING SUMMARY									
LOCATION		LF		REMARKS					
CULVERT REPLACEMENTS		692							
DRIVEWAYS		438							
		1,130							

PREPARING ROADWAY									
CAT	STATION	--	STATION	--	STATION	LOCATION	SY	EACH	REMARKS
0010	604+95	-	746+81	-	BOP TO RAB STA EQUATION	54,106	--	0	SPV.0180.01 REMOVING DISTRESSED PAVEMENT MILLING
0010	98+00	-	118+33	-	RAB	12,550	--	0	
0010	767+14	-	867+87	-	RAB TO EOP	38,078	--	0	
					UNDISTRIBUTED	--	1	--	
						104,734	1	0	126
						SUBTOTAL			
CAT	STATION	--	STATION	--	STATION	LOCATION	SY	EACH	REMARKS
0020	604+95	-	746+81	-	BOP TO RAB STA EQUATION	--	--	284	--
0020	767+14	-	867+87	-	RAB TO EOP	--	--	201	--
						0	0	485	0
						SUBTOTAL			
						104,734	1	485	126
						PROJECT TOTAL			

NOTE: 0010 CATEGORY IS ASSUMED ON ALL ITEMS UNLESS IT IS NOTED

FILE NAME : X:\Projects\ Dodge\2000891 - 3042-01-01 STH 60\Est\Qty\030200_mq.pdx
PLOT DATE : February 25, 2021
PLOT BY : JT Engineering, Inc
PLOT NAME :
PLOT SCALE : 1"



Proposal Schedule of Items

Page 6 of 7

Proposal ID: 20250513003 Project(s): 3042-01-62

Federal ID(s): WISC 2025531

SECTION: 0001

Contract Items

Alt Set ID:

Alt Mbr ID:

Proposal Line Number	Item ID Description	Approximate Quantity and Units	Unit Price	Bid Amount
0154	646.7120 Marking Diagonal Epoxy 12-Inch	180.000 LF	_____.	_____.
0156	646.8120 Marking Curb Epoxy	1,330.000 LF	_____.	_____.
0158	646.8220 Marking Island Nose Epoxy	7.000 EACH	_____.	_____.
0160	650.5500 Construction Staking Curb Gutter and Curb & Gutter	88.000 LF	_____.	_____.
0162	650.6000 Construction Staking Pipe Culverts	10.000 EACH	_____.	_____.
0164	650.8000 Construction Staking Resurfacing Reference	26,292.000 LF	_____.	_____.
0166	650.9911 Construction Staking Supplemental Control (project) 01. 3042-01-62	1.000 EACH	_____.	_____.
0168	740.0440 Incentive IRI Ride	15,265.000 DOL	1.00000	15,265.00
0170	ASP.1T0A On-the-Job Training Apprentice at \$5.00/HR	2,400.000 HRS	5.00000	12,000.00
0172	ASP.1T0G On-the-Job Training Graduate at \$5.00/HR	2,160.000 HRS	5.00000	10,800.00
0174	SPV.0060 Special 01. Landmark Reference Monuments Special	9.000 EACH	_____.	_____.
0176	SPV.0180 Special 01. Removing Distressed Pavement Milling	126.000 SY	_____.	_____.
0178	SPV.0195 Special 01. Salvaged Asphaltic Pavement Base	2,814.000 TON	_____.	_____.
0180	690.0150 Sawing Asphalt	1,130.000 LF	_____.	_____.



Proposal Schedule of Items

Page 7 of 7

Proposal ID: 20250513003 Project(s): 3042-01-62

Federal ID(s): WISC 2025531

Section: 0001

Total: _____.

Total Bid: _____.