



Wisconsin Department of Transportation

April 2, 2025

**Division of Transportation Systems
Development**

Bureau of Project Development
4822 Madison Yards Way, 4th Floor South
Madison, WI 53705

Telephone: (608) 266-1631
Facsimile (FAX): (608) 266-8459

NOTICE TO ALL CONTRACTORS:

**Proposal #11: 2814-03-70, WISC 2025418
V Rochester CTH A
Intersection with CTH J
CTH J
Racine County**

Letting of April 08, 2025

This is Addendum No. 02, which provides for the following:

Plan Sheets:

Revised Plan Sheets	
Plan Sheet	Plan Sheet Title (brief description of changes to sheet)
15	Adjusted the notes to reflect what is called out in the specification for small animal fencing and delete any conflicting notes and callouts.

The responsibility for notifying potential subcontractors and suppliers of these changes remains with the prime contractor.

Sincerely,

Mike Coleman

Proposal Development Specialist
Proposal Management Section

END OF ADDENDUM

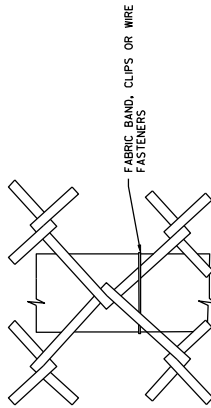
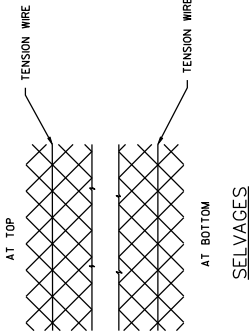

1) FENCE HEIGHT:
THE FABRIC HEIGHT IS THE NOMINAL FENCE HEIGHT.

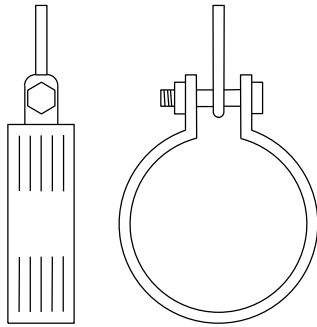

TENSION WIRE END CLAMP

STAINLESS STEEL TYPE 304 MESH
MAX 1/2-INCH OPENING,
0.047" (18-GAUGE) MIN. WIRE DIAMETER

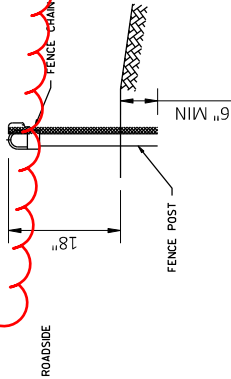

FENCING SMALL ANIMAL

- 1) ALL FENCING SHALL MEET FEDERAL SPECIFICATION F-162 AND RR-F-00191.
- 2) UNLESS OTHERWISE SPECIFIED, ATTACH CHAIN-LINK FABRIC TO POSTS AND RACES WITH STANDARD TIE WIRE MEETING SPECIFICATIONS.
- 3) ALL FENCE COMPONENTS SHALL BE PVC COATED, DARK GREEN IN COLOR.
- 4) TENSION WIRE SHALL HAVE NO VISIBLE SAG WHEN FULLY TENSIONED.

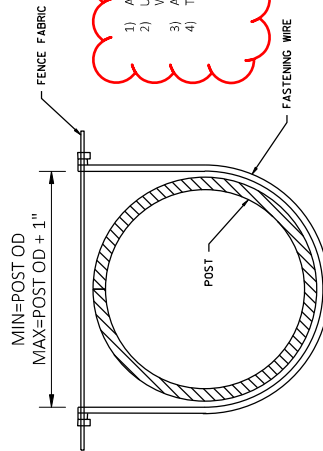

FABRIC FASTENING DETAIL

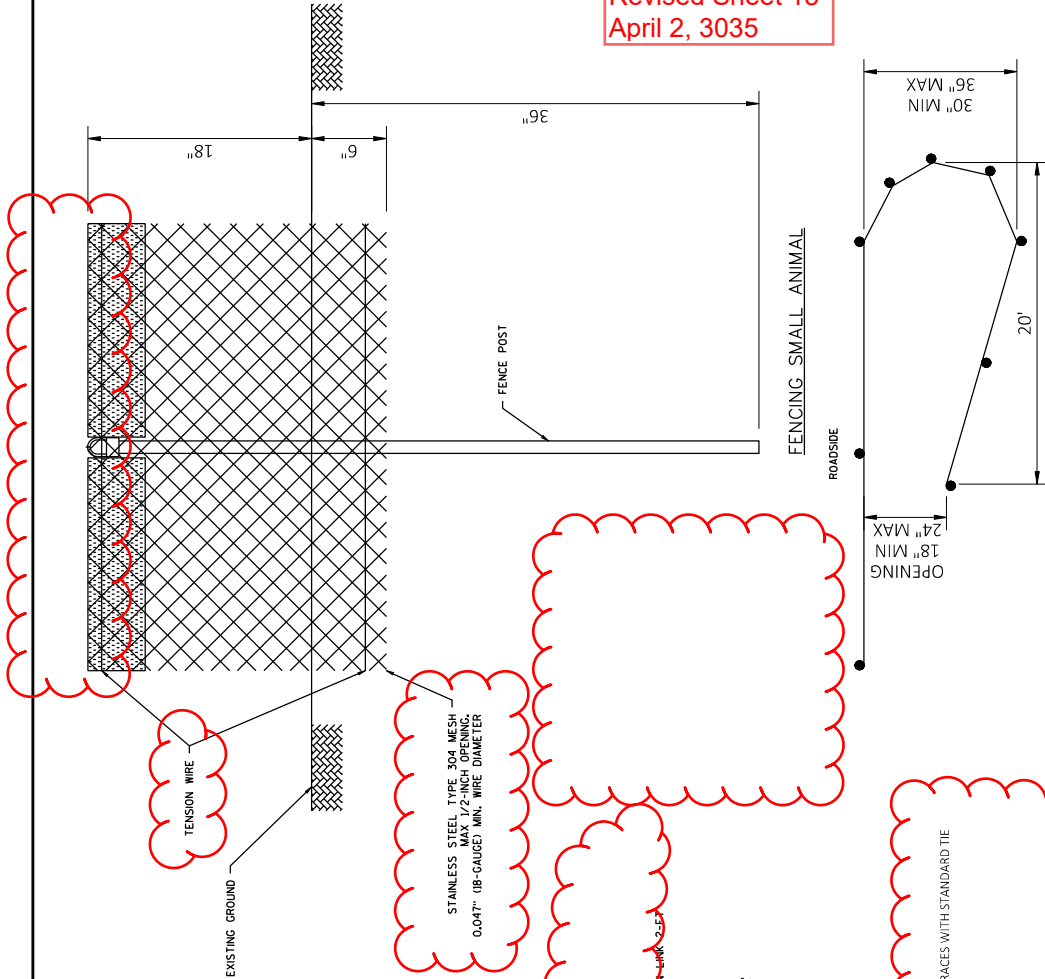

NOTES
THE PURPOSE OF THE SMALL ANIMAL TURN AROUND IS TO REDIRECT THE TURTLES AWAY FROM THE ROADWAY. PLACE FENCE POSTS ON THE UPSLOPE SIDE OF FENCE. TURTLE BARRIER POSTS FOR THE TURN-AROUND SHOULD BE ON THE OUTSIDE OF THE TURN-AROUND. 5 POSTS MINIMUM WITHIN ARC OF TURN-AROUND.

FENCING SMALL ANIMAL TURN-AROUND DETAIL