

WIS

WITH: N/A

PROJECT ID:

6999-11-85

COUNTY:

WOOD

MARCH 2025
ORDER OF SHEETS

Section No.	1	Title
Section No.	2	Typical Sections and Details (Includes Erosion Control Plans)
Section No.	3	Estimate of Quantities
Section No.	3	Miscellaneous Quantities
Section No.	4	Right-of-Way Plat
Section No.	5	Plan and Profile
Section No.	6	Standard Detail Drawings
Section No.	7	Sign Plates
Section No.	8	Structure Plans
Section No.	9	Computer Earthwork Data
Section No.	0	Cross Sections

TOTAL SHEETS = 90



DESIGN DESIGNATION

A.A.D.T.	(2021)	=	21,200
A.A.D.T.		=	N/A
D.H.V.		=	N/A
D.D.		=	N/A
T.		=	9.6%
DESIGN SPEED		=	40 MPH
ESALS		=	N/A

CONVENTIONAL SYMBOLS

PLAN

CORPORATE LIMITS	
PROPERTY LINE	
LOT LINE	
LIMITED HIGHWAY EASEMENT	
EXISTING RIGHT OF WAY	
PROPOSED OR NEW R/W LINE	
SLOPE INTERCEPT	
REFERENCE LINE	
EXISTING CULVERT	
PROPOSED CULVERT (Box or Pipe)	
COMBUSTIBLE FLUIDS	
MARSH AREA	
WOODED OR SHRUB AREA	

PROFILE

GRADE LINE	
ORIGINAL GROUND	
MARSH OR ROCK PROFILE (To be noted as such)	
SPECIAL DITCH	
GRADE ELEVATION	
CULVERT (Profile View)	
UTILITIES	
ELECTRIC	
FIBER OPTIC	
GAS	
SANITARY SEWER	
STORM SEWER	
TELEPHONE	
WATER	
UTILITY PEDESTAL	
POWER POLE	
TELEPHONE POLE	

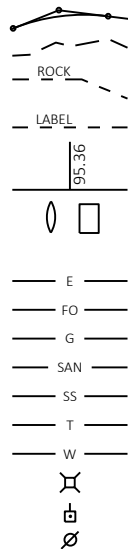

STATE OF WISCONSIN
DEPARTMENT OF TRANSPORTATION

PLAN OF PROPOSED IMPROVEMENT

C WI RAPIDS, WOOD AVENUE

STH 13 INTERSECTION MODIFICATION

LOC STR
WOOD COUNTY

STATE PROJECT NUMBER
6999-11-85

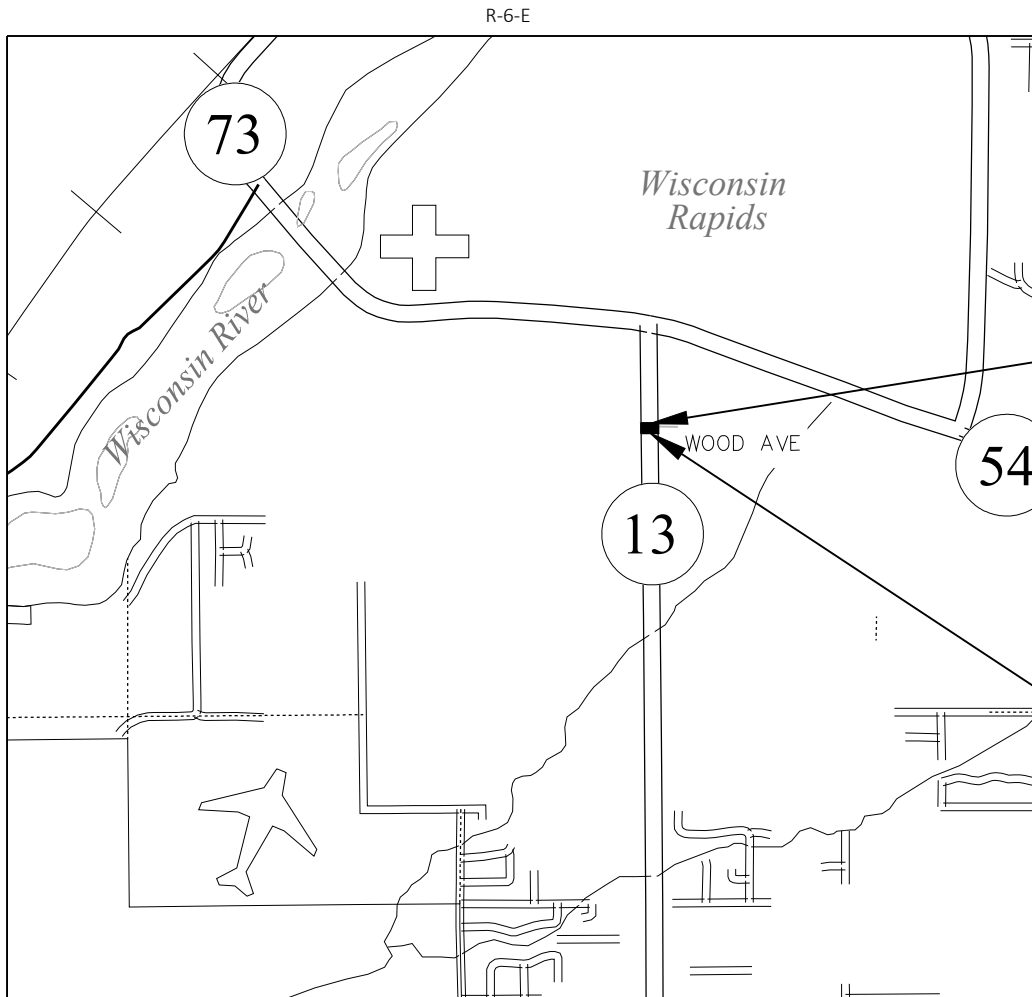

END PROJECT
STA. 72+06.89

BEGIN PROJECT
STA. 71+68.89
X = 731,816.617
Y = 446,657.758

LAYOUT
SCALE 0 0.5 MI
TOTAL NET LENGTH OF CENTERLINE = 0.007 MI

HORIZONTAL POSITIONS SHOWN ON THIS PLAN ARE WISCONSIN COORDINATE REFERENCE SYSTEM (WISCRS), WOOD COUNTY NAD83 (2011), IN U.S. SURVEY FEET. POSITIONS SHOWN ARE GRID COORDINATES, GRID BEARINGS, AND GRID DISTANCES. GRID DISTANCES ARE THE SAME AS GROUND DISTANCES.

ELEVATIONS ARE REFERENCED TO NAVD 88 (2012).

STATE PROJECT	FEDERAL PROJECT	
	PROJECT	CONTRACT
6999-11-85	WISC 2025387	1

ACCEPTED FOR
CITY OF WISCONSIN RAPIDS

10/15/2024
(Date)

Joe Eichstaedt
CITY ENGINEER

ORIGINAL PLANS PREPARED BY

SA
STRAND
ASSOCIATES®
910 WEST WINGRA DRIVE
MADISON, WISCONSIN 53715-1943
(608) 251-4843



STATE OF WISCONSIN
DEPARTMENT OF TRANSPORTATION

PREPARED BY

Surveyor	CITY OF WISCONSIN RAPIDS
Designer	STRAND ASSOCIATES, INC.
Project Manager	JASON SCHAEFFER
Regional Examiner	REGIONAL EXAMINER
Regional Supervisor	DANIEL ERVA

APPROVED FOR THE DEPARTMENT

DATE: 10/17/2024

Signature

E

GENERAL NOTES

THE LOCATIONS OF EXISTING AND PROPOSED UTILITY INSTALLATIONS AS SHOWN ON THE PLANS ARE APPROXIMATE. THERE MAY BE OTHER UTILITY INSTALLATIONS WITHIN THE PROJECT AREA THAT ARE NOT SHOWN.

NO TREES OR SHRUBS ARE TO BE REMOVED WITHOUT THE APPROVAL OF THE ENGINEER.

ANY SIGNS REMOVED DUE TO THE CONTRACTOR MEANS AND METHODS SHALL BE REPLACED BY CONTRACTOR AT THEIR OWN EXPENSE.

SECTION 2 ORDER OF SHEETS

- GENERAL NOTES
- TYPICAL SECTIONS
- CONSTRUCTION DETAILS
- PLAN DETAILS
- CURB RAMP DETAILS
- PAVEMENT MARKING
- TRAFFIC CONTROL - TYPICAL SECTIONS
- TRAFFIC CONTROL - PEDESTRIAN ROUTING
- TRAFFIC CONTROL - ADVANCED WARNING SIGNING
- TRAFFIC CONTROL - ROADWAY PLAN

UTILITIES/MUNICIPALITY

CITY OF WISCONSIN RAPIDS*

WATER WORKS AND LIGHTING COMMISSION*

WATER WORKS AND LIGHTING COMMISSION*

WE ENERGIES*

CONTACT/ADDRESS

JOE EICHSTEADT
444 WEST GRAND AVENUE
WISCONSIN RAPIDS, WI 54495
(715) 421-8251
JEICHSTEADT@WIRAPIDS.ORG

JACOB JOHNSON
221 16TH STREET SOUTH
WISCONSIN RAPIDS, WI 54494
(715) 423-6328
JACOB.JOHNSON@WRWWLC.COM

ADAM BREUNIG
221 16TH STREET SOUTH
WISCONSIN RAPIDS, WI 54494
(715) 423-6330
ADAM.BREUNIG.WRRWWLC.COM

LARRY KOCH
(715) 421-7249
CELL: (715) 421-9293
1921 8TH STREET SOUTH
WISCONSIN RAPIDS, WI 54494
LARRY.KOCH@WE-ENERGIES.COM

UTILITY TYPE

SANITARY SEWER

ELECTRIC

WATER

GAS

*DENOTES DIGGERS HOTLINE MEMBER

OTHER CONTACTS

MUNICIPALITY

JOE EICHSTEADT, P.E.
CITY OF WISCONSIN RAPIDS
444 WEST GRAND AVENUE
WISCONSIN RAPIDS, WI 54495
(715) 421-8251
E-MAIL: JEICHSTEADT@WIRAPIDS.ORG

DESIGN CONTACT

ERIC HANSON, P.E.
STRAND ASSOCIATES, INC.
910 WEST WINGRA DRIVE
MADISON, WI 53715
(608) 251-4843
E-MAIL: ERIC.HANSON@STRAND.COM

DNR LIAISON

BRAD BETTHAUSER
WISCONSIN DEPARTMENT OF NATURAL RESOURCES
473 GRIFFITH DRIVE
WISCONSIN RAPIDS, WI 54494
(715) 213-9064
E-MAIL: BRADLEY.BETTHAUSER@WISCONSIN.GOV



Dial 811 or (800)242-8511
www.DiggersHotline.com

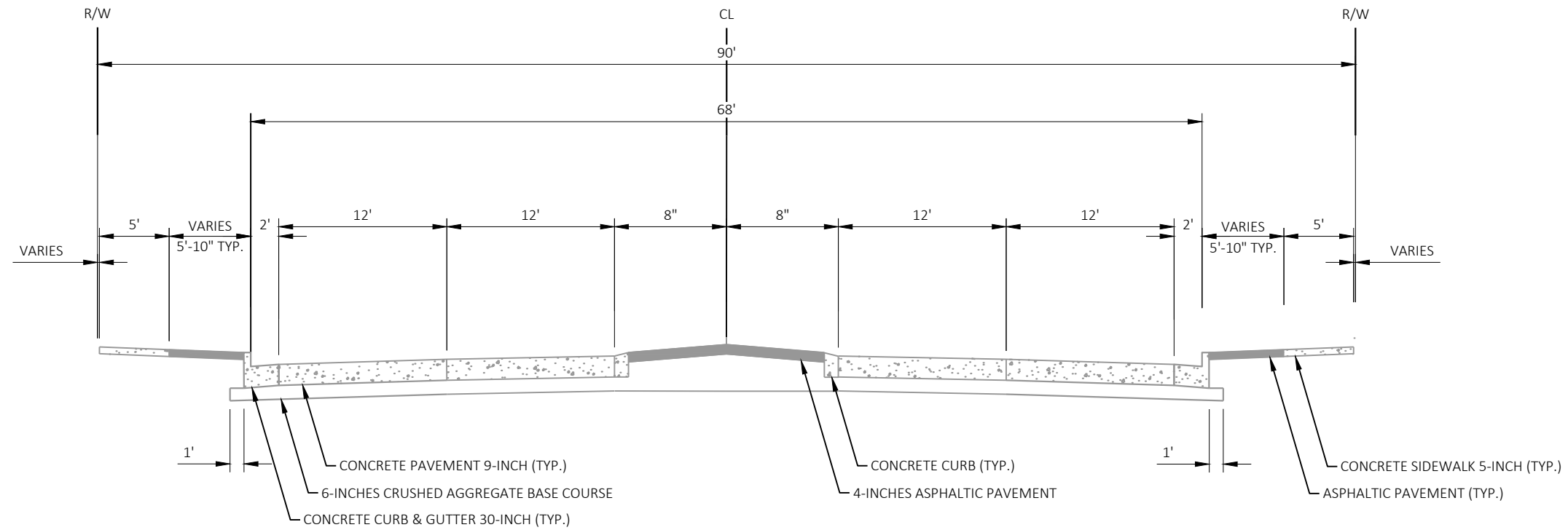

EXISTING TYPICAL SECTION - STH 13
STA. 71+68.89 TO STA. 72+06.89

*SEE PLAN DETAILS FOR SPOT REPLACEMENT LOCATIONS (TYP.).

**SEE CURB RAMP DETAILS FOR ADDITIONAL GUTTER SLOPE REQUIREMENTS

***LATERAL CLEARANCE

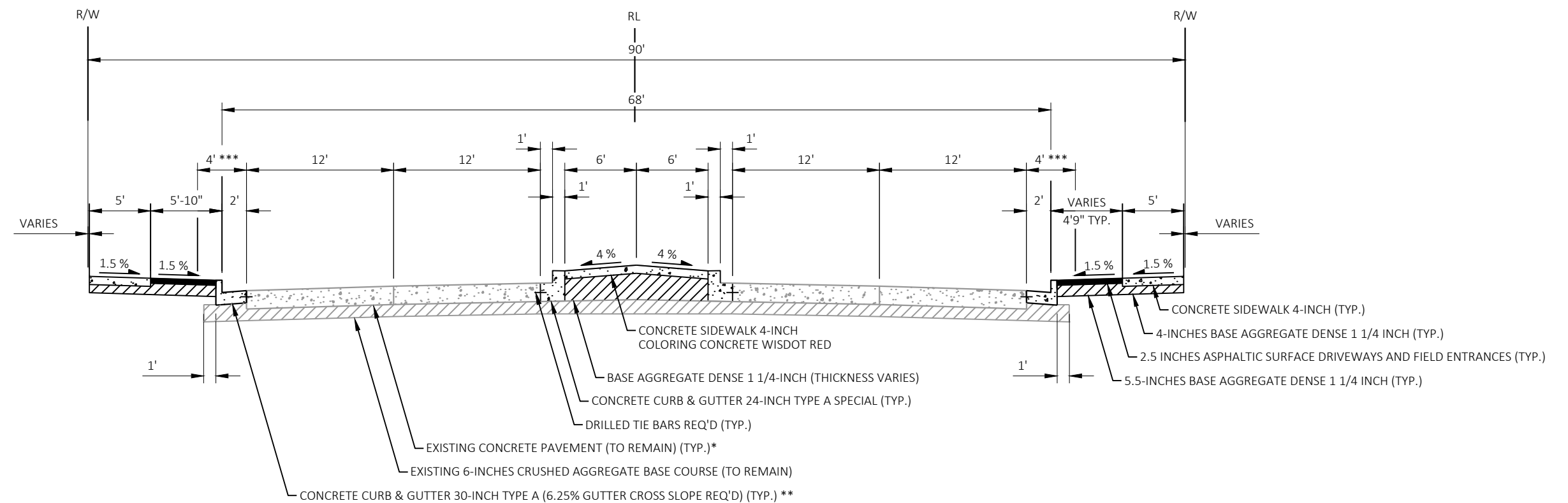

TYPICAL FINISHED SECTION - STH 13
STA. 71+68.89 TO STA. 72+06.89

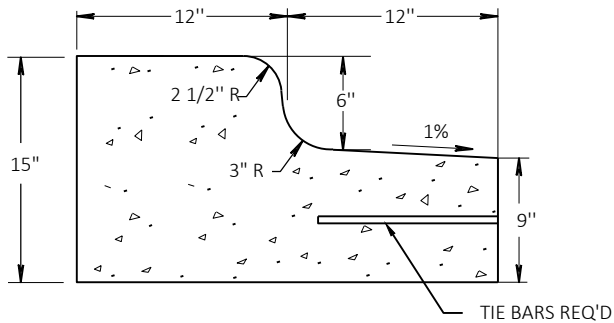

CONCRETE CURB & GUTTER 24-INCH TYPE A SPECIAL

RUNOFF COEFFICIENT TABLE

	HYDROLOGIC SOIL GROUP											
	A			B			C			D		
	SLOPE RANGE (PERCENT)			SLOPE RANGE (PERCENT)			SLOPE RANGE (PERCENT)			SLOPE RANGE (PERCENT)		
LAND USE:	0-2	2-6	6 & OVER	0-2	2-6	6 & OVER	0-2	2-6	6 & OVER	0-2	2-6	6 & OVER
ROW CROPS	.08 .22	.16 .30	.22 .38	.12 .26	.20 .34	.27 .44	.15 .30	.24 .37	.33 .50	.19 .34	.28 .41	.38 .56
MEDIAN STRIP- TURF	.19 .24	.20 .26	.24 .30	.19 .25	.22 .28	.26 .33	.20 .26	.23 .30	.30 .37	.20 .27	.25 .32	.30 .40
SIDE SLOPE- TURF			.25 .32			.27 .34			.28 .36			.30 .38
PAVEMENT:												
ASPHALT	.70 - .95											
CONCRETE	.80 - .95											
BRICK	.70 - .80											
DRIVES, WALKS	.75 - .85											
ROOFS	.75 - .95											
GRAVEL ROADS, SHOULDERS	.40 - .60											

TOTAL PROJECT AREA = 0.10 ACRES
TOTAL AREA EXPECTED TO BE DISTURBED BY CONSTRUCTION ACTIVITIES = 0.04 ACRES

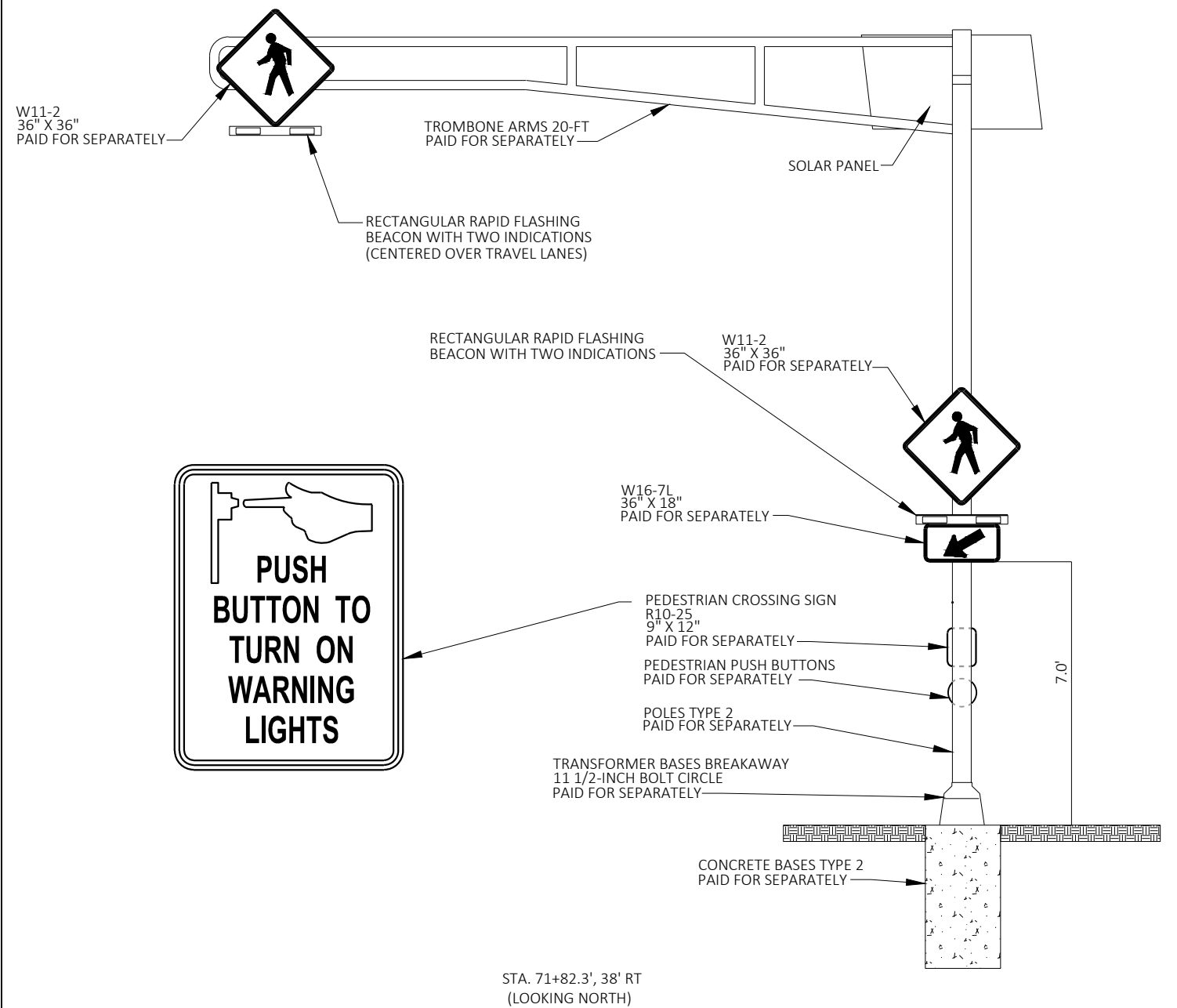
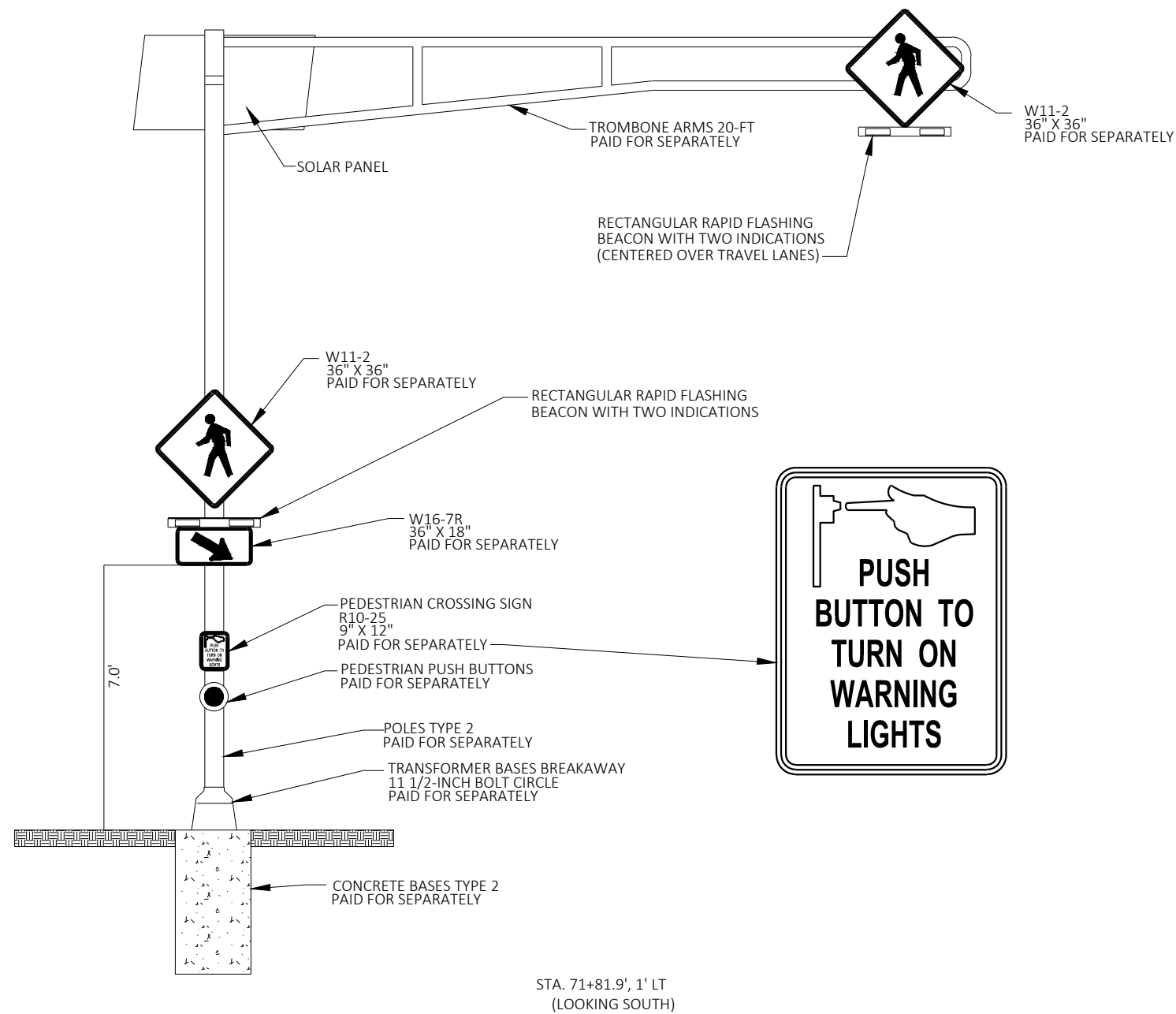

RECTANGULAR RAPID FLASHING BEACON (RRFB) SYSTEM

GENERAL NOTES:

- (1) SEE PLAN DETAIL SHEETS FOR BEACON AND PUSH BUTTON LOCATIONS
- (2) EACH RRFB POLE SHALL HAVE ONE W16-7L SIGN OR ONE W16-7R SIGN, DEPENDING ON LOCATION. THE ARROW SHALL BE DIRECTED TOWARDS THE CROSSWALK.
- (3) LOCATE R10-25 SIGN ABOVE PUSH BUTTON.
- (4) LIGHT BAR, CONTROLS, SOLAR PANEL, WIRELESS RADIO, HARDWARE, WIRING, AND INCIDENTALS ARE CONSIDERED PART OF THE "RECTANGULAR RAPID FLASHING BEACON (RRFB) SYSTEM" BID ITEM. OTHER ITEMS WILL BE PAID FOR SEPARATELY.
- (5) LOCATE BASES TO PROVIDE 1.5 FEET OR LESS REACH FROM ADA ACCESSIBLE AREA.

BP: 59+46.97 EP: 85+89.92 CONTROL POINT (CP) -1 CONTROL POINT (CP) -2
X=731,830.479 X=731,800.497 STA. 71+85.15, 52.70' RT STA. 72+44.88, 196.02' RT
Y=445,435.919 Y=448,078.699 X=731,869.125 X=731,011.759
Y=446,674.615 Y=446,735.974

BENCHMARK (BM) -0011 BENCHMARK (BM) -0700 BENCHMARK (BM) -0959
STA. 72+00, RT STA. 74+89, RT STA. 66+37, RT
EL=1024.86 EL=1024.608 EL=1024.86
NAIL IN POWER POLE 7/25 WEST EDGE CONCRETE BOLT UNDER 'TRAVERSE' ON
BASE OF LIGHT POLE FIRE HYDRANT

NOTES:
RRFB POLES SHALL BE PLACED ADJACENT TO CURB
RAMP OR SIDEWALK.

STATION & OFFSET TABLE				
POINT	STATION	OFFSET	Y COORDS	X COORDS
101	72+06.89	7.66 LT	446695.68	731808.52
102	72+06.94	8.05 RT	446695.90	731824.23
103	71+68.89	7.63 LT	446657.68	731808.99
104	71+68.88	8.15 RT	446657.85	731824.77
105	71+97.06	33.41 RT	446686.31	731849.71
106	71+97.05	32.41 RT	446686.29	731848.71
107	72+14.28	32.26 RT	446703.51	731848.36
108	71+91.46	49.46 RT	446680.89	731865.82
109	72+14.63	65.06 RT	446704.23	731881.16

LEGEND

- P CONCRETE CURB PEDESTRIAN
24(A) CONCRETE CURB & CUTTER 24-INCH TYPE A SPECIAL
30(A) / 30(D) CONCRETE CURB & GUTTER 30-INCH TYPE A/TYP D
CS-4 CONCRETE SIDEWALK 4-INCH
CS-4 (R) CONCRETE SIDEWALK 4-INCH
COLORING CONCRETE WISDOT RED
///// SAWING ASPHALT REQ'D
XXXX SAWING CONCRETE REQ'D
ASPH-D 2.5 INCHES ASPHALTIC SURFACE DRIVEWAYS AND FIELD
ENTRANCES
ASPH ASPHALTIC SURFACE (9-INCHES THICK UNLESS NOTED
OTHERWISE)
CONC-9 CONCRETE PAVEMENT 9-INCH
CURB RAMP DETECTABLE WARNING FIELD NATURAL PATINA
- Ⓐ CONCRETE MEDIAN SLOPED NOSE (TYPE 1)
XXX LAYOUT POINT NUMBER
➡ TRAFFIC FLOW
20' B RECTANGULAR RAPID FLASHING BEACON
(RRFB) SYSTEM; CONCRETE BASES TYPE 2;
POLES TYPE 2; TRANSFORMER BASES
BREAKWAY 1 1/2-INCH BOLT CIRCLE;
TROMBONE ARMS 20-FT; PEDESTRIAN PUSH
BUTTONS (SEE CONSTRUCTION DETAILS)
B TRAFFIC SIGNAL STANDARDS ALUMINUM
(3.5-FOOT); CONCRETE BASES TYPE 1;
PEDESTAL BASES; PEDESTRIAN PUSH BUTTONS

PROJECT NO: 6999-11-85

HWY: WOOD AVENUE

COUNTY: WOOD

PLAN DETAILS

SHEET

E



CR-A

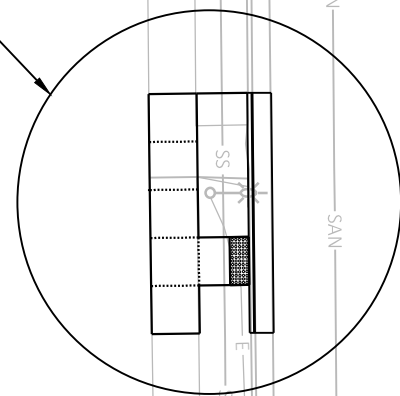

CR-B

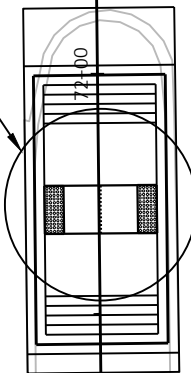

STH 13 (8TH STREET SOUTH)

73+00

CR-C

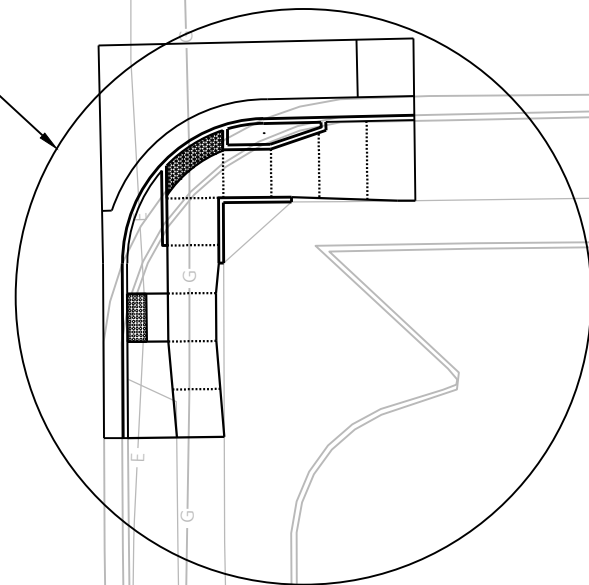

WOOD AVENUE

LEGEND

- GT

GRASS TERRACE - 6:1 (MAX.) GRADED FLARE; CURB HEAD TRANSITION REQ'D
- LL
- LEVEL LANDING AREA

PT

PAVED TERRACE - 10:1 (MAX.) FLARE; CURB HEAD TRANSITION REQ'D

NOTES

1. SEE STANDARD DETAIL DRAWING "CURB RAMPS" FOR ADDITIONAL INFORMATION

CR - A
CURB RAMP TYPE 3 (MODIFIED)

STATION & OFFSET TABLE					
POINT	STATION	OFFSET	Y COORDS	X COORDS	ELEVATION
A01	71+88.41	31.87 LT	446676.923	731784.525	1023.73
A02	71+83.41	31.88 LT	446671.923	731784.578	1023.76
A03	71+88.42	33.87 LT	446676.901	731782.525	1023.68
A04	71+83.42	33.88 LT	446671.902	731782.578	1023.71
A05	71+88.42	39.62 LT	446676.841	731776.776	1024.07
A06	71+83.42	36.38 LT	446671.875	731780.078	1023.88
A07	71+83.42	39.60 LT	446671.841	731776.854	1024.08
A08	71+78.42	39.58 LT	446666.842	731776.932	MATCH
A09	71+78.42	44.58 LT	446666.789	731771.932	MATCH
A10	71+83.42	44.60 LT	446671.788	731771.854	1024.16
A11	71+88.42	44.62 LT	446676.788	731771.776	1024.14
A12	71+93.42	44.62 LT	446681.788	731771.723	1024.12
A13	71+98.42	44.64 LT	446686.787	731771.641	1024.12
A14	72+03.42	44.64 LT	446691.787	731771.593	MATCH
A15	72+03.42	39.64 LT	446691.840	731776.593	MATCH
A16	71+98.42	39.61 LT	446686.840	731776.670	1024.04
A17	71+93.42	39.62 LT	446681.840	731776.723	1024.05
A18	71+88.42	36.37 LT	446676.875	731780.025	1023.85
A19	72+03.42	34.36 LT	446691.895	731781.867	MATCH
A20	71+93.42	34.37 LT	446681.896	731781.972	1023.93
A21	71+80.42	34.38 LT	446668.897	731782.110	1024.00
A22	71+78.42	34.38 LT	446666.897	731782.131	MATCH
A23	72+03.41	31.86 LT	446691.922	731784.366	MATCH
A24	71+78.41	31.88 LT	446666.923	731784.631	MATCH

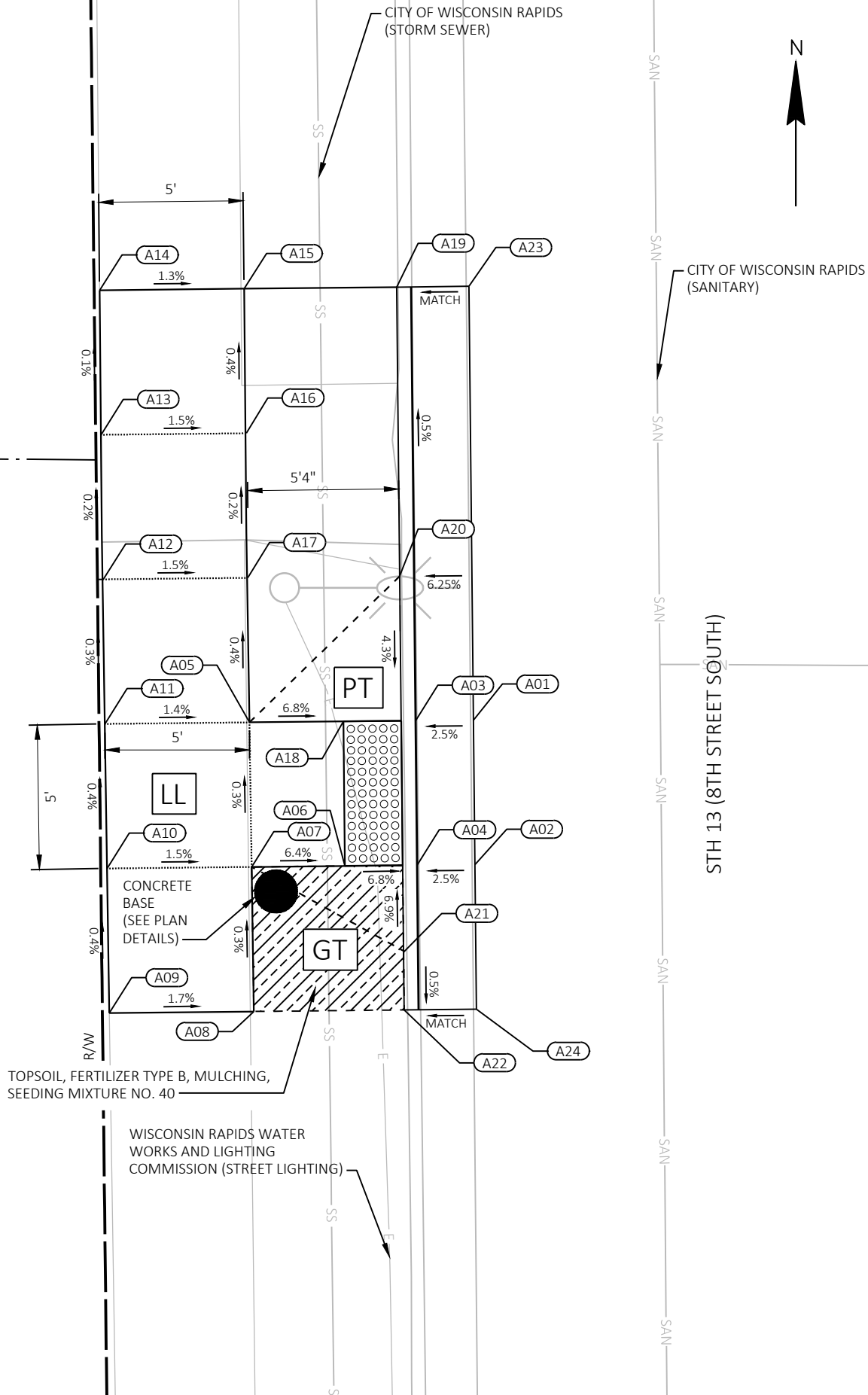

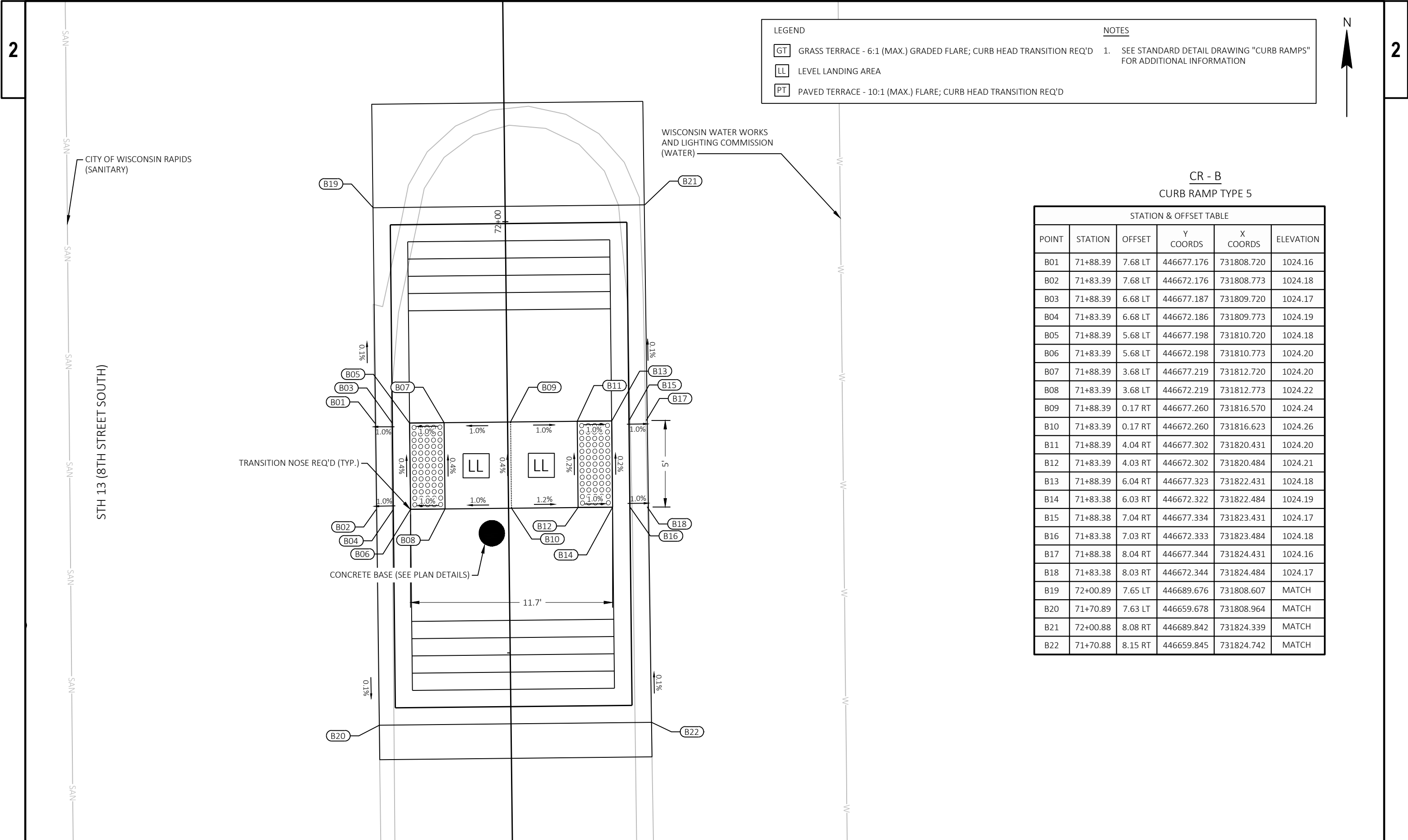

LEGEND

GT

GRASS TERRACE - 6:1 (MAX.) GRADED FLARE; CURB HEAD TRANSITION REQ'D

LL

LEVEL LANDING AREA

PT

PAVED TERRACE - 10:1 (MAX.) FLARE; CURB HEAD TRANSITION REQ'D

NOTES

1. SEE STANDARD DETAIL DRAWING "CURB RAMPS" FOR ADDITIONAL INFORMATION

CR - B
CURB RAMP TYPE 5

STATION & OFFSET TABLE					
POINT	STATION	OFFSET	Y COORDS	X COORDS	ELEVATION
B01	71+88.39	7.68 LT	446677.176	731808.720	1024.16
B02	71+83.39	7.68 LT	446672.176	731808.773	1024.18
B03	71+88.39	6.68 LT	446677.187	731809.720	1024.17
B04	71+83.39	6.68 LT	446672.186	731809.773	1024.19
B05	71+88.39	5.68 LT	446677.198	731810.720	1024.18
B06	71+83.39	5.68 LT	446672.198	731810.773	1024.20
B07	71+88.39	3.68 LT	446677.219	731812.720	1024.20
B08	71+83.39	3.68 LT	446672.219	731812.773	1024.22
B09	71+88.39	0.17 RT	446677.260	731816.570	1024.24
B10	71+83.39	0.17 RT	446672.260	731816.623	1024.26
B11	71+88.39	4.04 RT	446677.302	731820.431	1024.20
B12	71+83.39	4.03 RT	446672.302	731820.484	1024.21
B13	71+88.39	6.04 RT	446677.323	731822.431	1024.18
B14	71+83.38	6.03 RT	446672.322	731822.484	1024.19
B15	71+88.38	7.04 RT	446677.334	731823.431	1024.17
B16	71+83.38	7.03 RT	446672.333	731823.484	1024.18
B17	71+88.38	8.04 RT	446677.344	731824.431	1024.16
B18	71+83.38	8.03 RT	446672.344	731824.484	1024.17
B19	72+00.89	7.65 LT	446689.676	731808.607	MATCH
B20	71+70.89	7.63 LT	446659.678	731808.964	MATCH
B21	72+00.88	8.08 RT	446689.842	731824.339	MATCH
B22	71+70.88	8.15 RT	446659.845	731824.742	MATCH

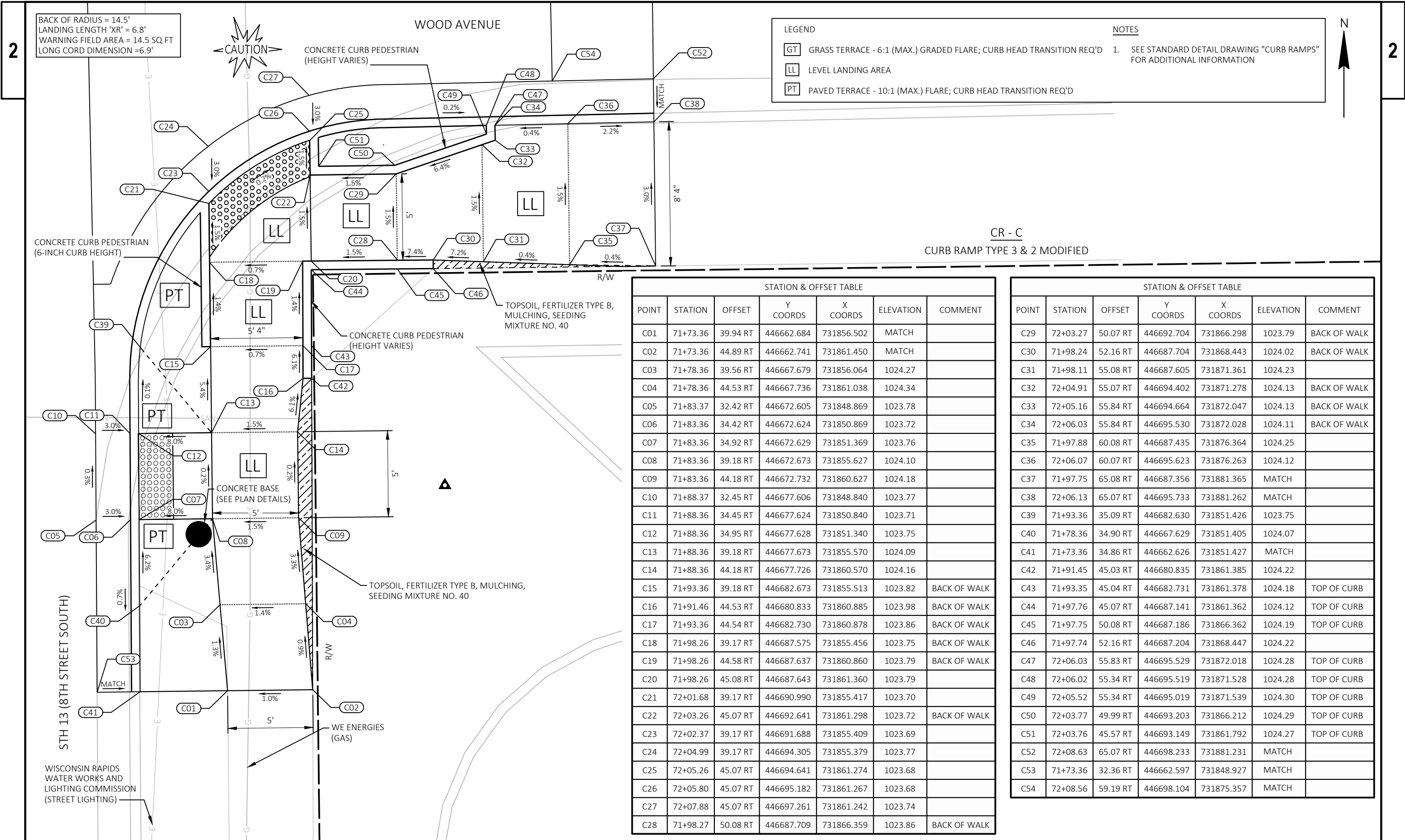

LEGEND

GT

GRASS TERRACE - 6:1 (MAX.) GRADED FLARE; CURB HEAD TRANSITION REQ'D

LL

LEVEL LANDING AREA

PT

PAVED TERRACE - 10:1 (MAX.) FLARE; CURB HEAD TRANSITION REQ'D

NOTES

1. SEE STANDARD DETAIL DRAWING "CURB RAMPS" FOR ADDITIONAL INFORMATION

CR - C
CURB RAMP TYPE 3 & 2 MODIFIED

STATION & OFFSET TABLE						
POINT	STATION	OFFSET	Y COORDS	X COORDS	ELEVATION	COMMENT
C01	71+73.36	39.94 RT	446662.684	731856.502	MATCH	
C02	71+73.36	44.89 RT	446662.741	731861.450	MATCH	
C03	71+78.36	39.56 RT	446667.679	731856.064	1024.27	
C04	71+78.36	44.53 RT	446667.736	731861.038	1024.34	
C05	71+83.37	32.42 RT	446672.605	731848.869	1023.78	
C06	71+83.36	34.42 RT	446672.624	731850.869	1023.72	
C07	71+83.36	34.92 RT	446672.629	731851.369	1023.76	
C08	71+83.36	39.18 RT	446672.673	731855.627	1024.10	
C09	71+83.36	44.18 RT	446672.732	731860.627	1024.18	
C10	71+88.37	32.45 RT	446677.606	731848.840	1023.77	
C11	71+88.36	34.45 RT	446677.624	731850.840	1023.71	
C12	71+88.36	34.95 RT	446677.628	731851.340	1023.75	
C13	71+88.36	39.18 RT	446677.673	731855.570	1024.09	
C14	71+88.36	44.18 RT	446677.726	731860.570	1024.16	
C15	71+93.36	39.18 RT	446682.673	731855.513	1023.82	BACK OF WALK
C16	71+91.46	44.53 RT	446680.833	731860.885	1023.98	BACK OF WALK
C17	71+93.36	44.54 RT	446682.730	731860.878	1023.86	BACK OF WALK
C18	71+98.26	39.17 RT	446687.575	731855.456	1023.75	BACK OF WALK
C19	71+98.26	44.58 RT	446687.637	731860.860	1023.79	BACK OF WALK
C20	71+98.26	45.08 RT	446687.643	731861.360	1023.79	
C21	72+01.68	39.17 RT	446690.990	731855.417	1023.70	
C22	72+03.26	45.07 RT	446692.641	731861.298	1023.72	BACK OF WALK
C23	72+02.37	39.17 RT	446691.688	731855.409	1023.69	
C24	72+04.99	39.17 RT	446694.305	731855.379	1023.77	
C25	72+05.26	45.07 RT	446694.641	731861.274	1023.68	
C26	72+05.80	45.07 RT	446695.182	731861.267	1023.68	
C27	72+07.88	45.07 RT	446697.261	731861.242	1023.74	
C28	71+98.27	50.08 RT	446687.709	731866.359	1023.86	BACK OF WALK

STATION & OFFSET TABLE						
POINT	STATION	OFFSET	Y COORDS	X COORDS	ELEVATION	COMMENT
C29	72+03.27	50.07 RT	446692.704	731866.298	1023.79	BACK OF WALK
C30	71+98.24	52.16 RT	446687.704	731868.443	1024.02	BACK OF WALK
C31	71+98.11	55.08 RT	446687.605	731871.361	1024.23	
C32	72+04.91	55.07 RT	446694.402	731871.278	1024.13	BACK OF WALK
C33	72+05.16	55.84 RT	446694.664	731872.047	1024.13	BACK OF WALK
C34	72+06.03	55.84 RT	446695.530	731872.028	1024.11	BACK OF WALK
C35	71+97.88	60.08 RT	446687.435	731876.364	1024.25	
C36	72+06.07	60.07 RT	446695.623	731876.263	1024.12	
C37	71+97.75	65.08 RT	446687.356	731881.365	MATCH	
C38	72+06.13	65.07 RT	446695.733	731881.262	MATCH	
C39	71+93.36	35.09 RT	446682.630	731851.426	1023.75	
C40	71+78.36	34.90 RT	446667.629	731851.405	1024.07	
C41	71+73.36	34.86 RT	446662.626	731851.427	MATCH	
C42	71+91.45	45.03 RT	446680.835	731861.385	1024.22	
C43	71+93.35	45.04 RT	446682.731	731861.378	1024.18	TOP OF CURB
C44	71+97.76	45.07 RT	446687.141	731861.362	1024.12	TOP OF CURB
C45	71+97.75	50.08 RT	446687.186	731866.362	1024.19	TOP OF CURB
C46	71+97.74	52.16 RT	446687.204	731868.447	1024.22	
C47	72+06.03	55.83 RT	446695.529	731872.018	1024.28	TOP OF CURB
C48	72+06.02	55.34 RT	446695.519	731871.528	1024.28	TOP OF CURB
C49	72+05.52	55.34 RT	446695.019	731871.539	1024.30	TOP OF CURB
C50	72+03.77	49.99 RT	446693.203	731866.212	1024.29	TOP OF CURB
C51	72+03.76	45.57 RT	446693.149	731861.792	1024.27	TOP OF CURB
C52	72+08.63	65.07 RT	446698.233	731881.231	MATCH	
C53	71+73.36	32.36 RT	446662.597	731848.927	MATCH	
C54	72+08.56	59.19 RT	446698.104	731875.357	MATCH	

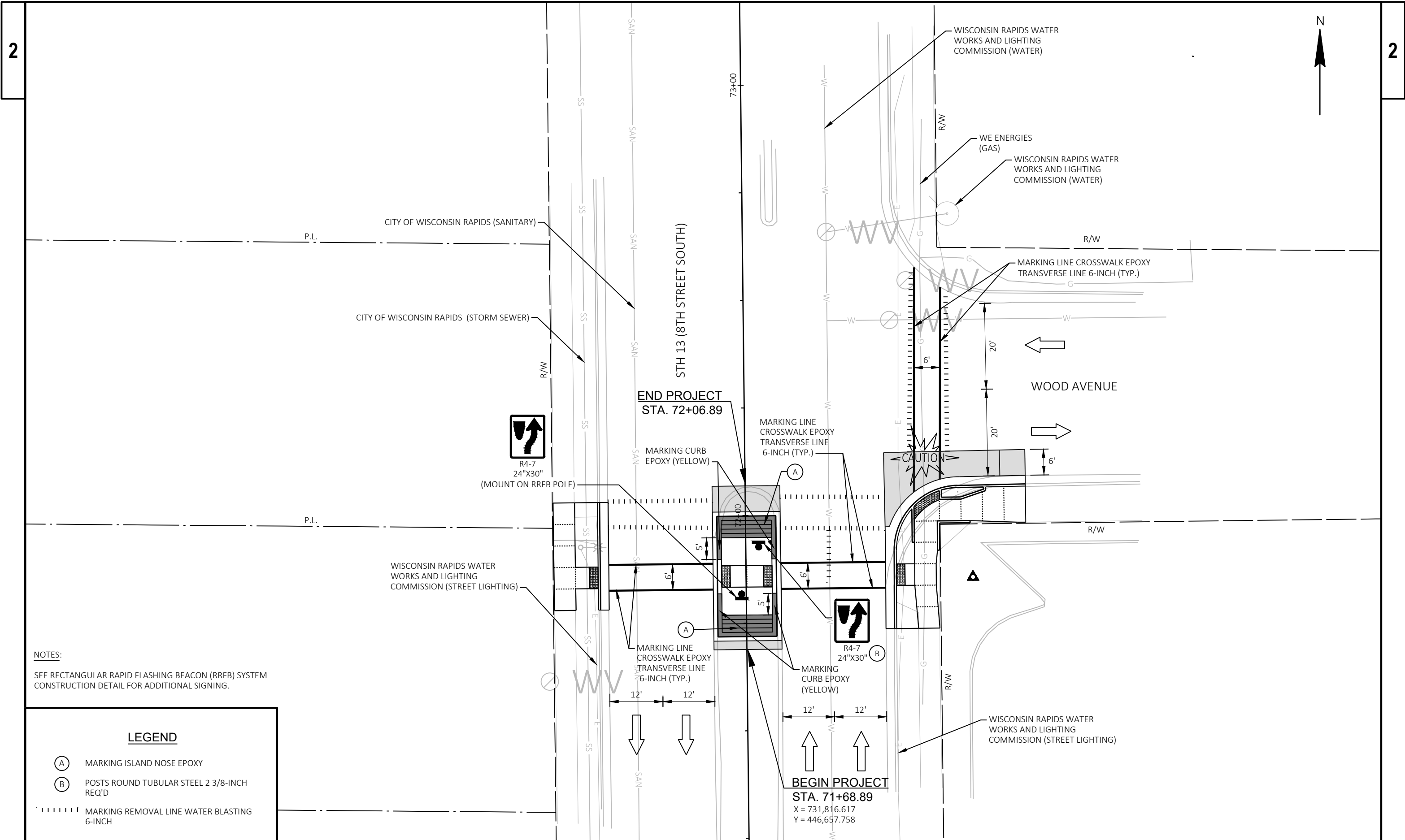

NOTES:
SEE RECTANGULAR RAPID FLASHING BEACON (RRFB) SYSTEM
CONSTRUCTION DETAIL FOR ADDITIONAL SIGNING.

LEGEND

- (A) MARKING ISLAND NOSE EPOXY
- (B) POSTS ROUND TUBULAR STEEL 2 3/8-INCH
REQ'D
- MARKING REMOVAL LINE WATER BLASTING
6-INCH

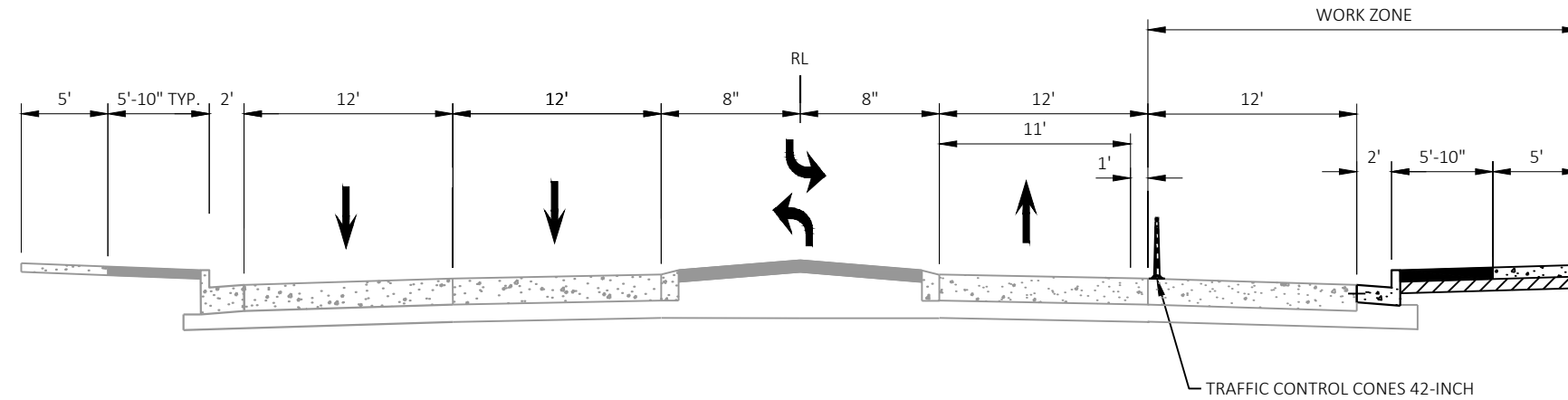

STAGE 1 - PHASE 1 TYPICAL SECTION - STH 13

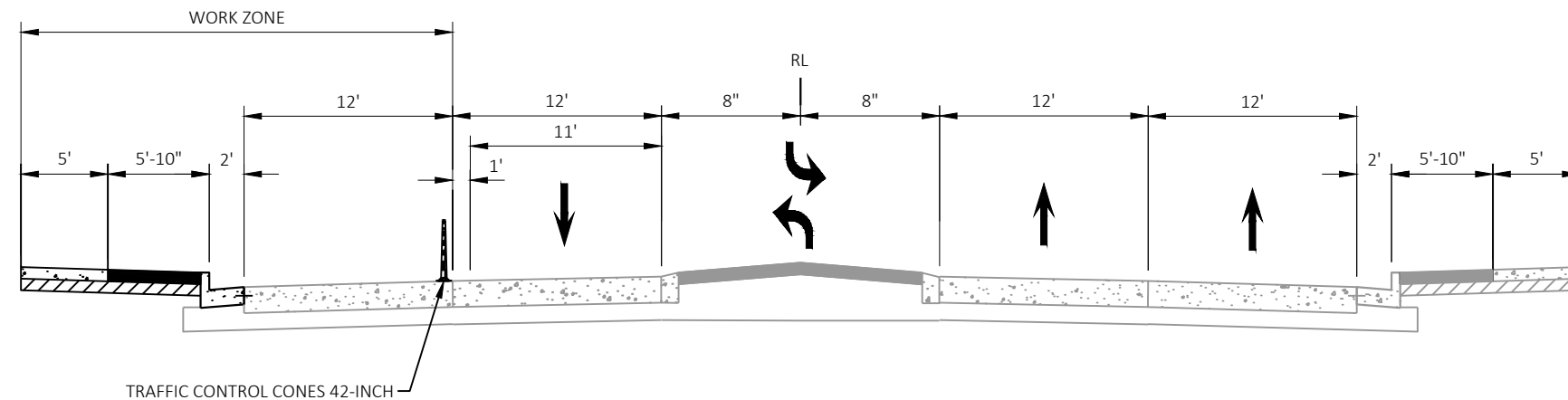

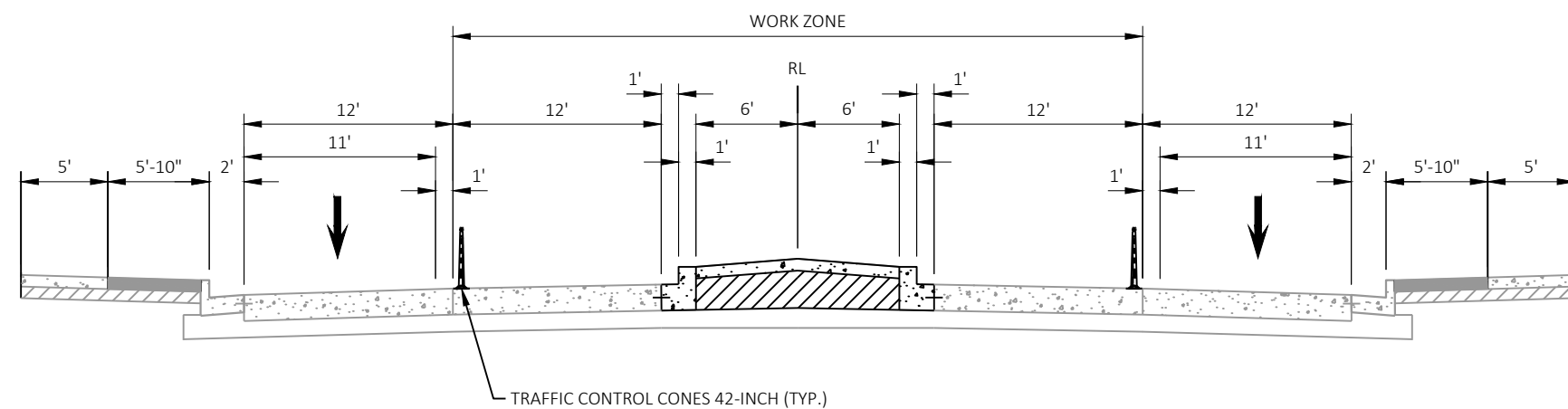

STAGE 1 - PHASE 2 TYPICAL SECTION - STH 13



STAGE 2 TYPICAL SECTION - STH 13



LEGEND

-  WORK ZONE
-  SIDEWALK AND CROSSWALKS OPEN TO PEDESTRIANS
-  SIGN ON TEMPORARY SUPPORT

NOTES:

SEE S.D.D. "TRAFFIC CONTROL, PEDESTRIAN ACCOMMODATION" FOR ADDITIONAL INFORMATION



THE EXACT NUMBER, LOCATION, AND SPACING OF ALL SIGNS AND DEVICES SHALL BE ADJUSTED TO FIT FIELD CONDITIONS.

SEE SPECIAL PROVISIONS FOR CURB RAMP WORK RESTRICTIONS

PROJECT NO: 6999-11-85	HWY: WOOD AVENUE	COUNTY: WOOD	TRAFFIC CONTROL - PEDESTRIAN ROUTING (STAGE 1 - PHASE 1)	SHEET	E
------------------------	------------------	--------------	--	-------	---



LEGEND

-  WORK ZONE
-  SIDEWALK AND CROSSWALKS OPEN TO PEDESTRIANS
-  SIGN ON TEMPORARY SUPPORT

NOTES:



SEE S.D.D. "TRAFFIC CONTROL, PEDESTRIAN ACCOMMODATION" FOR ADDITIONAL INFORMATION

THE EXACT NUMBER, LOCATION, AND SPACING OF ALL SIGNS AND DEVICES SHALL BE ADJUSTED TO FIT FIELD CONDITIONS.

SEE SPECIAL PROVISIONS FOR CURB RAMP WORK RESTRICTIONS



LEGEND

-  WORK ZONE
-  SIDEWALK AND CROSSWALKS OPEN TO PEDESTRIANS
-  SIGN ON TEMPORARY SUPPORT

NOTES:

SEE S.D.D. "TRAFFIC CONTROL, PEDESTRIAN ACCOMMODATION" FOR ADDITIONAL INFORMATION

THE EXACT NUMBER, LOCATION, AND SPACING OF ALL SIGNS AND DEVICES SHALL BE ADJUSTED TO FIT FIELD CONDITIONS.

SEE SPECIAL PROVISIONS FOR CURB RAMP WORK RESTRICTIONS

PROJECT NO: 6999-11-85	HWY: WOOD AVENUE	COUNTY: WOOD	TRAFFIC CONTROL - PEDESTRIAN ROUTING (STAGE 2)	SHEET	E
------------------------	------------------	--------------	--	-------	---

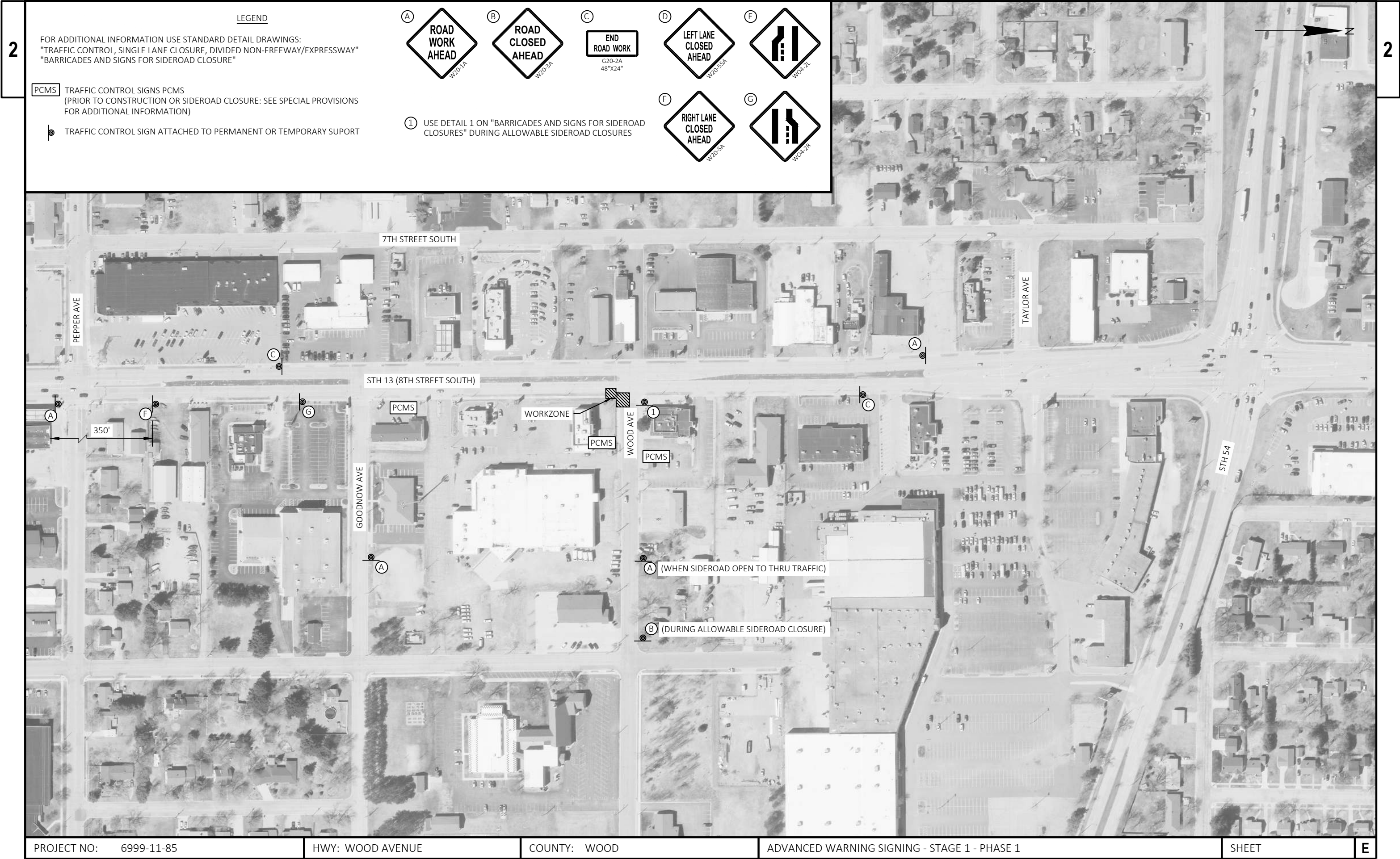

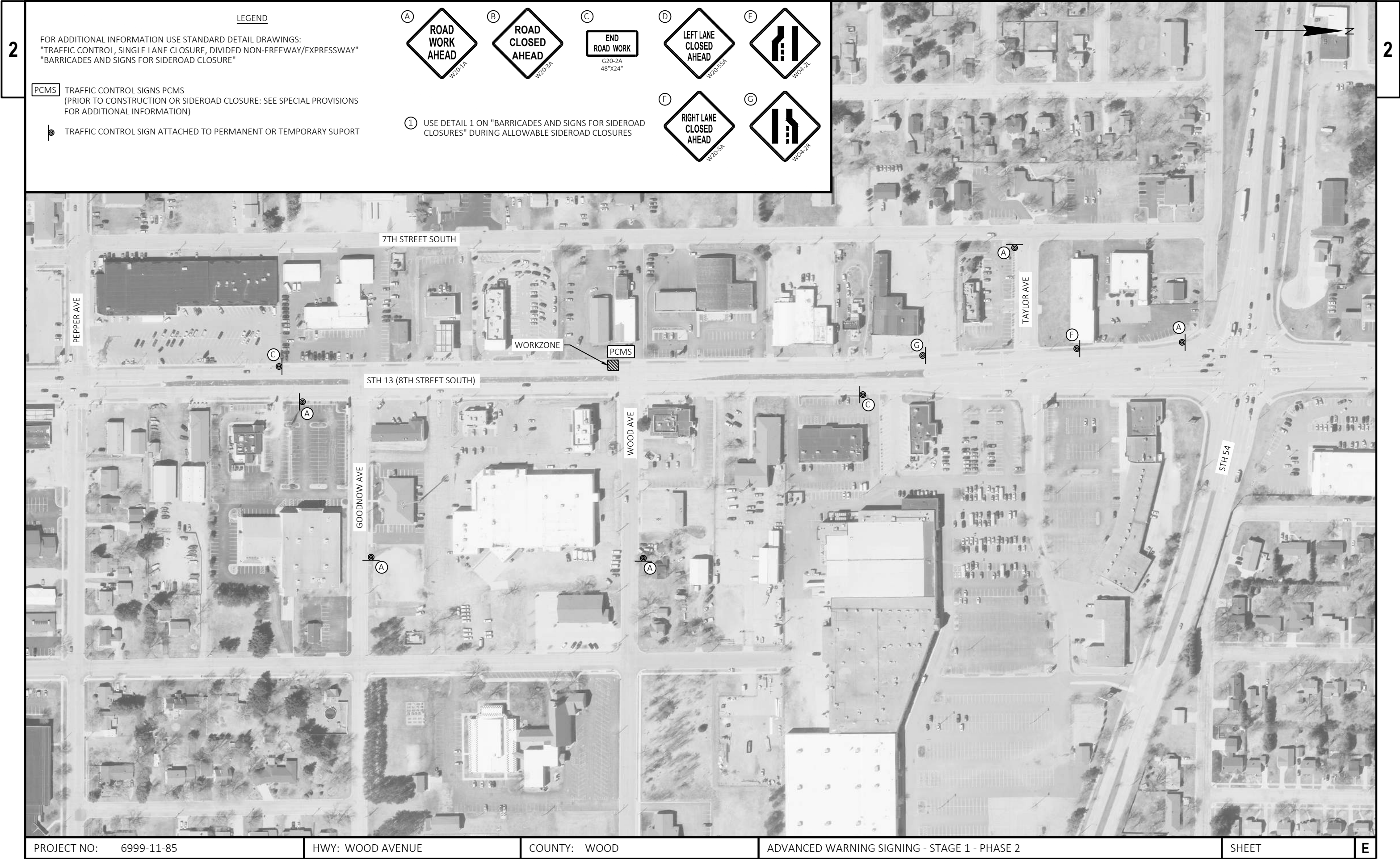

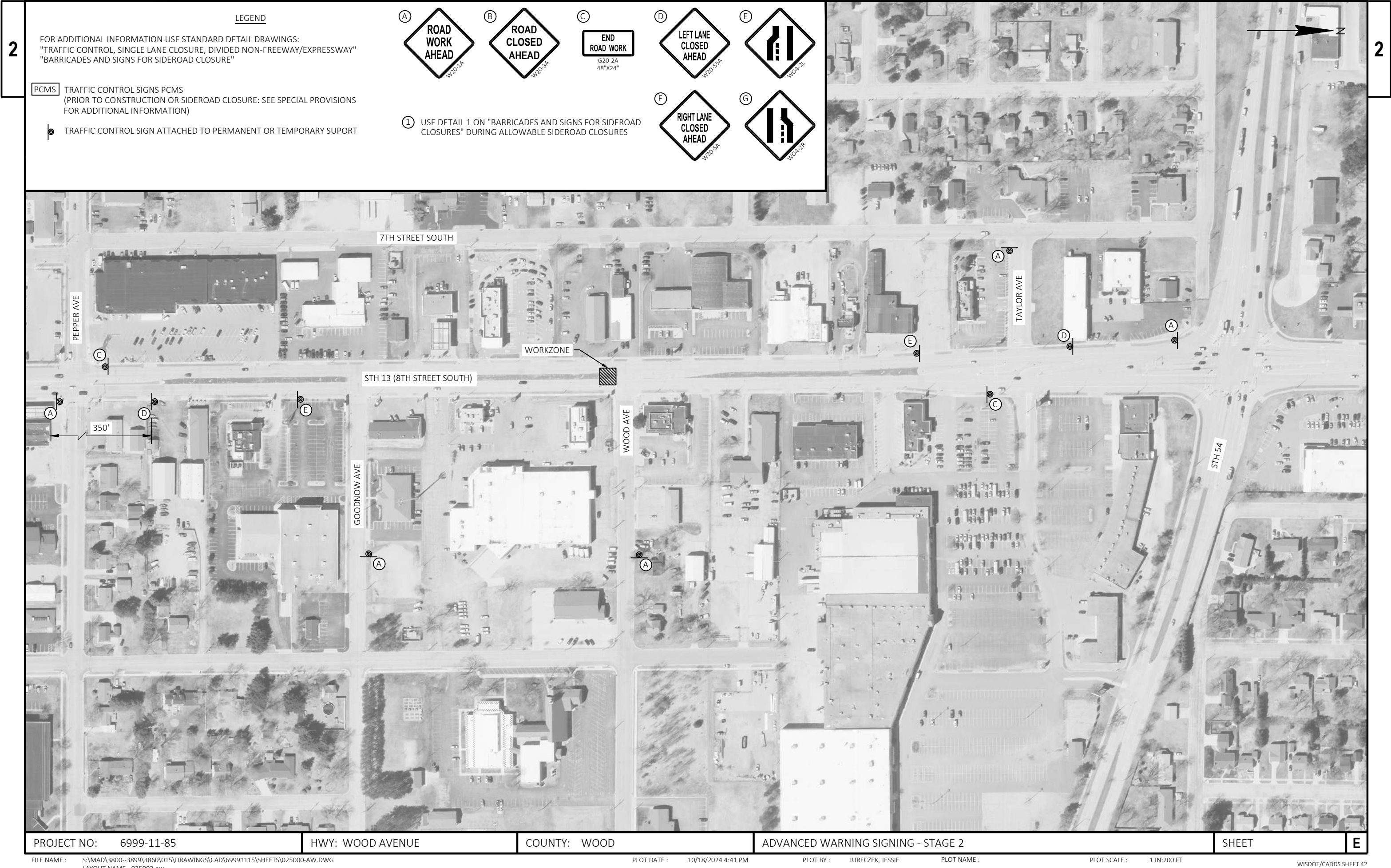

PROJECT NO: 6999-11-85

HWY: WOOD AVENUE

COUNTY: WOOD

ADVANCED WARNING SIGNING - STAGE 2

SHEET

E

FILE NAME : S:\MAD\3800--3899\3860\015\DRAWINGS\CAD\69991115\SHEETS\025000-AW.DWG
LAYOUT NAME - 025002-aw

PLOT DATE : 10/18/2024 4:41 PM

PLOT BY : JURECZEK, JESSIE

PLOT NAME :

PLOT SCALE : 1 IN:200 FT

WISDOT/CADDs SHEET 42





LEGEND

	TRAFFIC CONTROL BARRICADES TYPE III		TRAFFIC CONTROL SIGNS ON PERMANENT SUPPORT
	TRAFFIC CONTROL BARRICADES TYPE III WITH ATTACHED SIGN		TRAFFIC CONTROL SIGNS ON TEMPORARY SUPPORT
	TRAFFIC CONTROL DRUMS (25' SPACING UNLESS NOTED OTHERWISE)		TRAFFIC CONTROL CONES 42-INCH (25' SPACING UNLESS NOTED OTHERWISE)
	TRAFFIC CONTROL DRUMS WITH TRAFFIC CONTROL WARNING LIGHTS TYPE C (25' SPACING UNLESS NOTED OTHERWISE)		WORK AREA
	TEMPORARY MARKING REMOVABLE MASK OUT TAPE 6-INCH		DIRECTION OF TRAFFIC
			TRAFFIC CONTROL ARROW BOARDS

NOTE: SEE STANDARD DETAIL DRAWING "TRAFFIC CONTROL, SINGLE LANE CLOSURE, NON-FREEWAY EXPRESSWAY" AND "TRAFFIC CONTROL ONE-WAY SIGNING" FOR ADDITIONAL INFORMATION



2

2

LEGEND

	TRAFFIC CONTROL BARRICADES TYPE III		TRAFFIC CONTROL SIGNS ON PERMANENT SUPPORT
	TRAFFIC CONTROL BARRICADES TYPE III WITH ATTACHED SIGN		TRAFFIC CONTROL SIGNS ON TEMPORARY SUPPORT
	TRAFFIC CONTROL DRUMS (25' SPACING UNLESS NOTED OTHERWISE)		TRAFFIC CONTROL CONES 42-INCH (25' SPACING UNLESS NOTED OTHERWISE)
	TRAFFIC CONTROL DRUMS WITH TRAFFIC CONTROL WARNING LIGHTS TYPE C (25' SPACING UNLESS NOTED OTHERWISE)		WORK AREA
	TEMPORARY MARKING REMOVABLE MASK OUT TAPE 6-INCH		DIRECTION OF TRAFFIC
			TRAFFIC CONTROL ARROW BOARDS

NOTE: SEE STANDARD DETAIL DRAWING "TRAFFIC CONTROL, SINGLE LANE CLOSURE, NON-FREEWAY EXPRESSWAY" AND "TRAFFIC CONTROL ONE-WAY SIGNING" FOR ADDITIONAL INFORMATION



LEGEND

- | | | | |
|--|---|--|--|
| | TRAFFIC CONTROL BARRICADES TYPE III | | TRAFFIC CONTROL SIGNS ON PERMANENT SUPPORT |
| | TRAFFIC CONTROL BARRICADES TYPE III WITH ATTACHED SIGN | | TRAFFIC CONTROL SIGNS ON TEMPORARY SUPPORT |
| | TRAFFIC CONTROL DRUMS
(25' SPACING UNLESS NOTED OTHERWISE) | | TRAFFIC CONTROL CONES 42-INCH (25' SPACING UNLESS NOTED OTHERWISE) |
| | TRAFFIC CONTROL DRUMS WITH TRAFFIC CONTROL WARNING LIGHTS TYPE C (25' SPACING UNLESS NOTED OTHERWISE) | | WORK AREA |
| | TEMPORARY MARKING REMOVABLE MASK OUT TAPE 6-INCH | | DIRECTION OF TRAFFIC |
| | | | TRAFFIC CONTROL ARROW BOARDS |

NOTE: SEE STANDARD DETAIL DRAWING "TRAFFIC CONTROL, SINGLE LANE CLOSURE, NON-FREEWAY EXPRESSWAY" AND "TRAFFIC CONTROL ONE-WAY SIGNING" FOR ADDITIONAL INFORMATION

PROJECT NO: 6999-11-85	HWY: WOOD AVENUE	COUNTY: WOOD	TRAFFIC CONTROL - STAGE 1 - PHASE 2	SHEET	E
------------------------	------------------	--------------	-------------------------------------	-------	---

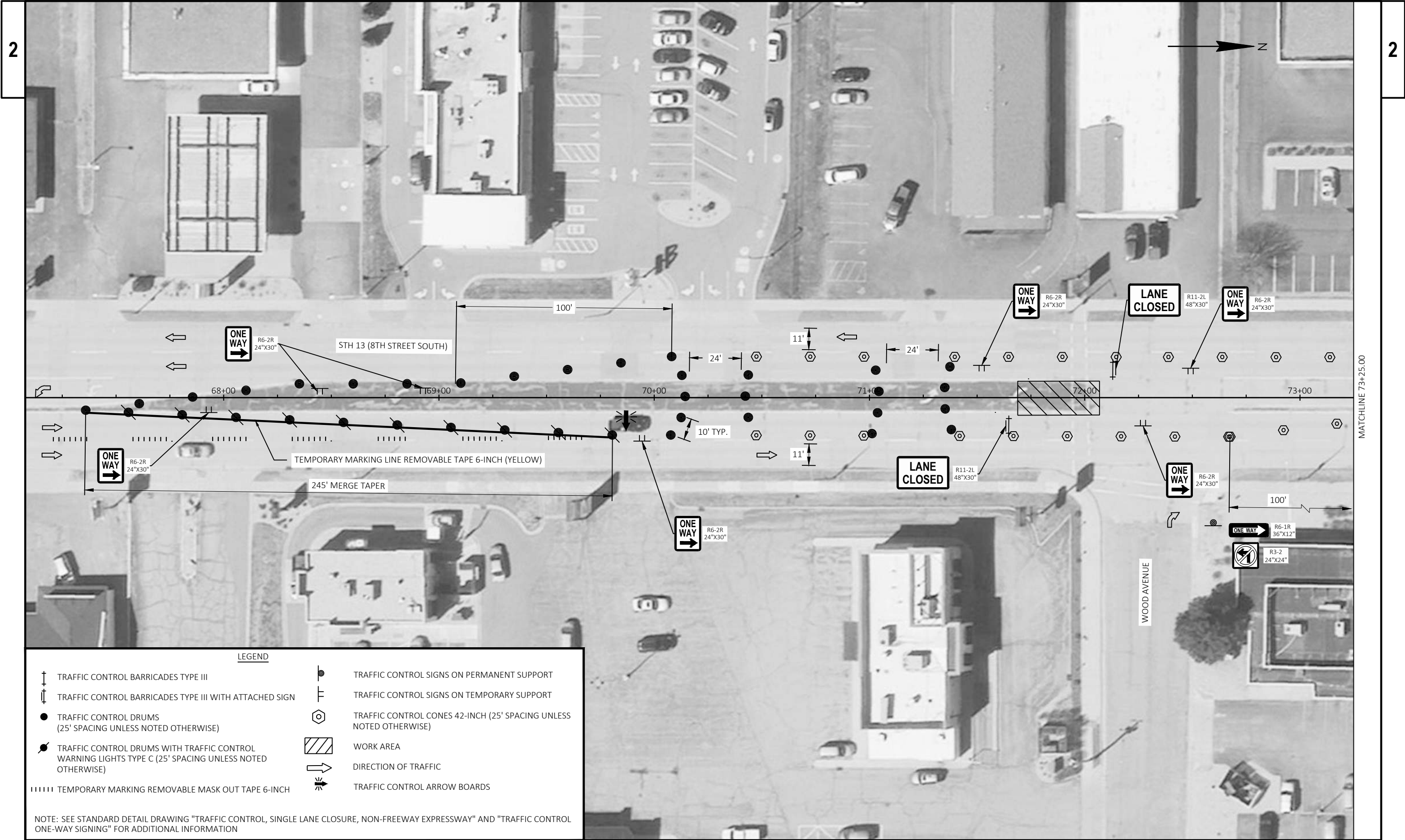

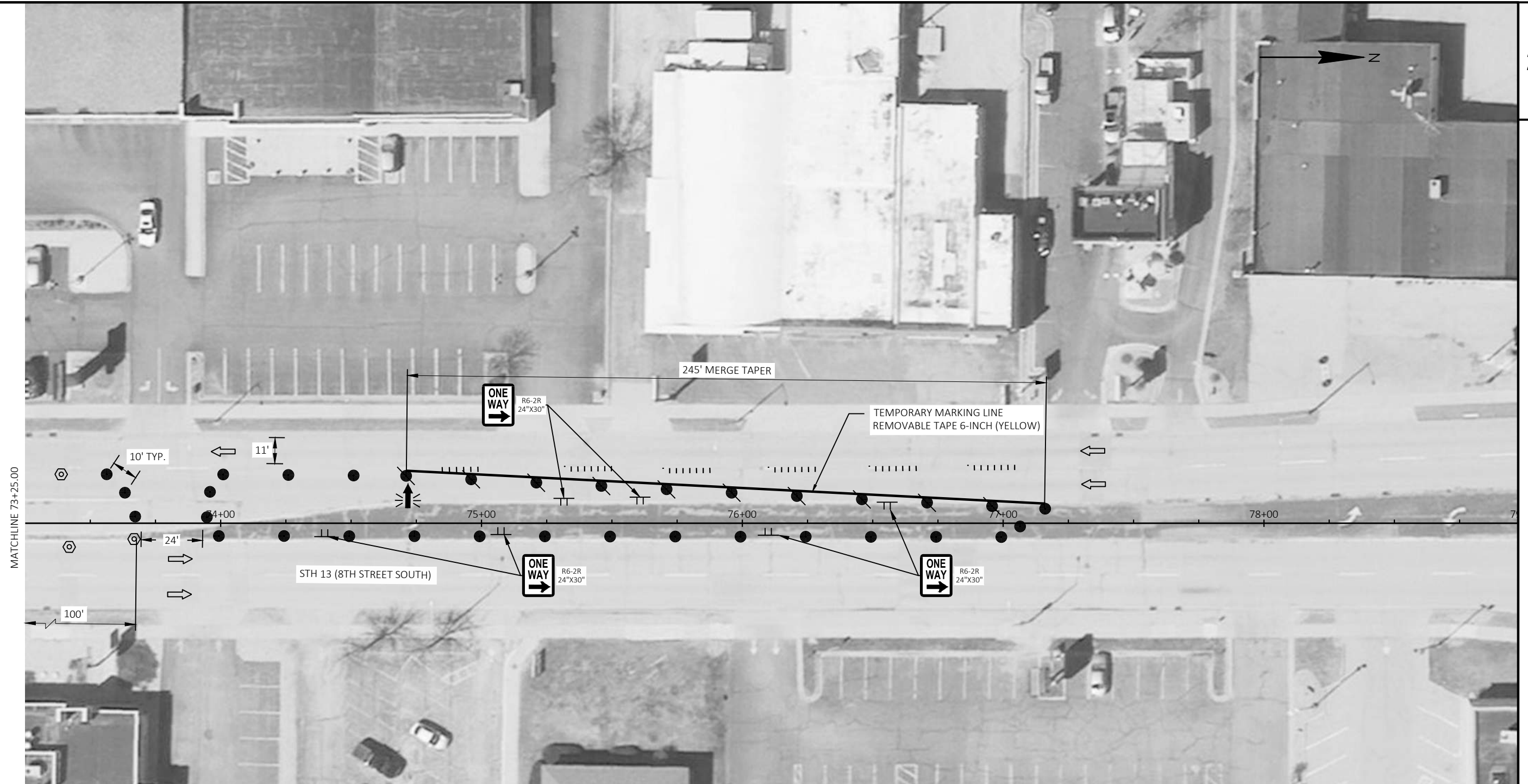

LEGEND

- | | | | |
|---|--|---|--|
| ↑ | TRAFFIC CONTROL BARRICADES TYPE III | ● | TRAFFIC CONTROL SIGNS ON PERMANENT SUPPORT |
| ↑ | TRAFFIC CONTROL BARRICADES TYPE III WITH ATTACHED SIGN | ⋮ | TRAFFIC CONTROL SIGNS ON TEMPORARY SUPPORT |
| ● | TRAFFIC CONTROL DRUMS
(25' SPACING UNLESS NOTED OTHERWISE) | ⬡ | TRAFFIC CONTROL CONES 42-INCH (25' SPACING UNLESS NOTED OTHERWISE) |
| ● | TRAFFIC CONTROL DRUMS WITH TRAFFIC CONTROL
WARNING LIGHTS TYPE C (25' SPACING UNLESS NOTED OTHERWISE) | ▨ | WORK AREA |
| ⋮ | TEMPORARY MARKING REMOVABLE MASK OUT TAPE 6-INCH | ➡ | DIRECTION OF TRAFFIC |
| | | ➡ | TRAFFIC CONTROL ARROW BOARDS |

NOTE: SEE STANDARD DETAIL DRAWING "TRAFFIC CONTROL, SINGLE LANE CLOSURE, NON-FREEWAY EXPRESSWAY" AND "TRAFFIC CONTROL ONE-WAY SIGNING" FOR ADDITIONAL INFORMATION

PROJECT NO: 6999-11-85

HWY: WOOD AVENUE

COUNTY: WOOD

TRAFFIC CONTROL - STAGE 2

SHEET

E

Estimate Of Quantities

6999-11-85

Line	Item	Item Description	Unit	Total	Qty
0002	204.0100	Removing Concrete Pavement	SY	50.000	50.000
0004	204.0110	Removing Asphaltic Surface	SY	60.000	60.000
0006	204.0150	Removing Curb & Gutter	LF	110.000	110.000
0008	204.0155	Removing Concrete Sidewalk	SY	60.000	60.000
0010	211.0101	Prepare Foundation for Asphaltic Paving (project) 01. 6669-11-85	EACH	1.000	1.000
0012	213.0100	Finishing Roadway (project) 01. 6999-11-85	EACH	1.000	1.000
0014	305.0120	Base Aggregate Dense 1 1/4-Inch	TON	40.000	40.000
0016	405.0100	Coloring Concrete WisDOT Red	CY	0.900	0.900
0018	416.0610	Drilled Tie Bars	EACH	35.000	35.000
0020	465.0105	Asphaltic Surface	TON	20.000	20.000
0022	465.0120	Asphaltic Surface Driveways and Field Entrances	TON	3.000	3.000
0024	601.0409	Concrete Curb & Gutter 30-Inch Type A	LF	50.000	50.000
0026	601.0411	Concrete Curb & Gutter 30-Inch Type D	LF	36.000	36.000
0028	601.0600	Concrete Curb Pedestrian	LF	40.000	40.000
0030	602.0405	Concrete Sidewalk 4-Inch	SF	670.000	670.000
0032	602.0515	Curb Ramp Detectable Warning Field Natural Patina	SF	40.000	40.000
0034	602.0615	Curb Ramp Detectable Warning Field Radial Natural Patina	SF	14.500	14.500
0036	619.1000	Mobilization	EACH	1.000	1.000
0038	620.0300	Concrete Median Sloped Nose	SF	190.000	190.000
0040	624.0100	Water	MGAL	1.200	1.200
0042	625.0100	Topsoil	SY	4.000	4.000
0044	627.0200	Mulching	SY	4.000	4.000
0046	628.1905	Mobilizations Erosion Control	EACH	4.000	4.000
0048	628.1910	Mobilizations Emergency Erosion Control	EACH	2.000	2.000
0050	628.7010	Inlet Protection Type B	EACH	1.000	1.000
0052	628.7015	Inlet Protection Type C	EACH	6.000	6.000
0054	629.0210	Fertilizer Type B	CWT	0.100	0.100
0056	630.0140	Seeding Mixture No. 40	LB	0.100	0.100
0058	630.0500	Seed Water	MGAL	0.100	0.100
0060	637.2210	Signs Type II Reflective H	SF	12.250	12.250
0062	637.2230	Signs Type II Reflective F	SF	43.500	43.500
0064	642.5001	Field Office Type B	EACH	1.000	1.000
0066	643.0300	Traffic Control Drums	DAY	2,661.000	2,661.000
0068	643.0420	Traffic Control Barricades Type III	DAY	321.000	321.000
0070	643.0705	Traffic Control Warning Lights Type A	DAY	482.000	482.000
0072	643.0715	Traffic Control Warning Lights Type C	DAY	789.000	789.000
0074	643.0800	Traffic Control Arrow Boards	DAY	81.000	81.000
0076	643.0900	Traffic Control Signs	DAY	1,437.000	1,437.000
0078	643.1050	Traffic Control Signs PCMS	DAY	20.000	20.000
0080	643.1070	Traffic Control Cones 42-Inch	DAY	1,037.000	1,037.000
0082	643.3180	Temporary Marking Line Removable Tape 6-Inch	LF	990.000	990.000
0084	643.3960	Temporary Marking Removable Mask Out Tape 6-Inch	LF	460.000	460.000
0086	643.5000	Traffic Control	EACH	1.000	1.000
0088	644.1810	Temporary Pedestrian Barricade	LF	72.000	72.000
0090	646.7420	Marking Crosswalk Epoxy Transverse Line 6-Inch	LF	200.000	200.000
0092	646.8120	Marking Curb Epoxy	LF	20.000	20.000
0094	646.8220	Marking Island Nose Epoxy	EACH	2.000	2.000
0096	646.9012	Marking Removal Line Water Blasting 6-Inch	LF	190.000	190.000
0098	650.5500	Construction Staking Curb Gutter and Curb & Gutter	LF	166.000	166.000

Estimate Of Quantities

6999-11-85

Line	Item	Item Description	Unit	Total	Qty
0100	650.8501	Construction Staking Electrical Installations (project) 01. 6999-11-85	EACH	1.000	1.000
0102	650.9000	Construction Staking Curb Ramps	EACH	5.000	5.000
0104	650.9500	Construction Staking Sidewalk (project) 01. 6999-11-85	EACH	1.000	1.000
0106	650.9911	Construction Staking Supplemental Control (project) 01. 6999-11-85	EACH	1.000	1.000
0108	652.0605	Conduit Special 2-Inch	LF	40.000	40.000
0110	654.0101	Concrete Bases Type 1	EACH	1.000	1.000
0112	654.0102	Concrete Bases Type 2	EACH	2.000	2.000
0114	657.0100	Pedestal Bases	EACH	1.000	1.000
0116	657.0255	Transformer Bases Breakaway 11 1/2-Inch Bolt Circle	EACH	2.000	2.000
0118	657.0305	Poles Type 2	EACH	2.000	2.000
0120	657.0405	Traffic Signal Standards Aluminum 3.5-FT	EACH	1.000	1.000
0122	657.0590	Trombone Arms 20-FT	EACH	2.000	2.000
0124	658.0500	Pedestrian Push Buttons	EACH	3.000	3.000
0126	690.0150	Sawing Asphalt	LF	40.000	40.000
0128	690.0250	Sawing Concrete	LF	230.000	230.000
0130	ASP.1T0A	On-the-Job Training Apprentice at \$5.00/HR	HRS	150.000	150.000
0132	ASP.1T0G	On-the-Job Training Graduate at \$5.00/HR	HRS	300.000	300.000
0134	SPV.0060	Special 01. Rectangular Rapid Flashing Beacon (RRFB) System - STA. 71+82 LT	EACH	1.000	1.000
0136	SPV.0060	Special 02. Rectangular Rapid Flashing Beacon (RRFB) System - STA. 71+82 RT	EACH	1.000	1.000
0138	SPV.0090	Special 01. Concrete Curb & Gutter 24-Inch Type A Special	LF	40.000	40.000
0140	SPV.0090	Special 02. Posts Round Tubular Steel 2 3/8-Inch	LF	10.500	10.500

REMOVING CONCRETE PAVEMENT				
CATEGORY	STATION	-	STATION	LOCATION
				204.0100 SY
0010	71+69	-	72+07	LT/RT 50

REMOVING ASPHALTIC SURFACE				
CATEGORY	STATION	-	STATION	LOCATION
				204.0110 SY
0010	71+69	-	72+07	LT/RT 60

REMOVING CURB & GUTTER				
CATEGORY	STATION	-	STATION	LOCATION
				204.0150 LF
0010	71+69	-	72+07	LT/RT 110

REMOVING CONCRETE SIDEWALK				
CATEGORY	STATION	-	STATION	LOCATION
				204.0155 SY
0010	71+69	-	72+07	LT/RT 60

PREPARE FOUNDATION FOR ASPHALTIC PAVING		
CATEGORY	PROJECT	
		211.0101 EACH
0010	6999-11-85	1

FINISHING ROADWAY	
CATEGORY	
	213.0100 EACH
0010	1

DRILLED BAR SUMMARY				
CATEGORY	STATION	-	STATION	LOCATION
				416.0610 DRILLED TIE BARS EACH
0010	71+69	-	72+07	LT/RT 35

ASPHALTIC SURFACE						
CATEGORY	STATION	-	STATION	LOCATION	465.0105 TON	DRIVEWAYS AND FIELD ENTRANCES 465.0120 TON
0010	71+69	-	72+07	LT/RT	20	3

BASE AGGREGATE SUMMARY						
CATEGORY	STATION	-	STATION	LOCATION	305.0120 BASE AGGREGATE DENSE 1 1/4-INCH TON	624.0100 WATER MGAL
0010	71+69	-	72+07	LT/RT	40	1.2

CONCRETE CURB & GUTTER SUMMARY								
CATEGORY	STATION	-	STATION	LOCATION	601.0409 CONCRETE CURB & GUTTER 30-INCH TYPE A LF	601.0411 CONCRETE CURB & GUTTER 30-INCH TYPE D LF	601.0600 CONCRETE CURB PEDESTRIAN LF	SPV.0090.01 CONCRETE CURB & GUTTER 24-INCH TYPE A SPECIAL LF
					650.5500 CONSTRUCTION STAKING CURB GUTTER AND CURB & GUTTER LF			
0010	71+69	-	72+07	LT/RT	50	36	40	40
								166

CONCRETE SIDEWALK SUMMARY								
CATEGORY	STATION	-	STATION	LOCATION	405.0100 COLORING CONCRETE WISDOT RED CY	602.0405 CONCRETE SIDEWALK 4-INCH SF	602.0515 CURB RAMP DETECTABLE WARNING FIELD NATURAL PATINA SF	602.0615 CURB RAMP DETECTABLE WARNING FIELD RADIAL NATURAL PATINA SF
					650.9000 CONSTRUCTION STAKING CURB RAMPS EACH			
0010	71+69	-	72+07	LT/RT	0.9	670	40	14.5
								5

MOBILIZATION		
CATEGORY	PROJECT	619.1000 EACH
0010	6999-11-85	1

CONCRETE MEDIAN SLOPED NOSE				
CATEGORY	STATION	-	STATION	LOCATION SF
0010	71+69	-	72+07	LT/RT 190

FINISHING SUMMARY									
CATEGORY	STATION	-	STATION	LOCATION	625.0100	627.0200	629.0210	630.0140	630.0500
					TOPSOIL SY	MULCHING SY	FERTILIZER TYPE B CWT	SEEDING MIXTURE NO. 40 LB	SEED WATER MGAL
0010	71+69	-	72+07	RT/LT	4	4	0.1	0.1	0.1

MOBILIZATIONS EROSION CONTROL		
CATEGORY	PROJECT	628.1905 EACH
0010	6999-11-85	4

MOBILIZATIONS EMERGENCY EROSION CONTROL		
CATEGORY	PROJECT	628.1910 EACH
0010	6999-11-85	2

INLET PROTECTION SUMMARY						
CATEGORY	STATION	-	STATION	LOCATION	628.7010	628.7015
					INLET PROTECTION TYPE B EACH	INLET PROTECTION TYPE C EACH
0010	71+69	-	72+07	LT/RT	1	6

FIELD OFFICE TYPE B		
CATEGORY	PROJECT	642.5001 EACH
0010	6999-11-85	1

TRAFFIC CONTROL		
CATEGORY	PROJECT	643.5000 EACH
0010	6999-11-85	1

SAWING SUMMARY						
					690.0150	690.0250
					SAWING	SAWING
					ASPHALT	CONCRETE
CATEGORY	STATION	-	STATION	LOCATION	LF	LF
0010	71+69	-	72+07	LT/RT	40	230

PERMANENT SIGNING SUMMARY

CATEGORY	APPROX. STA.	LOC.	SIGN TYPE	SIGN SIZE	SIGN CODE	SIGN MESSAGE	SIGN SIZE (W x H)		637.2210 SIGNS TYPE II REFLECTIVE H	637.2230 SIGNS TYPE II REFLECTIVE F	SPV.0090.02 POSTS ROUND TUBULAR STEEL 2 3/8-INCH
							IN	X	SF	SF	LF
0010											
	71+82	MEDIAN	2	2M	W11-2	PEDESTRIAN CROSSING SYMBOL	36	x 36	---	9	---
	71+82	MEDIAN	2	2M	W11-2	PEDESTRIAN CROSSING SYMBOL	36	x 36	---	9	---
	71+82	MEDIAN	2	2M	W16-7R	RIGHT DIAGONAL DOWNWARD POINTING ARROW (YELLOW)	30	x 18	---	3.75	---
	71+82	MEDIAN	2	2M	R10-25	PUSH BUTTON TO TURN ON WARNING LIGHTS	9	x 12	0.75	---	---
	71+82	MEDIAN	2	2M	R4-7	KEEP RIGHT	24	x 30	5	---	---
	71+82	LT	2	2M	R10-25	PUSH BUTTON TO TURN ON WARNING LIGHTS	9	x 12	0.75	---	---
	71+89	RT	2	2M	W11-2	PEDESTRIAN CROSSING SYMBOL	36	x 36	---	9	---
	71+89	RT	2	2M	W11-2	PEDESTRIAN CROSSING SYMBOL	36	x 36	---	9	---
	71+89	RT	2	2M	W16-7L	LEFT DIAGONAL DOWNWARD POINTING ARROW (YELLOW)	30	x 18	---	3.75	---
	71+89	RT	2	2M	R10-25	PUSH BUTTON TO TURN ON WARNING LIGHTS	9	x 12	0.75	---	---
	71+93	MEDIAN	2	2M	R4-7	KEEP RIGHT	24	x 30	5	---	10.5
TOTALS									12.25	43.5	10.5

TRAFFIC CONTROL SUMMARY

CATEGORY	DESCRIPTION	DURATION (DAYS)	643.0300		643.1070		643.0420		643.0705		643.0715		643.0800		643.0900		643.1050		644.1810
			TRAFFIC CONTROL		TRAFFIC CONTROL		TRAFFIC CONTROL		TRAFFIC CONTROL		TRAFFIC CONTROL		TRAFFIC CONTROL		TRAFFIC CONTROL		TRAFFIC CONTROL		TEMPORARY
			DRUMS		CONES		BARRICADES		WARNING LIGHTS		WARNING LIGHTS		ARROW BOARDS		SIGNS		SIGNS PCMS		PEDESTRIAN
			EACH	DAY	EACH	DAY	EACH	DAY	EACH	DAY	EACH	DAY	EACH	DAY	EACH	DAY	EACH	DAY	LF
0010	STAGE 1 - PHASE 1																		
	PEDESTRIAN ROUTING	20	---	---	---	---	---	---	---	---	---	---	---	---	7	140	---	---	36
	ADVANCED WARNING	20	---	---	---	---	---	---	---	---	---	---	---	10	200	3	13	---	
	ROADWAY	20	41	820	9	180	13	260	18	360	10	200	1	20	7	140	---	---	---
	STAGE 1 - PHASE 1 SUBTOTALS			820		180		260		360		200		20		480		13	36
0010	STAGE 1 - PHASE 2																		
	PEDESTRIAN ROUTING	21	---	---	---	---	---	---	---	---	---	---	---	7	147	---	---	36	
	ADVANCED WARNING	21	---	---	---	---	---	---	---	---	---	---	---	9	189	1	7	---	
	ROADWAY	21	21	441	17	357	1	21	2	42	9	189	1	21	1	21	---	---	---
	STAGE 1 - PHASE 2 SUBTOTALS			441		357		21		42		189		21		357		7	36
STAGE 1 SUBTOTALS				1,261		537		281		402		389		41		837		20	72
0010	STAGE 2																		
	PEDESTRIAN ROUTING	20	---	---	---	---	---	---	---	---	---	---	---	2	40	---	---	---	
	ADVANCED WARNING	20	---	---	---	---	---	---	---	---	---	---	---	11	220	---	---	---	
	ROADWAY	20	70	1,400	25	500	2	40	4	80	20	400	2	40	17	340	---	---	---
	STAGE 2 SUBTOTALS			1,400		500		40		80		400		40		600		0	0
TOTALS				2,661		1,037		321		482		789		81		1,437		20	72

TEMPORARY MARKING ITEMS					
CATEGORY	STATION	- STATION	LOCATION	643.3960	643.3180
				TEMPORARY MARKING REMOVABLE MASK OUT TAPE 6-INCH LF	TEMPORARY MARKING LINE REMOVABLE TAPE 6-INCH LF
				LF	LF
0010	71+69	- 72+07	LT/RT	460	990

PAVEMENT MARKING ITEMS							
CATEGORY	STATION	- STATION	LOCATION	646.7420	646.8120	646.8220	646.9012
				MARKING CROSSWALK EPOXY TRANSVERSE 6-INCH (WHITE) LF	MARKING CURB EPOXY (YELLOW) LF	MARKING ISLAND NOSE EPOXY (YELLOW) EACH	MARKING REMOVAL LINE WATER BLASTING 6-INCH LF
				LF	LF	EACH	LF
0010	71+69	- 72+07	LT/RT	200	20	2	190

CONSTRUCTION STAKING ELECTRICAL INSTALLATIONS		
CATEGORY	PROJECT	650.8501 EACH
0010	6999-11-85	1

CONSTRUCTION STAKING SIDEWALK	
CATEGORY	650.9500 EACH
0010	1

CONSTRUCTION STAKING SUPPLEMENTAL CONTROL	
CATEGORY	650.9911 EACH
0010	1

RECTANGULAR RAPID FLASHING BEACON EQUIPMENT SUMMARY													
CATEGORY	STATION	LOCATION	652.0605	654.0101	654.0102	657.0100	657.0305	657.0255	657.0405	657.0590	658.0500	SPV.0060.01	SPV.0060.02
			CONDUIT SPECIAL 2-INCH LF	CONCRETE BASES TYPE 1 EACH	CONCRETE BASES TYPE 2 EACH	PEDESTAL BASES EACH	POLES TYPE 2 EACH	TRANSOFRMER BASES 11 1/2-INCH BOLT CIRCLE EACH	TRAFFIC SIGNAL STANDARDS ALUMINUM 3.5-FT EACH	TROMBONE ARMS 20-FT EACH	PEDESTRIAN PUSH BUTTONS EACH	RECTANGULAR RAPID FLASHING BEACON (RRFB) SYSTEM - STA. 71+82 LT EACH	RECTANGULAR RAPID FLASHING BEACON (RRFB) SYSTEM - STA. 71+82 RT EACH
			LF	EACH	EACH	EACH	EACH	EACH	EACH	EACH	EACH	EACH	EACH
0010	71+81.9'	1' LT	---	---	1	---	1	1	---	1	1	1	---
	71+81.9'	38' LT	40	1	---	1	---	---	1	---	1	---	---
	71+82.3'	38' RT	---	---	1	---	1	1	---	1	1	---	1
TOTALS			40	1	2	1	2	2	1	2	3	1	1

Standard Detail Drawing List

08D01-23A	CONCRETE CURB & GUTTER
08D01-23B	CONCRETE CURB, TIES AND CURB AND GUTTER APPLICATIONS
08D05-21A	CURB RAMPS TYPES 1 AND 1-A
08D05-21B	CURB RAMPS TYPES 2 AND 3
08D05-21C	CURB RAMPS TYPES 4A AND 4A1
08D05-21D	CURB RAMPS TYPE 4B AND 4B1
08D05-21E	CURB RAMPS TYPES 5, 6, 7A, 7B & 8
08D05-21F	CURB RAMPS RADIAL DETECTABLE WARNING FIELD APPLICATIONS
08D05-21G	CURB RAMPS RECTANGULAR AND RADIAL DETECTABLE WARNING PLATES
08E10-02	INLET PROTECTION TYPE A, B, C AND D
09B02-10	CONDUIT
09C02-09	CONCRETE BASES, TYPES 1, 2, 5, & 6
09C03-04	TRANSFORMER/PEDESTAL BASES
09E01-15A	POLE MOUNTINGS FOR TRAFFIC SIGNALS TYPE 2
09E07-06	TRAFFIC SIGNAL STANDARD PEDESTRIAN AND FLASHER TYPICAL MOUNTING DETAILS
11B02-02	CONCRETE MEDIAN NOSE
15C02-09A	BARRICADES AND SIGNS FOR MAINLINE CLOSURES
15C02-09B	BARRICADES AND SIGNS FOR VARIOUS CLOSURES
15C03-05	BARRICADES AND SIGNS FOR SIDEROAD CLOSURES
15C11-10B	CHANNELIZING DEVICES DRUMS, CONES, BARRICADES AND VERTICAL PANELS
15C18-08B	MEDIAN ISLAND MARKING MEDIAN ISLAND NOSE
15C33-05	STOP LINE AND CROSSWALK PAVEMENT MARKING
15D20-08A	TRAFFIC CONTROL, SINGLE LANE CLOSURE, DIVIDED NON-FREEWAY/EXPRESSWAY
15D21-07A	TRAFFIC CONTROL, INTERSECTION WITHIN SINGLE LANE CLOSURE
15D21-07B	TRAFFIC CONTROL, INTERSECTION WITHIN SINGLE LANE CLOSURE
15D30-09A	TRAFFIC CONTROL, PEDESTRIAN ACCOMMODATION
15D30-09B	TRAFFIC CONTROL, PEDESTRIAN ACCOMMODATION
15D30-09C	TRAFFIC CONTROL, PEDESTRIAN ACCOMMODATION
15D30-09K	TRAFFIC CONTROL, PEDESTRIAN ACCOMMODATION
15D46-01	TRAFFIC CONTROL, ONE - WAY SIGNING

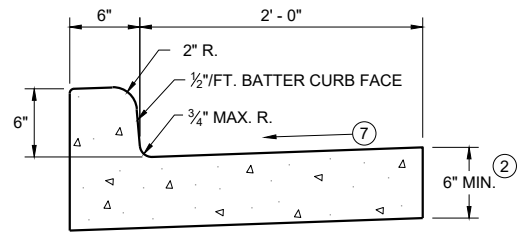

TYPES A^① & D

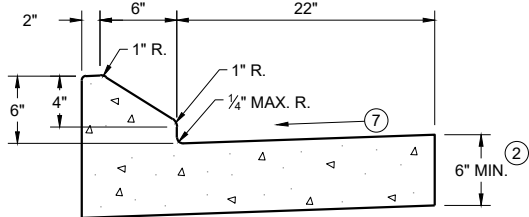

6" SLOPED CURB TYPES G^① & J

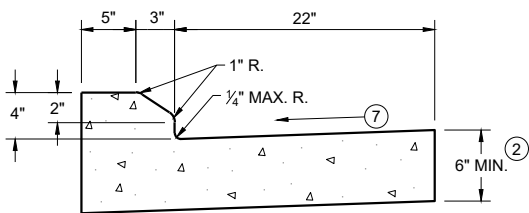

4" SLOPED CURB TYPES G^① & J

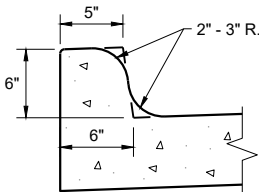

TYPES K^① & L
(OPTIONAL CURB SHAPE)

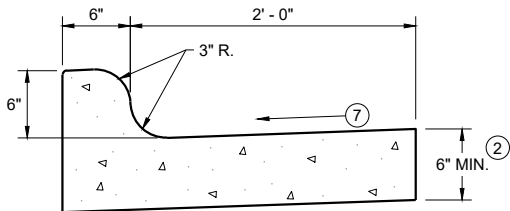

TYPES K^① & L

CONCRETE CURB AND GUTTER 30"

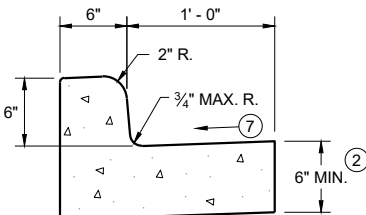

TYPES A^① & D

CONCRETE CURB AND GUTTER 18"

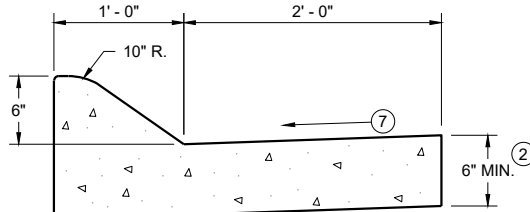

6" SLOPED CURB TYPES A^① & D

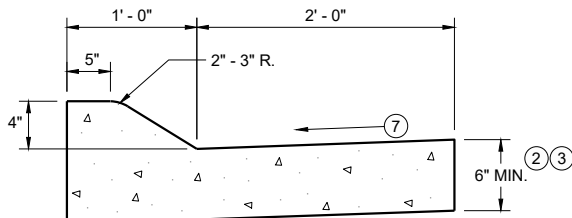

4" SLOPED CURB TYPES A^① & D

CONCRETE CURB AND GUTTER 36"

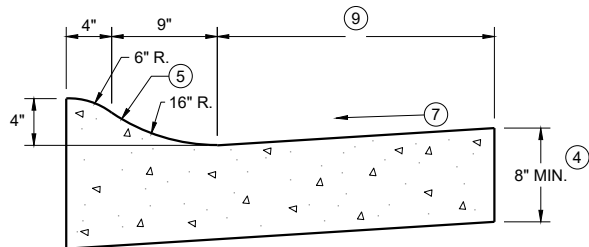

4" SLOPED CURB TYPES R^① & T

TBT & TBTT	X
30"	22"
36"	28"

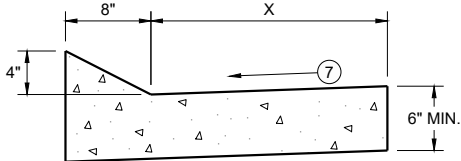

TYPES TBT & TBTT^①

CONCRETE CURB AND GUTTER

PAVEMENT THICKNESS
AND MAXIMUM CONCRETE
PANEL WIDTH TABLE

PAVEMENT THICKNESS	MAXIMUM PANEL WIDTH
LESS THAN 10"	12'
10" & ABOVE	15'

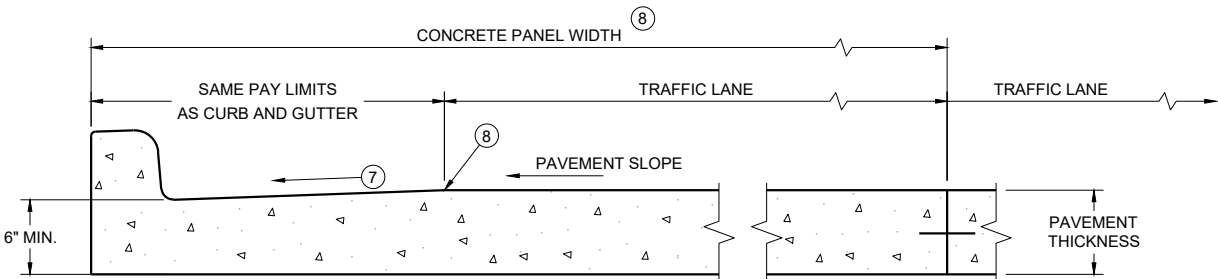

PARTIAL SECTION OF PAVEMENT
WITH INTEGRAL CURB AND GUTTER

* BIKE LANE IS NOT SHOWN

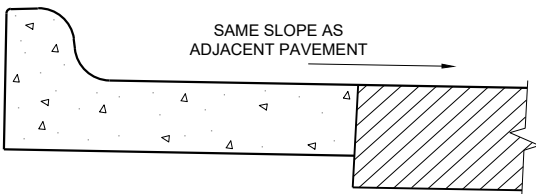

REVERSE SLOPE GUTTER^⑥
(TYPICAL FOR ALL CURB & GUTTER TYPES)

GENERAL NOTES

DETAILS OF CONSTRUCTION AND WORKMANSHIP NOT SHOWN ON THIS DRAWING SHALL CONFORM TO THE PERTINENT REQUIREMENTS OF THE CONTRACT.

PAVEMENT TIES AND TIE BARS SHALL BE EPOXY COATED IN CONFORMANCE WITH SUBSECTION 505.2.6.2 OF THE STANDARD SPECIFICATIONS.

INTEGRAL CURB AND GUTTER SHALL CONFORM TO THE DETAILS SHOWN FOR CONCRETE CURB AND GUTTER INCLUDING THE TRANSVERSE GUTTER SLOPE.

UNLESS OTHERWISE SHOWN ON THE TYPICAL CROSS SECTIONS, THE BASE AGGREGATE AND COMMON EXCAVATION LIMITS ARE 2' - 0" BEHIND THE BACK OF CURBS.

- ① TIE BARS ARE REQUIRED FOR CURB AND GUTTERS TYPES A, G, K, R, AND TBTT.
- ② THE BOTTOM OF CURB AND GUTTER MAY BE CONSTRUCTED EITHER LEVEL OR PARALLEL TO THE SLOPE OF THE SUBGRADE OR BASE AGGREGATE PROVIDED A 6" MINIMUM GUTTER THICKNESS IS MAINTAINED.
- ③ USE 8" MINIMUM GUTTER THICKNESS WHEN USED WITH AN ADJACENT CONCRETE TRUCK APRON PLACED BEHIND BACK OF CURB.
- ④ THE BOTTOM OF CURB AND GUTTER MAY BE CONSTRUCTED EITHER LEVEL OR PARALLEL TO THE SLOPE OF THE SUBGRADE OR BASE AGGREGATE PROVIDED A 8" MINIMUM GUTTER THICKNESS IS MAINTAINED.
- ⑤ UNLESS OTHERWISE NOTED, FOR STAKING PURPOSES THE FACE OF CURB IS 6" FROM THE BACK OF CURB.
- ⑥ WHEN REVERSE SLOPE GUTTER IS REQUIRED, THE LOCATION(S) WILL BE SHOWN ELSEWHERE IN THE PLAN.
- ⑦ USE 4% GUTTER CROSS SLOPE UNLESS OTHERWISE NOTED IN THE PLANS.
- ⑧ INCLUDE LONGITUDINAL JOINT AND TIE BARS ALONG LANE EDGE WHEN CONCRETE PANEL WIDTH EXCEEDS THE MAXIMUM WIDTH PER TABLE BELOW. LONGITUDINAL JOINT(S) ARE NOT ALLOWED WITHIN TRAFFIC LANES AND BIKE LANES. LONGITUDINAL JOINT MAY BE SAWED.
- ⑨ CONCRETE CURB AND GUTTER 4-INCH SLOPED 30-INCH TYPE "R" AND "T" = 17 INCHES
CONCRETE CURB AND GUTTER 4-INCH SLOPED 36-INCH TYPE "R" AND "T" = 23 INCHES

CONCRETE CURB AND GUTTER

STATE OF WISCONSIN
DEPARTMENT OF TRANSPORTATION

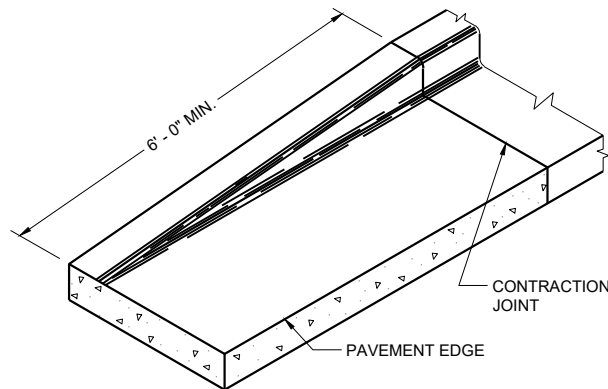

END SECTION CURB AND GUTTER

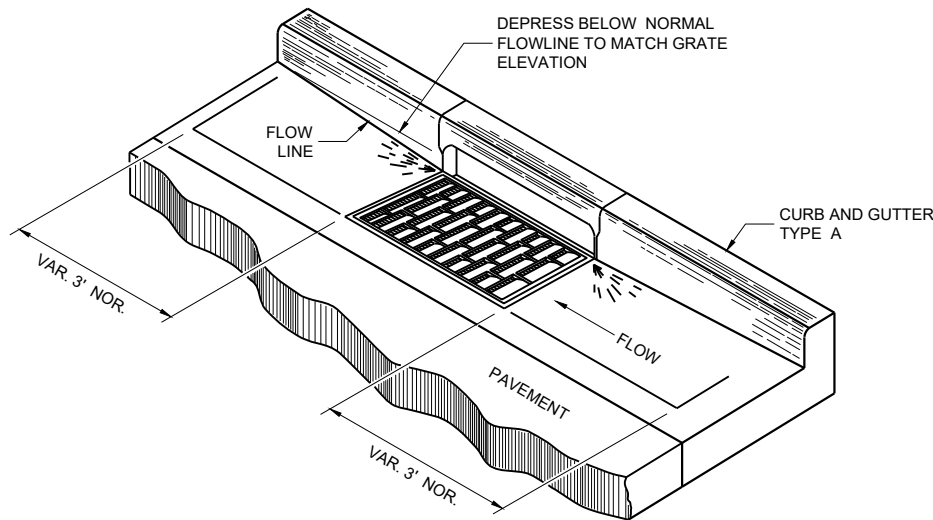

DETAIL OF CURB AND GUTTER AT INLETS

(TYPICAL H INLET COVER SHOWN)

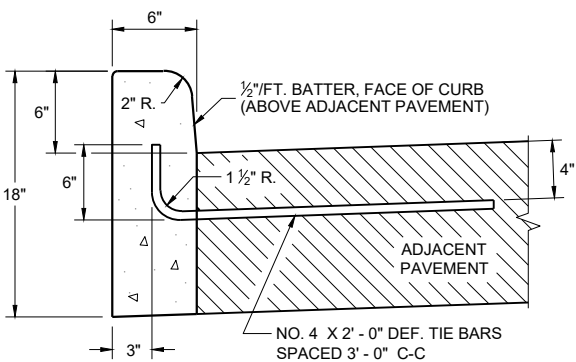

TYPES A^① & D

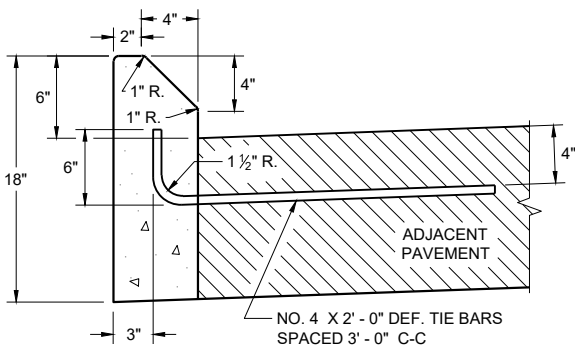

TYPES G^① & J
CONCRETE CURB

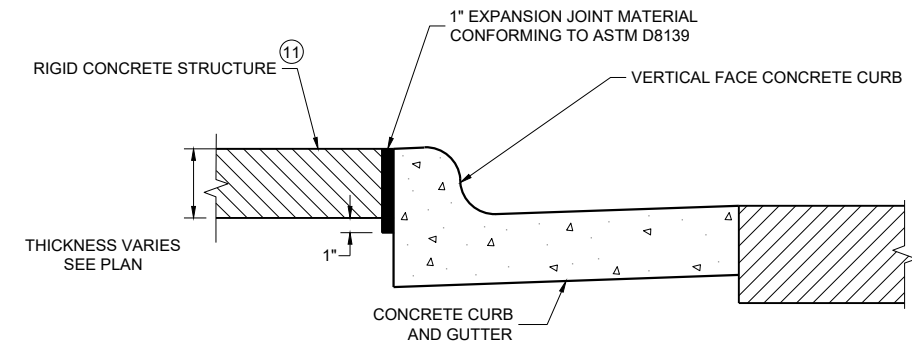

EXPANSION JOINT DETAIL FOR VERTICAL CURB ABUTTING A RIGID STRUCTURE^⑪

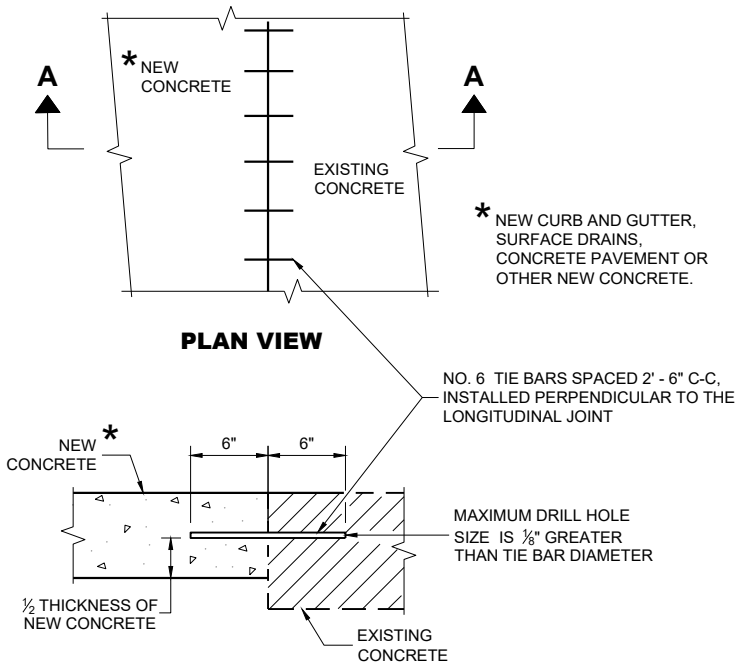

SECTION A - A
TIE BARS DRILLED INTO EXISTING PAVEMENT

GENERAL NOTES

DETAILS OF CONSTRUCTION AND WORKMANSHIP NOT SHOWN ON THIS DRAWING SHALL CONFORM TO THE PERTINENT REQUIREMENTS OF THE CONTRACT.

PAVEMENT TIES AND TIE BARS SHALL BE EPOXY COATED IN CONFORMANCE WITH SUBSECTION 505.2.6.2 OF THE STANDARD SPECIFICATIONS.

UNLESS OTHERWISE SHOWN ON THE TYPICAL CROSS SECTIONS, THE BASE AGGREGATE AND COMMON EXCAVATION LIMITS ARE 2' - 0" BEHIND THE BACK OF CURBS.

- ① TIE BARS ARE REQUIRED FOR CURB AND GUTTERS TYPES A, G, K, R, AND TBTT.
- ② THE BOTTOM OF CURB AND GUTTER MAY BE CONSTRUCTED EITHER LEVEL OR PARALLEL TO THE SLOPE OF THE SUBGRADE OR BASE AGGREGATE PROVIDED A 6" MINIMUM GUTTER THICKNESS IS MAINTAINED.
- ⑩ REFER TO SDD 08D18 AND 08D19 FOR ADDITIONAL DRIVEWAY ENTRANCE CURB DETAILS.
- ⑪ PLACE 1" THICK EXPANSION JOINT MATERIAL BETWEEN VERTICAL FACE CURB TYPES EXTENDING FROM THE TOP OF CURB TO 1 INCH BELOW THE ADJOINING CONCRETE SURFACE. RIGID CONCRETE STRUCTURES INCLUDE RAISED CONCRETE MEDIANS, CONCRETE SAFETY ISLANDS, SPLITTER ISLANDS, OR LOCATIONS IDENTIFIED ON THE PLANS.

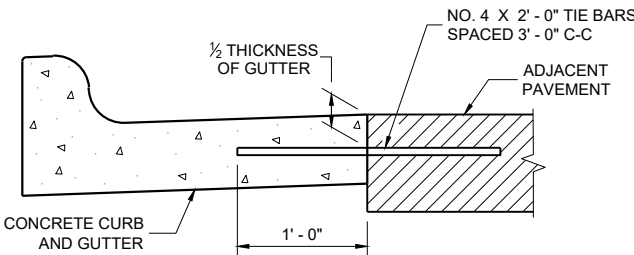

TYPICAL TIE BAR LOCATION^①

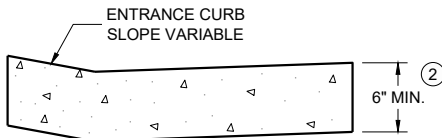

DRIVEWAY ENTRANCE CURB^⑩
(WHEN DIRECTED BY THE ENGINEER)

CONCRETE CURB, TIES
AND CURB AND GUTTER
APPLICATIONS

STATE OF WISCONSIN
DEPARTMENT OF TRANSPORTATION

APPROVED
May 2023 /S/ Rodney Taylor
DATE ROADWAY STANDARDS DEVELOPMENT
FHWA UNIT SUPERVISOR

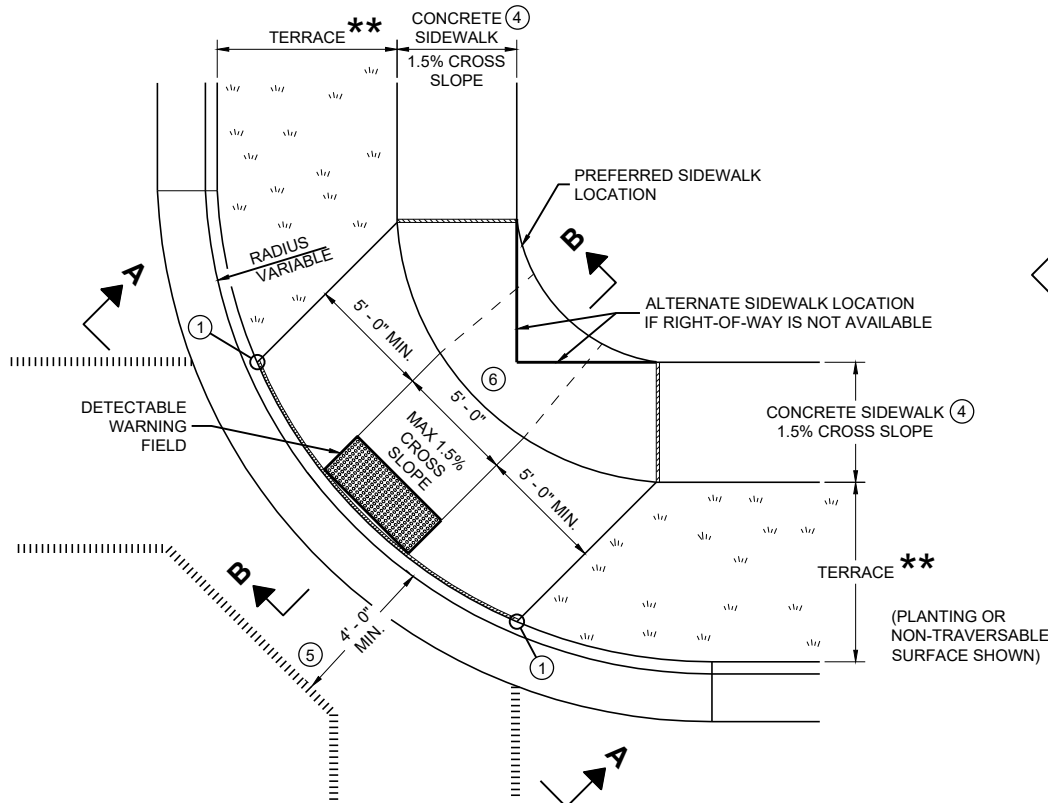

PLAN VIEW
CURB RAMP TYPE 1
(CENTER OF CORNER RADIUS)

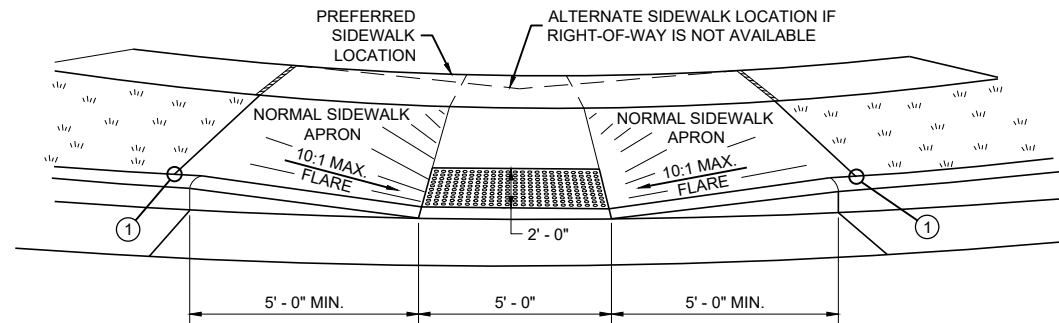

VIEW A - A FOR TYPE 1

** WIDTH SHOWN ELSEWHERE
IN THE PLANS

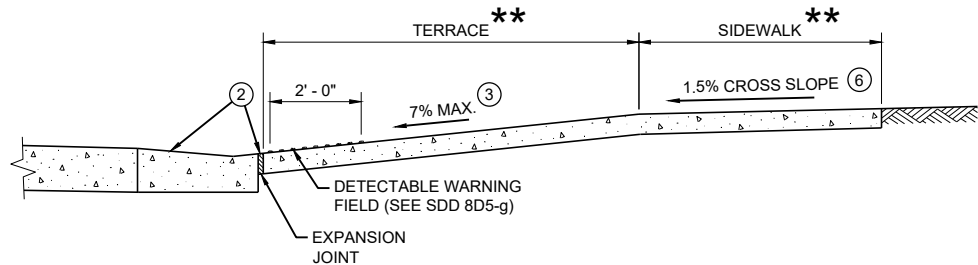

SECTION B - B FOR TYPE 1

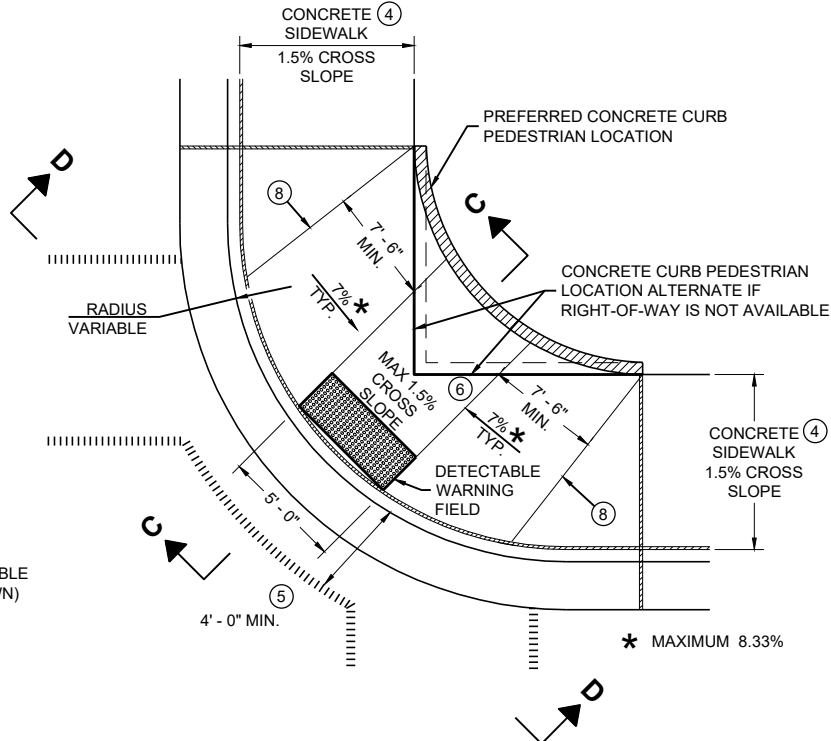

PLAN VIEW
CURB RAMP TYPE 1 - A
(NO TERRACE)

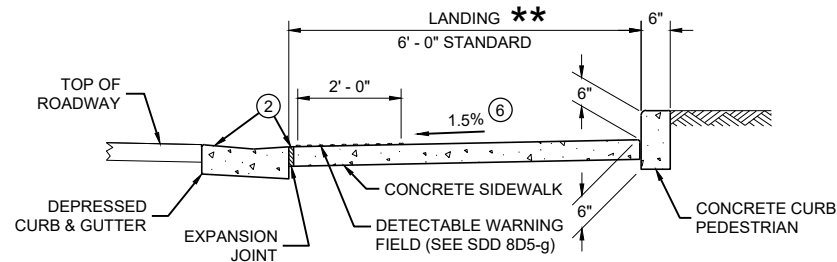

SECTION C - C FOR TYPE 1 - A

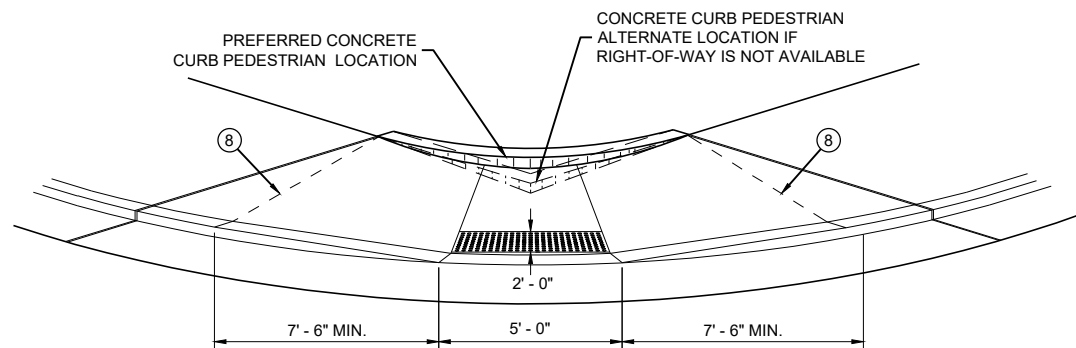

VIEW D - D FOR TYPE 1 - A

GENERAL NOTES

AVOID PLACING DRAINAGE STRUCTURES, JUNCTION BOXES OR OTHER OBSTRUCTIONS IN FRONT OF RAMP ACCESS AREAS.

DETAILS OF CONSTRUCTION, MATERIALS AND WORKMANSHIP NOT SHOWN ON THIS DRAWING SHALL CONFORM TO THE PERTINENT REQUIREMENTS OF THE STANDARD SPECIFICATIONS AND THE APPLICABLE SPECIAL PROVISIONS.

WHEN NECESSARY, THE SIDEWALK ELEVATION MAY BE LOWERED TO MEET THE HIGH POINT ON THE RAMP.

TYPE 1 CURB RAMPS SHALL HAVE A NORMAL SIDEWALK APRON AND CURB ON BOTH SIDES OF RAMP.

DETECTABLE WARNING FIELD SHALL BE MEASURED AND PAID BY THE SQUARE FOOT AS "CURB RAMP DETECTABLE WARNING FIELD". THE CONCRETE PEDESTRIAN CURB, IF NEEDED, SHALL BE MEASURED AND PAID BY THE LINEAR FOOT AS "CONCRETE CURB PEDESTRIAN". CONCRETE SIDEWALK IN THE CURB RAMP AREA SHALL BE MEASURED AND PAID BY THE SQUARE FOOT AS CONCRETE SIDEWALK, INCLUDING THE AREA UNDER THE DETECTABLE WARNING FIELD.

SELECT CURB RAMP DETECTABLE WARNING FIELD MATERIALS AND DEVICES FROM THE DEPARTMENT'S APPROVED MATERIALS LIST. THE COLOR OF THE DETECTABLE WARNING FIELD IS SPECIFIED ELSEWHERE AND IS INCIDENTAL TO THE BID ITEM OF "CURB RAMP DETECTABLE WARNING FIELD"

DETECTABLE WARNING FIELDS THAT ARE INSTALLED AS A GROUP OR SIDE BY SIDE, SHALL BE FROM THE SAME MANUFACTURER.

SURFACE TEXTURE OF THE RAMP SHALL BE OBTAINED BY COARSE BROOMING TRANSVERSE TO THE SLOPE OF THE RAMP.

- ① THIS POINT IS AN EXTENSION OF OUTSIDE EDGE OF APPROACHING SIDEWALK WHERE IT MEETS THE BACK OF CONCRETE CURB. POINT LOCATION MAY BE ADJUSTED TO ALIGN WITH BEGINNING OF FULL-HEIGHT CURB IF THIS DISTANCE IS SHORT.
- ② GRADE CHANGE BETWEEN GUTTER FLAG SLOPE AND THE CURB RAMP SLOPE SHALL NOT EXCEED 11%. MAXIMUM GUTTER FLAG SLOPE IS 4%. PROVIDE LONGITUDINAL DRAINAGE AROUND CURB AND AWAY FROM CURB RAMP. NO VERTICAL LIPS OR DISCONTINUITIES GREATER THAN 1/4 - INCH ARE ALLOWED. SLOPE OF CURB HEAD OPENING SHALL MATCH THE RAMP SLOPE, MINIMALLY 1.5% AND NOT TO EXCEED 7%. WHEN ADJACENT TO 1.5% LANDING, CONSTRUCT CURB HEAD OPENING AT 1.5% IN THE DIRECTION OF PEDESTRIAN TRAVEL.
- ③ MAXIMUM 8.33% CURB RAMP SLOPE IS ALLOWABLE WITH FLATTENED GUTTER FLAG SLOPE AND NOT TO EXCEED 11% GRADE CHANGE.
- ④ ±0.5% CONSTRUCTION TOLERANCE IN SIDEWALK CROSS SLOPE. THE SIDEWALK CROSS SLOPE SHALL NOT EXCEED 2% WITHOUT PRIOR APPROVAL FROM THE ENGINEER.
- ⑤ PROVIDE A LEVEL LANDING IN THE STREET AND GUTTER AREA (2% MAXIMUM SLOPE IN ANY DIRECTION). WHEN THE GUTTER SLOPE EXCEEDS 2%, CONSTRUCT THE LEVEL LANDING IN THE STREET AREA. 4 FOOT WIDTH IS MEASURED FROM THE FLANGE LINE
- ⑥ PROVIDE A LEVEL LANDING (MAXIMUM 2% SLOPE) IN ANY DIRECTION OF PEDESTRIAN TRAVEL. STANDARD LEVEL LANDING SIZE IS 5 FEET BY 5 FEET.
- ⑧ PROVIDE GRADE BREAK PERPENDICULAR TO DIRECTION OF WHEELCHAIR TRAVEL.

LEGEND

- 1/2" EXPANSION JOINT SIDEWALK
- CONTRACTION JOINT FIELD LOCATED
- PAVEMENT MARKING CROSSWALK (WHITE)

CURB RAMPS
TYPE 1 AND 1-A

STATE OF WISCONSIN
DEPARTMENT OF TRANSPORTATION

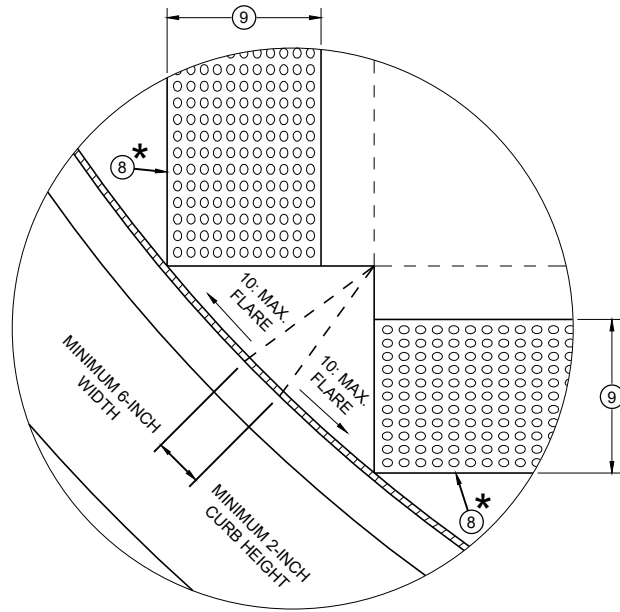

DETAIL A

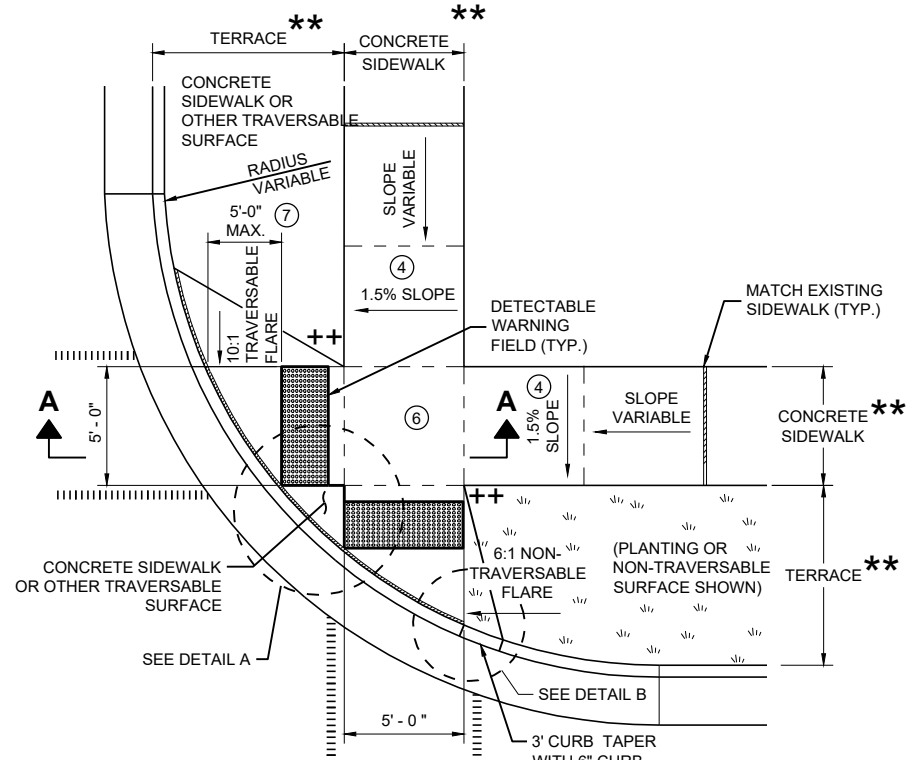

PLAN VIEW
CURB RAMP TYPE 2
(CENTER OF CORNER RADIUS)

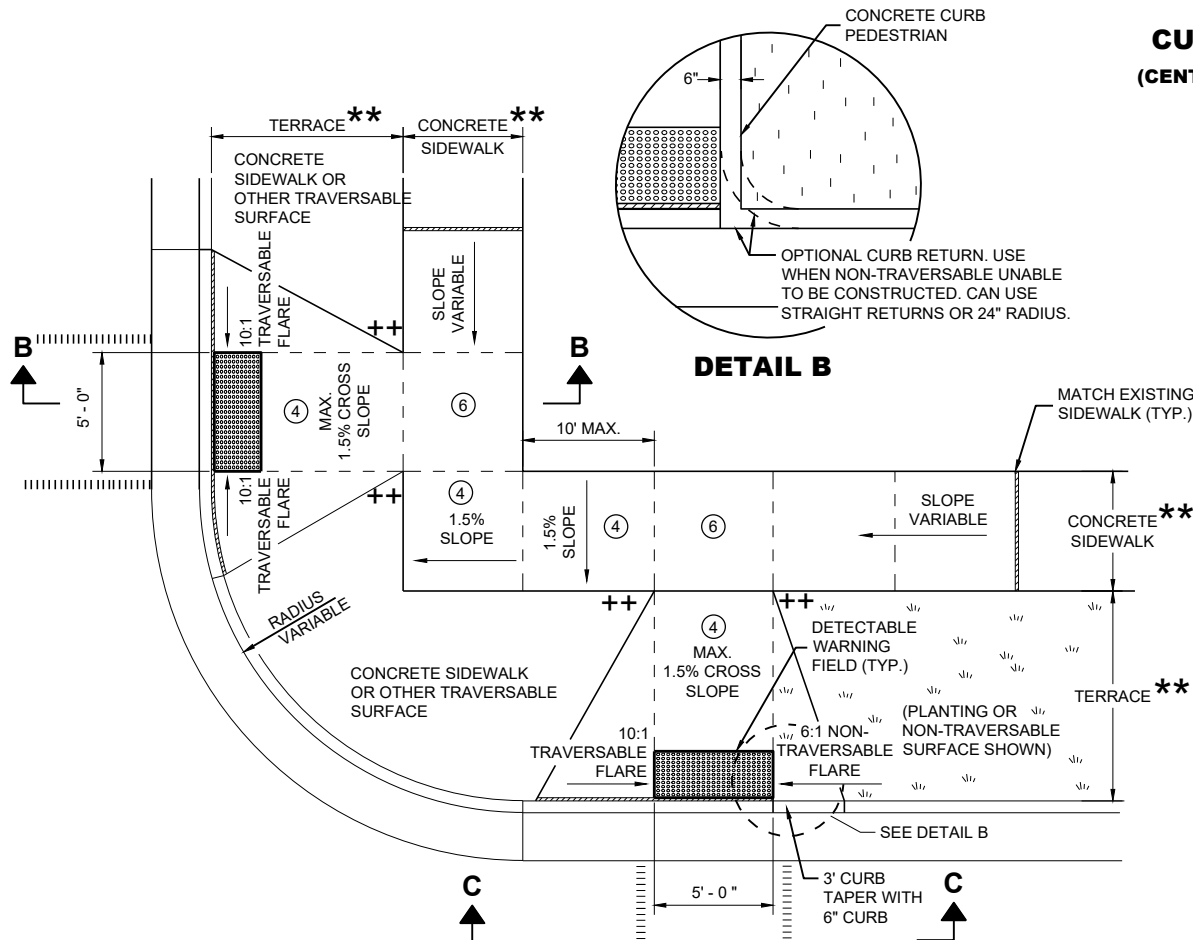

PLAN VIEW
CURB RAMP TYPE 3
(OUTSIDE OF CROSSWALK AREA)

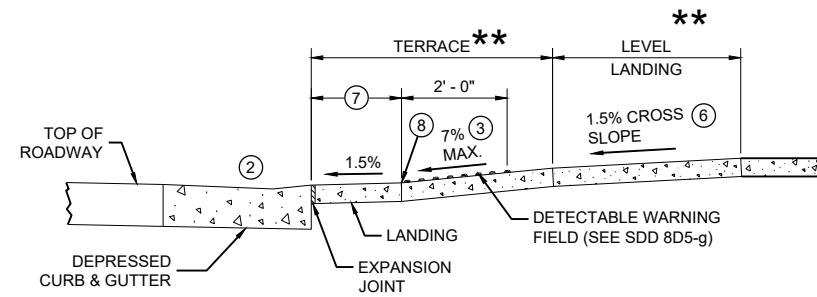

SECTION A - A FOR TYPE 2

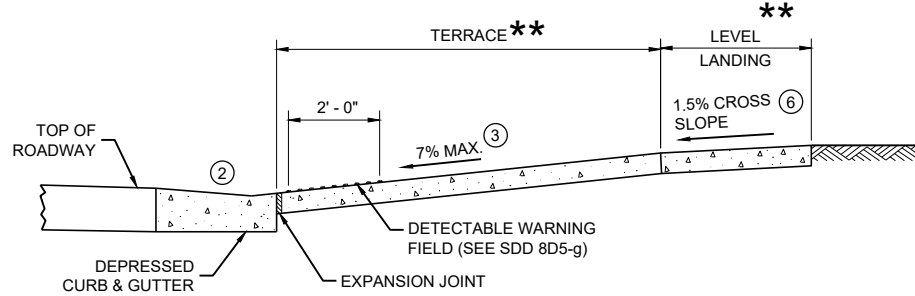

SECTION B - B FOR TYPE 3

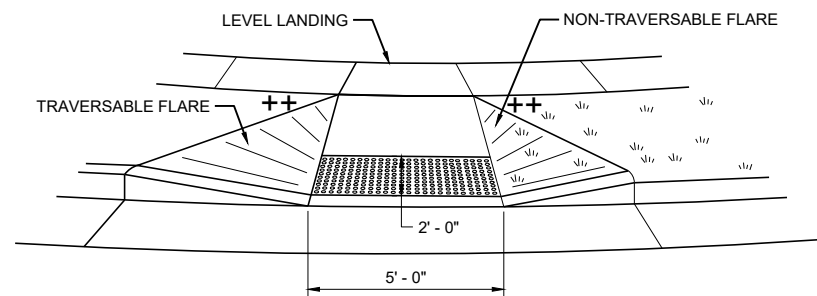

VIEW C - C FOR TYPE 3

GENERAL NOTES

- AVOID PLACING DRAINAGE STRUCTURES, JUNCTION BOXES OR OTHER OBSTRUCTIONS IN FRONT OF RAMP ACCESS AREAS.
- DETAILS OF CONSTRUCTION, MATERIALS AND WORKMANSHIP NOT SHOWN ON THIS DRAWING SHALL CONFORM TO THE PERTINENT REQUIREMENTS OF THE STANDARD SPECIFICATIONS AND THE APPLICABLE SPECIAL PROVISIONS.
- DETECTABLE WARNING FIELDS THAT ARE INSTALLED AS A GROUP OR SIDE BY SIDE SHALL BE FROM THE SAME MANUFACTURER.
- GRADE CHANGE BETWEEN GUTTER FLAG SLOPE AND THE CURB RAMP SLOPE SHALL NOT EXCEED 11%. MAXIMUM GUTTER FLAG SLOPE IS 4%. PROVIDE LONGITUDINAL DRAINAGE AROUND CURB AND AWAY FROM CURB RAMP. NO VERTICAL LIPS OR DISCONTINUITIES GREATER THAN 1/4 - INCH ARE ALLOWED. SLOPE OF CURB HEAD OPENING SHALL MATCH THE RAMP SLOPE, MINIMALLY 1.5% AND NOT TO EXCEED 7%. WHEN ADJACENT TO 1.5% LANDING, CONSTRUCT CURB HEAD OPENING AT 1.5% IN THE DIRECTION OF PEDESTRIAN TRAVEL.
 - AN 8.33% CURB RAMP SLOPE IS ALLOWABLE WITH FLATTENED GUTTER FLAG SLOPE (2.67% OR LESS) AND NOT TO EXCEED 11% GRADE CHANGE.
 - ±0.5% CONSTRUCTION TOLERANCE IN SIDEWALK CROSS SLOPE. THE SIDEWALK CROSS SLOPE SHALL NOT EXCEED 2% WITHOUT PRIOR APPROVAL FROM THE ENGINEER.
 - PROVIDE A LEVEL LANDING (MAXIMUM 2% SLOPE) IN ANY DIRECTION OF PEDESTRIAN TRAVEL. STANDARD LEVEL LANDING SIZE IS 5 FEET X 5 FEET.
 - WHEN GRADE BREAK DISTANCE EXCEEDS 5 FEET, USE RADIAL DETECTABLE WARNING FIELD PER SDD 8D5-f.
 - PROVIDE GRADE BREAK PERPENDICULAR TO DIRECTION OF WHEELCHAIR TRAVEL.
 - WHEN DISTANCE IS LESS THAN 6' - 0", IT MAY BE DIFFICULT TO ACHIEVE A 7% SLOPE OR FLATTER ALONG THE RAMP. REDUCE CURB HEIGHT IN TRIANGLE AREA TO ACHIEVE 7% SLOPE OR FLATTER ON RAMP. CONSTRUCT 2-INCH MINIMUM CURB HEIGHT BETWEEN 10:1 FLARES.

- ★ MAXIMUM 2.0% SLOPE IN ALL DIRECTIONS IN FRONT OF GRADE BREAK
- ★★ WIDTH SHOWN ELSEWHERE IN THE PLANS
- ++ CONSTRUCT 6" WEDGE TO AVOID CONCRETE BREAKAGE

LEGEND

- 1/2" EXPANSION JOINT SIDEWALK
- CONTRACTION JOINT SIDEWALK
- PAVEMENT MARKING CROSSWALK (WHITE)

CURB RAMPS
TYPE 2 AND 3

STATE OF WISCONSIN
DEPARTMENT OF TRANSPORTATION

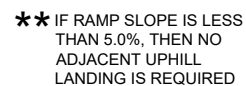

SECTION B - B FOR TYPE 4A AND TYPE 4A1

RADIUS (AT CURB FACE)	X
10 FEET	4' - 7"

INTERMEDIATE RADII CAN BE INTERPOLATED



GENERAL NOTES



AVOID PLACING DRAINAGE STRUCTURES, JUNCTION BOXES OR OTHER OBSTRUCTIONS IN FRONT OF RAMP ACCESS AREAS.

DETAILS OF CONSTRUCTION, MATERIALS AND WORKMANSHIP NOT SHOWN ON THIS DRAWING SHALL CONFORM TO THE PERTINENT REQUIREMENTS OF THE STANDARD SPECIFICATIONS AND THE APPLICABLE SPECIAL PROVISIONS.

DETECTABLE WARNING FIELDS THAT ARE INSTALLED AS A GROUP OR SIDE BY SIDE, SHALL BE FROM THE SAME MANUFACTURER.

- ② GRADE CHANGE BETWEEN GUTTER FLAG SLOPE AND THE CURB RAMP SLOPE SHALL NOT EXCEED 11%. MAXIMUM GUTTER FLAG SLOPE IS 4%. PROVIDE LONGITUDINAL DRAINAGE AROUND CURB AND AWAY FROM CURB RAMP. NO VERTICAL LIPS OR DISCONTINUITIES GREATER THAN ¼ - INCH ARE ALLOWED. SLOPE OF CURB HEAD OPENING SHALL MATCH THE RAMP SLOPE, MINIMALLY 1.5% AND NOT TO EXCEED 7%. WHEN ADJACENT TO 1.5% LANDING, CONSTRUCT CURB HEAD OPENING AT 1.5% IN THE DIRECTION OF PEDESTRIAN TRAVEL.
- ③ AN 8.33% CURB RAMP SLOPE IS ALLOWABLE WITH FLATTENED GUTTER FLAG SLOPE AND NOT TO EXCEED 11% GRADE CHANGE.
- ④ ±0.5% CONSTRUCTION TOLERANCE IN SIDEWALK CROSS SLOPE. THE SIDEWALK CROSS SLOPE SHALL NOT EXCEED 2% WITHOUT PRIOR APPROVAL FROM THE ENGINEER.
- ⑥ PROVIDE A LEVEL LANDING (MAXIMUM 2% SLOPE) IN ANY DIRECTION OF PEDESTRIAN TRAVEL. STANDARD LEVEL LANDING SIZE IS 5 FEET BY 5 FEET.
- ⑦ WHEN THIS GRADE BREAK DISTANCE EXCEEDS 5 FEET, USE RADIAL DETECTABLE WARNING FIELD PER SDD 8D5-f.
- ⑧ PROVIDE GRADE BREAK PERPENDICULAR TO DIRECTION OF WHEELCHAIR TRAVEL.
- ⑩ INSTALL TRANSITION NOSE (INCIDENTAL TO OTHER PAY ITEMS). DO NOT MARK TRANSITION NOSE.

LEGEND

- | | |
|---|------------------------------------|
|  | 1/2" EXPANSION JOINT SIDEWALK |
|  | CONTRACTION JOINT SIDEWALK |
|  | PAVEMENT MARKING CROSSWALK (WHITE) |



++ CONSTRUCT 6" WEDGE TO
AVOID CONCRETE BREAKAGE

CURB RAMPS TYPE 4A AND 4A1

STATE OF WISCONSIN
DEPARTMENT OF TRANSPORTATION

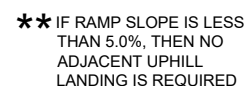

SECTION B - B FOR TYPE 4B AND TYPE 4B1

INTERMEDIATE RADII CAN BE INTERPOLATED
 DIMENSION "Y" IS CALCULATED BASED ON 6'-0" RAMP LENGTH
 DIMENSION "X" IS CALCULATED BASED ON 5'-0" SIDEWALK WIDTH



++ CONSTRUCT 6" WEDGE TO
AVOID CONCRETE BREAKAGE

GENERAL NOTES

AVOID PLACING DRAINAGE STRUCTURES, JUNCTION BOXES OR OTHER OBSTRUCTIONS IN FRONT OF RAMP ACCESS AREAS.

DETAILS OF CONSTRUCTION, MATERIALS AND WORKMANSHIP NOT SHOWN ON THIS DRAWING SHALL CONFORM TO THE PERTINENT REQUIREMENTS OF THE STANDARD SPECIFICATIONS AND THE APPLICABLE SPECIAL PROVISIONS.

DETECTABLE WARNING FIELDS THAT ARE INSTALLED AS A GROUP OR SIDE BY SIDE, SHALL BE FROM THE SAME MANUFACTURER.

- ② GRADE CHANGE BETWEEN GUTTER FLAG SLOPE AND THE CURB RAMP SLOPE SHALL NOT EXCEED 11%. MAXIMUM GUTTER FLAG SLOPE IS 4%. PROVIDE LONGITUDINAL DRAINAGE AROUND CURB AND AWAY FROM CURB RAMP. NO VERTICAL LIPS OR DISCONTINUITIES GREATER THAN 1/4" INCH ARE ALLOWED. SLOPE OF CURB HEAD OPENING SHALL MATCH THE RAMP SLOPE, MINIMALLY 1.5% AND NOT TO EXCEED 7%. WHEN ADJACENT TO 1.5% LANDING, CONSTRUCT CURB HEAD OPENING AT 1.5% IN THE DIRECTION OF PEDESTRIAN TRAVEL.
- ③ AN 8.33% CURB RAMP SLOPE IS ALLOWABLE WITH FLATTENED GUTTER FLAG SLOPE AND NOT TO EXCEED 11% GRADE CHANGE.
- ④ ±0.5% CONSTRUCTION TOLERANCE IN SIDEWALK CROSS SLOPE. THE SIDEWALK CROSS SLOPE SHALL NOT EXCEED 2% WITHOUT PRIOR APPROVAL FROM THE ENGINEER.
- ⑥ PROVIDE A LEVEL LANDING (MAXIMUM 2% SLOPE) IN ANY DIRECTION OF PEDESTRIAN TRAVEL. STANDARD LEVEL LANDING SIZE IS 5 FEET BY 5 FEET.
- ⑦ WHEN THIS GRADE BREAK DISTANCE EXCEEDS 5 FEET, USE RADIAL DETECTABLE WARNING FIELD PER SDD 8D5-f.
- ⑧ PROVIDE GRADE BREAK PERPENDICULAR TO DIRECTION OF WHEELCHAIR TRAVEL.
- ⑩ INSTALL TRANSITION NOSE (INCIDENTAL TO OTHER PAY ITEMS). DO NOT MARK TRANSITION NOSE.



CURB RAMPS TYPE 4B AND 4B1

STATE OF WISCONSIN
DEPARTMENT OF TRANSPORTATION

LEGEND

- | | |
|---|---------------------------------------|
|  | 1/2" EXPANSION JOINT SIDEWALK |
| - - - - | CONTRACTION JOINT SIDEWALK |
| | PAVEMENT MARKING
CROSSWALK (WHITE) |

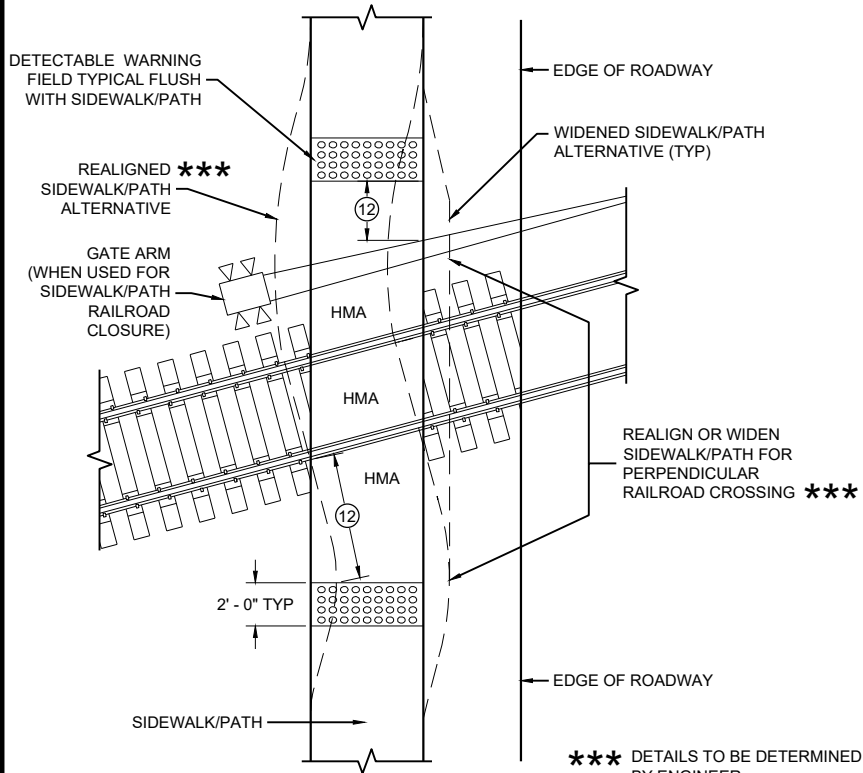

CURB RAMP TYPE 8
DETECTABLE WARNINGS
FOR SIDEWALKS OR SHARED USE PATHS
AT RAILROAD CROSSINGS

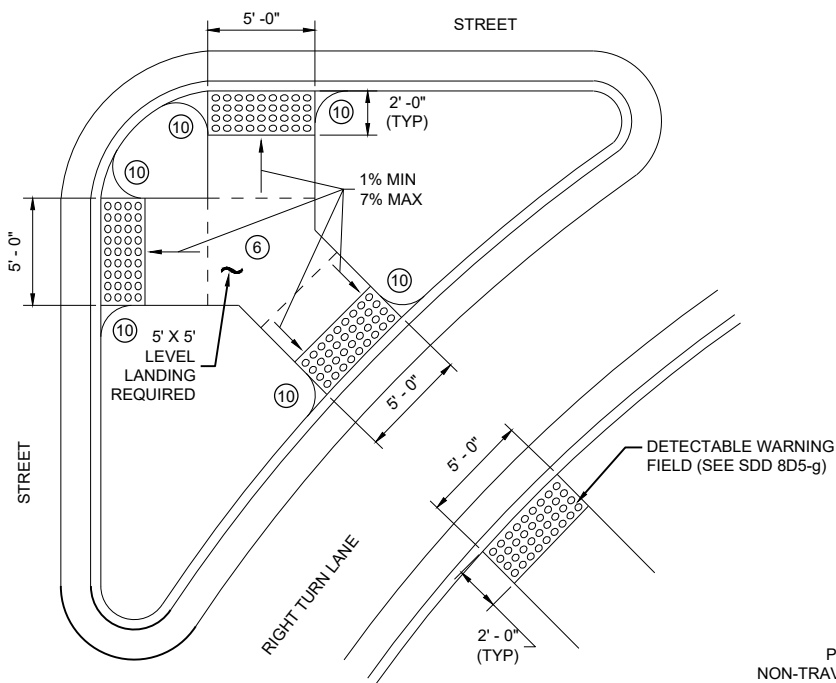

CURB RAMP TYPE 6
DETECTABLE WARNING AT ISLANDS

REFER TO GENERAL NOTES ② AND ③
FOR ALL ISLAND CURB RAMPS

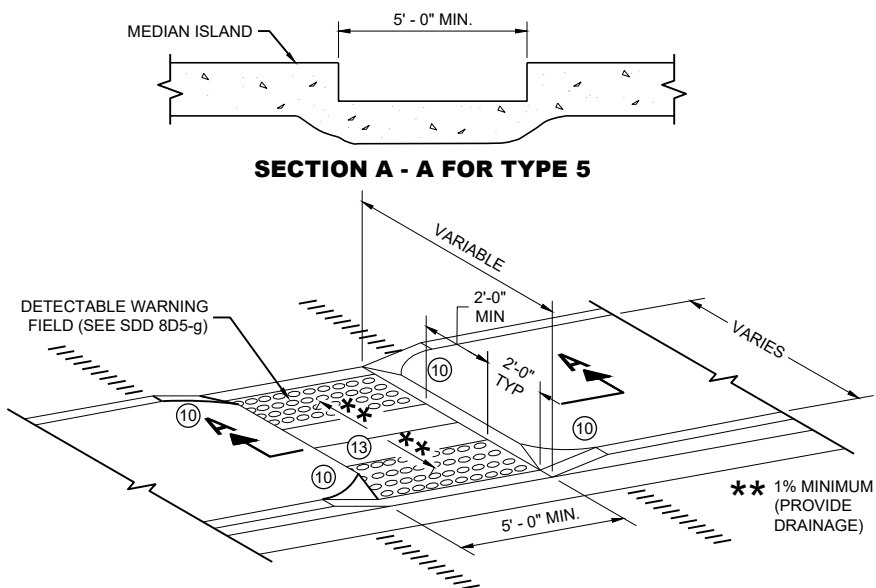

CURB RAMP TYPE 5
MEDIAN ISLAND
NON-ELEVATED PEDESTRIAN CROSSING

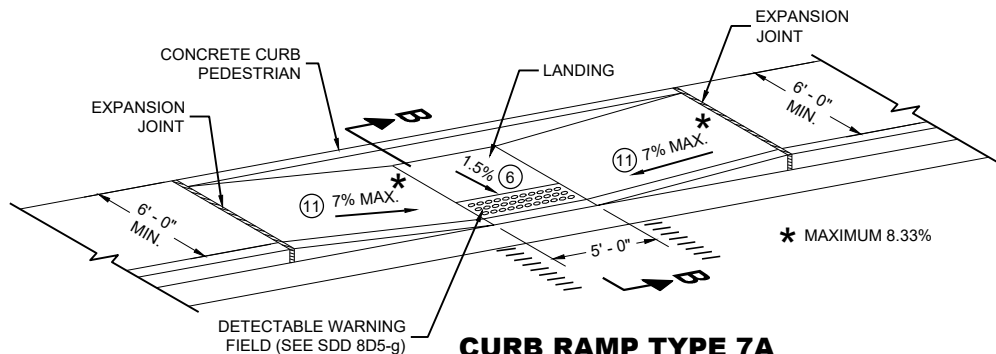

CURB RAMP TYPE 7A
FOR INTERSECTIONS AND
MID BLOCK CROSSINGS

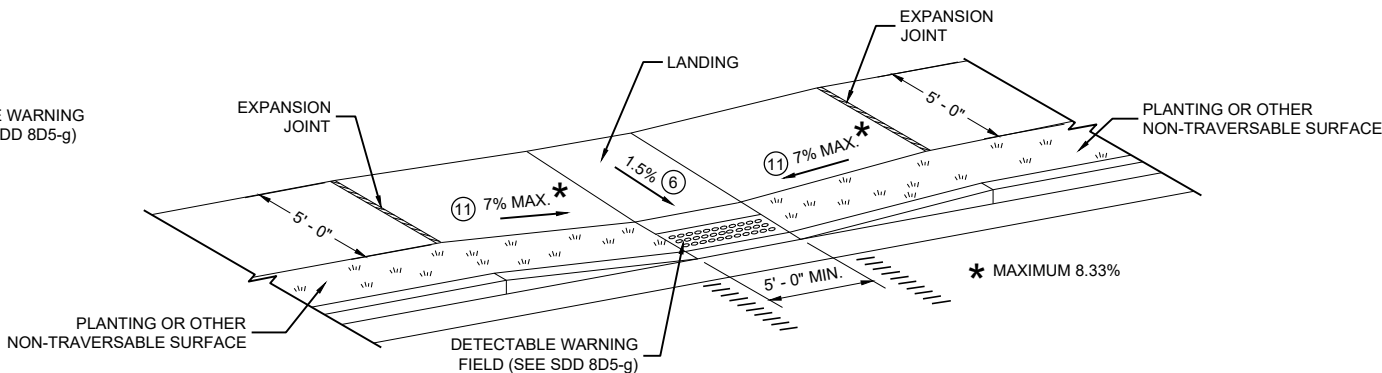

CURB RAMP TYPE 7B
FOR INTERSECTIONS AND
MID BLOCK CROSSINGS

GENERAL NOTES

AVOID PLACING DRAINAGE STRUCTURES, JUNCTION BOXES OR OTHER OBSTRUCTIONS IN FRONT OF RAMP ACCESS AREAS.

DETAILS OF CONSTRUCTION, MATERIALS AND WORKMANSHIP NOT SHOWN ON THIS DRAWING SHALL CONFORM TO THE PERTINENT REQUIREMENTS OF THE STANDARD SPECIFICATIONS AND THE APPLICABLE SPECIAL PROVISIONS.

SIDEWALK CROSS SLOPE SHALL NOT EXCEED 2%.

DETECTABLE WARNING FIELDS THAT ARE INSTALLED AS A GROUP OR SIDE BY SIDE, SHALL BE FROM THE SAME MANUFACTURER.

- ② GRADE CHANGE BETWEEN GUTTER FLAG SLOPE AND THE CURB RAMP SLOPE SHALL NOT EXCEED 11%. MAXIMUM GUTTER FLAG SLOPE IS 4%. PROVIDE LONGITUDINAL DRAINAGE AROUND CURB AND AWAY FROM CURB RAMP. NO VERTICAL LIPS OR DISCONTINUITIES GREATER THAN 1/8 - INCH ARE ALLOWED. SLOPE OF CURB HEAD OPENING SHALL MATCH THE RAMP SLOPE, MINIMALLY 1.5% AND NOT TO EXCEED 7%. WHEN ADJACENT TO 1.5% LANDING, CONSTRUCT CURB HEAD OPENING AT 1.5% IN THE DIRECTION OF PEDESTRIAN TRAVEL.
- ③ AN 8.33% CURB RAMP SLOPE IS ALLOWABLE WITH FLATTENED GUTTER FLAG SLOPE AND NOT TO EXCEED 11% GRADE CHANGE.
- ④ ±0.5% CONSTRUCTION TOLERANCE IN SIDEWALK CROSS SLOPE. THE SIDEWALK CROSS SLOPE SHALL NOT EXCEED 2% WITHOUT PRIOR APPROVAL FROM THE ENGINEER.
- ⑥ PROVIDE A LEVEL LANDING (MAXIMUM 2% SLOPE) IN ANY DIRECTION OF PEDESTRIAN TRAVEL. STANDARD LEVEL LANDING SIZE IS 5 FEET BY 5 FEET.
- ⑩ INSTALL TRANSITION NOSE (INCIDENTAL TO OTHER PAY ITEMS). DO NOT MARK TRANSITION NOSE.
- ⑪ SLOPE SIDEWALK TOWARD LANDING AS SHOWN WHERE THERE IS NO TERRACE OR WHERE THE TERRACE WIDTH IS LESS THAN 6 FEET WIDE.
- ⑫ THE EDGE OF THE DETECTABLE WARNING FIELD NEAREST TO A RAILROAD CROSSING SHALL BE 1.5 FEET ±0.1' FROM THE FACE OF THE GATE ARM IF THE GATE ARM EXTENDS ACROSS THE SIDEWALK/PATH. WHERE THERE IS NO PEDESTRIAN GATE, THE EDGE OF THE DETECTABLE WARNING FIELD NEAREST TO THE RAILROAD TRACK IS 15 FEET MAXIMUM AND 12 FEET MINIMUM, 15 FEET TYPICAL FROM THE NEAREST RAIL.
- ⑬ DO NOT INSTALL DETECTABLE WARNING FIELDS AT THE EDGES OF STEET-LEVEL PEDESTRIAN REFUGE ISLANDS IF A MINIMUM 2 FOOT CONCRETE SURFACE WITHOUT DETECTABLE WARNINGS (MEASURED IN THE DIRECTION OF PEDESTRIAN TRAVEL) CANNOT BE ACHIEVED.

LEGEND

- ===== 1/2" EXPANSION JOINT SIDEWALK
- - - - - CONTRACTION JOINT FIELD LOCATED
- ||||||| PAVEMENT MARKING CROSSWALK (WHITE)

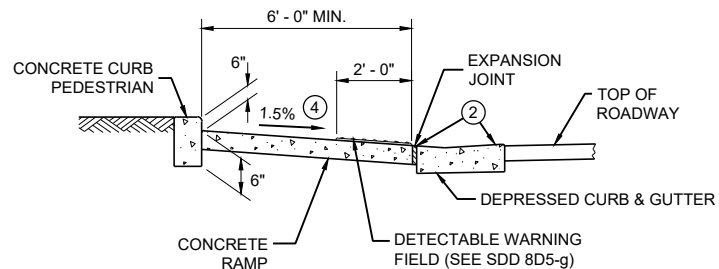

SECTION B - B FOR TYPE 7A

CURB RAMPS
TYPE 5, 6, 7A, 7B & 8

STATE OF WISCONSIN
DEPARTMENT OF TRANSPORTATION

**RADIAL DETECTABLE WARNING
FIELD PLACEMENT WHEN 5 FOOT
GRADE BREAK DISTANCE
PER SDD 8D5-c IS EXCEEDED**

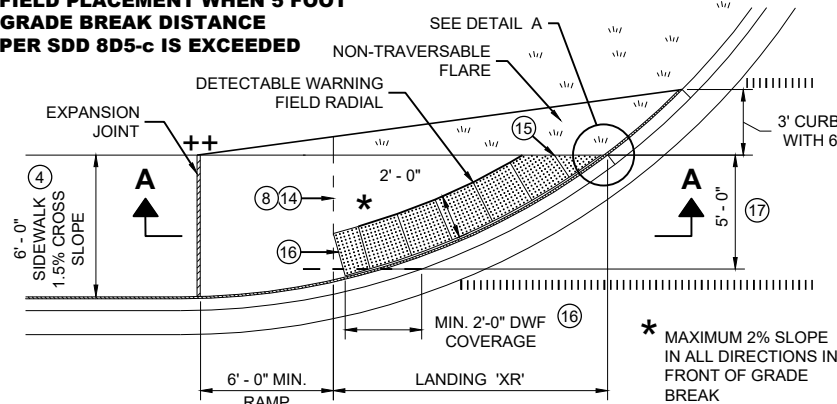

**PLAN VIEW
CURB RAMP TYPE 4A1
(GRADE BREAK DISTANCE GREATER THAN 5 FEET)**

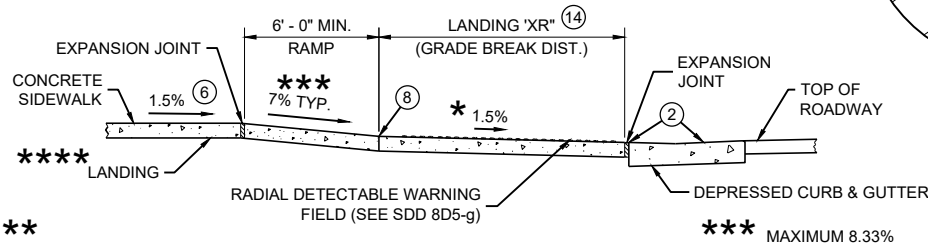

SECTION A - A FOR TYPE 4A1

**RADIAL DETECTABLE WARNING
FIELD PLACEMENT WHEN 5 FOOT
GRADE BREAK DISTANCE
PER SDD 8D5-d IS EXCEEDED**

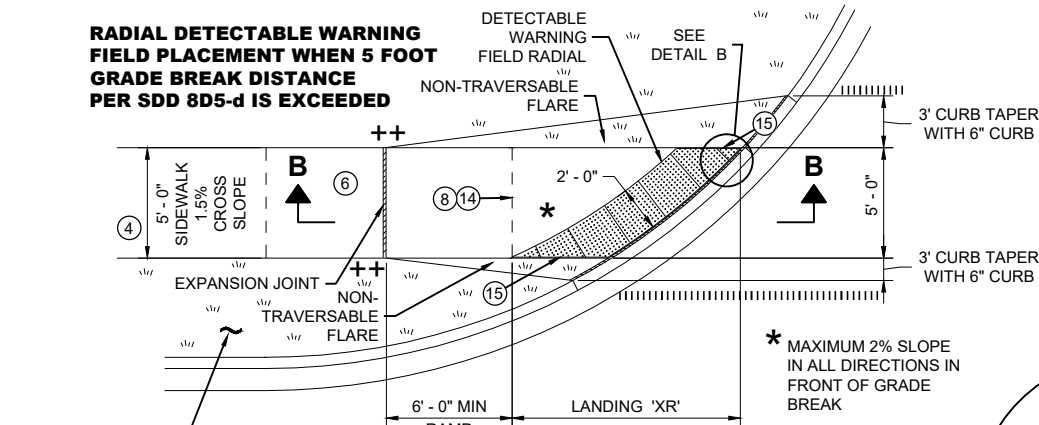

**PLAN VIEW
CURB RAMP TYPE 4B1
(GRADE BREAK DISTANCE GREATER THAN 5 FEET)**

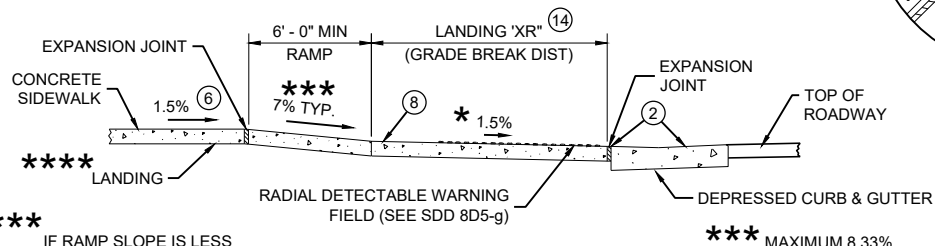

SECTION B - B FOR TYPE 4B1

LEGEND

- 1/2" EXPANSION JOINT SIDEWALK
- CONTRACTION JOINT SIDEWALK
- PAVEMENT MARKING CROSSWALK (WHITE)

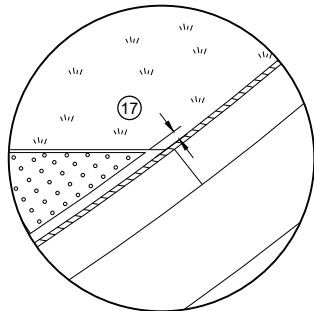

DETAIL A

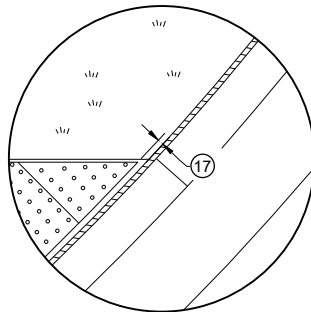

DETAIL B

GENERAL NOTES

- AVOID PLACING DRAINAGE STRUCTURES, JUNCTION BOXES OR OTHER OBSTRUCTIONS IN FRONT OF RAMP ACCESS AREAS.
- DETAILS OF CONSTRUCTION, MATERIALS AND WORKMANSHIP NOT SHOWN ON THIS DRAWING SHALL CONFORM TO THE PERTINENT REQUIREMENTS OF THE STANDARD SPECIFICATIONS AND THE APPLICABLE SPECIAL PROVISIONS.
- DETECTABLE WARNING FIELDS THAT ARE INSTALLED AS A GROUP OR SIDE BY SIDE, SHALL BE FROM THE SAME MANUFACTURER.
- APPLY RADIAL DETECTABLE WARNING PLACEMENT SIMILARLY FOR TYPE 4A AND 4A1 CURB RAMPS AND SIMILARLY FOR TYPE 4B AND 4B1 CURB RAMPS. TYPE 4A AND 4B CURB RAMPS ARE NOT SHOWN.
- REFER TO SDD 8D5-g FOR ADDITIONAL RADIAL PLATE REQUIREMENTS.
- FIELD CUTS AT INTERMEDIATE JOINTS WITHIN THE RADIAL DETECTABLE WARNING FIELD ARE PROHIBITED.
- DETERMINE FINAL RADIAL WARNING FIELD CONFIGURATION AND ITS INDIVIDUAL PLATE LOCATIONS. PERFORM PRE-LAYOUT PRIOR TO PLACEMENT IN PLASTIC CONCRETE. FOLLOW MANUFACTURER'S PRODUCT LIST AND INSTALLATION RECOMMENDATIONS.
- GRADE CHANGE BETWEEN GUTTER FLAG SLOPE AND THE CURB RAMP SLOPE SHALL NOT EXCEED 11%. MAXIMUM GUTTER FLAG SLOPE IS 4%. PROVIDE LONGITUDINAL DRAINAGE AROUND CURB AND AWAY FROM CURB RAMP. NO VERTICAL LIPS OR DISCONTINUITIES GREATER THAN 1/4" INCH ARE ALLOWED. SLOPE OF CURB HEAD OPENING SHALL MATCH THE RAMP SLOPE, MINIMALLY 1.5% AND NOT TO EXCEED 7%. WHEN ADJACENT TO 1.5% LANDING, CONSTRUCT CURB HEAD OPENING AT 1.5% IN THE DIRECTION OF PEDESTRIAN TRAVEL.
- AN 8.33% CURB RAMP SLOPE IS ALLOWABLE WITH FLATTENED GUTTER FLAG SLOPE AND NOT TO EXCEED 11% GRADE CHANGE.
- ±0.5% CONSTRUCTION TOLERANCE IN SIDEWALK CROSS SLOPE. THE SIDEWALK CROSS SLOPE SHALL NOT EXCEED 2% WITHOUT PRIOR APPROVAL FROM THE ENGINEER.
- PROVIDE A LEVEL LANDING (MAXIMUM 2% SLOPE) IN ANY DIRECTION OF PEDESTRIAN TRAVEL. STANDARD LANDING SIZE IS 5 FEET BY 5 FEET.
- PROVIDE GRADE BREAK PERPENDICULAR TO DIRECTION OF WHEELCHAIR TRAVEL.
- CONSULT ENGINEER IF GRADE BREAK LOCATION (END OF LANDING DIMENSION "XR") REQUIRES FIELD ADJUSTMENT WHEN ESTABLISHING FINAL RADIAL DETECTABLE WARNING FIELD LOCATION.
- FIELD SAW CUTS ALONG RADIAL DETECTABLE WARNING PLATES WILL BE NECESSARY TO MATCH EACH CURB RAMP EDGE. AVOID CUTTING THROUGH DOMES WHENEVER POSSIBLE. MAKE FIELD CUTS TRUE TO LINE AND WITHIN 1/2" DEVIATION. SMOOTH EDGES OF FIELD CUT PLATES.
- USE 1' X 2" RECTANGULAR END PLATE AT END OF TYPE 4A1 RAMP AND PROVIDE MINIMUM 2'-0" DETECTABLE WARNING FIELD COVERAGE (IN DIRECTION OF PEDESTRIAN TRAVEL) ALONG THE ENTIRE CURB RAMP WIDTH.
- A MAXIMUM 3 INCH CONCRETE BORDER WIDTH IS ALLOWABLE IN FRONT OF RADIAL DETECTABLE WARNING FIELD FOR CONSTRUCTABILITY PURPOSES. CONCRETE BORDER WIDTH MAY VARY UP TO 1 INCH.

**RADIAL DETECTABLE WARNING
FIELD PLACEMENT WHEN 5 FOOT
GRADE BREAK DISTANCE
PER SDD 8D5-b IS EXCEEDED**

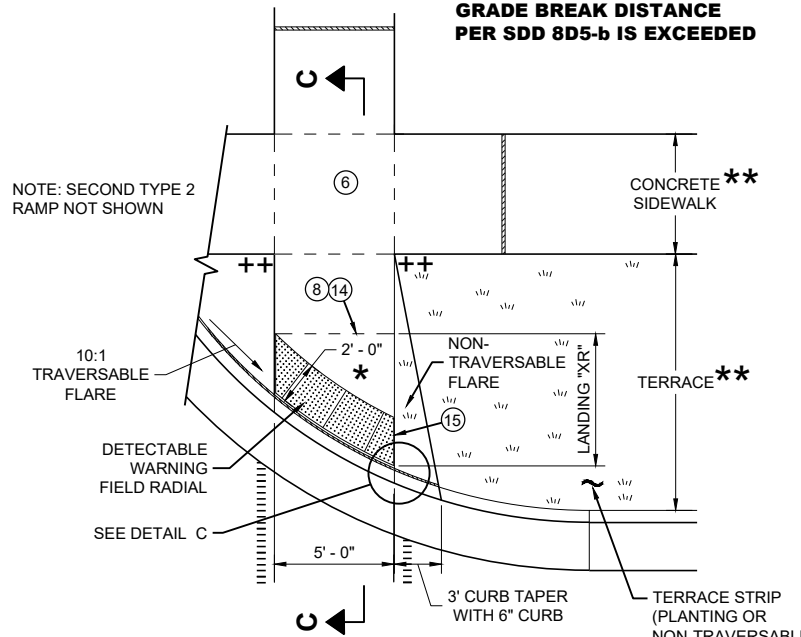

**PLAN VIEW
CURB RAMP TYPE 2
(GRADE BREAK DISTANCE GREATER THAN 5 FEET)
(ON LINE WITH SIDEWALK)**

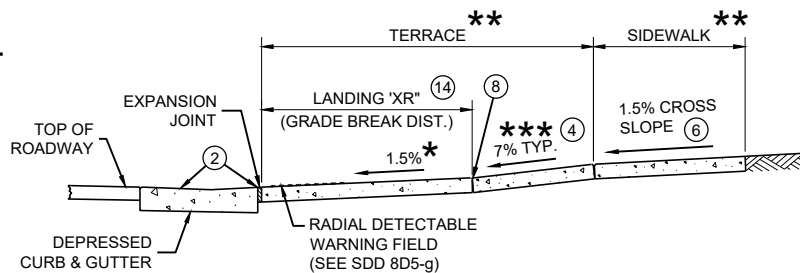

SECTION C - C FOR TYPE 2

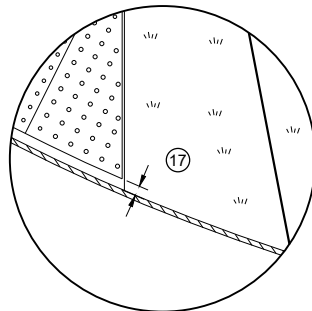

DETAIL C

- MAXIMUM 2% SLOPE IN ALL DIRECTIONS IN FRONT OF GRADE BREAK
- WIDTH SHOWN ELSEWHERE IN THE PLANS
- MAXIMUM 8.33%
- CONSTRUCT 6" WEDGE TO AVOID CONCRETE BREAKAGE

**CURB RAMPS
RADIAL DETECTABLE WARNING**

STATE OF WISCONSIN
DEPARTMENT OF TRANSPORTATION

	MIN.	MAX.
A	1.6"	2.4"
B	0.65"	1.5"
C	*	*
D	0.9"	1.4"

* THE C DIMENSION IS 50% TO 65% OF THE D DIMENSION.

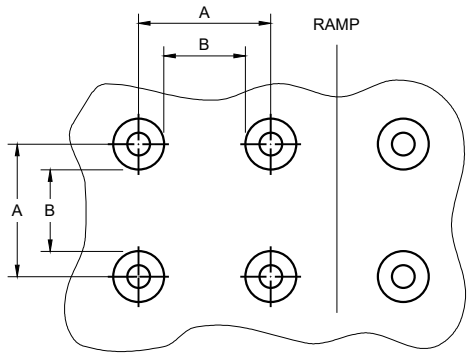

PLAN VIEW

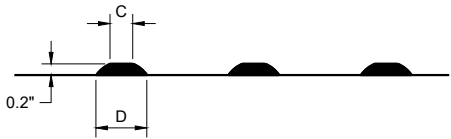

ELEVATION VIEW

TRUNCATED DOMES
DETECTABLE WARNING PATTERN DETAIL

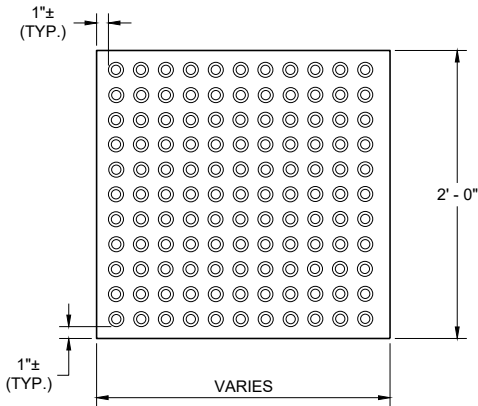

RECTANGULAR
PLATES

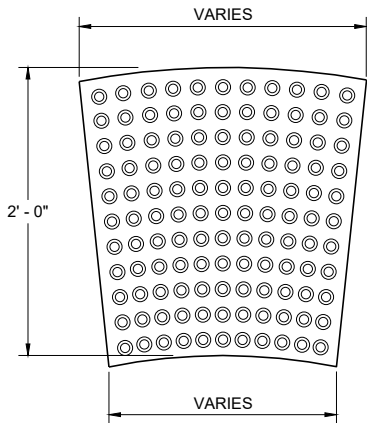

RADIAL
PLATES

PLAN VIEW
DETECTABLE WARNING FIELDS (TYPICAL)

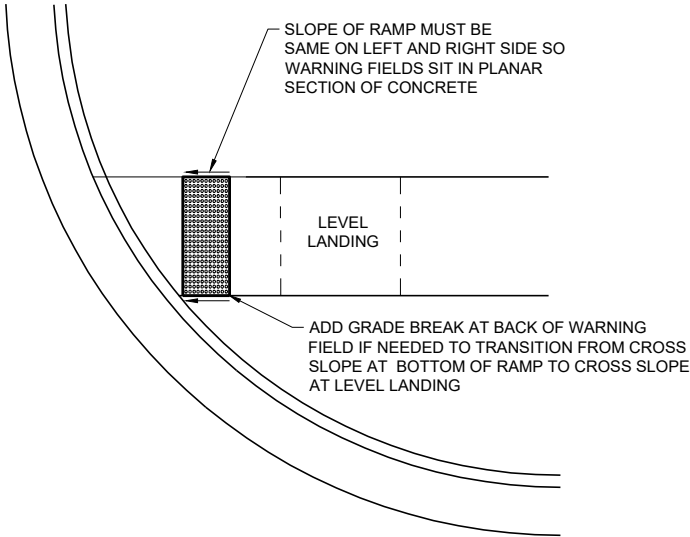

DETECTABLE WARNING FIELD
PLANAR INSTALLATION

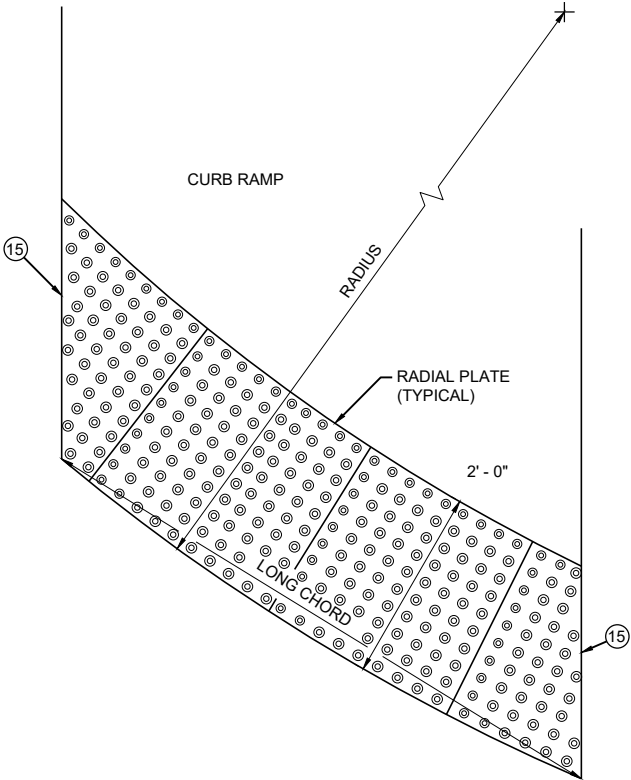

PLAN VIEW
RADIAL DETECTABLE
WARNING FIELD ATTRIBUTES

GENERAL NOTES

DETECTABLE WARNING FIELDS THAT ARE INSTALLED AT A CURB RAMP SHALL BE FROM THE SAME MANUFACTURER.

PLACE ALL DETECTABLE WARNING FIELD SYSTEMS IN ACCORDANCE TO THE MANUFACTURER'S RECOMMENDATION.

FIELD CUTS AT INTERMEDIATE JOINTS WITHIN THE RADIAL DETECTABLE WARNING FILED ARE PROHIBITED.

DETERMINE FINAL RADIAL WARNING FIELD CONFIGURATION AND ITS INDIVIDUAL PLATE LOCATIONS. PERFORM PRE-LAYOUT PRIOR TO PLACEMENT IN PLASTIC CONCRETE. FOLLOW MANUFACTURER'S PRODUCT LIST AND INSTALLATION RECOMMENDATIONS.

FOR RADIAL DETECTABLE WARNING FIELD APPLICATIONS WHERE STANDARD RADIAL PLATES ARE NOT AVAILABLE AT AN INTERSECTION CURB RADIUS, A COMBINATION OF SQUARE OR RECTANGULAR PLATES AND RADIAL PLATES MAY BE USED TO FORM RADIAL CONFIGURATION. RADIAL WEDGE PLATES IN COMBINATION WITH SQUARE PLATES ARE ALSO ACCEPTABLE. FOLLOW MANUFACTURER'S RECOMMENDATIONS.

REFER TO CONTRACT AND STANDARD SPECIFICATIONS FOR FIELD CUTTING REQUIREMENTS.

DO NOT EMBED IN CONCRETE ANY FIELD-CUT PLATES WITH CUT EDGES SHORTER THAN 6 INCHES. CONSULT WITH MANUFACTURER FOR RE-DRILLING AND ANCHORING REQUIREMENTS OF FIELD-CUT PLATES.

15 FIELD SAW CUTS ALONG RADIAL DETECTABLE WARNING PLATES WILL BE NECESSARY TO MATCH EACH CURB RAMP EDGE. AVOID CUTTING THROUGH DOMES WHENEVER POSSIBLE. MAKE FIELD CUTS TRUE TO LINE AND WITHIN 1/8" DEVIATION. SMOOTH EDGES OF FIELD CUT PLATES.

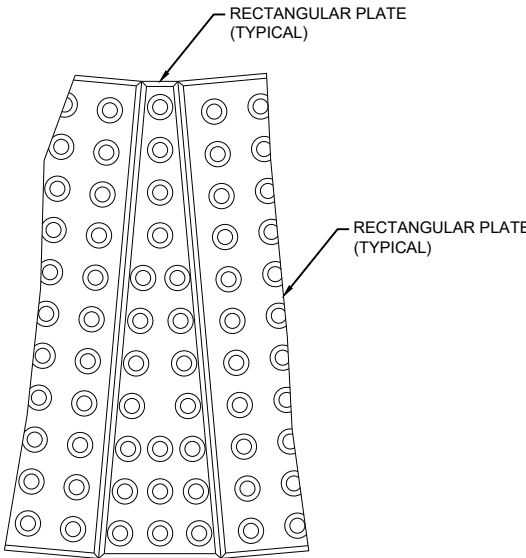

PLAN VIEW
RADIAL WEDGE PLATE
CONNECTION DETAIL

CURB RAMPS
RECTANGULAR AND RADIAL
DETECTABLE WARNING PLATES

STATE OF WISCONSIN
DEPARTMENT OF TRANSPORTATION

APPROVED
July 2023
DATE /S/ Rodney Taylor
ROADWAY STANDARDS DEVELOPMENT
UNIT SUPERVISOR

FHWA

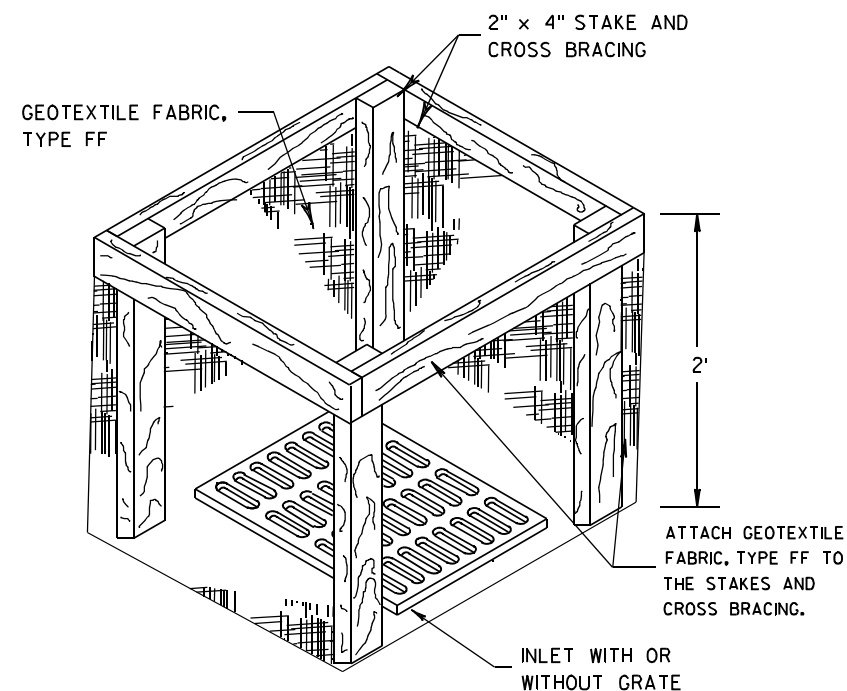
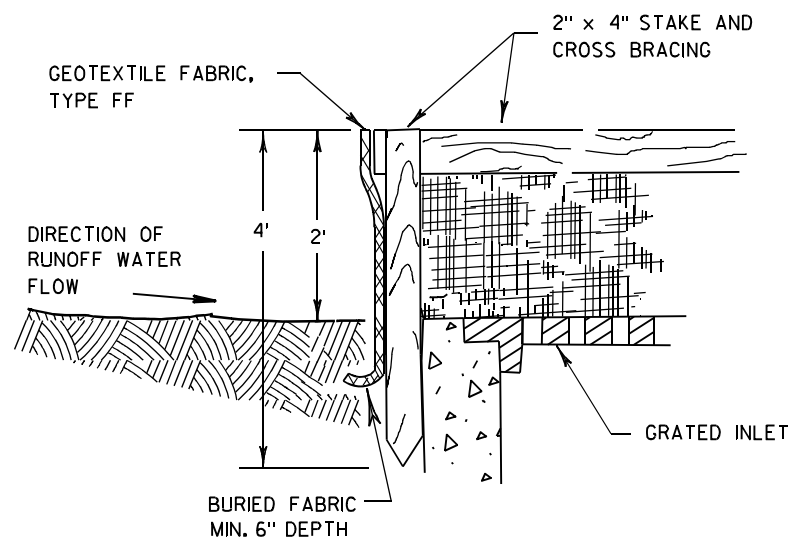

INLET PROTECTION, TYPE A

GENERAL NOTES

INLET PROTECTION DEVICES SHALL BE MAINTAINED OR REPLACED AT THE DIRECTION OF THE ENGINEER.

MANUFACTURED ALTERNATIVES APPROVED AND LISTED ON THE DEPARTMENT'S EROSION CONTROL PRODUCT ACCEPTABILITY LIST MAY BE SUBSTITUTED.

WHEN REMOVING OR MAINTAINING INLET PROTECTION, CARE SHALL BE TAKEN SO THAT THE SEDIMENT TRAPPED ON THE GEOTEXTILE FABRIC DOES NOT FALL INTO THE INLET. ANY MATERIAL FALLING INTO THE INLET SHALL BE REMOVED IMMEDIATELY.

- ① FINISHED SIZE, INCLUDING FLAP POCKETS WHERE REQUIRED, SHALL EXTEND A MINIMUM OF 10" AROUND THE PERIMETER TO FACILITATE MAINTENANCE OR REMOVAL.
- ② FOR INLET PROTECTION, TYPE C (WITH CURB BOX), AN ADDITIONAL 18" OF FABRIC IS WRAPPED AROUND THE WOOD AND SECURED WITH STAPLES. THE WOOD SHALL NOT BLOCK THE ENTIRE HEIGHT OF THE CURB BOX OPENING.
- ③ FLAP POCKETS SHALL BE LARGE ENOUGH TO ACCEPT WOOD 2X4.

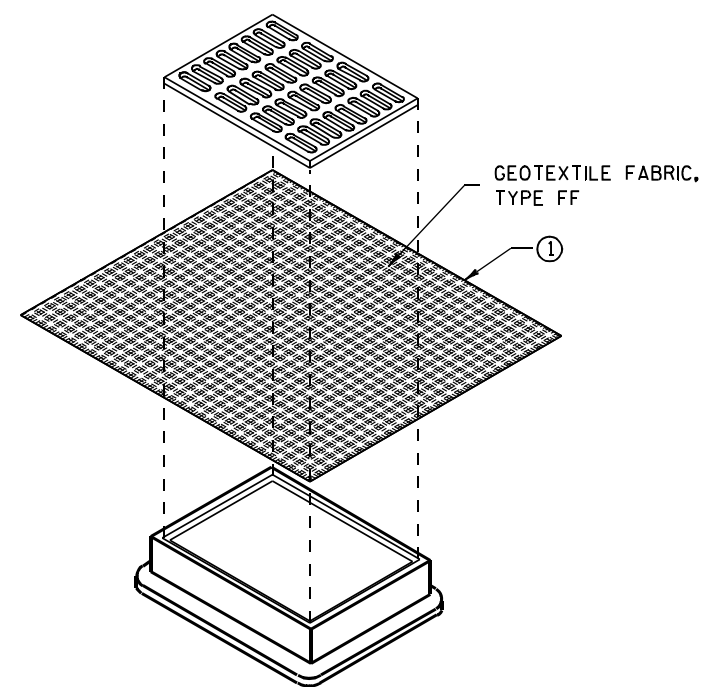

**INLET PROTECTION, TYPE B
(WITHOUT CURB BOX)**

(CAN BE INSTALLED IN ANY INLET WITHOUT A CURB BOX)

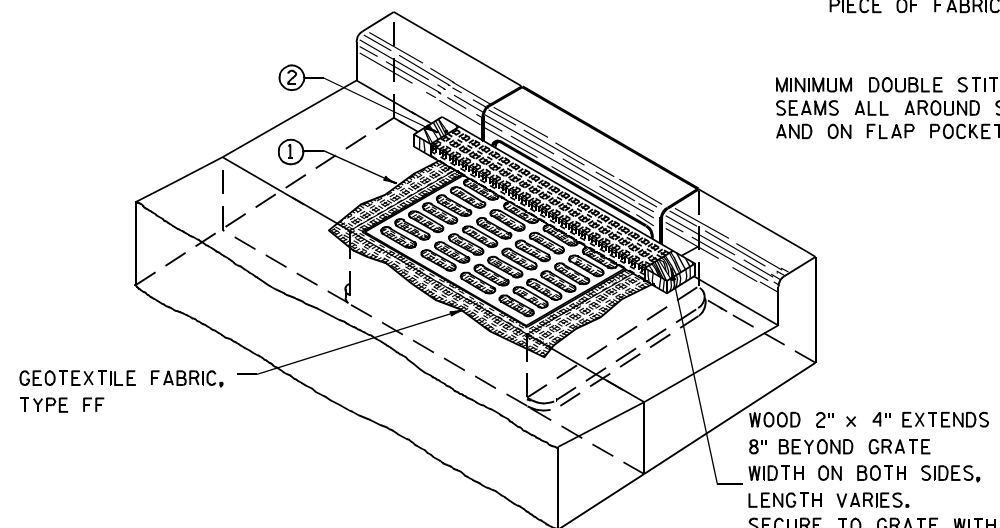

INLET PROTECTION, TYPE C (WITH CURB BOX)

INSTALLATION NOTES

TYPE B & C

TRIM EXCESS FABRIC IN THE FLOW LINE TO WITHIN 3" OF THE GRATE.

THE CONTRACTOR SHALL DEMONSTRATE A METHOD OF MAINTENANCE, USING A SEWN FLAP, HAND HOLDS OR OTHER METHOD TO PREVENT ACCUMULATED SEDIMENT FROM ENTERING THE INLET.

TYPE D

DO NOT INSTALL INLET PROTECTION TYPE D IN INLETS SHALLower THAN 30", MEASURED FROM THE BOTTOM OF THE INLET TO THE TOP OF THE GRATE.

TRIM EXCESS FABRIC IN THE FLOW LINE TO WITHIN 3" OF THE GRATE.

THE INSTALLED BAG SHALL HAVE A MINIMUM SIDE CLEARANCE, BETWEEN THE INLET WALLS AND THE BAG, MEASURED AT THE BOTTOM OF THE OVERFLOW HOLES, OF 3". WHERE NECESSARY THE CONTRACTOR SHALL CINCH THE BAG, USING PLASTIC ZIP TIES, TO ACHIEVE THE 3" CLEARANCE. THE TIES SHALL BE PLACED AT A MAXIMUM OF 4" FROM THE BOTTOM OF THE BAG.

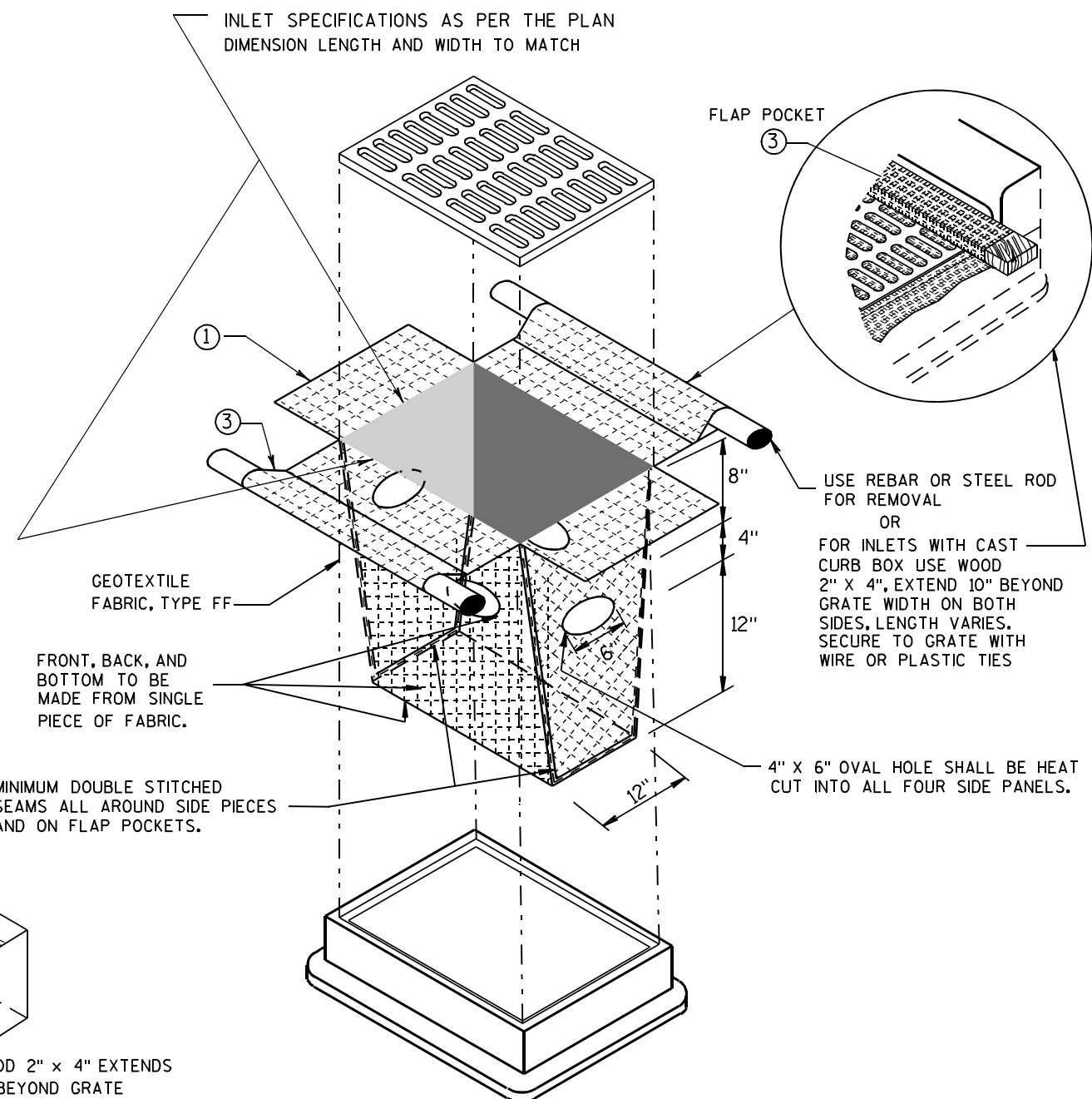

INLET PROTECTION, TYPE D

(CAN BE INSTALLED IN ANY INLET TYPE WITH OR WITHOUT A CURB BOX AS PER NOTE ②)

INLET PROTECTION TYPE A, B, C, AND D	
STATE OF WISCONSIN DEPARTMENT OF TRANSPORTATION	
APPROVED 10/16/02 DATE	/S/ Beth Cannestra CHIEF ROADWAY DEVELOPMENT ENGINEER
FHWA	

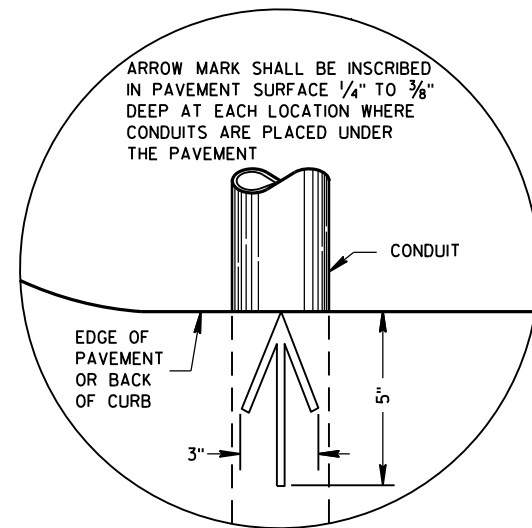

PLAN VIEW
ARROW MARK

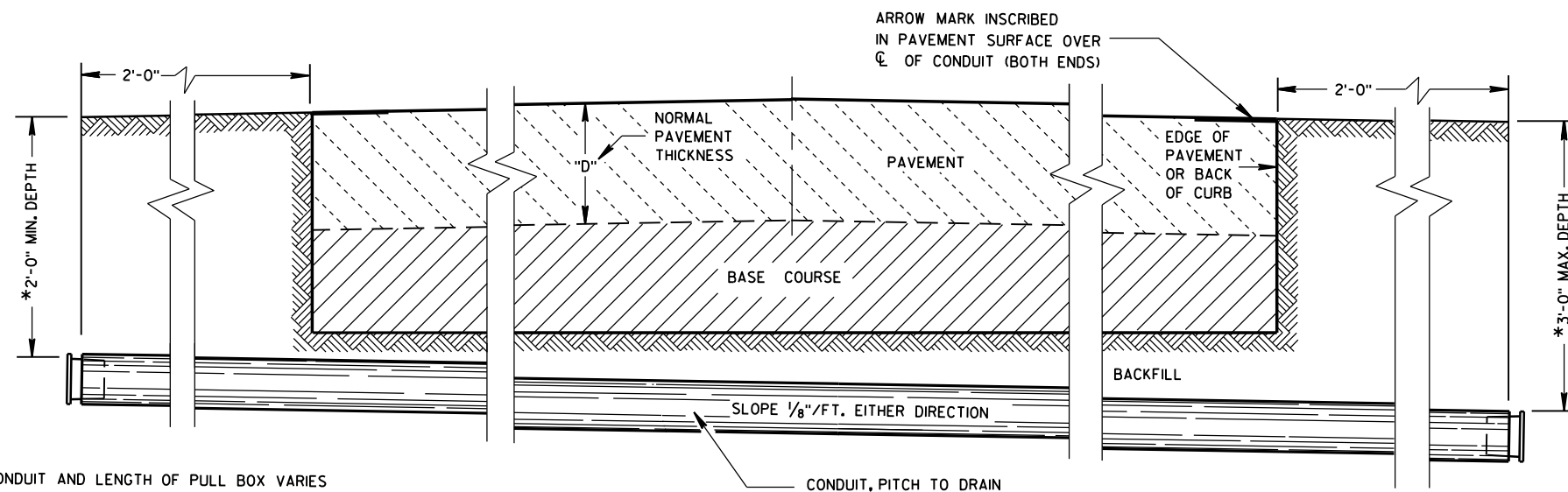

SIDE ELEVATION
DETAIL FOR CONDUIT UNDER PAVED HIGHWAYS

*DEPTH OF CONDUIT AND LENGTH OF PULL BOX VARIES WITH HEIGHT OF CURB USED. ALSO SEE PULL BOX S.D.D. 9B4

GENERAL NOTES

DETAILS OF CONSTRUCTION, MATERIALS AND WORKMANSHIP NOT SHOWN ON THIS DRAWING SHALL CONFORM TO THE PERTINENT REQUIREMENTS OF THE CONTRACT.

METALLIC (STANDARD SPECIFICATION 652.2.2) OR NONMETALLIC (STANDARD SPECIFICATION 652.2.3) CONDUIT SHALL BE FURNISHED AND PLACED AS SHOWN.

DEPTH OF CONDUIT INSTALLED BELOW THE TRAVELED WAY SHALL BE 24 INCHES MINIMUM AND 36 INCHES MAXIMUM.

DEPTH OF CONDUIT INSTALLED THAT IS NOT BELOW THE TRAVELED WAY SHALL BE 18 INCHES MINIMUM AND 36 INCHES MAXIMUM.

ANY EXCEPTION TO THE MAXIMUM DEPTH SHALL BE ONLY WITH THE WRITTEN APPROVAL OF THE ENGINEER.

THE TRENCH SHALL NOT BE BACKFILLED PRIOR TO INSPECTION OF THE CONDUIT.

ALL METALLIC CONDUIT RACEWAY ENDS SHALL BE REAMED AND THREADED.

ALL METALLIC CONDUIT IN WHICH WIRE OR CABLE IS TO BE INSTALLED SHALL BE BUSHED WITH APPROVED THREADED BUSHINGS BEFORE INSTALLATION OF THE WIRE OR CABLE.

ALL METALLIC CONDUITS IN WHICH WIRE OR CABLE IS NOT TO BE INSTALLED SHALL BE CAPPED WITH THREADED PROTECTIVE CAPS, AS APPROVED BY THE ENGINEER.

ALL NONMETALLIC CONDUIT SHALL BE CAPPED OR PLUGGED IMMEDIATELY AFTER INSTALLATION AND SHALL REMAIN CAPPED OR PLUGGED UNTIL WIRE/CABLES ARE INSTALLED.

NONMETALLIC CONDUITS IN WHICH WIRE OR CABLE IS NOT BEING INSTALLED SHALL REMAIN CAPPED OR PLUGGED.

BENDING OF PVC ELECTRICAL CONDUIT SHALL BE ACCOMPLISHED BY USING A BLANKET OR EMERSION TYPE TANK DESIGNED FOR THE PURPOSE OF BENDING PVC ELECTRICAL CONDUIT.

ALL CUT ENDS SHALL BE TRIMMED INSIDE AND OUTSIDE TO REMOVE ALL ROUGH EDGES ON NONMETALLIC CONDUIT. (SEE NEC 347.5)

WHEN REQUIRED TO CONNECT NONMETALLIC CONDUIT TO METALLIC CONDUIT, ONLY U.L. LISTED ADAPTER FITTINGS SHALL BE USED.

PRIOR TO CONDUIT ACCEPTANCE, CONDUIT CAPS OR PLUGS SHALL BE REMOVED, AND THE CAPS, PLUGS AND CONDUIT ENDS SHALL BE THOROUGHLY CLEANED AND THEN THE CAPS OR PLUGS REINSTALLED TO ENSURE THAT THE CAPS OR PLUGS CAN BE EASILY REMOVED IN THE FUTURE.

ALL CONDUIT BEING FURNISHED AND INSTALLED SHALL HAVE THE U.L. LABEL FIRMLY ATTACHED.

CONDUIT RUNS SHALL BE THE SAME SIZE OF CONDUIT FROM ONE END TO THE OTHER (FROM PULL BOX TO PULL BOX-OR-JUNCTION BOX TO JUNCTION BOX-OR-BASE TO BASE, ETC.).

TRACER WIRE SHALL BE INSTALLED AS STATED IN THE STANDARD SPECIFICATION, ITEM 652.3.1.1.

ALL CONDUIT RUNS SHALL BE STRAIGHT (WITHOUT BENDS) FROM PULL BOX TO PULL BOX, PULL BOX TO BASE AND BASE TO BASE AS SHOWN ON THE PLANS.

CONDUIT

STATE OF WISCONSIN
DEPARTMENT OF TRANSPORTATION

APPROVED
March, 2017 /S/ Ahmet Demirbilek
DATE STATE ELECTRICAL ENGINEER
FHWA

FORM

4" MAX

6" MAX.

FORM

FORMING SHALL BE REMOVED AFTER CONCRETE HAS SET

QUANTITY REQUIREMENTS	CONCRETE BASE TYPE		
	1	2	5 & 6
APPROX. CUBIC YARDS OF CONCRETE	0.40	0.57	0.40
LBS. OF HOOP BAR STEEL	NONE	23	16
LBS. OF VERTICAL BAR STEEL	NONE	60	18

- ① THE MINIMUM DEPTH OF CONDUIT EXITING THE CONCRETE BASE AND INSTALLED BELOW THE TRAVELED WAY SHALL BE 24 INCHES. THE MINIMUM DEPTH OF CONDUIT EXITING THE CONCRETE BASE THAT IS NOT INSTALLED BELOW THE TRAVELED WAY SHALL BE 18 INCHES. THE MAXIMUM DEPTH OF ALL CONDUIT SHALL BE 36 INCHES EXCEPT WITH WRITTEN APPROVAL OF THE ENGINEER.
- ② (4) 1" DIA. X 3' - 6" ANCHOR RODS.
- ③ (4) 1" DIA. X 5' - 0" ANCHOR RODS.
- ④ (6) NO. 6 X 6' - 8" BAR STEEL REINFORCEMENT.
- ⑤ (7) NO. 4 X 5' - 1" BAR STEEL REINFORCEMENT @ 1' - 0" C - C.
- ⑥ (4) 1" DIA. X 3' - 6" ANCHOR RODS.
- ⑦ (6) NO. 4 X 4' - 8" BAR STEEL REINFORCEMENT.
- ⑧ (5) NO. 4 X 5' - 1" BAR STELL REINFORCEMENT @ 1' - 0" C - C.
- ⑨ EXOTHERMIC CONNECTION TO EQUIPMENT GROUNDING CONDUCTOR
- ⑩ 5/8" DIA. X 8' -0" COPPERCLAD EQUIPMENT GROUNDING ELECTRODE REQUIRED
- ⑪ ANY ANCHOR ROD PROJECTION SHORTER THAN 2 3/4" OR LONGER THAN 3 1/4" SHALL REQUIRE THE BASE TO BE REMOVED AND REPLACED AT THE CONTRACTORS EXPENSE.
- ⑫ FOR NON - BREAKAWAY INSTALLATIONS, 4 1/2" ± ANCHOR ROD PROJECTION WITH THE USE OF LEVELING NUTS. RODENT SCREEN REQUIRED.

1" CONDUIT FOR GROUNDING PURPOSES

CONDUIT

CONDUIT WITHIN 6" DIA.

11 1/2" BOLT CIRCLE

HOR RODS SHALL BE INSTALLED PARALLEL TO ROADWAY

(6)

(7)

(8)

1'-8"

1'-2" (OUT TO OUT)

1'-5" MIN. LAP

1" CONDUIT FOR GROUNDING PURPOSES

CONDUIT

CONDUIT WITHIN 6" DIA.

11 1/2" BOLT CIRCLE

HOR RODS SHALL BE INSTALLED PARALLEL TO ROADWAY

1' - 8"

(3)

(4)

(5)

1' - 2" (OUT TO OUT)

1' - 5" MIN. LAP

ALL EXPOSED
RETE. PROVIDE
CMFER ALL AROUND

6" MIN.

1' - 0"

2"

1' - 0"

3"

3" CLEAR

6" STUB

5' - 0"

6" MIN.

OPTIONAL 4" L BEND
OR HEX NUT (TYPICAL
FOR TYPES 1, 2, 5 & 6)

2"

Diagram illustrating the vertical assembly of a pipe or column, showing dimensions and components:

- Overall height: 5' - 0"
- Top section height: 1' - 0"
- Top section diameter: 2"
- Bottom section height: 6" MIN.
- Bottom section diameter: 2"
- Clearance: 3" CLEAR
- Stub length: 6" STUB
- Optional 4" L BEND OR HEX NUT (TYPICAL FOR TYPES 1, 2, 5 & 6)
- Dimensions 11 and 12 are indicated at the top right.
- Dimensions 6 and 8 are indicated on the left side.
- Dimensions 9 and 10 are indicated on the right side.
- Dimensions 1 and 2 are indicated at the bottom right.

FORM ALL EXPOSED
CONCRETE. PROVIDE
1" CHAMFER ALL AROUND

3"

6" MIN.

1' - 0"

1' - 0"

3" CLEAR

6" STUB

OPTIONAL 4" L BEND
OR HEX NUT (TYPICAL
FOR TYPES 1, 2, 5 & 6)

2"

6" MIN.

2"

Diagram illustrating the vertical form assembly details. The drawing shows a cross-section of the form with various dimensions and components labeled. Key dimensions include a total height of 7' - 0" (split into 6" MIN., 1' - 0", and 6" MIN.), a 3" clearance, and a 6" stub. Components labeled include 3" (top), 6" MIN. (height), 1' - 0" (height), 3" CLEAR (clearance), 6" STUB (height), and OPTIONAL 4" L BEND OR HEX NUT (TYPICAL FOR TYPES 1, 2, 5 & 6). The drawing also shows a 2" dimension at the bottom and a 3" dimension at the top right.

(TYPICAL FOR TYPES 1, 2, 5 & 6)

(TYPICAL FOR TYPES 1, 2, 5 & 6)

2"

3" (11)

1"

TOPSOIL AND SEED OR CRUSHED AGGREGATE

3/4" PREFORMED FILLER AS APPROVED BY THE ENGINEER

5' - 0" MIN.

6" STUB (1)

OPTIONAL 4" L BEND OR HEX NUT (TYPICAL FOR TYPES 1, 2, 5 & 6)

TYPE 1

(TYPICAL FOR TYPES 1, 2, 5 & 6)

(TYPICAL FOR TYPES 1, 2, 5 & 6)

2"

3" (11)

1"

TOPSOIL AND SEED OR CRUSHED AGGREGATE

3/4" PREFORMED FILLER AS APPROVED BY THE ENGINEER

5' - 0" MIN.

6" STUB (1)

OPTIONAL 4" L BEND OR HEX NUT (TYPICAL FOR TYPES 1, 2, 5 & 6)

(TYPICAL FOR
TYPES 1, 2, 5 & 6)

APPROVED
May 2019
DATE

/S/ Ahmet Demirbilek
STATE ELECTRICAL ENGINEER

FHWA

GENERAL NOTES

DETAILS OF CONSTRUCTION, MATERIALS AND WORKMANSHIP NOT SHOWN ON THIS DRAWING SHALL CONFORM TO THE PERTINENT REQUIREMENTS OF THE CONTRACT.

FOUR (4) BOLTS SHALL BE FURNISHED WITH EACH TRANSFORMER BASE. BOLTS SHALL BE 1" DIAMETER, 4" IN LENGTH, WITH WASHERS, LOCK WASHERS AND NUTS. BOLTS, NUTS AND WASHERS SHALL BE MANUFACTURED IN ACCORDANCE WITH SECTION 531.2.2 OF THE STANDARD SPECIFICATIONS.

LEVELING SHIMS, IF NEEDED, SHALL BE DESIGNED FOR THE PURPOSE AND USED UNDER CAST BASES WHEN PLUMBING POLES OR STANDARDS DURING INSTALLATION. THE USE OF WASHERS IN LIEU OF PROPER LEVELING SHIMS IS NOT ACCEPTABLE.

SHIM LENGTH SHALL BE LONG ENOUGH TO COMPLETELY COVER THE AREA UNDER THE LENGTH AND WIDTH OF THE BASE MOUNTING FLANGE.

DOUBLE NUTTING IS NOT ACCEPTABLE FOR LEVELING OR MOUNTING PURPOSES.

A NEMA APPROVED, U.L. LISTED, COPPER WITH BRASS OR STAINLESS STEEL SET SCREW, DIRECT BURY RATED, MECHANICAL CONNECTOR (LUG), SIZED TO ACCEPT AWG. #10 TO #4 COPPER STRANDED WIRE SHALL BE FURNISHED AND INSTALLED IN THE PEDESTAL AND TRANSFORMER BASES.

THE MECHANICAL CONNECTOR SHALL BE INSTALLED USING A 1/4" - 20 (TPI) STAINLESS STEEL HEX HEAD BOLT OF SUFFICIENT LENGTH TO FIRMLY ATTACH THE LUG TO THE BASE.

SHOULD THE MANNER OF ATTACHMENT OF THE LUG REQUIRE WASHERS, HEX NUTS, LOCK WASHER - THEY SHALL BE STAINLESS STEEL AS IS THE BOLT. THE MANNER OF ATTACHMENT SHALL NOT BLOCK ACCESSIBILITY TO WIRE PLACEMENT IN THE CONNECTOR.

PEDESTAL BASE COLLAR THREADING SHALL BE TAPERED AND IN ACCORDANCE WITH NATIONAL PIPE THREADING DIMENSIONS.

BASE COLLAR THREADING SHALL EXTEND INTO THE BASE COLLAR WITH SUFFICIENT DEPTH TO ACCEPT THE INSTALLATION OF TRAFFIC SIGNAL STANDARDS TO A DEPTH OF 1/2", THEN TIGHTENING TO A POINT OF BEING IMMOVABLE.

THE ACCESS DOOR SHALL BE OF THE SAME MATERIAL AS THE BASE.

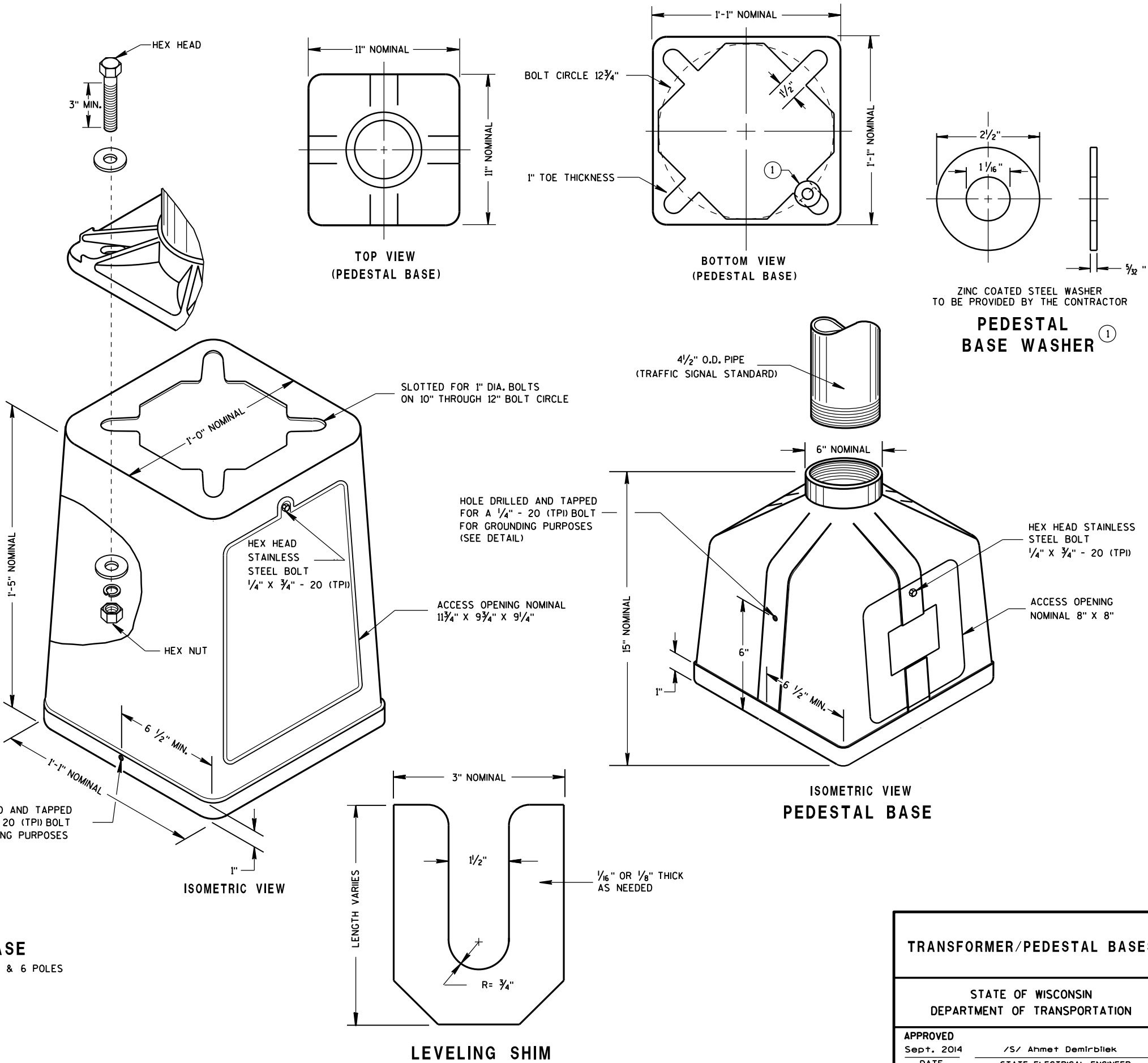

TYPICAL MECHANICAL
CONNECTOR LUG
TO BE FURNISHED WITH EACH BASE

TRANSFORMER BASE
INTENDED FOR USE WITH TYPE 2, 3, 4, 5 & 6 POLES

ISOMETRIC VIEW
PEDESTAL BASE

LEVELING SHIM

TRANSFORMER/PEDESTAL BASES

STATE OF WISCONSIN
DEPARTMENT OF TRANSPORTATION

APPROVED
Sept. 2014 /S/ Ahmet Demirbilek
DATE STATE ELECTRICAL ENGINEER
FHWA

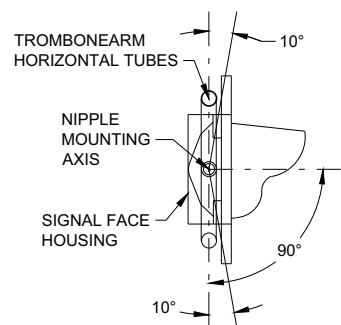
**SECTION A-A**

(10 DEGREES TILT REQUIREMENT OF
FACE(S) IN THE TROMBONE MOUNTING)

FOR MANUFACTURERS USE ONLY

WELD TO BE 100% R.T. OR U.T. TESTED AS PER
THE REQUIREMENTS OF AWS D 1.5-88. RECORDS
OF COMPLIANCE OF SUCH TESTING SHALL BE
FURNISHED TO THE OFFICE OF DESIGN / BRIDGE
FOR VERIFICATION AND APPROVAL.

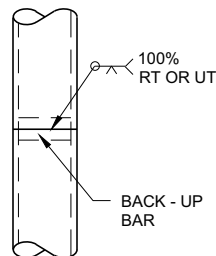
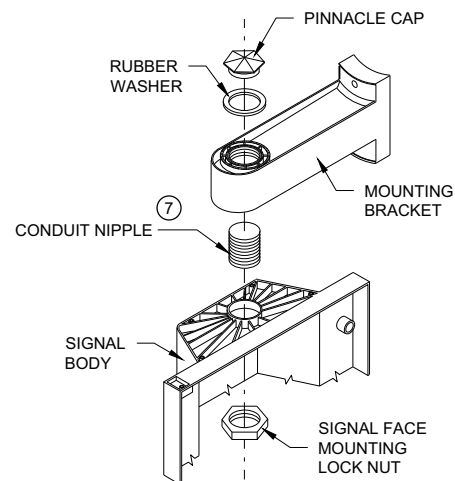
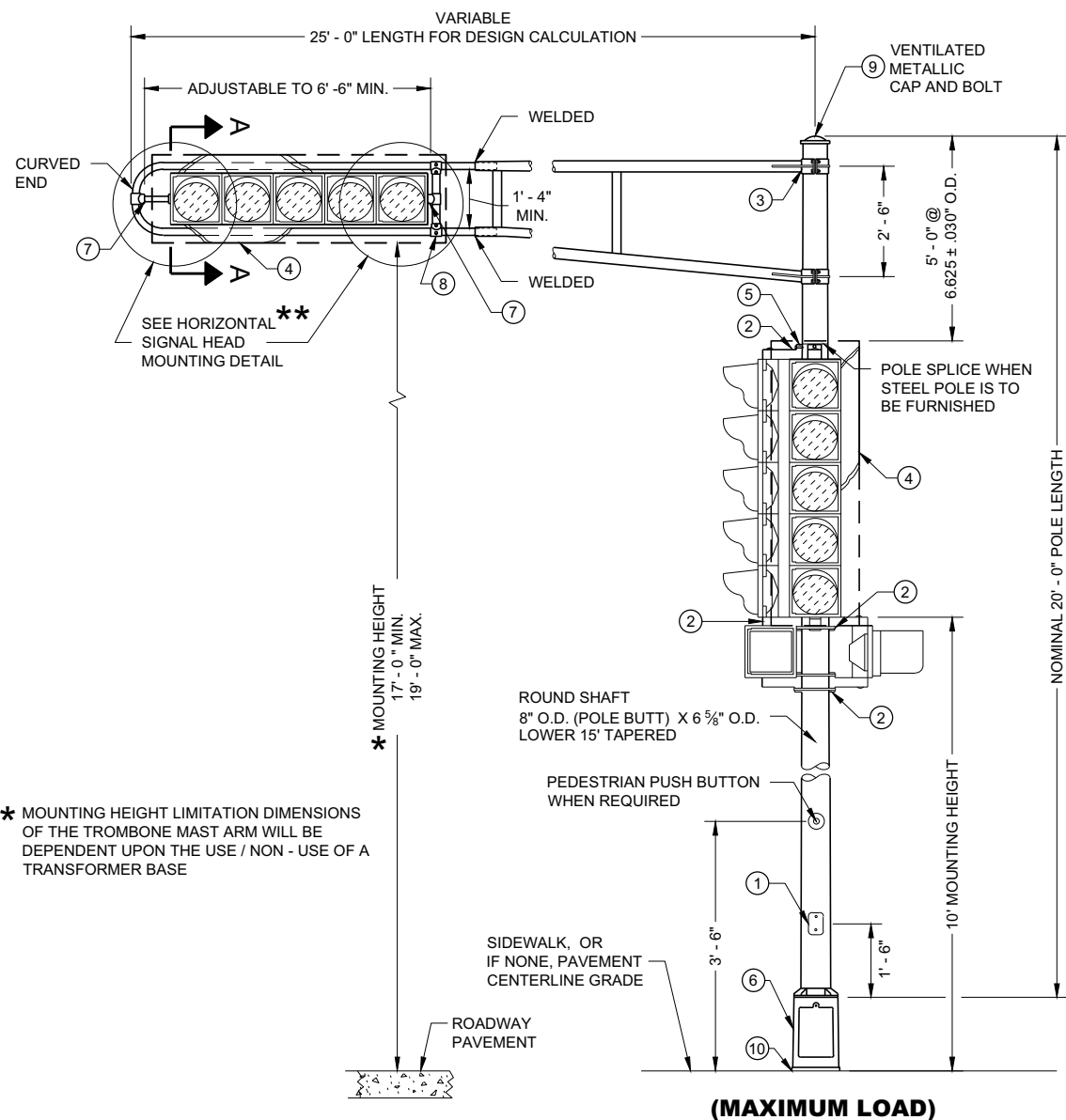
**POLE SPLICE DETAIL****SIGNAL FACE MOUNTING DETAIL
(BANDED)**

* MOUNTING HEIGHT LIMITATION DIMENSIONS
OF THE TROMBONE MAST ARM WILL BE
DEPENDENT UPON THE USE / NON - USE OF A
TRANSFORMER BASE

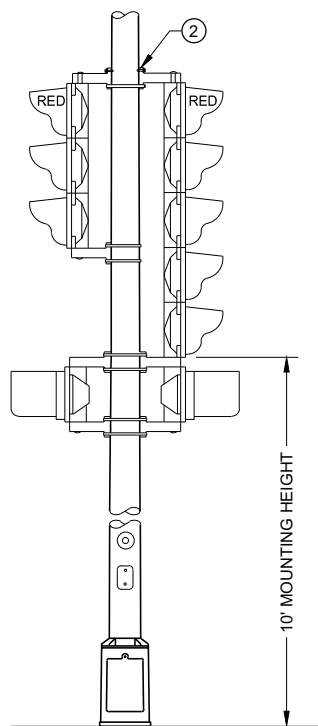
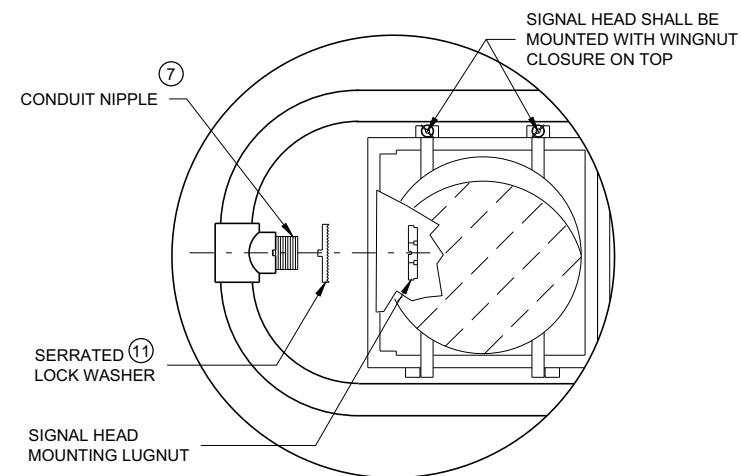
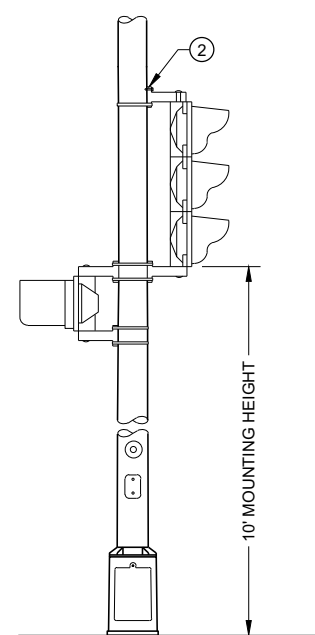
**TYPICAL MOUNTING OF BACK TO BACK
3 AND 5 SECTION SIGNAL FACES****TYPE 2 POLE MOUNTING CONFIGURATION****TYPICAL MOUNTING OF 3 SECTION
SIGNAL FACE****HORIZONTAL SIGNAL HEAD
MOUNTING DETAIL**

** SIGNAL HEAD ATTACHMENT ALSO
APPLIES TO MOUNTING AT CROSS BAR

**POLE MOUNTINGS FOR
TRAFFIC SIGNALS
TYPE 2**

STATE OF WISCONSIN
DEPARTMENT OF TRANSPORTATION

GENERAL NOTES

DETAILS OF CONSTRUCTION, MATERIALS AND WORKMANSHIP NOT SHOWN ON THIS DRAWING SHALL CONFORM
TO THE PERTINENT REQUIREMENTS OF THE CONTRACT.

POLES SHALL BE EITHER ALUMINUM OR GALVANIZED STEEL AS CALLED FOR IN THE CONTRACT.

SECTION 657, POLES, OF THE STANDARD SPECIFICATIONS SHALL APPLY TO THIS DRAWING.

A PULL WIRE / ROPE SHALL BE INSTALLED IN EACH TROMBONE ARM RACEWAY DURING THE
MANUFACTURING PROCESS.

TYPE 2 ALUMINUM POLES SHALL BE CONSTRUCTED OF 6063 - T6 ALUMINUM ALLOY. SLEEVING INSIDE THE
POLE IS NOT ACCEPTABLE.

WHEN TRANSFORMER BASES ARE USED, WIRE CONNECTIONS SHALL BE MADE IN THE TRANSFORMER BASE.

- 1 4" X 6" REINFORCED HANDHOLE AND COVER ASSEMBLY WITH TWO (2) 1/4" X 3/4" - 20 TPI, STAINLESS STEEL, HEX HEAD BOLTS.
- 2 SIGNAL FACE MOUNTING BRACKETS. MOUNT WITH CAP SCREWS AND BANDING.
- 3 GROMMETS. 1" CHASE NIPPLES OR 1" CLOSE CONDUIT NIPPLES WITH BUSHINGS SHALL BE PROVIDED FOR 1 3/8" HOLE IN POLE SHAFT FOR WIRING.
- 4 SECURELY MOUNT DULL BLACK POLYCARBONATE BACKPLATES, PROJECTING 5" BEYOND ALL SIDES OF THE SIGNAL FACE HOUSING, PER MANUFACTURER'S RECOMMENDATIONS.
- 5 POLE MOUNTED SIGNAL FACES SHALL REQUIRE ONE OR MORE MOUNTING SPACERS UNDER THE TOP MOUNTING BRACKET(S) AS REQUIRED, TO PLUMB THE SIGNAL FACES.
- 6 CAST ALUMINUM TRANSFORMER BASE, WHEN REQUIRED.
- 7 USE 1 1/2" ID NIPPLES ZINC-COATED RIGID METAL CONDUIT, LONG ENOUGH TO ACCOMMODATE FULL DEPTH THREADING INTO THE HEAD MOUNTING LOCK NUT IN ORDER TO TIGHTEN THE FACE, BUT THAT DO NOT INTERFERE WITH REFLECTOR CLOSURE. THREAD THE NIPPLE INTO THE MOUNTING BRACKET/ELBOW UNTIL TIGHT. USE APPROVED PINNACLE TYPE HARDWARE FROM A DEPARTMENT APPROVED MANUFACTURER TO CLOSE THE UNUSED 1 1/2" OPENING IN SIGNAL FACES AND BRACKET ENDS.
- 8 VERTICAL STRUT (ADJUSTABLE). ONE (1) SET SCREW (1/4" X 3/4" - 20 TPI STAINLESS STEEL, HEX HEAD) INTO EACH ARM MEMBER IF STRUT IS THE SLIDING TYPE.
- 9 FURNISH AND INSTALL VENTILATED, CAST METALLIC (ALUMINUM ALLOY) CAPS. FASTEN CAPS WITH ONE (1) 1/4" X 3/4" - 20 TPI STAINLESS STEEL, HEX HEAD BOLT.
- 10 SHIMMING, IF NEEDED, SHALL BE LOCATED BETWEEN THE CONCRETE FOUNDATION AND THE TRANSFORMER BASE.
- 11 USE SERRATED LOCK WASHERS WITH NOTCHES BETWEEN END TEE AND SIGNAL HEAD.

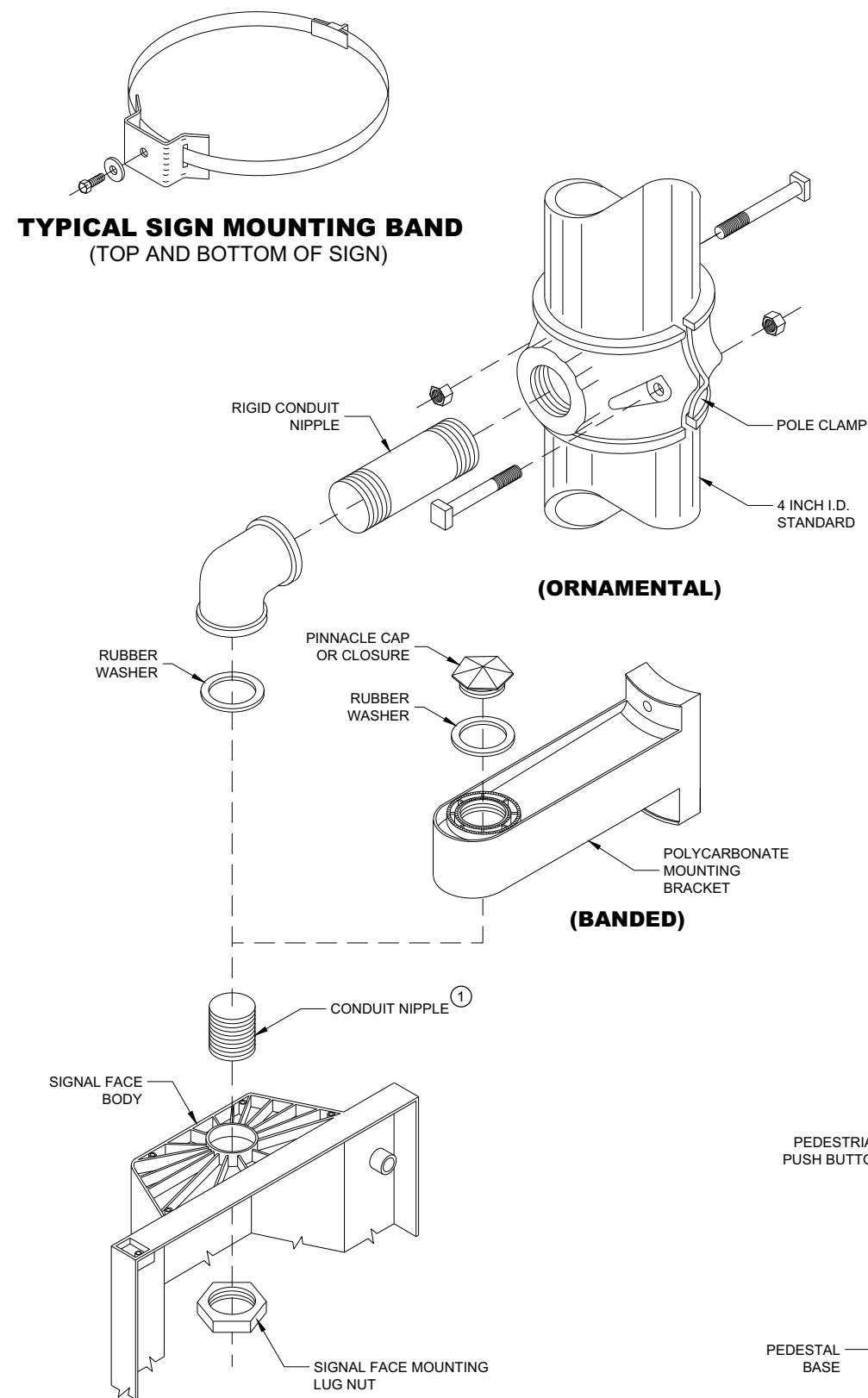
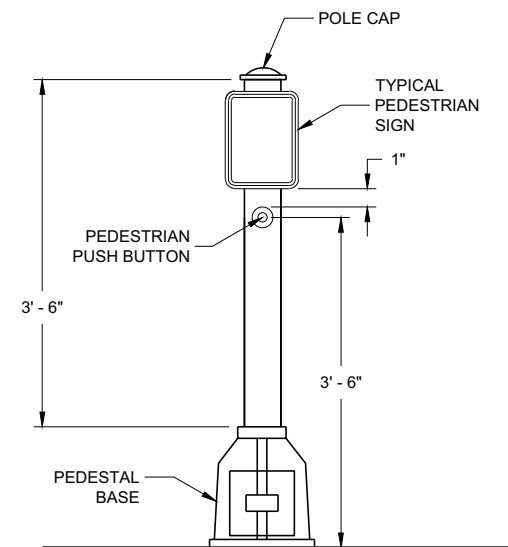
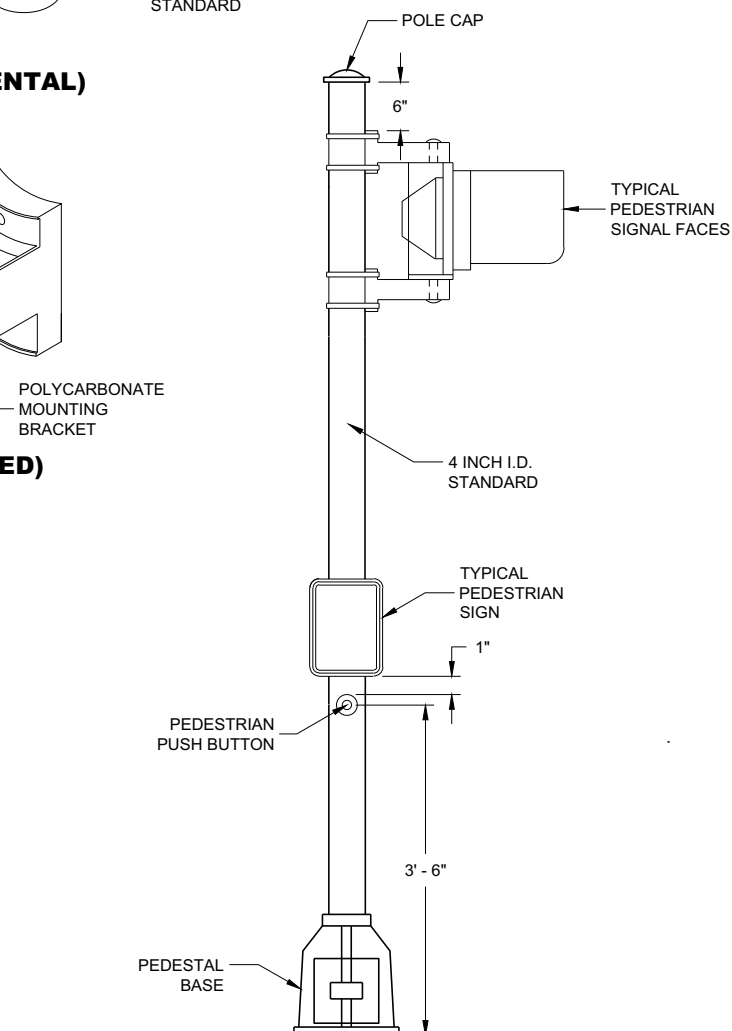
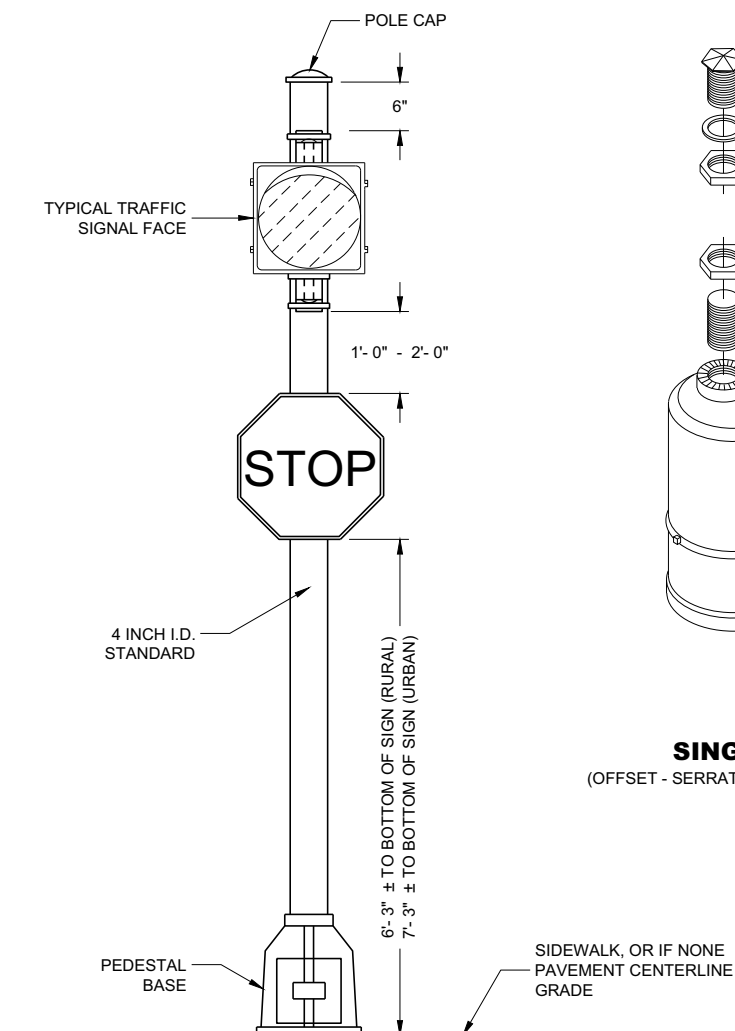
**SIGNAL FACE MOUNTING DETAILS****PEDESTRIAN PUSH BUTTON
TYPICAL MOUNTING****PEDESTRIAN FACE STANDARD - 10 FT.**
(WALK - DON'T WALK)**STANDARD FLASHER**
10 FOOT, 13 FOOT OR 15 FOOT AS REQUIRED**GENERAL NOTES**

DETAILS OF CONSTRUCTION, MATERIALS AND WORKMANSHIP NOT SHOWN ON THIS DRAWING SHALL CONFORM TO THE PERTINENT REQUIREMENTS OF THE CONTRACT.

SEE THE SIGNAL PLAN FOR REQUIRED SIGNAL FACE SIZES.

LOCATIONS SHALL BE AS SHOWN ON THE PLANS, UNLESS APPROVED BY THE ENGINEER IN THE FIELD.

ALL PEDESTAL BASES SHALL BE MOUNTED ON CONCRETE BASE - TYPE 1.

FOR APPROVED MOUNTING HARDWARE, SEE THE CONTRACT SPECIFICATIONS.

POLYCARBONATE SIGNAL FACE MOUNTING BRACKETS SHALL BE USED UNLESS ORNAMENTAL POLE CLAMPS ARE SPECIFIED.

LENGTH OF TRAFFIC STANDARDS SHALL BE AS SHOWN ON THE PLANS.

MOUNTINGS AND BRACKETS SHALL BE AS SHOWN ON THE PLANS OR DESCRIBED IN THE SPECIAL PROVISIONS (BY THE REGION TRAFFIC ENGINEER).

PEDESTRIAN SIGNS SHALL BE AS DESIGNATED IN THE PLANS.

FURNISH AND INSTALL VENTILATED, CAST, METALLIC (ALUMINUM ALLOY) CAPS. FASTEN CAPS WITH ONE (1) 1/2" X 3/4" - 20 TPI STAINLESS STEEL, HEX HEAD BOLT.

- ① USE 1 1/2" ID NIPPLES ZINC-COATED RIGID METAL CONDUIT, LONG ENOUGH TO ACCOMMODATE FULL DEPTH THREADING INTO THE HEAD MOUNTING LOCK NUT IN ORDER TO TIGHTEN THE FACE, BUT THAT DO NOT INTERFERE WITH REFLECTOR CLOSURE. THREAD THE NIPPLE INTO THE MOUNTING BRACKET/ELBOW UNTIL TIGHT. USE APPROVED PINNACLE TYPE HARDWARE FROM A DEPARTMENT APPROVED MANUFACTURER TO CLOSE THE UNUSED 1 1/2" OPENING IN SIGNAL FACES AND BRACKET ENDS.

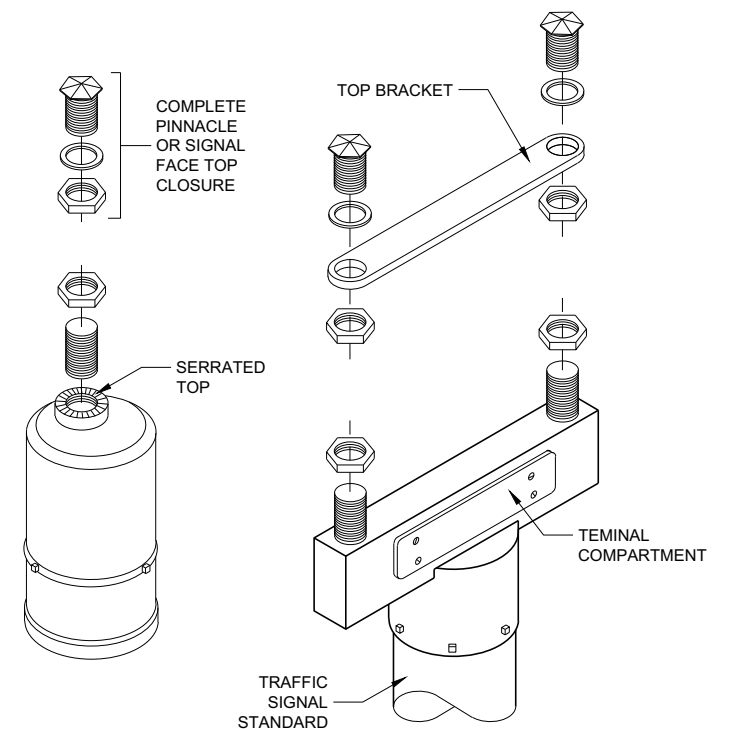
**SINGLE**
(OFFSET - SERRATED MOUNTING)**DOUBLE**
(SERRATED MOUNTING)**SLIPFITTERS****TRAFFIC SIGNAL STANDARD
PEDESTRIAN AND FLASHER
TYPICAL MOUNTING DETAILS**

STATE OF WISCONSIN
DEPARTMENT OF TRANSPORTATION

APPROVED
November 2018 /S/ Ahmet Demirbilek
DATE STATE ELECTRICAL ENGINEER
FHWA

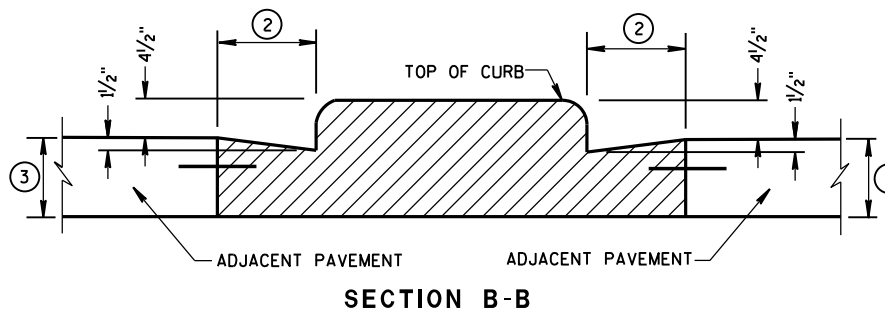
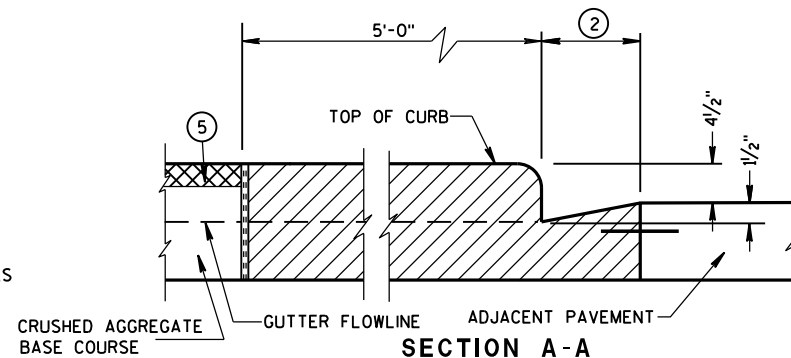
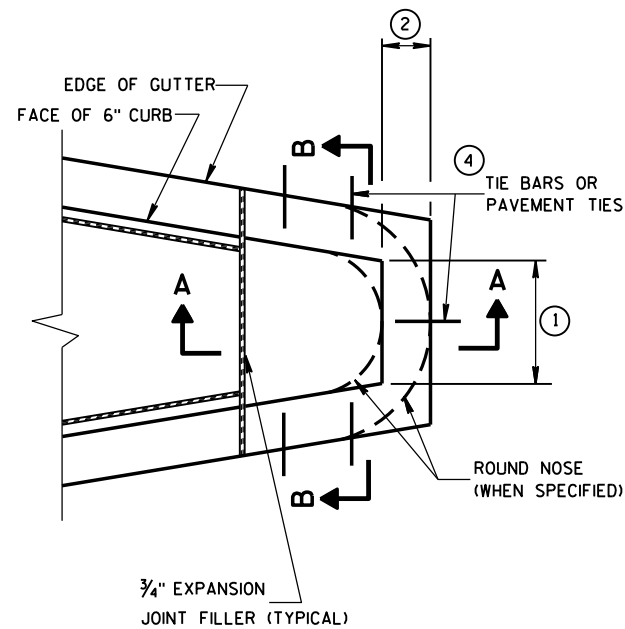
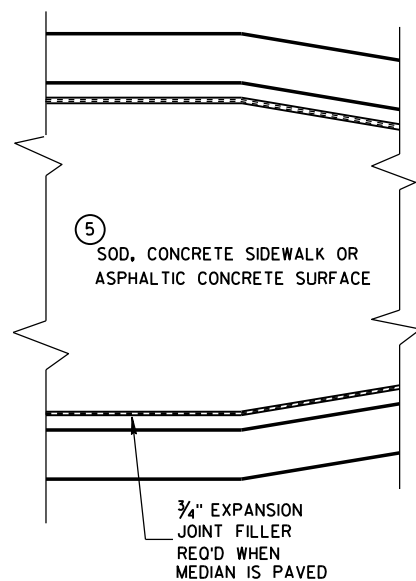

CONCRETE MEDIAN BLUNT NOSE DETAIL

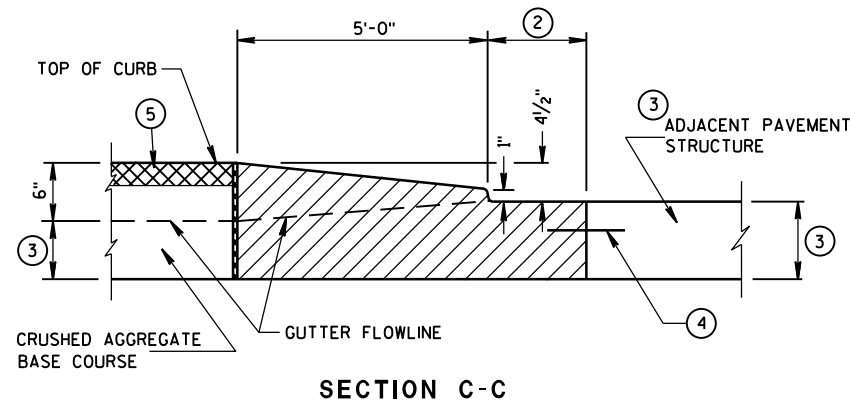
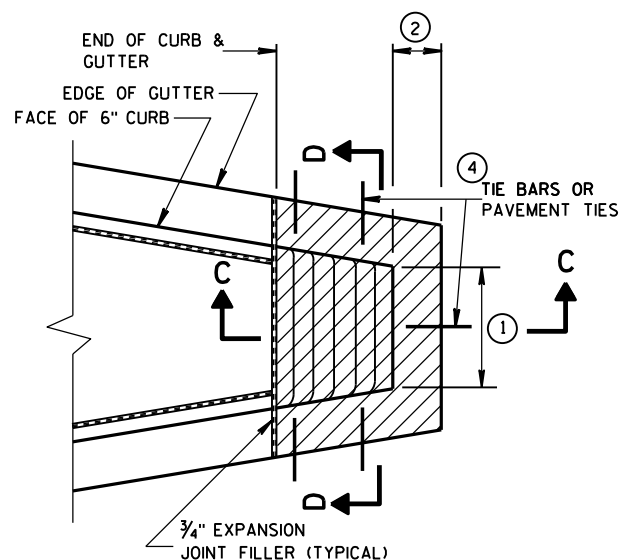
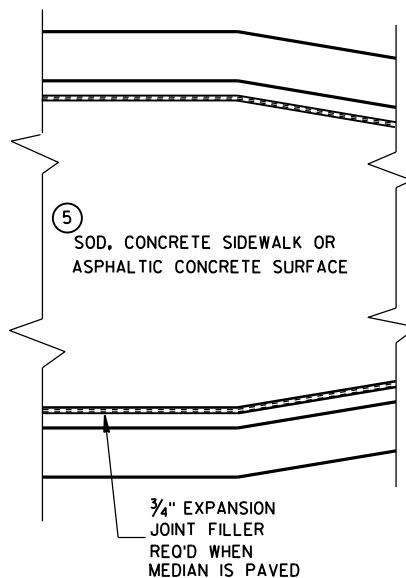

CONCRETE MEDIAN SLOPED NOSE TYPE 1

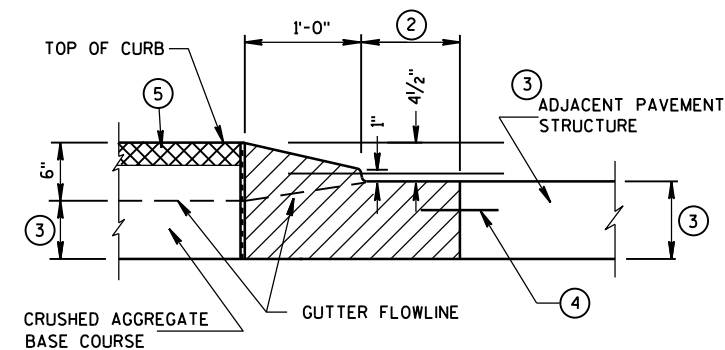
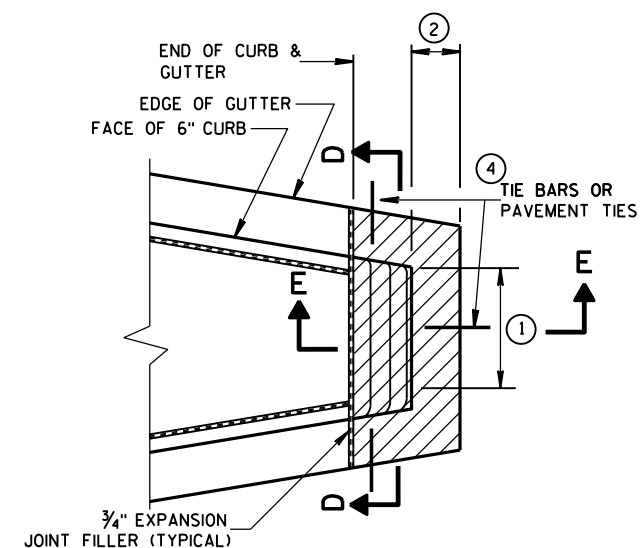

CONCRETE MEDIAN SLOPED NOSE TYPE 2

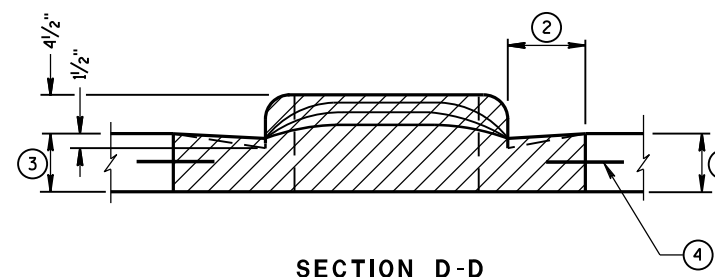

GENERAL NOTES

DETAILS OF CONSTRUCTION, MATERIALS AND WORKMANSHIP NOT SHOWN ON THIS DRAWING SHALL CONFORM TO THE PERTINENT REQUIREMENTS OF THE STANDARD SPECIFICATIONS AND THE APPLICABLE SPECIAL PROVISIONS.

- ① SEE PLAN FOR MEDIAN NOSE WIDTH AND RADIUS (FOR ROUND NOSE ALTERNATE).
- ② WIDTH OF GUTTER TO MATCH EXISTING ADJACENT GUTTER OR AS SPECIFIED ELSEWHERE IN THE PLAN.
- ③ DEPTH EQUAL TO ADJACENT PAVEMENT. ADJACENT PAVEMENT STRUCTURE DETAILS ARE SHOWN ON THE PLAN. TYPICAL OPTIONS ARE:
 - (1) NEW OR EXISTING CONCRETE PAVEMENT.
 - (2) ASPHALTIC CONCRETE PAVEMENT OVER NEW OR EXISTING CONCRETE BASE COURSE.
 - (3) ASPHALTIC CONCRETE PAVEMENT OVER CRUSHED AGGREGATE BASE COURSE.

- ④ TIE BARS OR PAVEMENT TIES REQUIRED IN NEW CONCRETE PAVEMENT OR CONCRETE BASE COURSE. TIE BARS SHALL BE NO. 4 X 2'-0" SPACED AT 2'-0" C-C.

PAVEMENT TIES REQUIRED IN EXISTING CONCRETE BASE COURSE. PAVEMENT TIES SHALL BE NO. 6 X 1'-0" SPACED AT 3'-0" C-C INSTALLED ON A HORIZONTAL SKEW OF 6:1. THE DIRECTION OF SKEW SHALL ALTERNATE AFTER EVERY ONE OR TWO BARS.

- ⑤ SURFACE TYPE AND DETAILS ARE SHOWN ELSEWHERE IN THE PLAN.

CONCRETE MEDIAN NOSE

STATE OF WISCONSIN
DEPARTMENT OF TRANSPORTATION

APPROVED

6/8/2006

DATE

FHWA

/S/ Jerry H. Zogg
ROADWAY STANDARDS DEVELOPMENT
ENGINEER

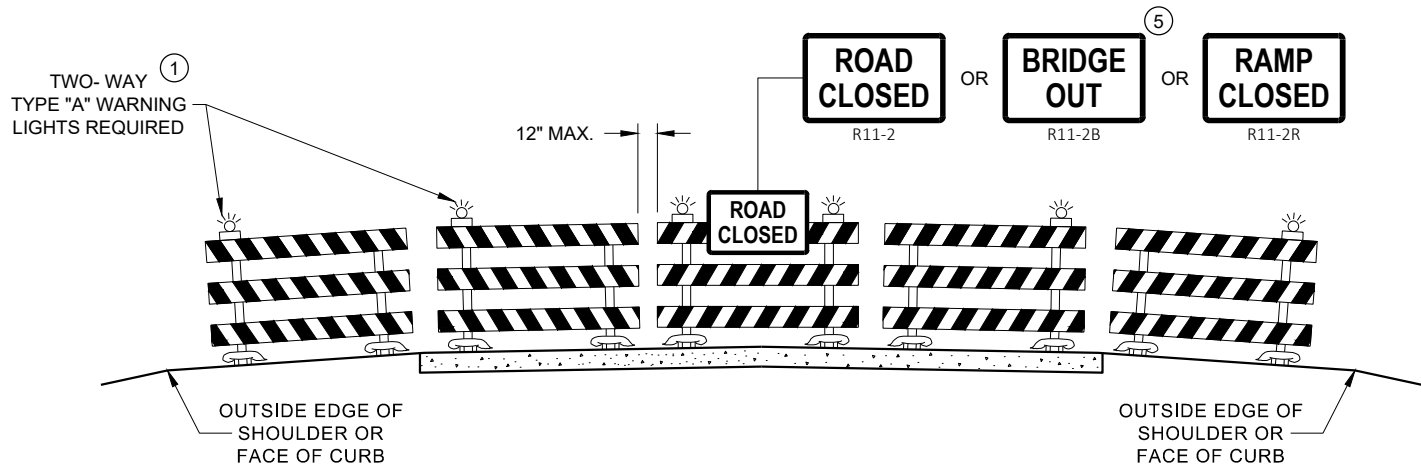

DETAIL D
ROAD CLOSURE BARRICADE DETAIL
APPROACH VIEW

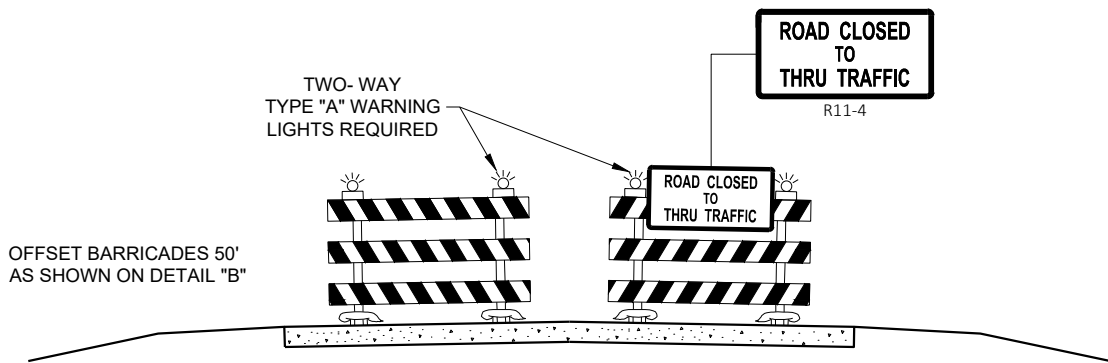

DETAIL E
LANE CLOSURE BARRICADE DETAIL
APPROACH VIEW

SEE SDD 15C2 - SHEET "a" FOR LEGEND

GENERAL NOTES

THE EXACT NUMBER, LOCATION, AND SPACING OF ALL SIGNS AND BARRICADES SHALL BE ADJUSTED TO FIT FIELD CONDITIONS AS APPROVED BY THE ENGINEER.

ANY SIGNS TEMPORARY OR EXISTING, WHICH CONFLICT WITH TRAFFIC CONTROL "IN USE", SHALL BE REMOVED OR COVERED AS NEEDED AND AS APPROVED BY THE ENGINEER.

THE SPACING BETWEEN TRAFFIC CONTROL SIGNS SHOULD BE ADJUSTED TO NOT CONFLICT WITH AND SHOULD PROVIDE A DESIRABLE MINIMUM OF 200 FEET CLEARANCE TO EXISTING SIGNS THAT WILL REMAIN IN PLACE.

BARRICADES THAT MUST BE MOVED FOR A WORK OPERATION SHALL BE IMMEDIATELY RE-ESTABLISHED UPON COMPLETION OF THE OPERATION, OR FOR CONTINUING OPERATIONS, AT THE END OF EACH WORKING DAY.

SIGNS THAT WILL BE IN PLACE LESS THAN 7 CONTINUOUS DAYS AND NIGHTS MAY BE MOUNTED ON PORTABLE SUPPORTS.

ALL TYPE III BARRICADES SHALL HAVE RAILS REFLECTORIZED ON BOTH FACES. STRIPES SHALL BE PROPERLY SLOPED DOWN TOWARD THE TRAFFIC SIDE OR AS SHOWN IN THE ROAD CLOSURE BARRICADE DETAIL "D" FOR FULL ROAD CLOSURES.

TYPE "A" LOW - INTENSITY FLASHING WARNING LIGHTS SHALL BE VISIBLE ON BOTH SIDES OF THE BARRICADE.

THE R11 - 2, R11 - 3, M4 - 9, R11 - 4, AND R10 - 61 SIGNS PLACED ON THE BARRICADES SHALL COVER NO MORE THAN THE TOP RAIL. THE SIGNS SHALL NOT COVER ANY PORTION OF THE MIDDLE RAIL OR BOTTOM RAILS.

"WO" AND "MO" SIGNS ARE THE SAME AS "W" AND "M" SIGNS EXCEPT THE BACKGROUND IS ORANGE.

ALL SIGNS SHALL BE 48" X 48" UNLESS OTHERWISE NOTED BELOW:

- R11 - 2 SHALL BE 48" X 30"
- R11 - 3 SHALL, R11 - 4 AND R10 - 61 SHALL BE 60 " X 30"
- M4 - 9 SHALL BE 30" X 24"
- M3 - X SHALL BE 24" X 12" (36" X 18" IF NEEDED TO MATCH EXISTING SIGNS)
- M4 - 8 SHALL BE 24" X 12" (36" X 18" IF NEEDED TO MATCH EXISTING SIGNS)
- M1 - 4, M1 - 5A AND M1 - 6 SHALL BE 24" X 24" (36" X 36" IF NEEDED TO MATCH EXISTING SIGNS)
- MO5 - 1 AND MO6 - 1 SHALL BE 21" X 21" (30" X 30" IF NEEDED TO MATCH EXISTING SIGNS)
- D1 - X SHALL BE AS SHOWN ON SPECIFIC PROJECT SIGNING DETAIL SHEETS.
- R1 - 1 SHALL BE 36" X 36"

- 1 TWO WARNING LIGHTS SHALL BE PROVIDED ON THE CENTER BARRICADE AND A MINIMUM OF ONE WARNING LIGHT SHALL BE PROVIDED ON EACH OF THE OTHER BARRICADES WITHIN THE ROADWAY LIMITS. SPACING OF THE WARNING LIGHTS SHALL BE UNIFORM TO THE EDGE OF ROADWAY AS SHOWN (APPROX. 8 FOOT LIGHT SPACING).
- 2 THESE SIGNS AND BARRICADES ARE NOT REQUIRED IF ROAD CLOSURE BEGINS AT AN INTERSECTION.
- 3 FOR ROAD CLOSURE WITHOUT LOCAL ACCESS TO PROJECT, SEE ROAD CLOSURE BARRICADE DETAIL "D".
- 4 FOR ROAD CLOSURE WITH LOCAL ACCESS TO PROJECT, SEE ROAD CLOSURE BARRICADE DETAIL "E".
- 5 FOR BRIDGE OR CULVERT REPLACEMENTS, SUBSTITUTE "BRIDGE OUT" INSTEAD OF "ROAD CLOSED" ON R11 - 2 AND R11 - 3 SIGNS.
- 6 INSTALL DETOUR AND COMMUNITY GUIDE SIGNS AND ARROWS ONLY IF SPECIFIED IN THE CONTRACT. IF THERE ARE EXISTING ROUTE MARKER ASSEMBLIES THAT WILL REMAIN IN PLACE, ADJUST THE LOCATION OF THE DETOUR ROUTE SIGNS TO CORRESPOND WITH THE EXISTING ASSEMBLIES. MODIFY EXISTING SIGNS WHERE POSSIBLE. SEE SPECIFIC PROJECT DETOUR SIGNING DETAIL SHEETS. IF DETOUR SIGNS ARE BEING INSTALLED BY OTHERS, PLACE THE CONTRACTED TRAFFIC CONTROL SIGNS TO ALLOW FOR PLACEMENT OF ALL WARNING, DETOUR AND GUIDE SIGNS AS SHOWN.
- 7 "EAST" CARDINAL DIRECTION MARKERS AND RIGHT TURN ARROWS ARE SHOWN. USE OTHER CARDINAL DIRECTIONS AND ARROWS AS APPROPRIATE.

BARRICADES AND SIGNS
FOR
VARIOUS CLOSURES

STATE OF WISCONSIN
DEPARTMENT OF TRANSPORTATION

APPROVED
May 2023 /S/ Andrew Heidtke
DATE WORK ZONE ENGINEER

FHWA

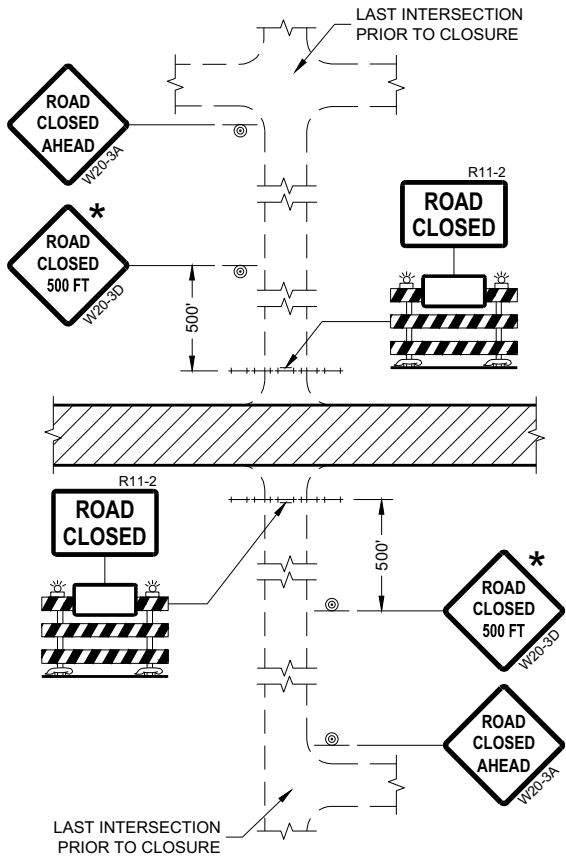

DETAIL 1
(NO ACCESS TO PROJECT)

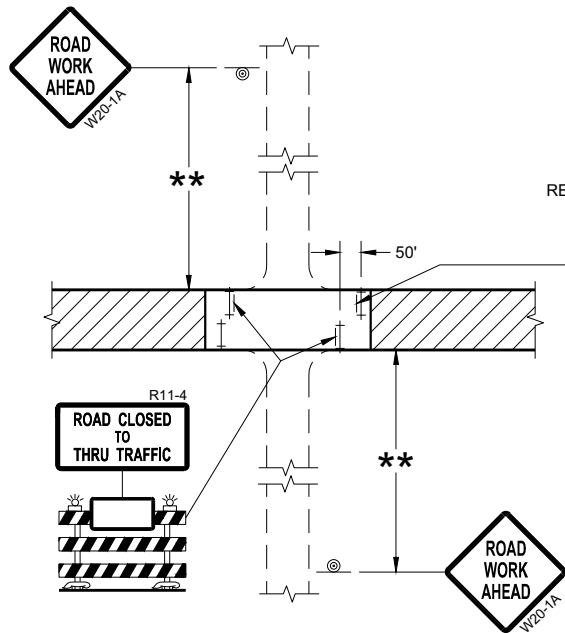

DETAIL 3
(PUBLIC CROSS-TRAFFIC MAINTAINED.
CONTRACTOR, LOCAL BUSINESS AND
RESIDENT ACCESS TO PROJECT)

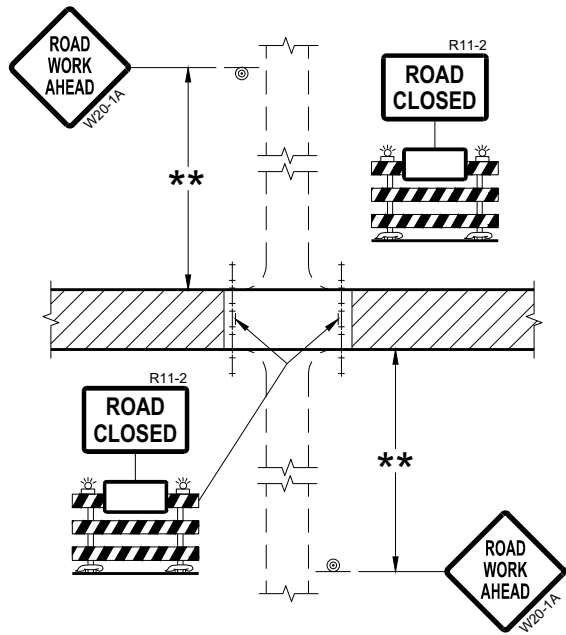

DETAIL 2
(PUBLIC CROSS-TRAFFIC MAINTAINED.
NO ACCESS TO PROJECT)

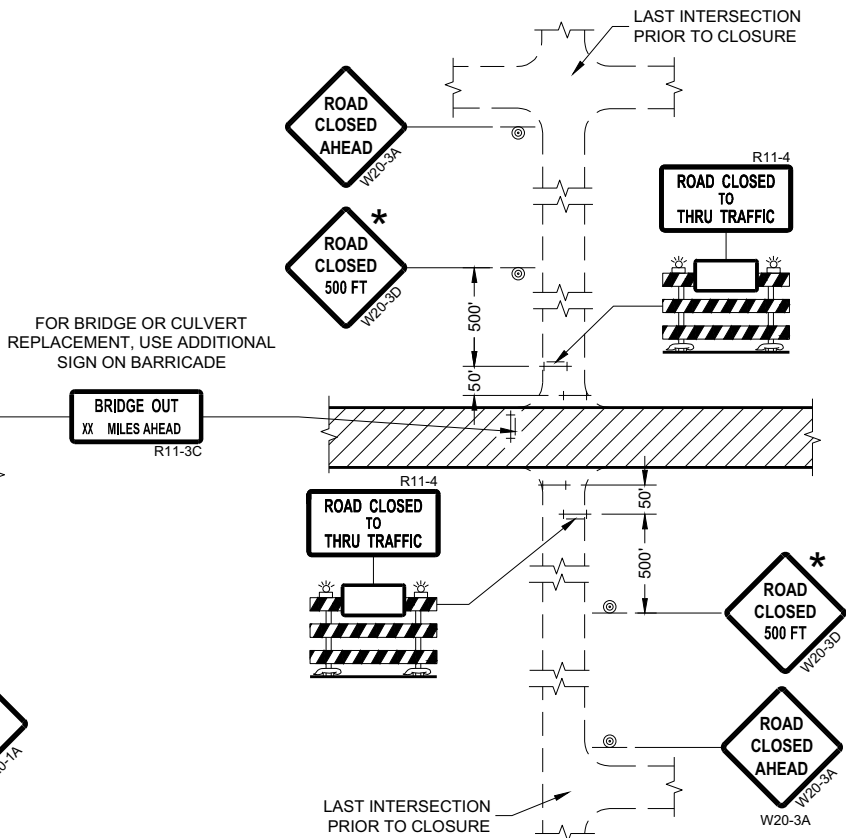

DETAIL 4
(CONTRACTOR, LOCAL BUSINESS AND
RESIDENT ACCESS TO PROJECT)

GENERAL NOTES

THE EXACT NUMBER, LOCATION, AND SPACING OF ALL SIGNS AND BARRICADES SHALL BE ADJUSTED TO FIT FIELD CONDITIONS AS APPROVED BY THE ENGINEER.

ANY SIGNS TEMPORARY OR EXISTING, WHICH CONFLICT WITH TRAFFIC CONTROL "IN USE" SHALL BE REMOVED OR COVERED AS NEEDED AND AS APPROVED BY THE ENGINEER.

THE SPACING BETWEEN TRAFFIC CONTROL SIGNS SHOULD BE ADJUSTED TO NOT CONFLICT WITH AND SHOULD PROVIDE A DESIRABLE MINIMUM OF 200 FEET CLEARANCE (500 FEET DESIRABLE) TO EXISTING SIGNS THAT WILL REMAIN IN PLACE.

IF A "STOP" SIGN MUST BE REMOVED FOR A WORK OPERATION, A TEMPORARY "STOP" SIGN SHALL BE PLACED PRIOR TO THE SIGN REMOVAL, OR A FLAGGER SHALL BE PROVIDED UNTIL THE SIGN IS REESTABLISHED.

BARRICADES THAT MUST BE MOVED FOR A WORK OPERATION SHALL BE IMMEDIATELY REESTABLISHED UPON COMPLETION OF THE OPERATION OR FOR CONTINUING OPERATIONS, AT THE END OF EACH WORKING DAY.

SIGNS THAT WILL BE IN PLACE LESS THAN SEVEN CONTINUOUS DAYS AND NIGHTS MAY BE MOUNTED ON PORTABLE SUPPORTS.

ALL TYPE III BARRICADES SHALL HAVE RAILS REFLECTORIZED ON BOTH FACES. STRIPES SHALL BE PROPERLY SLOPED DOWN TOWARD THE TRAFFIC SIDE OR AS SHOWN IN THE ROAD CLOSURE BARRICADE DETAIL "D" FOR FULL ROAD CLOSURES.

TYPE "A" LOW-INTENSITY FLASHING WARNING LIGHTS SHALL BE VISIBLE ON BOTH SIDES OF THE BARRICADE.

THE R11-2, R11-3, AND R11-4 SIGNS PLACED ON BARRICADES SHALL COVER NO MORE THAN THE TOP RAIL. THE SIGNS SHALL NOT COVER ANY PORTION OF THE MIDDLE OR BOTTOM RAILS.

ALL SIGNS SHALL BE 48" X 48" UNLESS OTHERWISE NOTED BELOW:
R11-2 SHALL BE 48" X 30".
R11-4 AND R11-3 SHALL BE 60" X 30".

- * OMIT THE "ROAD CLOSED 500 FT." SIGN IF THE LAST INTERSECTION IS 500 FEET OR LESS FROM THE WORK ZONE.
- ** 500' MAX. OR AT LAST INTERSECTION, WHICHEVER IS CLOSEST.

LEGEND

- SIGN ON PERMANENT SUPPORT
- TYPE III BARRICADE
- TYPE III BARRICADE WITH ATTACHED SIGN
- TYPE "A" WARNING LIGHT (FLASHING)
- WORK AREA

BARRICADES AND SIGNS FOR SIDEROAD CLOSURES

STATE OF WISCONSIN
DEPARTMENT OF TRANSPORTATION

APPROVED
July 2018 /S/ Andrew Heidtke
DATE WORK ZONE ENGINEER

FHWA

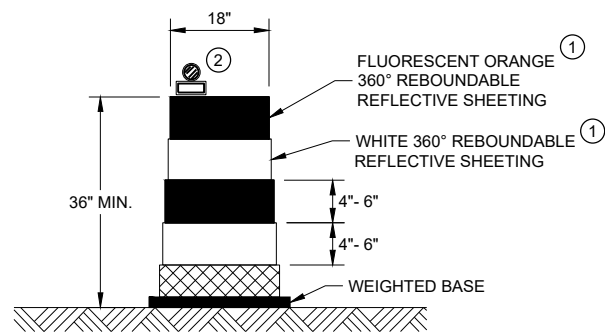

DRUM

BALLAST WIDTHS
RANGE FROM 24"-36"

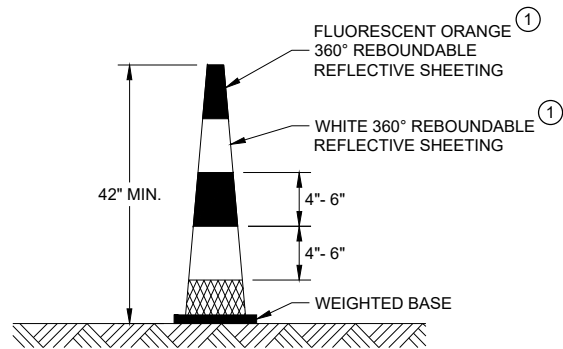

42" CONE

DO NOT USE IN TAPERS
½ SPACING OF DRUMS
BALLAST WIDTHS
RANGE FROM 14"-20"

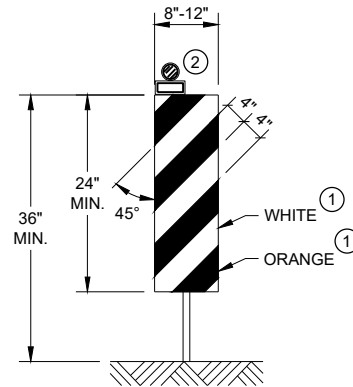

VERTICAL PANEL

THE STRIPES SHALL SLOPE DOWNWARD TO
THE TRAFFIC SIDE FOR CHANNELIZATION.

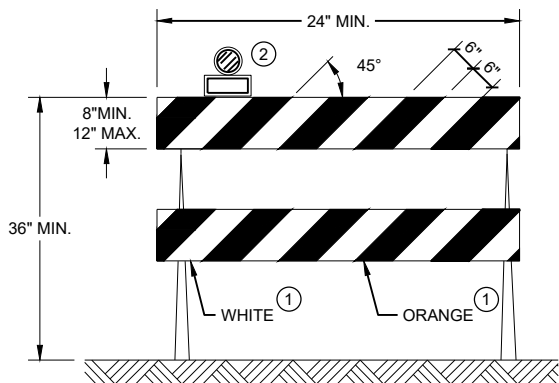

TYPE II BARRICADE

FOR RAILS LESS THAN 36" LONG, 4" WIDE STRIPES
MAY BE USED. ALL STRIPES SHALL SLOPE DOWNWARD
TO THE TRAFFIC SIDE FOR CHANNELIZATION.

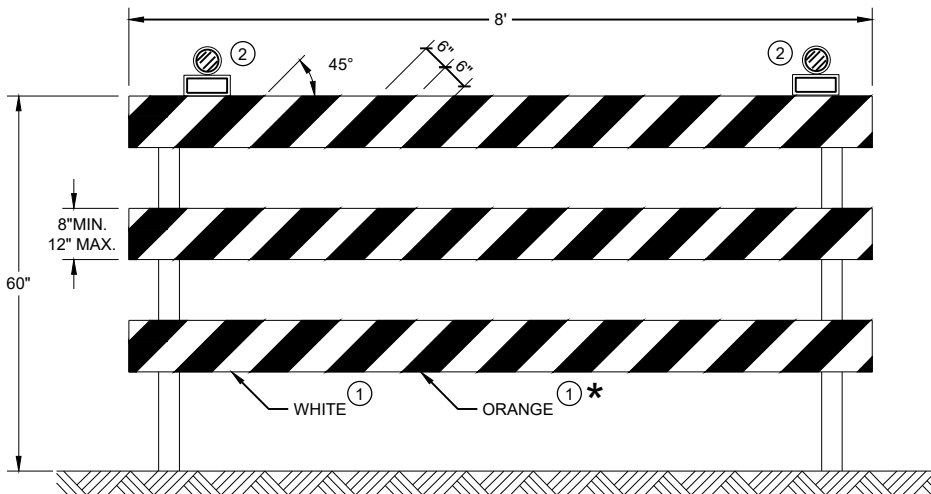

TYPE III BARRICADE

IF SIGN MOUNTED, DO NOT COVER MORE THAN 50% OF THE TOP
TWO RAILS OR 33% OF THE TOTAL AREA OF THE THREE RAILS.

* IF USED FOR A PERMANENT APPLICATION USE RED SHEETING.

GENERAL NOTES

- ① REFLECTIVE SHEETING SHALL FOLLOW THE REQUIREMENTS IN THE APPROVED PRODUCTS LISTING FOR SIGN SHEETING.
- ② LOCATION OF WARNING LIGHTS WHEN SHOWN ON THE PLAN.

**CHANNELIZING DEVICES
DRUMS, CONES, BARRICADES
AND VERTICAL PANELS**

STATE OF WISCONSIN
DEPARTMENT OF TRANSPORTATION

APPROVED
November 2022 /S/ Andrew Heidtke
DATE WORK ZONE ENGINEER

FHWA

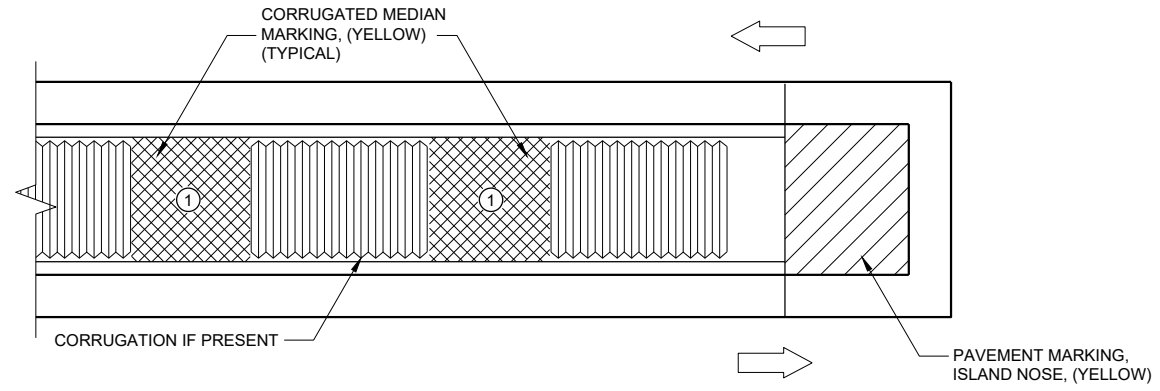

MEDIAN ISLAND WITH SQUARE BLUNT NOSE

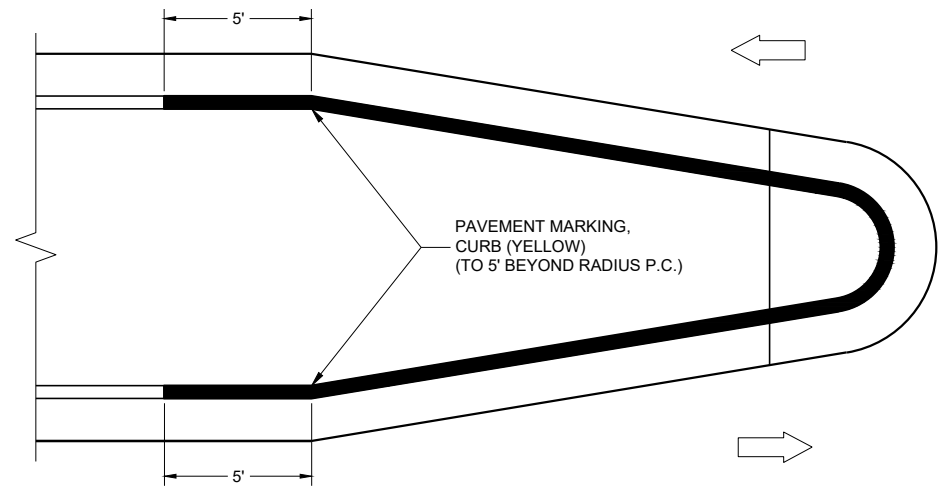

MEDIAN ISLAND WITH ROUND BLUNT NOSE

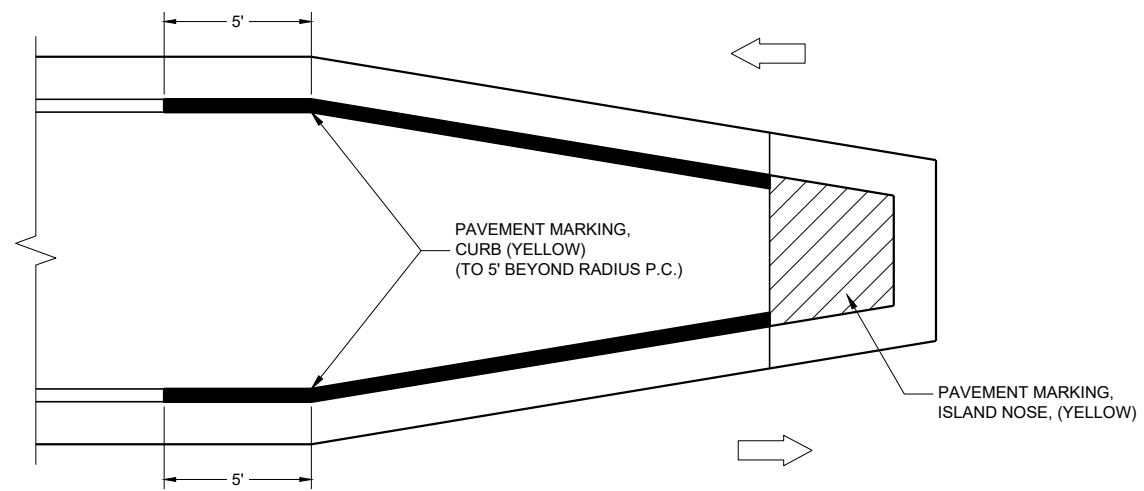

MEDIAN ISLAND WITH SLOPED NOSE

TYPICAL PLACEMENT OF
PAVEMENT MARKING ON MEDIAN ISLANDS

GENERAL NOTES

WHEN CONCRETE CORRUGATED MEDIAN IS CONSTRUCTED TO SEPARATE TRAFFIC OPERATING IN THE OPPOSING DIRECTION, YELLOW PAVEMENT MARKING SHALL BE APPLIED TO THE FLAT PORTION OF THE CONCRETE CORRUGATED MEDIAN. THE ITEM OF PAVEMENT MARKING, CONCRETE CORRUGATED MEDIAN, WILL BE MEASURED IN PLACE AND ACCEPTED IN ACCORDANCE WITH THE CONTRACT AND PAID FOR AT THE CONTRACT UNIT PRICE PER SQUARE FOOT.

- ① APPLY PAVEMENT MARKING TO THE FLAT PORTION OF CORRUGATED MEDIAN.

- ISLAND NOSE MARKING
- CURB MARKING
- CORRUGATED MEDIAN MARKING
- DIRECTION OF TRAVEL

PAVEMENT MARKINGS,
MEDIAN ISLAND NOSE

STATE OF WISCONSIN
DEPARTMENT OF TRANSPORTATION

APPROVED
May 2023
DATE /S/ Jeannie Silver
ROADWAY STANDARDS DEVELOPMENT
UNIT SUPERVISOR

FHWA

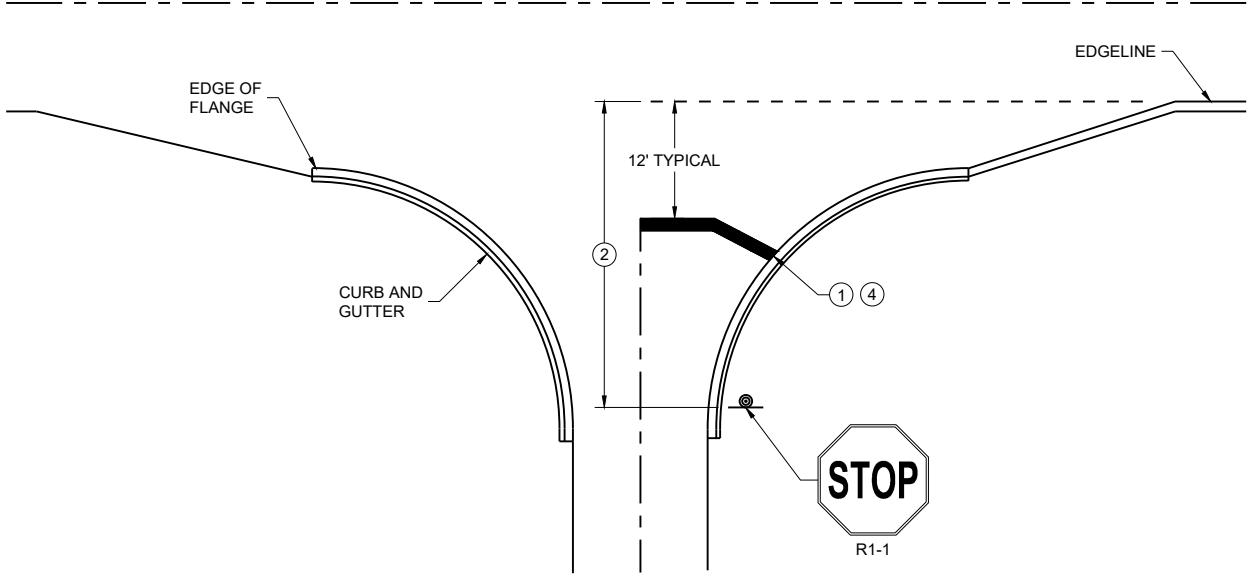

TYPICAL STOP LINE PAVEMENT MARKING
WITH CURB AND GUTTER

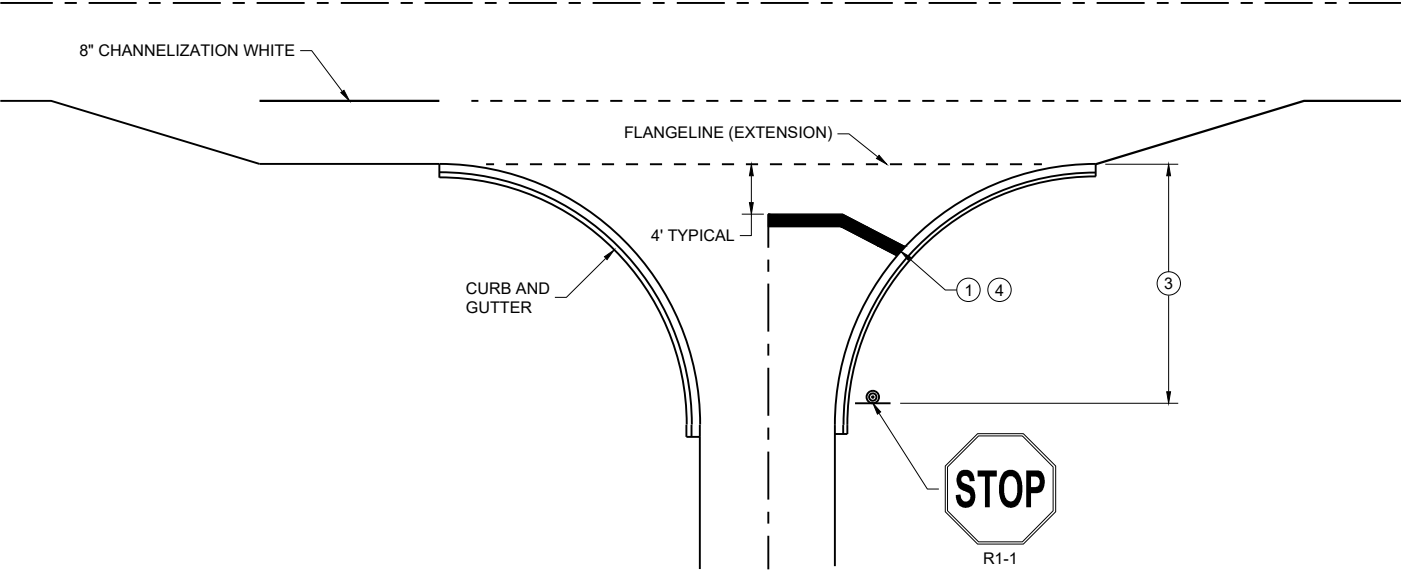

TYPICAL STOP LINE PAVEMENT MARKING
FOR SIDE ROADS WITH RIGHT TURN LANE

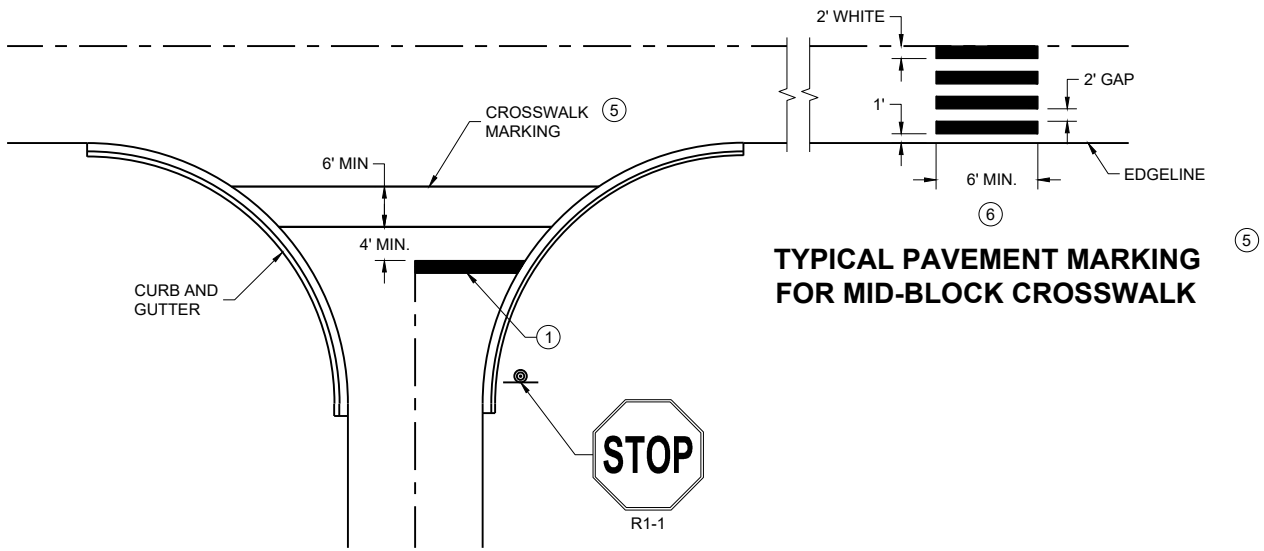

TYPICAL STOP LINE PAVEMENT MARKING FOR
SIDE ROADS WITH CROSSWALK MARKING

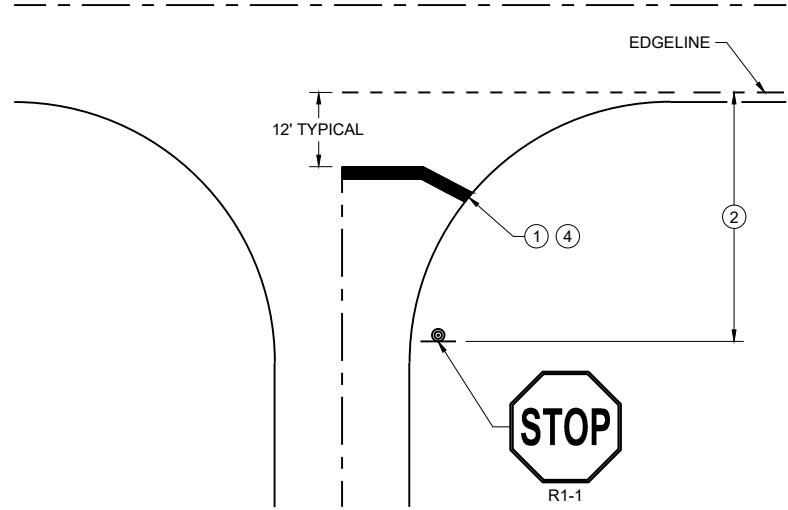

TYPICAL STOP LINE PAVEMENT MARKING
WITHOUT CURB AND GUTTER

GENERAL NOTES

STOP SIGN SHALL BE PLACED A MINIMUM OF 6 FEET TO A MAXIMUM OF 50 FEET FROM THE EDGELINE LOCATION.

- ① 18-INCH STOP LINES MAY BE DELETED OR ADDED BY THE REGION MARKING ENGINEER BASED ON VISIBILITY AND SIGHT LINES.
- ② NO STOP LINE IS REQUIRED IF STOP SIGN IS LESS THAN OR EQUAL TO 40 FEET FROM THE EDGELINE.
- ③ NO STOP LINE IS REQUIRED IF STOP SIGN IS LESS THAN OR EQUAL TO 30 FEET FROM THE FLANGE LINE EXTENSION.
- ④ MOVE CLOSER TO THE EDGE OF TRAVEL LINE AS NEEDED FOR VISIBILITY AND SIGHT LINES (NO CLOSER THAN 4 FEET).
- ⑤ LADDER BAR CROSSWALKS SHOULD ONLY BE USED FOR MID BLOCK CROSSINGS. USE 2 - 6" TRANSVERSE LINES.
- ⑥ POSTED SPEED LIMITS OF 40 MPH OR GREATER USE A MINIMUM WIDTH OF 8' FOR MIDBLOCK CROSSWALKS

STOP LINE AND CROSSWALK
PAVEMENT MARKING

STATE OF WISCONSIN
DEPARTMENT OF TRANSPORTATION

APPROVED
March 2024 /S/ Matthew Rauch
DATE STATE SIGNING AND MARKING
ENGINEER
FHWA

LEGEND

- SIGN ON PERMANENT SUPPORT
- TRAFFIC CONTROL DRUM
- TRAFFIC CONTROL DRUM WITH TYPE "C" STEADY BURN LIGHT
- TYPE III BARRICADE WITH ATTACHED SIGN
- TYPE "A" WARNING LIGHT (FLASHING)
- REMOVING PAVEMENT MARKINGS
- FLASHING ARROW BOARD
- DIRECTION OF TRAFFIC
- WORK AREA

GENERAL NOTES

FOR WORK ON ROADWAYS WITH SPEEDS GREATER THAN 45MPH, USE SDD 15D12.

THIS LANE CLOSURE DETAIL IS TYPICAL FOR CLOSING THE LEFT LANE. FOR A RIGHT LANE CLOSURE, REVERSE THE TRAFFIC CONTROL.

THIS DETAIL MAY BE USED FOR ROADWAYS WITH EITHER TWO OR THREE LANES IN EACH DIRECTION.

ALL SIGNS ARE 48"X48" UNLESS OTHERWISE NOTED. IF NECESSARY DUE TO SPACE CONSTRAINTS IN URBAN AREAS, 36"X 36" SIGNS MAY BE USED IF APPROVED BY REGIONAL TRAFFIC UNIT.

"WO" SIGN IS THE SAME AS "W" SIGN EXCEPT THE BACKGROUND IS ORANGE.

ANY SIGNS TEMPORARY OR EXISTING, WHICH CONFLICT WITH THE TRAFFIC CONTROL "IN USE" SHALL BE REMOVED OR COVERED AS NEEDED AND AS APPROVED BY THE ENGINEER. NO WARNING LIGHTS SHALL BE WORKING ON COVERED OR "DOWNED" SIGNS.

SIGNS THAT WILL BE IN PLACE LESS THAN 7 CONTINUOUS DAYS AND NIGHTS OR THAT WILL BE PLACED IN A CLOSED LANE MAY BE MOUNTED ON TEMPORARY SUPPORTS.

THE EXACT NUMBER, LOCATION, AND SPACING OF ALL SIGNS AND DEVICES SHALL BE ADJUSTED TO FIT FIELD CONDITIONS AS APPROVED BY THE ENGINEER.

THE SPACING BETWEEN TRAFFIC CONTROL SIGNS SHOULD BE ADJUSTED TO NOT CONFLICT WITH AND TO PROVIDE A MINIMUM OF 200 FEET (500' DESIRABLE) DISTANCE TO EXISTING SIGNS THAT WILL REMAIN IN PLACE

W20-1A, G20-1 AND G20-2A SIGNS ARE NOT REQUIRED IF THE LANE CLOSURE IS WITHIN A LARGER WORK ZONE WHERE THESE SIGNS ARE ALREADY PRESENT.

REMOVE PAVEMENT MARKINGS AND PLACE TEMPORARY PAVEMENT MARKING LINE IF LANE CLOSURE IS TO BE IN

PLACE FOR 4 OR MORE CONTINUOUS DAYS AND NIGHTS.

CONSIDER GEOMETRICS WHEN LOCATING SIGNS AND ARROW BOARDS SO THE APPROACHING DRIVER HAS A CLEAR VIEW OF THE ARROW BOARDS AND LANE CLOSURE DRUMS FOR A MINIMUM 1500 FEET IN FRONT OF DRUMS.

BARRICADES IN A CLOSED LANE THAT MUST BE MOVED FOR A WORK OPERATION SHALL BE IMMEDIATELY REESTABLISHED UPON COMPLETION OF THE OPERATION, OR FOR CONTINUING OPERATIONS, AT THE END OF EACH WORKING DAY.

CHANNELIZING DEVICES PLACED ADJACENT TO WORK AREA SHALL BE PULLED BACK FROM THE TRAVEL LANE WHEN WORK IS NOT IN PROGRESS.

WARNING LIGHTS ARE NOT REQUIRED IF THE LANE CLOSURE IS A DAYTIME ONLY OPERATION.

- 1 OMIT G20-1 SIGNS IF LENGTH OF WORK AREA IS 2 MILES OR LESS.
- 2 WHERE THE SHOULDER OR TERRACE HAS INSUFFICIENT SPACE TO PLACE THE ARROW BOARD AS SHOWN, PLACE THE ARROW BOARD AT THE END OF THE TAPER.

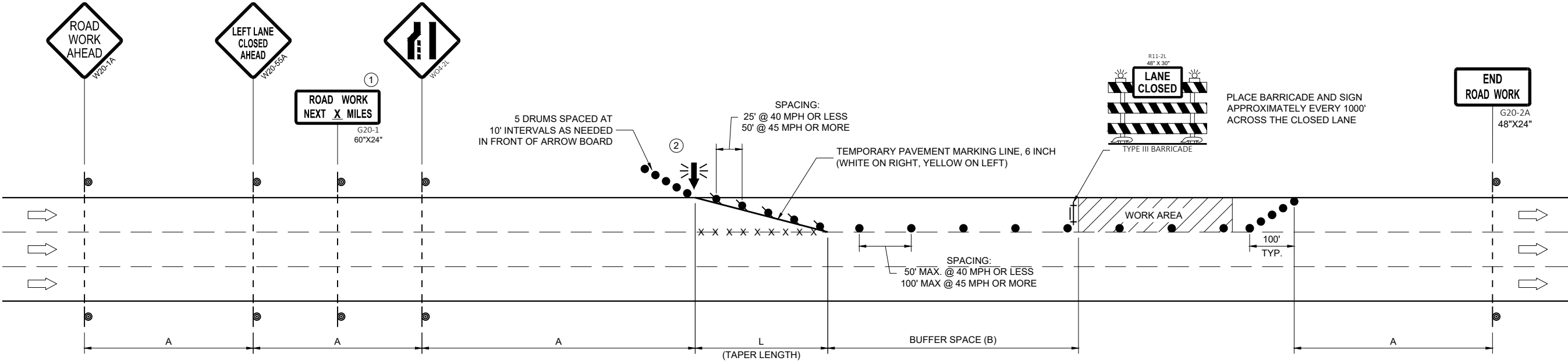

POSTED SPEED LIMIT PRIOR TO WORK STARTING (MPH)	ADVANCE WARNING SIGN SPACING (A) FEET	TAPER LENGTH (12 FT. LANE) (L) FEET	BUFFER SPACE (B) FEET
25	200'	125'	55'
30	200'	180'	85'
35	350'	245'	120'
40	350'	320'	170'
45	500'	540'	220'

TRAFFIC CONTROL, SINGLE LANE CLOSURE, DIVIDED NON-FREEWAY/EXPRESSWAY

STATE OF WISCONSIN
DEPARTMENT OF TRANSPORTATION

APPROVED
March 2024 /S/ Andrew Heidtke
DATE WORK ZONE ENGINEER

FHWA

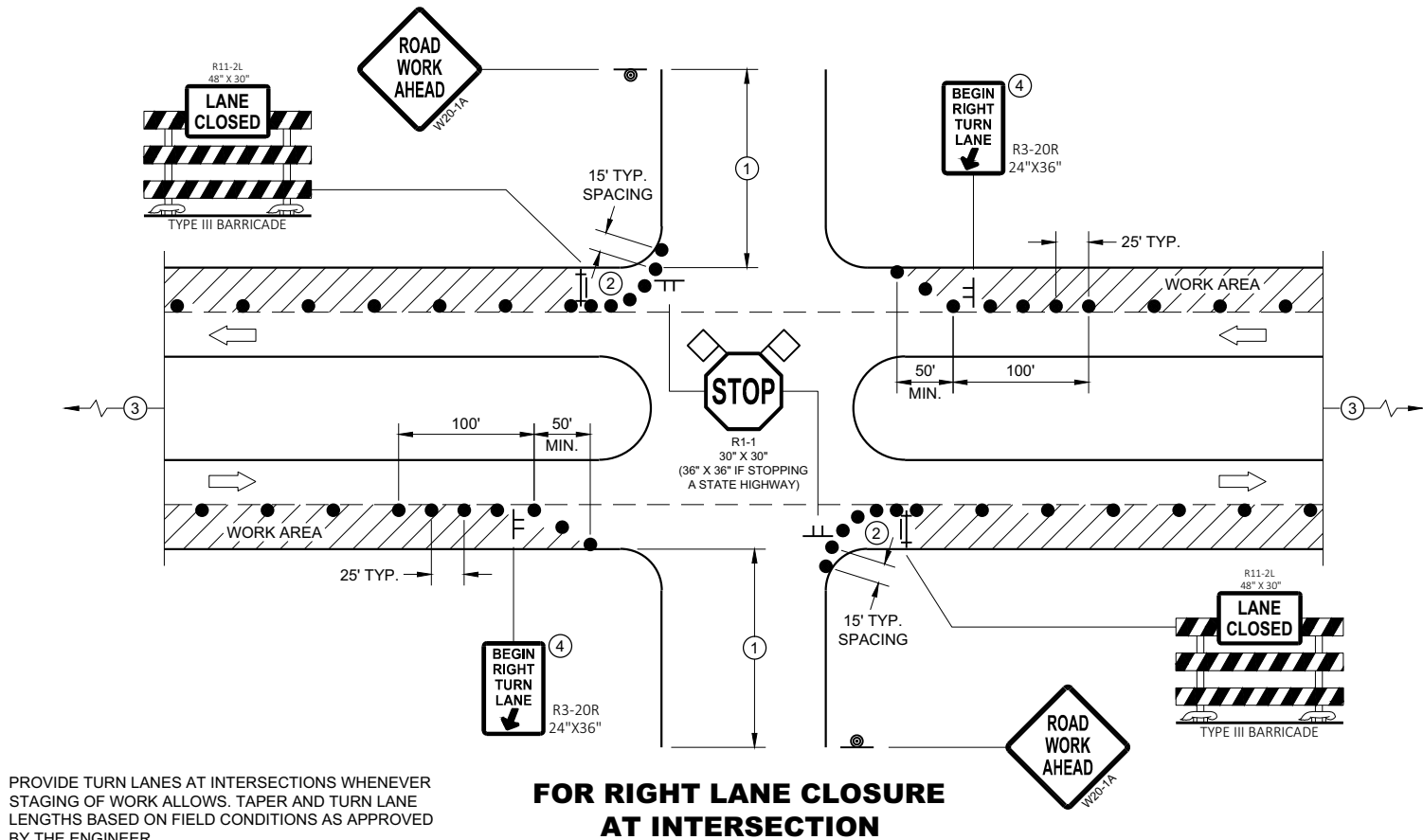

GENERAL NOTES

ALL SIGNS ARE 48"X48" UNLESS OTHERWISE NOTED. IF NECESSARY DUE TO SPACE CONSTRAINTS IN URBAN AREAS, 36" X 36" MAY BE USED IF APPROVED BY THE DISTRICT TRAFFIC UNIT.

"WO" SIGN IS THE SAME AS "W" SIGN EXCEPT THE BACKGROUND IS ORANGE.

ANY SIGNS TEMPORARY OR EXISTING, WHICH CONFLICT WITH THE TRAFFIC CONTROL "IN USE" SHALL BE REMOVED OR COVERED AS NEEDED AND AS APPROVED BY THE ENGINEER. NO WARNING LIGHTS SHALL BE WORKING ON COVERED OR "DOWNED" SIGNS.

THE EXACT NUMBER, LOCATION, AND SPACING OF ALL SIGNS AND DEVICES SHALL BE ADJUSTED TO FIT FIELD CONDITIONS AS APPROVED BY THE ENGINEER.

THE SPACING BETWEEN TRAFFIC CONTROL SIGNS SHOULD BE ADJUSTED TO NOT CONFLICT WITH AND TO PROVIDE A MINIMUM OF 200 FEET (500' DESIRABLE) DISTANCE TO EXISTING SIGNS THAT WILL REMAIN IN PLACE

SIGN LAYOUTS SHALL BE IN ACCORDANCE WITH THE FHWA'S MANUAL OF STANDARD HIGHWAY SIGNS OR THE WISCONSIN STANDARD SIGN PLATES.

SIGNS THAT WILL REMAIN IN PLACE LESS THAN 7 CONTINUOUS DAYS AND NIGHTS OR THAT WILL BE PLACED IN A CLOSED LANE MAY BE MOUNTED ON PORTABLE SUPPORTS.

BARRICADES IN A CLOSED LANE THAT MUST BE MOVED FOR A WORK OPERATION SHALL BE IMMEDIATELY REESTABLISHED UPON COMPLETION OF THE OPERATION, OR FOR CONTINUING OPERATIONS, AT THE END OF EACH WORKING DAY.

CHANNELIZING DEVICES PLACED ADJACENT TO WORK AREA SHALL BE PULLED BACK FROM THE TRAVEL LANE WHEN WORK IS NOT IN PROGRESS.

- ① 500' TYPICAL OR AT LAST INTERSECTION, WHICHEVER IS CLOSER.
350' IF 35 - 40 MPH.
200' IF 25 - 30 MPH.
- ② ALSO USE BARRICADE AND 15 FOOT TYPICAL DRUM SPACING AT COMMERCIAL DRIVEWAYS
- ③ SEE SEPARATE LANE CLOSURE DETAIL FOR ADDITIONAL TRAFFIC CONTROL.
- ④ MINIMUM MOUNTING HEIGHT OF 5 FEET FROM EDGE OF PAVEMENT (AT EDGE LINE LOCATION) TO BOTTOM OF SIGN.

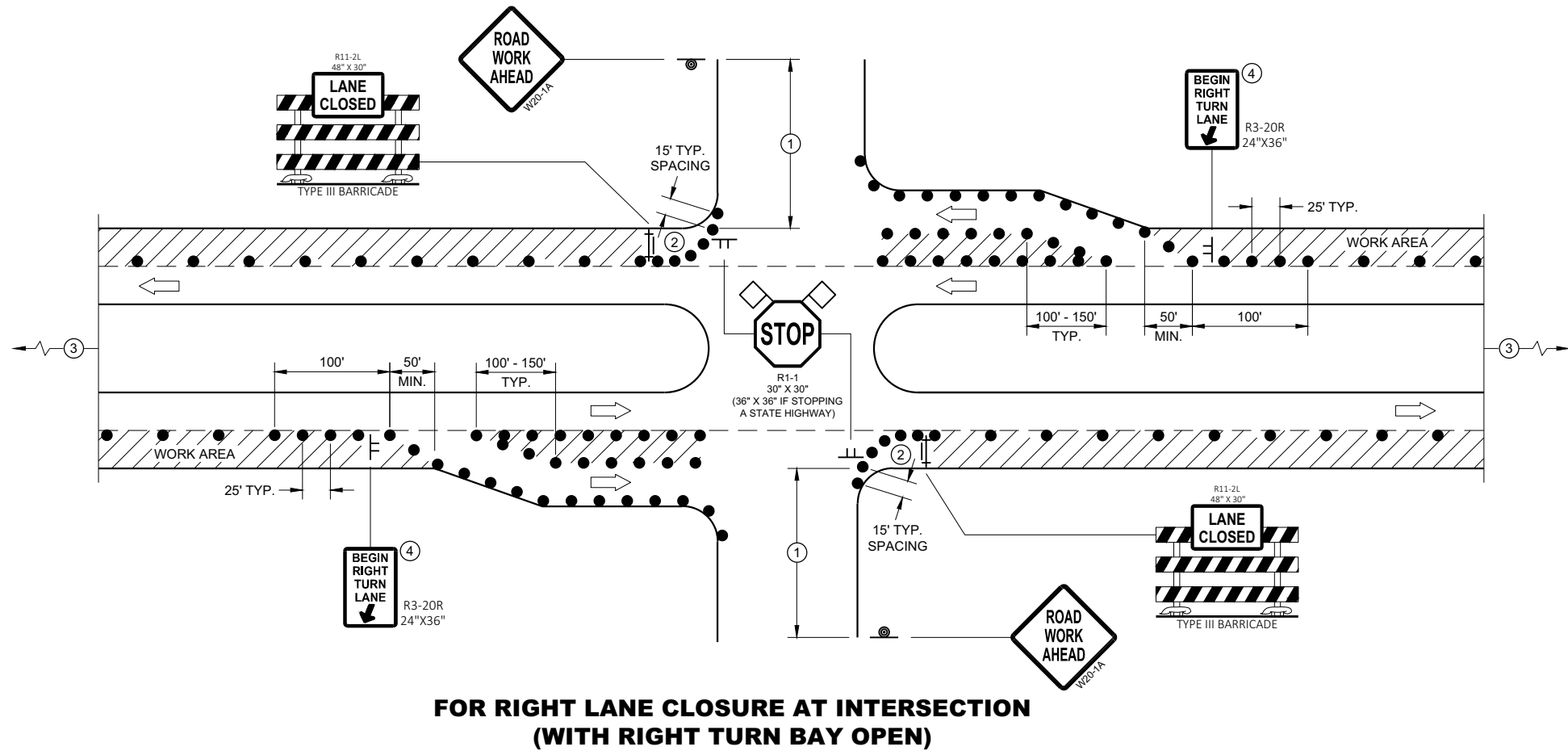

LEGEND

- ⏏ SIGN ON TEMPORARY SUPPORT
- ⦿ SIGN ON PERMANENT SUPPORT
- TRAFFIC CONTROL DRUM
- ⏏ TYPE III BARRICADE WITH ATTACHED SIGN
- ➡ DIRECTION OF TRAFFIC
- ◇ ◇ FLAGS, 16" X 16" MIN., ORANGE
- ▨ WORK AREA

**TRAFFIC CONTROL,
INTERSECTION WITHIN SINGLE
RIGHT LANE CLOSURE**

STATE OF WISCONSIN
DEPARTMENT OF TRANSPORTATION

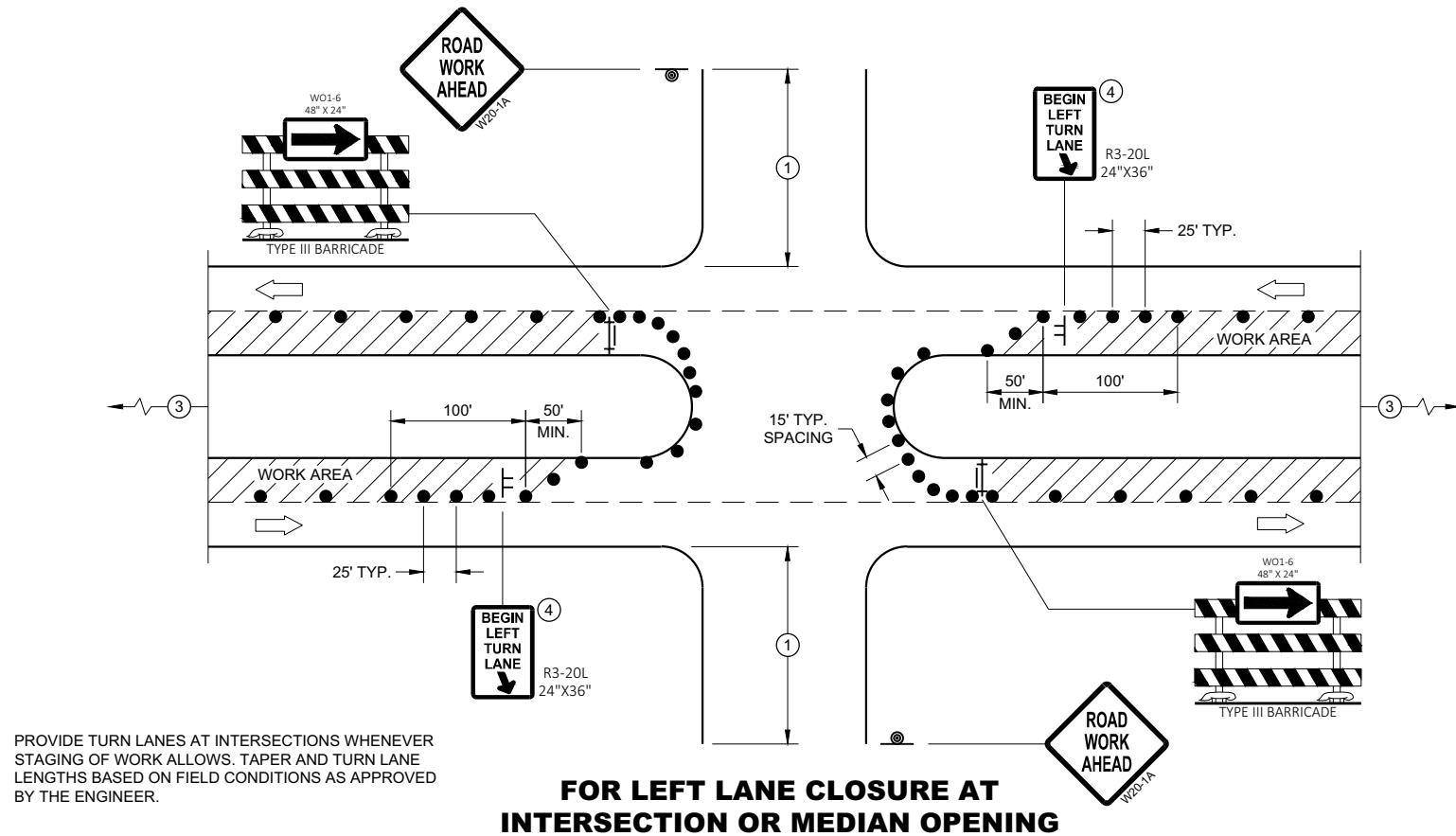
**GENERAL NOTES**

ALL SIGNS ARE 48"X48" UNLESS OTHERWISE NOTED. IF NECESSARY DUE TO SPACE CONSTRAINTS IN URBAN AREAS, 36" X 36" MAY BE USED IF APPROVED BY THE DISTRICT TRAFFIC UNIT.

"WO" SIGN IS THE SAME AS "W" SIGN EXCEPT THE BACKGROUND IS ORANGE.

ANY SIGNS TEMPORARY OR EXISTING, WHICH CONFLICT WITH THE TRAFFIC CONTROL "IN USE" SHALL BE REMOVED OR COVERED AS NEEDED AND AS APPROVED BY THE ENGINEER. NO WARNING LIGHTS SHALL BE WORKING ON COVERED OR "DOWNED" SIGNS.

THE EXACT NUMBER, LOCATION, AND SPACING OF ALL SIGNS AND DEVICES SHALL BE ADJUSTED TO FIT FIELD CONDITIONS AS APPROVED BY THE ENGINEER.

THE SPACING BETWEEN TRAFFIC CONTROL SIGNS SHOULD BE ADJUSTED TO NOT CONFLICT WITH AND TO PROVIDE A MINIMUM OF 200 FEET (500' DESIRABLE) DISTANCE TO EXISTING SIGNS THAT WILL REMAIN IN PLACE

SIGN LAYOUTS SHALL BE IN ACCORDANCE WITH THE FHWA'S MANUAL OF STANDARD HIGHWAY SIGNS OR THE WISCONSIN STANDARD SIGN PLATES.

SIGNS THAT WILL REMAIN IN PLACE LESS THAN 7 CONTINUOUS DAYS AND NIGHTS OR THAT WILL BE PLACED IN A CLOSED LANE MAY BE MOUNTED ON PORTABLE SUPPORTS.

BARRICADES IN A CLOSED LANE THAT MUST BE MOVED FOR A WORK OPERATION SHALL BE IMMEDIATELY REESTABLISHED UPON COMPLETION OF THE OPERATION, OR FOR CONTINUING OPERATIONS, AT THE END OF EACH WORKING DAY.

CHANNELIZING DEVICES PLACED ADJACENT TO WORK AREA SHALL BE PULLED BACK FROM THE TRAVEL LANE WHEN WORK IS NOT IN PROGRESS.

- ① 500' TYPICAL OR AT LAST INTERSECTION, WHICHEVER IS CLOSER.
350' IF 35 - 40 MPH.
200' IF 25 - 30 MPH.
- ② ALSO USE BARRICADE AND 15 FOOT TYPICAL DRUM SPACING AT COMMERCIAL DRIVEWAYS
- ③ SEE SEPARATE LANE CLOSURE DETAIL FOR ADDITIONAL TRAFFIC CONTROL.
- ④ MINIMUM MOUNTING HEIGHT OF 5 FEET FROM EDGE OF PAVEMENT (AT EDGE LINE LOCATION) TO BOTTOM OF SIGN.

LEGEND

- SIGN ON TEMPORARY SUPPORT
- SIGN ON PERMANENT SUPPORT
- TRAFFIC CONTROL DRUM
- TYPE III BARRICADE WITH ATTACHED SIGN
- DIRECTION OF TRAFFIC
- FLAGS, 16" X 16" MIN., ORANGE
- WORK AREA

**TRAFFIC CONTROL,
INTERSECTION WITHIN SINGLE
LEFT LANE CLOSURE**

STATE OF WISCONSIN
DEPARTMENT OF TRANSPORTATION

APPROVED
August 2020 /S/ Andrew Heidtke
DATE WORK ZONE ENGINEER

FHWA



BARRICADE DEVICE SELECTED FROM APPROVED PRODUCT LIST

- * USE THIS DETAIL FOR SHEETING PLACEMENT REFERENCE.



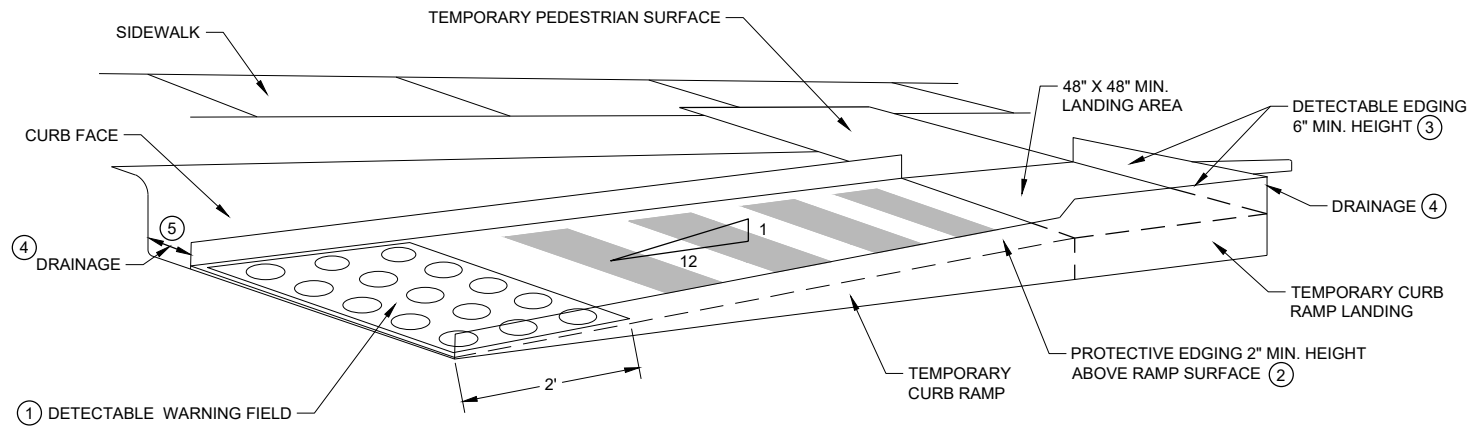

PERSPECTIVE VIEW

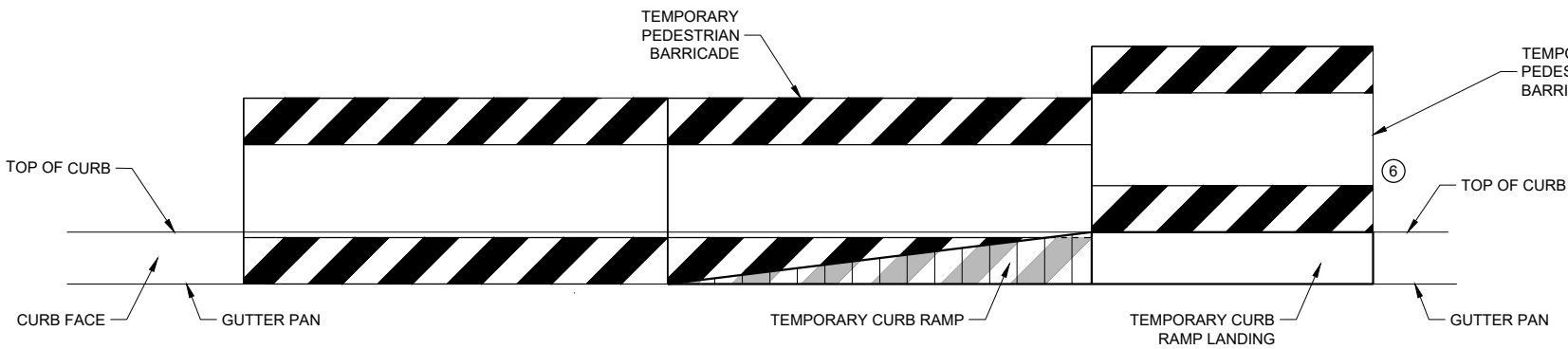

FRONT VIEW

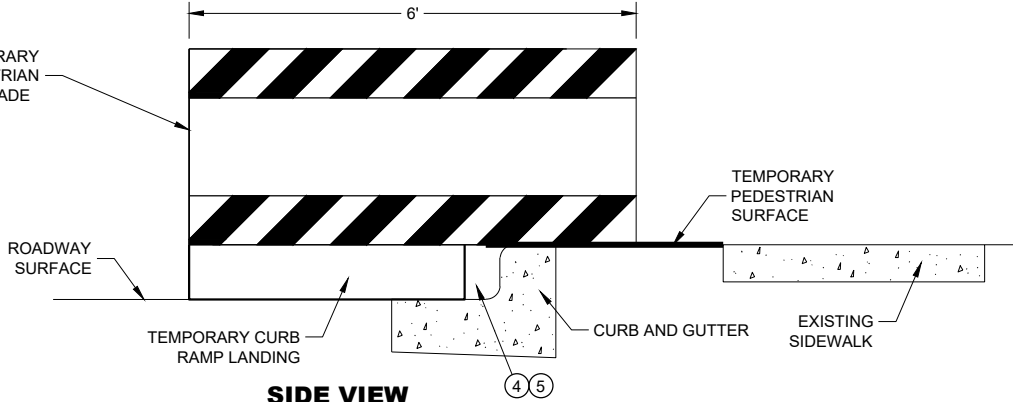

SIDE VIEW

TEMPORARY CURB RAMP PARALLEL TO CURB

GENERAL NOTES

- CURB RAMPS SHALL BE 48" MIN. WIDTH WITH A FIRM, STABLE AND SLIP RESISTANT SURFACE.
- CURB RAMPS AND LANDINGS SHALL HAVE A 1:50 (2%) MAX. CROSS-SLOPE.
- CLEAR SPACE OF 48" X 48" SHALL BE PROVIDED ABOVE AND BELOW THE CURB RAMP. LATERAL JOINTS OR GAPS BETWEEN SURFACES SHALL BE LESS THAN 1/2" WIDTH.
- CHANGES BETWEEN SURFACE HEIGHTS SHALL NOT EXCEED 1/2". LATERAL EDGES MAY BE VERTICAL UP TO 1/4" HIGH AND SHALL BE BEVELED AT 1:2 BETWEEN 1/4" AND 1/2".

- ① INSTALL CONTRASTING TEMPORARY DETECTABLE WARNING FIELD AT PEDESTRIAN STREET CROSSINGS, AS SHOWN IN THE PLANS.
- ② PROTECTIVE EDGING WITH A 2" MIN. HEIGHT SHALL BE INSTALLED WHEN A CURB RAMP OR LANDING PLATFORM HAS A VERTICAL DROP OF 6" OR GREATER OR HAS A SIDE APRON SLOPE STEEPER THAN 1:3 (33%). PROTECTIVE EDGING SHOULD BE CONSIDERED WHEN CURB RAMPS OR LANDING PLATFORMS HAVE A VERTICAL DROP OF 3" OR MORE.
- ③ DETECTABLE EDGING WITH 6" MIN. HEIGHT AND CONTRASTING COLOR SHALL BE INSTALLED ON ALL CURB RAMP LANDINGS WHERE THE WALKWAY CHANGES DIRECTION (TURNS).
- ④ DO NOT RESTRICT WATER FLOW IN THE GUTTER SYSTEM.
- ⑤ ENSURE CURB RAMP IS OUT OF THE GUTTER PAN.
- ⑥ IF ONLY PART OF THE END PANEL OF TEMPORARY PEDESTRIAN BARRICADE PANEL IS NEEDED, EXTEND EXCESS PORTION OF TEMPORARY PEDESTRIAN BARRICADE PANEL HERE.

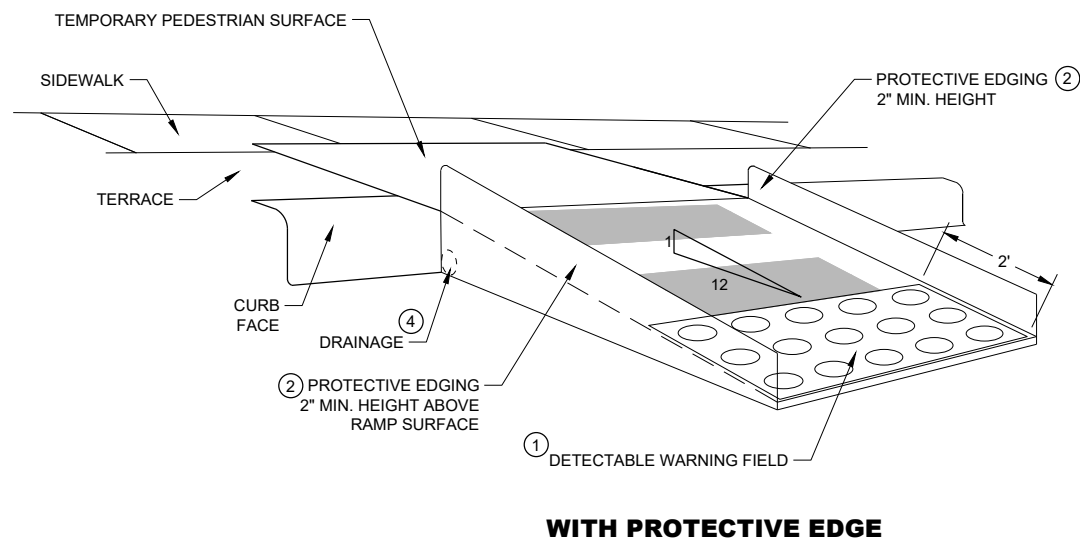
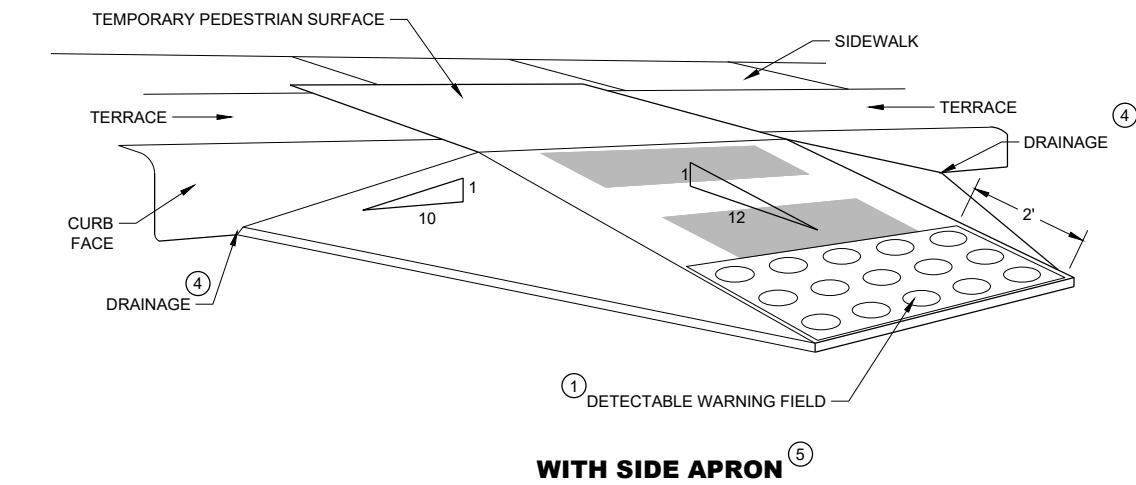



TEMPORARY CURB RAMP PERPENDICULAR TO CURB

GENERAL NOTES

- CURB RAMPS SHALL BE 48" MINIMUM WIDTH WITH A FIRM, STABLE AND SLIP RESISTANT SURFACE.
- ALTERNATE SIDEWALK WORK BETWEEN LEFT AND RIGHT SIDE OF ROADWAY TO MAINTAIN PEDESTRIAN ACCESS.
- CURB RAMPS AND LANDINGS SHALL HAVE A 1:50 (2%) MAX. CROSS-SLOPE.
- CLEAR SPACE OF 48" X 48" SHALL BE PROVIDED ABOVE AND BELOW THE CURB RAMP.
- LATERAL JOINTS OR GAPS BETWEEN SURFACES SHALL BE LESS THAN ½" WIDTH.
- CHANGES BETWEEN SURFACE HEIGHTS SHALL NOT EXCEED ½". LATERAL EDGES MAY BE VERTICAL UP TO ¼" HIGH AND SHALL BE BEVELED AT 1:2 BETWEEN ¼" AND ½".

- (1) INSTALL CONTRASTING TEMPORARY DETECTABLE WARNING FIELD AT PEDESTRIAN STREET CROSSINGS, AS SHOWN IN THE PLANS
- (2) PROTECTIVE EDGING WITH A 2" MIN. HEIGHT SHALL BE INSTALLED WHEN A CURB RAMP OR LANDING PLATFORM HAS A VERTICAL DROP OF 6" OR GREATER OR HAS A SIDE APRON SLOPE STEEPER THAN 1:3 (33%). PROTECTIVE EDGING SHOULD BE CONSIDERED WHEN CURB RAMPS OR LANDING PLATFORMS HAVE A VERTICAL DROP OF 3" OR MORE.
- (3) DETECTABLE EDGING WITH 6" MIN. HEIGHT AND CONTRASTING COLOR SHALL BE INSTALLED ON ALL CURB RAMP LANDINGS WHERE THE WALKWAY CHANGES DIRECTION (TURNS).
- (4) DO NOT RESTRICT WATER FLOW IN THE GUTTER SYSTEM.
- (5) CAN ONLY BE USED FOR RAMPS WITH 6" OR LESS OF VERTICAL CHANGE.

LEGEND

-  SIGN ON PERMANENT SUPPORT
-  SIGN ON TEMPORARY SUPPORT
-  UNDER PEDESTRIAN TRAFFIC
-  WORK AREA
-  TEMPORARY PEDESTRIAN BARRICADE
-  DIRECTION OF TRAFFIC

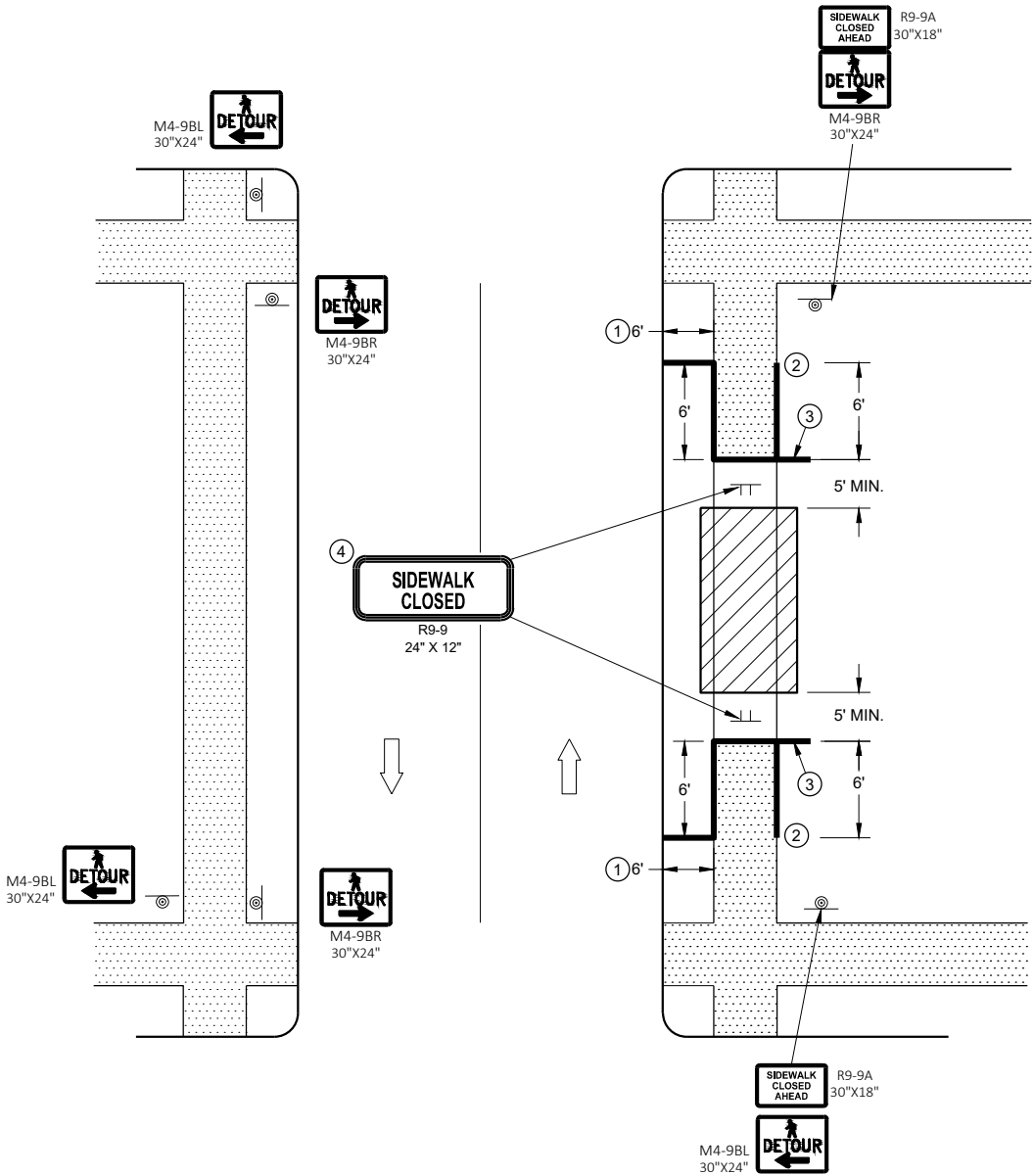

SIDEWALK DETOUR, SIDEWALK ON BOTH SIDES

GENERAL NOTES

SIGN LAYOUTS SHALL BE IN ACCORDANCE WITH THE WISCONSIN STANDARD SIGN PLATES.

WHERE TEMPORARY BARRICADE RUNS PARALLEL ALONG SIDEWALK, PLACE THE FACE OF THE BARRICADE AT THE EDGE OF THE SIDEWALK.

SIGNS THAT REMAIN IN PLACE LESS THAN SEVEN CONTINUOUS DAYS AND NIGHTS MAY BE MOUNTED ON PORTABLE SUPPORTS.

PLACE TEMPORARY PEDESTRIAN BARRICADE TO FIT FIELD CONDITIONS, AVOIDING CONFLICT WITH DRIVEWAYS AND OTHER EXISTING FEATURES.

- ① IF TERRACE IS LESS THAN 6 FEET WIDE, OMIT TEMPORARY PEDESTRIAN BARRICADE FROM THE SIDEWALK TO THE CURB.
- ② PLACE BARRICADE CLOSURE SO THAT THE TEMPORARY PEDESTRIAN BARRICADE END IS AT THE LAST OPEN SIDEWALK ACCESS TO RESIDENCES OR BUSINESSES BEFORE THE SIDEWALK CLOSURE.
- ③ IF TEMPORARY PEDESTRIAN BARRICADE PANEL IS WIDER THAN THE SIDEWALK WIDTH, THE PORTION OF EXCESS PANEL SHOULD EXTEND INTO THE TERRACE.
- ④ MOUNTING HEIGHT OF 5 FEET FROM THE SURFACE TO THE BOTTOM OF SIGN.

LEGEND

- EXISTING SIGN ON PERMANENT SUPPORT
- NEW SIGN ON PERMANENT SUPPORT
- TRAFFIC CONTROL DRUM
- TYPE III BARRICADE WITH ATTACHED SIGN
- TYPE "A" WARNING LIGHT (FLASHING)
- DIRECTION OF TRAFFIC
- WORK ZONE

GENERAL NOTES

THE EXACT NUMBER, LOCATION AND SPACING OF ALL SIGNS AND DEVICES SHALL BE ADJUSTED TO FIT FIELD CONDITIONS AS DIRECTED BY THE ENGINEER.

ALL SIGNS AND DEVICES SHALL BE IN CONFORMANCE WITH THE WISCONSIN MANUAL OF UNIFORM TRAFFIC CONTROL DEVICES (WMUTCD). SIGN LAYOUTS SHALL BE IN ACCORDANCE WITH THE WISDOT STANDARD SIGN PLATES.

ANY SIGNS TEMPORARY OR EXISTING, WHICH CONFLICT WITH THE TRAFFIC CONTROL "IN USE" SHALL BE REMOVED OR COVERED AS NEEDED AND AS APPROVED BY THE ENGINEER. NO WARNING LIGHTS SHALL BE WORKING ON COVERED OR "DOWNED" SIGNS.

BARRICADES IN A CLOSED LANE THAT MUST BE MOVED FOR A WORK OPERATION SHALL BE IMMEDIATELY REESTABLISHED UPON COMPLETION OF THE OPERATION, OR FOR CONTINUING OPERATIONS, AT THE END OF EACH WORKING DAY.

WARNING LIGHTS ARE NOT REQUIRED IF THE LANE CLOSURE IS A DAYTIME ONLY OPERATION.

① IF WORK OPERATIONS ALLOWS, MOVE R1-1, R6-1R, AND R3-2 CLOSER TO INTERSECTION.

6

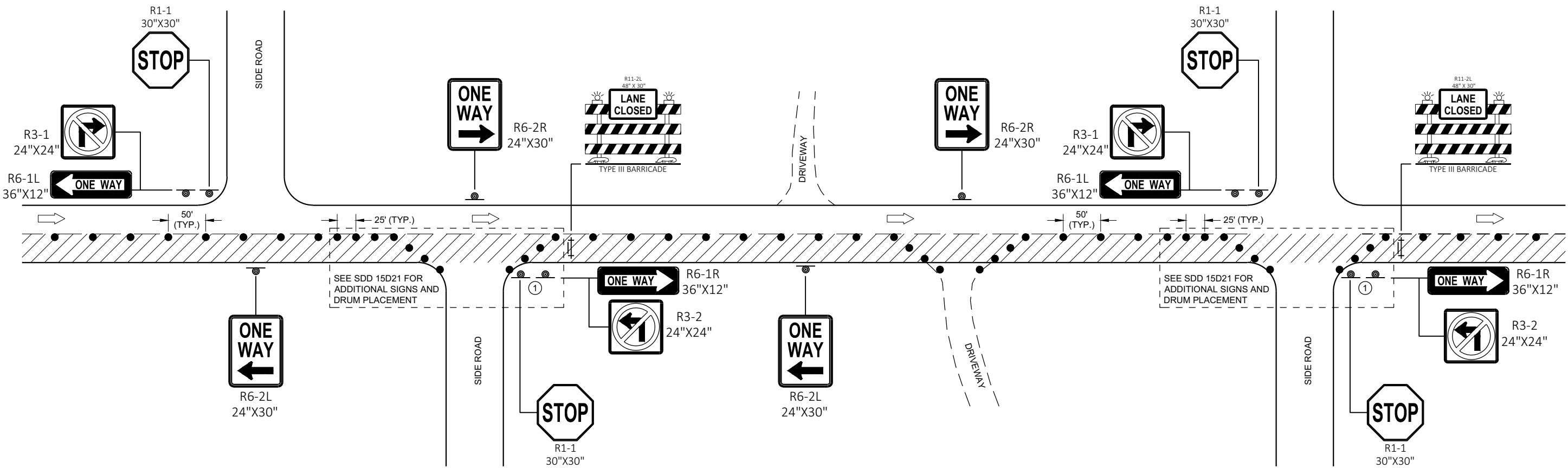

6

TRAFFIC CONTROL
ONE - WAY SIGNING

TRAFFIC CONTROL
ONE-WAY SIGNING

STATE OF WISCONSIN
DEPARTMENT OF TRANSPORTATION

APPROVED
May 2020 /S/ Andrew Heidtke
DATE WORK ZONE ENGINEER

FHWA

URBAN AREA

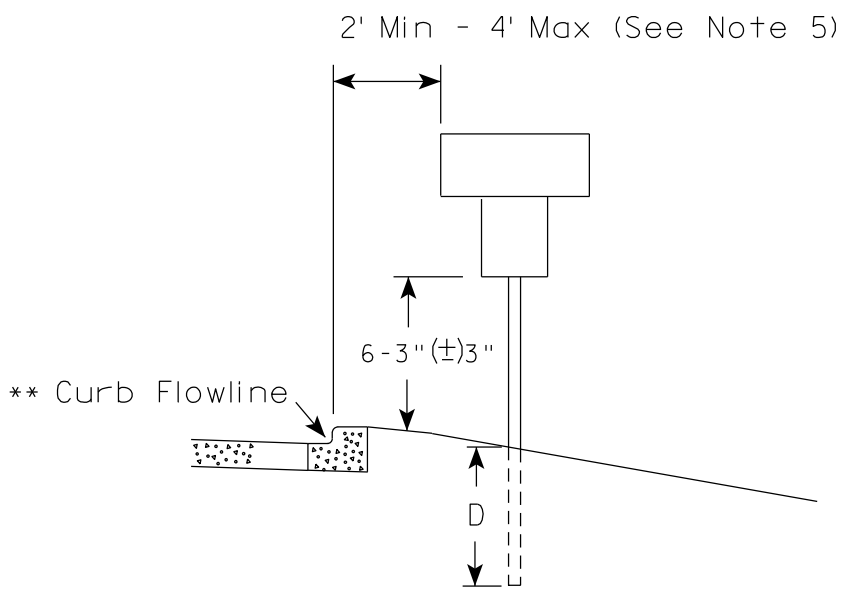
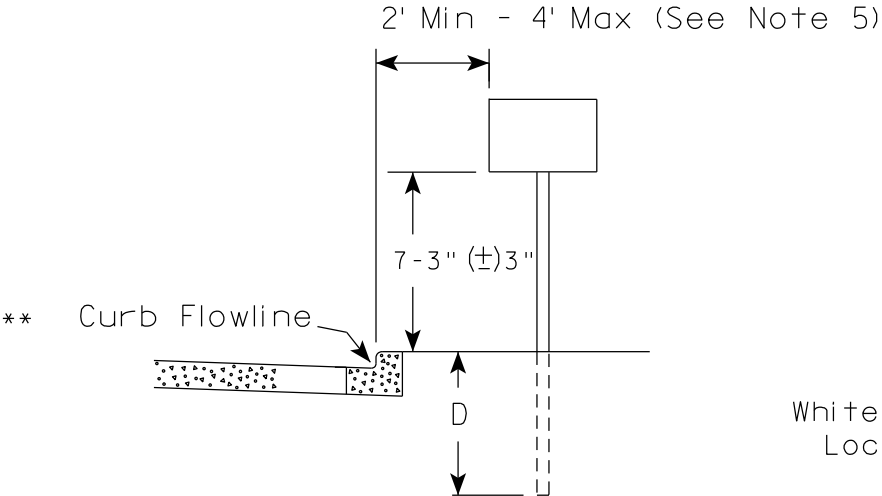

RURAL AREA (See Note 2)

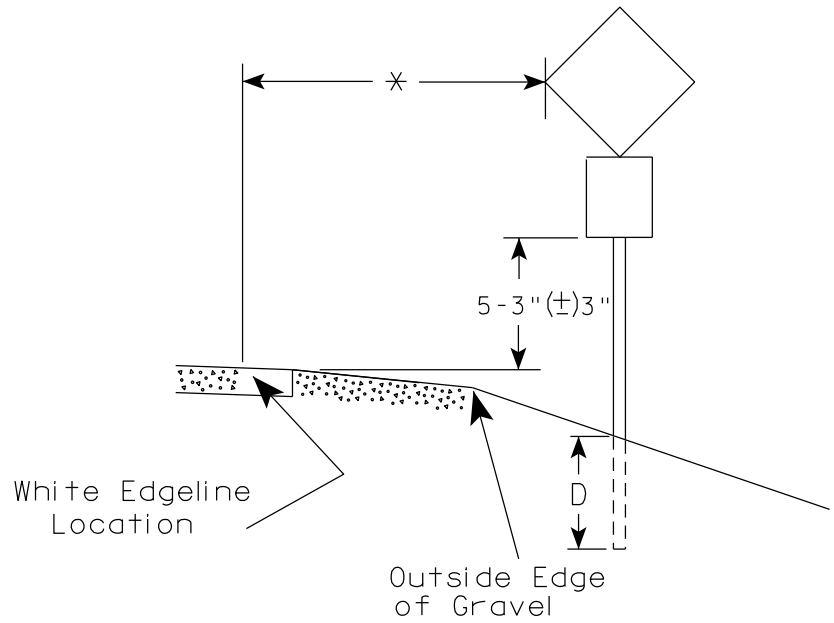
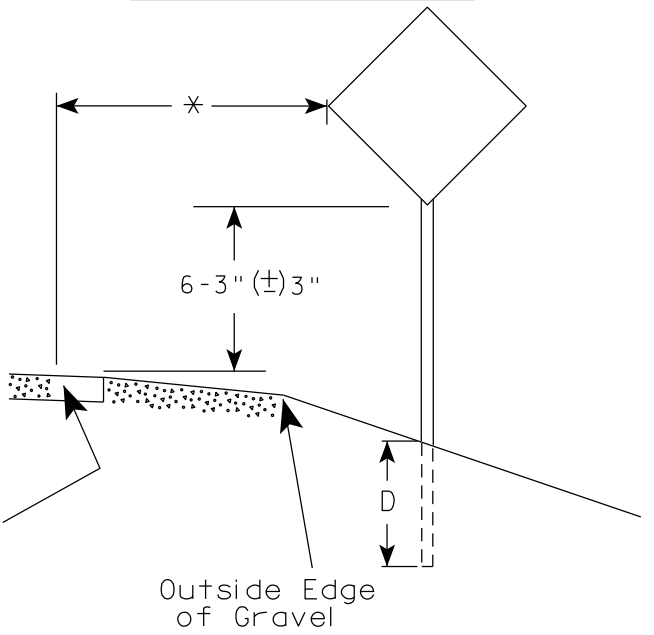

GENERAL NOTES

1. Signs wider than 4 feet or 20 sq.ft or larger, shall be mounted on multiple posts. Refer to plate A4-4.
2. If signs are mounted on or behind barrier wall, see A4-10 sign plate.
The Double Arrow sign (W12-1D) shall be mounted at a height of 2'-3" (±) 3". The Chevron sign (W1-8), Roundabout Chevron panel (R6-4B), Enhanced Reference Markers, Clearance Markers (W5-52), Mile Markers (D10 series), In Road Object Markers (W5-54) & End of Road Markers (W5-56) shall be mounted at a height of 4'-3" (±) 3".
3. For expressways and freeways, mounting height is 7'- 3" (±) 3" or 6'-3" (±) 3" depending upon existence of a sub-sign.
4. Minimum mounting height for signs mounted on traffic signal poles is 5'- 3" (±) 3".
5. Offset distance shall be consistent with existing signs or consistent throughout length of project.
6. Folding signs shall be mounted at a height of 5'-3" (±) 3" or as directed by the Engineer.

POST EMBEDMENT DEPTH

Area of Sign Installation (Sq. Ft.)	D (Min)
20 or Less	4'
Greater than 20	5'

* * The existence of curb and gutter does not in itself mandate the vertical clearance illustrated. That height is typically measured where there is sidewalk adjacent to the roadway or parking is permitted. In the absence of sidewalk vertical clearance is measured from the top of the curb. Offset of signs is measured from the flow line.

* 6 feet from edge of a paved shoulder or 12 feet from the edge of pavement (edge line location) or 2 feet from outside edge of gravel, whichever is greater unless directed by project engineer.

TYPICAL INSTALLATION
OF PERMANENT TYPE II
SIGNS ON SINGLE POSTS

WISCONSIN DEPT OF TRANSPORTATION

APPROVED *Matthew R. Rauch*
for State Traffic Engineer

DATE 12/6/23 PLATE NO. A4-3.23

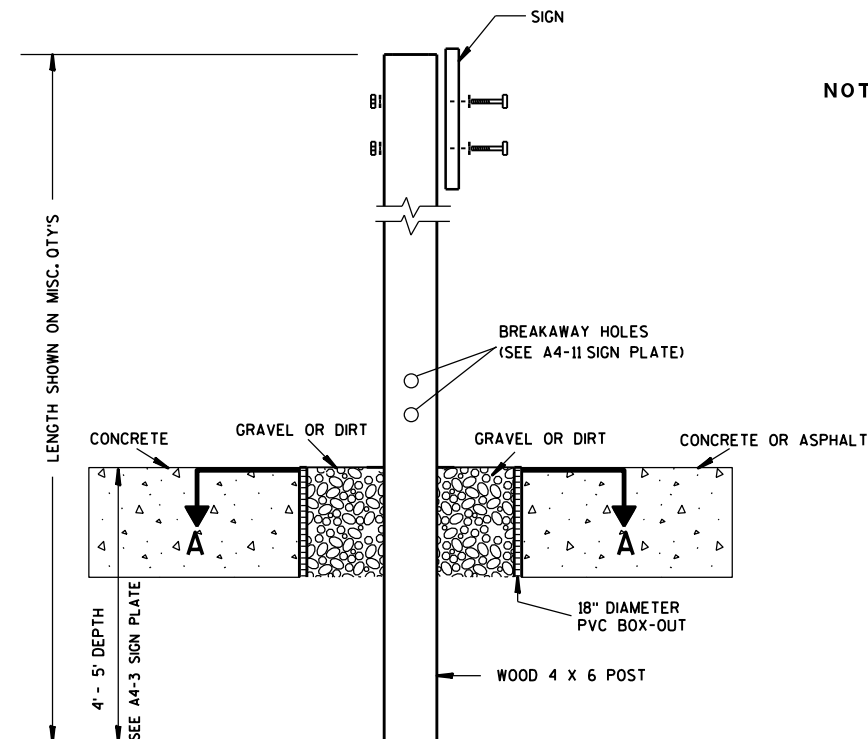

ELEVATION VIEW

DETAIL OF WOOD 4 X 6 SIGN POST IN BOX-OUT

- NOTES: 1. ALL MATERIAL TO BE APPROVED BY ENGINEER PRIOR TO INSTALLATION
2. SEE SIGN PLATE A4-8 FOR SIGN HARDWARE REQUIREMENTS
3. 18 INCH X 18 INCH SQUARE BOX-OUTS MAY BE USED FOR INSTALLATIONS IN EXISTING CONCRETE OR ASPHALT LOCATIONS.

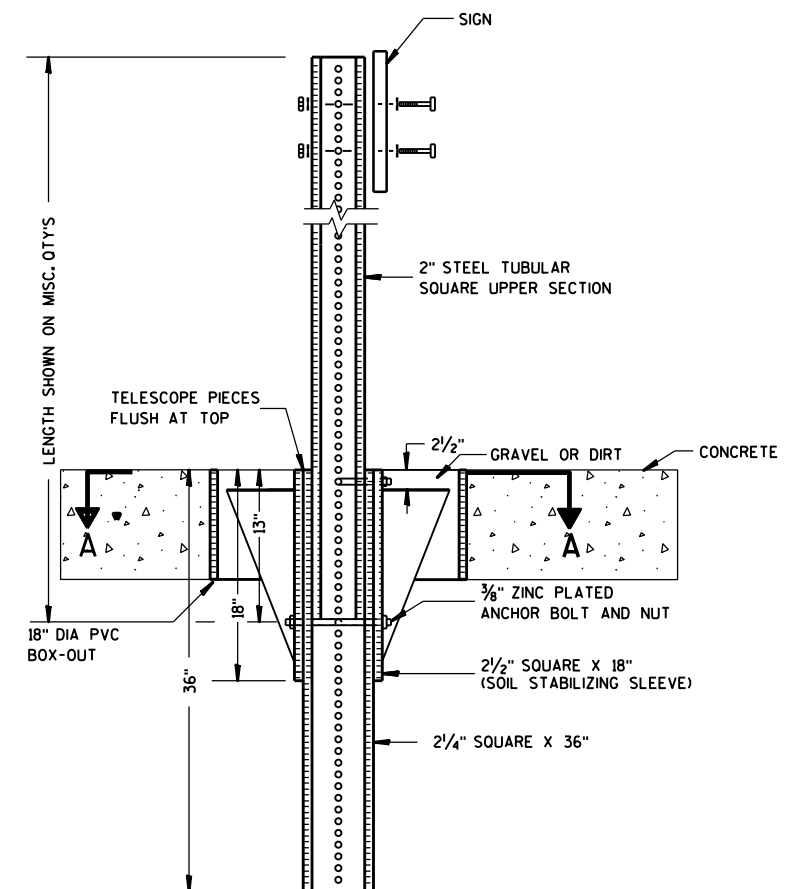

ELEVATION VIEW

DETAIL OF STEEL 2 X 2 SIGN POST IN BOX-OUT

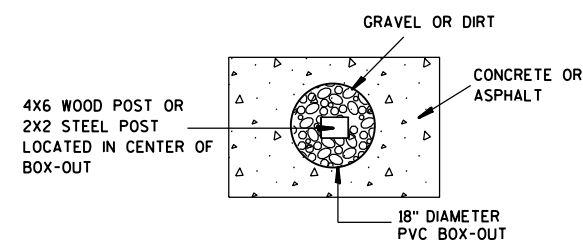

PLAN VIEW

FOR NEW CONCRETE/ASPHALT INSTALLATIONS

SIGN POST
BOX-OUTS
A4-3B

WISCONSIN DEPT OF TRANSPORTATION

APPROVED *Matthew R. Rauch*
for State Traffic Engineer

DATE 1/27/14 PLATE NO. A4-3B.1

PROJECT NO:

HWY:

COUNTY:

SHEET NO:

E

URBAN AREA

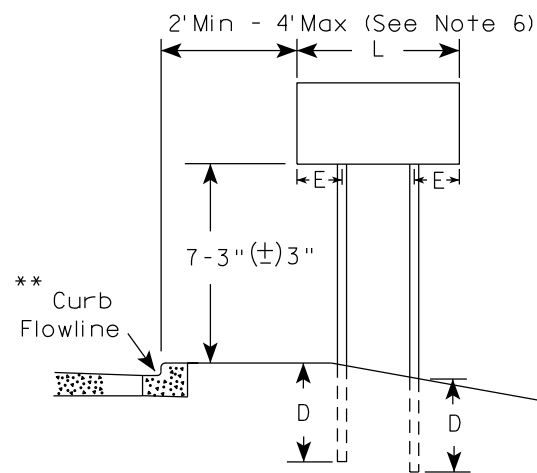

RURAL AREA (See Note 3)

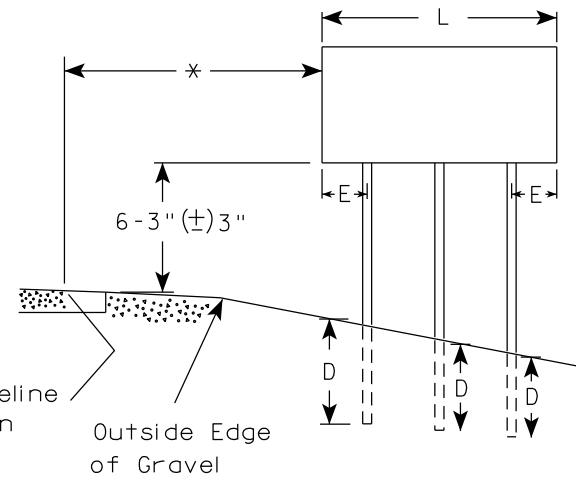
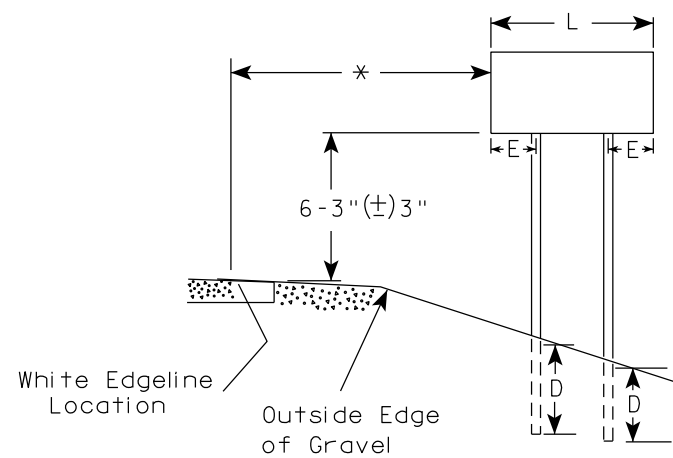

2' Min - 4' Max (See Note 6)

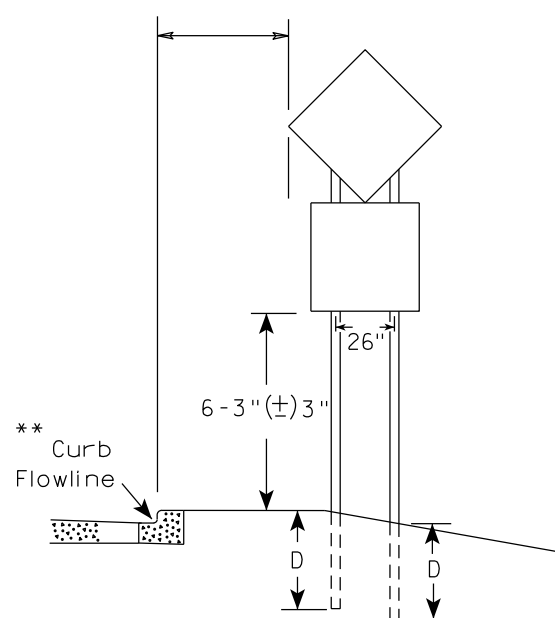

48" DIAMOND WARNING SIGN

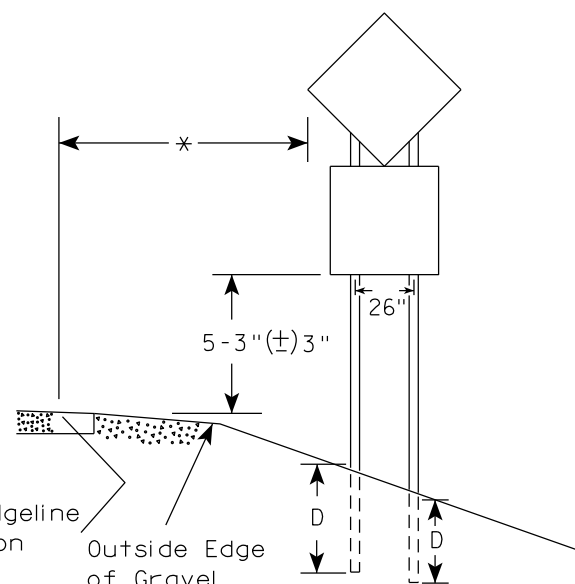

48" DIAMOND WARNING SIGN

SIGN SHAPE OTHER THAN DIAMOND (TWO POSTS REQUIRED)	
L	E
Greater than 48" Less than 60"	12"
60" to 108"	L/5

SIGN SHAPE OTHER THAN DIAMOND (THREE POSTS REQUIRED)	
L	E
Greater than 108" to 144"	12"

POST EMBEDMENT DEPTH

Area of Sign Installation (Sq.Ft.)	D (Min)
20 or Less	4'
Greater than 20	5'

TYPICAL INSTALLATION
OF TYPE II SIGNS
ON MULTIPLE POSTS

WISCONSIN DEPT OF TRANSPORTATION
APPROVED *Matthew R. Rauch*
for State Traffic Engineer
DATE 12/6/23 PLATE NO. A4-4.16

GENERAL NOTES

1. For 3 or 4 post installations, individual post spacing shall be greater than 3'-6".
2. See tables below for required number of posts.
3. For expressways and freeways, mounting height is 7'-3" (±) 3" or 6'-3" (±) 3" depending upon existence of sub-sign.
4. The (±) tolerance for mounting height is 3 inches.
5. J-Assemblies are considered to be one sign for mounting height.
6. Offset distance shall be consistent with existing signs or consistent throughout length of project.
7. Folding signs shall be mounted at a height of 5'-3" (±) 3" or as directed by the engineer.
8. The Double Arrow sign (W12-1) shall be mounted at a height of 2'-3" (±) 3". The Chevron sign (W1-8), Roundabout Chevron panel (R6-4B), Clearance Markers (W5-52), Mile Markers (D10 series), In Road Object Markers (W5-54) & End of Road Markers (W5-56) shall be mounted at a height of 4'-3" (±) 3".

* 6 feet from edge of a paved shoulder or 12 feet from the edge of pavement (edge line location) or 2 feet from outside edge of gravel, whichever is greater unless directed by project engineer.

** The existence of curb and gutter does not in itself mandate the vertical clearance illustrated. That height is typically measured where there is sidewalk adjacent to the roadway or parking is permitted. In the absence of sidewalk vertical clearance is measured from the top of the curb. Offset of signs is measured from the flow line.

*** See A4-3 sign plate for signs 4' or less in width and less than 20 S.F. in area.

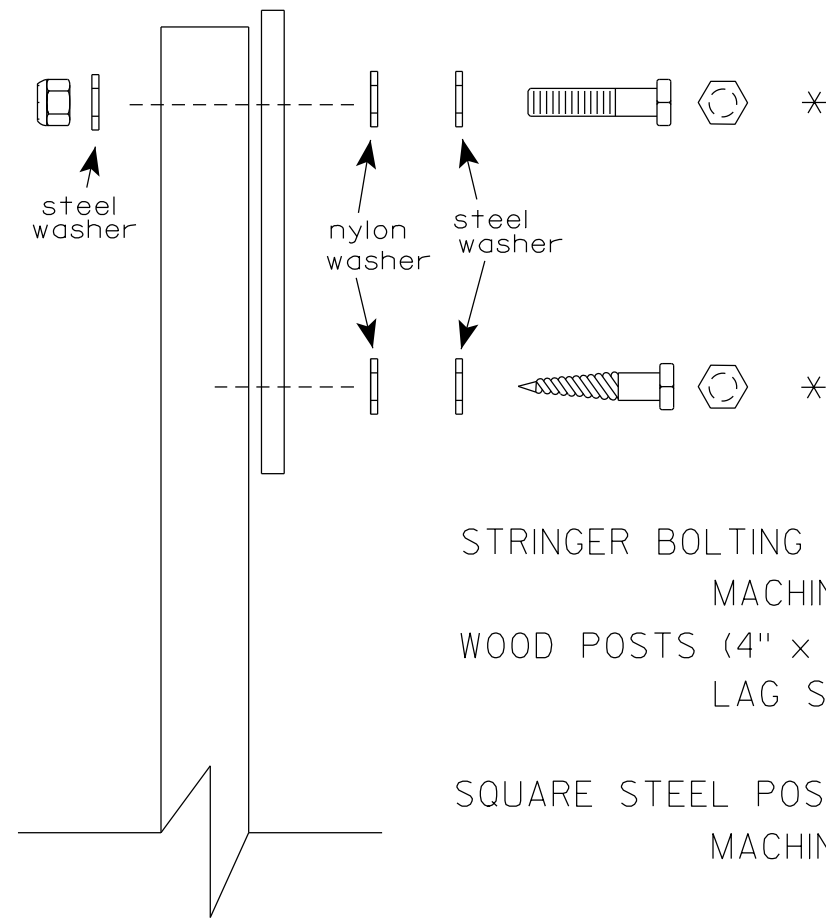
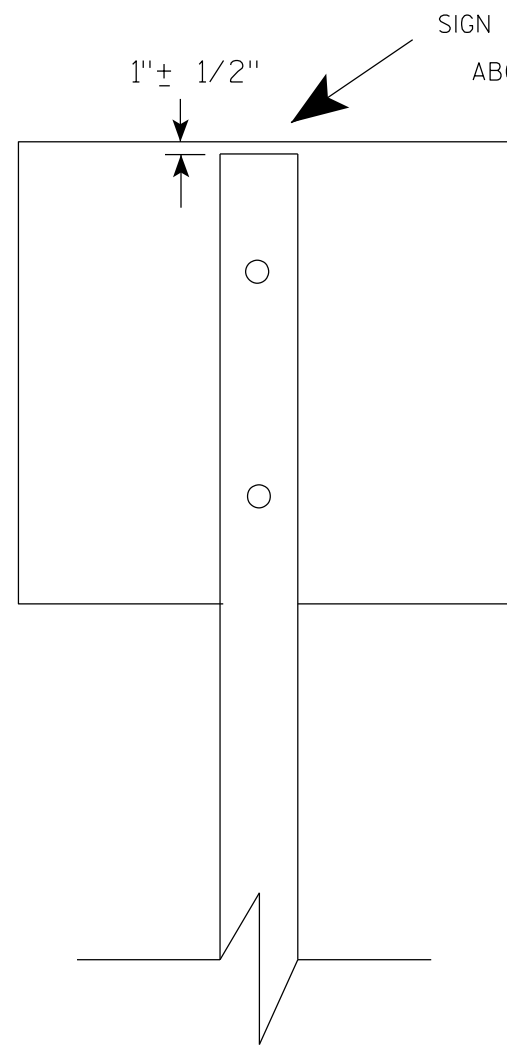

Nuts, bolts and lags used for mounting signs shall have hexagonal heads and shall be either :

- a. Hot dip galvanized in accordance with ASTM Designation: A 153, Class D, or SC 3
- b. Electro-galvanized in accordance with ASTM Designation : B 633, TYPE III, SC 3.

Threads on bolts and nuts shall be manufactured with sufficient allowance for the cadmium plate or galvanized coating to permit the nuts to run freely on the bolts.

- STRINGER BOLTING TO ALUMINUM SIGNS (SEE SIGN PLATE A4-18)
- MACHINE BOLTS - $\frac{5}{16}$ " X 1-3/4" Length w/ lock nuts
- WOOD POSTS (4" x 6")
- LAG SCREWS - $\frac{3}{8}$ " X 3" (NO STRINGERS ON BACK OF SIGN)
 $\frac{3}{8}$ " X 4" (STRINGERS ON BACK OF SIGN)
- SQUARE STEEL POSTS (2" x 2")
- MACHINE BOLTS - $\frac{3}{8}$ " X 3-1/4" Length w/ nuts (NO STRINGER ON BACK OF SIGN)
 $\frac{3}{8}$ " X 5" Length w/ nuts (STRINGERS ON BACK OF SIGN)
- RIVETS - $\frac{9}{32}$ " (6605-9-6) BULB-TITE, TRI-FOLD, ALUMINUM BODY/MANDREL
O.D. FLANGE .720-.765 INCH, GRIP RANGE .042-.375 INCH
- WASHERS (ALL POSTS) -
- 1-1/4" O.D. X $\frac{3}{8}$ " I.D. X $\frac{1}{16}$ " STEEL
 - 1-1/4" O.D. X $\frac{3}{8}$ " I.D. X .080 NYLON

* Two different fastening systems are shown for illustration purposes. On any individual sign, either one or the other system shall be used. Actual number of fasteners per sign varies with the sign area, but normally there are two. For a single post installation, all signs greater than 9 sq. ft. require the use of 3 fasteners.

ATTACHMENT OF SIGNS TO POSTS	
WISCONSIN DEPT OF TRANSPORTATION	
APPROVED	<i>Matthew R. Rauch</i> For State Traffic Engineer
DATE 4/1/2020	PLATE NO. A4-8.9

**2 1/4 " SQUARE
12 GAUGE
PERFORATED
GALVANIZED FINISH**

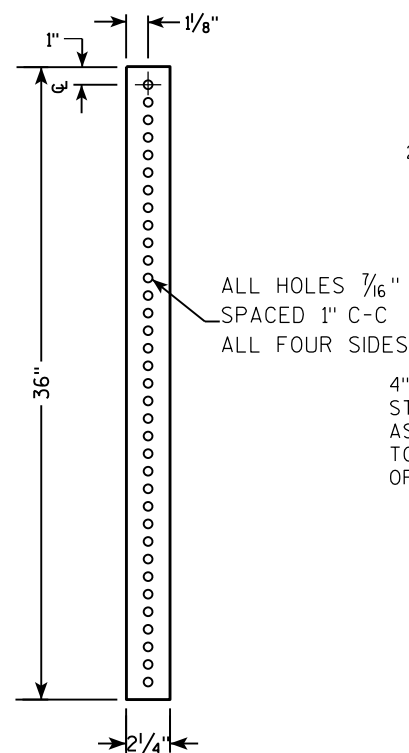

**2 1/2" SQUARE
12 GAUGE
OMNI-DIRECTIONAL
PERFORATED
SOIL STABILIZING SLEEVE
GALVANIZED FINISH**

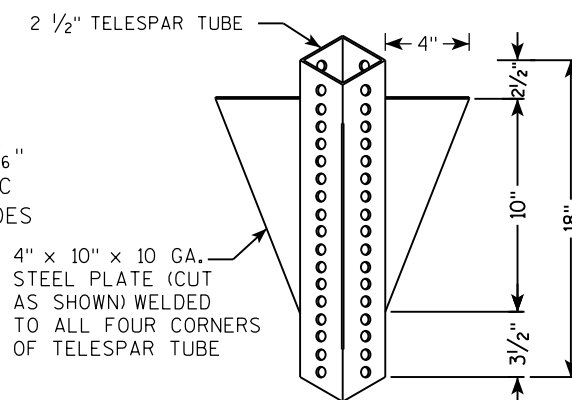
[illegible]

TECHNICAL DRAWING OF A SIGNPOST ASSEMBLY.

Side View Dimensions:

- Overall height: LENGTH SHOWN ON MISC. Q'TYS
- Section A-A: 36" (Total height of the main post section)
- Section B-B: 18" (Height of the upper section)
- Section C-C: 12" (Height of the lower section)

End View Details:

- Top Section:** 2" STEEL TUBULAR SQUARE UPPER SECTION. ALL HOLES $\frac{7}{16}$ " SPACED 1" C-C. ALL FOUR SIDES.
- Sign:** SIGN (indicated by a bracket). SEE SIGN PLATE A4-8 FOR BOLT WASHER, & NUT MATERIAL.
- Anchor Bolt and Nut:** $\frac{3}{8}$ " ZINC PLATED CORNER ANCHOR BOLT AND NUT. 1" (spacing).
- Soil Stabilizing Sleeve:** 2 1/2" SQUARE X 18" (SOIL STABILIZING SLEEVE).
- Post Section:** 2 1/4" SQUARE X 36".
- Telescope Pieces:** TELESCOPE PIECES FLUSH AT TOP.

3/8" ZINC PLATED CORNER
ANCHOR BOLT AND NUT

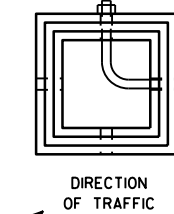

SECTION A-A

Area of Sign Installation (Sq. Ft.)	Number of Required Posts
9 or less	1
Greater than 9 less than or equal to 18	2
Greater than 18 less than or equal to 27	3

Signs wider than 3 feet or larger than 9 sq. ft shall be mounted on multiple posts (see above table).

TUBULAR STEEL
SIGN POST
A4-9

WISCONSIN DEPT OF TRANSPORTATION

APPROVED Matthew R. Rauch

for State Traffic Engineer

DATE 2/05/15 PLATE NO. A4-9.9

PROJECT NO:

HWY:

COUNTY:

SHEET NO:

E

7

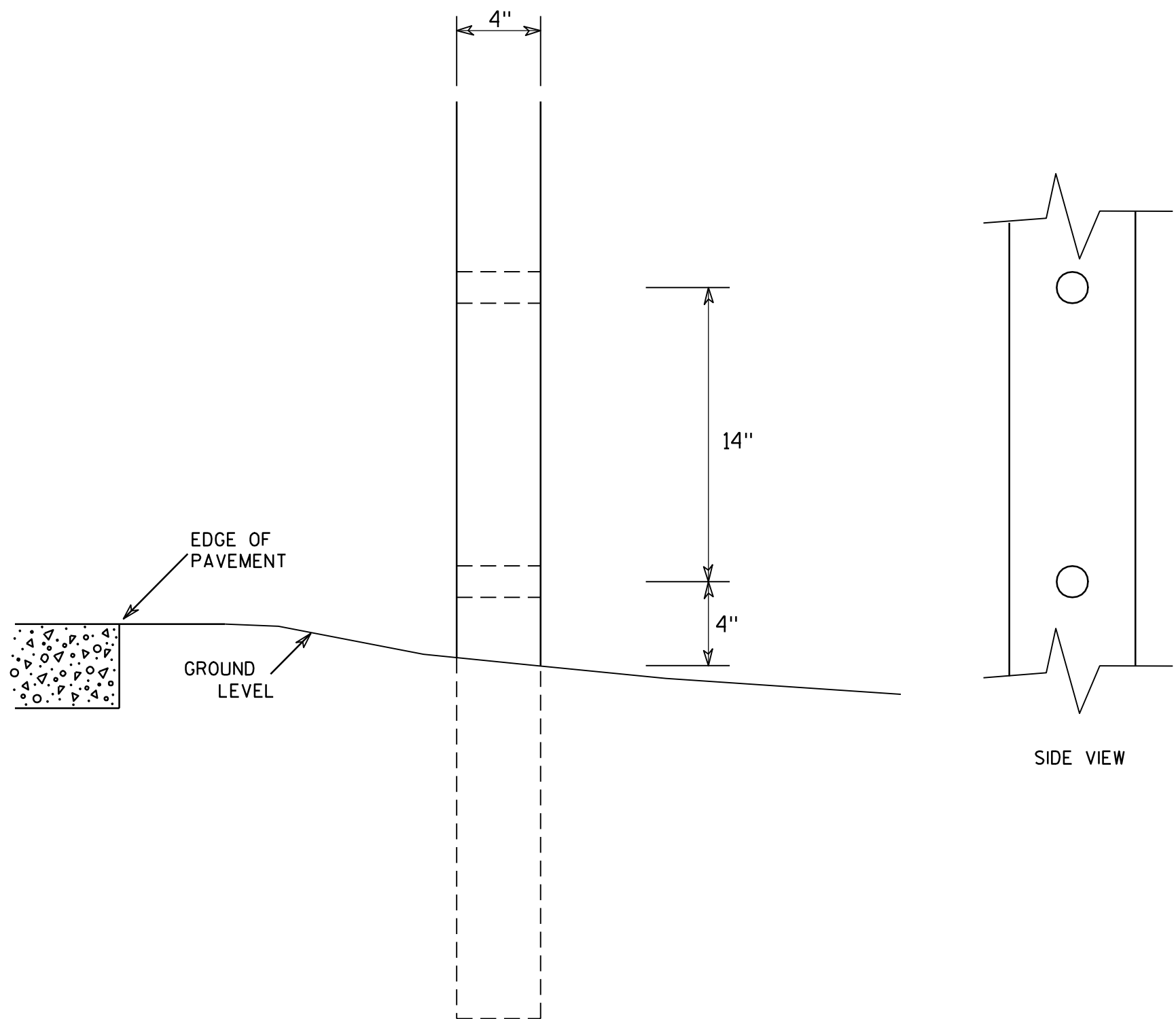

GENERAL NOTES

1. All 4 x 6 Wood Posts shall be modified by having two 1½" diameter holes drilled perpendicular to the roadway centerline.

7

4 X 6 WOOD POST
MODIFICATIONS

WISCONSIN DEPT OF TRANSPORTATION

APPROVED

Chester J. Spang
for State Traffic Engineer

DATE 3/27/97

PLATE NO. A4-11.2

PROJECT NO:

HWY:

COUNTY:

SHEET NO:

E

BANDING

SINGLE SIGN

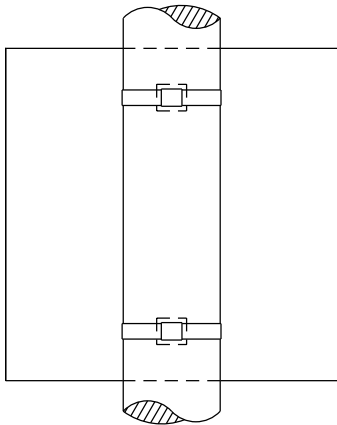

WASHER PLACEMENT

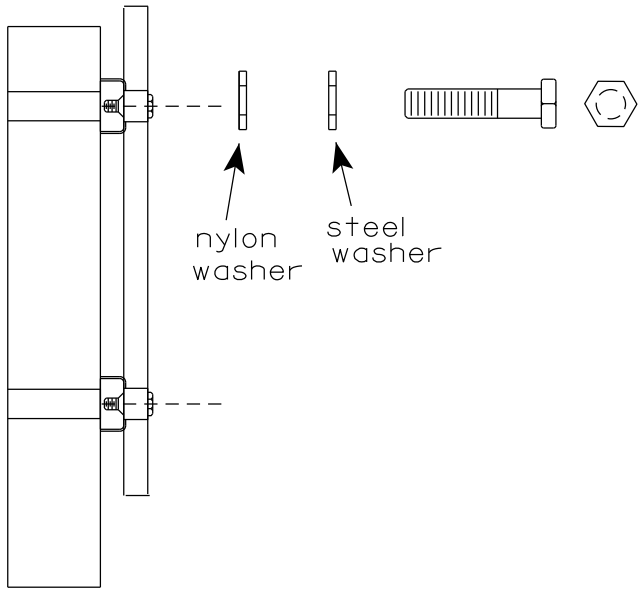

WASHERS (ALL POSTS) -
1-1/4" O.D. X 3/8" I.D. X 1/16" STEEL
1-1/4" O.D. X 3/8" I.D. X .080 NYLON
FOR ALL TYPE H SIGNS

GENERAL NOTES

1. Any sign over 3 feet in width shall use the V-Block banding method. See A5-10 standard plate.
2. Signs 3 feet or greater in height shall have three bracket bands installed. Signs less than 3 feet in height shall have two bracket bands installed.
3. Banding and assembly bracket shall be stainless steel. All bands shall be 3/4" in width and 0.025" thickness.
4. ALL SIGN MOUNTING BOLTS AND WASHERS SHALL BE EITHER:
 - a. Hot dip or mechanically galvanized in accordance with ASTM Designation: A 153, Class D
 - b. Electro-galvanized in accordance with ASTM designation: B 633, Type III, SC 3

"J" ASSEMBLY

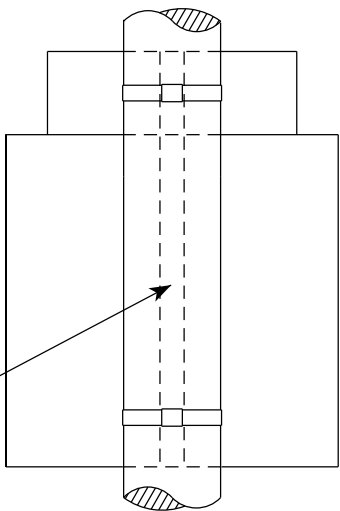

CHANNEL
SEE TYPICAL PANEL
INSTALLATION SHEET

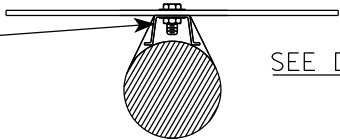

STANDARD SIGN
SIGN BANDING DETAILS

WISCONSIN DEPT OF TRANSPORTATION

APPROVED *Matthew R. Rauch*
for State Traffic Engineer
DATE 6/10/19 PLATE NO. A5-9.4

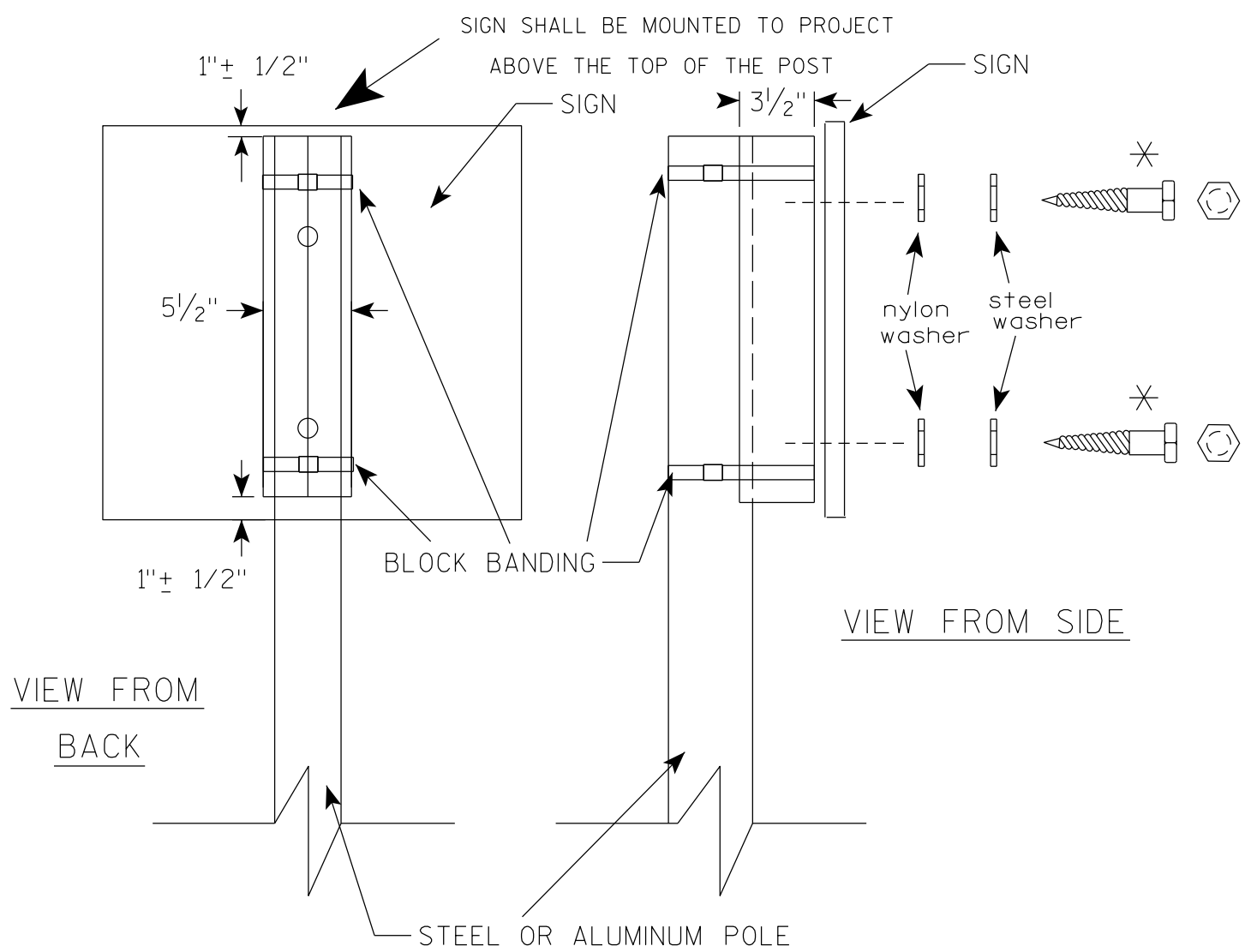

VIEW FROM
BACK

VIEW FROM SIDE

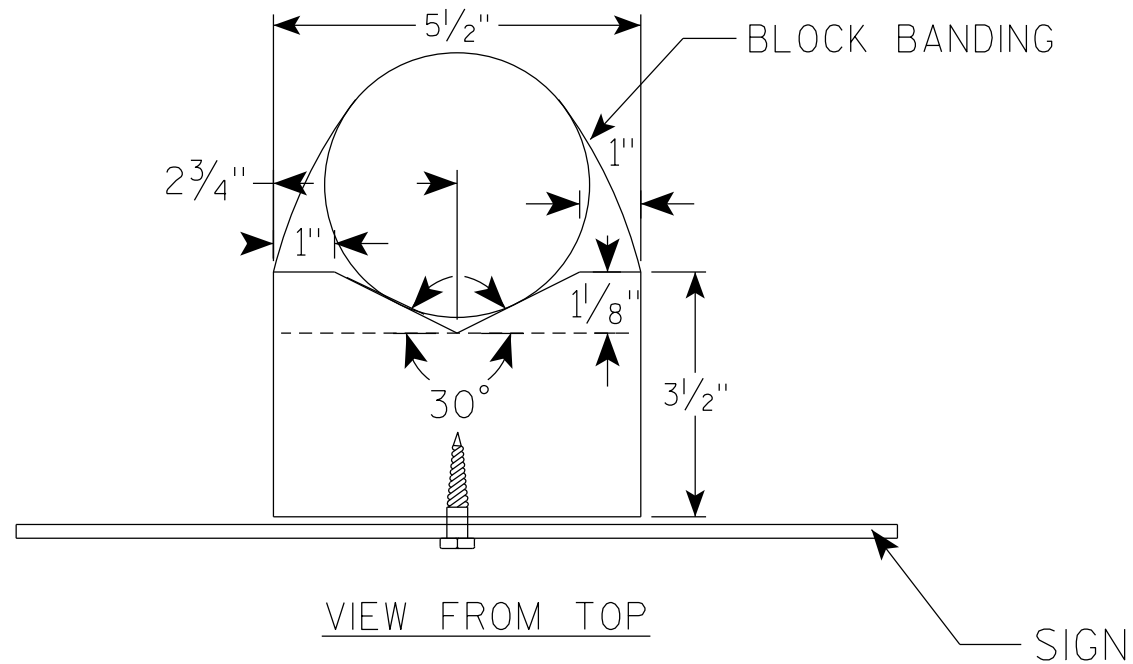

VIEW FROM TOP

GENERAL NOTES

1. WOOD 4"X6" POST MATERIAL SHALL CONFORM TO 507.2.2 OF THE WISDOT STANDARD SPECIFICATIONS
2. BLOCK BANDING AND CLIPS SHALL BE STAINLESS STEEL, $\frac{3}{4}$ " WIDTH AND 0.025" THICKNESS
3. SIGNS 3' OR GREATER IN HEIGHT SHALL UTILIZE 3 BLOCK BANDS. SIGNS UNDER 3' IN HEIGHT SHALL UTILIZE 2 BLOCK BANDS
4. ACTUAL NUMBER OF FASTENERS PER SIGN VARIES WITH THE SIGN AREA, BUT NORMALLY THERE ARE TWO. FOR SIGNS GREATER THAN 9 S.F. 3 FASTENERS SHALL BE USED.
5. ALL SIGN MOUNTING BOLTS AND WASHERS SHALL BE EITHER:
 - a. Hot dip or mechanically galvanized in accordance with ASTM Designation: A 153, Class D
 - b. Electro-galvanized in accordance with ASTM Designation : B 633, TYPE III, SC 3
6. ALL BOLTS SHALL HAVE HEXAGONAL HEADS.
7. STEEL WASHERS SHALL BE $\frac{1}{4}$ " O.D. X $\frac{3}{8}$ " I.D. X $\frac{1}{16}$ "
8. NYLON WASHERS SHALL BE $\frac{1}{4}$ " O.D. X $\frac{3}{8}$ " I.D. X .080 FOR TYPE H OR TYPE F FACE SIGN

✱ LAG BOLTS SHALL BE $\frac{3}{8}$ " X $2\frac{1}{2}$ "

BLOCK BANDING DETAIL
(V-BLOCK OPTION)

WISCONSIN DEPT OF TRANSPORTATION

APPROVED *Matthew R. Rauch*
for State Traffic Engineer

DATE 4/19/2022 PLATE NO. A5-10.3

PROJECT NO:

SHEET NO:

E

NOTES

- 1. Sign is Type II - Type F Reflective
- 2. Color:
 - Background - Orange
 - Message - Black
- 3. Message Series - C
- 4. Corners may be square or rounded when base material is plywood but borders shall be rounded as shown. When base material is metal, the corners and borders shall be rounded.

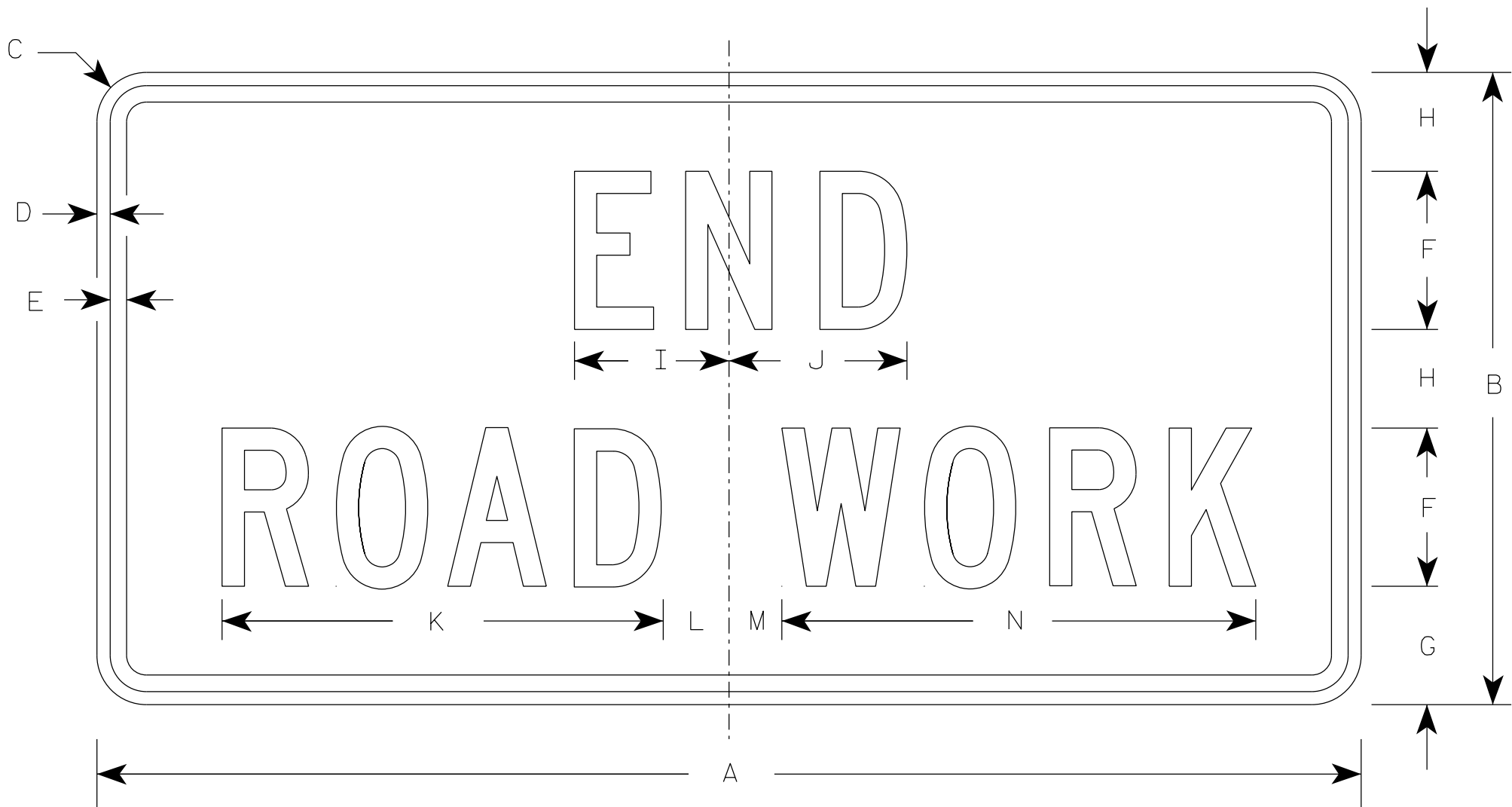

G20-2A

SIZE	A	B	C	D	E	F	G	H	I	J	K	L	M	N	O	P	Q	R	S	T	U	V	W	X	Y	Z	Area sq. ft.
1	36	18	1 1/2	3/8	1/2	4	3 3/4	2 1/2	4 1/8	4 1/8	11 1/8	2	1	12 1/8													4.5
2	48	24	1 7/8	1/2	5/8	6	4 1/2	3 3/4	5 7/8	6 3/4	16 3/4	2 1/2	1 3/4	18 1/2													8.0
2M	48	24	1 7/8	1/2	5/8	6	4 1/2	3 3/4	5 7/8	6 3/4	16 3/4	2 1/2	1 3/4	18 1/2													8.0
3	48	24	1 7/8	1/2	5/8	6	4 1/2	3 3/4	5 7/8	6 3/4	16 3/4	2 1/2	1 3/4	18 1/2													8.0
4	48	24	1 7/8	1/2	5/8	6	4 1/2	3 3/4	5 7/8	6 3/4	16 3/4	2 1/2	1 3/4	18 1/2													8.0
5	48	24	1 7/8	1/2	5/8	6	4 1/2	3 3/4	5 7/8	6 3/4	16 3/4	2 1/2	1 3/4	18 1/2													8.0

STANDARD SIGN

G20-2A

WISCONSIN DEPT OF TRANSPORTATION

APPROVED *Matthew R. Rauch*
for State Traffic Engineer

DATE 1/26/2023 PLATE NO. G20-2A.10

7

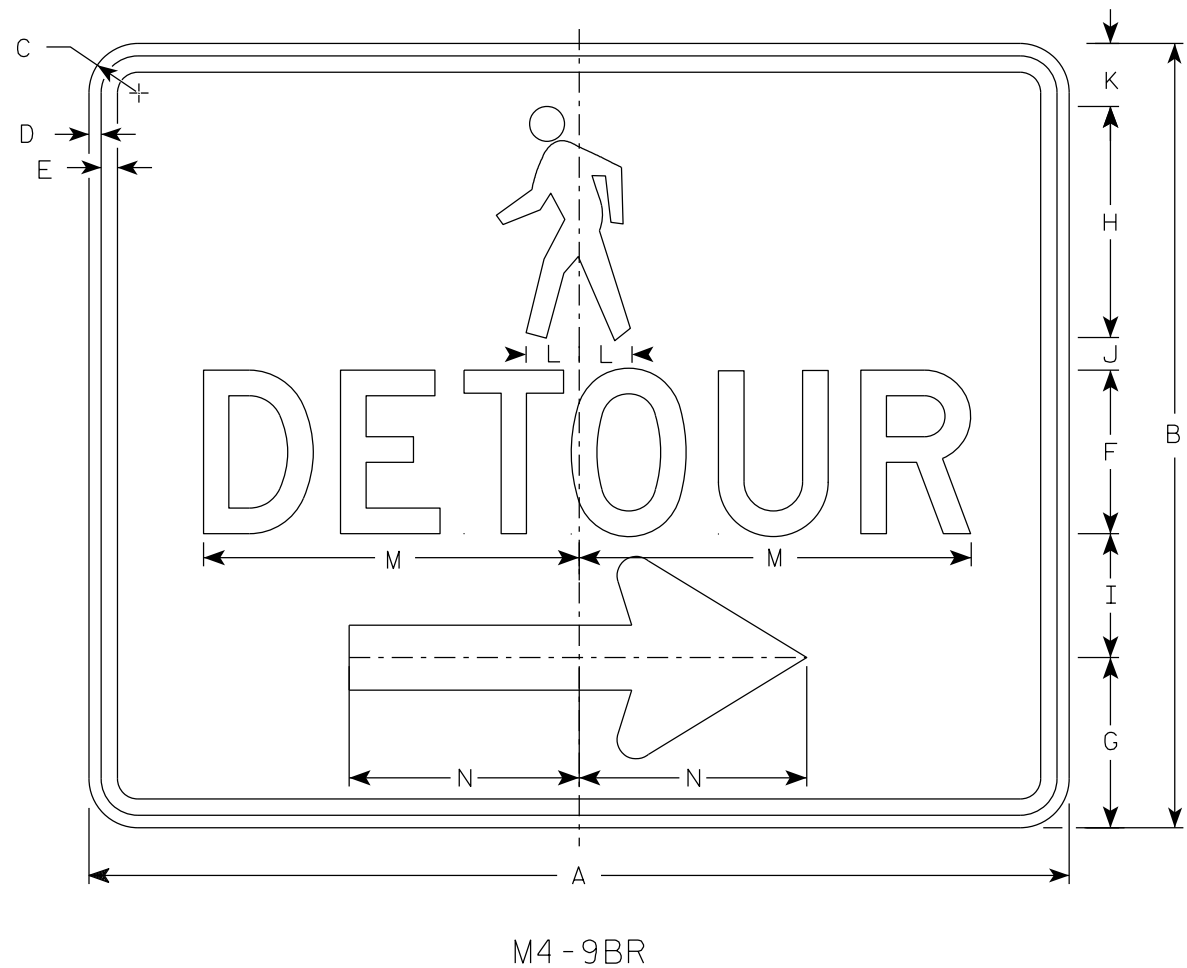

M4-9BR

NOTES

1. Sign is Type II-Type F Reflective
2. Color:
Background - Orange
Message - Black
3. Message Series - D
4. Corners may be square or rounded when base material is plywood but borders shall be rounded as shown. When base material is metal, the corners and borders shall be rounded.
5. M4-9BL is the same as M4-9BR except the arrow is reversed.

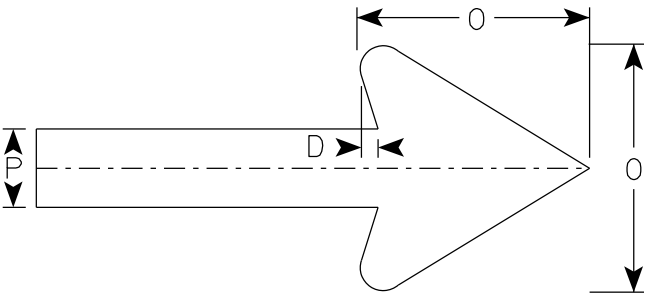

Arrow Detail

7

SIZE	A	B	C	D	E	F	G	H	I	J	K	L	M	N	O	P	Q	R	S	T	U	V	W	X	Y	Z	Area sq. ft.
1																											
2S	30	24	1 1/2	3/8	1/2	5	5 1/4	7 1/8	3 3/4	1	1 1/8	1 5/8	11 3/4	7	6	2											5.0
2M	30	24	1 1/2	3/8	1/2	5	5 1/4	7 1/8	3 3/4	1	1 1/8	1 5/8	11 3/4	7	6	2											5.0
3																											
4																											
5																											

STANDARD SIGN
M4-9B L&R

WISCONSIN DEPT OF TRANSPORTATION

APPROVED *Matthew R. Rauch*
For State Traffic Engineer

DATE 2/9/2023 PLATE NO. M4-9B.4

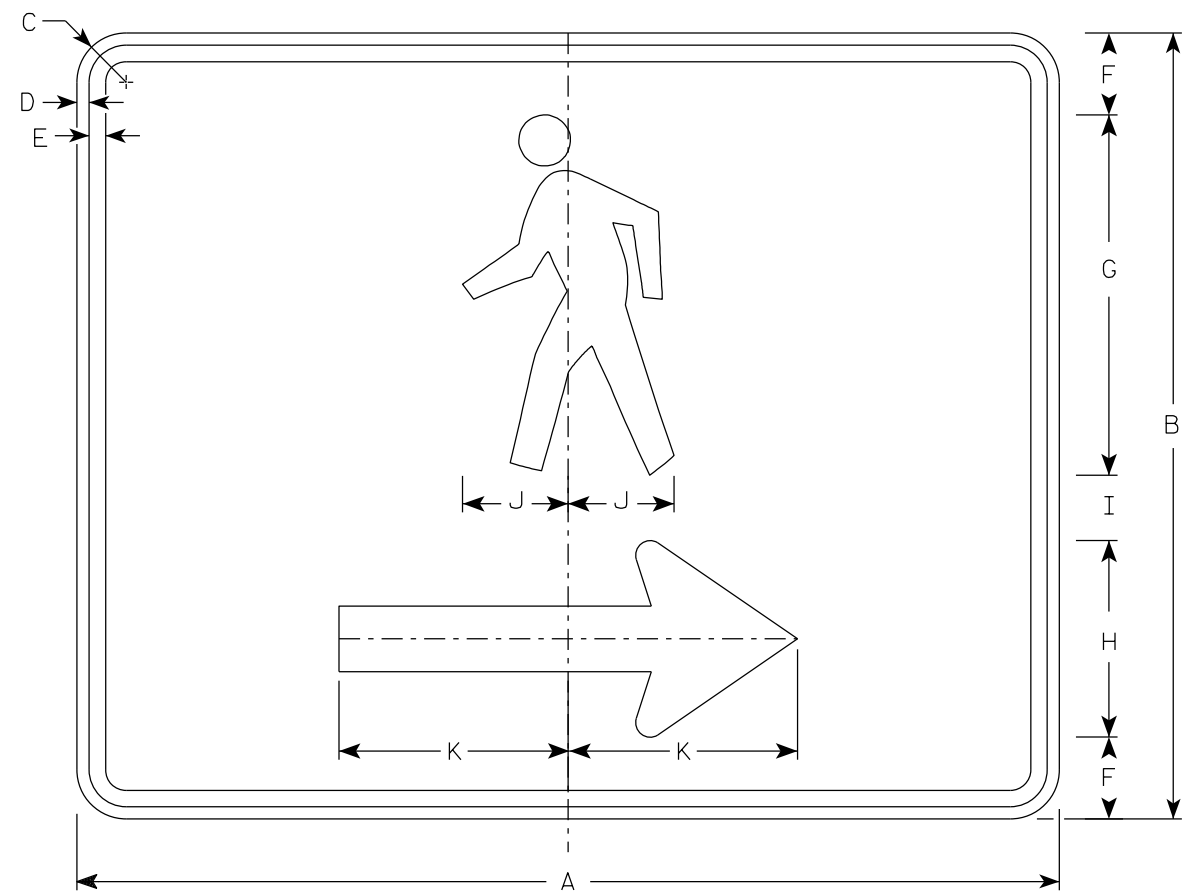

M4-60R

NOTES

1. Sign is Type II- Type F Reflective
2. Color:
Background - Orange
Message - Black
3. Corners may be square or rounded when base material is plywood but borders shall be rounded as shown. When base material is metal, the corners and borders shall be rounded.
4. M4-60L is the same as M4-60R except the arrow is reversed.

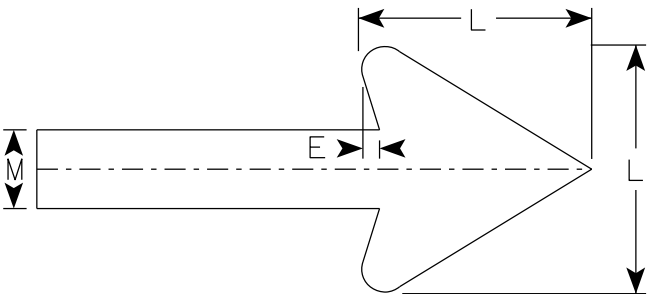

Arrow Detail

SIZE	A	B	C	D	E	F	G	H	I	J	K	L	M	N	O	P	Q	R	S	T	U	V	W	X	Y	Z	Area sq. ft.
1																											
2S	30	24	1 1/2	3/8	1/2	2 1/2	11	6	2	3 1/4	7	6	2														5.00
2M	30	24	1 1/2	3/8	1/2	2 1/2	11	6	2	3 1/4	7	6	2														5.00
3																											
4																											
5																											

PROJECT NO:

HWY:

COUNTY:

SHEET NO:

E

7

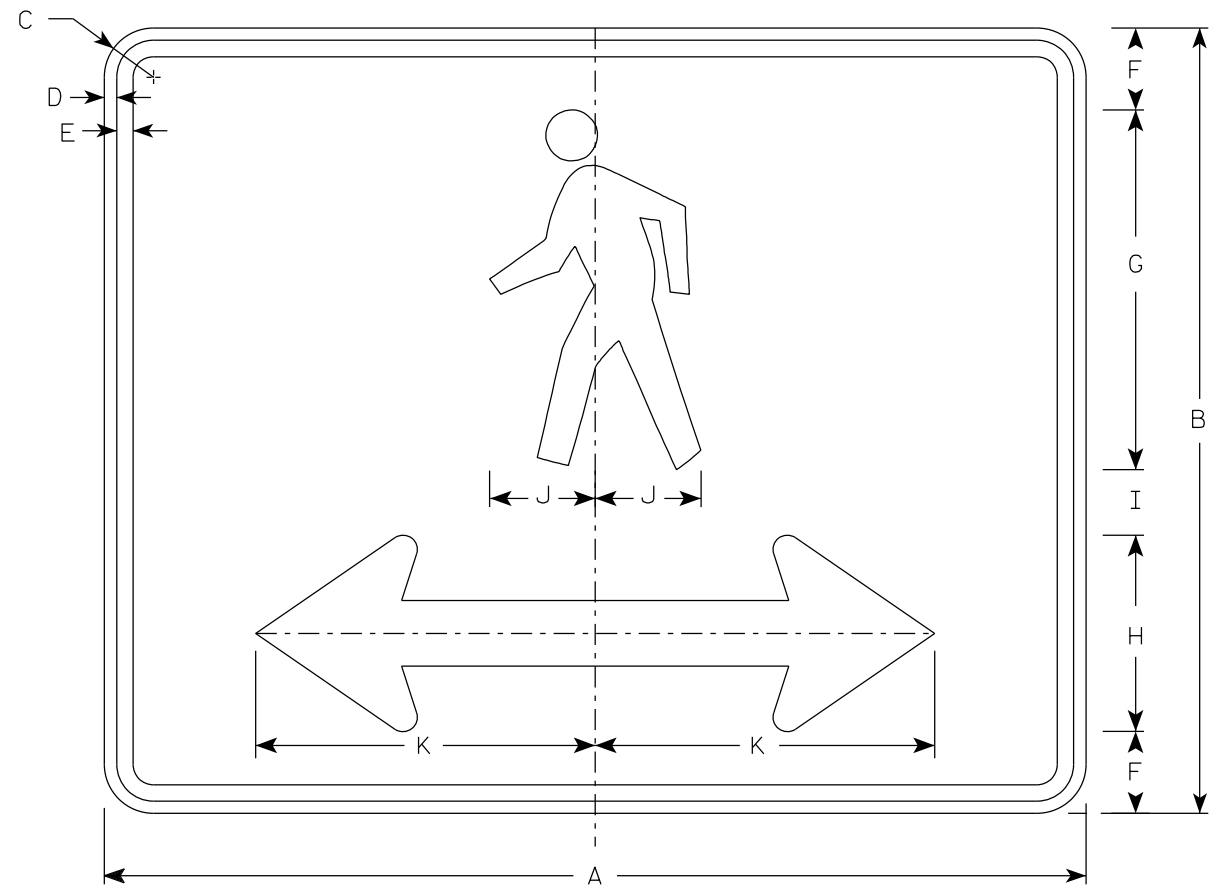

M4-60D

NOTES

- 1. Sign is Type II- Type F Reflective
- 2. Color:
Background - Orange
Message - Black
- 3. Corners may be square or rounded when base material is plywood but borders shall be rounded as shown. When base material is metal, the corners and borders shall be rounded.

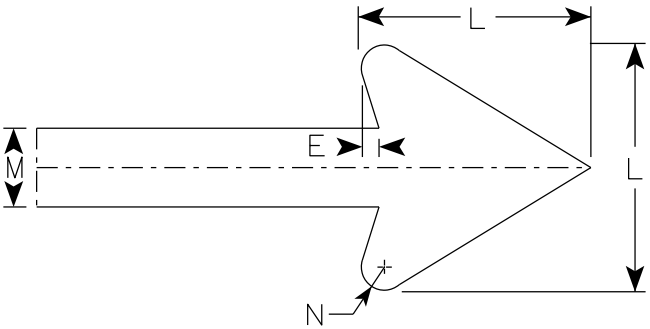

Arrow Detail

SIZE	A	B	C	D	E	F	G	H	I	J	K	L	M	N	O	P	Q	R	S	T	U	V	W	X	Y	Z	Area sq. ft.
1																											
2S	30	24	1 1/2	3/8	1/2	2 1/2	11	6	2	3 1/4	10 3/8	6	2	3/8													5.00
2M	30	24	1 1/2	3/8	1/2	2 1/2	11	6	2	3 1/4	10 3/8	6	2	3/8													5.00
3																											
4																											
5																											

STANDARD SIGN
M4-60D

WISCONSIN DEPT OF TRANSPORTATION

APPROVED *Matthew R. Rauch*
For State Traffic Engineer

DATE 2/14/2023 PLATE NO. M4-60D.2

7

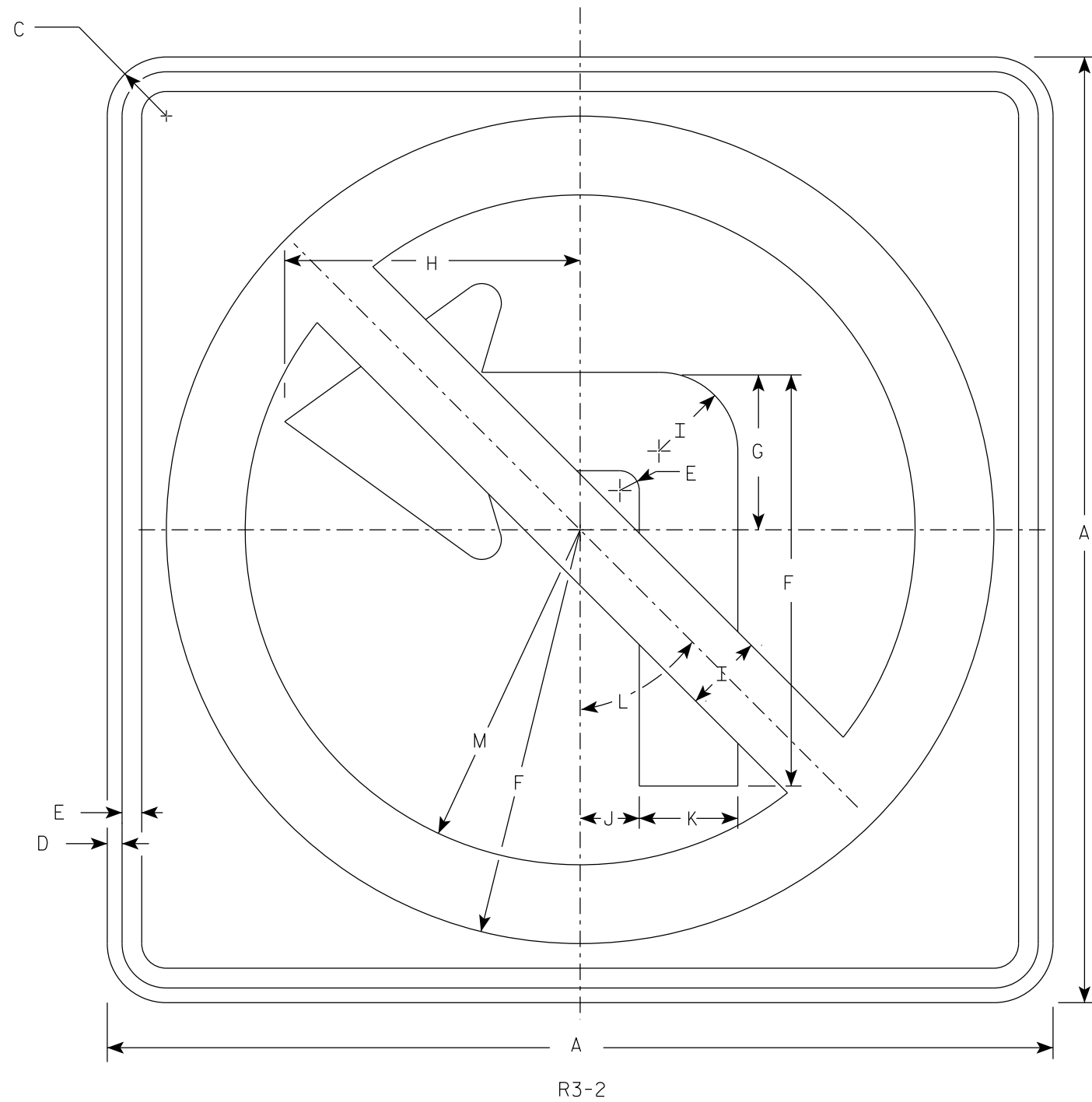

NOTES

1. Sign is Type II - Type H Reflective
2. Color:
Background - White
Message - See note 3
3. Border & Arrow are non reflective black, the circle with diagonal bar is reflective red.

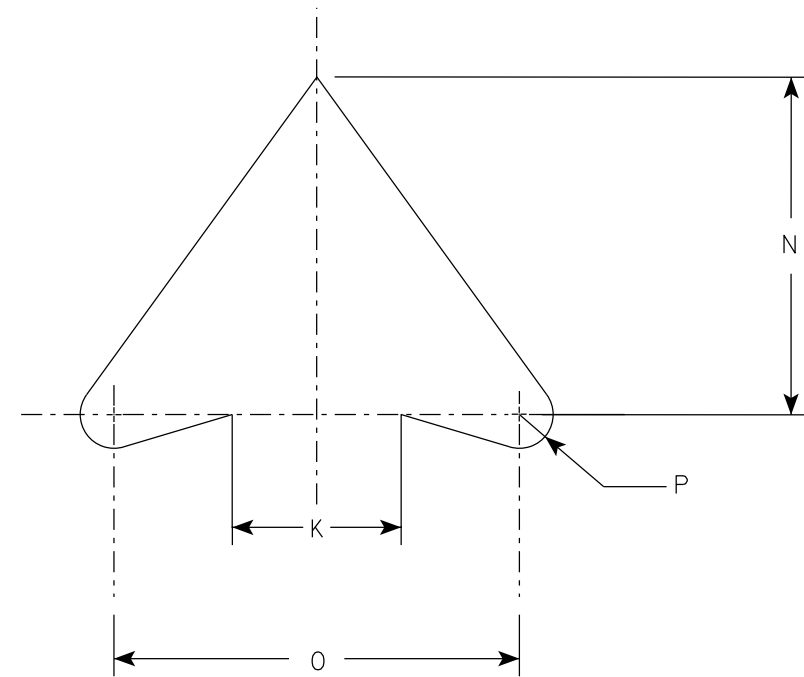

ARROW DETAIL

SIZE	A	B	C	D	E	F	G	H	I	J	K	L	M	N	O	P	Q	R	S	T	U	V	W	X	Y	Z	Area sq. ft.
1	24		1 1/2	3/8	1/2	10 1/2	4	7 1/2	2	1 1/2	2 1/2	45°	8 1/2	5	6	1/2											4.0
2S	24		1 1/2	3/8	1/2	10 1/2	4	7 1/2	2	1 1/2	2 1/2	45°	8 1/2	5	6	1/2											4.0
2M	36		2 1/4	5/8	3/4	15 3/4	6	11 1/4	3	2 1/4	3 3/4	45°	12 3/4	7 1/2	9	3/4											9.0
3	36		2 1/4	5/8	3/4	15 3/4	6	11 1/4	3	2 1/4	3 3/4	45°	12 3/4	7 1/2	9	3/4											9.0
4	36		2 1/4	5/8	3/4	15 3/4	6	11 1/4	3	2 1/4	3 3/4	45°	12 3/4	7 1/2	9	3/4											9.0
5	48		2 1/4	3/4	1	21	8	15	4	3	5	45°	17	10	12	1											16.0

PROJECT NO:

HWY:

COUNTY:

SHEET NO:

E

DIVIDER DETAIL

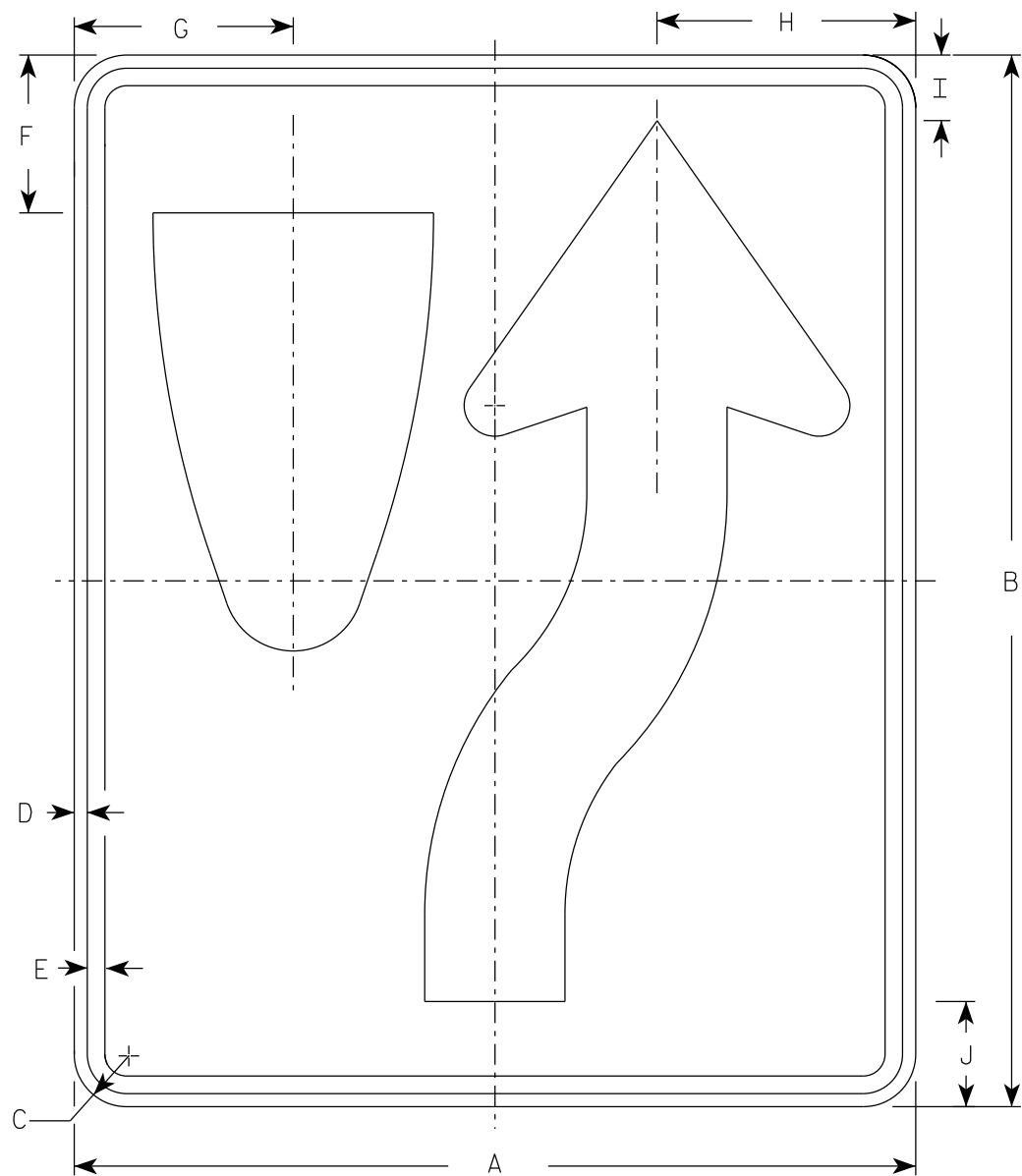
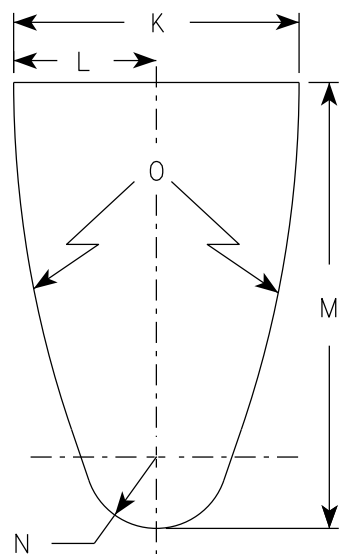

R4-7

NOTES

- 1. Sign is Type II - Type H Reflective
- 2. Color:
Background - White
Message - Black
- 3. R4-8 is the same as R4-7 except Legend is reversed.

ARROW DETAIL

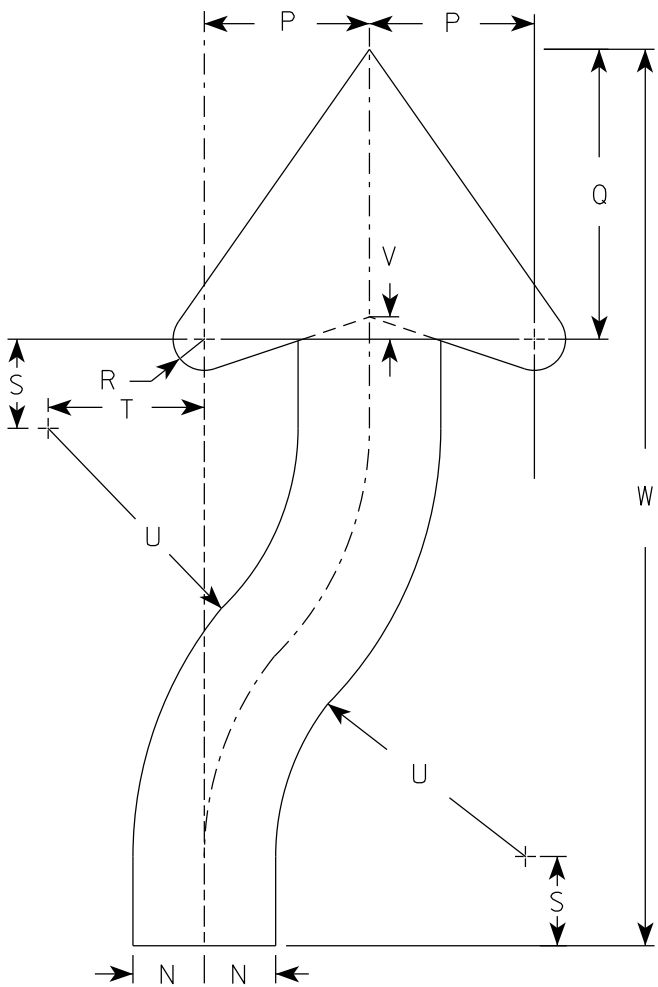

SIZE	A	B	C	D	E	F	G	H	I	J	K	L	M	N	O	P	Q	R	S	T	U	v	W	X	Y	Z	Area sq. ft.
1	18	24	1 1/2	3/8	1/2	3 3/8	4 3/4	5 1/2	1 3/8	2 1/4	6	3	9 3/8	1 1/2	22 1/2	3 1/2	6 1/8	5/8	1 7/8	3 1/4	6 3/4	1/2	20 3/8				3.0
2S	24	30	1 1/2	3/8	1/2	4 1/2	6 1/4	7 3/8	1 7/8	3	8	4	12 1/2	2	30	4 5/8	8 1/8	7/8	2 1/2	4 3/8	9	5/8	25 1/8				5.0
2M	24	30	1 1/2	3/8	1/2	4 1/2	6 1/4	7 3/8	1 7/8	3	8	4	12 1/2	2	30	4 5/8	8 1/8	7/8	2 1/2	4 3/8	9	5/8	25 1/8				5.0
3	36	48	1 7/8	1/2	5/8	6 3/4	9 3/8	11 1/8	2 7/8	4 1/2	12	6	18 3/4	3	45	6 7/8	12 1/4	1 1/4	3 3/4	6 5/8	13 1/2	1	40 3/4				12.0
4	36	48	1 7/8	1/2	5/8	6 3/4	9 3/8	11 1/8	2 7/8	4 1/2	12	6	18 3/4	3	45	6 7/8	12 1/4	1 1/4	3 3/4	6 5/8	13 1/2	1	40 3/4				12.0
5	48	60	3	3/4	1	9	12 1/2	14 3/4	3 3/4	6	16	8	25	4	60	9 1/4	16 1/4	1 5/8	5	8 3/4	18	1 1/4	50 1/4				20.0

PROJECT NO:

HWY:

COUNTY:

SHEET NO:

E

NOTES

1. Sign is Type II - Type H Reflective
2. Color:

Background - Black

Message - Black Legend & White Arrow & Border
3. Message Series - D

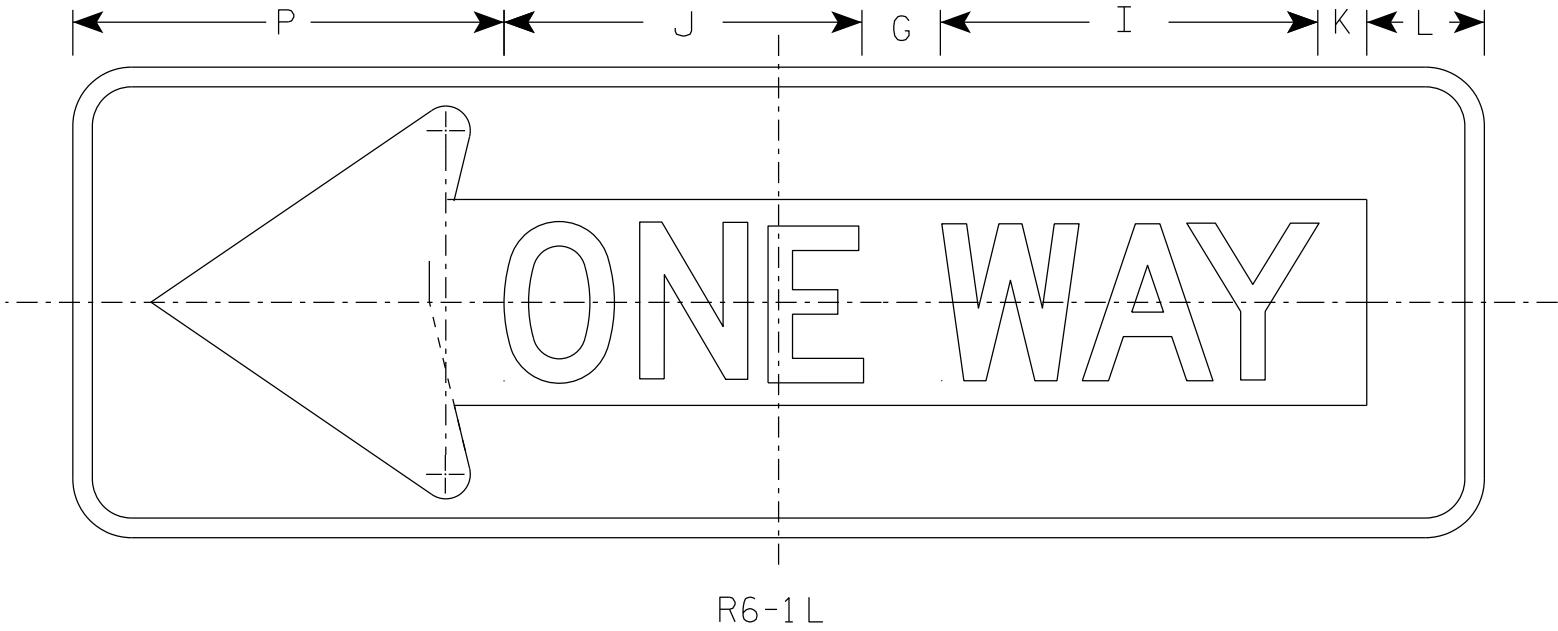
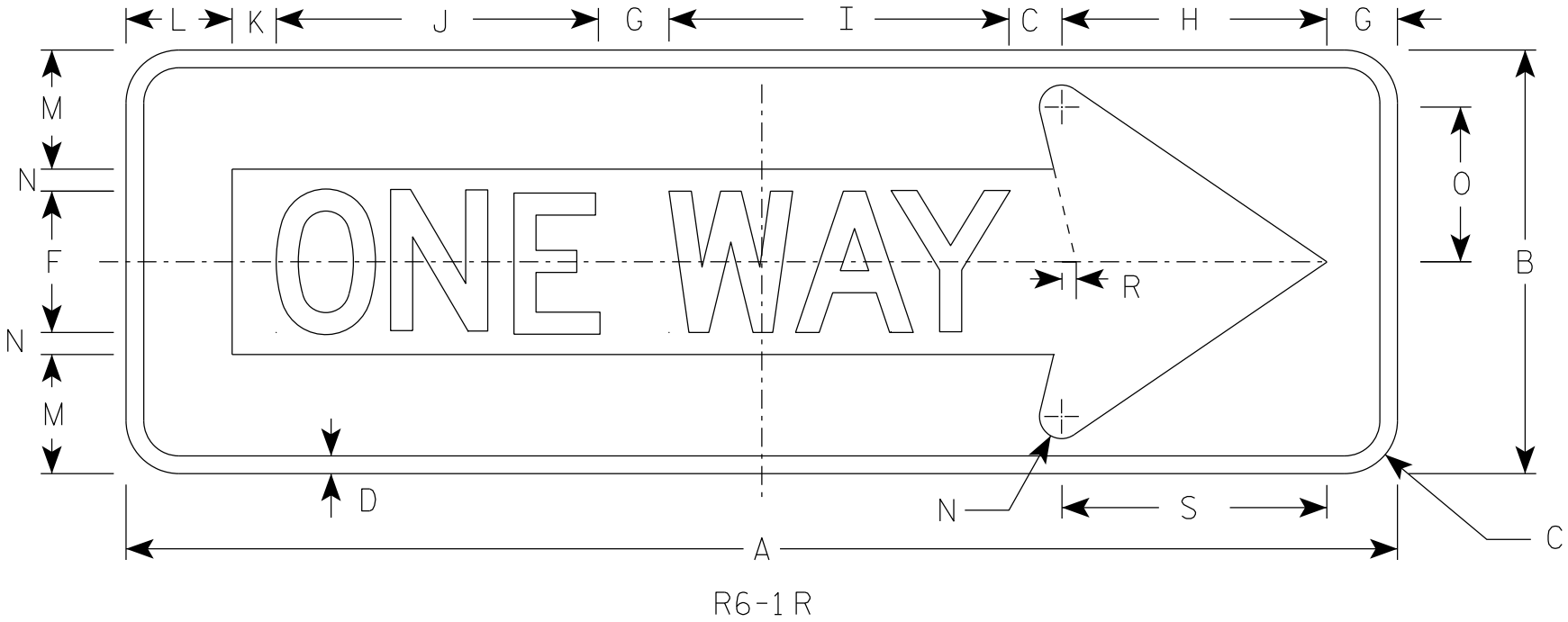

SIZE	A	B	C	D	E	F	G	H	I	J	K	L	M	N	O	P	Q	R	S	T	U	V	W	X	Y	Z	Area sq. ft.
1																											
2S	36	12	1 1/2	1/2		4	2	7 1/2	9 5/8	9 1/8	1 1/4	3	3 3/8	5/8	4 3/8	11		3/8	7 1/2								3.0
2M	54	18	1 1/2	3/4		6	3	11 1/4	13 5/8	14 1/2	1 7/8	4 1/2	5	1	6 1/2	16 1/2		5/8	11 1/4								6.75
3	54	18	1 1/2	3/4		6	3	11 1/4	13 5/8	14 1/2	1 7/8	4 1/2	5	1	6 1/2	16 1/2		5/8	11 1/4								6.75
4	54	18	1 1/2	3/4		6	3	11 1/4	13 5/8	14 1/2	1 7/8	4 1/2	5	1	6 1/2	16 1/2		5/8	11 1/4								6.75
5																											

STANDARD SIGN
R6-1 L&R

WISCONSIN DEPT OF TRANSPORTATION

APPROVED *Matthew R. Rauch*
For State Traffic Engineer

DATE 8/30/23 PLATE NO. R6-1.4

7

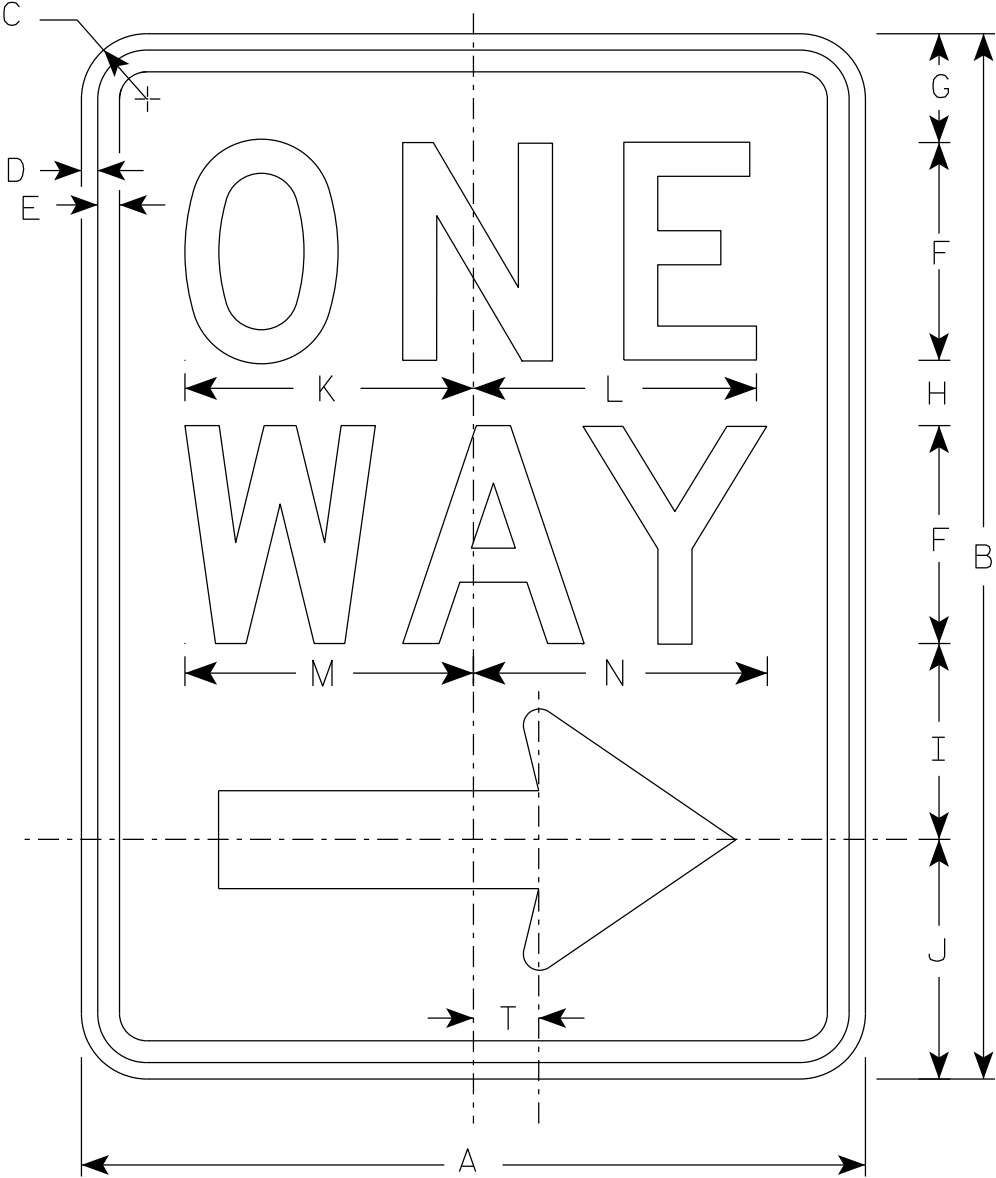

R6 - 2R

NOTES

- 1. Sign is Type II - Type H Reflective
- 2. Color:
Background - White
Message - Black
- 3. Message Series - D
- 4. R6-2L same as R6-2R except arrow points to the left.

Arrow Detail

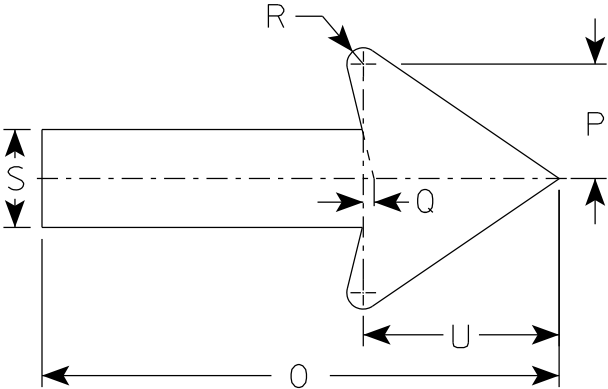

7

SIZE	A	B	C	D	E	F	G	H	I	J	K	L	M	N	O	P	Q	R	S	T	U	V	W	X	Y	Z
1	18	24	1 1/2	3/8	1/2	5	2 1/2	1 1/2	4 1/2	5 1/2	6 5/8	6 1/2	6 5/8	6 3/4	11 7/8	2 5/8	1/4	3/8	2 1/4	1 1/2	4 1/2					
2S	24	36	1 1/2	3/8	1/2	6	3	2 1/2	5 1/2	7	8 1/8	8 1/8	8 1/2	8 5/8	16	3 1/2	3/8	1/2	3	2	6					
2M	30	36	1 7/8	1/2	5/8	8	2 1/2	2 5/8	6 7/8	8	10 1/2	10 1/2	11 1/4	11 1/4	20	4 3/8	1/2	5/8	3 3/4	2 1/2	7 1/2					
3	36	48	1 7/8	1/2	5/8	10	5 1/4	3 1/4	9	10 1/2	12 3/4	12 3/4	13 1/4	13 1/2	24	5 5/8	1/2	3/4	4 3/4	3	9					
4	36	48	1 7/8	1/2	5/8	10	5 1/4	3 1/4	9	10 1/2	12 3/4	12 3/4	13 1/4	13 1/2	24	5 5/8	1/2	3/4	4 3/4	3	9					
5																										

PROJECT NO:

HWY:

COUNTY:

SHEET NO:

E

7

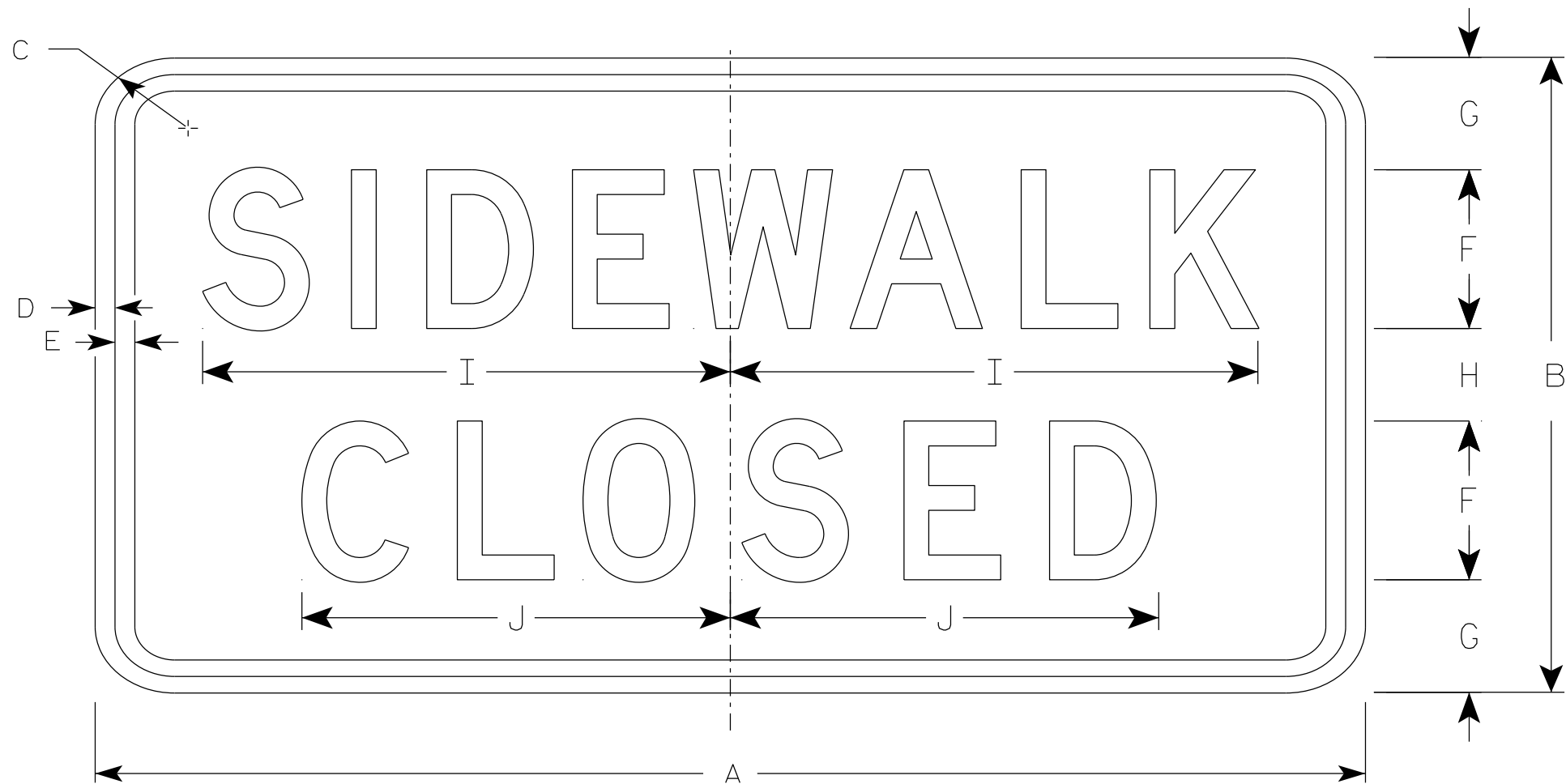

R9-9

NOTES

- 1. Sign is Type II - Type H Reflective
- 2. Color:
 - Background - White
 - Message - Black
- 3. Message Series - C
- 4. Use Size 2 for Sidewalks. Use Size 3 for Paths and Trails.

7

SIZE	A	B	C	D	E	F	G	H	I	J	K	L	M	N	O	P	Q	R	S	T	U	V	W	X	Y	Z	Area sq. ft.
1																											
2S	24	12	1 1/2	1/2	1/2	3	2 1/8	1 3/4	10	8 1/8																	2.0
2M	24	12	1 1/2	1/2	1/2	3	2 1/8	1 3/4	10	8 1/8																	2.0
3	30	18	1 1/2	1/2	1/2	4	3 1/2	3	12 1/2	10 1/4																	3.75
4																											
5																											

PROJECT NO:

HWY:

COUNTY:

SHEET NO:

E

STANDARD SIGN
R9-9

WISCONSIN DEPT OF TRANSPORTATION

APPROVED *Matthew R. Rauch*
For State Traffic Engineer

DATE 1/24/24 PLATE NO. R9-9.7

NOTES

1. Sign is Type II - Type H Reflective
2. Color:

Background - White

Message - Black
3. Message Series - D

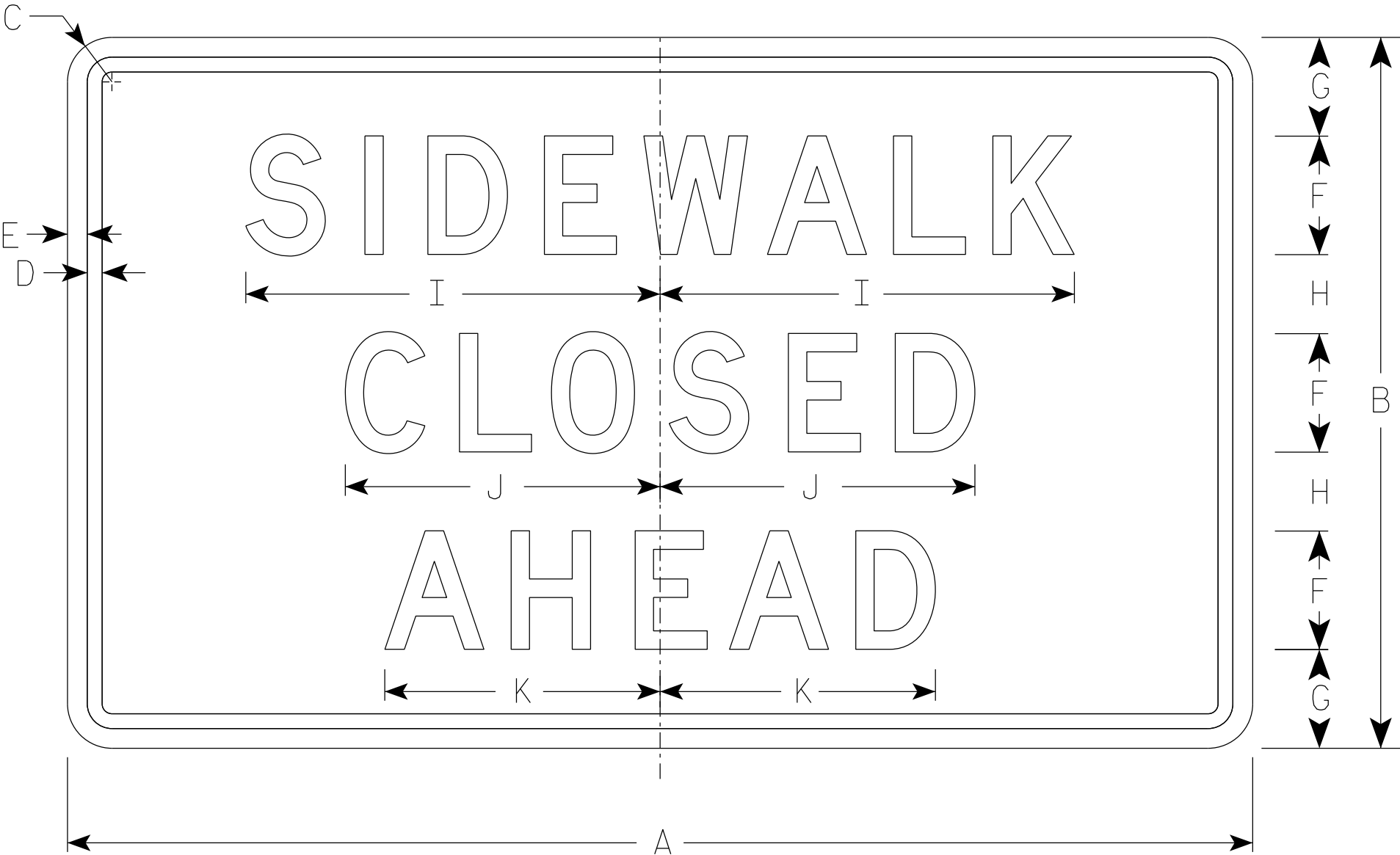

R9-9A

SIZE	A	B	C	D	E	F	G	H	I	J	K	L	M	N	O	P	Q	R	S	T	U	V	W	X	Y	Z	Area sq. ft.
1																											
2S	30	18	1 1/2	3/8	1/2	3	2 1/2	2	10 1/2	8	7																3.75
2M	30	18	1 1/2	3/8	1/2	3	2 1/2	2	10 1/2	8	7																3.75
3																											
4																											
5																											

PROJECT NO:

HWY:

COUNTY:

SHEET NO:

E

7

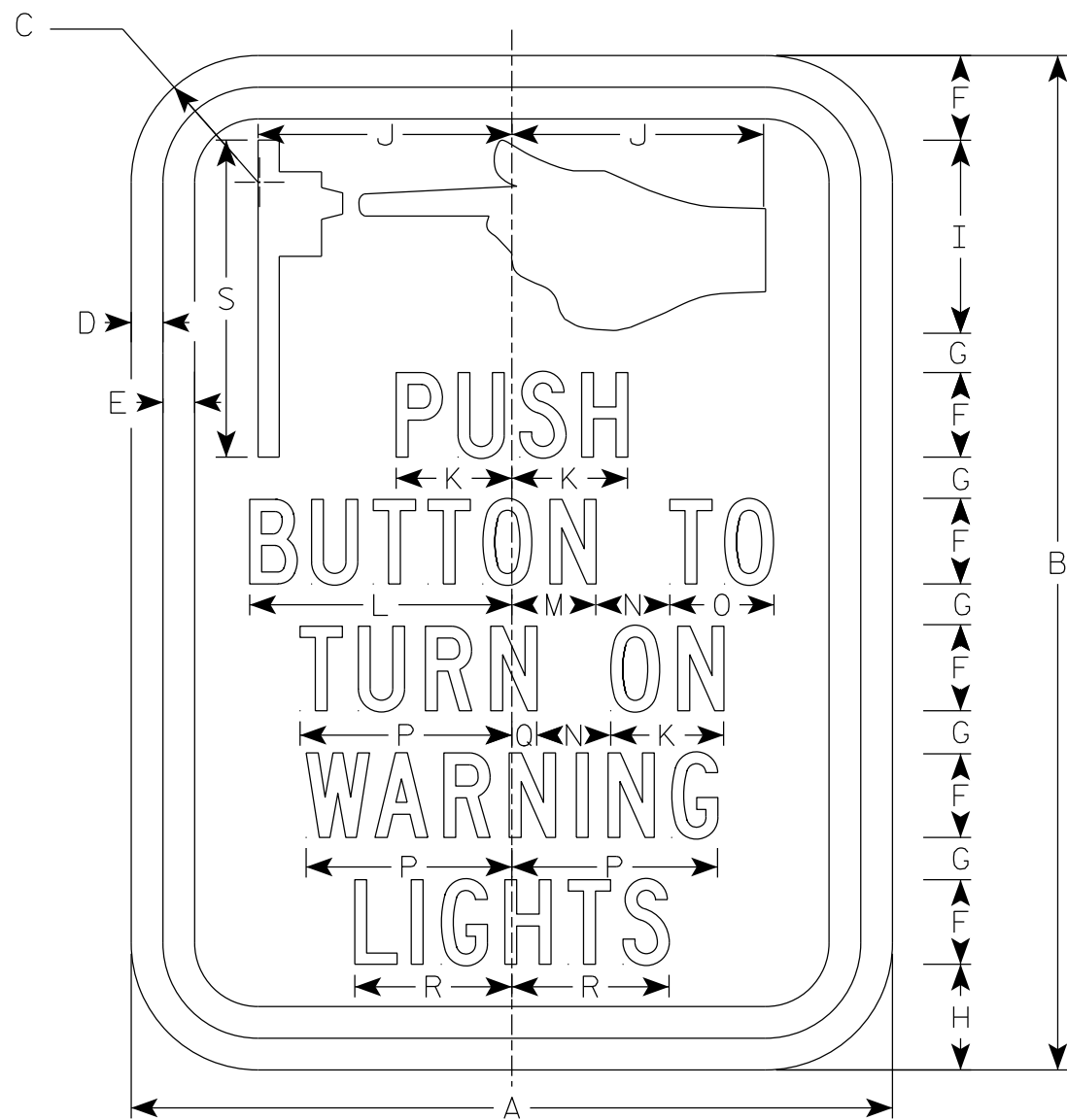

R10-25

NOTES

- 1. Sign is Type II - Type H Reflective
- 2. Color:
 - Background - White
 - Message - Black
- 3. Message Series - C
- 4. Size (1) comes as a decal only.

7

SIZE	A	B	C	D	E	F	G	H	I	J	K	L	M	N	O	P	Q	R	S	T	U	V	W	X	Y	Z	Area sq. ft.
1	6	9	1 1/2	3/8	3/8	3/4	3/8	1	1 3/4	2	7/8	2 1/8	5/8	5/8	7/8	1 5/8	1/4	1 1/4	2 7/8								.38
2S	9	12	1 1/2	3/8	3/8	1	1/2	1 1/4	2 1/4	3	1 3/8	3 1/8	1	7/8	1 1/4	2 1/2	1/4	1 7/8	3 3/4								.75
2M	9	12	1 1/2	3/8	3/8	1	1/2	1 1/4	2 1/4	3	1 3/8	3 1/8	1	7/8	1 1/4	2 1/2	1/4	1 7/8	3 3/4								.75
3																											
4																											
5																											

PROJECT NO:

HWY:

COUNTY:

SHEET NO:

E

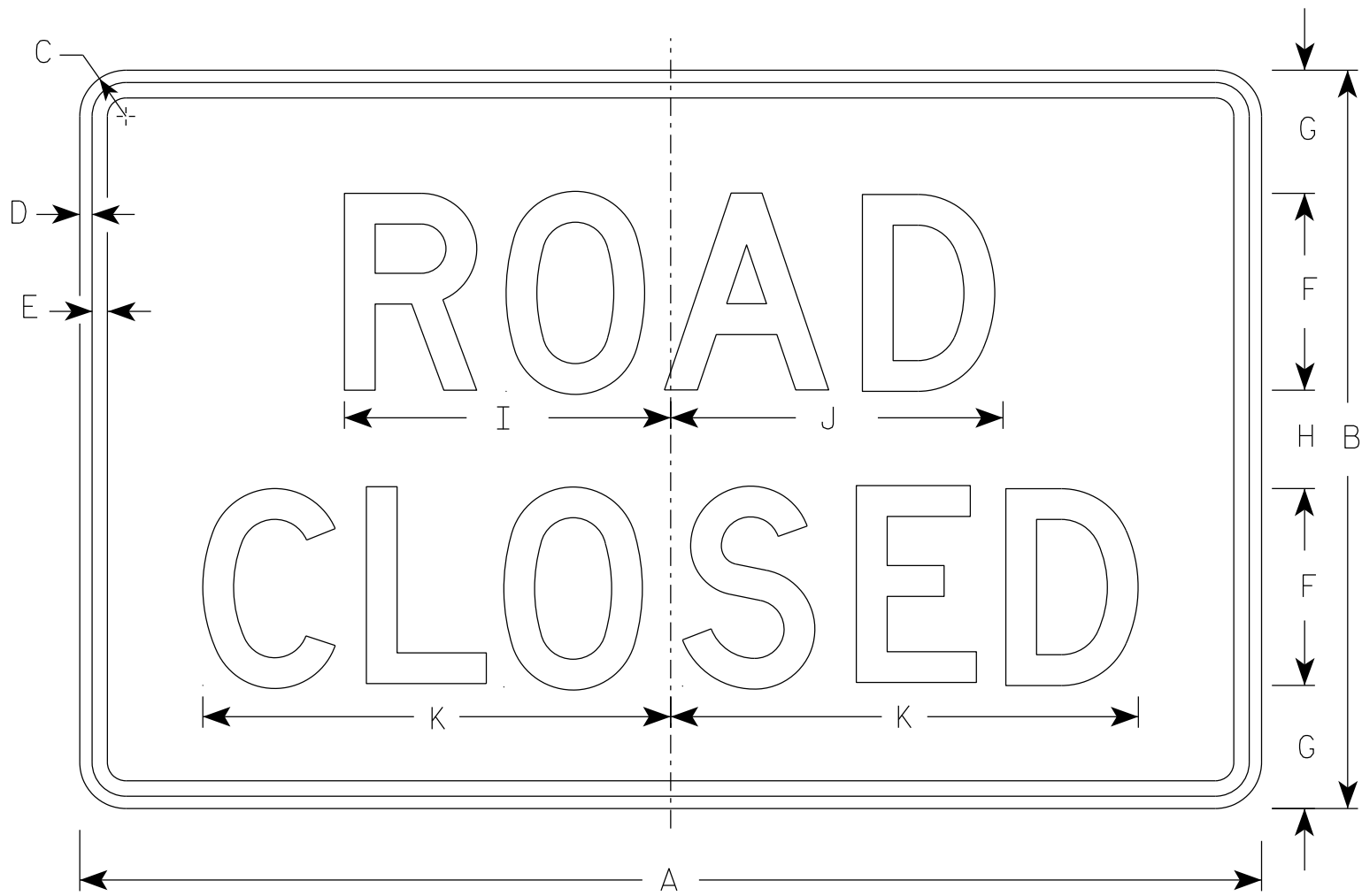

R11-2

- NOTES
1. Sign is Type II - Type H Reflective
 2. Color:
Background - White
Message - Black
 3. Message Series - D
 4. Corners may be square or rounded when base material is plywood but borders shall be rounded as shown. When base material is metal, the corners and borders shall be rounded.
 5. Modify the message as required.

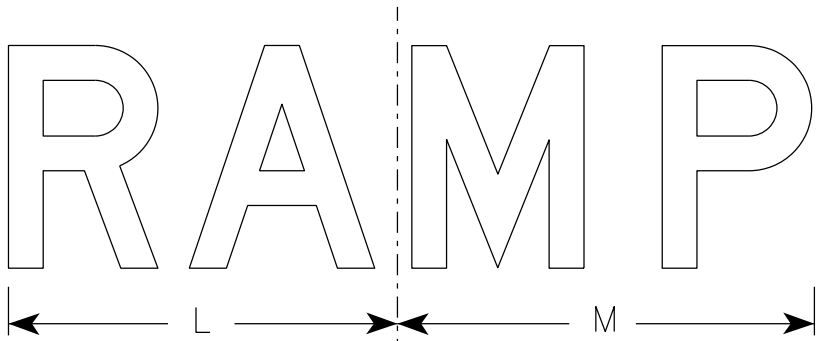

R11-2R

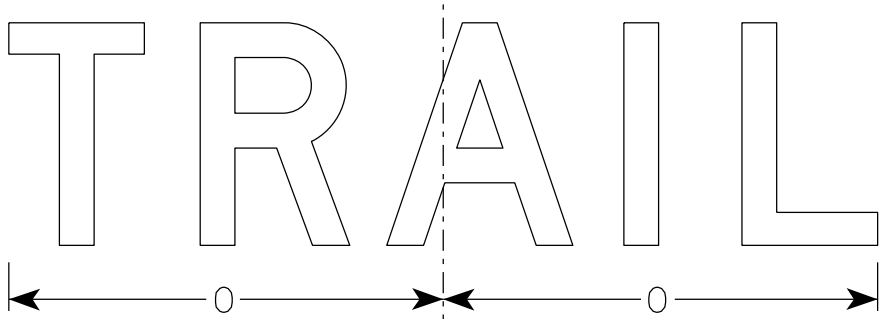

R11-2T

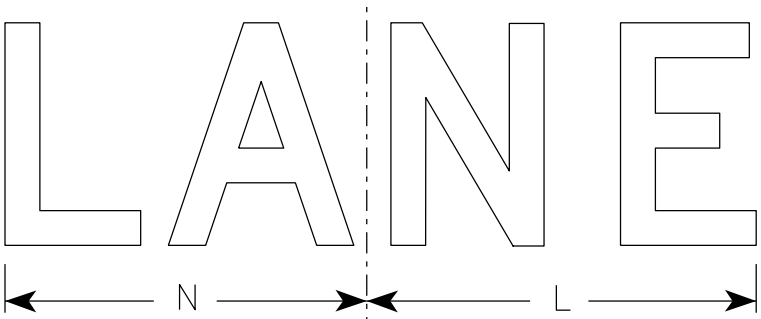

R11-2L

SIZE	A	B	C	D	E	F	G	H	I	J	K	L	M	N	O	P	Q	R	S	T	U	V	W	X	Y	Z	Area sq. ft.
1																											
2S	48	30	1 7/8	1/2	5/8	8	5	4	13 1/4	13 1/2	19	14	15	13	15 5/8												10.0
2M	48	30	1 7/8	1/2	5/8	8	5	4	13 1/4	13 1/2	19	14	15	13	15 5/8												10.0
3	48	30	1 7/8	1/2	5/8	8	5	4	13 1/4	13 1/2	19	14	15	13	15 5/8												10.0
4	48	30	1 7/8	1/2	5/8	8	5	4	13 1/4	13 1/2	19	14	15	13	15 5/8												10.0
5	48	30	1 7/8	1/2	5/8	8	5	4	13 1/4	13 1/2	19	14	15	13	15 5/8												10.0

STANDARD SIGN R11-2	
WISCONSIN DEPT OF TRANSPORTATION	
APPROVED	<i>Matthew R. Rauch</i> For State Traffic Engineer
DATE 2/5/24	PLATE NO. R11-2.12

PROJECT NO:	HWY:	COUNTY:	SHEET NO:	E
-------------	------	---------	-----------	---

7

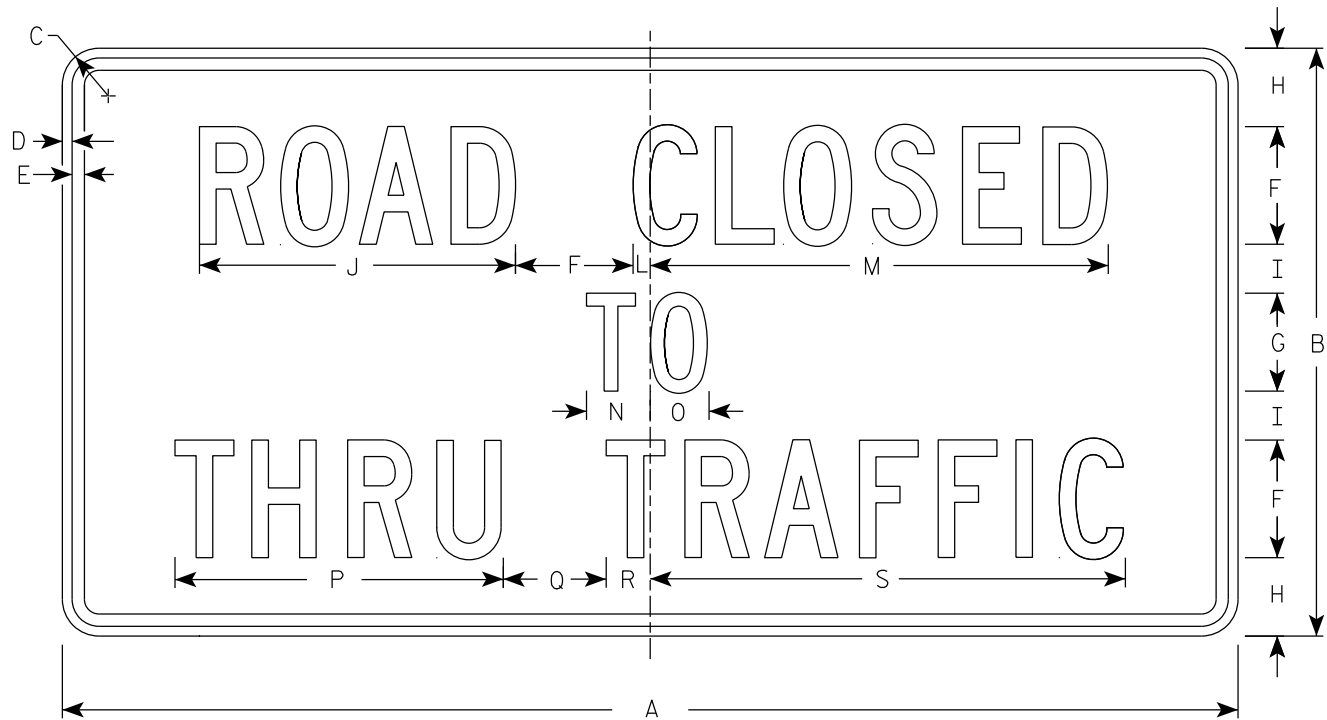

R11-4

NOTES

- 1. Sign is Type II - Type H Reflective
- 2. Color:
 - Background - White
 - Message - Black
- 3. Message Series - C
- 4. Corners may be square or rounded when base material is plywood but borders shall be rounded as shown. When base material is metal, the corners and borders shall be rounded.

7

SIZE	A	B	C	D	E	F	G	H	I	J	K	L	M	N	O	P	Q	R	S	T	U	V	W	X	Y	Z	Area sq. ft.
1																											
2S	60	30	1 7/8	1/2	5/8	6	5	4	2 1/2	16 1/8		7/8	23 3/8	3 1/4	3	16 3/4	5 1/4	2 1/4	24 1/4								12.5
2M	60	30	1 7/8	1/2	5/8	6	5	4	2 1/2	16 1/8		7/8	23 3/8	3 1/4	3	16 3/4	5 1/4	2 1/4	24 1/4								12.5
3																											
4																											
5																											

PROJECT NO:

HWY:

COUNTY:

SHEET NO:

E

7

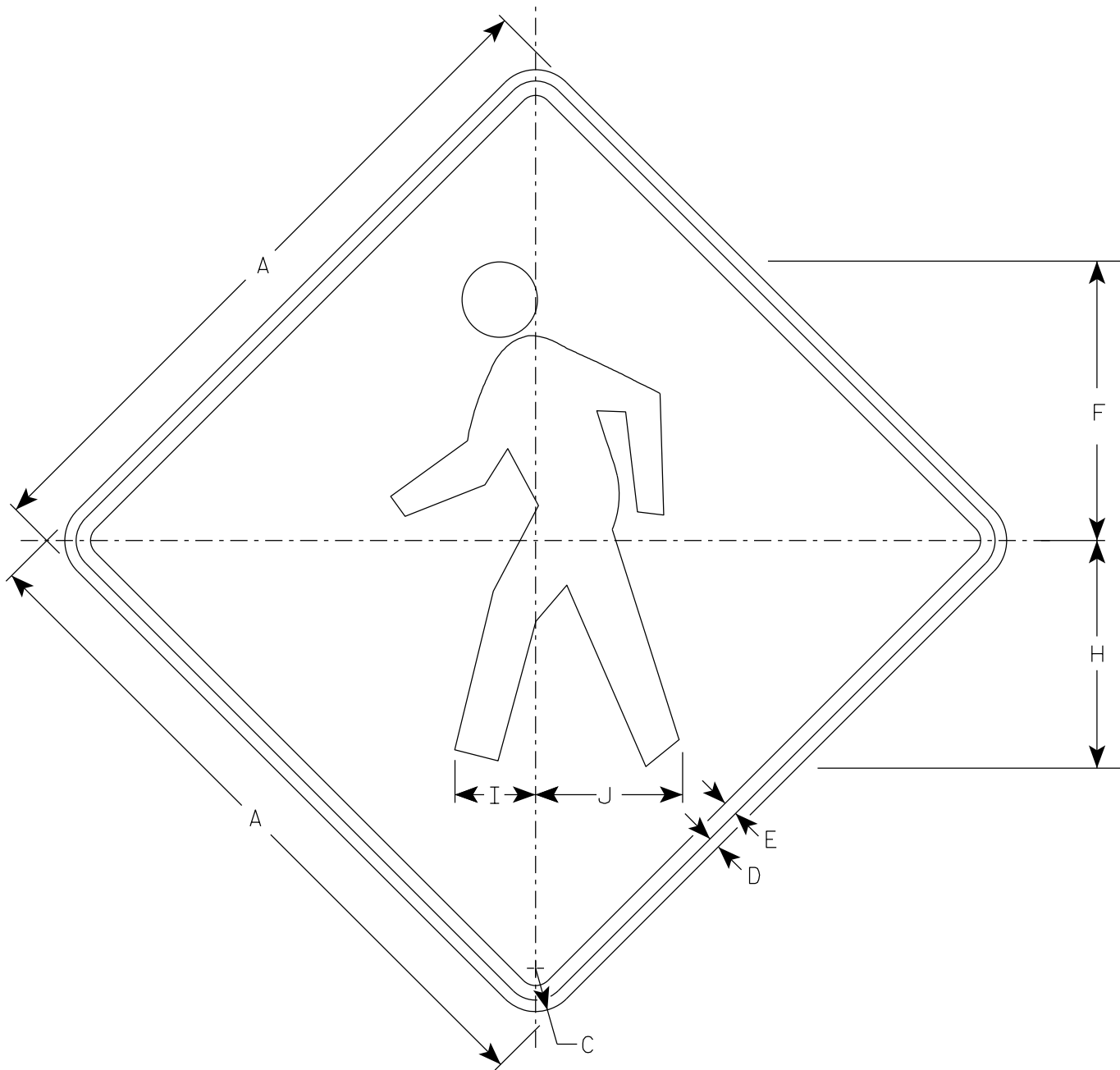

W11-2

NOTES

- 1. Sign is Type II - Type F Reflective
- 2. Color:
Background - Yellow
Message - Black

7

SIZE	A	B	C	D	E	F	G	H	I	J	K	L	M	N	O	P	Q	R	S	T	U	V	W	X	Y	Z	Area sq. ft.
1	24		1 1/2	3/8	1/2	9 3/4		7 7/8	2 7/8	5 1/8																	4.0
2S	30		1 7/8	1/2	5/8	12 1/8		9 7/8	3 1/2	6 3/8																	6.25
2M	36		2 1/4	5/8	3/4	14 1/2		11 7/8	4 1/4	7 5/8																	9.0
3	36		2 1/4	5/8	3/4	14 1/2		11 7/8	4 1/4	7 5/8																	9.0
4	48		3	3/4	1	19 3/8		15 3/4	5 5/8	10 1/4																	16.0
5																											

STANDARD SIGN
W11-2

WISCONSIN DEPT OF TRANSPORTATION

APPROVED *Matthew R. Rauch*
for State Traffic Engineer

DATE 6/15/2023 PLATE NO. W11-2.9

NOTES

- 1. Sign is Type II - Type F Reflective
- 2. Color:
Background - Yellow
Message - Black
- 3. W16-7R is the same as W16-7L
except the arrow is reversed along
the vertical centerline.

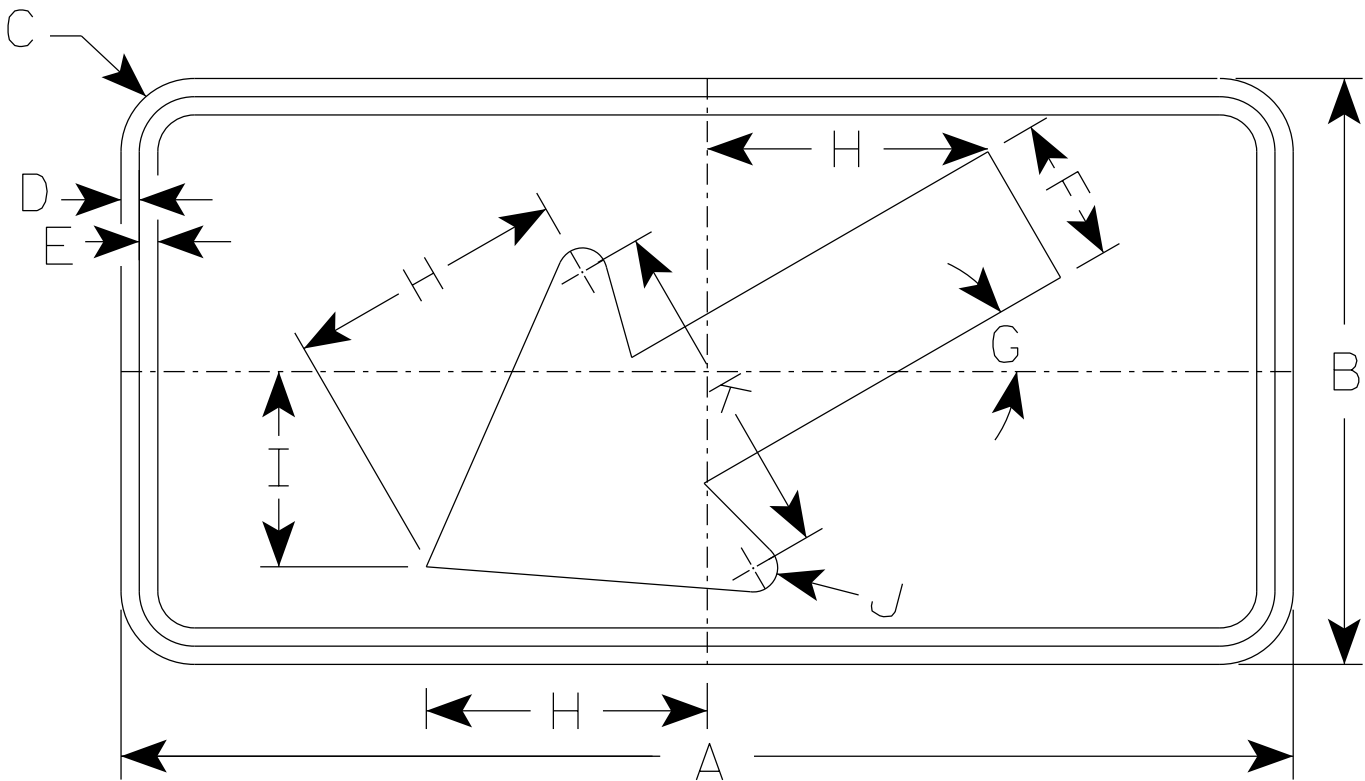

W16-7L

- * For 36" x 36" Warning Signs, use 30" x 18" W16-7L signs.
- * For 48" x 48" Warning Signs, use 48" x 24" W16-7L signs.

SIZE	A	B	C	D	E	F	G	H	I	J	K	L	M	N	O	P	Q	R	S	T	U	V	W	X	Y	Z	Area sq. ft.
1																											
2S	24	12	1 1/2	3/8	3/8	3	30°	5 3/4	4	1/2	7																2.0
2M	30	18	1 1/2	3/8	1/2	4 1/2	30°	8 1/2	6	5/8	10 1/4																3.75
3	30	18	1 1/2	3/8	1/2	4 1/2	30°	8 1/2	6	5/8	10 1/4																3.75
4	48	24	1 7/8	1/2	5/8	6	30°	11 1/2	8	1	14																8.0
5																											

STANDARD SIGN

W16-7

WISCONSIN DEPT OF TRANSPORTATION

APPROVED *Matthew R. Rauch*
for State Traffic Engineer

DATE 1/9/2024 PLATE NO. W16-7.9

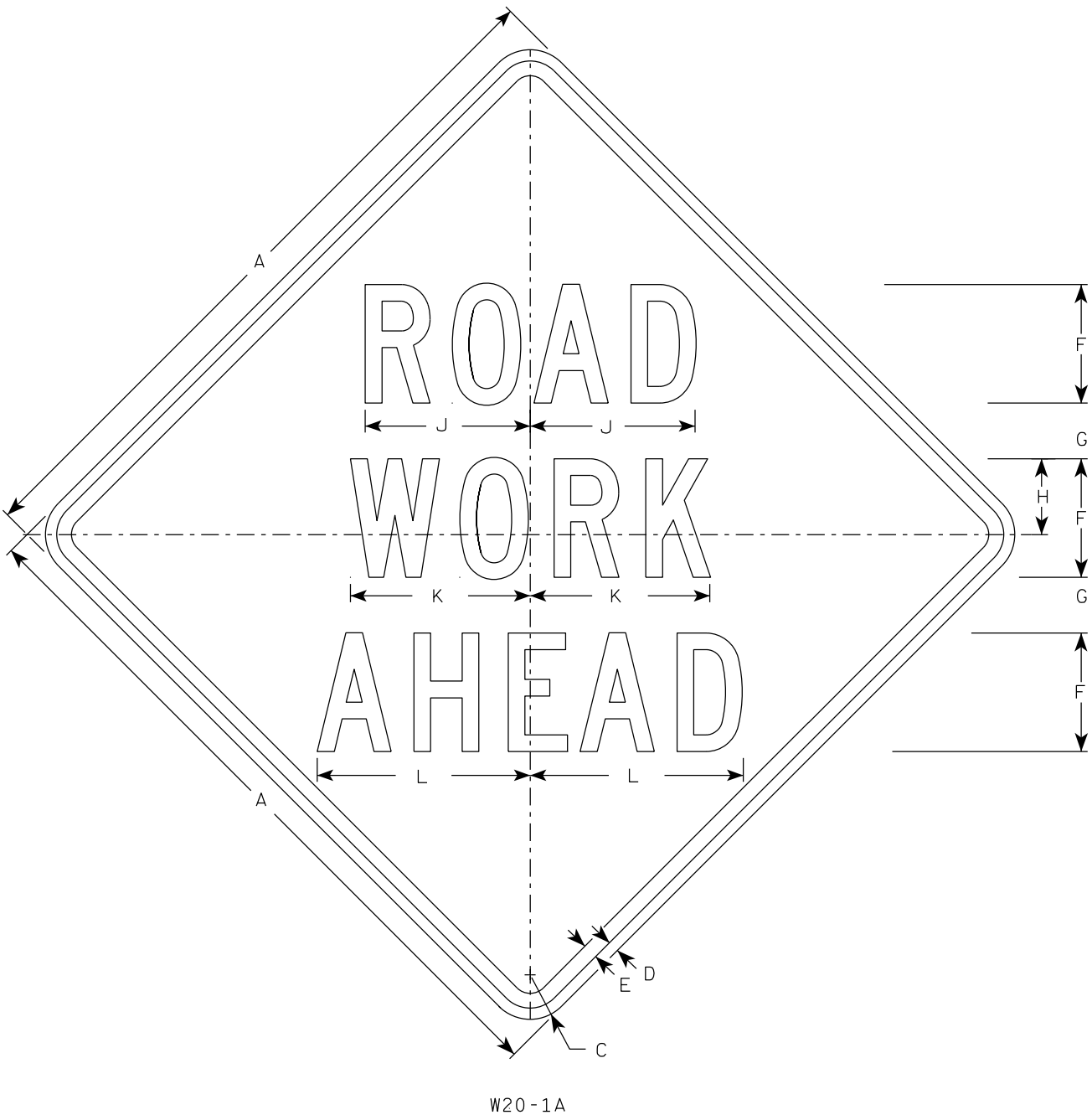

W20-1A

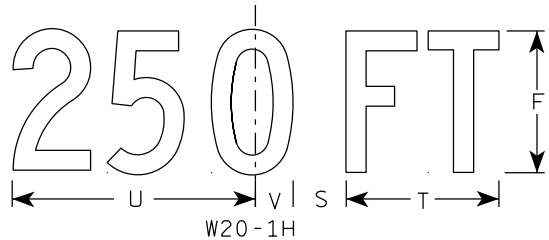

W20-1H

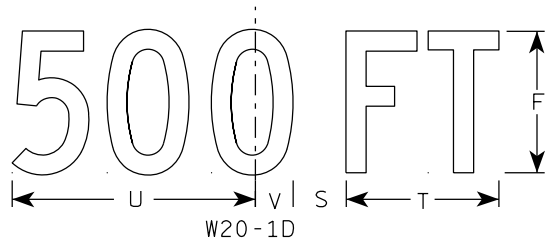

W20-1D



W20-1C

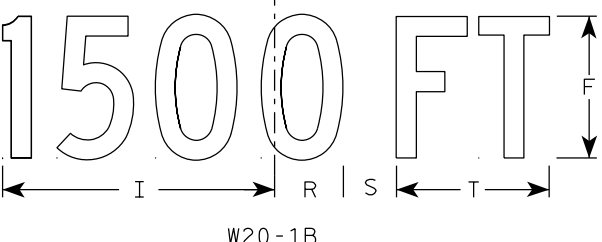

W20-1B

- NOTES
1. Sign is Type II - Type F Reflective
 2. Color:
Background - Orange
Message - Black
 3. Message Series - C
 4. Corners may be square or rounded when base material is plywood but borders shall be rounded as shown. When base material is metal, the corners and borders shall be rounded.

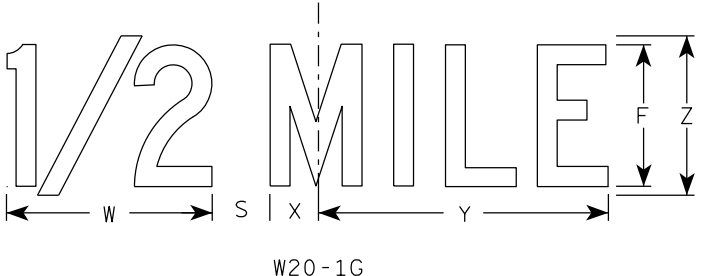

W20-1G

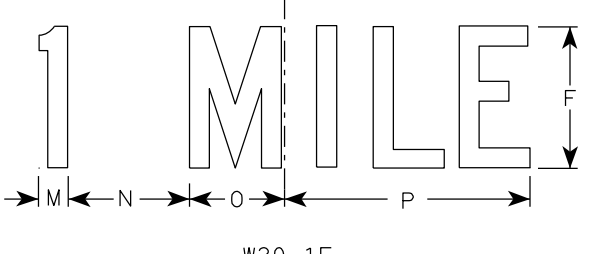

W20-1F

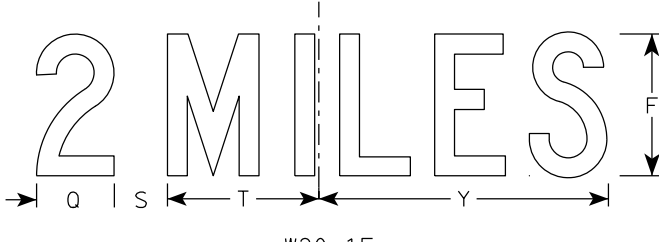

W20-1E

SIZE	A	B	C	D	E	F	G	H	I	J	K	L	M	N	O	P	Q	R	S	T	U	v	W	X	Y	Z	Area sq. ft.
1	36		2 1/4	5/8	3/4	5	2 5/8	3 1/4	10 1/8	7	7 5/8	8 7/8	1 1/8	4 1/2	3 1/2	9	3 1/4	2 1/2	2 1/4	5 5/8	9	1 3/8	8	1 3/4	10 3/4	6	9.0
2S	48		3	3/4	1	8	3 3/4	5 1/8	15 3/8	11 1/8	12 1/8	14 3/8	1 5/8	6 7/8	5 3/8	13 7/8	4 3/8	3 7/8	3	8 5/8	13 3/4	2 1/8	11 7/8	2 3/4	16 3/8	9	16.0
2M	48		3	3/4	1	8	3 3/4	5 1/8	15 3/8	11 1/8	12 1/8	14 3/8	1 5/8	6 7/8	5 3/8	13 7/8	4 3/8	3 7/8	3	8 5/8	13 3/4	2 1/8	11 7/8	2 3/4	16 3/8	9	16.0
3	48		3	3/4	1	8	3 3/4	5 1/8	15 3/8	11 1/8	12 1/8	14 3/8	1 5/8	6 7/8	5 3/8	13 7/8	4 3/8	3 7/8	3	8 5/8	13 3/4	2 1/8	11 7/8	2 3/4	16 3/8	9	16.0
4	48		3	3/4	1	8	3 3/4	5 1/8	15 3/8	11 1/8	12 1/8	14 3/8	1 5/8	6 7/8	5 3/8	13 7/8	4 3/8	3 7/8	3	8 5/8	13 3/4	2 1/8	11 7/8	2 3/4	16 3/8	9	16.0
5	48		3	3/4	1	8	3 3/4	5 1/8	15 3/8	11 1/8	12 1/8	14 3/8	1 5/8	6 7/8	5 3/8	13 7/8	4 3/8	3 7/8	3	8 5/8	13 3/4	2 1/8	11 7/8	2 3/4	16 3/8	9	16.0

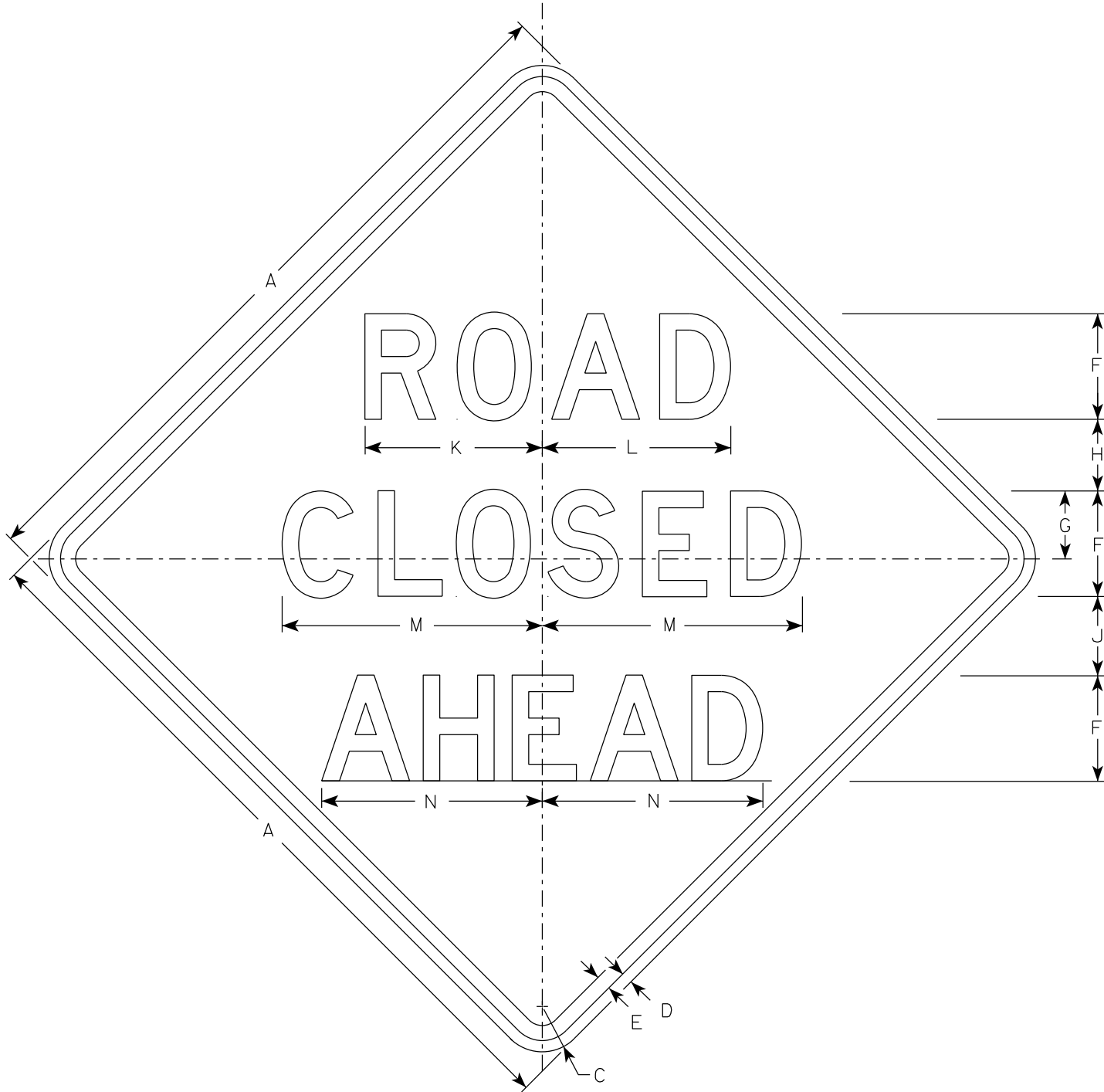

W20-3A

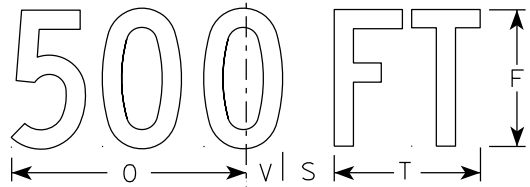

W20-3D

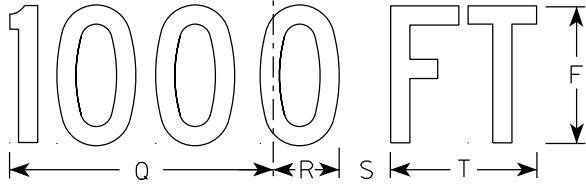

W20-3C

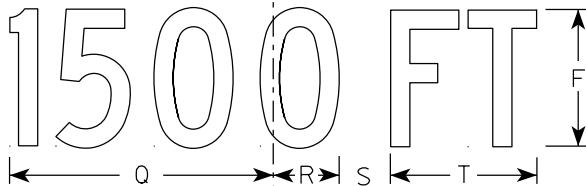

W20-3B

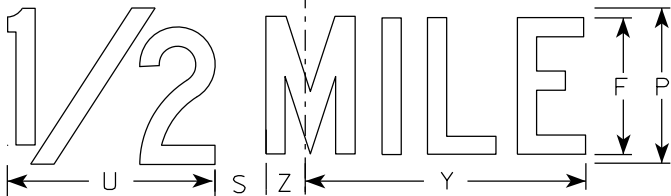

W20-3G

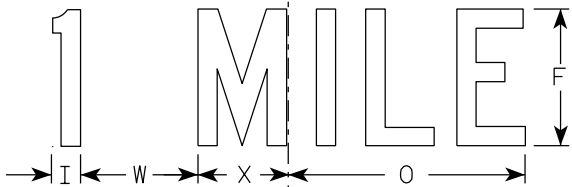

W20-3F

NOTES

1. Sign is Type II - Type F Reflective
2. Color:
Background - Orange
Message - Black
3. Message Series - see note 5
4. Corners may be square or rounded when base material is plywood but borders shall be rounded as shown. When base material is metal, the corners and borders shall be rounded.
5. Lines 1 and 2 are Series D.
Line 3 is Series D for AHEAD and Series C for all other distances.

SIZE	A	B	C	D	E	F	G	H	I	J	K	L	M	N	O	P	Q	R	S	T	U	v	W	X	Y	Z	Area sq. ft.
1	36		2 1/4	5/8	3/4	5	3 3/8	3 1/2	1 1/8	4	8 3/8	8 7/8	12 1/2	11	9	6	10 1/8	2 1/2	1 7/8	5 5/8	8	1 3/8	4 1/2	3 1/2	10 3/4	1 3/4	9.0
2S	48		3	3/4	1	7	4 1/2	4 3/4	1 1/2	5 1/4	11 3/4	12 1/2	17 1/4	14 5/8	12	8	13 1/2	3 3/8	2 5/8	7 1/2	10 5/8	1 7/8	6	4 5/8	14 3/8	2 3/8	16.0
2M	48		3	3/4	1	7	4 1/2	4 3/4	1 1/2	5 1/4	11 3/4	12 1/2	17 1/4	14 5/8	12	8	13 1/2	3 3/8	2 5/8	7 1/2	10 5/8	1 7/8	6	4 5/8	14 3/8	2 3/8	16.0
3	48		3	3/4	1	7	4 1/2	4 3/4	1 1/2	5 1/4	11 3/4	12 1/2	17 1/4	14 5/8	12	8	13 1/2	3 3/8	2 5/8	7 1/2	10 5/8	1 7/8	6	4 5/8	14 3/8	2 3/8	16.0
4	48		3	3/4	1	7	4 1/2	4 3/4	1 1/2	5 1/4	11 3/4	12 1/2	17 1/4	14 5/8	12	8	13 1/2	3 3/8	2 5/8	7 1/2	10 5/8	1 7/8	6	4 5/8	14 3/8	2 3/8	16.0
5	48		3	3/4	1	7	4 1/2	4 3/4	1 1/2	5 1/4	11 3/4	12 1/2	17 1/4	14 5/8	12	8	13 1/2	3 3/8	2 5/8	7 1/2	10 5/8	1 7/8	6	4 5/8	14 3/8	2 3/8	16.0

STANDARD SIGN
W20-3A, B, C, D, F & G

WISCONSIN DEPT OF TRANSPORTATION

APPROVED *Matthew R. Rauch*
for State Traffic Engineer

DATE 1/10/2024 PLATE NO. W20-3.8

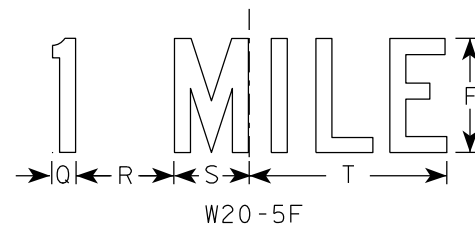
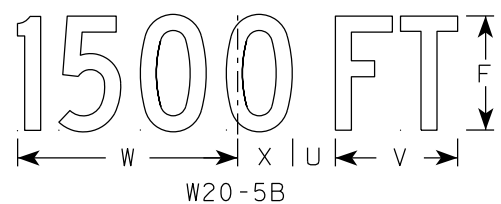
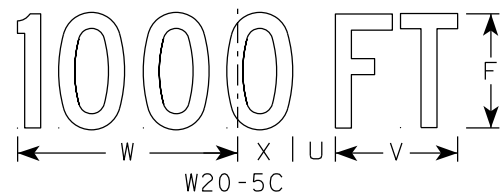
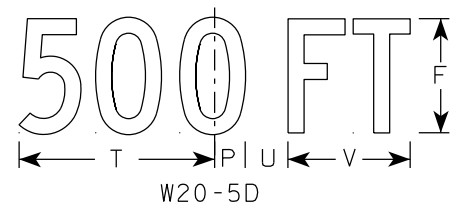
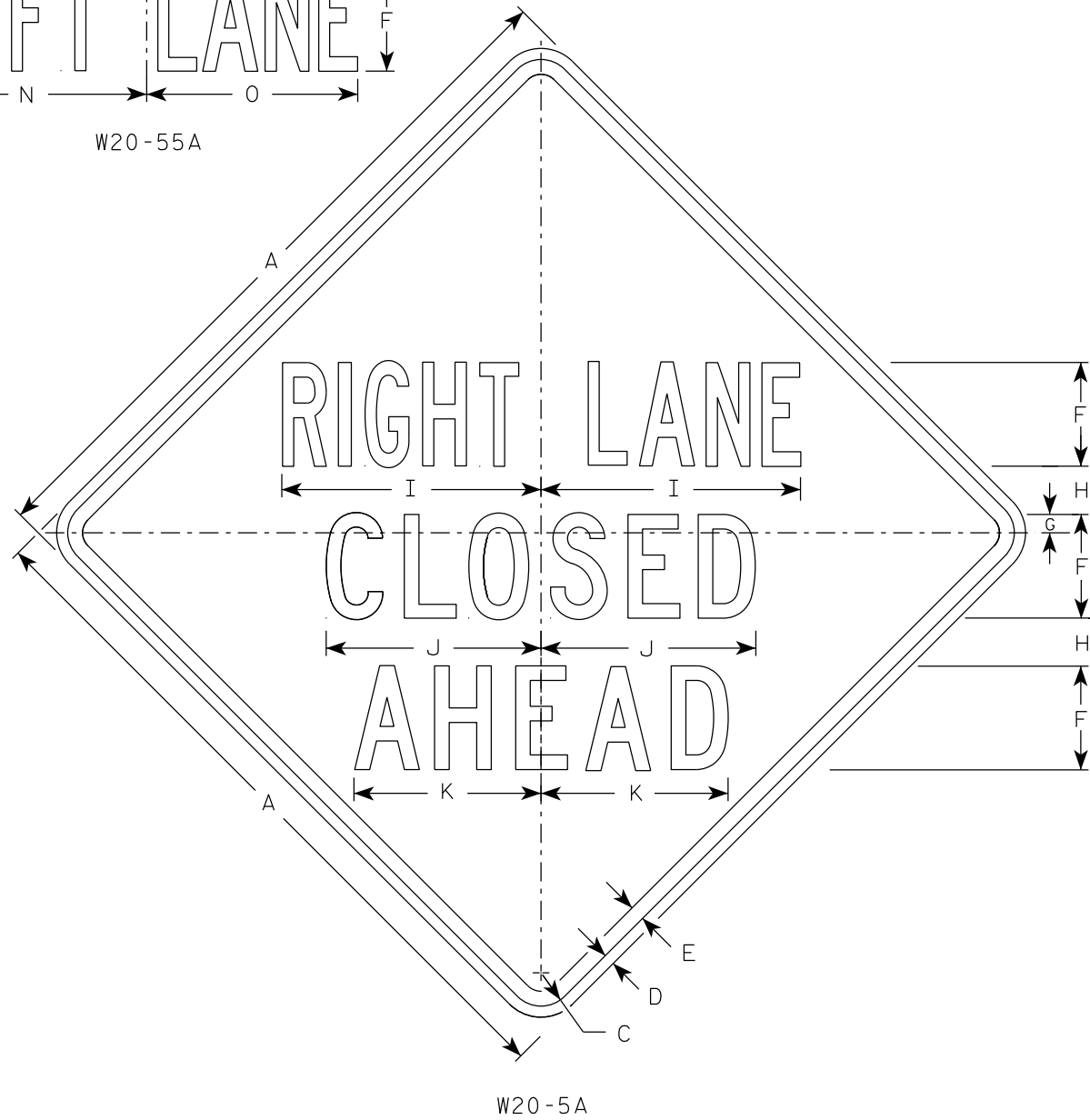
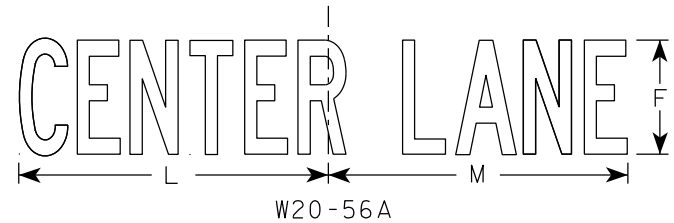

NOTES

1. Sign is Type II - Type F Reflective
2. Color:
Background - Orange
Message - Black
3. Message Series - See Note 5
4. Corners may be square or rounded when base material is plywood but borders shall be rounded as shown. When base material is metal, the corners and borders shall be rounded.
5. " _____ LANE" is Series B.
All other copy is Series C.

7

7

SIZE	A	B	C	D	E	F	G	H	I	J	K	L	M	N	O	P	Q	R	S	T	U	V	W	X	Y	Z	Area sq. ft.
1	36	6	2 1/4	5/8	3/4	5	7/8	2 1/2	13 1/8	10 3/4	9 1/2	14 1/4	13 5/8	12	12	1 3/8	1 1/8	4 1/2	3 1/2	9	1 7/8	5 5/8	10 1/8	2 1/2	1 3/4	8	9.0
2S	48	8	3	3/4	1	7	1 1/4	3 1/4	17 1/2	14 3/8	12 5/8	19	18 3/8	16	14 1/4	1 7/8	1 1/2	6	4 5/8	12	2 5/8	7 1/2	13 1/2	3 3/8	2 3/8	10 5/8	16.0
2M	48	8	3	3/4	1	7	1 1/4	3 1/4	17 1/2	14 3/8	12 5/8	19	18 3/8	16	14 1/4	1 7/8	1 1/2	6	4 5/8	12	2 5/8	7 1/2	13 1/2	3 3/8	2 3/8	10 5/8	16.0
3	48	8	3	3/4	1	7	1 1/4	3 1/4	17 1/2	14 3/8	12 5/8	19	18 3/8	16	14 1/4	1 7/8	1 1/2	6	4 5/8	12	2 5/8	7 1/2	13 1/2	3 3/8	2 3/8	10 5/8	16.0
4	48	8	3	3/4	1	7	1 1/4	3 1/4	17 1/2	14 3/8	12 5/8	19	18 3/8	16	14 1/4	1 7/8	1 1/2	6	4 5/8	12	2 5/8	7 1/2	13 1/2	3 3/8	2 3/8	10 5/8	16.0
5	48	8	3	3/4	1	7	1 1/4	3 1/4	17 1/2	14 3/8	12 5/8	19	18 3/8	16	14 1/4	1 7/8	1 1/2	6	4 5/8	12	2 5/8	7 1/2	13 1/2	3 3/8	2 3/8	10 5/8	16.0

STANDARD SIGN
W20-5A, B, C, D, F & G

WISCONSIN DEPT OF TRANSPORTATION

APPROVED *Matthew R. Rauch*
For State Traffic Engineer

DATE 3/27/24 PLATE NO. W20-5.12

PROJECT NO:

HWY:

COUNTY:

SHEET NO:

E

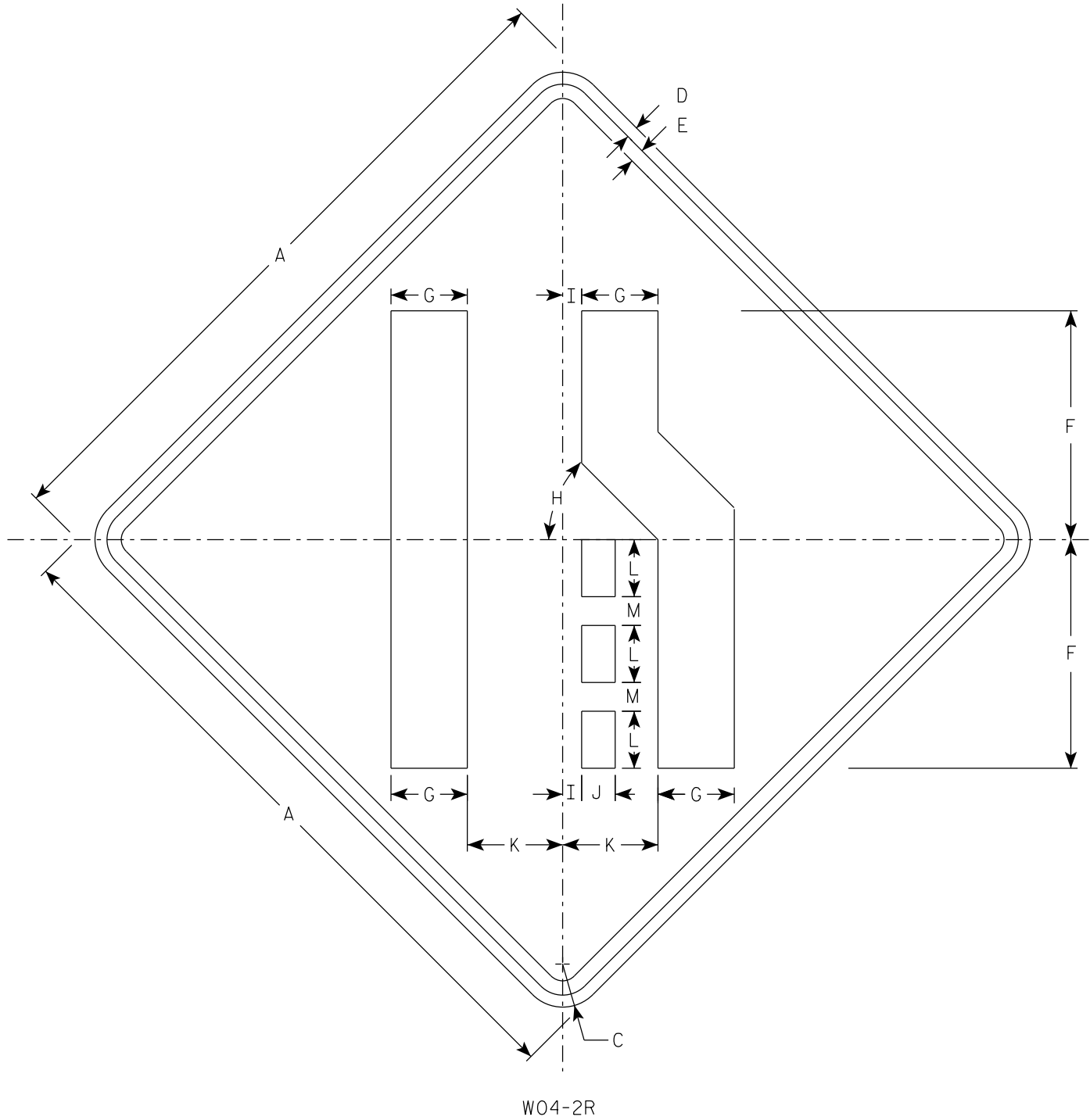

NOTES

- 1. Sign is Type II - Type F Reflective
- 2. Color:
Background - Orange
Message - Black
- 3. Corners may be square or rounded when base material is plywood but borders shall be rounded as shown. When base material is metal, the corners and borders shall be rounded.
- 4. W04-2L is the same as W04-2R except the symbol is reversed along the vertical centerline.

SIZE	A	B	C	D	E	F	G	H	I	J	K	L	M	N	O	P	Q	R	S	T	U	V	W	X	Y	Z	Area sq. ft.
1	36		2 1/4	5/8	3/4	12	4	45°	1	1 3/4	5	3	1 1/2														9.0
2S	48		3	3/4	1	16	5 3/8	45°	1 1/4	2 3/8	6 3/4	4	2														16.0
2M	48		3	3/4	1	16	5 3/8	45°	1 1/4	2 3/8	6 3/4	4	2														16.0
3	48		3	3/4	1	16	5 3/8	45°	1 1/4	2 3/8	6 3/4	4	2														16.0
4	48		3	3/4	1	16	5 3/8	45°	1 1/4	2 3/8	6 3/4	4	2														16.0
5	48		3	3/4	1	16	5 3/8	45°	1 1/4	2 3/8	6 3/4	4	2														16.0



Wisconsin Department of Transportation

Dedicated people creating transportation solutions
through innovation and exceptional service.

<http://www.dot.wisconsin.gov>