



# Wisconsin Department of Transportation

## Division of Transportation Systems Development

Bureau of Project Development  
4822 Madison Yards Way, 4<sup>th</sup> Floor South  
Madison, WI 53705

February 27, 2025

Telephone: (608) 266-1631  
Facsimile (FAX): (608) 266-8459

### NOTICE TO ALL CONTRACTORS:

**Proposal #37: 9876-00-70, WISC 2025389**  
**Lincoln County Line – USH 51**  
**Bearskin Creek Bridge, B-43-0068**  
**CTH L**  
**Oneida County**

**9876-00-71, WISC 2025390**  
**USH 8 – USH 51**  
**Lincoln County Line to USH 51**  
**CTH L**  
**Oneida County**

### Letting of March 11, 2025

This is Addendum No. 01, which provides for the following:

#### Schedule of Items:

Revised Bid Item Quantities					
Bid Item	Item Description	Unit	Proposal Total Prior to Addendum	Proposal Quantity Change (-)	Proposal Total After Addendum
204.0110	Removing Asphaltic Surface	TON	1629	-230	1,399
305.0120	Base Aggregate Dense 1 1/4-Inch	TON	4,415	-1,319	3,096
465.0120	Asphaltic Surface Driveways and Field Entrances	TON	260	-37	223

Added Bid Item Quantities					
Bid Item	Item Description	Unit	Proposal Total Prior to Addendum	Quantity Added	Proposal Total After Addendum
201.0205	Clearing	STA	0	14	14
201.0205	Grubbing	STA	0	14	14

#### Plan Sheets:

Revised Plan Sheets	
Plan Sheet	Plan Sheet Title (brief description of changes to sheet)
6	Beam Guard Details – Added note clearing will be completed by others.
21	Miscellaneous Quantities – Clearing and Grubbing quantity added at guardrail locations. Driveway quantities updated to reflect added construction detail.

<b>Added Plan Sheets</b>	
Plan Sheet	Plan Sheet Title (brief description of why sheet was added)
5A	Construction Details – added construction details for asphaltic and base aggregate driveways

<b>Deleted Plan Sheets</b>	
Plan Sheet	Plan Sheet Title (brief description of why sheet was deleted)
31	Remove SDD 08D22 “Driveways without Curb and Gutter Resurfacing Projects Rural”.

**Other**

Clearing will be completed by Oneida County prior to April 1st. Oneida County will cut trees and leave them lay for contractor to remove.

**Schedule of Items**

Attached, dated February 27, 2025, are the revised Schedule of Items Pages 1 – 7.

**Plan Sheets**

The following 8½ x 11-inch sheets are attached and made part of the plans for this proposal:

Revised: 6 and 21.

Added: 5A

Deleted: 31

The responsibility for notifying potential subcontractors and suppliers of these changes remains with the prime contractor.

Sincerely,

*Mike Coleman*

Proposal Development Specialist

Proposal Management Section

END OF ADDENDUM

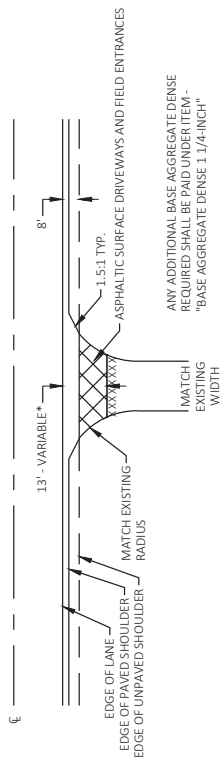

PLAN VIEW

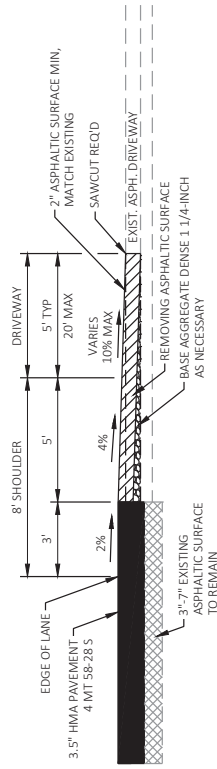

ELEVATION VIEW

ASPHALTIC DRIVEWAY DETAIL

\*EXACT DIMENSIONS TO BE DETERMINED BY ENGINEER IN THE FIELD

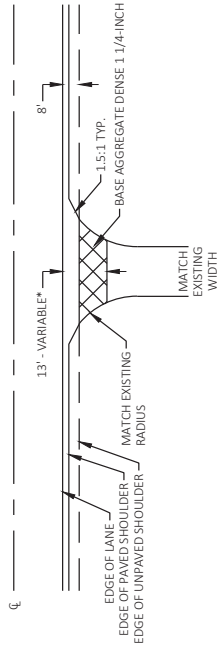

PLAN VIEW

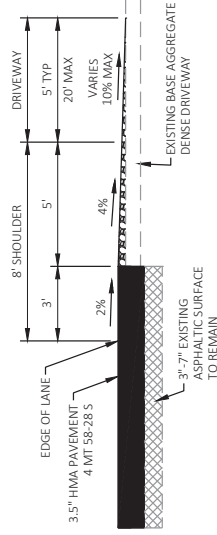

ELEVATION VIEW

BASE AGGREGATE DRIVEWAY DETAIL

\*EXACT DIMENSIONS TO BE DETERMINED BY ENGINEER IN THE FIELD



Addendum No. 01  
 ID 9876-00-71  
 Added Sheet 5A  
 February 27, 2025

Addendum No. 01  
 ID 9876-00-71  
 Revised Sheet 6  
 February 27, 2025

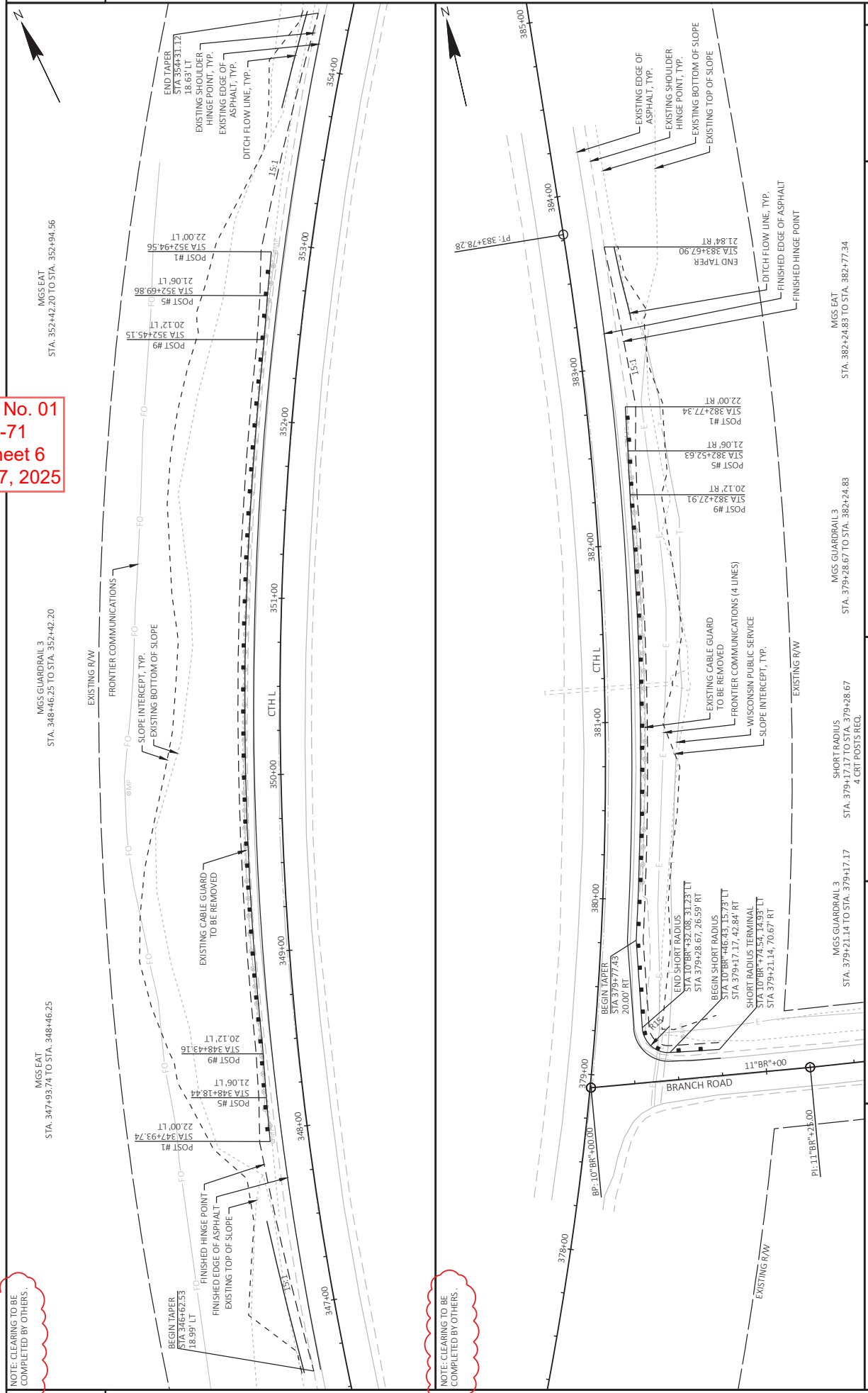

NOTE: CLEARING TO BE COMPLETED BY OTHERS.

NOTE: CLEARING TO BE COMPLETED BY OTHERS.

PROJECT NO: 9876-00-71	COUNTY: ONEIDA	BEAM GUARD DETAILS	SHEET 6	E
FILE NAME: G:\00-PROJECT FILES\002\232304 CTH L 3 CO. LINE TO USH 51 - ONEIDA CITY MILL & OVERLAY\0-CAD\SHETS\021002_B6.DWG	DATE: 2/25/2025 11:23 AM	PLT BY: ENKMEIER	PLT SCALE: 1 IN=30 FT	WSDOT/CADDS SHEET 44





Proposal Schedule of Items

Proposal ID: 20250311037 Project(s): 9876-00-70, 9876-00-71

Federal ID(s): WISC 2025390, WISC 2025389

SECTION: 0001 Contract Items

Alt Set ID: Alt Mbr ID:

Proposal Line Number	Item ID Description	Approximate Quantity and Units	Unit Price	Bid Amount
0002	201.0220 Grubbing	24.000 ID	_____.	_____.
0004	203.0211.S Abatement of Asbestos Containing Material (structure) 01. B-43-0672	1.000 EACH	_____.	_____.
0006	203.0250 Removing Structure Over Waterway Remove Debris (structure) 01. B-43-0672	1.000 EACH	_____.	_____.
0008	204.0110 Removing Asphaltic Surface	1,399.000 SY	_____.	_____.
0010	204.0115 Removing Asphaltic Surface Butt Joints	6,490.000 SY	_____.	_____.
0012	204.0120 Removing Asphaltic Surface Milling	107,100.000 SY	_____.	_____.
0014	204.0165 Removing Guardrail	374.000 LF	_____.	_____.
0016	204.0167 Removing Cable Barrier	763.000 LF	_____.	_____.
0018	205.0100 Excavation Common	568.000 CY	_____.	_____.
0020	206.1001 Excavation for Structures Bridges (structure) 01. B-43-0068	1.000 EACH	_____.	_____.
0022	210.1500 Backfill Structure Type A	560.000 TON	_____.	_____.
0024	213.0100 Finishing Roadway (project) 01. 9876-00-70	1.000 EACH	_____.	_____.
0026	213.0100 Finishing Roadway (project) 02. 9876-00-71	1.000 EACH	_____.	_____.
0028	305.0110 Base Aggregate Dense 3/4-Inch	7,100.000 TON	_____.	_____.



Proposal Schedule of Items

Proposal ID: 20250311037 Project(s): 9876-00-70, 9876-00-71

Federal ID(s): WISC 2025390, WISC 2025389

SECTION: 0001 Contract Items

Alt Set ID: Alt Mbr ID:

Proposal Line Number	Item ID Description	Approximate Quantity and Units	Unit Price	Bid Amount
0030	305.0120 Base Aggregate Dense 1 1/4-Inch	3,096.000 TON	_____.	_____.
0032	305.0500 Shaping Shoulders	660.000 STA	_____.	_____.
0034	455.0605 Tack Coat	13,704.000 GAL	_____.	_____.
0036	460.0105.S HMA Percent Within Limits (PWL) Test Strip Volumetrics	1.000 EACH	_____.	_____.
0038	460.0110.S HMA Percent Within Limits (PWL) Test Strip Density	1.000 EACH	_____.	_____.
0040	460.2005 Incentive Density PWL HMA Pavement	16,970.000 DOL	1.00000	16,970.00
0042	460.2007 Incentive Density HMA Pavement Longitudinal Joints	12,410.000 DOL	1.00000	12,410.00
0044	460.2010 Incentive Air Voids HMA Pavement	16,970.000 DOL	1.00000	16,970.00
0046	460.6224 HMA Pavement 4 MT 58-28 S	22,199.000 TON	_____.	_____.
0048	465.0105 Asphaltic Surface	617.000 TON	_____.	_____.
0050	465.0120 Asphaltic Surface Driveways and Field Entrances	223.000 TON	_____.	_____.
0052	502.0100 Concrete Masonry Bridges	289.000 CY	_____.	_____.
0054	502.3200 Protective Surface Treatment	234.000 SY	_____.	_____.
0056	502.3210 Pigmented Surface Sealer	52.000 SY	_____.	_____.
0058	505.0400 Bar Steel Reinforcement HS Structures	6,130.000 LB	_____.	_____.



Proposal Schedule of Items

Proposal ID: 20250311037 Project(s): 9876-00-70, 9876-00-71

Federal ID(s): WISC 2025390, WISC 2025389

SECTION: 0001 Contract Items

Alt Set ID: Alt Mbr ID:

Proposal Line Number	Item ID Description	Approximate Quantity and Units	Unit Price	Bid Amount
0060	505.0600 Bar Steel Reinforcement HS Coated Structures	41,410.000 LB	_____.	_____.
0062	516.0500 Rubberized Membrane Waterproofing	18.000 SY	_____.	_____.
0064	550.1100 Piling Steel HP 10-Inch X 42 Lb	1,080.000 LF	_____.	_____.
0066	601.0588 Concrete Curb & Gutter 4-Inch Sloped 36-Inch Type TBT	118.000 LF	_____.	_____.
0068	602.3010 Concrete Surface Drains	2.200 CY	_____.	_____.
0070	606.0200 Riprap Medium	6.000 CY	_____.	_____.
0072	606.0300 Riprap Heavy	90.000 CY	_____.	_____.
0074	612.0406 Pipe Underdrain Wrapped 6-Inch	170.000 LF	_____.	_____.
0076	614.0010 Barrier System Grading Shaping Finishing	2.000 EACH	_____.	_____.
0078	614.0150 Anchor Assemblies for Steel Plate Beam Guard	4.000 EACH	_____.	_____.
0080	614.2300 MGS Guardrail 3	728.000 LF	_____.	_____.
0082	614.2350 MGS Guardrail Short Radius	23.500 LF	_____.	_____.
0084	614.2500 MGS Thrie Beam Transition	157.600 LF	_____.	_____.
0086	614.2610 MGS Guardrail Terminal EAT	7.000 EACH	_____.	_____.
0088	614.2630 MGS Guardrail Short Radius Terminal	1.000 EACH	_____.	_____.





Proposal Schedule of Items

Proposal ID: 20250311037 Project(s): 9876-00-70, 9876-00-71

Federal ID(s): WISC 2025390, WISC 2025389

SECTION: 0001 Contract Items

Alt Set ID: Alt Mbr ID:

Proposal Line Number	Item ID Description	Approximate Quantity and Units	Unit Price	Bid Amount
0090	618.0100 Maintenance and Repair of Haul Roads (project) 01. 9876-00-70	1.000 EACH	_____.	_____.
0092	618.0100 Maintenance and Repair of Haul Roads (project) 02. 9876-00-71	1.000 EACH	_____.	_____.
0094	619.1000 Mobilization	1.000 EACH	_____.	_____.
0096	624.0100 Water	104.200 MGAL	_____.	_____.
0098	625.0500 Salvaged Topsoil	670.000 SY	_____.	_____.
0100	627.0200 Mulching	670.000 SY	_____.	_____.
0102	628.1504 Silt Fence	7,695.000 LF	_____.	_____.
0104	628.1520 Silt Fence Maintenance	13,668.000 LF	_____.	_____.
0106	628.1905 Mobilizations Erosion Control	8.000 EACH	_____.	_____.
0108	628.1910 Mobilizations Emergency Erosion Control	5.000 EACH	_____.	_____.
0110	628.6005 Turbidity Barriers	155.000 SY	_____.	_____.
0112	629.0210 Fertilizer Type B	1.400 CWT	_____.	_____.
0114	630.0130 Seeding Mixture No. 30	35.000 LB	_____.	_____.
0116	630.0200 Seeding Temporary	50.000 LB	_____.	_____.
0118	630.0500 Seed Water	37.500 MGAL	_____.	_____.



Proposal Schedule of Items

Proposal ID: 20250311037 Project(s): 9876-00-70, 9876-00-71

Federal ID(s): WISC 2025390, WISC 2025389

SECTION: 0001 Contract Items

Alt Set ID: Alt Mbr ID:

Proposal Line Number	Item ID Description	Approximate Quantity and Units	Unit Price	Bid Amount
0120	634.0612 Posts Wood 4x6-Inch X 12-FT	4.000 EACH	_____.	_____.
0122	634.0616 Posts Wood 4x6-Inch X 16-FT	2.000 EACH	_____.	_____.
0124	637.2230 Signs Type II Reflective F	24.500 SF	_____.	_____.
0126	638.2102 Moving Signs Type II	7.000 EACH	_____.	_____.
0128	638.2602 Removing Signs Type II	10.000 EACH	_____.	_____.
0130	638.3000 Removing Small Sign Supports	8.000 EACH	_____.	_____.
0132	638.4000 Moving Small Sign Supports	3.000 EACH	_____.	_____.
0134	642.5001 Field Office Type B	1.000 EACH	_____.	_____.
0136	643.0420 Traffic Control Barricades Type III	8,350.000 DAY	_____.	_____.
0138	643.0705 Traffic Control Warning Lights Type A	15,880.000 DAY	_____.	_____.
0140	643.0900 Traffic Control Signs	21,094.000 DAY	_____.	_____.
0142	643.0920 Traffic Control Covering Signs Type II	2.000 EACH	_____.	_____.
0144	643.1050 Traffic Control Signs PCMS	28.000 DAY	_____.	_____.
0146	643.3105 Temporary Marking Line Paint 4-Inch	55,304.000 LF	_____.	_____.
0148	643.5000 Traffic Control	1.000 EACH	_____.	_____.
0150	645.0111 Geotextile Type DF Schedule A	90.000 SY	_____.	_____.



Proposal Schedule of Items

Proposal ID: 20250311037 Project(s): 9876-00-70, 9876-00-71

Federal ID(s): WISC 2025390, WISC 2025389

SECTION: 0001 Contract Items

Alt Set ID: Alt Mbr ID:

Proposal Line Number	Item ID Description	Approximate Quantity and Units	Unit Price	Bid Amount
0152	645.0120 Geotextile Type HR	192.000 SY	_____.	_____.
0154	646.1020 Marking Line Epoxy 4-Inch	121,979.000 LF	_____.	_____.
0156	648.0100 Locating No-Passing Zones	6.140 MI	_____.	_____.
0158	650.4500 Construction Staking Subgrade	433.000 LF	_____.	_____.
0160	650.5000 Construction Staking Base	433.000 LF	_____.	_____.
0162	650.5500 Construction Staking Curb Gutter and Curb & Gutter	118.000 LF	_____.	_____.
0164	650.6501 Construction Staking Structure Layout (structure) 01. B-43-0068	1.000 EACH	_____.	_____.
0166	650.8000 Construction Staking Resurfacing Reference	32,391.000 LF	_____.	_____.
0168	650.9911 Construction Staking Supplemental Control (project) 01. 9876-00-70	1.000 EACH	_____.	_____.
0170	650.9911 Construction Staking Supplemental Control (project) 02. 9876-00-71	1.000 EACH	_____.	_____.
0172	650.9920 Construction Staking Slope Stakes	433.000 LF	_____.	_____.
0174	690.0150 Sawing Asphalt	699.000 LF	_____.	_____.
0176	715.0502 Incentive Strength Concrete Structures	1,734.000 DOL	1.00000	1,734.00
0178	740.0440 Incentive IRI Ride	12,280.000 DOL	1.00000	12,280.00



Proposal Schedule of Items

Proposal ID: 20250311037 Project(s): 9876-00-70, 9876-00-71

Federal ID(s): WISC 2025390, WISC 2025389

SECTION: 0001 Contract Items

Alt Set ID: Alt Mbr ID:

Proposal Line Number	Item ID Description	Approximate Quantity and Units	Unit Price	Bid Amount
0180	ASP.1T0A On-the-Job Training Apprentice at \$5.00/HR	4,000.000 HRS	5.00000	20,000.00
0182	ASP.1T0G On-the-Job Training Graduate at \$5.00/HR	2,520.000 HRS	5.00000	12,600.00
0184	SPV.0060 Special 01. Verify Landmark Reference Monuments	3.000 EACH	_____.	_____.
0186	SPV.0195 Special 01. Base Aggregate Dense 3/4-Inch Beam Guard	110.000 TON	_____.	_____.
0188	201.0105 Clearing	14.000 STA	_____.	_____.
0190	201.0205 Grubbing	14.000 STA	_____.	_____.
<b>Section: 0001</b>			<b>Total:</b>	_____.
			<b>Total Bid:</b>	_____.