



# Wisconsin Department of Transportation

**Division of Transportation Systems Development**

Bureau of Project Development  
 4822 Madison Yards Way, 4<sup>th</sup> Floor South  
 Madison, WI 53705

March 5, 2025

Telephone: (608) 266-1631  
 Facsimile (FAX): (608) 266-8459

**NOTICE TO ALL CONTRACTORS:**

**Proposal #31: 6540-08-71**  
**Berlin – Oshkosh**  
**WCL – STH 44**  
**STH 91**  
**Winnebago County**

**Letting of March 11, 2025**

This is Addendum No. 01, which provides for the following:

**Special Provisions:**

Added Special Provisions	
Article No.	Description
25	Temporary Lane Shift During Culvert Work, Item 208.1500.S.

**Schedule of Items:**

Revised Bid Item Quantities					
Bid Item	Item Description	Unit	Proposal Total Prior to Addendum	Proposal Quantity Change (-)	Proposal Total After Addendum
643.0900	Traffic Control Signs	DAY	7,916	6	7,922

Added Bid Item Quantities					
Bid Item	Item Description	Unit	Proposal Total Prior to Addendum	Quantity Added	Proposal Total After Addendum
208.1500.S	Temporary Lane Shift During Culvert Work	EACH	0	3	3
643.0300	Traffic Control Drums	DAY	0	78	78

**Plan Sheets:**

<b>Revised Plan Sheets</b>	
Plan Sheet	Plan Sheet Title (brief description of changes to sheet)
39	Miscellaneous Quantities (Added Item 208.1500.S)
41	Miscellaneous Quantities (Added item 643.0300 and Revised Item 643.0900)

<b>Added Plan Sheets</b>	
Plan Sheet	Plan Sheet Title (brief description of why sheet was added)
102A	Standard Detail Drawings (SDD 15D48-01 added for temporary lane shift)

The responsibility for notifying potential subcontractors and suppliers of these changes remains with the prime contractor.

Sincerely,

*Mike Coleman*

Proposal Development Specialist  
Proposal Management Section

**ADDENDUM NO. 01**

**6540-08-71**

**March 5, 2025**

**Special Provisions**

**25. Temporary Lane Shift During Culvert Work, Item 208.1500.S.**

**A Description**

This special provision describes the construction of a temporary lane shift to maintain traffic with a one-lane roadway around culvert work.

**B (Vacant)**

**C Construction**

Place fill and base aggregate dense as needed to maintain traffic through the lane shift.

Furnish materials and construct conforming to the following standard specs:

Common excavation, material removal, and disposal .....	205
Borrow .....	208
Base Aggregate Dense .....	305

Do pertinent construction staking according to standard spec 650 for the temporary lane shift.

Construct to appropriate widths and material thicknesses. Remove materials once the lane shift is no longer needed to maintain traffic.

**D Measurement**

The department will measure Temporary Lane Shift During Culvert Work as a single unit for each temporary roadway, acceptably completed.

**E Payment**

The department will pay for measured quantities at the contract unit price under the following bid item:

ITEM NUMBER	DESCRIPTION	UNIT
208.1500.S	Temporary Lane Shift During Culvert Work	EACH

Payment is full compensation for placing, removing and disposal of fill material, including any base aggregate dense used for the driving surface; and associated construction staking.

The department will pay separately for traffic control and erosion control items.

stp-208-010 (20210708)

**Schedule of Items**

Attached, dated March 5, 2025, are the revised Schedule of Items Pages 6 and 7.

**Plan Sheets**

The following 8½ x 11-inch sheets are attached and made part of the plans for this proposal:

Revised: 39 and 41.

Added: 102A.

END OF ADDENDUM

CULVERT PIPE SUMMARY

STATION	LOCATION	522.0160	522.0424	522.0430	522.2338	522.2343	522.2358	522.2424	522.2429	522.2434	650.6000	SPV.0090.01	SPV.0090.02	**
		REINFORCED CONCRETE CLASS III 60-INCH	REINFORCED CONCRETE CLASS IV 24-INCH	REINFORCED CONCRETE CLASS IV 30-INCH	REINFORCED CONCRETE CLASS HE-III 38X60-INCH	REINFORCED CONCRETE CLASS HE-III 43X68-INCH	REINFORCED CONCRETE CLASS HE-III 58X91-INCH	REINFORCED CONCRETE CLASS HE-IV 24X38-INCH	REINFORCED CONCRETE CLASS HE-IV 29X45-INCH	REINFORCED CONCRETE CLASS HE-IV 34X53-INCH	CONSTRUCTION STAKING PIPE CULVERTS	REINFORCED CONCRETE CLASS HE-IV 38X60-INCH	CULVERT PIPE CLASS HE-IV 43X68-INCH	JOINT TIES
		LF	LF	LF	LF	LF	LF	LF	LF	LF	EACH	LF	LF	EACH
205.1500.5	TEMPORARY LANE SHIFT DURING CULVERT WORK													
106+38.50	STH 91			58							1			12
109+28.00	STH 91								56					12
146+39.50	STH 91	86									1			12
165+18.00	STH 91						82							12
183+10.50	STH 91						84							12
188+98.61	STH 91							80						12
424+24.50	STH 91		72											12
468+37.00	STH 91		68											12
488+64.56	STH 91		76											12
502+56.00	STH 91		56											12
515+40.50	STH 91			92										12
534+22.00	STH 91			64										12
544+16.17	STH 91			60										12
555+82.85	STH 91			60										12
576+78.87	STH 91			64										12
587+73.50	STH 91		64											12
605+08.29	STH 91				56									12
615+93.75	STH 91						56							12
616+00.25	STH 91						56							12
625+02.23	STH 91													12
631+70.00	STH 91			64										12
641+15.00	STH 91													12
650+63.54	STH 91													12
650+72.66	STH 91													12
679+02.00	STH 91													12
691+73.23	STH 91													12
691+82.35	STH 91													12
701+00.50	STH 91								84					12
708+65.43	STH 91									56				12
736+23.50	STH 91													12
752+55.68	STH 91													12
778+03.50	STH 91						72							12
794+40.25	STH 91									56				12
794+46.75	STH 91													12
829+30.02	STH 91													12
851+57.00	STH 91													12
TOTALS		86	516	394	56	72	238	402	140	168	36	128	120	

\*ADDITIONAL QUANTITIES SHOWN ELSEWHERE IN PLANS  
 \*\*NON-BID ITEM; FOR INFORMATION ONLY

Addendum No. 01  
 ID 6540-08-71  
 Revised Sheet 39  
 March 5, 2025

PROJECT NO: 6540-08-71

HWY: STH 91

COUNTY: WINNEBAGO

MISCELLANEOUS QUANTITIES

SHEET

39

FILE NAME: I:\BIDDING\TMS91R1

PLOT BY: sp99

Addendum No. 01  
ID 6540-08-71  
Revised Sheet 41  
March 5, 2025

STORM SEWER ITEMS

STRUCTURE	STATION	OFFSET	LOCATION	CONCRETE 24-INCH	REINFORCED	CLASS IV 18-INCH	REINFORCED	CLASS IV 24-INCH	CONCRETE	STORM SEWER PIPE	STORM SEWER PIPE	INLET	INLET	INLET	INLETS	MARKERS	CONSTRUCTION	JOINT	TIES	
CATEGORY CODE 0010				LF	EACH	LF	LF	LF	LF	LF	LF	TYPE	DIAMETER	4-FT	END	END	SEWER	SEWER	EACH	
100	336+10.46	39.00'	RT	5TH 91	---	18	---	---	---	---	---	---	---	---	---	---	---	---	---	---
101	336+10.46	21.50'	RT	5TH 91	---	---	180	---	---	---	---	---	---	---	---	---	---	---	---	---
102	337+93.00	21.50'	RT	5TH 91	---	---	130	---	---	---	---	---	---	---	---	---	---	---	---	---
103	339+24.14	42.34'	RT	5TH 91	1	---	---	---	---	---	---	---	---	---	---	---	---	---	---	6
<b>TOTALS</b>				<b>1</b>	<b>18</b>	<b>310</b>	<b>2</b>	<b>1</b>	<b>2</b>	<b>1</b>	<b>2</b>	<b>1</b>	<b>2</b>	<b>1</b>	<b>2</b>	<b>4</b>	<b>2</b>	<b>4</b>	<b>1</b>	<b>6</b>

REMARKS:  
 \*ADDITIONAL QUANTITIES SHOWN ELSEWHERE IN PLANS  
 \*\*NON-BID ITEM; FOR INFORMATION ONLY  
 \*\*\*STATIONS AND OFFSETS ARE TO CENTER OF STRUCTURE

CONCRETE CURB AND GUTTER ITEMS

STATION	STATION	LOCATION	CONCRETE	CONSTRUCTION	STAKING	6-INCH SLOPED	CURB & GUTTER	36-INCH TYPED	CURB & GUTTER
CATEGORY CODE 0010			LF	LF	LF	LF	LF	LF	LF
416.0610	601.0557	650.5500	---	---	---	---	---	---	---
336+05-338+00	RT	192	---	---	---	---	---	---	---
424+12-424+62	LT	50	---	---	---	---	---	---	---
515+20-515+47	RT	29	---	---	---	---	---	---	---
700+81-701+06	RT	27	---	---	---	---	---	---	---
<b>TOTALS</b>				<b>15</b>	<b>298</b>	<b>298</b>	<b>298</b>	<b>298</b>	<b>298</b>

RIPRAP AND GEOTEXTILE FABRIC ITEMS

STATION	LOCATION	CY	SY		
CATEGORY CODE 0010					
188+69	RT	4	15		
336+10	RT	4	14		
515+41	LT	7	21		
605+08	LT	4	15		
615+97	LT	9	27		
650+68	LT	6	22		
752+57	LT	5	17		
UNDISTRIBUTED		11	34		
<b>TOTALS</b>				<b>50</b>	<b>165</b>

TRAFFIC CONTROL ITEMS

NUMBER OF DAYS IN SERVICE	NO. REQ'D	TOTAL DAY	NO. REQ'D	TOTAL DAY	NO. REQ'D	TOTAL DAY	NO. REQ'D	TOTAL DAY
CATEGORY CODE 0010								
PROJECT 6540-08-71	131	---	---	---	---	---	---	---
DETOUR CLOSURES	40	---	---	---	---	---	---	---
TEMPORARY LANE SHIFTS	1	78	78	---	---	---	---	---
<b>TOTALS</b>				<b>78</b>	<b>1,120</b>	<b>1,600</b>	<b>5,362</b>	<b>14</b>

\* ADDITIONAL QUANTITIES SHOWN ELSEWHERE IN PLANS



**GENERAL NOTES**

- USE 1:1 FOR COHESIVE CLAYS AND SILTS, LOAMS, SANDY CLAYS AND ANGULAR GRAVEL SOILS.
- USE 1.5:1 FOR NONCOHESIVE SOILS.
- THE TAPER SHOULD EXTEND ACROSS THE SHOULDER UNLESS DOING SO WOULD GREATLY CONFLICT WITH THE WORK OPERATION.
- ALL LANE CLOSURE SIGNS SHALL BE REMOVED OR COVERED AND ALL DEVICES REMOVED BEYOND THE SHOULDER WHEN WORK IS NOT IN PROGRESS AND THE LANE IS RESTORED TO A SAFE OPERATING CONDITION.
- CHANNELIZING DEVICES PLACED ADJACENT TO WORK AREA SHALL BE PULLED BACK FROM TRAVEL LANE WHEN WORK IS NOT IN PROGRESS.
- USE WITH SDD 15DXX "TRAFFIC CONTROL FOR LANE CLOSURE WITH FLAGGING OPERATIONS"
- USE WITH SDD 15DXX "SIGNING ON ROADWAYS WITH LOOSE GRAVEL"

**LEGEND**

- DRUM WITHOUT WARNING LIGHT
- ▬ 6" BASE AGGREGATE DENSE 1 1/2" - INCIDENTAL TO LANE SHIFT ITEM
- ▨ FILL - INCIDENTAL TO LANE SHIFT ITEM
- ▩ WORK AREA
- 🚧 FLAGGER, EQUIPPED WITH STOP/SLOW PADDLE FASTENED ON SUPPORT STAFF

Addendum No. 01  
ID 6540-08-71  
Added Sheet 102A  
March 5, 2025

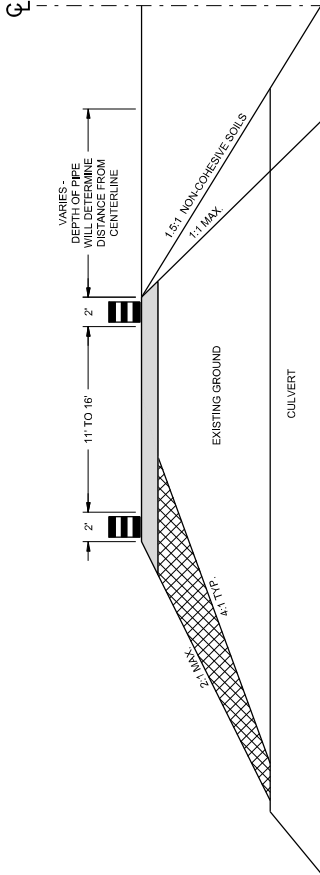

**CROSS SECTION**

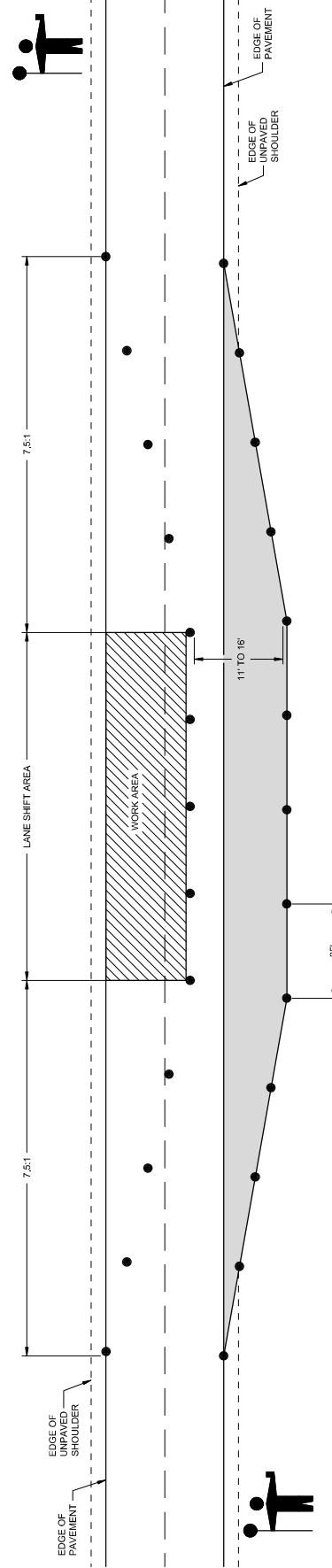

6

6

**TRAFFIC CONTROL,  
LANE SHIFT IN  
FLAGGING OPERATION**  
STATE OF WISCONSIN  
DEPARTMENT OF TRANSPORTATION  
APPROVED  
February 2021  
DATE  
IS/ Andrew Heithaus  
WORK ZONE ENGINEER  
P.100A

**LANE SHIFT IN FLAGGING OPERATION**



Proposal Schedule of Items

Proposal ID: 20250311031 Project(s): 6540-08-71

Federal ID(s): N/A

SECTION: 0001 Contract Items

Alt Set ID: Alt Mbr ID:

Proposal Line Number	Item ID Description	Approximate Quantity and Units	Unit Price	Bid Amount
0002	203.0100 Removing Small Pipe Culverts	34.000 EACH	_____.	_____.
0004	203.0220 Removing Structure (structure) 01. STA 650+68	1.000 EACH	_____.	_____.
0006	203.0220 Removing Structure (structure) 02. STA 691+77	1.000 EACH	_____.	_____.
0008	204.0110 Removing Asphaltic Surface	920.000 SY	_____.	_____.
0010	204.0115 Removing Asphaltic Surface Butt Joints	9,730.000 SY	_____.	_____.
0012	204.0120 Removing Asphaltic Surface Milling	281,000.000 SY	_____.	_____.
0014	204.0150 Removing Curb & Gutter	298.000 LF	_____.	_____.
0016	205.0100 Excavation Common	11,810.000 CY	_____.	_____.
0018	209.2100 Backfill Granular Grade 2	1,180.000 CY	_____.	_____.
0020	211.0101 Prepare Foundation for Asphaltic Paving (project) 01. 6540-08-71	1.000 EACH	_____.	_____.
0022	211.0400 Prepare Foundation for Asphaltic Shoulders	1,357.000 STA	_____.	_____.
0024	213.0100 Finishing Roadway (project) 01. 6540-08-71	1.000 EACH	_____.	_____.
0026	305.0110 Base Aggregate Dense 3/4-Inch	26,000.000 TON	_____.	_____.
0028	305.0120 Base Aggregate Dense 1 1/4-Inch	8,560.000 TON	_____.	_____.
0030	416.0610 Drilled Tie Bars	15.000 EACH	_____.	_____.



Proposal Schedule of Items

Proposal ID: 20250311031 Project(s): 6540-08-71

Federal ID(s): N/A

SECTION: 0001 Contract Items

Alt Set ID: Alt Mbr ID:

Proposal Line Number	Item ID Description	Approximate Quantity and Units	Unit Price	Bid Amount
0032	455.0605 Tack Coat	37,650.000 GAL	_____.	_____.
0034	460.0105.S HMA Percent Within Limits (PWL) Test Strip Volumetrics	2.000 EACH	_____.	_____.
0036	460.0110.S HMA Percent Within Limits (PWL) Test Strip Density	3.000 EACH	_____.	_____.
0038	460.2005 Incentive Density PWL HMA Pavement	46,650.000 DOL	1.00000	46,650.00
0040	460.2007 Incentive Density HMA Pavement Longitudinal Joints	43,390.000 DOL	1.00000	43,390.00
0042	460.2010 Incentive Air Voids HMA Pavement	73,010.000 DOL	1.00000	73,010.00
0044	460.6223 HMA Pavement 3 MT 58-28 S	36,410.000 TON	_____.	_____.
0046	460.6224 HMA Pavement 4 MT 58-28 S	36,600.000 TON	_____.	_____.
0048	465.0105 Asphaltic Surface	3,130.000 TON	_____.	_____.
0050	465.0120 Asphaltic Surface Driveways and Field Entrances	106.000 TON	_____.	_____.
0052	465.0520 Asphaltic Rumble Strips, Shoulder	127,700.000 LF	_____.	_____.
0054	465.0560 Asphaltic Rumble Strips, Centerline	66,600.000 LF	_____.	_____.
0056	522.0160 Culvert Pipe Reinforced Concrete Class III 60-Inch	86.000 LF	_____.	_____.
0058	522.0424 Culvert Pipe Reinforced Concrete Class IV 24-Inch	516.000 LF	_____.	_____.





Proposal Schedule of Items

Proposal ID: 20250311031 Project(s): 6540-08-71

Federal ID(s): N/A

SECTION: 0001 Contract Items

Alt Set ID: Alt Mbr ID:

Proposal Line Number	Item ID Description	Approximate Quantity and Units	Unit Price	Bid Amount
0060	522.0430 Culvert Pipe Reinforced Concrete Class IV 30-Inch	394.000 LF	_____.	_____.
0062	522.1024 Apron Endwalls for Culvert Pipe Reinforced Concrete 24-Inch	17.000 EACH	_____.	_____.
0064	522.1030 Apron Endwalls for Culvert Pipe Reinforced Concrete 30-Inch	12.000 EACH	_____.	_____.
0066	522.1060 Apron Endwalls for Culvert Pipe Reinforced Concrete 60-Inch	2.000 EACH	_____.	_____.
0068	522.2338 Culvert Pipe Reinforced Concrete Horizontal Elliptical Class HE-III 38x60-Inch	56.000 LF	_____.	_____.
0070	522.2343 Culvert Pipe Reinforced Concrete Horizontal Elliptical Class HE-III 43x68-Inch	72.000 LF	_____.	_____.
0072	522.2358 Culvert Pipe Reinforced Concrete Horizontal Elliptical Class HE-III 58x91-Inch	238.000 LF	_____.	_____.
0074	522.2424 Culvert Pipe Reinforced Concrete Horizontal Elliptical Class HE-IV 24x38-Inch	402.000 LF	_____.	_____.
0076	522.2429 Culvert Pipe Reinforced Concrete Horizontal Elliptical Class HE-IV 29x45-Inch	140.000 LF	_____.	_____.
0078	522.2434 Culvert Pipe Reinforced Concrete Horizontal Elliptical Class HE-IV 34x53-Inch	168.000 LF	_____.	_____.
0080	522.2624 Apron Endwalls for Culvert Pipe Reinforced Concrete Horizontal Elliptical 24x38-Inch	14.000 EACH	_____.	_____.



Proposal Schedule of Items

Proposal ID: 20250311031 Project(s): 6540-08-71

Federal ID(s): N/A

SECTION: 0001 Contract Items

Alt Set ID: Alt Mbr ID:

Proposal Line Number	Item ID Description	Approximate Quantity and Units	Unit Price	Bid Amount
0082	522.2629 Apron Endwalls for Culvert Pipe Reinforced Concrete Horizontal Elliptical 29x45-Inch	4.000 EACH	_____.	_____.
0084	522.2634 Apron Endwalls for Culvert Pipe Reinforced Concrete Horizontal Elliptical 34x53-Inch	6.000 EACH	_____.	_____.
0086	522.2638 Apron Endwalls for Culvert Pipe Reinforced Concrete Horizontal Elliptical 38x60-Inch	6.000 EACH	_____.	_____.
0088	522.2643 Apron Endwalls for Culvert Pipe Reinforced Concrete Horizontal Elliptical 43x68-Inch	6.000 EACH	_____.	_____.
0090	522.2658 Apron Endwalls for Culvert Pipe Reinforced Concrete Horizontal Elliptical 58x91-Inch	6.000 EACH	_____.	_____.
0092	601.0557 Concrete Curb & Gutter 6-Inch Sloped 36-Inch Type D	298.000 LF	_____.	_____.
0094	606.0200 Riprap Medium	50.000 CY	_____.	_____.
0096	608.0418 Storm Sewer Pipe Reinforced Concrete Class IV 18-Inch	18.000 LF	_____.	_____.
0098	608.0424 Storm Sewer Pipe Reinforced Concrete Class IV 24-Inch	310.000 LF	_____.	_____.
0100	611.0615 Inlet Covers Type F	2.000 EACH	_____.	_____.
0102	611.0642 Inlet Covers Type MS	1.000 EACH	_____.	_____.
0104	611.3004 Inlets 4-FT Diameter	2.000 EACH	_____.	_____.



Proposal Schedule of Items

Proposal ID: 20250311031 Project(s): 6540-08-71

Federal ID(s): N/A

SECTION: 0001 Contract Items

Alt Set ID: Alt Mbr ID:

Proposal Line Number	Item ID Description	Approximate Quantity and Units	Unit Price	Bid Amount
0106	611.3901 Inlets Median 1 Grate	1.000 EACH	_____.	_____.
0108	618.0100 Maintenance and Repair of Haul Roads (project) 01. 6540-08-71	1.000 EACH	_____.	_____.
0110	619.1000 Mobilization	1.000 EACH	_____.	_____.
0112	624.0100 Water	480.000 MGAL	_____.	_____.
0114	625.0500 Salvaged Topsoil	5,750.000 SY	_____.	_____.
0116	628.1504 Silt Fence	3,890.000 LF	_____.	_____.
0118	628.1520 Silt Fence Maintenance	3,890.000 LF	_____.	_____.
0120	628.1905 Mobilizations Erosion Control	5.000 EACH	_____.	_____.
0122	628.1910 Mobilizations Emergency Erosion Control	3.000 EACH	_____.	_____.
0124	628.2008 Erosion Mat Urban Class I Type B	5,750.000 SY	_____.	_____.
0126	628.7005 Inlet Protection Type A	1.000 EACH	_____.	_____.
0128	628.7010 Inlet Protection Type B	2.000 EACH	_____.	_____.
0130	628.7504 Temporary Ditch Checks	495.000 LF	_____.	_____.
0132	628.7555 Culvert Pipe Checks	385.000 EACH	_____.	_____.
0134	629.0210 Fertilizer Type B	5.700 CWT	_____.	_____.
0136	630.0130 Seeding Mixture No. 30	164.000 LB	_____.	_____.



Proposal Schedule of Items

Proposal ID: 20250311031 Project(s): 6540-08-71

Federal ID(s): N/A

SECTION: 0001 Contract Items

Alt Set ID: Alt Mbr ID:

Proposal Line Number	Item ID Description	Approximate Quantity and Units	Unit Price	Bid Amount
0138	630.0500 Seed Water	205.000 MGAL	_____.	_____.
0140	633.5200 Markers Culvert End	66.000 EACH	_____.	_____.
0142	642.5001 Field Office Type B	1.000 EACH	_____.	_____.
0144	643.0420 Traffic Control Barricades Type III	1,200.000 DAY	_____.	_____.
0146	643.0705 Traffic Control Warning Lights Type A	1,760.000 DAY	_____.	_____.
0148	643.0900 Traffic Control Signs	7,922.000 DAY	_____.	_____.
0150	643.0920 Traffic Control Covering Signs Type II	7.000 EACH	_____.	_____.
0152	643.1050 Traffic Control Signs PCMS	28.000 DAY	_____.	_____.
0154	643.3165 Temporary Marking Line Paint 6-Inch	325,695.000 LF	_____.	_____.
0156	643.5000 Traffic Control	1.000 EACH	_____.	_____.
0158	645.0120 Geotextile Type HR	165.000 SY	_____.	_____.
0160	646.1020 Marking Line Epoxy 4-Inch	162.000 LF	_____.	_____.
0162	646.2040 Marking Line Grooved Wet Ref Epoxy 6-Inch	219,770.000 LF	_____.	_____.
0164	646.4040 Marking Line Grooved Wet Ref Epoxy 10-Inch	4,595.000 LF	_____.	_____.
0166	646.5320 Marking Railroad Crossing Epoxy	2.000 EACH	_____.	_____.



Proposal Schedule of Items

Proposal ID: 20250311031 Project(s): 6540-08-71

Federal ID(s): N/A

SECTION: 0001 Contract Items

Alt Set ID: Alt Mbr ID:

Proposal Line Number	Item ID Description	Approximate Quantity and Units	Unit Price	Bid Amount
0168	650.4000 Construction Staking Storm Sewer	4.000 EACH	_____.	_____.
0170	650.5500 Construction Staking Curb Gutter and Curb & Gutter	298.000 LF	_____.	_____.
0172	650.6000 Construction Staking Pipe Culverts	36.000 EACH	_____.	_____.
0174	650.8000 Construction Staking Resurfacing Reference	76,801.000 LF	_____.	_____.
0176	650.9911 Construction Staking Supplemental Control (project) 01. 6540-08-71	1.000 EACH	_____.	_____.
0178	690.0150 Sawing Asphalt	2,509.000 LF	_____.	_____.
0180	690.0250 Sawing Concrete	15.000 LF	_____.	_____.
0182	740.0440 Incentive IRI Ride	116,920.000 DOL	1.00000	116,920.00
0184	SPV.0035 Special 01. Foundation Backfill	6,145.000 CY	_____.	_____.
0186	SPV.0090 Special 01. Culvert Pipe Reinforced Concrete Horizontal Elliptical Class HE-IV 38x60-In	128.000 LF	_____.	_____.
0188	SPV.0090 Special 02. Culvert Pipe Reinforced Concrete Horizontal Elliptical Class HE-IV 43x68-In	120.000 LF	_____.	_____.
0190	208.1500.S Temporary Lane Shift During Culvert Work	3.000 EACH	_____.	_____.
0192	643.0300 Traffic Control Drums	78.000 DAY	_____.	_____.
<b>Section: 0001</b>			<b>Total:</b>	_____.

**Total Bid:** \_\_\_\_\_.