Wisconsin Department of Transportation

Division of Transportation Systems Development
Bureau of Project Development
4822 Madison Yards Way, 4th Floor South
Madison, WI 53705

Telephone: (608) 266-1631
Facsimile (FAX): (608) 266-8459

February 18, 2025

NOTICE TO ALL CONTRACTORS:

Proposal #19: 3830-08-70, WISC 2025375
V Bristol, 208, 210 Ave, 124th St
CTH V to 124th St
Local Street
Kenosha County

Letting of March 11, 2025

This is Addendum No. 01, which provides for the following:

Schedule of Items:

Revised Bid Item Quantities					
Bid Item	Item Description	Unit	Proposal Total Prior to Addendum	Proposal Quantity Change (-)	Proposal Total After Addendum
201.0220	Grubbing	ID	94	208	302
521.1015	Apron Endwalls for Culvert Pipe Steel 15-Inch	EACH	26	2	28
521.3115	Culvert Pipe Corrugated Steel 15-Inch	LF	432	24	456
625.0100	Topsoil	SY	3132	483	3615
627.0200	Mulching	SY	3132	483	3615
628.2008	Erosion Mat Urban Class I Type B	SY	2270	1345	3615
628.7555	Culvert Pipe Checks	EACH	50	2	52
629.0210	Fertilizer Type B	CWT	24	3	27
603.0500	Seed Water	MGAL	2.1	0.4	2.5
690.0250	Sawing Concrete	LF	31	15	46
SPV.0090.01	Special (Grade and Shape Ditches)	LF	1378	380	1758

Plan Sheets:

Revised Plan Sheets	
Plan Sheet	Plan Sheet Title (brief description of changes to sheet)
24	Miscellaneous Quantities (revised quantity for grubbing item)
26	Miscellaneous Quantities (revised quantity for culvert items and sawing concrete)
27	Miscellaneous Quantities (revised quantity for erosion control and restoration items)
28	Miscellaneous Quantities (revised quantity for grading and shaping ditches item)
30	Plan Sheets: Sta 12+00 to Sta 21+50 (revised to show tree removal)
31	Plan Sheets: Sta 21+50 to Sta 31+50 (revised to show tree removal and additional ditching)
34	Plan Sheets: Sta 51+50 to Sta 61+50 (revised to show tree removal, updated culvert, and additional ditching)
35	Plan Sheets: Sta 61+50 to Sta 70+65 (revised to show tree removal and additional ditching)

Schedule of Items
Attached, dated February 18, 2025, are the revised Schedule of Items Pages 1 – 5.

Plan Sheets
The following 8½ x 11-inch sheets are attached and made part of the plans for this proposal:
Revised: 24, 26, 27, 28, 30, 31, 34, and 35.

The responsibility for notifying potential subcontractors and suppliers of these changes remains with the prime contractor.

Sincerely,

Mike Coleman

Proposal Development Specialist
Proposal Management Section

END OF ADDENDUM

*QUANTITIES SHOWN ELSWHERE IN THE PLAN

3

REMOVALS

CATEGORY	STATION	TO	STATION	LOCATION	201.0220 GRUBBING ID	204.0115 REMOVING ASPHALTIC SURFACE BUTT JOINTS SY	204.0120 REMOVING ASPHALTIC SURFACE MILLING SY	325.0100 PULVERIZE AND RELAY SY	REMARKS
0010	13+00	-	30+00	210TH AVENUE	44	25	4,044	4,044	
0010	30+00	-	36+75	124TH STREET	6	-	1,723	1,723	
0010	36+75	-	70+49	208TH AVENUE	252	85	8,014	8,014	
				TOTAL 0010	302	110	13,781	13,781	

ASPHLAT ITEMS

CATEGORY	STATION	TO	STATION	LOCATION	455.0605 TACK COAT GAL	460.5223 HMA PAVEMENT 3 LT 58-28 S TON	460.5224 HMA PAVEMENT 4 LT 58-28 S TON	REMARKS
0010	13+00	-	30+00	210TH AVENUE	291	538	419	
0010	30+00	-	36+75	124TH STREET	126	232	181	
0010	36+75	-	70+49	208TH AVENUE	581	1,073	835	
				TOTAL 0010	998	1,843	1,435	

FLUMES

CATEGORY	LOCATION	465.0315 ASPHALTIC FLUMES SY	REMARKS
0010	STA 59+25	9	
0010	STA 63+50	5	
	TOTAL 0010	14	

Addendum No. 01
ID 3830-08-70
Revised Sheet 24
February 18, 2025

3

CULVERTS

*QUANTITIES SHOWN ELSWHERE IN THE PLAN

CATEGORY	LOCATION	* 203.0100 REMOVING SMALL PIPE CULVERTS EACH	522.2419 CULVERT PIPE REINFORCED CONCRETE HORIZONTAL ELLIPTICAL CLASS HE-IV 19X30-INCH LF	522.2619 APRON ENDWALLS FOR CULVERT PIPE REINFORCED CONCRETE HORIZONTAL ELLIPTICAL 19X30-INCH EACH	* 628.7555 CULVERT PIPE CHECKS EACH	633.5200 MARKERS CULVERT END EACH	* 650.6000 CONSTRUCTION STAKING PIPE CULVERTS EACH	REMARKS
0010	STA 24+85	1	32	2	3	2	1	
0010	STA 43+92	1	32	2	3	2	1	
0010	STA 43+98	1	32	2	3	2	1	
0010	STA 44+04	1	32	2	3	2	1	
0010	STA 44+10	1	32	2	3	2	1	
0010	STA 50+58	1	32	2	3	2	1	
0010	STA 56+65	1	32	2	3	2	1	
0010	STA 70+40	1	56	2	3	2	1	
	TOTAL 0010	8	280	16	24	16	8	

NOTE: STEEL THICKNESS
0.064 (INCHES) 12-INCH UP TO 24-INCH

DRIVEWAY ITEMS

CATEGORY	STATION	TO	STATION	LOCATION	* 203.0100 REMOVING SMALL PIPE CULVERTS EACH	204.0100 REMOVING CONCRETE PAVEMENT SY	204.0110 REMOVING ASPHALTIC SURFACE SY	465.0120 ASPHALTIC SURFACE DRIVEWAYS AND FIELD ENTRANCES TON	521.1015 APRON ENDWALLS FOR CULVERT PIPE STEEL 15-INCH EACH	521.3115 CULVERT PIPE CORRUGATED STEEL 15-INCH LF	* 628.7555 CULVERT PIPE CHECKS EACH	* 690.0150 SAWING ASPHALT LF	690.0250 SAWING CONCRETE LF	REMARKS
0010	16+31	-	16+93	RT	1	-	-	4	2	45	2	-	-	
0010	19+03	-	19+40	RT	1	-	-	3	2	29	2	-	-	
0010	21+95	-	22+53	RT	1	-	54	4	2	34	2	21	-	
0010	30+26	-	30+70	LT	1	-	-	7	2	29	2	-	-	
0010	30+70	-	31+25	LT	1	-	-	7	2	27	2	-	-	
0010	31+69	-	32+15	LT	-	-	19	3	-	-	-	-	-	
0010	33+43	-	34+00	RT	-	-	-	4	-	-	-	-	-	
0010	35+74		36+09	RT				3						
0010	37+69	-	38+32	RT	1	-	59	11	2	44	2	31	-	
0010	46+10	-	46+55	RT	-	-	32	7	2	27	2	14	-	
0010	51+66	-	52+05	LT	-	-	-	3	2	24	2	-	-	
0010	54+32	-	54+86	RT	-	-	-	4	-	-	-	-	-	
0010	58+68	-	59+25	RT	1	-	-	4	2	29	2	-	-	
0010	59+47	-	60+13	LT	1	-	-	4	2	48	2	-	-	
0010	62+48	-	63+00	LT	-	-	39	8	2	32	2	18	-	
0010	63+56	-	64+10	RT	1	18	-	7	2	25	2	-	12	
0010	65+60	-	66+12	RT	1	26	-	8	2	33	2	-	19	
0010	68+94	-	69+32	LT	1	2	-	6	2	30	2	-	15	
				TOTAL 0010	11	46	203	97	28	456	28	84	46	

Addendum No. 01
ID 3830-08-70
Revised Sheet 25
February 18, 2025

3

PROJECT NO: 3830-08-70	HWY: 210TH AVE, 124TH ST, 208TH AVE	COUNTY: KENOSHA	MISCELLANEOUS QUANTITIES	SHEET 25	E

*QUANTITIES SHOWN ELSWHERE IN THE PLAN

Addendum No. 01
ID 3830-08-70
Revised Sheet 27
February 18, 2025

3

RIPRAP

CATEGORY	STATION	LOCATION	606.0300 RIPRAP HEAVY CY	645.0120 GEOTEXTILE TYPE HR SY	REMARKS
0010	24+86	CULVERT #1	3	10	
0010	70+40	CULVERT #8	6	16	
0010		UNDISTRIBUTED	5	15	
		TOTAL 0010	14	41	

MOBILIZATION

CATEGORY	LOCATION	619.1000 MOBILIZATION EACH	REMARKS
0010	PROJECT	1	
	TOTAL 0010	1	

EROSION CONTROL ITEMS

CATEGORY	STATION	TO	STATION	LOCATION	628.1504 SILT FENCE LF	628.1520 SILT FENCE MAINTENANCE LF	628.1905 MOBILIZATIONS EROSION CONTROL EACH	628.1910 MOBILIZATIONS EMERGENCY EROSION CONTROL EACH	628.2008 EROSION MAT URBAN CLASS I TYPE B SY	628.7504 TEMPORARY DITCH CHECKS LF	REMARKS
0010	13+00	-	30+00	210TH AVENUE		660	-	-	977	60	
0010	30+00	-	36+75	124TH STREET		340	-	-	449	-	
0010	36+75	-	70+49	208TH AVENUE		3,220	-	-	968	40	
0010	-	-	-	UNDISTRIBUTED		-	2	2	1,221	-	4 FEET FROM SHOULDER FOR 50% OF PROJECT LENGTH
				TOTAL 0010		4,220	2	2	3,615	100	

Addendum No. 01
ID 3830-08-70
Revised Sheet
February 18, 2025

RESTORATION ITEMS

CATEGORY	STATION	TO	STATION	LOCATION	625.0100 TOPSOIL SY	627.0200 MULCHING SY	629.0210 FERTILIZER TYPE B CWT	630.0140 SEEDING MIXTURE NO. 40 LB	630.0200 SEEDING TEMPORARY LB	630.0500 SEED WATER MGAL	REMARKS
0010	13+00	-	30+00	210TH AVENUE	977	977	7	2	3	0.7	
0010	30+00	-	36+75	124TH STREET	449	449	4	1	2	0.3	
0010	36+75	-	70+49	208TH AVENUE	968	968	7	2	3	0.7	
0010	-	-	-	UNDISTRIBUTED	1,221	1,221	9	3	4	0.8	4 FEET FROM SHOULDER FOR 50% OF PROJECT LENGTH
				TOTAL 0010	3,615	3,615	27	8	12	2.5	

3

*QUANTITIES SHOWN ELSWHERE IN THE PLAN

GRADING AND SHAPING DITCHES

CATEGORY	STATION	TO	STATION	LOCATION	SPV.0090.01 SPECIAL (GRADE AND SHAPE DITCHES) LF	REMARKS
0010	16+13	-	16+38	RT	25	
0010	16+87	-	17+12	RT	25	
0010	18+80	-	19+05	RT	25	
0010	19+38	-	19+63	RT	25	
0010	21+83	-	22+08	RT	25	
0010	22+47	-	24+19	RT	175	
0010	26+16	-	33+47	RT	700	
0010	29+97	-	30+22	LT	25	
0010	30+54	-	30+93	LT	63	
0010	30+93	-	30+99	LT	15	
0010	31+10	-	31+29	LT	25	
0010	37+49	-	37+74	RT	25	
0010	38+23	-	38+48	RT	25	
0010	45+92	-	46+17	RT	25	
0010	46+49	-	46+74	RT	25	
0010	51+41	-	51+71	LT	30	
0010	51+99	-	52+24	LT	25	
0010	58+24	-	58+74	RT	50	
0010	58+93	-	59+53	LT	60	
0010	59+07	-	59+32	RT	25	
0010	60+05	-	60+30	LT	25	
0010	61+41	-	62+54	LT	115	
0010	62+90	-	63+15	LT	25	
0010	63+51	-	63+76	RT	25	
0010	64+06	-	64+31	RT	25	
0010	65+43	-	65+68	RT	25	
0010	66+06	-	66+41	RT	35	
0010	68+71	-	68+96	LT	25	
0010	69+30	-	69+70	LT	40	
				TOTAL 0010	1,758	

PAVEMENT MARKINGS

CATEGORY	STATION	TO	STATION	LOCATION	646.1020 MARKING LINE EPOXY 4-INCH LF	REMARKS
0010	29+00	-	37+50	124TH STREET	3,400	
				TOTAL 0010	3,400	

Addendum No. 01
ID 3830-08-70
Revised Sheet 28
February 18, 2025

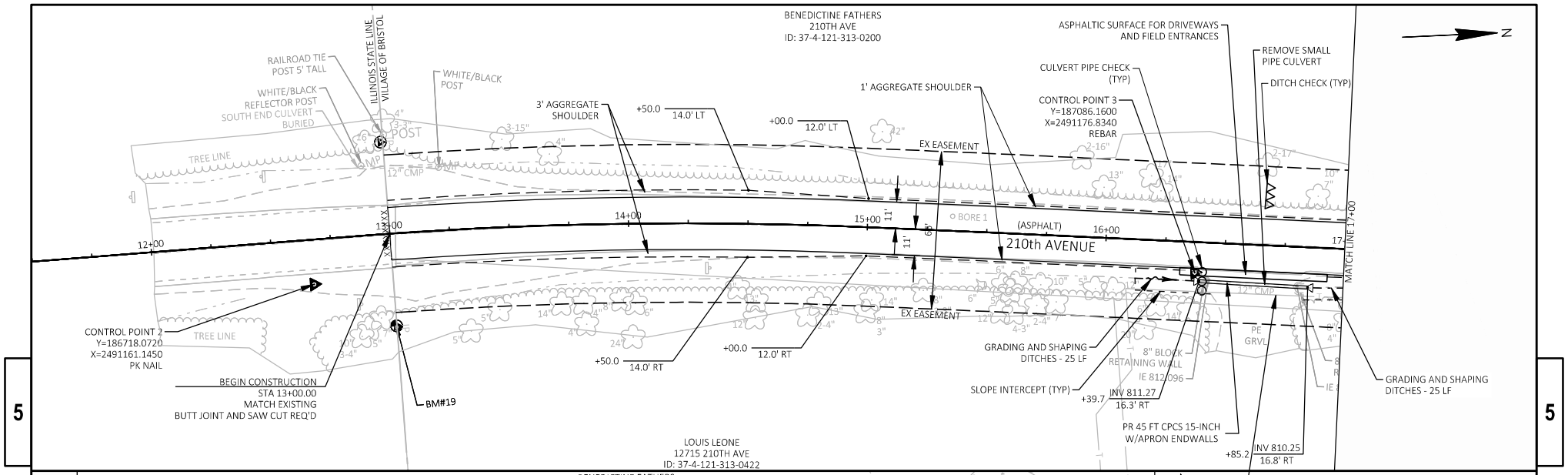

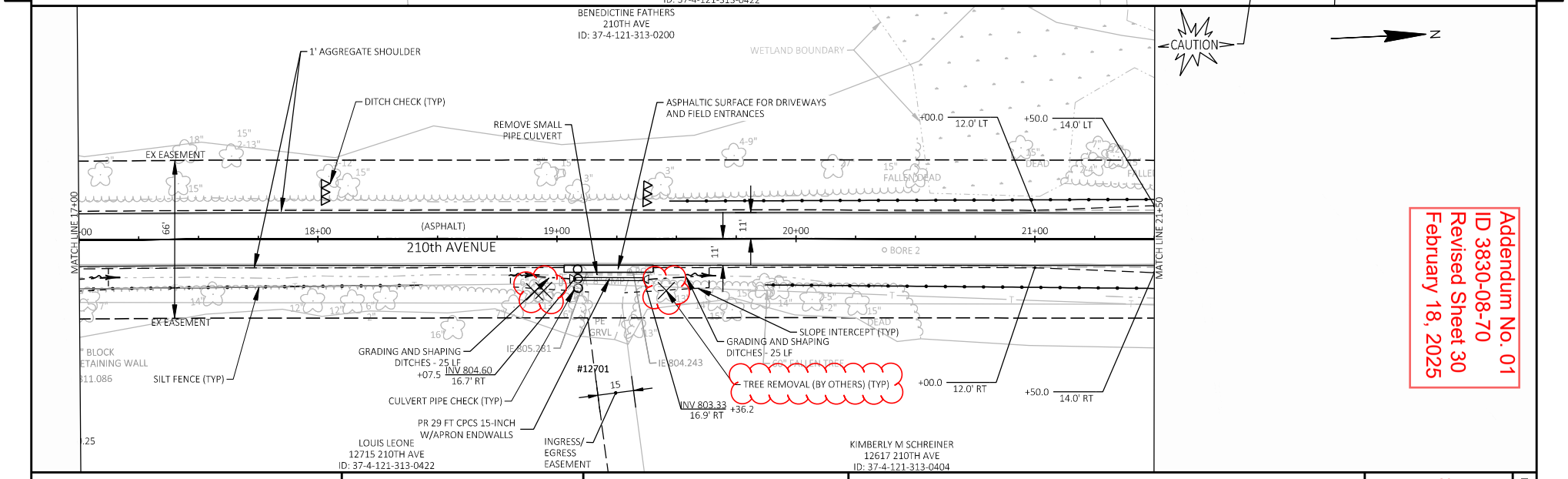

PROJECT NO: 3830-08-70	HWY: 210TH AVE, 124TH ST, 208TH AVE	COUNTY: KENOSHA	PLAN SHEETS: STA 12+00 TO STA 21+50	SHEET 30	E

FILE NAME : P:\BRIST\230597-208TH AVE_ 124TH ST\CAD-C3D 2022\230597-208TH AVE\SHEETS\050201-PN.DWG
LAYOUT NAME - 01
PLOT DATE : 2/10/2025 5:04 PM PLOT BY : NOAH JITER PLOT NAME : PLOT SCALE : 1 IN:40 FT
WISDOT/CADDS SHEET 44

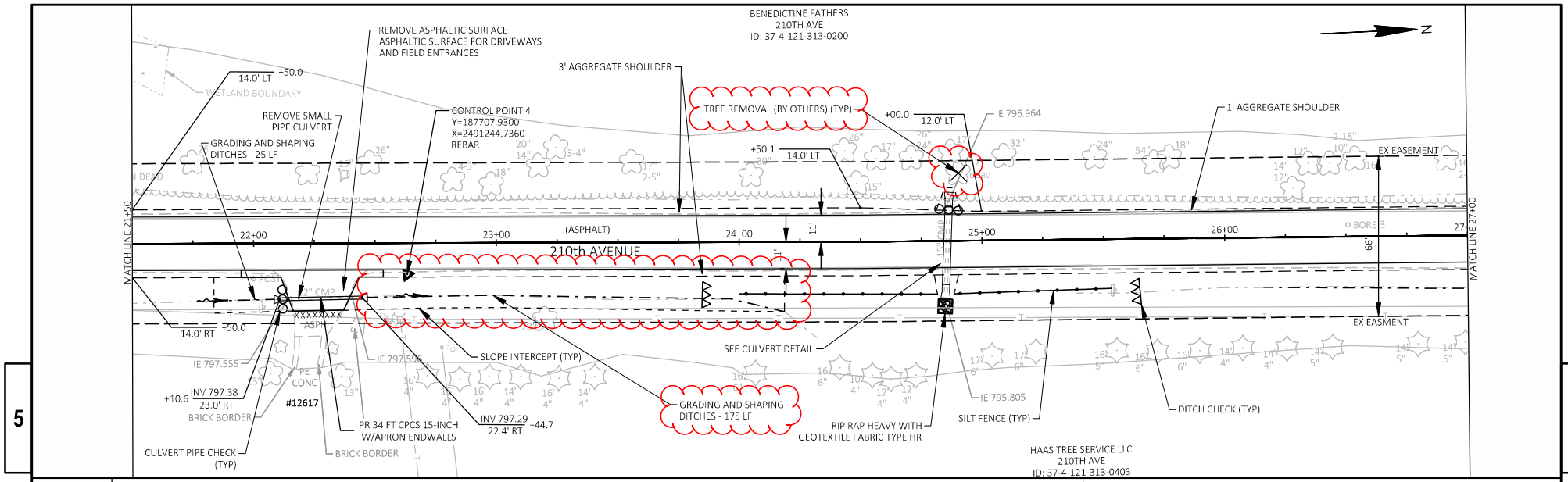

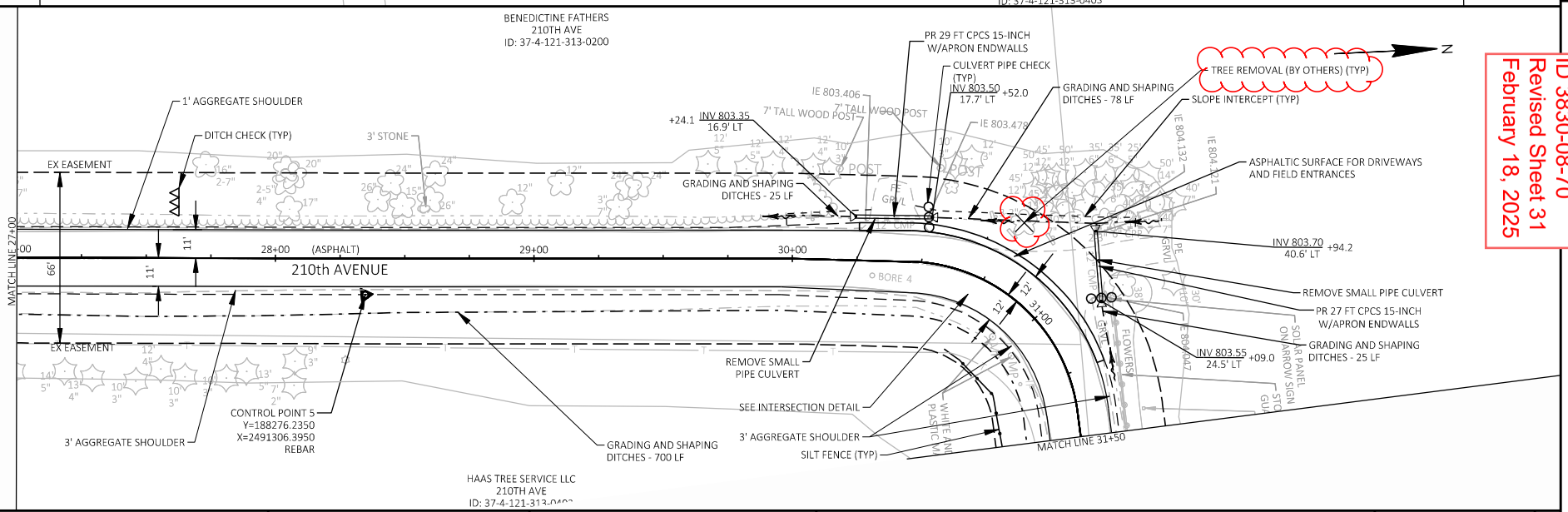

Addendum No. 01
ID 3830-08-70
Revised Sheet 31
February 18, 2025

PROJECT NO: 3830-08-70	HWY: 210TH AVE, 124TH ST, 208TH AVE	COUNTY: KENOSHA	PLAN SHEETS: STA 21+50 TO STA 31+50	SHEET 31	E

FILE NAME : P:\BRIST\230597-208TH AVE_ 124TH ST\CAD-C3D 2022\230597-208TH AVE\SHEETS\050201-PN.DWG
LAYOUT NAME - 02
PLOT DATE : 2/10/2025 5:04 PM PLOT BY : NOAH JITER PLOT NAME : PLOT SCALE : 1 IN:40 FT
WISDOT/CADDS SHEET 44

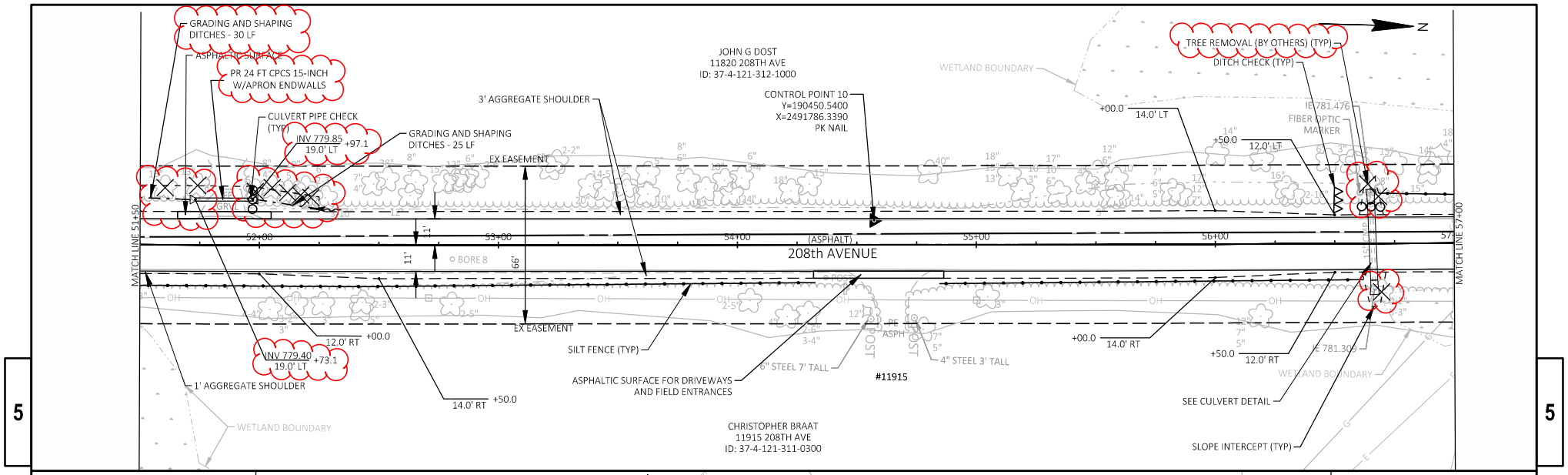

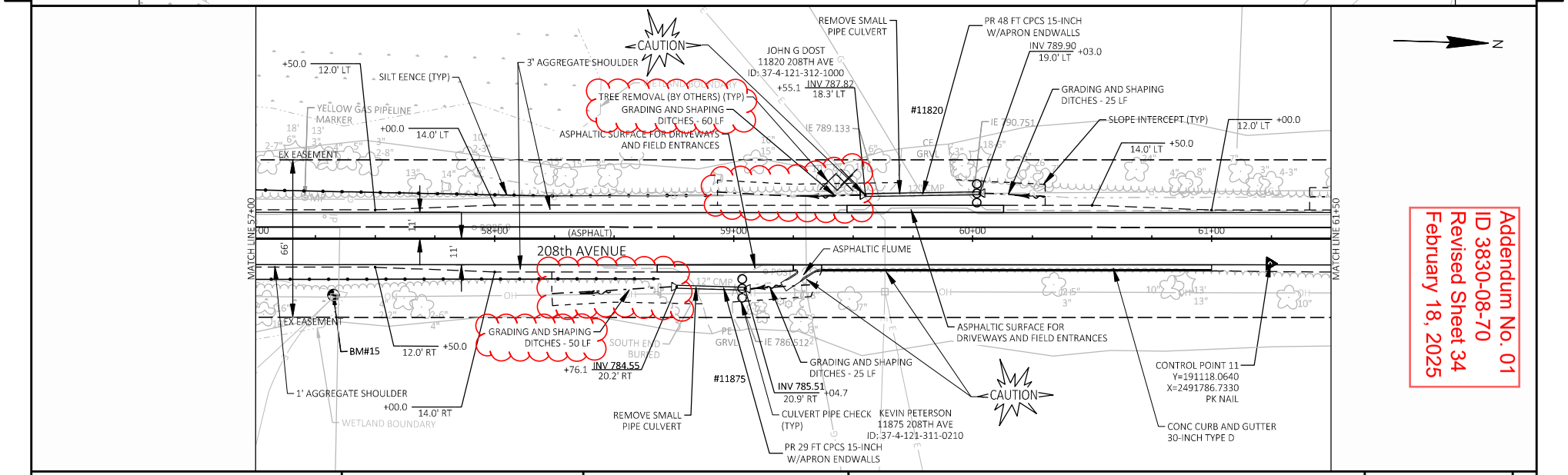

PROJECT NO: 3830-08-70	HWY: 210TH AVE, 124TH ST, 208TH AVE	COUNTY: KENOSHA	PLAN SHEETS: STA 51+50 TO STA 61+50	SHEET 34	E

FILE NAME : P:\BRIST\230597-208TH AVE_ 124TH ST\CAD-C3D 2022\230597-208TH AVE\SHEETS\050201-PN.DWG
LAYOUT NAME - 05
PLOT DATE : 2/10/2025 5:05 PM PLOT BY : NOAH JITER PLOT NAME : PLOT SCALE : 1 IN:40 FT
WISDOT/CADDS SHEET 44

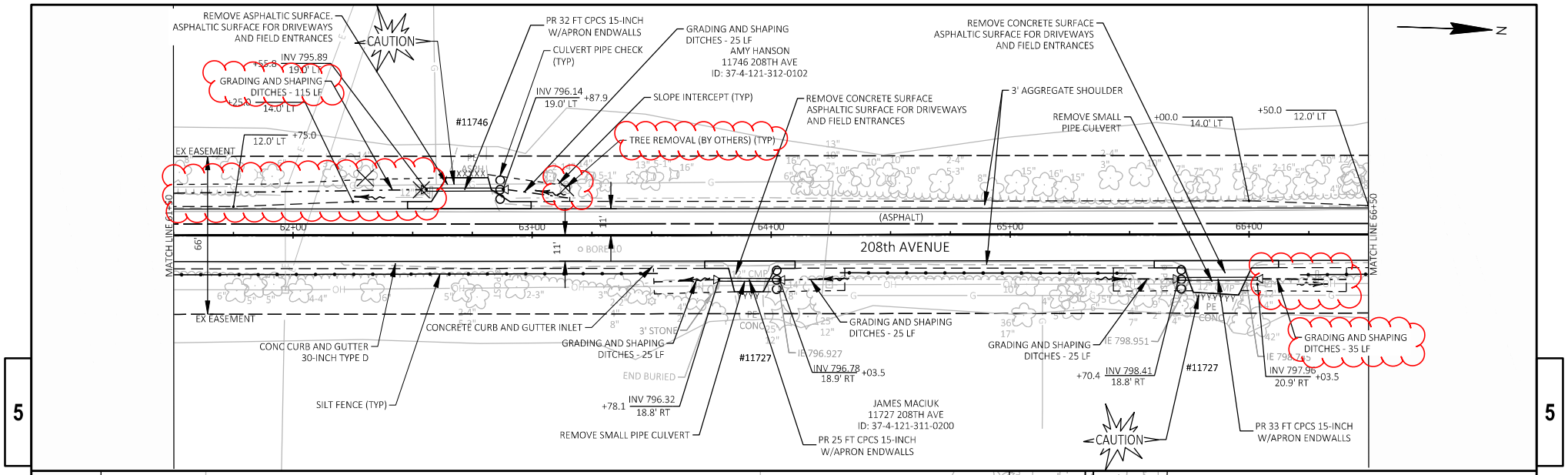

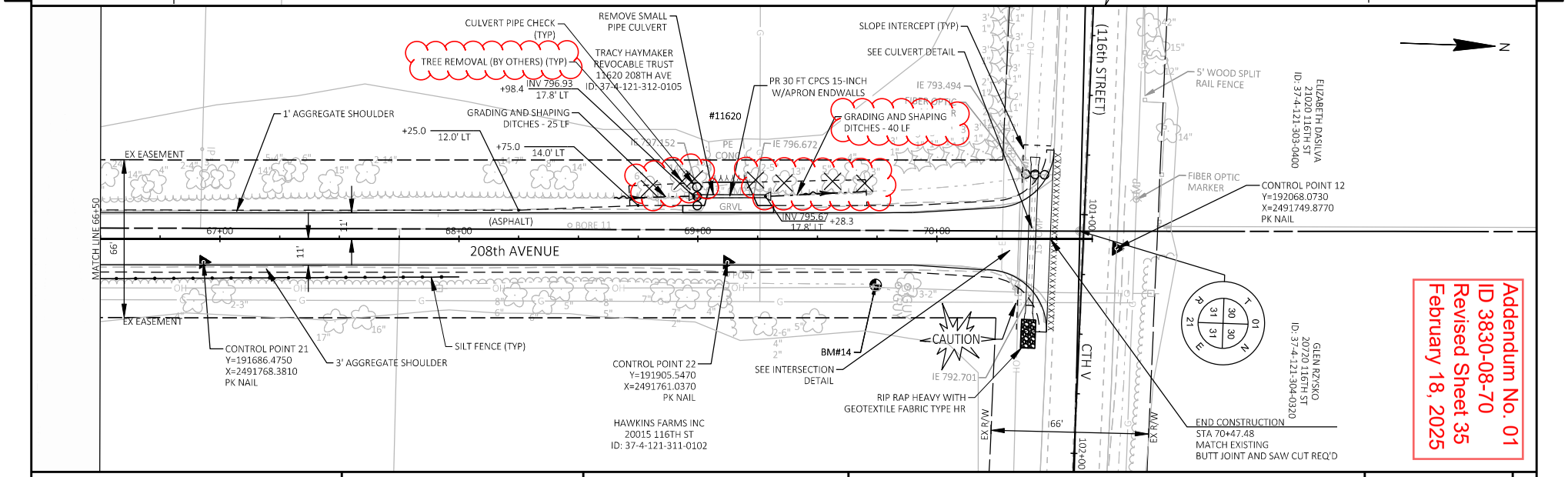

Addendum No. 01
ID 3830-08-70
Revised Sheet 35
February 18, 2025

PROJECT NO: 3830-08-70	HWY: 210TH AVE, 124TH ST, 208TH AVE	COUNTY: KENOSHA	PLAN SHEETS: STA 61+50 TO STA 70+65	SHEET 35	E

FILE NAME : P:\BRIST\230597-208TH AVE_ 124TH ST\CAD-C3D 2022\230597-208TH AVE\SHEETS\050201-PN.DWG
LAYOUT NAME - 06
PLOT DATE : 2/10/2025 5:05 PM PLOT BY : NOAH JITER PLOT NAME : PLOT SCALE : 1 IN:40 FT
WISDOT/CADDS SHEET 44

Proposal ID: 20250311019 **Project(s):** 3830-08-70

Federal ID(s): WISC 2025375

SECTION: 0001 Contract Items

Alt Set ID: **Alt Mbr ID:**

Proposal Line Number	Item ID Description	Approximate Quantity and Units	Unit Price	Bid Amount
0002	201.0220 Grubbing	302.000 ID	_____._____	_____._____
0004	203.0100 Removing Small Pipe Culverts	19.000 EACH	_____._____	_____._____
0006	204.0100 Removing Concrete Pavement	46.000 SY	_____._____	_____._____
0008	204.0110 Removing Asphaltic Surface	203.000 SY	_____._____	_____._____
0010	204.0115 Removing Asphaltic Surface Butt Joints	110.000 SY	_____._____	_____._____
0012	204.0120 Removing Asphaltic Surface Milling	13,781.000 SY	_____._____	_____._____
0014	205.0100 Excavation Common	1,426.000 CY	_____._____	_____._____
0016	213.0100 Finishing Roadway (project) 01. 3830-08-70	1.000 EACH	_____._____	_____._____
0018	305.0110 Base Aggregate Dense 3/4-Inch	1,244.000 TON	_____._____	_____._____
0020	305.0120 Base Aggregate Dense 1 1/4-Inch	48.000 TON	_____._____	_____._____
0022	311.0110 Breaker Run	2,567.000 TON	_____._____	_____._____
0024	325.0100 Pulverize and Relay	13,781.000 SY	_____._____	_____._____
0026	455.0605 Tack Coat	998.000 GAL	_____._____	_____._____
0028	460.2000 Incentive Density HMA Pavement	2,100.000 DOL	1.00000	2,100.00
0030	460.5223 HMA Pavement 3 LT 58-28 S	1,843.000 TON	_____._____	_____._____
0032	460.5224 HMA Pavement 4 LT 58-28 S	1,435.000 TON	_____._____	_____._____

Proposal ID: 20250311019 **Project(s):** 3830-08-70

Federal ID(s): WISC 2025375

SECTION: 0001 Contract Items

Alt Set ID: **Alt Mbr ID:**

Proposal Line Number	Item ID Description	Approximate Quantity and Units	Unit Price	Bid Amount
0034	465.0120 Asphaltic Surface Driveways and Field Entrances	97.000 TON	_____._____	_____._____
0036	465.0315 Asphaltic Flumes	14.000 SY	_____._____	_____._____
0038	521.1015 Apron Endwalls for Culvert Pipe Steel 15-Inch	28.000 EACH	_____._____	_____._____
0040	521.3115 Culvert Pipe Corrugated Steel 15-Inch	456.000 LF	_____._____	_____._____
0042	522.2419 Culvert Pipe Reinforced Concrete Horizontal Elliptical Class HE-IV 19x30-Inch	280.000 LF	_____._____	_____._____
0044	522.2619 Apron Endwalls for Culvert Pipe Reinforced Concrete Horizontal Elliptical 19x30-Inch	16.000 EACH	_____._____	_____._____
0046	601.0411 Concrete Curb & Gutter 30-Inch Type D	163.000 LF	_____._____	_____._____
0048	606.0300 Riprap Heavy	14.000 CY	_____._____	_____._____
0050	619.1000 Mobilization	1.000 EACH	_____._____	_____._____
0052	624.0100 Water	25.000 MGAL	_____._____	_____._____
0054	625.0100 Topsoil	3,615.000 SY	_____._____	_____._____
0056	627.0200 Mulching	3,615.000 SY	_____._____	_____._____
0058	628.1504 Silt Fence	4,220.000 LF	_____._____	_____._____
0060	628.1520 Silt Fence Maintenance	4,220.000 LF	_____._____	_____._____

Proposal ID: 20250311019 **Project(s):** 3830-08-70

Federal ID(s): WISC 2025375

SECTION: 0001 Contract Items

Alt Set ID: **Alt Mbr ID:**

Proposal Line Number	Item ID Description	Approximate Quantity and Units	Unit Price	Bid Amount
0062	628.1905 Mobilizations Erosion Control	2.000 EACH	_____._____	_____._____
0064	628.1910 Mobilizations Emergency Erosion Control	2.000 EACH	_____._____	_____._____
0066	628.2008 Erosion Mat Urban Class I Type B	3,615.000 SY	_____._____	_____._____
0068	628.7504 Temporary Ditch Checks	100.000 LF	_____._____	_____._____
0070	628.7555 Culvert Pipe Checks	52.000 EACH	_____._____	_____._____
0072	629.0210 Fertilizer Type B	27.000 CWT	_____._____	_____._____
0074	630.0140 Seeding Mixture No. 40	8.000 LB	_____._____	_____._____
0076	630.0200 Seeding Temporary	12.000 LB	_____._____	_____._____
0078	630.0500 Seed Water	2.500 MGAL	_____._____	_____._____
0080	633.5200 Markers Culvert End	16.000 EACH	_____._____	_____._____
0082	634.0814 Posts Tubular Steel 2x2-Inch X 14-FT	15.000 EACH	_____._____	_____._____
0084	634.0816 Posts Tubular Steel 2x2-Inch X 16-FT	2.000 EACH	_____._____	_____._____
0086	637.2230 Signs Type II Reflective F	103.000 SF	_____._____	_____._____
0088	638.2602 Removing Signs Type II	10.000 EACH	_____._____	_____._____
0090	643.0420 Traffic Control Barricades Type III	280.000 DAY	_____._____	_____._____
0092	643.0705 Traffic Control Warning Lights Type A	560.000 DAY	_____._____	_____._____

Proposal ID: 20250311019 **Project(s):** 3830-08-70

Federal ID(s): WISC 2025375

SECTION: 0001 Contract Items

Alt Set ID: **Alt Mbr ID:**

Proposal Line Number	Item ID Description	Approximate Quantity and Units	Unit Price	Bid Amount
0094	643.0900 Traffic Control Signs	1,960.000 DAY	_____._____	_____._____
0096	643.1050 Traffic Control Signs PCMS	28.000 DAY	_____._____	_____._____
0098	643.5000 Traffic Control	1.000 EACH	_____._____	_____._____
0100	645.0120 Geotextile Type HR	41.000 SY	_____._____	_____._____
0102	646.1020 Marking Line Epoxy 4-Inch	3,400.000 LF	_____._____	_____._____
0104	650.5500 Construction Staking Curb Gutter and Curb & Gutter	163.000 LF	_____._____	_____._____
0106	650.6000 Construction Staking Pipe Culverts	8.000 EACH	_____._____	_____._____
0108	650.8000 Construction Staking Resurfacing Reference	5,749.000 LF	_____._____	_____._____
0110	650.9911 Construction Staking Supplemental Control (project) 01. 3830-08-70	1.000 EACH	_____._____	_____._____
0112	690.0150 Sawing Asphalt	182.000 LF	_____._____	_____._____
0114	690.0250 Sawing Concrete	46.000 LF	_____._____	_____._____
0116	740.0440 Incentive IRI Ride	4,352.000 DOL	1.00000	4,352.00
0118	ASP.1T0A On-the-Job Training Apprentice at $5.00/HR	250.000 HRS	5.00000	1,250.00
0120	ASP.1T0G On-the-Job Training Graduate at $5.00/HR	600.000 HRS	5.00000	3,000.00
0122	SPV.0060 Special 01. Section Corner Monuments	2.000 EACH	_____._____	_____._____

Proposal ID: 20250311019 **Project(s):** 3830-08-70

Federal ID(s): WISC 2025375

SECTION: 0001 Contract Items

Alt Set ID: **Alt Mbr ID:**

Proposal Line Number	Item ID Description	Approximate Quantity and Units	Unit Price	Bid Amount
0124	SPV.0090 Special 01. Grade and Shape Ditches	1,758.000 LF	_____._____	_____._____

Section: 0001 **Total:** _____._____

Total Bid: _____._____