

HIGHWAY WORK PROPOSAL

Wisconsin Department of Transportation
DT1502 01/2020 s.66.0901(7) Wis. Stats

Proposal Number: **039**

<u>STATE ID</u>	<u>FEDERAL ID</u>	<u>PROJECT DESCRIPTION</u>	<u>HIGHWAY</u>	<u>COUNTY</u>
8610-02-74	WISC 2025175	C Chippewa Falls, Bay Street, High Street to Bridge Street	STH 124	Chippewa
8610-08-73	WISC 2025176	Chippewa Falls - Bloomer, Elm Street to CTH S	STH 124	Chippewa

ADDENDUM REQUIRED ATTACHED AT BACK

This proposal, submitted by the undersigned bidder to the Wisconsin Department of Transportation, is in accordance with the advertised request for proposals. The bidder is to furnish and deliver all materials, and to perform all work for the improvement of the designated project in the time specified, in accordance with the appended Proposal Requirements and Conditions.

Proposal Guaranty Required: \$75,000.00 Payable to: Wisconsin Department of Transportation	Attach Proposal Guaranty on back of this PAGE.
Bid Submittal Date: January 14, 2025 Time (Local Time): 11:00 am	Firm Name, Address, City, State, Zip Code
Contract Completion Time September 18, 2025	SAMPLE NOT FOR BIDDING PURPOSES
Assigned Disadvantaged Business Enterprise Goal 3%	This contract is exempt from federal oversight.

This certifies that the undersigned bidder, duly sworn, is an authorized representative of the firm named above; that the bidder has examined and carefully prepared the bid from the plans, Highway Work Proposal, and all addenda, and has checked the same in detail before submitting this proposal or bid; and that the bidder or agents, officer, or employees have not, either directly or indirectly, entered into any agreement, participated in any collusion, or otherwise taken any action in restraint of free competitive bidding in connection with this proposal bid.

Do not sign, notarize, or submit this Highway Work Proposal when submitting an electronic bid on the Internet.

Subscribed and sworn to before me this date _____

(Signature, Notary Public, State of Wisconsin)

(Bidder Signature)

(Print or Type Name, Notary Public, State Wisconsin)

(Print or Type Bidder Name)

(Date Commission Expires)

(Bidder Title)

Notary Seal

Type of Work: Removals, Grading, Aggregate, Asphalt Pavement, Curb and Gutter, Concrete Sidewalk, Storm Sewer, Erosion Control, Traffic Control, Pavement Marking, Traffic Signals, Restoration.	For Department Use Only
Notice of Award Dated	Date Guaranty Returned

**PLEASE ATTACH
PROPOSAL GUARANTY HERE**

PROPOSAL REQUIREMENTS AND CONDITIONS

The bidder, signing and submitting this proposal, agrees and declares as a condition thereof, to be bound by the following conditions and requirements.

If the bidder has a corporate relationship with the proposal design engineering company, the bidder declares that it did not obtain any facts, data, or other information related to this proposal from the design engineering company that was not available to all bidders.

The bidder declares that they have carefully examined the site of, and the proposal, plans, specifications and contract forms for the work contemplated, and it is assumed that the bidder has investigated and is satisfied as to the conditions to be encountered, as to the character, quality, and quantities of work to be performed and materials to be furnished, and as to the requirements of the specifications, special provisions and contract. It is mutually agreed that submission of a proposal shall be considered conclusive evidence that the bidder has made such examination.

The bidder submits herewith a proposal guaranty in proper form and amount payable to the party as designated in the advertisement inviting proposals, to be retained by and become the property of the owner of the work in the event the undersigned shall fail to execute the contract and contract bond and return the same to the office of the engineer within fourteen (14) days after having been notified in writing to do so; otherwise to be returned.

The bidder declares that they understand that the estimate of quantities in the attached schedule is approximate only and that the attached quantities may be greater or less in accordance with the specifications.

The bidder agrees to perform the said work, for and in consideration of the payment of the amount becoming due on account of work performed, according to the unit prices bid in the following schedule, and to accept such amounts in full payment of said work.

The bidder declares that all of the said work will be performed at their own proper cost and expense, that they will furnish all necessary materials, labor, tools, machinery, apparatus, and other means of construction in the manner provided in the applicable specifications and the approved plans for the work together with all standard and special designs that may be designed on such plans, and the special provisions in the contract of which this proposal will become a part, if and when accepted. The bidder further agrees that the applicable specifications and all plans and working drawings are made a part hereof, as fully and completely as if attached hereto.

The bidder, if awarded the contract, agrees to begin the work not later than ten (10) days after the date of written notification from the engineer to do so, unless otherwise stipulated in the special provisions.

The bidder declares that if they are awarded the contract, they will execute the contract agreement and begin and complete the work within the time named herein, and they will file a good and sufficient surety bond for the amount of the contract for performance and also for the full amount of the contract for payment.

The bidder, if awarded the contract, shall pay all claims as required by Section 779.14, Statutes of Wisconsin, and shall be subject to and discharge all liabilities for injuries pursuant to Chapter 102 of the Statutes of Wisconsin, and all acts amendatory thereto. They shall further be responsible for any damages to property or injury to persons occurring through their own negligence or that of their employees or agents, incident to the performance of work under this contract, pursuant to the Standard Specifications for Road and Bridge Construction applicable to this contract.

In connection with the performance of work under this contract, the contractor agrees to comply with all applicable state and federal statutes relating to non-discrimination in employment. No otherwise qualified person shall be excluded from employment or otherwise be subject to discrimination in employment in any manner on the basis of age, race, religion, color, gender, national origin or ancestry, disability, arrest or conviction record (in keeping with s.111.32), sexual orientation, marital status, membership in the military reserve, honesty testing, genetic testing, and outside use of lawful products. This provision shall include, but not be limited to the following: employment, upgrading, demotion or transfer; recruitment or recruitment advertising; layoff or termination; rates of pay or other forms of compensation, and selection for training, including apprenticeship. The contractor further agrees to ensure equal opportunity in employment to all applicants and employees and to take affirmative action to attain a representative workforce.

The contractor agrees to post notices and posters setting forth the provisions of the nondiscrimination clause, in a conspicuous and easily accessible place, available for employees and applicants for employment.

If a state public official (section 19.42, Stats.) or an organization in which a state public official holds at least a 10% interest is a party to this agreement, this contract is voidable by the state unless appropriate disclosure is made to the State of Wisconsin Ethics Board.

BID PREPARATION

Preparing the Proposal Schedule of Items

A. General

- (1) Obtain bidding proposals as specified in section 102 of the standard specifications prior to 11:45 AM of the last business day preceding the letting. Submit bidding proposals using one of the following methods:
 1. Electronic bid on the internet.
 2. Electronic bid on a printout with accompanying diskette or CD ROM.
 3. Paper bid under a waiver of the electronic submittal requirements.
- (2) Bids submitted on a printout with accompanying diskette or CD ROM or paper bids submitted under a waiver of the electronic submittal requirements govern over bids submitted on the internet.
- (3) The department will provide bidding information through the department's web site at:

<https://wisconsin.gov/Pages/doing-bus/contractors/hcci/bid-let.aspx>

The contractor is responsible for reviewing this web site for general notices as well as information regarding proposals in each letting. The department will also post special notices of all addenda to each proposal through this web site no later than 4:00 PM local time on the Thursday before the letting. Check the department's web site after 5:00 PM local time on the Thursday before the letting to ensure all addenda have been accounted for before preparing the bid. When bidding using methods 1 and 2 above, check the Bid Express™ on-line bidding exchange at <http://www.bidx.com/> after 5:00 PM local time on the Thursday before the letting to ensure that the latest schedule of items Expedite file (*.ebs or *.00x) is used to submit the final bid.

- (4) Interested parties can subscribe to the Bid Express™ on-line bidding exchange by following the instructions provided at the www.bidx.com web site or by contacting:

Info Tech Inc.
5700 SW 34th Street, Suite 1235
Gainesville, FL 32608-5371
email: <mailto:customer.support@bidx.com>

- (5) The department will address equipment and process failures, if the bidder can demonstrate that those failures were beyond their control.
- (6) Contractors are responsible for checking on the issuance of addenda and for obtaining the addenda. Notice of issuance of addenda is posted on the department's web site at:

<https://wisconsin.gov/Pages/doing-bus/contractors/hcci/bid-let.aspx>

or by calling the department at (608) 266-1631. Addenda can ONLY be obtained from the department's web site listed above or by picking up the addenda at the Bureau of Highway Construction, 4th floor, 4822 Madison Yards Way, Madison, WI, during regular business hours.

- (7) Addenda posted after 5:00 PM on the Thursday before the letting will be emailed to the eligible bidders for that proposal. All eligible bidders shall acknowledge receipt of the addenda whether they are bidding on the proposal or not. Not acknowledging receipt may jeopardize the awarding of the project.

B. Submitting Electronic Bids**B.1 On the Internet**

- (1) Do the following before submitting the bid:
 4. Have a properly executed annual bid bond on file with the department.
 5. Have a digital ID on file with and enabled by Info Tech Inc. Using this digital ID will constitute the bidder's signature for proper execution of the bidding proposal.
- (2) In lieu of preparing, delivering, and submitting the proposal as specified in 102.6 and 102.9 of the standard specifications, submit the proposal on the internet as follows:
 1. Download the latest schedule of items reflecting all addenda from the Bid ExpressTM web site.
 2. Use ExpediteTM software to enter a unit price for every item in the schedule of items.
 3. Submit the bid according to the requirements of ExpediteTM software and the Bid ExpressTM web site. Do not submit a bid on a printout with accompanying diskette or CD ROM or a paper bid. If the bidder does submit a bid on a printout with accompanying diskette or a paper bid in addition to the internet submittal, the department will disregard the internet bid.
 4. Submit the bid before the hour and date the Notice to Contractors designates.
 5. Do not sign, notarize, and return the bidding proposal described in 102.2 of the standard specifications.
- (3) The department will not consider the bid accepted until the hour and date the Notice to Contractors designates.

B.2 On a Printout with Accompanying Diskette or CD ROM

- (1) Download the latest schedule of items from the Wisconsin pages of the Bid Express web site reflecting the latest addenda posted on the department's web site at:
<https://wisconsindot.gov/Pages/doing-bus/contractors/hcci/bid-let.aspx>
Use ExpediteTM software to prepare and print the schedule of items. Provide a valid amount for all price fields. Follow instructions and review the help screens provided on the Bid ExpressTM web site to assure that the schedule of items is prepared properly.
- (2) Staple an 8 1/2 by 11 inch printout of the ExpediteTM generated schedule of items to the other proposal documents submitted to the department as a part of the bidder's sealed bid. As a separate submittal, not in the sealed bid envelope but due at the same time and place as the sealed bid, also provide the ExpediteTM generated schedule of items on a 3 1/2 inch computer diskette or CD ROM. Label each diskette or CD ROM with the bidder's name, the 4 character department-assigned bidder identification code from the top of the bidding proposal, and a list of the proposal numbers included on that diskette or CD ROM as indicated in the following example:

Bidder Name

BN00

Proposals: 1, 12, 14, & 22

- (3) If bidding on more than one proposal in the letting, the bidder may include all proposals for that letting on one diskette or CD ROM. Include only submitted proposals with no incomplete or other files on the diskette or CD ROM.
- (4) The bidder-submitted printout of the ExpediteTM generated schedule of items is the governing contract document and must conform to the requirements of section 102 of the standard specifications. If a printout needs to be altered, cross out the printed information with ink or typewriter and enter the new information and initial it in ink. If there is a discrepancy between the printout and the diskette or CD ROM, the department will analyze the bid using the printout information.

- (5) In addition to the reasons specified in section 102 of the standard specifications, proposals are irregular and the department may reject them for one or more of the following:
1. The check code printed on the bottom of the printout of the ExpediteTM generated schedule of items is not the same on each page.
 2. The check code printed on the printout of the ExpediteTM generated schedule of items is not the same as the check code for that proposal provided on the diskette or CD ROM.
 3. The diskette or CD ROM is not submitted at the time and place the department designates.

B Waiver of Electronic Submittal

- (1) The bidder may request a waiver of the electronic submittal requirements. Submit a written request for a waiver in lieu of bids submitted on the internet or on a printout with accompanying diskette or CD ROM. Use the waiver that was included with the paper bid document sent to the bidder or type up a waiver on the bidder's letterhead. The department will waive the electronic submittal requirements for a bidding entity (individual, partnership, joint venture, corporation, or limited liability company) for up to 4 individual proposals in a calendar year. The department may allow additional waivers for equipment malfunctions.
- (2) Submit a schedule of items on paper conforming to section 102 of the standard specifications. The department charges the bidder a \$75 administrative fee per proposal, payable at the time and place the department designates for receiving bids, to cover the costs of data entry. The department will accept a check or money order payable to: "Wisconsin, Dept. of Transportation."
- (3) In addition to the reasons specified in section 102 of the standard specifications, proposals are irregular and the department may reject them for one or more of the following:
 1. The bidder fails to provide the written request for waiver of the electronic submittal requirements.
 2. The bidder fails to pay the \$75 administrative fee before the time the department designates for the opening of bids unless the bidder requests on the waiver that they be billed for the \$75.
 3. The bidder exceeds 4 waivers of electronic submittal requirements within a calendar year.
- (4) In addition to the reasons specified in section 102 of the standard specifications, the department may refuse to issue bidding proposals for future contracts to a bidding entity that owes the department administrative fees for a waiver of electronic submittal requirements.

PROPOSAL BID BOND

DT1303 1/2006

Wisconsin Department of Transportation

Proposal Number	Project Number	Letting Date
Name of Principal		
Name of Surety	State in Which Surety is Organized	

We, the above-named Principal and the above-named Surety, are held and firmly bound unto the State of Wisconsin in the sum equal to the Proposal Guaranty for the total bid submitted for the payment to be made; we jointly and severally bind ourselves, our heirs, executors, administrators, successors and assigns. The condition of this obligation is that the Principal has submitted a bid proposal to the State of Wisconsin acting through the Department of Transportation for the improvement designated by the Proposal Number and Letting Date indicated above.

If the Principal is awarded the contract and, within the time and manner required by law after the prescribed forms are presented for signature, enters into a written contract in accordance with the bid, and files the bond with the Department of Transportation to guarantee faithful performance and payment for labor and materials, as required by law, or if the Department of Transportation shall reject all bids for the work described, then this obligation shall be null and void; otherwise, it shall be and remain in full force and effect. In the event of failure of the Principal to enter into the contract or give the specified bond, the Principal shall pay to the Department of Transportation **within 10 business days of demand** a total equal to the Proposal Guaranty as liquidated damages; the liability of the Surety continues for the full amount of the obligation as stated until the obligation is paid in full.

The Surety, for value received, agrees that the obligations of it and its bond shall not be impaired or affected by any extension of time within which the Department of Transportation may accept the bid; and the Surety does waive notice of any such extension.

IN WITNESS, the Principal and Surety have agreed and have signed by their proper officers and have caused their corporate seals to be affixed this date: **(DATE MUST BE ENTERED)**

PRINCIPAL

(Company Name) **(Affix Corporate Seal)**

(Signature and Title)

(Company Name)

(Signature and Title)

(Company Name)

(Signature and Title)

(Company Name)

(Signature and Title)

NOTARY FOR PRINCIPAL

(Date)

State of Wisconsin)
) ss.
_____ County)

On the above date, this instrument was acknowledged before me by the named person(s).

(Signature, Notary Public, State of Wisconsin)

(Print or Type Name, Notary Public, State of Wisconsin)

(Date Commission Expires)

Notary Seal

(Name of Surety) **(Affix Seal)**

(Signature of Attorney-in-Fact)

NOTARY FOR SURETY

(Date)

State of Wisconsin)
) ss.
_____ County)

On the above date, this instrument was acknowledged before me by the named person(s).

(Signature, Notary Public, State of Wisconsin)

(Print or Type Name, Notary Public, State of Wisconsin)

(Date Commission Expires)

Notary Seal

IMPORTANT: A certified copy of Power of Attorney of the signatory agent must be attached to the bid bond.

CERTIFICATE OF ANNUAL BID BOND

DT1305 8/2003

Wisconsin Department of Transportation

Time Period Valid (From/To)	
Name of Surety	
Name of Contractor	
Certificate Holder	Wisconsin Department of Transportation

This is to certify that an annual bid bond issued by the above-named Surety is currently on file with the Wisconsin Department of Transportation.

This certificate is issued as a matter of information and conveys no rights upon the certificate holder and does not amend, extend or alter the coverage of the annual bid bond.

Cancellation: Should the above policy be cancelled before the expiration date, the issuing surety will give thirty (30) days written notice to the certificate holder indicated above.

(Signature of Authorized Contractor Representative)

(Date)

LIST OF SUBCONTRACTORS

Section 66.0901(7), Wisconsin Statutes, provides that as a part of the proposal, the bidder also shall submit a list of the subcontractors the bidder proposes to contract with and the class of work to be performed by each. In order to qualify for inclusion in the bidder's list a subcontractor shall first submit a bid in writing, to the general contractor at least 48 hours prior to the time of the bid closing. The list may not be added to or altered without the written consent of the municipality. A proposal of a bidder is not invalid if any subcontractor and the class of work to be performed by the subcontractor has been omitted from a proposal; the omission shall be considered inadvertent or the bidder will perform the work personally.

No subcontract, whether listed herein or later proposed, may be entered into without the written consent of the Engineer as provided in Subsection 108.1 of the Standard Specifications.

[illegible]

CERTIFICATION REGARDING DEBARMENT, SUSPENSION, AND OTHER RESPONSIBILITY MATTERS - PRIMARY COVERED TRANSACTIONS

Instructions for Certification

1. By signing and submitting this proposal, the prospective contractor is providing the certification set out below.
2. The inability of a person to provide the certification required below will not necessarily result in denial of participation in this covered transaction. The prospective contractor shall submit an explanation of why it cannot provide the certification set out below. The certification or explanation will be considered in connection with the department or agency's determination whether to enter into this transaction. However, failure of the prospective contractor to furnish a certification or an explanation shall disqualify such person from participation in this transaction.
3. The certification in this clause is a material representation of fact upon which reliance was placed when the department determined to enter into this transaction. If it is later determined that the contractor knowingly rendered an erroneous certification in addition to other remedies available to the Federal Government the department may terminate this transaction for cause or default.
4. The prospective contractor shall provide immediate written notice to the department to whom this proposal is submitted if at any time the prospective contractor learns that its certification was erroneous when submitted or has become erroneous by reason of changed circumstances.
5. The terms "covered transaction," "debarred," "suspended," "ineligible," "lower tier covered transaction," "participant," "person," "primary covered transaction," "principal," "proposal," and "voluntarily excluded," as used in this clause, have the meanings set out in the Definitions and Coverage sections of the rules implementing Executive Order 12549. You may contact the department to which this proposal is being submitted for assistance in obtaining a copy of those regulations.
6. The prospective contractor agrees by submitting this proposal that, should this contract be entered into, it shall not knowingly enter into any lower tier covered transaction with a person who is debarred, suspended, declared ineligible, or voluntarily excluded from participation in this covered transaction, unless authorized by the department entering into this transaction.
7. The prospective contractor further agrees by submitting this proposal that it will include the clause titled "Certification Regarding Debarment, Suspension, Ineligibility and Voluntary Exclusion-Lower Tier Covered Transaction," which is included as an addendum to PR- 1273 - "Required Contract Provisions Federal Aid Construction Contracts," without modification, in all lower tier covered transactions and in all solicitations for lower tier covered transactions.
8. The contractor may rely upon a certification of a prospective subcontractor/materials supplier that it is not debarred, suspended, ineligible, or voluntarily excluded from the covered transaction, unless it knows that the certification is erroneous. A contractor may decide the method and frequency by which it determines the eligibility of its principals. Each contractor may, but is not required to, check the Disapproval List (telephone # 608/266/1631).

9. Nothing contained in the foregoing shall be construed to require establishment of a system of records in order to render in good faith the certification required by this clause. The knowledge and information of a contractor is not required to exceed that which is normally possessed by a prudent person in the ordinary course of business dealings.
10. Except for transactions authorized under paragraph 6 of these instructions, if a contractor in a covered transaction knowingly enters into a lower tier covered transaction with a person who is suspended, debarred, ineligible or voluntarily excluded from participation in this transaction, in addition to other remedies available to the Federal Government, the department may terminate this transaction for cause or default.

Certification Regarding Debarment, Suspension, and Other Responsibility Matters - Primary Covered Transactions

1. The prospective contractor certifies to the best of its knowledge and belief, that it and its principals:
 - (a) Are not presently debarred, suspended, proposed for debarment, declared ineligible, or voluntarily excluded from covered transactions by any Federal department or agency;
 - (b) Have not within a three-year period preceding this proposal been convicted of or had a civil judgment rendered against them for commission of fraud or a criminal offense in connection with obtaining, attempting to obtain, or performing a public (Federal, State or local) transaction or contract under a public transaction; violation of Federal or State antitrust statutes or commission of embezzlement, theft, forgery, bribery, falsification or destruction of records, making false statements or receiving stolen property;
 - (c) Are not presently indicted for or otherwise criminally or civilly charged by a governmental entity (Federal, State or local) with commission of any of the offense enumerated in paragraph (1)(b) of this certification; and
 - (d) Have not within a three-year period preceding this proposal had one or more public transactions (Federal, State or local) terminated for cause or default.
2. Where the prospective contractor is unable to certify to any of the statements in this certification, such prospective contractor shall attach an explanation to this proposal.

Special Provisions

Table of Contents

Article	Description	Page #
1.	General	2
2.	Scope of Work	2
3.	Prosecution and Progress.	2
4.	Traffic.....	3
5.	Holiday and Special Event Work Restrictions.	4
6.	Utilities.	4
7.	Information to Bidders, U.S. Army Corps of Engineers Section 404 Permit	5
8.	Information to Bidders, WPDES Transportation Construction General Permit (TCGP) for Storm Water Discharges.	5
9.	Notice to Contractor – Contamination Beyond Construction Limits.....	6
10.	Notice to Contractor - Electrical and Lighting Notification.	6
11.	Notice to Contractor – City of Chippewa Falls Fire Department Notification, STA 948+50.	6
12.	Coordination with Businesses and Residents.	6
13.	Public Convenience and Safety.....	6
14.	Removing Concrete Surface Partial Depth, Item 204.0109.S.	7
15.	Temporary Lane Shift During Culvert Work, Item 208.1500.S.	7
16.	Prepare Foundation for Asphaltic Paving (project), Item 211.0101.....	8
17.	HMA Percent Within Limits (PWL) Test Strip Volumetrics, Item 460.0105.S; HMA Percent Within Limits (PWL) Test Strip Density, Item 460.0110.S.	8
18.	HMA Pavement Percent Within Limits (PWL) QMP, Core Only Project; Incentive Density PWL HMA Pavement, Item SPV.0055.01; Incentive Air Voids HMA Pavement SPV.0055.02.	13
19.	Appendix A, Core Only Project. Test Methods & Sampling for HMA PWL QMP Projects.	20
20.	HMA Pavement Longitudinal Joint Density, Core Only Project; Incentive Density HMA Pavement Longitudinal Joints, Item SPV.0055.03.....	23
21.	Material Transfer Vehicle, Item 460.9000.S.	26
22.	Install Conduit Into Existing Item, Item 652.0700.S.....	27
23.	Salvaging Traffic Signal Equipment STH 124/Bay Street & River Street, Item SPV.0060.01.	27
24.	Salvaging Traffic Signal Head, Item SPV.0060.02.	28
25.	Salvaging and Reinstalling EVP Detectors STH 124/Bay Street & River Street, Item SPV.0060.03.	29
26.	Ditch Cleaning, Item SPV.0090.01.	29
27.	Salvage and Reinstall Brick Pavers, Item SPV.0165.01	30
28.	Removing Distressed Pavement Milling, Item SPV.0180.01.....	31
29.	Prepare Topsoil for Lawn Type Turf, Item SPV.0180.02.....	32

SPECIAL PROVISIONS

1. General.

Perform the work under this construction contract for Project 8610-02-74, C Chippewa Falls, Bay Street, High Street to Bridge Street, STH 124; and Project 8610-08-73, Chippewa Falls – Bloomer, Elm Street To CTH S, STH 124, both project located in Chippewa County, Wisconsin as the plans show and execute the work as specified in the State of Wisconsin, Department of Transportation, Standard Specifications for Highway and Structure Construction, 2025 Edition, as published by the department, and these special provisions.

If all or a portion of the plans and special provisions are developed in the SI metric system and the schedule of prices is developed in the US standard measure system, the department will pay for the work as bid in the US standard system.

100-005 (20240703)

2. Scope of Work.

The work under this contract shall consist of removing asphaltic surface milling, culvert replacement, HMA pavement, base aggregate dense, shaping shoulders, storm sewer, curb and gutter, curb ramps, traffic signals, restoration, traffic control, pavement markings and all incidental items necessary to complete the work as shown on the plans and included in the proposal and contract.

104-005 (20090901)

3. Prosecution and Progress.

Begin work within 10 calendar days after the engineer issues a written notice to do so.

Provide the start date to the engineer in writing within a month after executing the contract but at least 14 calendar days before the preconstruction conference. Upon approval, the engineer will issue the notice to proceed within 10 calendar days before the approved start date.

To revise the start date, submit a written request to the engineer at least two weeks before the intended start date. The engineer will approve or deny that request based on the conditions cited in the request and its effect on the department's scheduled resources.

Protection of Endangered Bats (Tree Clearing)

Northern long-eared bats (*Myotis septentrionalis*, or NLEB) have the potential to inhabit the project limits because they roost in trees, bridges and culverts. Roosts may not have been observed on this project, but conditions to support the species exist. The species and all active roosts are protected by the federal Endangered Species Act. If an individual bat or active roost is encountered during construction operations, stop work, and notify the engineer and the WisDOT Regional Environmental Coordinator (REC).

Ensure all operators, employees, and subcontractors working in areas of known or presumed bat habitat are aware of environmental commitments and avoidance and minimization measures (AMMs) to protect both bats and their habitat.

Direct temporary lighting, if used, away from wooded areas during the bat active season April 1 to October 31, both dates inclusive.

The department has contracted with others and will perform the following operations after October 31 and prior to April 1:

- Cutting down and removing trees.

Culvert Replacement and Storm Sewer Replacement

Complete the culvert replacement and storm sewer replacement in one continuous operation prior to mainline milling operations by use of flagging operations. Upon completion of the culvert pipe installation and storm sewer installation, patch travel lanes with base aggregate material and asphaltic surface patching. Asphaltic surface patching to be completed by the end of the work week of culvert replacement or storm replacement.

Work Restrictions

The lower layer of HMA shall be placed within 96 hours of the milling operation for mainline paving. No milled surfaces open to traffic will be allowed at the end of the work week or holidays.

Do not complete side road butt joint transitions until 24 hours prior to side road paving.

Complete curb ramp and asphalt work before or after the weekend restrictions for the following events: Northern Wisconsin State Fair, Pure Water Days and River Fest, Oktoberfest. All areas shall be in existing condition or final curb ramp configuration with final concrete curb ramps and final HMA paving complete. Temporary curb ramps and areas under construction will not be allowed during these times. Completely remove all traffic control during these times.

4. Traffic.

Flagging operations shall be used to maintain traffic during the culvert replacements, milling operations, and paving operations. Maintain a minimum distance of one mile between lane closures or flagging operations.

Provide access to all commercial, private, and field entrances at all times along STH 124, unless written permission can be obtained by the contractor from the property owner 48 hours in advance of closing the access. Restore private entrances with a gravel surface at a minimum by the end of each working day.

Advance Notification

Notify the organizations below 48 hours in advance of the start of work, closures of existing roads, and prior to traffic control changes. Notifications must be given by 4:00 PM on Thursday for such work to be done on the following Monday.

State Patrol/County Sheriff/Local Police

Wisconsin State Patrol – Eau Claire Office
(715) 839-3800

Chippewa County Sheriff
(715) 726-7701

City of Chippewa Falls Police Department
(715) 723-4424

Fire Departments/EMS/Ambulance

City of Chippewa Falls Fire Department and EMS
(715) 723-5710

School Districts

Chippewa Falls School District
(715) 726-2417

Bloomer School District
(715) 568-2800

Wisconsin Lane Closure System Advance Notification

Provide the following advance notification to the engineer for incorporation into the Wisconsin Lane Closure System (LCS).

TABLE 108-1 CLOSURE TYPE AND REQUIRED MINIMUM ADVANCE NOTIFICATION

Closure type with height, weight, or width restrictions (available width, all lanes in one direction < 16 feet)	MINIMUM NOTIFICATION
Lane and shoulder closures	7 calendar days
Full roadway closures	7 calendar days
Ramp closures	7 calendar days
Detours	7 calendar days
Closure type without height, weight, or width restrictions (available width, all lanes in one direction ≥ 16 feet)	MINIMUM NOTIFICATION
Shoulder Closures	3 calendar days
Lane closures	3 business days
Ramp closures	3 business days
Modifying all closure types	3 business days

Discuss LCS completion dates and provide changes in the schedule to the engineer at weekly project meetings in order to manage closures nearing their completion date.

5. Holiday and Special Event Work Restrictions.

Do not perform work on, nor haul materials of any kind along or across any portion of the highway carrying STH 124 traffic, and entirely clear the traveled way and shoulders of such portions of the highway of equipment, barricades, signs, lights, and any other material that might impede the free flow of traffic during the following holiday and special event periods:

- From noon Friday, May 23, 2025 to 6:00 AM Tuesday, May 27, 2025 for Memorial Day;
- From noon Thursday, July 3, 2025 to 6:00 AM Monday, July 7, 2025 for Independence Day;
- From noon Wednesday, July 9, 2025 to 6:00 AM Monday, July 14, 2025 for Northern Wisconsin State Fair;
- From noon Friday, August 8, 2025 to 6:00 AM Monday, August 11, 2025 for Pure Water Days and River Fest;
- From noon Friday, August 29, 2025 to 6:00 AM Tuesday, September 2, 2025 for Labor Day;
- From noon Friday, September 19, 2025 to 6:00 AM Monday, September 22, 2025 for Oktoberfest.

stp-107-005 (20210113)

6. Utilities.

This contract comes under the provision of Administrative Rule Trans 220.

The utility work plan includes additional detailed information regarding the location of known discontinued, relocated, or removed utility facilities. These can be requested from the department during the bid preparation process, or from the engineer after the contract has been awarded and executed.

Some of the utility work described below is dependent on prior work being performed by the contractor at a specific site. In such situations, provide the engineer and the affected utility a good faith notice of when the utility is to start work at the site. Provide this notice 14 to 16 calendar days in advance of when the prior work will be completed and the site will be available to the utility. Follow-up with a confirmation notice to the engineer and the utility not less than 3 working days before the site will be ready for the utility to begin its work.

stp-107-065 (20240703)

Projects 8610-02-74 and 8610-08-73

The following utility owners have facilities within the project area; however, no adjustments are anticipated:

- **CINC (Communication)**
- **City of Chippewa Falls (Sewer)**
- **City of Chippewa Falls (Water)**
- **Spectrum (Communication)**
- **Xcel Energy (Electricity)**

AT&T Wisconsin (Communication) has underground fiber optic facilities throughout the project. AT&T plans to adjust the existing manholes covers at Station 953+80 RT and 957+27 RT to match final pavement elevations. Work will be done for relocation during construction and adjustments will take one day.

Xcel Energy (Gas) had underground gas lines throughout the project. Xcel Energy plans to adjust the gas valve box at Station 982+93 RT to match final pavement elevations. Work will be done for relocation during construction and adjustments will take one day.

Any utility facility locations (stations, offsets, elevations, depths) listed in this article are approximate.

7. Information to Bidders, U.S. Army Corps of Engineers Section 404 Permit.

There are wetlands within the right-of-way; however, impacts are not anticipated based on the proposed slope intercepts. Therefore, the department has not requested or obtained a U.S. Army Corps of Engineers Section 404 Permit for this project.

Methods of operations, including preparatory work, staging, site clean-up, storing materials, or causing impacts to wetlands or waters are not permitted. If the contractor requires work outside the proposed slope intercepts, based on their method of operation to construct the project, it is the contractor's responsibility to determine whether a U.S. Army Corps of Engineers Section 404 Permit is required. If a Section 404 Permit is necessary, obtain the permit prior to beginning construction operations requiring the permit. No time extensions as discussed in standard spec 108.10 will be granted for the time required to apply for and obtain the permit. The contractor must be aware that the Corps of Engineers may not grant the permit request.

Information on USACE Section 404 permits is available on the USACE's website:

<https://www.mvp.usace.army.mil/Missions/Regulatory.aspx>

stp-107-054 (20230629)

8. Information to Bidders, WPDES Transportation Construction General Permit (TCGP) for Storm Water Discharges.

The department has obtained permit coverage through the Wisconsin Department of Natural Resources to discharge storm water associated with land disturbing construction activities under this contract. Conform to all permit requirements for the project.

This permit is the Wisconsin Pollutant Discharge Elimination System, Transportation Construction General Permit, (WPDES Permit No. WI-S066796-2). The permit can be found at:

<https://widnr.widen.net/s/s5mwp2gd7s/finalsignedwisdotcsgp>

A certificate of permit coverage is available from the regional office by contacting Joshua Lang at (920) 362-6170. Post the permit certificate in a conspicuous place at the construction site.

stp-107-056 (20230629)

9. Notice to Contractor – Contamination Beyond Construction Limits.

The department completed testing for soil and ground water contamination for locations within this project where excavation is required. Testing indicated that petroleum-contaminated soil is present at the following sites:

1. Station 936+00 to 938+25 from 0 feet RT of centerline to 150 feet RT of centerline.
2. Station 944+30 to 945+60 from 32 feet LT of centerline to 165 feet LT of centerline.
3. Station 972+10 to 973+32 from 32 feet RT of centerline to 98 feet RT of centerline.
4. Station 982+90 to 984+40 from 40 feet RT of centerline to 100 feet RT of centerline.

The contaminated soils at the above sites are expected to be beyond the excavation limits necessary to complete the work under this project. Control construction operations at these locations to ensure that they do not extend beyond the excavation limits indicated in the plans. If contaminated soils are encountered at these sites or elsewhere on the project during excavation, terminate excavation in the area and notify the engineer.

The Hazardous Materials Report is available by contacting: Joshua Lang, 944 Vanderperren Way, Green Bay WI 54304-5344, (920) 362-6170.

stp-107-100 (20230113)

10. Notice to Contractor - Electrical and Lighting Notification.

Notify the department's Electrical Field Unit at (715) 577-5399 at least 3 weeks prior to the beginning of the Electrical work. The department's Regional Electrical personnel will perform the inspections.

Electrical item inspections are required at the following times: after the staking of all electrical underground items, island, curb and gutter and medians; before the pouring of all lighting and cabinet bases; before cable and wire are pulled; during field terminations at the lighting bases; and prior to the installation of any poles or other above ground electrical items.

Request electrical inspections of the completed lighting work to the engineer and contact the department's Electrical Field Unit at (715) 577-5399 at least five working days prior to the time of the requested inspection.

11. Notice to Contractor – City of Chippewa Falls Fire Department Notification, STA 948+50.

Notify the City of Chippewa Falls Fire Chief Jason Thom at (715) 726-2712 at least 5 days prior to the driveway removal at Station 948+50, RT.

12. Coordination with Businesses and Residents.

The contractor shall arrange and conduct a meeting between the contractor, the department, affected residents, local officials and business people to discuss the project schedule of operations including vehicular and pedestrian access during construction operations. Hold the first meeting at least one week before the start of work under this contract and no further meetings will be required unless directed by the engineer. The contractor shall arrange for a suitable location for meetings that provides reasonable accommodation for public involvement. The department will prepare and coordinate publication of the meeting notices and mailings for meetings. The contractor shall schedule meetings with at least two weeks' prior notice to the engineer to allow for these notifications.

stp-108-060 (20141107)

13. Public Convenience and Safety.

Revise standard spec 107.8(6) as follows:

Check for and comply with local ordinances governing the hours of operation of construction equipment. Do not operate motorized construction equipment from 8:00 PM until the following 6:00 AM, unless prior written approval is obtained from the engineer.

stp-107-001 (20060512)

14. Removing Concrete Surface Partial Depth, Item 204.0109.S.

A Description

This special provision describes removing a portion of concrete surfaces as the plans show and conforming to standard spec 204.

B (Vacant)

C Construction

C.1 Equipment

Use a machine that provides a surface finish acceptable to the engineer. Shroud the machine to prevent discharge of any loosened material into adjacent work areas or live traffic lanes.

Use a machine that is equipped with electronic devices that provide accurate depth, grade and slope control, and acceptable dust control system.

C.2 Methods

Remove existing concrete to the depths as shown on the plan by grinding, planing, chipping, sawing, milling, or by using other methods approved by the engineer.

Perform the removal operation in such a manner as to preclude damage to the remaining pavement and results in a reasonable uniform plane surface free of excessive large scarification marks and having a uniform transverse slope.

The sequence of removal operations shall be such that no exposed longitudinal joints 2 inches or more in depth remain during non-working hours. Windrowing or storing of the removed material on the roadway will only be permitted in conjunction with a continuous removal and pick-up operation. During non-working hours, clear the roadway of all materials and equipment.

Removed pavement becomes the property of the contractor. Properly dispose of it as specified in standard spec 204.3.1.3.

D Measurement

The department will measure Removing Concrete Surface Partial Depth in area by the square foot of surface area removed.

E Payment

The department will pay for measured quantities at the contract unit price under the following bid item:

ITEM NUMBER	DESCRIPTION	UNIT
204.0109.S	Removing Concrete Surface Partial Depth	SF

Payment is in full compensation for removing the concrete; and for disposing of materials.

stp-204-041 (20080902)

15. Temporary Lane Shift During Culvert Work, Item 208.1500.S.

A Description

This special provision describes the construction of a temporary lane shift to maintain traffic with a one-lane roadway around culvert work.

B (Vacant)

C Construction

Place fill and base aggregate dense as needed to maintain traffic through the lane shift.

Furnish materials and construct conforming to the following standard specs:

Common excavation, material removal, and disposal	205
Borrow.....	208
Base Aggregate Dense.....	305

Do pertinent construction staking according to standard spec 650 for the temporary lane shift.

Construct to appropriate widths and material thicknesses. Remove materials once the lane shift is no longer needed to maintain traffic.

D Measurement

The department will measure Temporary Lane Shift During Culvert Work as a single unit for each temporary roadway, acceptably completed.

E Payment

The department will pay for measured quantities at the contract unit price under the following bid item:

ITEM NUMBER	DESCRIPTION	UNIT
208.1500.S	Temporary Lane Shift During Culvert Work	EACH

Payment is full compensation for placing, removing and disposal of fill material, including any base aggregate dense used for the driving surface; and associated construction staking.

The department will pay separately for traffic control and erosion control items.

stp-208-010 (20210708)

16. Prepare Foundation for Asphaltic Paving (project), Item 211.0101.

Replace standard spec 211.3.5.4 with the following:

- (1) Remove all surplus crack and joint sealing material from the surface of the pavement. Remove all joint material, including fillers, sealers, and asphalt patching from joints and cracks to a minimum depth of 4 inches below the surface of the ground or milled concrete pavement or full depth, whichever is less.
- (2) Completely remove unstable patches of asphaltic materials used to fill localized pits, depressions, badly spalled, or disintegrated areas of the old pavement. Remove any loose concrete or concrete with incipient spalling within or contiguous to such areas.
- (3) Prior to placement of the HMA pavement and/or leveling layer, refill the areas of removal, as described above, to the surface of the ground/milled concrete surface or milled asphalt surface. The department will pay for refilling these areas under bid item 465.0110 Asphaltic Surface Patching. Before the leveling layer is placed, correct patching material that extends more the ½ inch above the concrete pavement surface.

17. HMA Percent Within Limits (PWL) Test Strip Volumetrics, Item 460.0105.S; HMA Percent Within Limits (PWL) Test Strip Density, Item 460.0110.S.

A Description

This special provision describes the Hot Mix Asphalt (HMA) density and volumetric testing tolerances required for an HMA test strip. An HMA test strip is required for contracts constructed under HMA Percent Within Limits (PWL) QMP. A density test strip is required for each pavement layer placed over a specific, uniform underlying material, unless specified otherwise in the plans. Each contract is restricted to a single mix design per mix type per layer (e.g., upper layer and lower layer may have different mix type specified or may have the same mix type with different mix designs). Each mix design requires a separate test strip. Density and volumetrics testing will be conducted on the same test strip whenever possible.

Perform work according to standard spec 460 and as follows.

B Materials

Use materials conforming to HMA Pavement Percent Within Limits (PWL) QMP special provision.

C Construction

C.1 Test Strip

Submit the test strip start time and date to the department in writing at least 5 calendar days in advance of construction of the test strip. If the contractor fails to begin paving within 2 hours of the submitted start time, the test strip is delayed, and the department will assess the contractor \$2,000 for each instance according to Section E of this document. Alterations to the start time and date must be submitted to the department in writing a minimum of 24 hours prior to the start time. The contractor will not be liable for

changes in start time related to adverse weather days as defined by standard spec 101.3 or equipment breakdown verified by the department.

On the first day of production for a test strip, produce approximately 750 tons of HMA. (Note: adjust tonnage to accommodate natural break points in the project.) Locate test strips in a section of the roadway to allow a representative rolling pattern (i.e., not a ramp or shoulder, etc.).

C.1.1 Sampling and Testing Intervals

C.1.1.1 Volumetrics

Laboratory testing will be conducted from a split sample yielding three components, with portions designated for QC (quality control), QV (quality verification), and retained.

During production for the test strip, obtain sufficient HMA mixture for three-part split samples from trucks prior to departure from the plant. Collect three split samples during the production of test strip material. Perform sampling from the truck box and three-part splitting of HMA according to WTM R47. These three samples will be randomly selected by the engineer from each *third* of the test strip tonnage (T), excluding the first 50 tons:

<u>Sample Number</u>	<u>Production Interval (tons)</u>
1	50 to 1/3 T
2	1/3 T to 2/3 T
3	2/3 T to T

C.1.1.2 Density

Required field tests include contractor QC and department QV nuclear density gauge tests and pavement coring at ten individual locations (five in each half of the test strip length) according to Appendix A: *Test Methods and Sampling for HMA PWL QMP Projects*. Both QV and QC teams shall have two nuclear density gauges present for correlation at the time the test strip is constructed. QC and QV teams may wish to scan with additional gauges at the locations detailed in Appendix A, as only gauges used during the test strip correlation phase will be allowed.

C.1.2 Field Tests

C.1.2.1 Density

For contracts that include STSP 460-020 QMP Density in addition to PWL, a gauge comparison according to WTM T355 shall be completed prior to the day of test strip construction. Daily standardization of gauges on reference blocks and a project reference site shall be performed according to WTM T355. A standard count shall be performed for each gauge on the material placed for the test strip, prior to any additional data collection. Nuclear gauge readings and pavement cores shall be used to determine nuclear gauge correlation according to Appendix A. The two to three readings for the five locations across the mat for each of two zones shall be provided to the engineer. The engineer will analyze the readings of each gauge relative to the densities of the cores taken at each location. The engineer will determine the average difference between the nuclear gauge density readings and the measured core densities to be used as a constant offset value. This offset will be used to adjust raw density readings of the specific gauge and shall appear on the density data sheet along with gauge and project identification. An offset is specific to the mix and layer; therefore, a separate value shall be determined for each layer of each mix placed over a differing underlying material for the contract. This constitutes correlation of that individual gauge for the given layer. Two gauges per team are not required to be onsite daily after completion of the test strip. Any data collected without a correlated gauge will not be accepted.

The contractor is responsible for coring the pavement from the footprint of the density tests and filling core holes according to Appendix A. Coring and filling of pavement core holes must be approved by the engineer. The QV team is responsible for the labeling and safe transport of the cores from the field to the QC laboratory. Testing of cores shall be conducted by the contractor and witnessed by department personnel. The contractor is responsible for drying the cores following testing. The department will take possession of cores following laboratory testing and will be responsible for any verification testing at the discretion of the engineer.

The target maximum density to be used in determining core density is the average of the three volumetric/mix Gmm values from the test strip multiplied by 62.24 lb/ft³. In the event mix and density portions of the test strip procedure are separated, or if an additional density test strip is required, the mix portion must be conducted prior to density determination. The target maximum density to determine core densities shall then be the Gmm four-test running average (or three-test average from a PWL volumetric-only test strip) from the end of the previous day's production multiplied by 62.24 lb/ft³. If no PWL production QV volumetric test is to be taken in a density-only test strip, a non-random QV test will be taken according to 460.2.8.3.1.4 as modified in HMA Pavement Percent Within Limits (PWL) QMP and if non-conforming to C.2.1 herein, follow corrective action outlined in 460.2.8.2.1.7(4) as modified in HMA Pavement Percent Within Limits (PWL) QMP.

Exclusions such as shoulders and appurtenances shall be tested and reported according to CMM 815. However, all acceptance testing of shoulders and appurtenances will be conducted by the department, and average lot (daily) densities must conform to standard spec Table 460-3. No density incentive or disincentive will be applied to shoulders or appurtenances. However, unacceptable shoulder material will be handled according to standard spec 460.3.3.1 and CMM 815.11.

C.1.3 Laboratory Tests

C.1.3.1 Volumetrics

Obtain random samples according to C.1.1.1 and Appendix A. Perform tests the same day as taking the sample.

Theoretical maximum specific gravities of each mixture sample will be obtained. Bulk specific gravities of both gyratory compacted samples and field cores shall be determined. The bulk specific gravity values determined from field cores shall be used to calculate a correction factor (i.e., offset) for each QC and QV nuclear density gauge. The correction factor will be used throughout the remainder of the layer.

C.2 Acceptance

C.2.1 Volumetrics

Produce mix conforming to the following limits based on individual QC and QV test results (tolerances based on most recent JMF):

ITEM	ACCEPTANCE LIMITS
Percent passing given sieve:	
37.5-mm	+/- 8.0
25.0-mm	+/- 8.0
19.0-mm	+/- 7.5
12.5-mm	+/- 7.5
9.5-mm	+/- 7.5
2.36-mm	+/- 7.0
75-µm	+/- 3.0
Asphaltic content in percent ^[1]	- 0.5
Air Voids	-1.5 & +2.0
VMA in percent ^[2]	- 1.0
Maximum specific gravity	+/- 0.024

^[1] Asphalt content more than -0.5% below the JMF will be referee tested by the department's AASHTO accredited laboratory and HTCP certified personnel using automated extraction.

^[2] VMA limits based on minimum requirement for mix design nominal maximum aggregate size in [table 460-1](#).

QV samples will be tested for Gmm, Gmb, and AC. Air voids and VMA will then be calculated using these test results.

Calculation of air voids shall use either the QC, QV, or retained split sample test results, as identified by conducting the paired t-test with the WisDOT PWL Test Strip Spreadsheet.

If QC and QV test results do not correlate as determined by the split sample comparison, the retained split sample will be tested by the department's AASHTO accredited laboratory and HTCP certified personnel as a referee test. Additional investigation shall be conducted to identify the source of the difference between QC and QV data. Referee data will be used to determine material conformance and pay.

C.2.2 Density

Compact all layers of test strip HMA mixture according to Table 460-3.

Nuclear density gauges are acceptable for use on the project only if correlation is completed for that gauge during the time of the test strip and the department issues documentation of acceptance stating the correlation offset value specific to the gauge and mix design. The offset is not to be entered into any nuclear density gauge as it will be applied by the department-furnished Field Density Worksheet.

C.2.3 Test Strip Approval and Material Conformance

All applicable laboratory and field testing associated with a test strip shall be completed prior to any additional mainline placement of the mix. All test reports shall be submitted to the department upon completion and approved before paving resumes. The department will notify the contractor within 24 hours from start of test strip regarding approval to proceed with paving unless an alternate time frame is agreed upon in writing with the department. The 24-hour approval time includes only working days as defined in standard spec 101.3.

The department will evaluate material conformance and make pay adjustments based on the PWL value of air voids and density for the test strip. The QC core densities and QC and QV mix results will be used to determine the PWL values as calculated according to Appendix A.

The PWL values for air voids and density shall be calculated after determining core densities. An approved test strip is defined as the individual PWL values for air voids and density both being equal to or greater than 75, mixture volumetric properties conforming to the limits specified in C.2.1, and an acceptable gauge-to-core correlation. Further clarification on PWL test strip approval and appropriate post-test strip actions are shown in the following table:

PWL TEST STRIP APPROVAL AND MATERIAL CONFORMANCE CRITERIA

PWL VALUE FOR AIR VOIDS AND DENSITY	TEST STRIP APPROVAL	MATERIAL CONFORMANCE	POST-TEST STRIP ACTION
Both PWL \geq 75	Approved ¹	Material paid for according to Section E	Proceed with Production
50 \leq Either PWL < 75	Not Approved	Material paid for according to Section E	Consult BTS to determine need for additional test strip
Either PWL < 50	Not Approved	Unacceptable material removed and replaced or paid for at 50% of the contract unit price according to Section E	Construct additional Volumetrics or Density test strip as necessary

¹ In addition to these PWL criteria, mixture volumetric properties must conform to the limits specified in C.2.1, split sample comparison must have a passing result and an acceptable gauge-to-core correlation must be completed.

A maximum of two test strips will be allowed to remain in place per pavement layer per contract. If material is removed, a new test strip shall replace the previous one at no additional cost to the department. If the contractor changes the mix design for a given mix type during a contract, no additional compensation will be paid by the department for the required additional test strip and the department will assess the contractor \$2,000 for the additional test strip according to Section E of this special provision. For simultaneously conducted density and volumetric test strip components, the following must be achieved:

- i. Passing/Resolution of Split Sample Comparison
- ii. Volumetrics/mix PWL value \geq 75
- iii. Density PWL value \geq 75
- iv. Acceptable correlation

If not conducted simultaneously, the mix portion of a test strip must accomplish (i) and (ii), while density must accomplish (iii) and (iv). If any applicable criteria are not achieved for a given test strip, the engineer, with authorization from the department's Bureau of Technical Services, will direct an additional test strip (or alternate plan approved by the department) be conducted to prove the criteria can be met prior to additional paving of that mix. For a density-only test strip, determination of mix conformance will be according to main production, i.e., HMA Pavement Percent Within Limits (PWL) QMP special provision.

D Measurement

The department will measure HMA Percent Within Limits (PWL) Test Strip as each unit of work, acceptably completed as passing the required air void, VMA, asphalt content, gradation, and density correlation for a Test Strip. Material quantities shall be determined according to standard spec 450.4 and detailed here within.

E Payment

The department will pay for measured quantities at the contract unit price under the following bid item:

ITEM NUMBER	DESCRIPTION	UNIT
460.0105.S	HMA Percent Within Limits (PWL) Test Strip Volumetrics	EACH
460.0110.S	HMA Percent Within Limits (PWL) Test Strip Density	EACH

These items are intended to compensate the contractor for the construction of the test strip for contracts paved under the HMA Pavement Percent Within Limits QMP article.

Payment for HMA Percent Within Limits (PWL) Test Strip Volumetrics is full compensation for volumetric sampling, splitting, and testing, and for the proper labeling, handling, and retention of the split samples.

Payment for HMA Percent Within Limits (PWL) Test Strip Density is full compensation for collecting and measuring of pavement cores, acceptably filling core holes, providing of nuclear gauges and operator(s), and all other work associated with completion of a core-to-gauge correlation, as directed by the engineer.

Acceptable HMA mixture placed on the project as part of a volumetric or density test strip will be compensated by the appropriate HMA Pavement bid item with any applicable pay adjustments. If a test strip is delayed as defined in C.1 of this document, the department will assess the contractor \$2,000 for each instance, under the HMA Delayed Test Strip administrative item. If an additional test strip is required because the initial test strip is not approved by the department or the mix design is changed by the contractor, the department will assess the contractor \$2,000 for each additional test strip (i.e., \$2,000 for each individual volumetrics or density test strip) under the HMA Additional Test Strip administrative item.

Pay adjustment will be calculated using 65 dollars per ton of HMA pavement. The department will pay for measured quantities of mix based on \$65/ton multiplied by the following pay adjustment:

PAY ADJUSTMENT FOR HMA PAVEMENT AIR VOIDS & DENSITY

<i>PERCENT WITHIN LIMITS</i>	<i>PAYMENT FACTOR, PF</i>
<i>(PWL)</i>	<i>(percent of \$65/ton)</i>
≥ 90 to 100	PF = ((PWL – 90) * 0.4) + 100
≥ 50 to < 90	(PWL * 0.5) + 55
<50	50% ^[1]

where, PF is calculated per air voids and density, denoted PF_{air voids} & PF_{density}

^[1] Material resulting in PWL value less than 50 shall be removed and replaced, unless the engineer allows for such material to remain in place. In the event the material remains in place, it will be paid at 50% of the contract unit price of HMA pavement.

For air voids, PWL values will be calculated using lower and upper specification limits of 2.0 and 4.3 percent, respectively. Lower specification limits for density will be according to Table 460-3. Pay adjustment will be determined for an acceptably completed test strip and will be computed as shown in the following equation:

$$\text{Pay Adjustment} = (PF - 100) / 100 \times (WP) \times (\text{tonnage}) \times (\$65/\text{ton})^*$$

*Note: If Pay Factor = 50, the contract unit price will be used in lieu of \$65/ton and the weighted percentage (WP) will equal 1.0.

The following weighted percentage (WP) values will be used for the corresponding parameter:

<u>Parameter</u>	<u>WP</u>
Air Voids	0.5
Density	0.5

Individual Pay Factors for each air voids ($PF_{\text{air voids}}$) and density (PF_{density}) will be determined. $PF_{\text{air voids}}$ will be multiplied by the total tonnage produced (i.e., from truck tickets), and PF_{density} will be multiplied by the calculated tonnage used to pave the mainline only (i.e., traffic lane excluding shoulder) as determined according to Appendix A.

The department will pay incentive for air voids under the following bid item:

ITEM NUMBER	DESCRIPTION	UNIT
460.2005	Incentive Density PWL HMA Pavement	DOL
460.2010	Incentive Air Voids HMA Pavement	DOL

The department will administer disincentives under the Disincentive Density HMA Pavement and the Disincentive Air Voids HMA Pavement administrative items.

stp-460-040 (20230629)

**18. HMA Pavement Percent Within Limits (PWL) QMP, Core Only Project;
Incentive Density PWL HMA Pavement, Item SPV.0055.01;
Incentive Air Voids HMA Pavement SPV.0055.02.**

A Description

This special provision describes percent within limits (PWL) pay determination, providing and maintaining a contractor Quality Control (QC) Program, department Quality Verification (QV) Program, required sampling and testing, dispute resolution, corrective action, pavement density, and payment for HMA pavements. Pay is determined by statistical analysis performed on contractor and department test results conducted according to the Quality Management Program (QMP) as specified in standard spec 460, except as modified below.

B Materials

Conform to the requirements of standard spec 450, 455, and 460 except where superseded by this special provision. The department will allow only one mix design for each HMA mixture type per layer required for the contract, unless approved by the engineer. The use of more than one mix design for each HMA pavement layer will require the contractor to construct a new test strip according to HMA Pavement Percent Within Limits (PWL) QMP Test Strip Volumetrics article at no additional cost to the department. The HMA Pavement Percent Within Limits (PWL) QMP Test Strip Density article will not be added to the Core Only Projects. The contractor may correlate gauges by taking up to 10 additional cores (non-production) at any location during the project. The department will not correlate any gauges.

Replace standard spec 460.2.8.2.1.3.1 Contracts with 5000 Tons of Mixture or Greater with the following:

460.2.8.2.1.3.1 Contracts under Percent within Limits

- (1) Furnish and maintain a laboratory at the plant site fully equipped for performing contractor QC testing. Have the laboratory on-site and operational before beginning mixture production.
- (2) Obtain random samples and perform tests according to this special provision and further defined in Appendix A: *Test Methods & Sampling for HMA PWL QMP Projects*. Obtain HMA mixture samples from trucks at the plant. For the subplot in which a QV sample is collected, discard the QC sample and test a split of the QV sample.
- (3) Perform sampling from the truck box according to WTM R97 and four-part splitting of HMA samples according to WTM R47. Sample size must be adequate to run the appropriate required tests in addition to one set of duplicate tests that may be required for dispute resolution (i.e., retained). This requires sample sizes which yield four splits for all random sampling per subplot. All QC samples shall provide the following: QC, QV, Retained, and Extra. Take possession of the QC and Extra split samples intended for QC testing. The department will observe the splitting and take possession of the QV and Retained split samples intended for QV testing. Additional sampling details are found in Appendix A. Label samples according to WTM R97.

(4) Test the QC split sample using the test methods identified below at a frequency greater than or equal to that indicated. The Extra split sample shall be tested only when the Gmm and/or Gmb replicate tolerances are exceeded according to WTM T166 section 13.1.4 and WTM T209 section 14.1.1. When testing the Extra split sample, only the results from the test from which the tolerances were exceeded may replace the results from the QC split sample. The Rule of Retained according to CMM 836.1.2 applies.

- Blended aggregate gradations according to WTM T30.
- Asphalt content (AC) in percent.

Determine AC using one of the following methods:

- AC by ignition oven according to WTM T308. If the department is using an ignition oven to determine AC, conform to WTP H-003. If the department is not using an ignition oven to determine AC, IOCFs must still be reverified for any of the reasons listed in WTP H-003 Table 2 and conform to WTP H-003 section 3.
- AC by chemical extraction according to AASHTO T164 Method A or B.
- AC by automated extraction according to WTM D8159.
- Bulk specific gravity (Gmb) of the compacted mixture according to WTM T166.
- Maximum specific gravity (Gmm) according to WTM T209.
- Air voids (V_a) by calculation according to WTM T269.
- Voids in Mineral Aggregate (VMA) by calculation according to WTM R35 section 9.2.

(5) Lot size shall consist of 3,750 tons with sublots of 750 tons. Test each design mixture at a frequency of 1 test per 750 tons of mixture type produced and placed as part of the contract. Add a random sample for any fraction of 750 tons at the end of production for a specific mixture design. Partial lots with less than three subplot tests will be included into the previous lot for data analysis and pay adjustment. Volumetric lots will include all tonnage of mixture type under specified bid item unless otherwise specified in the plan.

(6) Conduct field tensile strength ratio tests according to WTM T283 on each qualifying mixture according to CMM 836.6.14. Test each full 50,000-ton production increment, or fraction of an increment, after the first 5,000 tons of production. Perform required increment testing in the first week of production of that increment. If field tensile strength ratio values are below the spec limit, notify the engineer. The engineer and contractor will jointly determine a corrective action.

Delete standard spec 460.2.8.2.1.5 and 460.2.8.2.1.6.

Replace standard spec 460.2.8.2.1.7 Corrective Action with the following:

460.2.8.2.1.7 Corrective Action

(1) Material must conform to the following action and acceptance limits based on individual QC and QV test results (tolerances relative to the JMF used on the PWL Test Strip):

ITEM	ACTION LIMITS	ACCEPTANCE LIMITS
Percent passing given sieve:		
37.5-mm	+/- 8.0	
25.0-mm	+/- 8.0	
19.0-mm	+/- 7.5	
12.5-mm	+/- 7.5	
9.5-mm	+/- 7.5	
2.36-mm	+/- 7.0	
75- μ m	+/- 3.0	
AC in percent	-0.3	-0.5
V_a		- 1.5 & +2.0
VMA in percent ^[1]	- 0.5	-1.0

^[1] VMA limits based on minimum requirement for mix design nominal maximum aggregate size in table 460-1.

(2) QV samples will be tested for Gmm, Gmb, and AC. Air voids and VMA will then be calculated using these test results.

(3) Notify the engineer if any individual test result falls outside the action limits, investigate the cause and take corrective action to return to within action limits. If two consecutive test results fall outside the action limits, stop production. Production may not resume until approved by the engineer. Additional QV samples may be collected upon resuming production, at the discretion of the engineer.

(4) For any additional non-random tests outside the random number testing conducted for volumetrics, the data collected will not be entered into PWL calculations. Additional QV tests must meet acceptance limits or be subject to production stop. If the department's non-random test does not conform to the acceptance limits, the retained sample will be tested by the BTS lab. If the BTS results also do not meet the acceptance limits, the material will be considered unacceptable as described in (5) below.

(5) Remove and replace unacceptable material at no additional expense to the department. Unacceptable material is defined as any individual QC or QV tests results outside the acceptance limits or a PWL value < 50. For AC in percent, unacceptable material is defined as any individual QV test result outside of the acceptance limit. The engineer may allow such material to remain in place with a price reduction. The department will pay for such HMA Pavement allowed to remain in place at 50 percent of the contract unit price.

Replace standard spec 460.2.8.3.1.2 Personnel Requirements with the following:

460.2.8.3.1.2 Personnel Requirements

(1) The department will provide at least one HTCP-certified Transportation Materials Sampling (TMS) Technician, to observe QV sampling of HMA mixtures.

(2) Under departmental observation, a contractor TMS technician shall collect and split samples.

(3) A department HTCP-certified Hot Mix Asphalt, Technician I, Production Tester (HMA-IPT) technician will ensure that all sampling is performed correctly and conduct testing, analyze test results, and report resulting data.

(4) The department will make an organizational chart available to the contractor before mixture production begins. The organizational chart will include names, telephone numbers, and current certifications of all QV testing personnel. The department will update the chart with appropriate changes, as they become effective.

Replace standard spec 460.2.8.3.1.4 Department Verification Testing Requirements with the following:

460.2.8.3.1.4 Department Verification Testing Requirements

(1) HTCP-certified department personnel will obtain QV random samples by directly supervising HTCP-certified contractor personnel sampling from trucks at the plant. Sample size must be adequate to run the appropriate required tests in addition to one set of duplicate tests that may be required for dispute resolution (i.e., retained). This requires sample sizes which yield four splits for all random sampling per subplot. All QV samples shall furnish the following: QC, QV, Retained, and Extra. The department will observe the splitting and take possession of the QV, Retained, and Extra split samples intended for QV testing. The department will take possession of retained samples accumulated to date each day QV samples are collected. The department will retain samples until surpassing the analysis window of up to 5 lots, as defined in 460.2.8.3.1.7(2) of this special provision. Additional sampling details are found in Appendix A.

(2) The department will verify product quality using the test methods specified here in 460.2.8.3.1.4(3). The department will identify test methods before construction starts and use only those methods during production of that material unless the engineer and contractor mutually agree otherwise.

(3) The department will test the QV split sample using the test methods identified below at the frequency indicated. The Extra split sample will be tested only when the Gmm and/or Gmb replicate tolerances are exceeded according to WTM T166 section 13.1.4 and WTM T209 section 14.1.1. When testing the Extra split sample, only the results from the test from which the tolerances were exceeded may replace the results from the QV split sample. The Rule of Retained according to CMM 836.1.2 applies. In the event that both the department and contractor's replicate tolerances are exceeded, perform dispute resolution according to 460.2.8.3.1.7(2).

- Bulk specific gravity (Gmb) of the compacted mixture according to WTM T166.
- Maximum specific gravity (Gmm) according to WTM T209.
- Air voids (Va) by calculation according to WTM T269.
- Voids in Mineral Aggregate (VMA) by calculation according to WTM R35 section 9.2.
- Asphalt Content (AC) in percent determined by ignition oven method according to WTM T308 and conforming to WTP H-003, chemical extraction according to AASHTO T164 Method A or B, or automated extraction according to WTM D8159.

(4) The department will randomly test each design mixture at the minimum frequency of one test for each lot.

Delete standard spec 460.2.8.3.1.6.

Replace standard spec 460.2.8.3.1.7 Dispute Resolution with the following:

460.2.8.3.1.7 Data Analysis for Volumetrics

(1) Analysis of test data for pay determination will be contingent upon QC and QV test results. Statistical analysis will be conducted on Gmm and Gmb test results for calculation of Va. If either Gmm or Gmb analysis results in non-comparable data as described in 460.2.8.3.1.7(2), subsequent testing will be performed for both parameters as detailed in the following paragraph.

(2) The engineer, upon completion of the first 3 lots, will compare the variances (F-test) and the means (t-test) of the QV test results with the QC test results. Additional comparisons incorporating the first 3 lots of data will be performed following completion of the 4th and 5th lots (i.e., lots 1-3, 1-4, and 1-5). A rolling window of 5 lots will be used to conduct F & t comparison for the remainder of the contract (i.e., lots 2-6, then lots 3-7, etc.), reporting comparison results for each individual lot. Analysis will use a set alpha value of 0.025. If the F- and t-tests report comparable data, the QC and QV data sets are determined to be statistically similar and QC data will be used to calculate the Va used in PWL and pay adjustment calculations. If the F- and t-tests result in non-comparable data, proceed to the *dispute resolution* steps found below. Note: if both QC and QV Va PWL result in a pay adjustment of 102% or greater, dispute resolution testing will not be conducted. Dispute resolution via further investigation is as follows:

^[1] The Retained portion of the split from the lot in the analysis window with a QV test result furthest from the QV mean (not necessarily the subplot identifying that variances or means do not compare) will be referee tested for Gmm, Gmb, and Asphalt Content by the bureau's AASHTO accredited laboratory and certified personnel. All previous lots within the analysis window are subject to referee testing and regional lab testing as deemed necessary. Referee test results will replace the QV data of the subplot(s).

^[2] Statistical analysis will be conducted with referee test results replacing QV results.

- If the F- and t-tests indicate variances and means compare, no further testing is required for the lot and QC data will be used for PWL and pay factor/adjustment calculations.
- If the F- and t-tests indicate non-comparable variances or means, the Retained portion of the random QC sample will be tested for Gmm, Gmb, and Asphalt Content by the department's regional lab for the remaining 4 sublots of the lot which the F- and t-tests indicate non-comparable datasets. The department's regional lab and the referee test results will be used for PWL and pay factor/adjustment calculations. Upon the second instance of non-comparable variance or means and for every instance thereafter, the department will assess a pay reduction for the additional testing of the remaining 4 sublots at \$2,000/lot under the HMA Regional Lab Testing administrative item.

^[3] The contractor may choose to dispute the regional test results on a lot basis within 7 days after receiving results from the region. In this event, the retained portion of each subplot will be referee tested by the department's AASHTO accredited laboratory and certified personnel. The referee Gmm and Gmb test results will supersede the regional lab results for the disputed lot.

- i. If referee testing results in an increased calculated pay factor, the department will pay for the cost of the additional referee testing.
- ii. If referee testing of a disputed lot results in an equal or lower calculated pay factor, the department will assess a pay reduction for the additional referee testing at \$2,000/lot under the Referee Testing administrative item.

(3) The department will notify the contractor of the referee test results within 3 working days after receipt of the samples by the department's AASHTO accredited laboratory. The intent is to provide referee test results within 7 calendar days from completion of the lot.

(4) The department will determine mixture conformance and acceptability by analyzing referee test results, reviewing mixture data, and inspecting the completed pavement, this special provision, and accompanying Appendix A.

(5) Unacceptable material (i.e., resulting in a PWL value less than 50 or individual QC or QV test results not meeting the Acceptance Requirements of 460.2.8.2.1.7 as modified herein) will be referee tested by the bureau's AASHTO accredited laboratory and certified personnel and those test results used for analysis. Such material may be subject to remove and replace, at the discretion of the engineer. If the engineer allows the material to remain in place, it will be paid at 50% of the HMA Pavement contract unit price. Replacement or pay adjustment will be conducted on a subplot basis. If an entire PWL subplot is removed and replaced, the test results of the newly placed material will replace the original data for the subplot. Any remove and replace shall be performed at no additional cost to the department. Testing of replaced material must include a minimum of one QV result. [Note: If the removed and replaced material does not result in replacement of original QV data, an additional QV test will be conducted and under such circumstances will be entered into the [HMA PWL Production spreadsheet](#) for data analysis and pay determination.] The quantity of material paid at 50% the contract unit price will be deducted from PWL pay adjustments, along with accompanying data of this material.

Delete standard spec 460.2.8.3.1.8 Corrective Action.

C Construction

Replace standard spec 460.3.3.2 Pavement Density Determination with the following:

460.3.3.2 Pavement Density Determination by Cores

(1) For mainline pavement, determine density with cores. Full width passing lanes, turn lanes, or auxiliary lanes must be 1,500 lane feet or greater to be eligible for PWL density. Shoulder and appurtenance density will accepted by cores and shall have average lot (daily) densities conforming to standard spec Table 460-3 or else be subject to disincentives according to 460.5.2.2(5) herein. No density incentive will be applied to shoulders or appurtenances.

(2) The engineer will determine the target maximum density using department procedures described in WTM T355 and CMM 815. The engineer will determine density as soon as practicable after compaction and before placement of subsequent layers or before opening to traffic.

(3) A lot is defined as 7,500 lane feet with sublots of 1,500 lane feet (excluding shoulder, even if paved integrally) and placed within a single layer for each location and target maximum density category indicated in table 460-3. A partial quantity less than 750 lane feet will be included with the previous subplot. Partial lots with less than three sublots will be included in the previous lot for data analysis/acceptance and pay, by the engineer.

(4) Under the direct observation of the engineer, cut 100 or 150 mm (4 or 6 inch) diameter cores from the pavement according to WTM R67 and Table 1 at one random location, determined by the engineer, per subplot. Each core will represent the entire length and width of the subplot. Cores will be cut by the next day, except if the next day is not a working day, then they shall be cut within 48 hours after placement. Fill core holes according to WTM R67 section 5.8 and obtain engineer approval before opening to traffic. Prepare cores and determine density according to WTM T166. Dry cores after testing according WTM R79. The department will label cores, transport cores to testing facilities, witness testing, store dried cores, and provide subsequent verification testing.

Table 1: Core Density Testing^[1]

Application	Test Method	Test Locations	Frequency		
Mainline	<u>WTM R67</u>	<u>WTP H-002</u>	1 / 1,500 LF		
Shoulders & Appurtenances			Width ≤ 5 ft.	5 ft. < Width ≤ 9 ft.	Width > 9 ft.
			1 / 4,500 LF	1 / 3,000 LF	1 / 1,500 LF

[1] Replaces Table 1 in [WTP H-002](#) for shoulder and appurtenant testing.

(5) If a core is damaged at the time of coring, immediately take a replacement core 1 foot ahead of the existing testing location in the direction of traffic at the same offset as the damaged core. If a core is damaged during transport, record it as damaged and notify the engineer immediately.

(6) Do not re-roll compacted mixtures with deficient density test results. Do not operate continuously below the specified minimum density. Stop production, identify the source of the problem, and make corrections to produce work meeting the specification requirements.

Replace standard spec 460.3.3.3 Waiving Density Testing with Acceptance of Density Data with the following:

460.3.3.3 Analysis of Density Data

(1) As random density locations are paved, the core data will be recorded in the HMA PWL Production Spreadsheet for analysis in chronological order. Each lot will contain core density data from a single HMA mixture type placed over a specific underlying material.

(2) The department reserves the right to verify the density of any core and the department's result may be used for PWL and pay adjustment calculations, at the discretion of the engineer.

(3) The department will determine mixture density conformance and acceptability by analyzing test results, reviewing mixture data, and inspecting the completed pavement according to standard spec, this special provision, and accompanying Appendix A.

(4) Upon the completion of each lot, core data will be used by the department for PWL and pay adjustment calculation.

(5) Density resulting in a PWL value less than 50 or not meeting the requirements of 460.3.3.1 (any individual density test result falling more than 3.0 percent below the minimum required target maximum density as specified in standard spec Table 460-3) is unacceptable and may be subject to remove and replace at no additional cost to the department, at the discretion of the engineer.

- i. Replacement is conducted on a subplot basis. If an entire PWL subplot is removed and replaced, the test results of the newly placed material will replace the original data for the subplot.
- ii. Testing of replaced material must include a minimum of one QV result. [Note: If the removed and replaced material does not result in replacement of original QV data, an additional QV test must be conducted and under such circumstances will be entered into the data analysis and pay determination.]
- iii. If the engineer allows such material to remain in place, it will be paid for at 50% of the HMA Pavement contract unit price. The extent of unacceptable material will be addressed as specified in CMM 815.11. The quantity of material paid at 50% the contract unit price will be deducted from PWL pay adjustments, along with accompanying data of this material.

D Measurement

The department will measure the HMA Pavement bid items acceptably completed by the ton as specified in standard spec 450.4 and as follows in standard spec 460.5 as modified in this special provision.

E Payment

Replace standard spec 460.5.2 HMA Pavement with the following:

460.5.2 HMA Pavement

460.5.2.1 General

(1) Payment for HMA Pavement Type LT, MT, and HT mixes is full compensation for providing HMA mixture designs; for preparing foundation; for furnishing, preparing, hauling, mixing, placing, and compacting mixture; for HMA PWL QMP testing and aggregate source testing; for warm mix asphalt additives or processes; for stabilizer, hydrated lime and liquid antistripping agent, if required; and for all materials including asphaltic materials.

(2) If provided for in the plan quantities, the department will pay for a leveling layer, placed to correct irregularities in an existing paved surface before overlaying, under the pertinent paving bid item. Absent a plan quantity, the department will pay for a leveling layer as extra work.

460.5.2.2 Calculation of Pay Adjustment for HMA Pavement using PWL

(1) Pay adjustments will be calculated using 65 dollars per ton of HMA pavement. The [HMA PWL Production Spreadsheet](#), including data, will be made available to the contractor by the department as soon as practicable upon completion of each lot. The department will pay for measured quantities of mix based on this price multiplied by the following pay adjustment calculated according to the [HMA PWL Production Spreadsheet](#):

PAY FACTOR FOR HMA PAVEMENT AIR VOIDS & DENSITY	
PERCENT WITHIN LIMITS (PWL)	PAYMENT FACTOR, PF (percent of \$65/ton)
≥ 90 to 100	$PF = ((PWL - 90) * 0.4) + 100$
≥ 50 to < 90	$(PWL * 0.5) + 55$
< 50	50% ^[1]

where PF is calculated per air voids and density, denoted $PF_{\text{air voids}}$ & PF_{density} .

^[1] Any material resulting in PWL value less than 50 shall be removed and replaced unless the engineer allows such material to remain in place. In the event the material remains in place, it will be paid at 50% of the contract unit price of HMA pavement.

(2) For air voids, PWL values will be calculated using lower and upper specification limits of 2.0 and 4.3 percent, respectively. Lower specification limits for density shall be according to standard spec Table 460-3.

(3) Pay adjustment will be determined on a lot basis and will be computed as shown in the following equation.

$$\text{Pay Adjustment} = (PF - 100) / 100 \times (WP) \times (\text{tonnage}) \times (\$65/\text{ton})^*$$

*Note: If the Pay Factor = 50%, the contract unit price will be used in lieu of \$65/ton and the weighted percentage (WP) will equal 1.0. The following weighted percentage (WP) values will be used for the corresponding parameter:

Parameter	WP
Air Voids	0.5
Density	0.5

(4) Individual Pay Factors for each air voids ($PF_{\text{air voids}}$) and density (PF_{density}) will be determined. $PF_{\text{air voids}}$ will be multiplied by the total tonnage placed (i.e., from truck tickets), and PF_{density} will be multiplied by the calculated tonnage used to pave the mainline only (i.e., traffic lanes excluding shoulder) as determined according to Appendix A.

(5) Pay adjustment for shoulders and appurtenances accepted by department testing will be determined on a lot basis. If the lot density is less than the specified minimum in table 460-3, the department will reduce pay based on the contract unit price for the HMA pavement bid item for that lot as follows:

DISINCENTIVE PAY REDUCTION FOR HMA PAVEMENT DENSITY	
PERCENT LOT DENSITY	PAYMENT FACTOR
BELOW SPECIFIED MINIMUM	(percent of contract price)
From 0.5 to 1.0 inclusive	98
From 1.1 to 1.5 inclusive	95
From 1.6 to 2.0 inclusive	91
From 2.1 to 2.5 inclusive	85
From 2.6 to 3.0 inclusive	70
More than 3.0 ^[1]	—

^[1] Remove and replace the lot with a mixture at the specified density. When acceptably replaced, the department will pay for the replaced work at the contract unit price. Alternatively, the engineer may allow the nonconforming material to remain in place with a 50 percent payment factor.

(6) The department will pay incentive for air voids and density under the following bid items:

ITEM NUMBER	DESCRIPTION	UNIT
SPV.0055.01	Incentive Density PWL HMA Pavement	DOL
SPV.0055.02	Incentive Air Voids HMA Pavement	DOL

(7) The department will administer disincentives under the Disincentive Density HMA Pavement and the Disincentive Air Voids HMA Pavement administrative items.

(8) The department will administer a disincentive under the Disincentive HMA Binder Content administrative item for each individual QV test result indicating asphalt binder content below the Action Limit in 460.2.8.2.1.7 presented herein. The department will adjust pay per subplot of mix at 65 dollars per ton of HMA pavement multiplied by the following pay adjustment calculated according to the [HMA PWL Production Spreadsheet](#):

<u>AC Binder Relative to JMF</u>	<u>Pay Adjustment / Sublot</u>
-0.4% to -0.5%	75% ^[1]
More than -0.5%	50% ^{[1] [2]}

^[1] Any material resulting in an asphalt binder content more than 0.3% below the JMF AC content will be referee tested by the department's AASHTO accredited laboratory and HTCP certified personnel using automated extraction according to WTM D8159.

^[2] Any material resulting in an asphalt binder content more than 0.5% below the JMF AC content shall be removed and replaced unless the engineer allows such material to remain in place. In the event the material remains in place, it will be paid at 50% of the contract unit price of HMA pavement.

Note: PWL value determination is further detailed in the *PWL Production Spreadsheet Instructions* located in the *Project Info and Instructions* tab of the [HMA PWL Production spreadsheet](#).

19. Appendix A, Core Only Project. Test Methods & Sampling for HMA PWL QMP Projects.

The following procedures are included with the HMA Pavement Percent Within Limits (PWL) Quality Management Program (QMP) special provision:

- WisDOT Test Method for HMA PWL QMP Density Measurements for Main Production
- Sampling for WisDOT HMA PWL QMP
- Calculation of PWL Mainline Tonnage Example

WisDOT Test Method for HMA PWL QMP Density Determination for Main Production

For mainline density determination, typical subplot lengths are 1,500 lane feet and lots typically consist of 5 sublots. Partial lots with less than three sublots remaining at the end of the project will be included in the previous lot, by the engineer. The PWL Density measurements do not include the shoulder and other appurtenances. Such areas are tested by the department and are not eligible for density incentive but are subject to disincentive according to 460.5.2.2(5) of the HMA PWL QMP STSP.

Determination by Cores

For mainline density determination by cores, collect one core per subplot. Each core location is determined by the engineer using random numbers and represents the entire length and width of the subplot. The contractor is responsible for all work related to coring and filling of the core holes according to WTM R67. Each core is tested for density according to WTM T166 by the contractor and witnessed by a department representative. The department must always maintain custody of the cores during collection, transportation, and testing. Figure 5 shows an example coring layout for a 12-foot-wide lane.

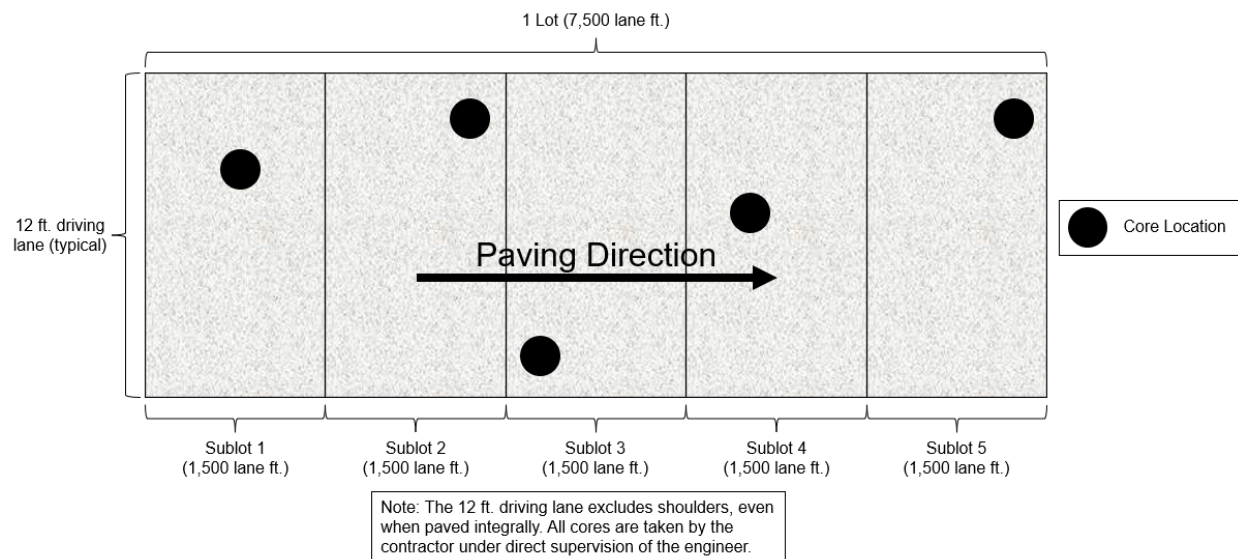

Figure 5: Example core density locations for traffic lanes

Sampling for WisDOT HMA PWL QMP Production

Sampling of HMA mix for QC, QV, Retained, and Extra split samples shall conform to WTM R97 and WTM R47.

Sampling Hot Mix Asphalt

At the beginning of the contract, determine the anticipated tonnage to be produced. The frequency of sampling is 1 per 750 tons (subplot) for QC and Retained Samples and 1 per 3,750 tons (lot or 5 sublots) for QV as defined by the HMA PWL QMP STSP. A test sample is obtained randomly from each subplot. Collect each random sample at the plant according to WTM R97. Submit the random numbers for all mix sampling to the department before production begins.

Example 1

Expected production for a contract is 12,400 tons. The number of required samples is determined based on this expected production (per HMA PWL QMP SPV) and is determined by the random sample calculation.

Sample 1 – from 50 to 750 tons
Sample 2 – from 751 to 1500 tons
Sample 3 – from 1501 to 2250 tons
Sample 4 – from 2251 to 3000 tons
Sample X –
Sample 16 – from 11,251 to 12,000 tons
Sample 17 – from 12,001 to 12,400 tons

The approximate location of each sample within the prescribed sublots is determined by selecting random numbers using WTM D3665. The random numbers selected are used in determining when a sample is to be taken and will be multiplied by the subplot tonnage. This number will then be added to the final tonnage of the previous subplot to yield the approximate cumulative tonnage of when each sample is to be taken.

To allow for plant start-up variability, the procedure calls for the first random sample to be taken at 50 tons or greater per production day (not intended to be taken in the first two truckloads). Random samples calculated for 0-50 ton shall be taken in the next truck (51-75 ton).

This procedure is to be used for any number of samples per contract.

If the production is less than the final randomly generated sample tonnage, then the random sample is to be collected from the remaining portion of that subplot of production. If the randomly generated sample is calculated to be within the first 0-50 tons of the subsequent day of production, it shall be taken in the next truck. Add a random sample for any fraction of 750 tons at the end of the contract. Lot size will consist of 3,750 tons with sublots of 750 tons. Partial lots with less than three subplot tests will be included into the previous lot, by the engineer.

It's intended that the plant operator is not advised ahead of time when samples are to be taken.

If belt samples are used during troubleshooting, the blended aggregate will be obtained when the mixture production tonnage reaches approximately the sample tonnage. For plants with storage silos, this could be up to 60 minutes in advance of the mixture sample that's taken when the required tonnage is shipped from the plant.

Collect QC, QV, Retained, and Extra split samples for all test strip and production mixture testing using a four-part splitting procedure according to WTM R47.

Calculation of PWL Mainline Tonnage Example

A mill and overlay project is being constructed with a 12-foot traffic lane and an integrally paved 3-foot shoulder. The layer thickness is 2 inches for the full width of paving. Calculate the tonnage in each subplot eligible for density incentive or disincentive.

Solution:

$$\frac{1500 \text{ ft} \times 12 \text{ ft}}{9 \text{ sf/sy}} \times \frac{2 \text{ in} \times 112 \text{ lb/sy/in}}{2000 \text{ lb/ton}} = 224 \text{ tons}$$

**20. HMA Pavement Longitudinal Joint Density, Core Only Project;
Incentive Density HMA Pavement Longitudinal Joints, Item SPV.0055.03.**

A Description

This special provision incorporates longitudinal joint density requirements into the contract and describes the data collection, acceptance, and procedure used for determination of pay adjustments for HMA pavement longitudinal joint density. Pay adjustments will be made on a linear foot basis, as applicable per pavement layer and paving lane. Applicable longitudinal joints are defined as those between any two or more traffic lanes including full-width passing lanes, turn lanes, or auxiliary lanes more than 1500 lane feet, and those lanes must also include the 460.2005 Incentive Density PWL HMA Pavement bid item. This excludes any joint with one side defined as a shoulder and ramp lanes of any length. If echelon paving is required in the contract, the longitudinal joint density specification shall not apply for those joints. Longitudinal joints placed during a test strip will be tested for information only to help ensure the roller pattern will provide adequate longitudinal joint density during production. Longitudinal joint density test results collected during a test strip are not eligible for pay adjustment.

Pay is determined according to standard spec 460, HMA Pavement Percent Within Limits QMP special provisions, and as modified within.

B Materials

Compact all applicable HMA longitudinal joints to the appropriate density based on the layer, confinement, and mixture type shown in Table B-1.

TABLE B-1 MINIMUM REQUIRED LONGITUDINAL JOINT DENSITY

Layer	Percent of Target Maximum Density			
	Unconfined		Confined	
	LT and MT	HT	LT and MT	HT
Lower (on crushed/recycled base)	88	89	89.5	90.5
Lower (on Concrete/HMA)	90 ^[1]	90 ^[1]	91.5 ^[1]	91.5 ^[1]
Upper	90	90	91.5	91.5

^[1] Minimum reduced by 1.0 percent for a 1.25-inch-thick No. 5 mix lower layer constructed on a paved or milled surface.

C Construction

Add the following to standard spec 460.3.3.2:

- (5) Establish companion density locations for each applicable joint. Each companion location shares longitudinal stationing with the QV mainline density location within each subplot and is located transversely with the center of the core 6-inches from the final joint edge of the paving area. Sublot and lot numbering remains the same as mainline densities, however, in addition to conventional naming, joint identification must clearly indicate "M" for inside/median side of lane or "O" for outside shoulder side of lane, as well as "U" for an unconfined joint or "C" for a confined joint (e.g., XXXXX-MC or XXXXX-OU).
- (6) Each joint shall be measured, reported, and accepted under methods, testing times, and procedures consistent with the program employed for mainline density, i.e., PWL.
- (7) For single density test results greater than 3.0% below specified minimums per Table B-1 herein, perform the following:
 - a) Testing at 50-foot increments both ahead and behind the unacceptable site
 - b) Continued 50-foot incremental testing until test values indicate higher than or equal to -3.0 percent from target joint density.
 - c) Materials within the incremental testing indicating lower than -3.0 percent from target joint density are defined as unacceptable and will be handled with remedial action as defined in the payment section of this document.

- d) The remaining subplot average (exclusive of unacceptable material) will be determined by the first forward and backward 50-foot incremental tests that reach the criteria of higher than or equal to -3.0 percent from target joint density.

Note: If the 50-foot testing extends into a previously accepted subplot, remedial action is required up to and inclusive of such material; however, the results of remedial action must not be used to recalculate the previously accepted subplot density. When this occurs, the lane feet of any unacceptable material will be deducted from the subplot in which it is located, and the previously accepted subplot density will be used to calculate pay for the remainder of the subplot.

- (8) Joint density measurements shall be recorded in the HMA PWL Production Spreadsheet.
- (9) Placement and removal of excess material outside of the final joint edge, to increase joint density at the longitudinal joint testing location, shall be done at the contractor's discretion and cost. This excess material and related labor will be considered waste and will not be paid for by the department. Joints with excess material placed outside of the final joint edge to increase joint density or where a notched wedge is used will be considered unconfined joints.
- (10) When not required by the contract, echelon paving may be performed at the contractor's discretion to increase longitudinal joint density and still remain eligible to earn incentive. The additional costs incurred related to echelon paving will not be paid for by the department. If lanes are paved in echelon, the contractor may choose to use a longitudinal vertical joint or notched wedge longitudinal joint as described in [SDD 13c19 HMA Longitudinal Joints](#). Lanes paved in echelon will be considered confined on both sides of the joint regardless of the selected joint design. Place the joint between echelon paved lanes at the centerline or along lane lines.
- (11) When performing inlay paving below the elevation of the adjacent lane, the longitudinal joint along the adjacent lane to be paved shall be considered unconfined.

D Measurement

- (1) The department will measure each side of applicable longitudinal joints, as defined in Section A of this special provision, by the linear foot of pavement acceptably placed. Measurement will be conducted independently for the inside or median side and for the outside or shoulder side of paving lanes with two applicable longitudinal joints. Each paving layer will be measured independently at the time the mat is placed.

E Payment

Add the following as 460.5.2.4 Pay Adjustment for HMA Pavement Longitudinal Joint Density:

- (1) The department will administer longitudinal joint density adjustments under the Incentive Density HMA Pavement Longitudinal Joints and Disincentive Density HMA Pavement Longitudinal Joints items. The department will adjust pay based on density relative to the specified targets in Section B of this special provision, and linear foot of the HMA Pavement bid item for that subplot as follows:

PAY ADJUSTMENT FOR HMA PAVEMENT LONGITUDINAL JOINT DENSITY

PERCENT SUBLOT DENSITY ABOVE/BELOW SPECIFIED MINIMUM	PAY ADJUSTMENT PER LINEAR FOOT
Equal to or greater than +1.0 confined, +2.0 unconfined	\$0.20
From 0.0 to +0.9 confined, 0.0 to +1.9 unconfined	\$0
From -0.1 to -1.0	\$(0.20)
From -1.1 to -2.0	\$(0.40)
From -2.1 to -3.0	\$(0.80)
More than -3.0	REMEDIAL ACTION ^[1]

^[1] Remedial action must be approved by the engineer and agreed upon at the time of the pre-pave meeting and may include partial sublots as determined and defined in 460.3.3.2(7) of this document. If unacceptable material is removed and replaced per guidance by the engineer, the removal and replacement will be for the full lane width of the side of which the joint was constructed with unacceptable material.

- (2) The department will not assess joint density disincentives for pavement placed in cold weather because of a department-caused delay as specified in [standard spec 450.5.2\(3\)](#).

- (3) The department will not pay incentive on the longitudinal joint density if the traffic lane is in disincentive. A disincentive may be applied for each mainline lane and all joint densities if both qualify for a pay reduction.
- (4) Inlay paving operations will limit payment for additional material to 2 inches wider than the final paving lane width at the centerline.

The department will pay incentive for longitudinal joint density under the following bid items:

ITEM NUMBER	DESCRIPTION	UNIT
SPV.0055.03	Incentive Density HMA Pavement Longitudinal Joints	DOL

The department will administer disincentives under the Disincentive Density HMA Pavement Longitudinal Joints administrative item.

Appendix

WisDOT Longitudinal Joint – Core Density Layout

Each mainline QV density location must have a companion longitudinal joint density location for applicable joints. This companion location shares the longitudinal stationing for each QV mainline density location and is located transversely with the center of the core 6-inches from the final joint edge of the paving area.

For HMA Pavement Percent Within Limits QMP projects, this appears as follows:

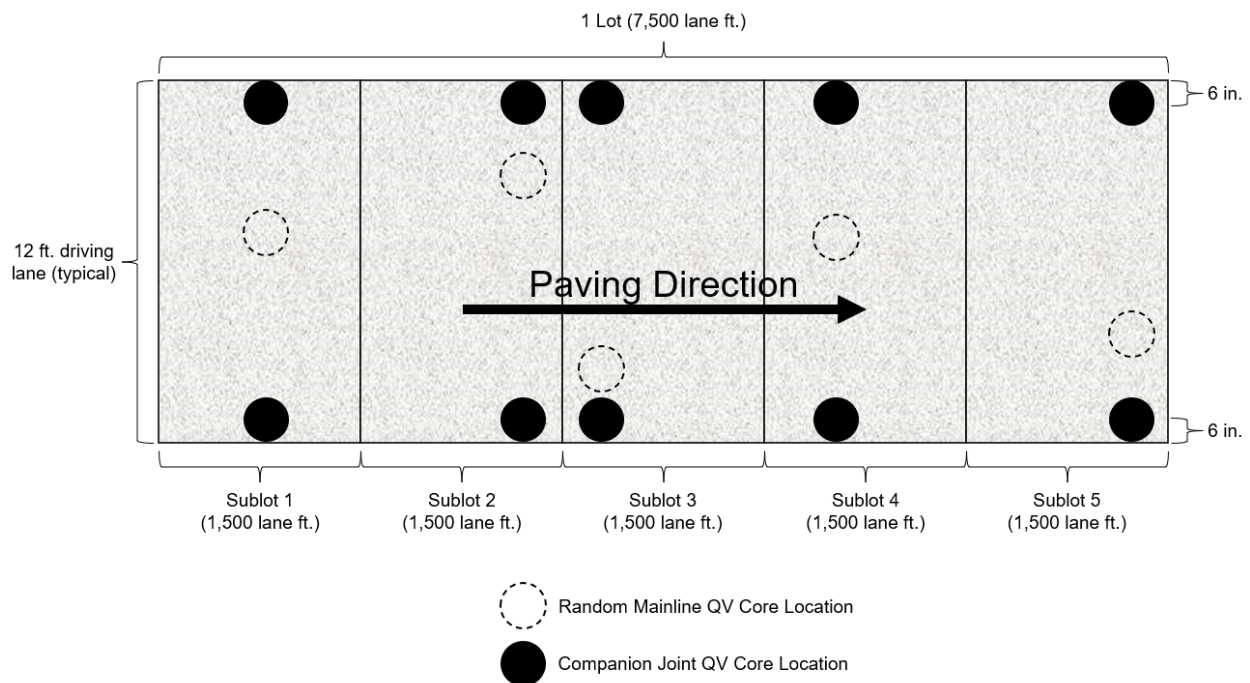

**Further Explanation of PAY ADJUSTMENT FOR HMA PAVEMENT LONGITUDINAL JOINT DENSITY
Table**

	Confined				Pay Adjust
	Lower Layer (On Base)		Upper Layer		
	LT/MT	HT	LT/MT	HT	
Mainline Target (SS 460-3)	91.0	92.0	93.0	93.0	-
Confined Target (mainline - 1.5)	89.5	90.5	91.5	91.5	-
Equal to or greater than +1.0	≥ 90.5	≥ 91.5	≥ 92.5	≥ 92.5	\$0.20
From 0.0 to +0.9	90.4 - 89.5	91.4 - 90.5	92.4 - 91.5	92.4 - 91.5	\$0
From -0.1 to -1.0	89.4 - 88.5	90.4 - 89.5	91.4 - 90.5	91.4 - 90.5	(\$0.20)
From -1.1 to -2.0	88.4 - 87.5	89.4 - 88.5	90.4 - 89.5	90.4 - 89.5	(\$0.40)
From -2.1 to -3.0	87.4 - 86.5	88.4 - 87.5	89.4 - 88.5	89.4 - 88.5	(\$0.80)
More than -3.0	< 86.5	< 87.5	< 88.5	< 88.5	REMEDIAL ACTION

	Unconfined				Pay Adjust
	Lower Layer (On Base)		Upper Layer		
	LT/MT	HT	LT/MT	HT	
Mainline Target (SS 460-3)	91.0	92.0	93.0	93.0	-
Unconfined Target (Mainline -3.0)	88.0	89.0	90.0	90.0	-
Equal to or greater than +2.0	≥ 90.0	≥ 91.0	≥ 92.0	≥ 92.0	\$0.20
From 0.0 to +1.9	89.9 - 88.0	90.9 - 89.0	91.9 - 90.0	91.9 - 90.0	\$0
From -0.1 to -1.0	87.9 - 87.0	88.9 - 88.0	89.9 - 89.0	89.9 - 89.0	(\$0.20)
From -1.1 to -2.0	86.9 - 86.0	87.9 - 87.0	88.9 - 88.0	88.9 - 88.0	(\$0.40)
From -2.1 to -3.0	85.9 - 85.0	86.9 - 86.0	87.9 - 87.0	87.9 - 87.0	(\$0.80)
More than -3.0	< 85.0	< 86.0	< 87.0	< 87.0	REMEDIAL ACTION

21. Material Transfer Vehicle, Item 460.9000.S.

A Description

This special provision describes providing Material Transfer Vehicles (MTV) and operators for use during HMA upper layer paving operations of the travel lanes as shown in the plan or as directed by the engineer.

B Materials

Furnish a self-propelled MTV with the ability to remix, maintain constant temperature, and continually feed the paver hopper. MTV storage capacity shall be adequate to provide continuous forward movement of the paver. Coordinate paver speed to match the delivery of material and capacity of the MTV to minimize stopping of the paver.

C Construction

Ensure that an operator stays with the MTV at all times during moving operations. Keep the paver's hopper full at all times and the MTV's hopper filled such that the conveying augers are never exposed to avoid segregation of the material. Placement of HMA upper layer pavement in the travel lanes will not be allowed without the MTV. Tie ins of intersections, shoulders paved separately, and other non-travel lane areas will not require the use of the MTV.

D Measurement

The department will measure Material Transfer Vehicle once for the contract, acceptably completed, regardless the number of vehicles in use.

E Payment

The department will pay for measured quantities at the contract unit price under the following bid item:

ITEM NUMBER	DESCRIPTION	UNIT
460.9000.S	Material Transfer Vehicle	EACH

Payment is full compensation for furnishing all material transfer vehicles and operators.

stp-460-900 (20230113)

22. Install Conduit Into Existing Item, Item 652.0700.S.

A Description

This special provision describes installing proposed conduits into an existing manhole, pull box, junction box, communication vault, or other structure.

B Materials

Use conduits, as provided and paid for under other items in this contract. Furnish backfill material, topsoil, fertilizer, seed, and mulch conforming to the standard spec.

C Construction

Expose the outside of the existing structure without disturbing existing conduits or cabling. Drill the appropriate sized hole, or holes, for entering conduits at a location within the structure without disturbing the existing cabling and without hindering the installation of new cabling within the installed conduit. Fill void area between the respective drilled hole and conduit with an engineer-approved filling material to protect against conduit movement and entry of fill material into the structure. Tamp backfill into place.

D Measurement

The department will measure Install Conduit Into Existing System by the unit, acceptably installed. Up to five conduits entering a structure per entry point into the existing structure will be considered a single unit. Conduits in excess of five, or conduits entering at significantly different entry points into the existing pull box, manhole, or junction box will constitute multiple units of payment.

E Payment

The department will pay for measured quantities at the contract unit price under the following bid item:

ITEM NUMBER	DESCRIPTION	UNIT
652.0700.S	Install Conduit Into Existing Item	EACH

Payment is full compensation for excavating, drilling holes; furnishing and installing all materials, including bricks, coarse aggregate, sand, bedding, and backfill; for excavating and backfilling; and for furnishing and placing topsoil, fertilizer, seed, and mulch in disturbed areas; for properly disposing of surplus materials; and for making inspections.

stp-652-070 (20230629)

23. Salvaging Traffic Signal Equipment STH 124/Bay Street & River Street, Item SPV.0060.01.

A Description

This special provision describes salvaging existing traffic signal equipment as shown on the plans according to the pertinent provisions of standard spec 204 and as hereinafter provided. Specific removal items are noted in the plans.

B (Vacant)

C Construction

Salvage traffic signal equipment and poles, including poles, street signs, and arms per plan from their concrete footing and disassemble out of traffic. Remove wiring/cabling per plan. Dispose of the signal cable and internal wires off the state right-of-way. Ensure that access handhold doors and hardware remain intact. Place salvaged traffic signal equipment out of traffic in a safe location for the city to pick up. Contact Rick Ruf of City of Chippewa Falls at (715) 720-6975 at least three working days prior to equipment disassembly. Make a reasonable effort to inspect salvaged equipment for damage or defects.

If damage or defects discovered, contact Rick Ruf of City of Chippewa Falls at (715) 720-6975. The department assumes that all equipment is in good condition and in working order prior to the contractor's removal operation. Prior to removal, inspect and provide a list of any damaged or non-working traffic signal equipment to the engineer. Any equipment not identified as damaged or not working, prior to removal, will be replaced by the contractor at no cost to the department.

D Measurement

The department will measure Salvaging Traffic Signal Equipment STH 124/Bay Street & River Street by each unit acceptably completed.

E Payment

The department will pay for the measured quantities at the contract unit price under the following bid item:

ITEM NUMBER	DESCRIPTION	UNIT
SPV.0060.01	Salvaging Traffic Signal Equipment STH 124/Bay Street & River Street	EACH

Payment is full compensation for removing, disassembling traffic signal equipment, scrapping of some materials, disposing of scrap material, salvaging the equipment, stowing, protecting from damage, and storing onsite for the city to pick up.

24. Salvaging Traffic Signal Head, Item SPV.0060.02.

A Description

This special provision describes salvaging existing traffic signal equipment as shown on the plans according to the pertinent provisions of standard spec 204 and as hereinafter provided. Specific removal items are noted in the plans.

B (Vacant)

C Construction

Salvage traffic signal heads per plan from their poles and disassemble out of traffic. Remove wiring/cabling per plan. Dispose of the signal cable and internal wires off the state right-of-way. Ensure all mounting hardware remains intact. Place salvaged traffic signal heads out of traffic in a safe location for the city to pick up. Contact Rick Ruf of City of Chippewa Falls at (715) 720-6975 at least three working days prior to equipment disassembly. Make a reasonable effort to inspect salvaged equipment for damage or defects.

If damage or defects discovered, contact Rick Ruf of City of Chippewa Falls at (715) 720-6975. The department assumes that all equipment is in good condition and in working order prior to the contractor's removal operation. Prior to removal, inspect and provide a list of any damaged or non-working traffic signal equipment to the engineer. Any equipment not identified as damaged or not working, prior to removal, will be replaced by the contractor at no cost to the department.

Fill in any open holes in the traffic signal pole using a grommet or other engineer-approved device to prevent water from entering the hole.

D Measurement

The department will measure Salvaging Traffic Signal Head by each unit, acceptably completed.

E Payment

The department will pay for the measured quantities at the contract unit price under the following bid item:

ITEM NUMBER	DESCRIPTION	UNIT
SPV.0060.02	Salvaging Traffic Signal Head	EACH

Payment is full compensation for removing, salvaging, disassembling traffic signal equipment, scrapping of some materials, disposing of scrap material, protecting from damage, and storing onsite for the city to pick up.

25. Salvaging and Reinstalling EVP Detectors STH 124/Bay Street & River Street, Item SPV.0060.03.

A Description

This special provision describes salvaging and reinstalling existing EVP detectors as shown on the plans according to the pertinent provisions of standard spec 204 and as hereinafter provided. Specific removal items are noted in the plans.

B (Vacant)

C Construction

Salvage EVP detector heads. Remove wiring/cabling per plan. Dispose of the signal cable and internal wires off the state right-of-way. Make a reasonable effort to inspect salvaged equipment for damage or defects.

If damage or defects discovered, contact Rick Ruf of City of Chippewa Falls at (715) 720-6975. The department assumes that all equipment is in good condition and in working order prior to the contractor's removal operation. Prior to removal, inspect and provide a list of any damaged or non-working traffic signal or street lighting equipment to the engineer. Any equipment not identified as damaged or not working, prior to removal, will be replaced by the contractor at no cost to the department.

Reinstall EVP detector heads and connect into existing cabinet. Install equipment according to manufacturer's instructions to provide a fully operational system.

Coordinate with the department's Electrical Field Unit at (715) 577-0662 to arrange testing of each receiver and the overall preemption system. Adjust detectors and other system equipment to provide the specified detection ability.

Traffic signal EVP detector cable will be paid for under a separate bid item (655.0900).

D Measurement

The department will measure Salvaging and Reinstalling EVP Detectors STH 124/Bay Street & River Street by each unit, acceptably completed.

E Payment

The department will pay for the measured quantities at the contract unit price under the following bid item:

ITEM NUMBER	DESCRIPTION	UNIT
SPV.0060.03	Salvaging and Reinstalling EVP Detectors STH 124/Bay Street & River Street	EACH

Payment is full compensation for removing EVP detectors, scrapping of some materials, disposing of scrap material, salvaging the equipment, stowing, protecting from damage, and reinstalling the EVP detector heads and all else necessary connections to make the EVP system operational.

26. Ditch Cleaning, Item SPV.0090.01.

A Description

This special provision describes grading, cleaning and finishing existing ditch flow lines to restore the conveyance of storm water to existing flow lines, and disposing of the resulting material, according to the pertinent requirements of the standard specifications, and as hereinafter provided.

B Materials

When restoring disturbed areas resulting from the ditch cleaning operations furnish materials conforming to the following standard specifications:

Salvaged Topsoil.....	625
Fertilizer Type A.....	629
Seeding Mixture No. 20.....	630
Seed Water.....	630

C Construction

Clear, grub, remove and dispose of brush, vegetation, trees up to 3-inch diameter, and debris from the existing ditches and endwalls according to standard spec 201 at the locations shown in the plans and as directed by the engineer. Remove silt and shape the ditch flow line as necessary to restore and allow unimpeded flow at inlet and outlet of each culvert pipe location. Unless shown otherwise in the plans do not excavate deeper than one foot nor disturb an overall lateral width greater than 10 feet. Grade and trim the lateral areas of disturbance to produce uniform side slope surfaces. Dispose of surplus material according to standard spec 205.3.12.

Blend the slopes resulting from any excavating and ground disturbance back into the existing inslopes and back slopes.

Restore disturbed areas resulting from the clearing, grubbing, excavating and cleaning operations with salvaged topsoil and/or topsoil as needed, and apply seed, fertilizer, and erosion mat according to standard spec 625, 628, 629, and 630.

D Measurement

The department will measure Ditch Cleaning by each linear foot, acceptably completed.

E Payment

The department will pay for measured quantities at the contract unit price under the following bid item:

ITEM NUMBER	DESCRIPTION	UNIT
SPV.0090.01	Ditch Cleaning	LF

Payment is full compensation for excavating, grading, shaping, compacting, and restoring the ditch flow line; for furnishing, placing and finishing fill, salvaged topsoil and/ or topsoil, fertilizer and seed; seed water, and for disposing of all material.

The department will pay separately for mulch and erosion mat.

27. Salvage and Reinstall Brick Pavers, Item SPV.0165.01

A Description

This special provision describes the removal and replacement of the existing brick pavers located at Riverfront Park on River Street.

B Materials

Existing Brick Materials are to be salvaged and reinstalled. Existing materials are listed as follows:

B.1 Clay, wire-cut brick pavers

Salvage existing pavers. Existing pavers were constructed from stiff-mud clay having minimum compressive strength of 10,000 psi (ASTM C936), maximum water absorption of 6 percent, and resistance of 50 freeze-thaw cycles (ASTM C67).

Size: Nominal 4-inch by 8-inch by 2 5/8-inch unit paver.

B.2 Geotextile Fabric / Non-woven filter fabric

Furnish Geotextile Fabric / Non-woven filter fabric as follows:

- Grab Tensile Strength: 90 pounds (ASTM D4632).
- Grab tensile elongation 50 percent (ASTM D4632).
- Puncture resistance: 50 pounds (ASTM D6241).
- Apparent opening size: 70 US Standard Sieve (ASTM D4751).
- Water flow rate: 140 gallons per minute per square foot. Manufactured unit: 140NL (ASTM D4491).

B.3 Setting Bed and Joint Sand

Furnish sharp, clean, non-plastic, sand free from deleterious or foreign matter. Sand shall be natural or manufactured from crushed rock graded according to ASTM C136 and conforming to ASTM C144. Stabilizer Additive shall be Sandlock.

C Construction

C.1 Geotextile Fabric

Spread evenly over subbase, lap at joints, turn up at edges to cover pavers.

C.2 Setting Bed

Spread sand evenly and screed to uniform depth and true surface.

C.3 Pavers

Do not use pavers with chips, cracks, voids, discolorations, and other defects. Without disturbing screeded sand, install in pattern matching adjacent existing bricks, maintaining straight lines. Use full units without cutting wherever possible. Fill gaps at edges of paved area with cut pavers or edge units. Surface elevation of pavers shall be 1/8 to 1/4 inch above adjacent drainage inlets, concrete collars, or channels. Final surface shall not deviate more than 1/8 inch under a 10-foot-long straightedge. Joints: Do not exceed 1/8 inch.

C.4 Cutting

Where required, cut paver to fit accurately, neatly, and without damaged edges. Hammer cutting is not acceptable.

C.5 Tamping

Tamp paver with mechanical vibrator uniformly level, true to grade, free of movement. Do not allow traffic on installed pavers until sand has been vibrated into joints.

C.6 Voids in Joints

Fill by sweeping in sand using same material as described for bedding course and vibrate until joints are filled.

D Measurement

The department will measure Salvage and Reinstall Brick Pavers by the square foot, acceptably completed.

E Payment

The department will pay for measured quantities at the contract unit price under the following bid item:

ITEM NUMBER	DESCRIPTION	UNIT
SPV.0165.01	Salvage and Reinstall Brick Pavers	SF

Payment is full compensation for temporarily removing the existing brick pavers; installing any sand subbase; cutting; reinstalling brick pavers; tamping; filling in gaps with sand; cleaning the surface; and for disposing of waste material.

28. Removing Distressed Pavement Milling, Item SPV.0180.01.

A Description

This special provision describes the removal and disposal of additional 2-inches of asphaltic pavement by milling in areas of distressed pavement. This will be completed in spot locations throughout the project as directed by the engineer.

B (Vacant)

C Construction

C.1 Milling

Use a milling machine designed and constructed for milling pavements without tearing or gouging the underlying surface. Space the teeth on the drum to mill a surface finish that is acceptable to the engineer. Shroud the machine to prevent discharge of any loosened material into adjacent work areas or live traffic lanes. Equip the machine with electronic devices that provide accurate depth, grade, and slope control, and an acceptable dust control system.

The milling operation is to be done in a manner to prevent damage to the remaining pavement. It should result in a reasonably uniform plane surface free of excessively large scarification marks, and with the uniform transverse slope required on the plans or directed by the engineer.

Windrowing or storing of the removed milled asphaltic pavement on the road is only permitted in connection with the continuous removal and pick-up operation. During nonworking hours, clear the road of waste materials and equipment.

The removed material shall become the property of the contractor. Properly dispose of it according to standard spec 204.

C.2 Cleaning

Clean the milled surface by removing all dust, dirt, debris, or other foreign or loose material.

C.3 Pavement Prep

The cleaned milled surface will have Tack Coat applied and be filled with Asphaltic Surface.

D Measurement

The department will measure Removing Distressed Pavement Milling by the square yard, acceptably completed.

E Payment

The department will pay for measured quantities at the contract unit price under the following bid item:

ITEM NUMBER	DESCRIPTION	UNIT
SPV.0180.01	Removing Distressed Pavement Milling	SY

Payment is full compensation for removing the asphaltic surface; cleaning the milled surface; and for disposing of waste material. Tack Coat and Asphaltic Surface will be paid for separately.

29. Prepare Topsoil for Lawn Type Turf, Item SPV.0180.02.

A Description

This special provision describes preparing the bed of topsoil or salvaged topsoil, for seeding or placing sod.

B (Vacant)

C Construction

Prepare and finish the subgrade so that rocks, concrete debris, or wood larger than 3 inches in diameter are not present within 1 foot of the finished surface of the topsoil.

Remove or break down all clods and lumps in the topsoil by using harrows or discs, screening, or other appropriate methods to provide a uniformly textured soil, in which 100 percent of the topsoil passes a 1-inch sieve and at least 90 percent passes a No. 10 sieve.

Remove rocks, twigs, clods, and other foreign material that will not break down, and dress the entire surface to present a uniform appearance.

Shape the topsoil so that the horizontal or sloped surface between any two points 10 feet apart does not vary by more than 1-inch. Roll with a turf type roller to a uniform minimum compacted depth of 6 inches.

Shape and compact the topsoil adjacent to pavements, sidewalks, and curbs to 1 inch below the top of the abutting surface. Before seeding, correct locations that vary by more than ¼-inch.

D Measurement

The department will measure Prepare Topsoil for Lawn Type Turf, acceptably completed, in area by the square yard.

E Payment

The department will pay for measured quantities at the contract unit price under the following bid item:

ITEM NUMBER	DESCRIPTION	UNIT
SPV.0180.02	Prepare Topsoil for Lawn Type Turf	SY

Payment is full compensation for preparing the subgrade and topsoil bed for sod or seed as described above.

ncr-625-005 (20150430)

ADDITIONAL SPECIAL PROVISION 1 (ASP 1) FOR TRANSPORTATION ALLIANCE FOR NEW SOLUTIONS (TrANS) PROGRAM EMPLOYMENT PLACEMENTS AND APPRENTICESHIPS

The Safe, Accountable, Flexible, Efficient Transportation Equity Act: A Legacy for Users (SAFETEA-LU), Section 5204(e) – Surface Transportation Workforce Development Training and Education, provides for 100 percent Federal funding if the core program funds are used for training, education, or workforce development purposes, including “pipeline” activities. The core programs includes: Congestion Mitigation and Air Quality Improvement (CMAQ) Program, Highway Bridge Program (HBP), Interstate Maintenance (IM), National Highway System (NHS), and Surface Transportation Program (STP). These workforce development activities cover surface transportation workers, including OJT/SS programs for women and minorities as authorized in 23 U.S.C. §140(b).

TrANS is an employment program originally established in 1995 in Southeastern Wisconsin. Currently TrANS has expanded to include TrANS program locations to serve contractors in Southeast (Milwaukee and surrounding counties), Southcentral (Dane County and surrounding counties including Rock County), and most Northeastern Wisconsin counties from locations in Keshena, Rhinelander and surrounding far Northern areas. TrANS attempts to meet contractor's needs in other geographic locations as possible. It is an industry driven plan of services to address the outreach, preparation, placement and retention of women, minorities and non-minorities as laborers and apprentices in the highway skilled trades. These candidate preparation and contractor coordination services are provided by community based organizations. For a list of the TrANS Coordinators contact the Disadvantaged Business Enterprise Office at (414) 438-4583 in Milwaukee or (608) 266-6961 in Madison. These services are provided to you at no cost.

I. BASIC CONCEPTS

Training reimbursements to employing contractors for new placements, rehires or promotions to apprentice of TrANS Program graduates will be made as follows:

- 1) **On-the-Job Training, Item ASP.1T0G, ASP 1 Graduate.** At the rate of \$5.00 per hour on federal aid projects when TrANS graduates are initially hired, or seasonally rehired, as unskilled laborers or the equivalent.

Eligibility and Duration: To the employing contractor, for up to 2000 hours from the point of initial hire as a TrANS program placement.

Contract Goal: To maintain the intent of the Equal Employment Opportunity program, it is a goal that 1 (number) TrANS Graduate(s) be utilized on this contract.
- 2) **On-the-Job Training, Item ASP.1T0A, ASP 1 Apprentice.** At the rate of \$5.00 per hour on federal aid projects at the point when an employee who came out of the TrANS Program is subsequently entered into an apprenticeship contract in an underutilized skilled trade (this will include the Skilled Laborer Apprenticeship when that standard is implemented).

Eligibility and Duration: To the employing contractor, for the length of time the TrANS graduate is in apprentice status.

Contract Goal: To maintain the intent of the Equal Employment Opportunity program, it is a goal that 1 (number) TrANS Apprentice(s) be utilized on this contract.
- 3) The maximum duration of reimbursement is two years as a TrANS graduate plus time in apprentice status.

- 4) If a TrANS program is not available in the contractor's area and another training program is utilized, payment of On-the-Job Training hours may be approved by the Wisconsin Department of Transportation (WisDOT) if the training program meets the established acceptance criteria. Only On-the-Job Training Hours accumulated after WisDOT approval will be reimbursed as specified under Items ASP.1T0G and ASP.1T0A. For more information, contact the Disadvantaged Business Enterprise Office at the phone numbers listed above.
- 5) WisDOT reserves the right to deny payments under items ASP.1T0G and ASP.1T0A if the contractor either fails to provide training or there is evidence of a lack of good faith in meeting the requirements of this training special provision.

II. RATIONALE AND SPECIAL NOTE

The \$5.00 per hour now being paid for TrANS placements is intended to cover the duration of two years to allow for reaching entry-level laborer status. An additional incentive, the \$5.00 rate, would promote movement into the underutilized skilled trades' apprenticeships and applies until the individual completes their apprenticeship. These incentives benefit TrANS candidates by giving them a better opportunity to enter a skilled trade; benefits contractors who will be assisted in meeting their EEO profiles and goals; and benefits the public who will see the program reinforce larger public-private employment reform in Wisconsin. The pool of TrANS graduates was created for the purpose of addressing underutilization in the skilled trades, an objective that is further reinforced by a parallel retention pilot program, known as the Companywide Reporting. *Whether or not reimbursement is involved, the WisDOT reassures contractors who are in the Companywide Program that TrANS placements still contribute toward fulfilling the new hire goal of 50% women and minorities.* Based on data administered by United States Department of Labor (US DOL), the highway skilled trades remain underutilized for women statewide (less than 6.9%); and for minorities in all counties (% varies by county).

NOTE: Unless using other advancement strategies, contractors are encouraged to use some or all of this monetary incentive to offset the cut in hourly wages an individual may incur when entering an apprenticeship if the full general laborer hourly rate has been previously paid. No special accounting measures are required.

III. IMPLEMENTATION

The implementation of ASP 1 is intended to cover only the amount of time it takes for underutilization to be resolved across the trades. This will be measured annually at the county and/or state levels using data administered by WisDWD in relation to goals set by the USDOL-OFCCP. With appropriate state and federal approvals, we may also do some measurement at the company level.

It is the contractor's responsibility to note on their Certified Payrolls if their employee is a TrANS graduate or a TrANS apprentice. The District EEO Coordinators utilize the information on the Certified Payrolls to track the hours accumulated by TrANS Graduates and TrANS apprentices on WisDOT contracts. Payment under this ASP 1 is made based on the hours recorded off of the Certified Payrolls. Tracking may eventually include improved linkages with the WisDWD apprentice database, information from company and committee level sources.

TrANS is nondiscriminatory by regulation, and is a tool for optional use by contractors to address the underutilization of women and minorities as laborers and apprentices in our industry's skilled trades.

IV. TRANS TRAINING

As part of the contractor's equal employment opportunity affirmative action program, training shall be provided to employees enrolled in apprenticeship and on-the-job training programs as follows:

The contractor shall provide on-the-job training aimed at developing full journey workers in the type of trade or job classifications involved. In the event the contractor subcontracts a portion of the contract work, the contractor shall determine how many, if any, of the trainees are to be trained by the subcontractor provided, however, that the contractor shall retain the primary responsibility for meeting the training requirements imposed by this special provision. The contractor shall also insure that this training special provision is made applicable to such subcontract.

Training and upgrading of minorities and women toward journey workers status is a primary objective of this training special provision. Accordingly, the contractor shall make every effort to enroll minority trainees and women (e.g., by conducting systematic and direct recruitment through public and private sources likely to yield minority trainees and women trainees); to the extent such persons are available within a reasonable area of recruitment. The contractor will be given an opportunity and will be responsible for demonstrating the steps that they have taken in pursuance thereof, prior to determination as to whether the contractor is in compliance with this training special provision. This training commitment is not intended, and shall not be used, to discriminate against any applicant for training, whether a member of a minority group or not.

No employee shall be employed as a trainee in any classification in which they have successfully completed a training course leading to journey workers status or in which they have been employed as a journey worker. The contractor should satisfy this requirement by including appropriate questions in the employee application or by other suitable means. Regardless of the method used, the contractor's records should document the findings in each case.

V. APPRENTICESHIP TRAINING

The Federal Highway Administration's (FHWA) policy is to require full use of all available training and skill improvement opportunities to assure increased participation of minority groups,

disadvantaged persons and women in all phases of the highway construction industry. The FHWA On-the-Job Training (OJT) Program requires the State transportation agencies (STAs) to establish apprenticeships and training programs targeted to move women, minorities, and disadvantaged individuals into journey-level positions to ensure that a competent workforce is available to meet highway construction hiring needs, and to address the historical under-representation of members of these groups in highway construction skilled crafts.

The OJT Supportive Services (OJT/SS) Program was established in Title 23 Code of Federal Regulations (CFR), Part 230) to supplement the OJT program and support STA training programs by providing services to highway construction contractors and assistance to highway construction apprentices and trainees. The primary objectives of OJT/SS are:

- (1) To increase the overall effectiveness of the State highway agencies' approved training programs.
- (2) To seek other ways to increase the training opportunities for women, minorities, and disadvantaged individuals.

The STAs are responsible for establishing procedures, subject to the availability of Surface Transportation and Bridge Funds under 23 U.S.C. §140(b) (Nondiscrimination), for the provision of supportive services with respect to training programs approved under 23 CFR, Part 230(a) (Equal Employment Opportunity on Federal and Federal-aid Construction Contracts – including Supportive Services).

The contractor and subcontractor shall maintain records to demonstrate compliance with these apprenticeship requirements. Reasonable exemptions and modifications to and from any or all of these requirements will be determined by the Wisconsin Department of Transportation-Civil Rights Office. A request for an exemption or modification, with justification, shall be made in writing, addressed to WisDOT Civil Rights Office, 4802 Sheboygan Avenue, P.O. Box 7965, Rm. 451, Madison, WI 53707.

ADDITIONAL SPECIAL PROVISION 3

DISADVANTAGED BUSINESS ENTERPRISE (DBE) PROGRAM IMPLEMENTATION

Authority

Wisconsin Department of Transportation (WisDOT) is a recipient of funds from the US Department of Transportation's Federal Highway Administration. The DBE program is a federal program applicable on all contracts administered by WisDOT that include federal-aid highway funds. The authority for the DBE program is the Transportation Bill as approved by Congress periodically. DBE program guidance and requirements are outlined in the Code of Federal Regulations at 49 CFR Part 26. This contract is subject to DBE provisions because it is financed with federal-aid-highway funds. Additionally, this contract is subject to the *State of Wisconsin Standard Specifications for Highway and Structure Construction* and all applicable contract documents.

Requirements

Pursuant to the federal DBE program regulation at 49 CFR Part 26, a contractor's failure to comply with any provision of the DBE program regulatory provisions will be considered a material breach of contract. This is nonnegotiable.

If a contractor fails to carry out the DBE program requirements and/or the Required Contract Provisions for Federal Aid Contracts (FHWA 1273) referenced in this document, sanctions will be assessed depending upon the facts, reasoning, severity, and remedial efforts of the contractor that may include: termination of contract, withholding payment, assessment of monetary sanctions, and/or suspension/debarment proceedings that could result in the disqualification of the contractor from bidding for a designated period of time.

- (1) The Commitment to Subcontract to DBE (Form DT1506 or digital submittal), Attachments A, and Good Faith Effort Documentation (Form DT1202) will be submitted as described in Section 2.
- (2) Any change to DBE Commitments thereafter must follow modification of DBE subcontracting commitment as described in Section 9.
- (3) The Department requires this list of DBE subcontractors from all bidders at time of bid to ensure the lowest possible cost to taxpayers and fairness to other bidders and subcontractors. Bid shopping is prohibited.
- (4) The contractor must utilize the specific DBE firms listed in the approved DBE Commitment to perform the work and/or supply the materials for which the DBE firm is listed unless the contractor obtains written consent in advance from WisDOT. The contractor will not be entitled to payment for any work or materials on the approved DBE Commitment that is not performed or supplied by the listed DBE without WisDOT's written consent.

Description

The Wisconsin Department of Transportation is committed to the compliant administration of the DBE Program. The DBE provisions work in tandem with FHWA 1273 and WisDOT's *Standard Specifications for Highway and Structure Construction* and *Construction and Materials Manual*. The WisDOT Secretary is signatory to assurances of department-wide compliance.

The Department assigns the contract DBE goal as a percentage of work items that could be performed by certified DBE firms on the contract. The assigned DBE goal is expressed on the bid proposal as a percentage applicable to the total contract bid amount.

- (1) WisDOT identifies the assigned DBE goal in its contract advertisements and posts the contract DBE goal on the cover of the bidding proposal. The contractor can meet the assigned contract DBE goal by subcontracting work to a DBE firm or by procuring services or materials from a DBE firm.

- (2) Under the contract, the prime contractor should inform, advise, and develop participating DBE firms to be more knowledgeable contractors who are prepared to successfully complete their contractual agreement through the proactive provision of assistance in the following areas:
 - Produce accurate and complete quotes
 - Understand highway plans applicable to their work
 - Understand specifications and contract requirements applicable to their work
 - Understand contracting reporting requirements
- (3) The Department encourages contractors to assist DBE subcontractors more formally by participating in WisDOT's Business Development program as a mentor, coach, or resource. For comprehensive information on the Disadvantaged Business Enterprise Program, visit the Department's Civil Rights and Compliance Section website at: <http://wisconsindot.gov/Pages/doing-bus/civil-rights/dbe/default.aspx>

1. Definitions

Interpret these terms, used throughout this additional special provision, as follows:

- a. **Assigned DBE Contract Goal:** The percentage shown on the cover of the Highway Work Proposal that represents the feasible level of DBE participation for each contract. The goal is calculated using the Engineer's Estimate and DBE Interest Report. Goal assignment includes review of FHWA funds, analyzes bid items for subcontract opportunity and compatibility with DBE certified firm work codes. Additional factors considered include proximity, proportion, and regulations.
- b. **Bid Shopping:** In construction law, bid shopping is the practice of divulging a subcontractor's bid to another prospective contractor(s) before or after the award of a contract to secure a lower bid.
- c. **DBE:** Disadvantaged Business Enterprise – A for-profit small business concern where socially and economically disadvantaged individuals own at least a 51% interest and control management and daily business operations.
- d. **DBE Commitment:** The DBE Commitment is identified in the Commitment to Subcontract to DBE (Form DT1506) and is expressed as the amount of DBE participation the prime contractor has secured. The DT1506, a contract document completed by the bidder, is required to be considered a responsive bidder on an FHWA-funded contract that has an assigned DBE goal. The prime contractor will have the option to submit the DT1506 digitally, as an entry with the bid in Bid Express, or as an attachment to the bid.
- e. **DBE Utilization:** The actual participation of a DBE subcontractor on a project. WisDOT verifies DBE utilization through review of the DBE Commitment, payments to subcontractors, and contract documentation. The Prime Contractor receives DBE credit for payments made to the DBE firms performing the work listed on the approved DBE Commitment, and those submitted after approved commitment with Attachment A.
- f. **Good Faith Effort:** Legal term describing a diligent and honest effort taken by a reasonable person under the same set of facts or circumstances. For DBE subcontracting, the bidder must show that it took all necessary and reasonable steps to achieve the assigned DBE goal by the scope, intensity, and appropriateness of effort that could reasonably be expected for a contractor to obtain sufficient DBE participation.
- g. **Manufacturer:** A firm that operates or maintains a factory or establishment that produces, on the premises, the materials, supplies, articles, or equipment required under the contract.
- h. **Reasonable Price:** Contractors are expected to assess reasonable price by analyzing the contract scope for DBE subcontract feasibility and comparing common line items in DBE and non-DBE subcontract quotes for the same work. Per federal regulation, reasonable price is not necessarily the lowest price.
- i. **Supplier:** A firm that owns, operates, or maintains a store, warehouse, or other establishment in which the materials, supplies, articles, or equipment required under the contract are bought, kept in stock, and regularly sold or leased to the public.
- j. **Tied quote:** Subcontractor quote that groups multiple bid/line items at a bundled/package price with a notation that the items within the quote will not be separated.

2. WisDOT DBE Program Compliance

a. Documentation Submittal

- The Commitment to Subcontract to DBE (Form DT1506 or digital submittal) must be submitted at the time of bid (Tuesday) by all prime contractors.
- Attachments A OR quotes from all DBEs included in the Commitment must be submitted at bid (Tuesday) **OR**
- Within one-hour following bid submittal by ALL prime contractors via eSubmit (Tuesday).
- If only DBE quotes were submitted, all remaining signed Attachments A must be submitted within 24-hours of bid closing via eSubmit (Wednesday).
- If the assigned DBE contract goal is not met, Documentation of Good Faith Effort (Form DT1202) and supporting documentation must be submitted within 24-hours of bid closing (Wednesday) via eSubmit. [Instructions for eSubmit.](#)

****Bidders have the option of submitting the DBE Commitment at the time of bid via direct entry through Bid Express OR with attachment of Form DT1506 (Commitment to Subcontract to DBE). The DBE Commitment entered with bid is the digital form of the DT1506. Separate submission of Form DT1506 is not required if the DBE Commitment is entered in Bid Express. Form DT1202, if applicable, is no longer required to be submitted at time of bid; submit DT1202 within the 24-hour supplemental time frame following bid closing.**

The DBE Office will not certify Good Faith Effort and the Bureau of Project Development will consider the bid nonresponsive if the contractor fails to furnish the DBE Commitment (digitally entered into the bid OR Form DT1506 as an attachment), Attachments A, and Form DT1202 if applicable, as required. See sample forms in the Appendix.

b. Verification of DBE Commitment

The documentation related to DBE subcontract commitment submitted prior to contract award is evaluated as follows:

(1) DBE Goal Met

If the bidder indicates that the contract DBE goal is met, the Department will evaluate the DBE Commitment submitted with bid OR Form DT1506, and Attachments A to verify the actual DBE percentage calculation. If the DBE Commitment is verified, the contract is eligible for award with respect to the DBE Commitment.

(2) DBE Goal Not Met

- a) If the bidder indicates a bid percentage on the DBE Commitment that does not meet the assigned DBE contract goal, the bidder must request alternative evaluation of good faith effort through submission of Form DT1202 (Documentation of Good Faith Effort) within 24-hours of bid including narrative description. Supplementary documentation of good faith effort that supports the DT1202 submission is also due within 24-hours of bid submission and prior to bid posting. The Department will review the bidder's DBE Commitment and evaluate the bidder's good faith efforts submission.
- b) Following evaluation of the bidder's Good Faith Effort documentation the bidder will be notified that the Department intends to:
 1. *Approve* the request (adequate documentation of GFE has been submitted) - no conditions placed on the contract with respect to the DBE Commitment;
 2. *Deny* the request (inadequate documentation of GFE has been submitted) - the contract is viewed as non-responsive per Wisconsin Standard Specifications for Highway and Structure Construction and will not be executed.

- c) If the Department denies the bidder's request, the contract is ineligible for award. The Department will provide a written explanation for denying the request to the bidder. The bidder may appeal the Department's denial (see Section 4).

Supplemental good faith effort documentation must be submitted through eSubmit.

3. Department's Criteria for Good Faith Effort Documentation

The Federal-aid Construction Contract Provision, referenced as FHWA-1273, explicitly states that the prime contractor shall be responsible for all work performed on the contract by piecework, station work, or subcontract.

The contractor shall take all necessary and reasonable steps to ensure nondiscrimination in the administration of the contract including assurances of equal employment opportunity laws, DBE regulations, and affirmative action. Compliance encompasses responsible and responsive action, documentation, and good faith effort.

Contractually, all contractors, subcontractors, and service providers on the contract are bound by FHWA 1273 and DBE program provisions. **Prime contractors should encourage subcontractors to utilize DBE firms whenever possible to contribute to the assigned DBE contract goal.**

Bidders are required to document good faith effort. Per 49 CFR Part 26.53, good faith effort is demonstrated in one of two ways. The bidder:

- (1) Documents that it has obtained enough DBE participation to meet the goal; OR
- (2) Documents that it made adequate good faith efforts to meet the goal, even though it did not succeed

Appendix A of 49 CFR Part 26 provides guidance concerning good faith efforts. WisDOT evaluates good faith effort on a contract basis just as each contract award is evaluated individually.

The efforts employed by the bidder should be those that WisDOT can reasonably expect a bidder to take to actively and aggressively obtain DBE participation sufficient to meet the DBE contract goal. The Department will only approve demonstration of good faith effort if the bidder documents the quality, quantity, and intensity of the variety of activities undertaken that are commensurate with expected efforts to meet the stated goal.

The Department, in conjunction with industry stakeholders, has developed the following guidance for contractor good faith effort activity. The guidance and the attached appendices provide a framework for the actions required by all parties in the processing and evaluation of bidder's total efforts to achieve the project specific DBE goal prior to the bid letting date.

a. Solicitation Guidance for Prime Contractors:

- (1) Document all efforts and decisions made toward achieving the DBE goal on the contract. The bidder should use WisDOT-approved DBE outreach tools, including the UCP DBE Directory and the Bid Express Small Business Network to foster DBE participation on all applicable contracts.
- (2) As needed, request assistance with DBE outreach and follow-up by contacting the Department's DBE Support Services Office by phone or email request at least 14 days prior to the bid letting date. Phone numbers are (414) 438-4584 and/or (608) 267-3849; Fax: (414) 438-5392; E-mail: DBE_Alert@dot.wi.gov
- (3) Participate in and document a substantive conversation with at least one DBE firm per Let, to discuss questions, concerns, and any other contract related matters that may be applicable to the DBE firm. Guidelines for this conversation are provided in Appendix A of ASP-3.
- (4) Request quotes by identifying potential items to subcontract and solicit. In their initial contacts, contractors are strongly encouraged to include a single page, detailed list of items for which they are accepting quotes, by project, within a letting. *See attached sample entitled "Sample Contractor Solicitation Letter" in Appendix B.* Prime contractors should also indicate a willingness to accept quotes in areas they are planning to perform themselves, as required by federal rules. In some cases, it might be appropriate to use DBE firms to do work in a prime contractor's area of specialization.

- i. Solicit quotes from certified DBE firms who match possible items to subcontract using all reasonable and available means. Additionally, forward copies of solicitations highlighting the work areas for which quotes are being sought to DBE_Alert@dot.wi.gov
- ii. Acceptable outreach tools include SBN (Small Business Network, see Appendix C): <https://www.bidx.com/wi/main>, postal mail, email, fax, and phone.
 - a. Contractors must ask DBE firms for a response in their solicitations. See *Sample Contractor Solicitation Letter*, Appendix B. This letter may be included as an attachment to the sub-quote request.
 - b. Solicit quotes at least 10 calendar days prior to the letting date to allow DBE firms sufficient time to respond. Prime contractors should contact DBE firms early, asking if they need help organizing their quote, assistance confirming equipment needs, or other assistance supporting their submission of a competitive quote for their services.
 - c. A follow up solicitation should take place within 5 calendar days of the letting date. Email and/or SBN are the preferred method for the solicitation.
- iii. Upon request, provide interested DBE firms with adequate information about plans, specifications, and the requirements of the contract by letter, information session, email, phone call, and/or referral.
- iv. When potential exists, the contractor should advise interested DBE firms on how to obtain bonding, line of credit, or insurance if requested.
- v. Document DBE firm's interest in quoting by taking appropriate steps to follow up initial solicitation with:
 - a. Email to all prospective DBE firms in relevant work areas
 - b. Phone call log to DBE firms who express interest via written response or call
 - c. Fax/letter confirmation
 - d. Signed copy of record of subcontractor outreach effort

b. Guidance for Evaluating DBE quotes

- (1) Quote evaluation practices required to evaluate DBE quotes:
 - i. Reasonable Price: Contractors are expected to assess reasonable price by analyzing the contract scope for DBE subcontract feasibility and comparing common line items in DBE and non-DBE subcontract quotes for the same work. Per federal regulation, reasonable price is not necessarily the lowest price. See 49 CFR Part 26, Appendix A. IV.D(2).
- (2) Documentation submitted by the prime of the following evaluation is required to evaluate DBE quotes by contractors:
 - i. Evaluation of DBE firm's ability to perform "possible items to subcontract" using legitimate reasons, including but not limited to, **a discussion** between the prime and DBE firm regarding its capabilities prior to the bid letting. If lack of capacity is the reason for not utilizing the DBE firm's quote, the prime is required to contact the DBE by phone and email regarding their ability to perform the work indicated in the UCP directory listed as their work area by NAICS code. Only the work area indicated by the NAICS code(s) listed in the UCP directory can be counted toward DBE credit. Documentation of the conversation is required.
 - a. In striving to meet an assigned DBE contract goal, contractors are expected to use DBE quotes that are responsive and reasonable. This includes DBE quotes that are not the low quote.
 - b. Additional evaluation - Evaluation of DBE quotes with tied bid items. Typically, this type of quoting represents a cost saving but is not clearly stated as a discount. Tied quotes are usually presented as an 'all or none' quote. When non-DBE subcontractors submit tied bid items in their quotes, the DBE firm's quote may not appear competitive. In such a case, the following steps are taken in comparing the relevant quotes. These are qualitative examples:

- i Compare bid items common to both quotes, noting the reasonableness in the price comparison.
- ii Review quotes from other firms for the bid items not quoted by the DBE firm to see if combining both can provide the same competitive advantage that the tied bid items offered.

See Appendix D – *Good Faith Effort Evaluation Measures* and Appendix E - *Good Faith Effort Best Practices*.

- c. Requesting Good Faith Effort Evaluation** At the time of bid- if the DBE goal is not met in full, the prime contractor must indicate they will file form DT1202- Documentation of Good Faith Effort within 24-hours of bid submission. Supplementary documentation of good faith effort that supports the DT1202 submission is also due within 24-hours of bid submission and prior to bid posting. Supporting documentation for the DT1202 is to include the following:
- (1) Solicitation Documentation: The names, addresses, email addresses, and telephone numbers of DBE firms contacted along with the dates of both initial and follow-up contact; electronic copies of all written solicitations to DBE firms. A printed copy of SBN solicitation is acceptable.
 - (2) Selected Work Items Documentation: Identify economically feasible work units to be performed by DBEs to include activities such as: list of work items to be performed; breaking up of large work items into smaller tasks or quantities; flexible time frames for performance and delivery schedules.
 - (3) Documentation of Project Information provided to interested DBEs: A description of information provided to the DBE firms regarding the plans, specifications, and estimated quantities for portions of the work to be performed by that DBE firm.
 - (4) Documentation of Negotiation with Interested DBEs: Provide sufficient evidence to demonstrate that good faith negotiations took place. Merely sending out solicitations requesting bids from DBEs does not constitute sufficient good faith efforts.
 - (5) Documentation of Sound Reasoning for Rejecting DBEs and copies of each quote received from a DBE firm and, if rejected, copies of quotes from non-DBEs for same items.
 - (6) Documentation of Assistance to Interested DBEs- Bonding, Credit, Insurance, Equipment, Supplies/Materials
 - (7) Documentation of outreach to Minority, Women, and Community Organizations and other DBE Business Development Support: Contact organizations and agencies for assistance in contacting, recruiting, and providing support to DBE subcontractors, suppliers, manufacturers, and truckers at least 14 days before bid opening. Participate in or host activities such as networking events, mentor-protégé programs, small business development workshops, and others consistent with DBE support.

If the Good Faith Effort documentation is deemed adequate, the request will be approved and the DBE office will promptly notify the Prime Contractor and Bureau of Project Development.

If the DBE Office denies the request, the Prime Contractor will receive written correspondence outlining the reasons. The Department encourages the Prime Contractor to communicate with DBE staff to clarify any questions related to meeting goals and/or contractor demonstration of good faith efforts.

If the contract is awarded, the Prime Contractor must obtain written consent from the DBE Office to change or replace any DBE firm listed on the approved DBE Commitment. No contractor, prime or subsequent tier, shall be paid for completing work assigned to a DBE subcontractor on an approved DBE Commitment unless WisDOT has granted permission for the reduction, replacement, or termination of the assigned DBE in writing. If a prime contractor or a subcontractor on any tier uses its own forces to perform work assigned to a DBE on an approved DBE Commitment, **they will not be paid for the work**. Any changes to DBE Commitment after the approval of the DBE Commitment must be reviewed and approved by the DBE Office prior to the change (see Section 9).

Additional resources for demonstrating and tracking good faith effort can be found on the “Contracting with a DBE” webpage in the [ASP-3 and Good Faith Effort Guidance](#) section.

4. Bidder's Documentation of Good Faith Effort Evaluation Request Appeal Process

A bidder can appeal the Department's decision to deny the bidder's demonstration of Good Faith Effort through Administrative Reconsideration. The bidder must provide a written justification refuting the specific reasons for denial as stated in the Department's denial notice. The bidder may meet in person with the Department if so requested. Failure to appeal within 5 business days after receiving the Department's written notice denying the request constitutes a forfeiture of the bidder's right of appeal. Receipt of appeal is confirmed by email date stamp or certified mail signed by WisDOT staff. A contract will not be executed without documentation that the DBE provisions have been fulfilled.

The Department will appoint a representative who did not participate in the original good faith effort determination, to assess the bidder's appeal. The Department will issue a written decision within 5 business days after the bidder presents all written and oral information. In that written decision, the Department will explain the basis for finding that the bidder did or did not demonstrate an adequate good faith effort to meet the contract DBE goal. The Department's decision is final.

5. Determining DBE Eligibility

Directory of DBE firms

- a. The only resource for DBE firms certified in the State of Wisconsin is the Wisconsin Unified Certification Program (UCP) DBE Directory. WisDOT maintains a current list of certified DBE firms at: <http://wisconsindot.gov/Documents/doing-bus/civil-rights/dbe/dbe-ucp-directory.xlsx>
- b. The DBE Program office is available to assist with contracting DBE firms:(608) 267-3849.
- c. DBE firms are certified based on various factors including the federal standards from the Small Business Administration that assigns a North American Industrial Classification (NAICS) Codes. DBE firms are only eligible for credit when performing work in their assigned NAICS code(s). If a DBE subcontractor performs work that is not with its assigned NAICS code, the prime contractor should contact the DBE Office to inquire about compatibility with the Business Development Program.

6. Counting DBE Participation

Assessing DBE Work

The Department will only count the DBE usage towards the contract DBE goal if the DBE firm is certified as a DBE by one of the UCP agencies. The Department only counts the value of the work a DBE actually performs towards the DBE goal. The Department assesses the DBE work as follows:

- a. The Department counts work performed by the DBE firm's own resources. The Department includes the cost of materials and supplies the DBE firm obtains for the work. The Department also includes the cost of equipment the DBE firm leases for the work. The Department will not include the cost of materials, supplies, or equipment the DBE firm purchases or leases from the prime contractor or its affiliate, with the exception of non-project specific leases the DBE has in place before the work is advertised.
- b. The Department counts fees and commissions the DBE subcontractor charges for providing bona fide professional, technical, consultant, or managerial services. The Department also counts fees and commissions the DBE charges for providing bonds or insurance. The Department will only count costs the program engineer deems reasonable based on experience or prevailing market rates.
- c. If a DBE firm subcontracts work, the Department counts the value of the work subcontracted to a DBE subcontractor.
- d. The contractor will maintain records and may be required to furnish periodic reports documenting its performance under this item.
- e. It is the Prime Contractor's responsibility to determine whether the work that is committed and/or contracted to a DBE firm can be counted for DBE credit by referencing the work type and NAICS code listed for the DBE firm on the Wisconsin UCP DBE Directory.

- f. It is the Prime Contractor's responsibility to assess the DBE firm's ability to perform the work for which it is committing/contracting the DBE to do. Note that the Department encourages the Prime Contractor to assist and develop DBE firms to become fully knowledgeable contractors to successfully perform on its contracts.
- g. The Prime Contractor will inform the DBE office via email of all DBE subcontractors added to the project following execution of the contract. The Prime Contractor may omit submission of another form DT1506, but must submit signed Attachment A forms for additional DBE firms.
- h. See Section 7 for DBE credit evaluation for Trucking and Section 8 for DBE credit evaluation for Manufacturers, Suppliers, and Brokers

Naming conventions: When emailing files, please use the following language to identify your submission- "Project #, Proposal #, Let date, Business Name, Attachment A" Email: DBE_Alert@dot.wi.gov

*Note: A sublet request is required for DBE work, regardless of subcontract tier, and also for reporting materials or supplies furnished by a DBE.

- Sublet Requests via form DT1925 or WS1925 are required for 1st Tier DBEs
- For all 2nd Tier and below notification of DBE sublet is indicated by the contractor entering them in CRCS

7. Credit Evaluation for Trucking

All bidders are expected to adhere to the Department's current trucking policy posted on the HCCI website at: <http://wisconsindot.gov/Documents/doing-bus/civil-rights/dbe/trucking-utilization-policy.pdf>

The prime contractor is responsible for ensuring that all subcontractors including trucking firms, receive Form FHWA 1273: <https://www.fhwa.dot.gov/programadmin/contracts/1273/1273.pdf>

See Section 8 for Broker credit.

8. Credit Evaluation for Manufacturers, Suppliers, Brokers

The Department will calculate the amount of DBE credit awarded to a prime using a DBE firm for the provisions of materials and supplies on a contract-by-contract basis. The Department will count the material and supplies that a DBE firm provides under the contract for DBE credit based on whether the DBE firm is a manufacturer, supplier, or broker. Generally, DBE credit is determined through evaluation of the DBE owner's role, responsibility, and contribution to the transaction. Maximum DBE credit is awarded when the DBE firm manufactures materials or supplies. DBE credit decreases when the DBE firm solely supplies materials, and minimal credit is allotted when the DBE firm's role is administrative or transactional. It is the bidder's responsibility to confirm that the DBE firm is considered a supplier or a manufacturer before listing them on Commitment to Subcontract to DBE form DT1506 or DBE Commitment submitted with the bid.

a. Manufacturers

- (1) A manufacturer is a firm that operates or maintains a factory or establishment that produces, on the premises, the materials, supplies, articles, or equipment required under the contract and of the general character described by the specifications.
- (2) If the materials or supplies are obtained from a DBE manufacturer, **100%** percent of the cost of the materials or supplies counts toward DBE goals.

b. Regular Dealers of Material and/or Supplies

- (1) A regular dealer is a firm that owns, operates, or maintains a store, warehouse, or other establishment in which the materials, supplies, articles or equipment of the general character described by the specifications

and required under the contract are bought, kept in stock, and regularly sold or leased to the public in the usual course of business.

- (2) If the materials or supplies are purchased from a DBE regular dealer, count **60%** percent of the cost of the materials or supplies toward DBE goals.
- (3) At a minimum, a regular dealer must meet the following criteria to be counted for DBE credit:
 - i. The DBE firm must be an established, regular business that engages, as its principal business and under its own name, in the purchase and sale or lease of the products in question.
 - ii. The DBE firm must both own and operate distribution equipment for the product--bulk items such as petroleum products, steel, cement, gravel, stone, or asphalt. If some of the distribution equipment is leased, the lease agreement must accompany the DBE Commitment form for evaluation of the dealer's control before the DBE office approves the DBE credit.
- (4) When DBE suppliers are contracted, additional documentation must accompany the DBE Commitment and Attachment A forms. An invoice or bill-of-sale that includes names of the bidder and the DBE supplier, along with documentation of the calculations used as the basis for the purchase agreement, subcontract, or invoice. WisDOT recognizes that the amount on the Attachment A form may be more or less than the amount on the invoice per b.(1) above.
 - i. The bidder should respond to the following questions and include with submission of form DT1506 or the DBE Commitment entered with bid:
 - a. What is the product or material?
 - b. Is this item in the prime's inventory or was the item purchased when contract was awarded?
 - c. Which contract line items were referenced to develop this quote?
 - d. What is the amount of material or product used on the project?
- (5) Supplies purchased in **bulk** from DBE firms at the beginning of the season may be credited to current contracts if submitted with appropriate documentation to the DBE office.
 - i. To ensure that the appropriate credit is assigned, follow the procedure below:
 - a. When DBE suppliers are contracted for bulk supply or commodity purchases, an invoice or bill-of-sale that includes names of the contractor and the DBE supplier should be submitted to the DBE Office via eSubmit (preferred during letting) or the DBE_Alert email box. The supply/commodity credit may be applied during the federal fiscal year (October- September) in which the purchase was made.
 - b. When the contractor intends to apply the credit to a particular project, submit a copy of the original invoice, documentation of the calculations for supplies/commodities to be used on the project, and an Attachment A. Indicate on the Attachment A:
 - c. This supply/commodity is in the prime's inventory or pre-paid in case of commodities
 - d. The full value of the original invoice submitted to the DBE Office, above in (1)
 - e. The amount of material or product used on this project
 - f. Fuel estimate listed on Attachment A will be recorded as a deduction from the full fuel purchase amount shown on the invoice
 - ii. DBE Office Process (Applies only to bulk purchases)
 - a. Supply/Commodity commitment is received
 - b. Engineer verifies amount listed on invoice and enters the full amount into spreadsheet
 - c. The amount of credit applied for each project is updated on the spreadsheet until the bulk purchase is exhausted
 - d. Engineer informs contractor when full amount of bulk purchase has been applied

c. Brokers, Transaction Expeditors, Packagers, Manufacturers' Representatives

- (1) No portion of the cost of the materials, supplies, services themselves will count for DBE credit. However, WisDOT will evaluate the fees or commissions charged when a prime purchases materials, supplies, or services from a DBE certified firm which is neither a manufacturer nor a regular dealer, namely: brokers, packagers, manufacturers' representatives, or other persons who arrange or expedite transactions.
- (2) Brokerage fees are calculated as **10%** of the purchase amount.
- (3) WisDOT may count the amount of fees or commissions charged for assistance in the procurement of the materials and supplies, fees, or transportation charges for the delivery of materials or supplies required on a job site.
- (4) Evaluation of DBE credit includes review of the contract need for the item/service, the sub-contract or invoice for the item/service, and a comparison of the fees customarily allowed for similar services to determine whether they are reasonable.

9. DBE Commitment Modification Policy (Formerly "DBE Replacement Policy")**a. Issuing a Contract Change Order**

Any changes or modifications to the contract once executed are considered contract modifications and as such require a change order. In addition, the DBE office must provide consent for reduction, termination, or replacement of subcontractors approved on the DBE Commitment *in advance* of the modification for the prime contractor to receive payment for work or supplies. Additions to the DBE Commitment do not require advance notification of the DBE office. (see below e. DBE Utilization beyond the approved DBE Commitment)

b. Contractor Considerations

- (1) A prime contractor cannot modify the DBE Commitment through reduction in participation, termination, or replacement of a DBE subcontractor listed on the approved DBE Commitment without prior written consent from the DBE Office. This includes, but is not limited to, instances in which a prime contractor seeks to perform work originally designated for a DBE subcontractor with its own forces or those of an affiliate, a non-DBE firm, or with another DBE firm.
- (2) If a prime contractor reduces participation, replaces, or terminates a DBE subcontractor who has been approved for DBE credit toward its contract, the prime is required to provide documentation supporting its inability to fulfill the contractual commitment made to the Department regarding the DBE utilization.
- (3) The Prime Contractor is required to demonstrate efforts to find another DBE subcontractor to perform at least the same amount of work under the contract as the DBE subcontractor that was terminated, to the extent needed to meet the assigned DBE contract goal. When additional opportunity is available by contract modifications, the Prime Contractor must utilize DBE subcontractors that were committed to equal work items, in the original contract.
- (4) In circumstances when a DBE subcontractor fails to complete its work on the contract for any reason, or is terminated from a contract, the Prime Contractor must undertake efforts to maintain its commitment to the assigned DBE goal.
- (5) The DBE subcontractor should communicate with the Prime Contractor regarding its schedule and capacity in the context of the contract. If the DBE firm anticipates that it cannot fulfill its subcontract, they will advise the Prime Contractor and suggest a DBE subcontractor that may replace their services and provide written consent to be released from its subcontract.
 - i. Before the Prime Contractor can request modification to the approved DBE Commitment, the Prime Contractor must:
 - a. Make every effort to fulfill the DBE Commitment by working with the listed DBE subcontractor to ensure that the firm is fully knowledgeable of the Prime Contractor's expectations for successful performance on the contract. Document these efforts in writing.

- b. If those efforts fail, provide written notice to the DBE subcontractor of the Prime Contractor's intent to request to modify the Commitment through reduction in participation, termination, and/or replacement of the subcontractor including the reason(s) for pursuing this action.
- c. Copy the DBE Office on all correspondence related to changing a DBE subcontractor who has been approved for DBE credit on a contract, including preparation and coordination efforts.
- d. Clearly state the amount of time the DBE firm has to remedy and/or respond to the notice of intent to replace/terminate. The DBE must be allowed five days from the date notice was received as indicated by email time stamp or signed certified mail, to respond, in writing. EXCEPTION: The Prime Contractor must provide a verifiable reason for a response period shorter than five days. For example, a WisDOT project engineer or project manager confirms that WisDOT has eliminated an item the DBE subcontractor was contracted for.
- e. The DBE subcontractor must acknowledge the contract modification with written response to the Prime Contractor and the DBE Office. If objecting to the subcontract modification, the DBE subcontractor must outline the basis for objection to the proposed modification, providing sound reasoning for WisDOT to reject the prime's request.

c. Request to Modify DBE Subcontracting Commitment

The written request referenced above may be delivered by email or fax. The request must contain the following:

- (1) Project ID number
- (2) WisDOT Contract Project Engineer's name and contact information
- (3) DBE subcontractor name and work type and/or NAICS code
- (4) Contract's progress schedule
- (5) Reason(s) for requesting that the DBE subcontractor be replaced or terminated
- (6) Attach/include all communication with the DBE subcontractor to deploy/address/resolve work completion

Naming conventions: When emailing files, please use the following language to identify your submission- "Project #, Proposal #, Let date, Business Name, MODIFICATION" Email: DBE_Alert@dot.wi.gov + Project Engineer

WisDOT will review the request and any supporting documentation submitted to evaluate if the circumstance and the reasons constitute good cause for replacing or terminating the approved DBE subcontractor.

Good Causes to Replace a DBE subcontractor according to the federal DBE program guidelines {49 CFR part 26.53}

- The listed DBE subcontractor fails or refuses to execute a written contract
- The listed DBE subcontractor fails or refuses to perform the work of its subcontract in a way consistent with normal industry standards. Provided, however, that good cause does not exist if the failure or refusal of the DBE subcontractor to perform its work on the subcontract results from the bad faith or discriminatory action of the prime contractor
- The listed DBE subcontractor fails or refuses to meet the prime contractor's reasonable, nondiscriminatory bond requirements
- The listed DBE subcontractor becomes bankrupt, insolvent, or exhibits credit unworthiness
- The listed DBE subcontractor is ineligible to work on public works projects because of suspension and debarment proceedings pursuant 2 CFR Parts 180, 215, and 1,200 or applicable state law
- The prime has determined that the listed DBE subcontractor is not a responsible contractor
- The listed DBE subcontractor voluntarily withdraws from the project and provides written notice of its withdrawal
- The listed DBE subcontractor is ineligible to receive DBE credit for the type of work required

- A DBE firm owner dies or becomes disabled with the result that the listed DBE subcontractor is unable to complete its work on the contract.

d. Evaluation and Response to the Request

WisDOT's timely response to the Prime Contractor's request for modification of the approved DBE Commitment will be provided to the prime and the WisDOT project engineer via email.

If WisDOT determines that the Prime Contractor's basis for reduction in participation, replacement, or termination of the DBE subcontractor is not consistent with the good cause guidelines, the DBE office will provide a response via email within 48-hours of receipt of request from the Prime Contractor as indicated by email time stamp. The communication will include: the requirement to utilize the committed DBE, actions to support the completion of the contractual commitment, a list of available WisDOT support services, and administrative remedies, including withholding payment to the prime, that may be invoked for failure to comply with federal DBE guidelines for DBE replacement.

The WisDOT contact for all actions related to modification of the approved DBE Commitment is the DBE Program Engineer who can be reached at DBE_Alert@dot.wi.gov or (414) 335-0413.

e. DBE Utilization beyond the approved DBE Commitment

When the prime or a subcontractor increases the scope of work for an approved DBE subcontractor or adds a DBE subcontractor who was not on the approved form DT1506 or DBE Commitment submitted with bid at any time after contract execution, this is referred to as voluntary DBE contract goal achievement. The contractor must follow these steps to ensure that the participation is accurately credited toward the DBE goal:

- (1) Forward a complete, signed Attachment A form to the DBE Office. A complete Attachment A includes DBE subcontractor contact information, signatures, subcontract value, and description of the work areas to be performed by the DBE. The DBE Office will verify the DBE participation and revise the DBE Commitment based on the email/discussion and the new Attachment A.
- (2) When adding to an existing DBE Commitment, submit a new Attachment A to the DBE Alert mailbox
- (3) OR Submit a final Attachment A to DBE Alert during the Finals Process when Compliance receives notice of "Substantially Complete"

Naming conventions: When emailing files, please use the following language to identify your submission- "Project #, Proposal #, Let date, Business Name, New Attachment A" Email: DBE_Alert@dot.wi.gov

Special note on trucking

- DBE truckers added to the sublets in CRCS *will* be approved without DBE credit (You will see a "N" in CRCS instead of "Y")
- Prime Contractors may enter a "place holder" e.g. \$1000.00, for DBE Trucking in CRCS if the full amount of trucking is unknown for sublet purposes only
- The hiring contractor may obtain the Attachment A with DBE signature included but the **Prime Contractor** must sign the Attachment A before submitting
- DBE truckers need to be added to the DBE commitment once. If the DBE trucker is on the initial commitment (DT1506/E1506) there is no requirement to submit another Attachment A for that trucker for that contract.

10. Commercially Useful Function

- a. Commercially Useful Function (CUF) is evaluated after the contract has been executed, while the DBE certified firm is performing contracted work items.
- b. The Department uses Form DT1011, DBE Commercially Useful Function Review and Certification to evaluate if the DBE is performing a commercially useful function. WisDOT counts expenditures of a DBE toward the DBE goal only if the DBE is performing a commercially useful function on that contract.

- c. A DBE firm is performing a commercially useful function if the following conditions are met:
 - (1) For contract work, the DBE is responsible for executing a distinct portion of the work and is carrying out its responsibilities by actually performing, managing, and supervising that work.
 - (2) For materials and supplies, the DBE is responsible for negotiating price, determining quality and quantity, ordering, and paying for those materials and supplies.
- d. Offsite Hauling – when DBE truck will haul between a pit and plant or location other than the construction site associated with the commitment
 - (1) Indicate Offsite Hauling on Attachment A
 - (2) Discuss offsite hauling at weekly progress meetings with Project Engineer (PE)
 - (3) PE conducts spot checks of pits/plants to verify DBE truck is hauling and/or verifying hauling log
 - (4) Prime should be prepared to submit haul tickets, plant/pit tickets, timecards, and other pertinent documentation if requested by PE or DBE Office

11. Credit Evaluation for DBE Primes

WisDOT calculates DBE credit based on the amount and type of work performed by DBE certified firms for work submitted with required documentation. If the prime contractor is a DBE certified firm, the Department will only count the work that the DBE prime performs with its own forces for DBE neutral credit. The Department will also calculate DBE credit for work performed by any other DBE certified subcontractor, DBE certified supplier, and DBE certified manufacturer on the contract in each firm's approved NAICS code/work areas that are submitted with required documentation. Crediting for manufacturers and suppliers is calculated consistent with Section 8 of this document and 49 CFR Part 26.

12. Joint Venture

A joint venture is an association of a DBE firm and one or more other firms to carry out a single, for-profit business enterprise, for which the parties combine their property, capital, efforts, skills and knowledge, and in which the DBE is responsible for a distinct, clearly defined portion of the work of the contract and whose share in the capital contribution, control, management, risks, and profits of the joint venture are commensurate with its ownership interest. If a DBE performs as a participant in a joint venture, the Department will only credit the portion of the total dollar value of the contract equal to the portion of the work that the DBE performs with its own forces.

13. Mentor-Protégé

- a. If a DBE performs as a participant in a mentor-protégé agreement, the Department will credit the portion of the work performed by the DBE protégé firm.
- b. DBE credit is evaluated and confirmed by the DBE Office for any contracts on which the mentor-protégé team identifies itself to the DBE Office as a current participant of the Mentor-Protégé Program.
 - (1) DBE credit may only be awarded to a non-DBE mentor firm for using its own protégé firm for less than one half of its goal on any contract; and
 - (2) Not award DBE credit to a non-DBE mentor firm for using its own protégé firm for more than every other contract performed by the protégé firm.
- c. A DBE protégé firm may be eligible for conditional NAICS code extension for training with the mentor. Request permission from the DBE Office- Certification area.
- d. Refer to WisDOT's Mentor-Protégé guidelines for guidance on the number of contracts and amount of DBE credit allowed on WisDOT projects.

14. Use of Joint Checks

The use of joint checks is allowable if it is a commonly recognized business practice in the material industry. A joint check is defined as a two-party check between a DBE subcontractor, a prime contractor, and the regular dealer or materials supplier who is neither the prime nor an affiliate of the prime. Typically, the prime contractor issues one check as payor to the DBE subcontractor and to the supplier jointly (to guarantee payment to the supplier) as payment for the material/supplies used by the DBE firm in cases where the DBE subcontractor and materials have been approved for DBE credit. The DBE subcontractor gains the opportunity to establish a direct contracting relationship with the supplier to potentially facilitate a business rapport that results in a line of credit or increased partnering opportunities.

The cost of material and supplies purchased by the DBE firm is part of the value of work performed by the DBE to be counted toward the goal. To receive credit, the DBE firm must be responsible for negotiating price, determining quality and quantity, ordering the materials, and installing (where applicable) and "paying for the material itself." See 49 CFR 26.55(c)(1).

The approval to use joint checks constitutes a commitment to provide further information to WisDOT, upon request by staff. WisDOT will allow the use of joint checks when the following conditions are met:

- a. The Prime Contractor must request permission to use joint checks from the DBE Office by submitting the Application to Use Joint Checks.
 - (1) Request should be made when the DBE Commitment or the Request to Sublet is submitted; the request will not be considered if submitted after the DBE Subcontractor starts its work.
 - (2) Approval/Permission must be granted prior to the issuance of any joint checks.
 - (3) The payment schedule for the supplier must be presented to the DBE office before the first check is issued.
 - (4) The joint check for supplies must be strictly for the cost of approved supplies.
- b. The DBE subcontractor is responsible for furnishing and/or installing the material/work item and is not an 'extra participant' in the transaction. The DBE firm's role in the transaction cannot be limited solely to signing the check(s) to release payment to the material supplier. At a minimum, the DBE subcontractor's tasks should include the following:
 - (1) The DBE subcontractor (not the prime/payor) negotiates the quantities, price, and delivery of materials.
 - (2) The DBE subcontractor consents to sign/release the check to the supplier by signing the [Application to Use Joint Checks](#) after establishing the conditions and documentation of payment within the subcontract terms or in a separate written document.
- c. The Prime contractor/payor acts solely as a guarantor.
 - (1) The Prime Contractor agrees to furnish the check used for the payment of materials/supplies under the contract.
 - (2) The prime contractor/payor cannot require the subcontractor to use a specific supplier or the prime contractor's negotiated unit price.

15. Payment

Costs for conforming to this Additional Special Provision (ASP) and any associated DBE requirements are incidental to the contract.

Appendix A

Substantive Conversation Guidelines

The substantive conversation is critical to all bidders' demonstration of good faith effort to meet the DBE goal prior to bid opening. Relationship building between primes and subcontractors is crucial to DBE goal attainment. Responsible bidders seek to build rapport with potential DBE subcontractors to understand capacity, areas of expertise, and assess contracting feasibility. Bidders who compete for WisDOT contracts are specialty contractors responding to a growing and changing contract environment. Just as these specialists are responsible for care of the roads, they are likewise responsible for contributing to the health of the industry. The substantive conversation drives collaboration that will build industry health and capacity. The following is intended to provide guidance for such discussions but is not an exhaustive list. Contractors are encouraged to incorporate their existing strategies for cultivating business relationships as well.

Prior to Bid Opening- this discussion should happen as early as possible (WisDOT advertisements are released weeks prior to each Let)

1. Determine DBE subcontractor's interest in quoting
2. If response indicates inexperience with quoting- offer support/assistance to the DBE in understanding the industry including fundamentals a subcontractor needs to know, required reading and/or resources.
3. Assess their interest and experience in the road construction industry by asking questions such as:
 - Have you competed for other WisDOT contracts? Ratio of competed/to wins
 - Have you performed on any transportation industry contracts (locally or with other states)?
 - What the largest contract you've completed?
 - Have you worked in the industry: apprentice, journeyman, safety, inspection etc.?
 - Does this project fit into your schedule? Are you working on any contracts now?
 - Have you reviewed a copy of the plans? Are you comfortable performing within the scope and quantity considerations of this contract?
 - What region do you work in? Home base?
 - Which line items are you considering?
 - Have you read/are you familiar with WisDOT Standard Specifications? Construction Material Manual?
 - Do you understand where your work fits in the project schedule, project phases?

Following Bid Opening- this discussion can happen at any time

1. After reviewing their quote, note the following in your discussion:
 - Does the quote look complete? Irregular?
 - Are there errors in the quote? Are items very high or very low?
 - In general, does the quote look competitive?
2. Questions and Advice for the bidder to share with the potential DBE subcontractor:
 - What line items would typically be in a competitive quote for a subcontractor of their specialty?
 - How many employees and what is their role/experience/expertise in your firm?
 - Do you have resources for labor (union member, family-based, community-resourced) and capital (banking relationship, bond agent, CPA)?
 - Where have you worked: cities, states, government, commercial, residential/private sector, etc. Explain similarities or differences.
 - Refer them to reliable, trusted, industry resources that can educate or connect them to relevant resources, education/certification resources, more appropriate contract opportunities.
 - Discussion about prime contract and subcontract liability, critical path items, contract quantities, schedule risks, and potential profit/loss (for upcoming known projects or in general).
 - Discussion of bonding, insurance, and overall business risk considerations.

Appendix B

Sample Contractor Solicitation Letter Page 1

(This sample is provided as a guide, not a formatting requirement)

DBE Solicitation - [Month] [Day], [Year] WisDOT Bid Letting

Attention all DBEs. [Prime Contractor] is actively seeking your quote for the [Month][Day], [Year] Bid Letting. [Prime Contractor] is considering bidding on the projects listed on page 2 as a prime contractor. Please see page 2 for instructions and the sub-contractable opportunities for each proposal.

Does [Prime Contractor] accept quotes in areas we might self-perform? Yes, we do! We support this federal rule and (if needed) we consider areas we might self-perform an opportunity to provide in the field assistance and training if we award your quote.

Where can DBEs find the plans, specifications & addenda? Please visit [Prime Contractor's] plan room [LINK] or on WisDOT's Highway Construction Contract Information HCCI website: [Wisconsin Department of Transportation Highway Construction Contract Information \(wisconsindot.gov\)](https://wisconsindot.gov/HighwayConstructionContractInformation). This same website can be checked for the contract status.

What should your quote include? All the costs required to complete the items you propose to perform including labor, equipment, material, and related bonding or insurance. The quote should also note items that you are DBE certified to perform, tied items, and any special terms. Please use page 2 as your cover sheet for your quote.

Do you have a question regarding bonding, credit, insurance, equipment, or supplies/materials? We welcome all DBE questions! Please call [Prime Contractor] and ask to speak with [Contact]. [Prime Contractor] can provide basic information as well as a referral to a trusted industry partner for insurance and bonding needs.

When are quotes due?

[Month] [Day], [Year] at [Time]. We accept quotes via SBN, email, or fax. Please make every effort to have your quotes in by this time or earlier. Quality check your quote so it includes the correct letting date, project ID, proposal number, unit price and extension.

Who can DBEs contact for questions, information, clarification or for a quote evaluation? [Project Manager Name] [Phone] [Email]. If you are quoting [Prime Contractor] for the first time, we encourage you to come meet with us in person to discuss the project. Our office hours are 7:30 a.m. – 5:00 p.m. On bid day, we are in the office by 6:30 a.m.

Why partner with [Prime Contractor]?

DBE partnership is a core part of [Prime Contractor's] mission. Including DBEs at the beginning of each project is essential in the success of each project. We consider DBEs to be important industry partners who bring dedication and knowledge at various stages during construction. We are proud to be an industry leader with our DBE partnership. Your success as a DBE is our success.

Sample Contractor Solicitation Letter Page 2*(This sample is provided as a guide, not a formatting requirement)***REQUEST FOR QUOTE****[Prime Contractor]****Letting Date: [Month] [Day], [Year]****Project IDs: 1234-56-00 (Proposal #1) & 1234-01-78 (Proposal #6)**

Please check all that apply:

- ☐ Yes, we will be quoting the projects & items listed below
- ☐ No, we are not interested in quoting on the letting or its items referenced below
- ☐ Please take our name off your monthly DBE contact list
- ☐ We have questions about quoting this letting. Please have someone contact me at this number:

Prime Contractor Contact: _____

DBE: _____

Phone: _____

Fax: _____

Email: _____

Please circle the proposals and items you will be quoting below and contact us with any questions

Proposal County	1 Dane County	6 Crawford County
Clearing & Grubbing	X	X
Dump Truck Hauling	X	X
Curb/Gutter/Sidewalk	X	
Erosion Control Items		X
Excavation	X	X
Pavement Marking		X
Traffic Control	X	
Sawing	X	X
QMP, Base		X
Pipe Underdrain	X	
Landscape		X
Beam Guard	X	
Electrical	X	
Signs/Posts/Markers		X
Survey/Staking		X

Again, please make every effort to have your quotes into our office by **time deadline** prior to the letting date.

Sample Contractor Solicitation Email - Simplified

(This sample is provided as a guide, not a formatting requirement)

ATTENTION DBEs

- [Prime Contractor] specializes in municipal projects in the XX Region(s)
- We have successfully competed for and completed XX WisDOT projects over the past XX years
- Consider [Prime Contractor] your partner on WisDOT Projects

[Prime Contractor] is seeking your subcontractor quote for the XX/XX/20XX WisDOT bid letting on the below projects:

Project	Proposal	County	Region
1234-56-00	2	Dane	SW
1234-01-78	6	Crawford	SW

- Please review the attachments **[attach Solicitation Letter]** and respond with your intent to quote (or not) along with the work items you are interested in performing and respond via fax or email by date. The quote should note items that you are DBE certified to perform, tied items, and any special terms. Please include labor, equipment, material, and related bonding or insurance.
- If you have any questions regarding bonding, credit, insurance, equipment and/or materials/supplies, please feel free to call [Prime Contractor] and ask for [Contact]. **(Include if your company is willing to answer these types of DBE questions)**
- Plans and Specifications can be found: **WisDOT HCCI Website: List webpage where plans are located**
- If you do choose to quote, please make every effort to have your quote into our office by time and date. Make sure the correct letting date, project number, unit price and extension are included in your quote.
- Should you have questions regarding the mentioned project, please call our office at (414) 555-5555 and we will direct you to the correct estimator/project manager.
Our office hours are 7:30 a.m. - 5:00 p.m.

Thank you – we look forward to working with your company on this project!

Prime Contractor
Project Manager

Direct: 414-555-5555

Cell: 414-555-5556

Sample Contractor Solicitation Email to **non-DBE** WisDOT Subcontractors - Simplified

(This sample is provided as a guide, not a formatting requirement)

ATTENTION WisDOT SUBCONTRACTORS

[Prime Contractor] is considering bidding on the below projects for the XX/XX/20XX WisDOT Bid Letting:

Project	Proposal	County	Region	DBE Goal
1234-56-00	2	Dodge	SW	6.00%
1234-01-78	11	Adams	NC	3.00%
1234-00-99	20	Buffalo	NW	5.00%
1234-00-98	33	Portage	NC	6.00%

The above projects have DBE goals and [Prime Contractor] is committed to DBE inclusion with every project. As such, we are requesting:

- All WisDOT Subcontractors to **solicit and utilize** DBEs in your quotes.
- DBE participation can be achieved through purchasing materials from DBE suppliers, using DBE subcontractors and/or DBE trucking firms or any combination of these.
- If there is an opportunity to untie an item in your quote so a DBE can be utilized, please look for those opportunities as well.
- Your quote will be evaluated based on the amount of DBE participation your company is able to provide when compared to other quotes for the same work.

If you do choose to quote, please make every effort to have your quote into our office by **time and date**. Please submit all quotes to [Email]. Make sure the correct letting date, project number, unit price and extension are included in your quote.

Should you have questions regarding the mentioned project, the Project Manager contact is: [Name] [Phone Number] [Email]

Thank you for utilizing DBEs who are trusted industry partners with WisDOT projects.

Prime Contractor
Project Manager

Direct: 414-555-5555
Cell: 414-555-5556

Appendix C

Small Business Network (SBN) Overview

The Small Business Network is a part of the Bid Express® service that was created to ensure that prime bidders have a centralized online location to find subs - including small and disadvantaged business enterprises (DBEs). It is available for prime bidders to use as part of their Basic Service subscription. Within the Small Business Network, **Prime Contractors** can:

1. Easily select proposals, work types and items:
 - a. After adding applicable work types, select items that you wish to quote. Enter the sub-quote quantities and add comments, if desired. Adding or removing items and work types can be done quickly. If needed, you can save the sub-quote for later completion.
2. Create sub-quotes for the subcontracting community:
 - a. Create sub-quotes with ease using the intuitive sub-quote creator. In seven short steps, you can rapidly create a custom sub-quote directed to all subcontractors that bid on the applicable work types. Steps include: provide contact information and sub-quote expiration date, select letting and proposal, add work types and items, specify terms and conditions, upload attachments, and select vendors.
 - b. Create a sub-quote to send to subcontractors or suppliers that lists the items in a proposal that you want quoted
 - c. Create an unlimited number of sub-quotes for items you want quoted, and optionally mark them as a DBE preferred request.
 - d. Add attachments to sub-quotes.
3. View sub-quote requests & responses:
 - a. After logging into the Bid Express service, you can quickly review all of your sub-quote requests and all unsolicited sub-quote requests from subcontractors. To simplify the Small Business Network home screen, sub-quote requests can be hidden with one click if they are not applicable.
 - b. View or receive unsolicited sub-quotes that subcontractors have posted, complete with terms, conditions and pricing.
4. View Record of Subcontractor Outreach Effort:
 - a. For each sub-quote produced, a *Record of Subcontractor Outreach Effort* is generated that shows the response statistics for a particular sub-quote. If accepted by the letting agency, this report may serve as proof of a "Good Faith" effort in reaching out to the DBE community.
 - b. Easily locate pre-qualified and certified small and disadvantaged businesses.
 - c. Advertise to small and disadvantaged businesses more efficiently and cost effectively.
 - d. Document your interactions with subs/DBEs by producing an Outreach Report (may be accepted as proof of DBE outreach at the discretion of each agency).

The Small Business Network help small businesses learn more about opportunities, compete more effectively, network with other contractors and subcontractors, and win more jobs. The DBE will provide free SBN accounts to DBEs when requested. Use DBE_Alert@dot.wi.gov to request an account. **DBE firms can:**

1. View and reply to sub-quote requests from primes:
 - a. After logging into the Bid Express service, you can quickly review all incoming sub-quote requests and all unsolicited sub-quotes created by your company. Receive notifications by selected work type. To simplify on the Small Business Network home screen, sub-quote requests can be filtered by work types relevant to your interests or hidden with one click if they are not applicable.
2. Select items when responding to sub-quote requests from primes:
 - a. You have the freedom to choose and price any number of items when responding to a sub-quote request. Quantities can be modified, and per-item comments are also available.
 - b. View requests for sub-quotes for work that primes have posted for projects they are bidding, add your pricing, terms, and conditions, and submit completed sub-quotes to the requesting primes.
 - c. Add attachments to a sub-quote.
3. Create and send unsolicited sub-quotes to specific contractors:
 - a. Create unsolicited sub-quotes with ease using the intuitive sub-quote creator. In eight short steps, you can rapidly create a custom sub-quote directed at any number of specific vendors of your choosing. Steps include: provide contact information and sub-quote expiration date, select letting and proposal, add work types and items, specify terms and conditions, upload attachments, and select vendors.
4. Easily select and price items for unsolicited sub-quotes:
 - a. After adding applicable work types, select items that you wish to quote. The extended price calculates automatically, cutting out costly calculation errors. Comments can be provided on a per-item basis as well.
 - b. Create an unsolicited sub-quote that lists the items from a proposal that you want to quote, include pricing, terms and conditions, and send it to selected prime/plan holder.
 - c. Add attachments to a sub-quote.
 - d. Add unsolicited work items to sub-quotes that you are responding to.
5. Easy Access to Valuable Information
 - a. Receive a confirmation that your sub-quote was opened by a prime.
 - b. View Bid Tab Analysis data from past bids, including the high, average and low prices of items.
 - c. View important notices and publications from DOT targeted to small and disadvantaged businesses.
6. Accessing Small Business Network for WisDOT contracting opportunities
 - a. If you are a contractor not yet subscribing to the Bid Express service, go to www.bidx.com and select "Order Bid Express." The Small Business Network is a part of the Bid Express Basic Service.

Appendix D

Good Faith Effort Evaluation Measures *by categories referenced in DBE regulations*

Bidders must demonstrate that they took all necessary and reasonable steps to achieve the assigned DBE contract goal. For each contract, all bidders must submit documentation indicating the goal has been met or if falling short of meeting the assigned goal, must request a DBE Goal Waiver and document all efforts employed to secure DBE subcontractor participation on Form DT1202.

DBE staff analyze the bidder's documented good faith efforts to determine if action taken was sufficient to meet the goal. Sufficiency is measured contract-by-contract. WisDOT evaluates active and aggressive efforts, quality, quantity, scope, intensity, and appropriateness of the bidder's efforts as a scale of the principles of Good Faith outlined in 49 CFR Part 26, Appendix A. Additional emphasis is placed on the bidder's demonstration of timely submission of documentation and communication with DBE subcontractors, and business development initiatives undertaken to support DBE firm growth.

The following is a sample of good faith effort activities that are rated according to the accompanying rubric. Contractors are encouraged to identify additional activities that align with their business type(s).

- Personal, tailored solicitation to firms that specialize in work types planned or desired for subcontracting
- Follow up to initial solicitation via email or phone
- Substantive conversation including topics such as contract liability, critical path work items, schedule risks, and potential profit/loss
- SBN utilization including posting quotes
- Review and response to DBE quotes including provision of information about plans, specifications, and requirements as applicable
- Documentation requesting subcontractors support DBE goal by solicitation and inclusion of DBE subcontractor quotes
- Responsive and timely submission of organized documentation
- Analysis of number of DBE firms who do work types that you typically subcontract
- Analysis of number of DBE firms who reside in geographical areas where prime seeks work
- Analysis of firms who express interest in bidding/quoting including the number of firms who declined your solicitation
- Reference check of DBE subcontractor work or training (documentation of questions and response required)
- Number of different efforts undertaken to meet the assigned DBE goal as documented in accompanying Form DT1202
- Submission of all DBE quotes received matched with a variety of work to be performed by DBEs
- Number and names of DBE firms provided written advice, or referral to industry-specific business development resources
- Overall pattern of DBE utilization on all WisDOT contracts which may include contracting with municipalities
- Documentation of resources expended to meet assigned DBE goal (#of hours, staff titles, average pay rate, actions taken)
- Analysis of subcontractable work items to be completed by prime beyond prime contractor's 30%
- Risk analysis of work items that are typically in tied quotes that could be unbundled
- List of contract work items in smallest economically feasible units, identifying schedule impact
- Submission of a Gap Analysis identifying DBE skillset and/or industry needs
- Staff training in EEO and Civil Rights laws as documented in training logs
- Written Capacity Assessment completed with DBE firm documenting its ability to perform the work quoted
- DBE engagement efforts beyond simple solicitation that include a substantive discussion, initiated as early in the acquisition process as possible (*points added for each day prior to letting*)
- Outreach and marketing efforts with minority, women, and veteran-focused organizations at least 10 days prior to bid opening
- Active involvement in WisDOT's Business Development Program, TrANS training, facilitated networking efforts, workshops
- Customized teaching/training efforts for future opportunities with DBE subcontractor, contract specific and/or annually
- Introduction and reference provided for DBE subcontractor to a prime who has not previously contracted with the DBE firm
- Prime utilization of a DBE subcontractor the prime has not contracted with previously
- Written referral/recommendation to bond/insurance agents, manufacturer, supplier
- Documented efforts fostering DBE participation through administrative and/or technical assistance
- Evidence of negotiation with the DBE firm about current and future Let opportunities
- Recommendation of local and state services that support small business and access to opportunity: DOA, SBA, WEDC, WPI, etc.
- Advice on bonding, lines of credit, or insurance as required to complete the items quoted and contract requirements

GFE Evaluation Rubric – Phase 1 – Initial Review

DT1202	Examples	Rating	OBOEC Feedback
Solicitation Documentation	<p>Identify all reasonable and available activities performed to solicit the interest of all certified DBEs who have capacity and ability to perform work on the project.</p> <p><i>Such as: Updated solicitation letter and email, timely solicitation, and follow-up, and/or utilized various methods to communicate solicitation (ex: letter, email, publication, posting and/or website)</i></p>		
Selected Work Items Documentation	<p>All work items are broken out into economically feasible units to facilitate DBE participation.</p> <p><i>Such as: Selected work items are specific to each proposal and clearly identified in all solicitation(s)</i></p>		
Documentation of Project Information provided to Interested DBEs	<p>Provide interested DBEs with adequate information about the plans, specifications, and any other contractual requirements in a timely manner to assist DBEs in response to solicitation.</p> <p><i>Such as: Project information is clearly identified in all solicitation(s)</i></p>		
Documentation of Negotiation with Interested DBEs	<p>Provide sufficient evidence demonstrating that good faith negotiations took place during the bid letting.</p> <p><i>Such as: Documented attempts with DBEs or on behalf of DBEs to increase DBE participation</i></p>		
Documentation of Sound Reason for Rejecting DBEs	<p>Provide sufficient evidence demonstrating that DBEs are rejected for sound reasons.</p> <p><i>Such as: Detailed and thoughtful analysis that considers both the percentage and dollar difference when rejecting a DBE including past performance, relevant business experience and stability, safety record, business ethic and integrity, technical capacity, and other tangible factors.</i></p>		
Documentation of Assistance to Interested DBEs- bonding, credit, insurance, equipment, supplies/materials	<p>Documented assistance in both solicitation(s) and outreach to DBEs.</p>		
Documentation of Outreach to Minority, Women, and Community organizations and other DBE Business Development Support	<p>Effectively use the services of minority, women, and community organizations as well as contractors' groups, local, state, and federal business assistance offices and organization that provide assistance in recruiting and supporting DBEs, as well participation in activities that support DBE business development.</p> <p><i>Such as: Variety of activities that translate into meaningful DBE participation</i></p>		
Documentation of other GFE activities	<p><i>Such as: Used DT1202 Excel Workbook, Diversity & Inclusion company policy, Mentor-Protégé participant, awarded neutral DBE after bid submission, included company GFE overview/strategy information and/or company website highlights DBE opportunities and participation</i></p>		
Overall Demonstration of GFE			

GFE EVALUATION RATING LEGEND – PHASE 1 – Initial Review

Documentation provided by bidder is evaluated and rated on the rubric. Bidders should include activities characterized by the following types of effort:

ACTIVE & AGGRESSIVE: Demonstrated through engaged and assertive activity

QUALITY: Demonstrated through essential character of conscientious and serious activity

QUANTITY: Demonstrated through a measurable number of activities

SCOPE & INTENSITY: Demonstrated through a rigorous approach to an appropriate and purposeful range of activities

TIMING: Demonstrated through engagement efforts beyond simple solicitation, initiated early in the process

GFE EVALUATION – PHASE 2 – Team Review**GFE Team completes:**

- Review of activities included on the rubric
- Review of the intent to award and sound reasoning submitted by Prime
- Bid analysis to confirm if any bid submitted met the DBE goal
- Review average of other bidders DBE goal achievement
- Team review of combined efforts documented in Phase 1 and 2 constitute final GFE determination

Rating Scale:

- **GFE Approval:**
Bona Fide = 6 or more categories color coded green.
Genuine effort characterized by sincere and earnest activities – “Solicitation” and “Sound Reasoning” must be green
- **GFE Approval:**
Sufficient = 5 or more categories color coded green or yellow
Adequate effort documented with a variety of quality activities – “Solicitation” and “Sound Reasoning” must be green or yellow
- **GFE Denial:**
Pro Forma efforts = 4 or less categories color coded green or yellow. Perfunctory effort characterized by routine or superficial activities

Green = Exceeds expectations

Yellow = Meets expectations

Red = Areas in need of attention and/or absence of documentation

See OBOEC Rubric Analysis Feedback

Excerpt from Appendix A to 49 CFR Part 26:

V. In determining whether a bidder has made good faith efforts, it is essential to scrutinize its documented efforts. At a minimum, you must review the performance of other bidders in meeting the contract goal. For example, when the apparent successful bidder fails to meet the contract goal, but others meet it, you may reasonably raise the question of whether, with additional efforts, the apparent successful bidder could have met the goal. If the apparent successful bidder fails to meet the goal but meets or exceeds the average DBE participation obtained by other bidders, you may view this, in conjunction with other factors, as evidence of the apparent successful bidder having made good faith efforts. As provided in §26.53(b)(2)(vi), you must also require the contractor to submit copies of each DBE and non-DBE subcontractor quote submitted to the bidder when a non-DBE subcontractor was selected over a DBE for work on the contract to review whether DBE prices were substantially higher; and contact the DBEs listed

GFE RUBRIC ANALYSIS	
OBOEC DECISION	APPROVAL OR DENIAL
Prime Contractor	
Proposal	
Project	
Bid Letting	
DBE Goal Amount	
DBE Goal Amount Achieved	
Bid Analysis	
Goal %	Achieved %
Apparent Low Bidder	%
Bidder B	
Bidder C	
Average of OTHER Bidders (Not including Apparent Low Bidder)	
DBE Quotes Received	
DBE Quotes Awarded	
DBE Quote(s) Rejected	Rejected Quote Analysis
DBE Quote(s) Awarded	Awarded DBE Amount

Appendix E

Good Faith Effort Best Practices

This list is not a set of requirements; it is a list of potential strategies

Primes

- Prime contractor open houses inviting DBE firms to see the bid “war room” or providing technical assistance.
- Participate in speed networking and mosaic exercises as arranged by DBE office.
- Host information sessions not directly associated with a bid letting.
- Participate in a formal mentor protégé or joint venture with a DBE firm.
- Participate in WisDOT advisory committees i.e. TRANSAC, or Mega Project committee meetings.
- Facilitate a small group DBE ‘training session’ clarifying how your firm prepares for bid letting, evaluates subcontractors, preferred qualifications, and communication methods.
- Encourage subcontractors to solicit and highlight DBE participation in their quotes to you.
- Quality of communication, not quantity creates the best results. Contractors should be thorough in communicating with DBE firms before the bid and provide any assistance requested to assure best possible bid.

DBE

- DBE firms should contact primes as soon as possible with questions regarding their quotes or bid; seven days prior is optimal.
- Continually check for contract addendums on the HCCI website through the Thursday prior to letting to stay abreast of changes.
- Review the status of contracts on the HCCI website reviewing the ‘apparent low bidder’ list and bid tabs at a minimum.
- Prepare a portfolio or list of related projects and prime and supplier references; be sure to note transportation related projects of similar size and scope, firm expertise and staffing.
- Participate in DBE office assessment programs.
- Participate on advisory and mega-project committees.
- Sign up to receive the DBE Contracting Update.
- Consider membership in relevant industry or contractor organizations.
- Active participation is a must. Quote as many projects as you can reasonably work on; quoting the primes and bidding as a prime with the Department are the only ways to get work.

Appendix F

Good Faith Effort Evaluation Guidance

Appendix A of 49 CFR Part 26

I. When, as a recipient, you establish a contract goal on a DOT-assisted contract for procuring construction, equipment, services, or any other purpose, a bidder must, in order to be responsible and/or responsive, make sufficient good faith efforts to meet the goal. The bidder can meet this requirement in either of two ways. First, the bidder can meet the goal, documenting commitments for participation by DBE firms sufficient for this purpose. Second, even if it doesn't meet the goal, the bidder can document adequate good faith efforts. This means that the bidder must show that it took all necessary and reasonable steps to achieve a DBE goal or other requirement of this part which, by their scope, intensity, and appropriateness to the objective, could reasonably be expected to obtain sufficient DBE participation, even if they were not fully successful.

II. In any situation in which you have established a contract goal, Part 26 requires you to use the good faith efforts mechanism of this part. As a recipient, you have the responsibility to make a fair and reasonable judgment whether a bidder that did not meet the goal made adequate good faith efforts. It is important for you to consider the quality, quantity, and intensity of the different kinds of efforts that the bidder has made, based on the regulations and the guidance in this Appendix.

The efforts employed by the bidder should be those that one could reasonably expect a bidder to take if the bidder were actively and aggressively trying to obtain DBE participation sufficient to meet the DBE contract goal. Mere pro forma efforts are not good faith efforts to meet the DBE contract requirements. We emphasize, however, that your determination concerning the sufficiency of the firm's good faith efforts is a judgment call. Determinations should not be made using quantitative formulas.

III. The Department also strongly cautions you against requiring that a bidder meet a contract goal (i.e., obtain a specified amount of DBE participation) in order to be awarded a contract, even though the bidder makes an adequate good faith efforts showing. This rule specifically prohibits you from ignoring bona fide good faith efforts.

IV. The following is a list of types of actions which you should consider as part of the bidder's good faith efforts to obtain DBE participation. It is not intended to be a mandatory checklist, nor is it intended to be exclusive or exhaustive. Other factors or types of efforts may be relevant in appropriate cases.

A. (1) Conducting market research to identify small business contractors and suppliers and soliciting through all reasonable and available means the interest of all certified DBEs that have the capability to perform the work of the contract. This may include attendance at pre-bid and business matchmaking meetings and events, advertising and/or written notices, posting of Notices of Sources Sought and/or Requests for Proposals, written notices or emails to all DBEs listed in the State's directory of transportation firms that specialize in the areas of work desired (as noted in the DBE directory) and which are located in the area or surrounding areas of the project.

(2) The bidder should solicit this interest as early in the acquisition process as practicable to allow the DBEs to respond to the solicitation and submit a timely offer for the subcontract. The bidder should determine with certainty if the DBEs are interested by taking appropriate steps to follow up initial solicitations.

B. Selecting portions of the work to be performed by DBEs in order to increase the likelihood that the DBE goals will be achieved. This includes, where appropriate, breaking out contract work items into economically feasible units (for example, smaller tasks or quantities) to facilitate DBE participation, even when the prime contractor might otherwise prefer to perform these work items with its own forces. This may include, where possible, establishing flexible timeframes for performance and delivery schedules in a manner that encourages and facilitates DBE participation.

C. Providing interested DBEs with adequate information about the plans, specifications, and requirements of the contract in a timely manner to assist them in responding to a solicitation with their offer for the subcontract.

D. (1) Negotiating in good faith with interested DBEs. It is the bidder's responsibility to make a portion of the work available to DBE subcontractors and suppliers and to select those portions of the work or material needs consistent with the available DBE subcontractors and suppliers, so as to facilitate DBE participation. Evidence of such negotiation includes the names, addresses, and telephone numbers of DBEs that were considered; a description of the information provided regarding the plans and specifications for the work selected for subcontracting; and evidence as to why additional Agreements could not be reached for DBEs to perform the work.

(2) A bidder using good business judgment would consider a number of factors in negotiating with subcontractors, including DBE subcontractors, and would take a firm's price and capabilities as well as contract goals into consideration. However, the fact that there may be some additional costs involved in finding and using DBEs is not in itself sufficient reason for a bidder's failure to meet the contract DBE goal, as long as such costs are reasonable. Also, the ability or desire of a prime contractor to perform the work of a contract with its own organization does not relieve the bidder of the responsibility to make good faith efforts. Prime contractors are not, however, required to accept higher quotes from DBEs if the price difference is excessive or unreasonable.

E. (1) Not rejecting DBEs as being unqualified without sound reasons based on a thorough investigation of their capabilities. The contractor's standing within its industry, membership in specific groups, organizations, or associations and political or social affiliations (for example union vs. non-union status) are not legitimate causes for the rejection or non-solicitation of bids in the contractor's efforts to meet the project goal. Another practice considered an insufficient good faith effort is the rejection of the DBE because its quotation for the work was not the lowest received. However, nothing in this paragraph shall be construed to require the bidder or prime contractor to accept unreasonable quotes in order to satisfy contract goals.

(2) A prime contractor's inability to find a replacement DBE at the original price is not alone sufficient to support a finding that good faith efforts have been made to replace the original DBE. The fact that the contractor has the ability and/or desire to perform the contract work with its own forces does not relieve the contractor of the obligation to make good faith efforts to find a replacement DBE, and it is not a sound basis for rejecting a prospective replacement DBE's reasonable quote.

F. Making efforts to assist interested DBEs in obtaining bonding, lines of credit, or insurance as required by the recipient or contractor.

G. Making efforts to assist interested DBEs in obtaining necessary equipment, supplies, materials, or related assistance or services.

H. Effectively using the services of available minority/women community organizations; minority/women contractors' groups; local, State, and Federal minority/women business assistance offices; and other organizations as allowed on a case-by-case basis to provide assistance in the recruitment and placement of DBEs.

V. In determining whether a bidder has made good faith efforts, it is essential to scrutinize its documented efforts. At a minimum, you must review the performance of other bidders in meeting the contract goal. For example, when the apparent successful bidder fails to meet the contract goal, but others meet it, you may reasonably raise the question of whether, with additional efforts, the apparent successful bidder could have met the goal. If the apparent successful bidder fails to meet the goal, but meets or exceeds the average DBE participation obtained by other bidders, you may view this, in conjunction with other factors, as evidence of the apparent successful bidder having made good faith efforts. As provided in §26.53(b)(2)(vi), you must also require the contractor to submit copies of each DBE and non-DBE subcontractor quote submitted to the bidder when a non-DBE subcontractor was selected over a DBE for work on the contract to review whether DBE prices were substantially higher; and contact the DBEs listed on a contractor's solicitation to inquire as to whether they were contacted by the prime. Pro forma mailings to DBEs requesting bids are not alone sufficient to satisfy good faith efforts under the rule.

VI. A promise to use DBEs after contract award is not considered to be responsive to the contract solicitation or to constitute good faith efforts.

[79 FR 59600, Oct. 2, 2014]

Appendix G
(SAMPLE) Forms DT1506 and DT1202

COMMITMENT TO SUBCONTRACT TO DBE

Wisconsin Department of Transportation

☐ Non-Traditional Project

Proposal #

County: _____

Letting Date: _____

Total \$ Value of _____

Prime Contract: \$

DBE Contract Goal: _____ %

DBE Goal Achieved: 0.00 %

[illegible]

\$	0.00	\$	0.00
----	------	----	------

Prime Representative Signature & Date

1

**COMMITMENT TO SUBCONTRACT TO DBE
ATTACHMENT A**

CONFIRMATION OF PARTICIPATION

Project I.D.:	Proposal Number:
Letting Date:	

Name of DBE Firm Participating in this Contract:	
Name of the Prime/Subcontractor who hired the DBE Firm: <i>(list all names of tiers if more than one)</i>	
Type of Work or Type of Material Supplied:	
Total Subcontract Value:	Total DBE Credit Value:

FOR PRIME CONTRACTORS ONLY: I certify that I made arrangements with the participating DBE firm to perform the type of work listed or supply the material indicated above for the subcontract value listed above.	Prime Contractor Representative's Signature
	Prime Contractor Representative's Name (Print Name)
	Prime Contractor (Print Company Name)
	Date

FOR PARTICIPATING DBE FIRMS ONLY: I certify that I made arrangements with the Prime Contractor or the Hiring Contractor to perform the type of work or supply the material indicated above for the subcontract value listed above. FOR DBE TRUCKING FIRMS ONLY: I certify that I will utilize, for DBE credit, only trucks listed on my WisDOT approved Schedule of Owned/Leased Vehicles for DBE Credit form and I will be utilizing the number of trucks as listed below.	Participating DBE Firm Representative's Signature	Date
	Participating DBE Firm Representative's Name (Print Name)	
	Participating DBE Firm (Print Company Name)	
	DBE Firm's Address:	

# Owned Trucks	# Leased Trucks	# DBE-Owned Leased Trucks	# Non-DBE-Owned Leased Trucks

☐ Off site Hauling

**DOCUMENTATION OF GOOD FAITH EFFORT**Wisconsin Department of Transportation
DT1202.....3/2020

Project ID *****	Proposal No. *****	Letting *****
Prime Contractor *****	County *****	
Person Submitting Document *****	Telephone Number *****	
Address *****	Email Address *****	

All bidders must undertake necessary and reasonable steps to achieve the assigned DBE contract goal per federal regulatory guidance at 49 CFR Part 26. Bidders use this form to document all efforts employed to meet the assigned goal as a record of contractor good faith efforts (GFE). Refer to ASP3 or 49 CFR Part 26 for guidance on actions that demonstrate good faith effort.

It is critical to list all efforts, attach documentation, and follow the instructions to complete this submission. Documentation of good faith effort includes copies of each DBE and non-DBE subcontractor quote submitted to the bidder for the same line items. Utilize the sample documentation logs to document and organize efforts.

Submit good faith effort documentation per ASP-3 guidelines.

Instructions: Provide a narrative description of all activities pursued to demonstrate good faith efforts, any corresponding documentation, and applicable explanation on separate pages. Include the following items, organized in the order listed below.

1.→ Solicitation Documentation:

a.→ Purpose: To identify all reasonable and available activities the bidder performed to solicit the interest of all certified DBEs who have the capacity and ability to perform work on the project. All solicitation efforts should begin as early as possible to ensure DBEs have ample time to respond and ask questions.

b.→ Action: Identify and list all activities engaged in to solicit DBEs using all reasonable and available means such as written notice and follow-up communications; substantive conversations; pre-bid meetings; networking events; market research; advertising.

2.→ Selected Work Items Documentation:

a.→ Purpose: To ensure that all work items are broken out into economically feasible units to facilitate DBE participation. This must occur even when you prefer to perform the work yourself.

b.→ Action: Identify economically feasible work units to be performed by DBEs to include activities such as: list of work items to be performed; breaking up of large work items into smaller tasks or quantities; flexible time frames for performance and delivery schedules.

3.→ Documentation of Project Information provided to Interested DBEs:

a.→ Purpose: To provide interested DBEs with adequate information about the plans, specifications, and any other contractual requirements in a timely manner to assist DBEs in response to solicitation.

b.→ Action: Provide DBEs access to plans, specifications, and other contract requirements. Early solicitation allows ample opportunity to provide project information, links to Let advertisements, and substantive engagement with DBEs.

4.→ Documentation of Negotiation with Interested DBEs:

a.→ Purpose: To ensure that negotiations with interested DBEs were made in good faith providing evidence as to why agreements could not be reached for DBEs to perform work.

b.→ Action: Provide sufficient evidence to demonstrate that good faith negotiations took place. Merely sending out solicitations requesting bids from DBEs does not constitute sufficient good faith efforts. A bidder using good business judgment considers a number of factors in negotiating with all subcontractors, and the firm's price and capabilities in addition to contract goals are taken into consideration. However, the fact that there may be some additional costs involved in finding and using DBEs is not in itself sufficient reason for failing to meet the DBE goal as long as costs are reasonable. (see 49 CFR Part 26 Appendix A)

5.→ Documentation of Sound Reason for Rejecting DBEs:

a.→ Purpose: To ensure that bidders avoid rejecting DBEs as unqualified without sound reasons. Reasons for rejection must be based on thorough investigation of DBE capabilities.

b.→ Action: Provide sufficient evidence to demonstrate that DBE was rejected for sound reasons such as past performance, relevant business experience and stability, safety record, business ethic and integrity, technical capacity, other tangible factors.

6.→ Documentation of Assistance to Interested DBEs--Bonding, Credit, Insurance, Equipment, Supplies/Materials:

a.→ Purpose: To assist interested DBEs in obtaining bonds, lines of credit, insurance, equipment, supplies, materials, and other assistance or services.

b.→ Action: Assist interested DBEs in obtaining bonding, lines of credit or insurance, and provide technical assistance or information related to plans, specifications, and project requirements. Assist DBEs in obtaining equipment, supplies, materials or other services related to meeting project requirements (excluding supplies or equipment the DBE purchases from the prime).

7.→ Documentation of outreach to Minority, Women, and Community Organizations and other DBE Business Development Support:

a.→ Purpose: To effectively use the services of minority, women, and community organizations as well as contractors' groups, local, state, and federal business assistance offices and organization that provide assistance in recruiting and supporting DBEs, as well as participation in activities that support DBE business development.

b.→ Action: Contact organizations and agencies for assistance in contacting, recruiting, and providing support to DBE subcontractors, suppliers, manufacturers, and truckers at least 14 days before bid opening. Participate in or host activities such as networking events, mentor-protégé programs, small business development workshops, and others consistent with DBE support.

Return to:
 Wisconsin Department of Transportation
 DBE Program Office
 PO Box 7965
 Madison, WI 53707-7965
 DBE_Alert@dot.wi.gov

I certify that I have utilized comprehensive good faith efforts to solicit and utilize DBE firms to meet the DBE participation requirements of this contract proposal, as demonstrated by my responses and as specified in Additional Special Provision 3 (ASP-3).

I certify that the information given in the Documentation of Good Faith Efforts is true and correct to the best of my knowledge and belief.

I further understand that any willful falsification, fraudulent statement, or misrepresentation will result in appropriate sanctions, which may involve debarment and/or prosecution under applicable state (Trans 504) and Federal laws.

		(Bidder/Authorized Representative Signature)

		(Print Name)

		(Title)

Good Faith Effort--Sample Documentation Logs

The sample logs below are provided as guides rather than exhaustive list. See ASP3, Appendix A for additional examples of demonstrable good faith efforts. Attach documentation for each activity listed.

Acceptable forms of documentation include copies of solicitations sent to DBEs, notes from substantive conversations and negotiations with DBEs, copies of advertisements placed, email communications, all quotes received from DBEs and from all subcontractors who were considered alongside DBE quotes, proof of attendance at applicable networking events; flyers for events or workshops for DBEs offered by the prime, and other physical records of good faith efforts activities.

SOLICITATION LOG

Date	Activity	Name of DBE Solicited	Follow-up
4/1/2020	Sent May-Let solicitation	Winterland Electric	Spoke with Mark Winterland on 4/15/20 to ask if he would quote.

SELECTED WORK ITEMS SOLICITED LOG

Work Type	DBE Firm	Contact Person	Date	Contact Mode
Pavement Marking	ABC Marking	Leslie Lynch	4/1/2020	Email; phone
	#1 Marking Co.	Mark Smart	4/1/2020	Email; left VM
Electrical	Winterland Electric	Tabitha Tinker	4/3/2020	Email, left VM
	Superstar Wiring	Jose Huascar	4/3/2020	Email; phone

INFORMATION PROVIDED LOG

Request Date	DBE Firm	Information Requested & Provided	Response Date
4/1/2020	Winterland Electric	Requested info on electrical requirements; provided plan and link to specs	4/3/2020
4/21/2020	Absolute Construction	Wanted to know how and when supplies are paid for by WisDOT; referred to spec that covers stockpiling	4/21/2020

NEGOTIATIONS LOG

Date	DBE Firm	Contact Name	Work Type	Quotes Rec'd?	Considered for project?	If not selected, why?
4/12/2020	ABC Landscape	John Dean	Erosion Control	Yes	No	Cannot perform all items
4/17/2020	Wild Ferns	Sandy Lynn	Erosion Control	Yes	Yes	
4/20/2020	#1 Marking	Mark Smart	Electrical	Yes	Yes	

ASSISTANCE LOG

Date	DBE Firm	Contact Person	Assistance Provided
4/1/2020	ABC Sawing	Jackie Swiggle	Informed DBE on how to obtain bonding
4/17/2020	Supreme Construction	Winston Walters	Provided contact for wholesale supply purchase

OUTREACH & BUSINESS DEVELOPMENT LOG

Date	Agency/Organization Contacted	Contact Person	Assistance Requested
4/1/2020	Women in Construction	LaTonya Klein	Contact information for woman-owned suppliers
4/28/2020	WBIC	Sam Smith	Asked for information to provide to DBE regarding financing programs through WBIC

Official Form DT1202 can be found here: <https://wisconsindot.gov/pages/global-footer/formdocs/default.aspx>

ADDITIONAL SPECIAL PROVISION 4

This special provision does not limit the right of the department, prime contractor, or subcontractors at any tier to withhold payment for work not acceptably completed or work subject to an unresolved contract dispute.

Payment to First-Tier Subcontractors

Within 10 calendar days of receiving a progress payment for work completed by a subcontractor, pay the subcontractor for that work. The prime contractor may withhold payment to a subcontractor if, within 10 calendar days of receipt of that progress payment, the prime contractor provides written notification to the subcontractor and the department documenting "just cause" for withholding payment.

The prime contractor is not allowed to withhold retainage from payments due subcontractors.

Payment to Lower-Tier Subcontractors

Ensure that subcontracting agreements at all tiers provide prompt payment rights to lower-tier subcontractors that parallel those granted first-tier subcontractors in this provision.

Acceptance and Final Payment

Within 30 calendar days of receiving the semi-final estimate from the department, submit written certification that subcontractors at all tiers are paid in full for acceptably completed work.

Additional Special Provision 6 (ASP-6)

Modifications to the standard specifications

Make the following revisions to the standard specifications.

107 Legal Relations and Responsibility to the Public

Add subsection 107.27 effective with the November 2024 letting.

107.27 Drones or Unmanned Aircraft Systems (UAS)

107.27.1 Licensing and Compliance

- (1) Obtain and possess the necessary Federal Aviation Administration (FAA) licenses and certifications to operate drones commercially (<https://www.faa.gov/uas>).
- (2) Comply with all FAA regulations, airspace restrictions, and local laws. Operators of small drones that are less than 55 pounds for work or business must follow all requirements as listed in Title 14, Chapter 1, Subchapter F, Part 107 of the Code of Federal Regulations (14 CFR) and obtain a remote pilot certificate (https://www.faa.gov/uas/commercial_operators).
- (3) Comply with Wisconsin State Statute 942.10. Limit operations to the specific approved purpose and employ reasonable precautions to avoid capturing images of the public except those that are incidental to the project.
- (4) Provide copies of waivers required for specific project conditions to the engineer prior to any flight.

107.27.2 Flight Approval, Safety, and Incident Reporting

- (1) Submit information in 107.27.2(2) to obtain written drone flight approval from the engineer at least 3 business days prior to operating a drone within the right-of-way. Do not operate a drone within the right-of-way unless approved by the engineer.
- (2) Drone flight application for review and approval must include:
 - UAS pilot information and qualifications, images of certification
 - UAS drone information and FAA tail numbers
 - Max/ Min allowable flight parameters (weather)
 - Specifics of flight mission: capture scope
 - Estimated flight duration
 - Pre-flight checklist
 - Site-specific parameters
 - Notification protocols - Federal/Local/Agency/Owner/Responsible in Charge
 - Confirmation and verification of approved operators and hardware
 - Flight plan map diagram (including launch and landing location)
 - FAA-Airspace flight map classification and confirmation with graphics
 - UAS incident management protocol
- (3) If contractor is requesting multiple types of the same flight, a simplified request can be submitted listing weekly flight plan.
- (4) Safety measures must include but are not limited to:
 - Regular training and updates on drone regulations are required and must be provided upon request.
 - Drones must be operated in accordance with safety guidelines, including maintaining a safe distance from people, structures, vehicles, etc.
 - Conduct a pre-flight safety assessment, considering weather conditions, airspace restrictions, and potential hazards.
 - Emergency procedures (e.g., drone malfunction, loss of control) must be documented and followed.
 - All incidents must be reported to the engineer.
- (5) If the drone has an incident during flight, report the following to the engineer:
 - Incident background and details.
 - FAA (14 CFR 107.9) and NTSB (49 CFR 870) notification protocol.
 - Contractor internal notification protocol.

107.27.3 Insurance Requirements

- (1) Maintain drone liability insurance with the following limits.
 1. For drones weighing 10 pounds or less, a liability policy with a minimum limit of \$1,000,000.00 is required.

2. For drones weighing more than 10 pounds and less than or equal to 20 pounds, a liability policy with a minimum limit of \$2,000,000.00 is required.
3. For drones weighing more than 20 pounds, notify engineer and department will determine appropriate liability policy coverage levels based on size, use, location, and other risk factors.

646 Pavement Markings

646.3.2.4 Black Epoxy

Replace paragraph (1) with the following effective with the November 2024 letting.

- (1) Apply black epoxy in a grooved slot directly after the white marking. Apply epoxy at a wet mil thickness of 20. Apply black aggregate at or exceeding 25 pounds per gallon of epoxy. Do not apply glass beads to black epoxy.

ERRATA

204.3.1.3 Salvaging or Disposal of Materials

Replace paragraph (2) to correct link from 203.3.4 to 203.3.5 effective with the November 2024 letting.

- (2) Dispose of concrete, stone, brick, and other material not designated for salvage as specified for disposing of materials under 203.3.5.

204.3.2.3 Removing Buildings

Replace paragraph (2) to correct link from 203.3.4 to 203.3.5 effective with the November 2024 letting.

- (2) Buildings removed and materials resulting from building removal become the contractor's property unless the contract specifies otherwise. Dispose of unclaimed and removed material as specified for disposing of materials in 203.3.5.

335.3.2 Rubblizing

Replace paragraph (6) to correct link from 203.3.4 to 203.3.5 effective with the November 2024 letting.

- (6) Remove reinforcing steel exposed at the surface by cutting below the surface and disposing of the steel as specified in 203.3.5. Do not remove unexposed reinforcing steel.

335.3.3 Compacting

Replace paragraph (2) to correct link from 203.3.4 to 203.3.5 effective with the November 2024 letting.

- (2) Remove loose asphaltic patching material, joint fillers, expansion material, or other similar materials from the compacted surface. Also remove pavement or patches that have a maximum dimension greater than or equal to 6 inches that are either not well seated or projecting more than one inch. Dispose of removed material as specified in 203.3.5.

526.3.4 Construction, Backfilling, Inspection and Maintenance

Replace paragraph (3) to correct link from 203.3.4 to 203.3.5 effective with the November 2024 letting.

- (3) Maintain temporary structures and approaches in place until no longer needed. Unless the engineer directs otherwise, completely remove and dispose of as specified in 203.3.5. Contractor-furnished materials remain the contractor's property upon removal.

602.3.6 Concrete Rumble Strips

Replace paragraph (5) to correct link from 203.3.4 to 203.3.5 effective with the November 2024 letting.

- (5) At the end of each workday, move equipment and material out of the clear zone and sweep or vacuum the traveled way pavement and shoulder areas. Sweep away or vacuum up milling debris before opening adjacent lanes to traffic. Dispose of waste material as specified in 203.3.5; do not place on the finished shoulder surface.

604.2 Materials

Replace paragraph (1) with the following information to remove line and link for crushed aggregate effective with the November 2024 letting. The crushed aggregate gradation information for slope paving is now found in 604.2(3).

- (1) Furnish materials conforming to the following:

Water.....	501.2
Select crushed material.....	312.2
Concrete.....	501
Reinforcement.....	505
Expansion joint filler.....	415.2.3
Asphaltic materials	455.2

ADDITIONAL SPECIAL PROVISION 7

A. Reporting 1st Tier and DBE Payments During Construction

1. Comply with reporting requirements specified in the department's Civil Rights Compliance, Contractor's User Manual, Sublets and Payments.
2. Report payments to all DBE firms within 10 calendar days of receipt of a progress payment by the department or a contractor for work performed, materials furnished, or materials stockpiled by a DBE firm. Report the payment as specified in A(1) for all work satisfactorily performed and for all materials furnished or stockpiled.
3. Report payments to all first tier subcontractor relationships within 10 calendar days of receipt of a progress payment by the department for work performed. Report the payment as specified in A(1) for all work satisfactorily performed.
4. All tiers shall report payments as necessary to comply with the DBE payment requirement as specified in A(2).
5. DBE firms must enter all payments to DBE and non-DBE firms regardless of tier.
6. Require all first tier relationships, DBE firms and all other tier relationships necessary to comply with the DBE payment requirement in receipt of a progress payment by contractor to acknowledge receipt of payment as specified in A(1), (2), (3) and (4).
7. All agreements made by a contractor shall include the provisions in A(1), (2), (3), (4), (5), and (6), and shall be binding on all first tier subcontractor relationships, all contractors and subcontractors utilizing DBE firms on the project, and all payments from DBE firms.

B. Costs for conforming to this special provision are incidental to the contract.

NOTE: CRCS Prime Contractor payment is currently not automated and will need to be manually loaded into the Civil Rights Compliance System. Copies of prime contractor payments received (check or ACH) will have to be forwarded to paul.ndon@dot.wi.gov within 5 days of payment receipt to be logged manually.

***Additionally, for information on Subcontractor Sublet assignments, Subcontractor Payments and Payment Tracking, please refer to the CRCS Payment and Sublets manual at:

<https://wisconsindot.gov/Documents/doing-bus/civil-rights/labornwage/crcs-payments-sublets-manual.pdf>

ADDITIONAL SPECIAL PROVISION 9

Electronic Certified Payroll or Labor Data Submittal

- (1) Use the department's Civil Rights Compliance System (CRCS) for projects with a LET date on or before December 2024 and AASHTOWare Project Civil Rights and Labor (AWP CRL) for projects with a LET date on or after January 2025 to electronically submit Certified Payroll Reports for contracts with federal funds and labor data for contracts with state funds only. Details are available online through the department's Highway Construction Contractor Information (HCCI) site on the Labor, Wages, and EEO Information page at:
<https://wisconsindot.gov/Pages/doing-bus/civil-rights/labornwage/default.aspx>
- (2) Ensure that all tiers of subcontractors, including all trucking firms, either submit their weekly certified payroll reports (contracts with federal funds) or labor data (contracts with state funds only) electronically through CRCS or AWP CRL. These payrolls or labor data are due within seven calendar days following the close of the payroll period. Every firm providing physical labor towards completing the project is a subcontractor under this special provision.
- (3) Upon receipt of contract execution, promptly make all affected firms aware of the requirements under this special provision and arrange for them to receive CRCS or AWP CRL training as they are about to begin their submittals. The department will provide training either in a classroom setting at one of our regional offices, via the online AWP Knowledge Base, or by telephone. to schedule CRCS specific training. The AWP Knowledge Base is at: <https://awpkb.dot.wi.gov/>
- (4) The department will reject all paper submittals for information required under this special provision. All costs for conforming to this special provision are incidental to the contract.
- (5) For firms wishing to export payroll/labor data from their computer system, have their payroll coordinator contact:
 - For CRCS: Paul Ndon at paul.ndon@dot.wi.gov. Information about exporting payroll/labor data. Not every contractor's payroll system can produce export files. For details, see Section 4.8 CPR Auto Submit (Data Mapping) on pages 49-50; 66-71 of the CRCS Payroll Manual at: <https://wisconsindot.gov/Documents/doing-bus/civil-rights/labornwage/crcs-payroll-manual.pdf>
 - For AWP CRL: Contact AWP Support at awpsupport@dot.wi.gov. Additional information can be found in the AWP Knowledge Base at <https://awpkb.dot.wi.gov/Content/crl/Payrolls-PrimesAndSubs/PayrollXMLFileCreationProcess.htm>

REQUIRED CONTRACT PROVISIONS FEDERAL-AID CONSTRUCTION CONTRACTS

- I. General
- II. Nondiscrimination
- III. Non-segregated Facilities
- IV. Davis-Bacon and Related Act Provisions
- V. Contract Work Hours and Safety Standards Act Provisions
- VI. Subletting or Assigning the Contract
- VII. Safety: Accident Prevention
- VIII. False Statements Concerning Highway Projects
- IX. Implementation of Clean Air Act and Federal Water Pollution Control Act
- X. Certification Regarding Debarment, Suspension, Ineligibility and Voluntary Exclusion
- XI. Certification Regarding Use of Contract Funds for Lobbying
- XII. Use of United States-Flag Vessels:

ATTACHMENTS

A. Employment and Materials Preference for Appalachian Development Highway System or Appalachian Local Access Road Contracts (included in Appalachian contracts only)

I. GENERAL

1. Form FHWA-1273 must be physically incorporated in each construction contract funded under title 23, United States Code, as required in 23 CFR 633.102(b) (excluding emergency contracts solely intended for debris removal). The contractor (or subcontractor) must insert this form in each subcontract and further require its inclusion in all lower tier subcontracts (excluding purchase orders, rental agreements and other agreements for supplies or services). 23 CFR 633.102(e).

The applicable requirements of Form FHWA-1273 are incorporated by reference for work done under any purchase order, rental agreement or agreement for other services. The prime contractor shall be responsible for compliance by any subcontractor, lower-tier subcontractor or service provider. 23 CFR 633.102(e).

Form FHWA-1273 must be included in all Federal-aid design-build contracts, in all subcontracts and in lower tier subcontracts (excluding subcontracts for design services, purchase orders, rental agreements and other agreements for supplies or services) in accordance with 23 CFR 633.102. The design-builder shall be responsible for compliance by any subcontractor, lower-tier subcontractor or service provider.

Contracting agencies may reference Form FHWA-1273 in solicitation-for-bids or request-for-proposals documents, however, the Form FHWA-1273 must be physically incorporated (not referenced) in all contracts, subcontracts and lower-tier subcontracts (excluding purchase orders, rental agreements and other agreements for supplies or services related to a construction contract). 23 CFR 633.102(b).

2. Subject to the applicability criteria noted in the following sections, these contract provisions shall apply to all work

performed on the contract by the contractor's own organization and with the assistance of workers under the contractor's immediate superintendence and to all work performed on the contract by piecework, station work, or by subcontract. 23 CFR 633.102(d).

3. A breach of any of the stipulations contained in these Required Contract Provisions may be sufficient grounds for withholding of progress payments, withholding of final payment, termination of the contract, suspension / debarment or any other action determined to be appropriate by the contracting agency and FHWA.

4. Selection of Labor: During the performance of this contract, the contractor shall not use convict labor for any purpose within the limits of a construction project on a Federal-aid highway unless it is labor performed by convicts who are on parole, supervised release, or probation. 23 U.S.C. 114(b). The term Federal-aid highway does not include roadways functionally classified as local roads or rural minor collectors. 23 U.S.C. 101(a).

II. NONDISCRIMINATION (23 CFR 230.107(a); 23 CFR Part 230, Subpart A, Appendix A; EO 11246)

The provisions of this section related to 23 CFR Part 230, Subpart A, Appendix A are applicable to all Federal-aid construction contracts and to all related construction subcontracts of \$10,000 or more. The provisions of 23 CFR Part 230 are not applicable to material supply, engineering, or architectural service contracts.

In addition, the contractor and all subcontractors must comply with the following policies: Executive Order 11246, 41 CFR Part 60, 29 CFR Parts 1625-1627, 23 U.S.C. 140, Section 504 of the Rehabilitation Act of 1973, as amended (29 U.S.C. 794), Title VI of the Civil Rights Act of 1964, as amended (42 U.S.C. 2000d et seq.), and related regulations including 49 CFR Parts 21, 26, and 27; and 23 CFR Parts 200, 230, and 633.

The contractor and all subcontractors must comply with: the requirements of the Equal Opportunity Clause in 41 CFR 60-1.4(b) and, for all construction contracts exceeding \$10,000, the Standard Federal Equal Employment Opportunity Construction Contract Specifications in 41 CFR 60-4.3.

Note: The U.S. Department of Labor has exclusive authority to determine compliance with Executive Order 11246 and the policies of the Secretary of Labor including 41 CFR Part 60, and 29 CFR Parts 1625-1627. The contracting agency and the FHWA have the authority and the responsibility to ensure compliance with 23 U.S.C. 140, Section 504 of the Rehabilitation Act of 1973, as amended (29 U.S.C. 794), and Title VI of the Civil Rights Act of 1964, as amended (42 U.S.C. 2000d et seq.), and related regulations including 49 CFR Parts 21, 26, and 27; and 23 CFR Parts 200, 230, and 633.

The following provision is adopted from 23 CFR Part 230, Subpart A, Appendix A, with appropriate revisions to conform to the U.S. Department of Labor (US DOL) and FHWA requirements.

1. Equal Employment Opportunity: Equal Employment Opportunity (EEO) requirements not to discriminate and to take affirmative action to assure equal opportunity as set forth under laws, executive orders, rules, regulations (see 28 CFR Part 35, 29 CFR Part 1630, 29 CFR Parts 1625-1627, 41 CFR Part 60 and 49 CFR Part 27) and orders of the Secretary of Labor as modified by the provisions prescribed herein, and imposed pursuant to 23 U.S.C. 140, shall constitute the EEO and specific affirmative action standards for the contractor's project activities under this contract. The provisions of the Americans with Disabilities Act of 1990 (42 U.S.C. 12101 et seq.) set forth under 28 CFR Part 35 and 29 CFR Part 1630 are incorporated by reference in this contract. In the execution of this contract, the contractor agrees to comply with the following minimum specific requirement activities of EEO:

a. The contractor will work with the contracting agency and the Federal Government to ensure that it has made every good faith effort to provide equal opportunity with respect to all of its terms and conditions of employment and in their review of activities under the contract. 23 CFR 230.409 (g)(4) & (5).

b. The contractor will accept as its operating policy the following statement:

"It is the policy of this Company to assure that applicants are employed, and that employees are treated during employment, without regard to their race, religion, sex, sexual orientation, gender identity, color, national origin, age or disability. Such action shall include: employment, upgrading, demotion, or transfer; recruitment or recruitment advertising; layoff or termination; rates of pay or other forms of compensation; and selection for training, including apprenticeship, pre-apprenticeship, and/or on-the-job training."

2. EEO Officer: The contractor will designate and make known to the contracting officers an EEO Officer who will have the responsibility for and must be capable of effectively administering and promoting an active EEO program and who must be assigned adequate authority and responsibility to do so.

3. Dissemination of Policy: All members of the contractor's staff who are authorized to hire, supervise, promote, and discharge employees, or who recommend such action or are substantially involved in such action, will be made fully cognizant of and will implement the contractor's EEO policy and contractual responsibilities to provide EEO in each grade and classification of employment. To ensure that the above agreement will be met, the following actions will be taken as a minimum:

a. Periodic meetings of supervisory and personnel office employees will be conducted before the start of work and then not less often than once every six months, at which time the contractor's EEO policy and its implementation will be reviewed and explained. The meetings will be conducted by the EEO Officer or other knowledgeable company official.

b. All new supervisory or personnel office employees will be given a thorough indoctrination by the EEO Officer, covering all major aspects of the contractor's EEO obligations within thirty days following their reporting for duty with the contractor.

c. All personnel who are engaged in direct recruitment for the project will be instructed by the EEO Officer in the contractor's procedures for locating and hiring minorities and women.

d. Notices and posters setting forth the contractor's EEO policy will be placed in areas readily accessible to employees, applicants for employment and potential employees.

e. The contractor's EEO policy and the procedures to implement such policy will be brought to the attention of employees by means of meetings, employee handbooks, or other appropriate means.

4. Recruitment: When advertising for employees, the contractor will include in all advertisements for employees the notation: "An Equal Opportunity Employer." All such advertisements will be placed in publications having a large circulation among minorities and women in the area from which the project work force would normally be derived.

a. The contractor will, unless precluded by a valid bargaining agreement, conduct systematic and direct recruitment through public and private employee referral sources likely to yield qualified minorities and women. To meet this requirement, the contractor will identify sources of potential minority group employees and establish with such identified sources procedures whereby minority and women applicants may be referred to the contractor for employment consideration.

b. In the event the contractor has a valid bargaining agreement providing for exclusive hiring hall referrals, the contractor is expected to observe the provisions of that agreement to the extent that the system meets the contractor's compliance with EEO contract provisions. Where implementation of such an agreement has the effect of discriminating against minorities or women, or obligates the contractor to do the same, such implementation violates Federal nondiscrimination provisions.

c. The contractor will encourage its present employees to refer minorities and women as applicants for employment. Information and procedures with regard to referring such applicants will be discussed with employees.

5. Personnel Actions: Wages, working conditions, and employee benefits shall be established and administered, and personnel actions of every type, including hiring, upgrading, promotion, transfer, demotion, layoff, and termination, shall be taken without regard to race, color, religion, sex, sexual orientation, gender identity, national origin, age or disability. The following procedures shall be followed:

a. The contractor will conduct periodic inspections of project sites to ensure that working conditions and employee facilities do not indicate discriminatory treatment of project site personnel.

b. The contractor will periodically evaluate the spread of wages paid within each classification to determine any evidence of discriminatory wage practices.

c. The contractor will periodically review selected personnel actions in depth to determine whether there is evidence of discrimination. Where evidence is found, the contractor will promptly take corrective action. If the review indicates that the discrimination may extend beyond the actions reviewed, such corrective action shall include all affected persons.

d. The contractor will promptly investigate all complaints of alleged discrimination made to the contractor in connection with its obligations under this contract, will attempt to resolve such complaints, and will take appropriate corrective action

within a reasonable time. If the investigation indicates that the discrimination may affect persons other than the complainant, such corrective action shall include such other persons. Upon completion of each investigation, the contractor will inform every complainant of all of their avenues of appeal.

6. Training and Promotion:

a. The contractor will assist in locating, qualifying, and increasing the skills of minorities and women who are applicants for employment or current employees. Such efforts should be aimed at developing full journey level status employees in the type of trade or job classification involved.

b. Consistent with the contractor's work force requirements and as permissible under Federal and State regulations, the contractor shall make full use of training programs (i.e., apprenticeship and on-the-job training programs for the geographical area of contract performance). In the event a special provision for training is provided under this contract, this subparagraph will be superseded as indicated in the special provision. The contracting agency may reserve training positions for persons who receive welfare assistance in accordance with 23 U.S.C. 140(a).

c. The contractor will advise employees and applicants for employment of available training programs and entrance requirements for each.

d. The contractor will periodically review the training and promotion potential of employees who are minorities and women and will encourage eligible employees to apply for such training and promotion.

7. Unions: If the contractor relies in whole or in part upon unions as a source of employees, the contractor will use good faith efforts to obtain the cooperation of such unions to increase opportunities for minorities and women. 23 CFR 230.409. Actions by the contractor, either directly or through a contractor's association acting as agent, will include the procedures set forth below:

a. The contractor will use good faith efforts to develop, in cooperation with the unions, joint training programs aimed toward qualifying more minorities and women for membership in the unions and increasing the skills of minorities and women so that they may qualify for higher paying employment.

b. The contractor will use good faith efforts to incorporate an EEO clause into each union agreement to the end that such union will be contractually bound to refer applicants without regard to their race, color, religion, sex, sexual orientation, gender identity, national origin, age, or disability.

c. The contractor is to obtain information as to the referral practices and policies of the labor union except that to the extent such information is within the exclusive possession of the labor union and such labor union refuses to furnish such information to the contractor, the contractor shall so certify to the contracting agency and shall set forth what efforts have been made to obtain such information.

d. In the event the union is unable to provide the contractor with a reasonable flow of referrals within the time limit set forth in the collective bargaining agreement, the contractor will, through independent recruitment efforts, fill the employment vacancies without regard to race, color, religion, sex, sexual orientation, gender identity, national origin, age, or disability; making full efforts to obtain qualified and/or qualifiable minorities and women. The failure of a union to provide

sufficient referrals (even though it is obligated to provide exclusive referrals under the terms of a collective bargaining agreement) does not relieve the contractor from the requirements of this paragraph. In the event the union referral practice prevents the contractor from meeting the obligations pursuant to Executive Order 11246, as amended, and these special provisions, such contractor shall immediately notify the contracting agency.

8. Reasonable Accommodation for Applicants /

Employees with Disabilities: The contractor must be familiar with the requirements for and comply with the Americans with Disabilities Act and all rules and regulations established thereunder. Employers must provide reasonable accommodation in all employment activities unless to do so would cause an undue hardship.

9. Selection of Subcontractors, Procurement of Materials and Leasing of Equipment:

The contractor shall not discriminate on the grounds of race, color, religion, sex, sexual orientation, gender identity, national origin, age, or disability in the selection and retention of subcontractors, including procurement of materials and leases of equipment. The contractor shall take all necessary and reasonable steps to ensure nondiscrimination in the administration of this contract.

a. The contractor shall notify all potential subcontractors, suppliers, and lessors of their EEO obligations under this contract.

b. The contractor will use good faith efforts to ensure subcontractor compliance with their EEO obligations.

10. Assurances Required:

a. The requirements of 49 CFR Part 26 and the State DOT's FHWA-approved Disadvantaged Business Enterprise (DBE) program are incorporated by reference.

b. The contractor, subrecipient or subcontractor shall not discriminate on the basis of race, color, national origin, or sex in the performance of this contract. The contractor shall carry out applicable requirements of 49 CFR part 26 in the award and administration of DOT-assisted contracts. Failure by the contractor to carry out these requirements is a material breach of this contract, which may result in the termination of this contract or such other remedy as the recipient deems appropriate, which may include, but is not limited to:

- (1) Withholding monthly progress payments;
- (2) Assessing sanctions;
- (3) Liquidated damages; and/or
- (4) Disqualifying the contractor from future bidding as non-responsible.

c. The Title VI and nondiscrimination provisions of U.S. DOT Order 1050.2A at Appendixes A and E are incorporated by reference. 49 CFR Part 21.

11. Records and Reports: The contractor shall keep such records as necessary to document compliance with the EEO requirements. Such records shall be retained for a period of three years following the date of the final payment to the contractor for all contract work and shall be available at reasonable times and places for inspection by authorized representatives of the contracting agency and the FHWA.

a. The records kept by the contractor shall document the following:

(1) The number and work hours of minority and non-minority group members and women employed in each work classification on the project;

(2) The progress and efforts being made in cooperation with unions, when applicable, to increase employment opportunities for minorities and women; and

(3) The progress and efforts being made in locating, hiring, training, qualifying, and upgrading minorities and women.

b. The contractors and subcontractors will submit an annual report to the contracting agency each July for the duration of the project indicating the number of minority, women, and non-minority group employees currently engaged in each work classification required by the contract work. This information is to be reported on [Form FHWA-1391](#). The staffing data should represent the project work force on board in all or any part of the last payroll period preceding the end of July. If on-the-job training is being required by special provision, the contractor will be required to collect and report training data. The employment data should reflect the work force on board during all or any part of the last payroll period preceding the end of July.

III. NONSEGREGATED FACILITIES

This provision is applicable to all Federal-aid construction contracts and to all related construction subcontracts of more than \$10,000. 41 CFR 60-1.5.

As prescribed by 41 CFR 60-1.8, the contractor must ensure that facilities provided for employees are provided in such a manner that segregation on the basis of race, color, religion, sex, sexual orientation, gender identity, or national origin cannot result. The contractor may neither require such segregated use by written or oral policies nor tolerate such use by employee custom. The contractor's obligation extends further to ensure that its employees are not assigned to perform their services at any location under the contractor's control where the facilities are segregated. The term "facilities" includes waiting rooms, work areas, restaurants and other eating areas, time clocks, restrooms, washrooms, locker rooms and other storage or dressing areas, parking lots, drinking fountains, recreation or entertainment areas, transportation, and housing provided for employees. The contractor shall provide separate or single-user restrooms and necessary dressing or sleeping areas to assure privacy between sexes.

IV. DAVIS-BACON AND RELATED ACT PROVISIONS

This section is applicable to all Federal-aid construction projects exceeding \$2,000 and to all related subcontracts and lower-tier subcontracts (regardless of subcontract size), in accordance with 29 CFR 5.5. The requirements apply to all projects located within the right-of-way of a roadway that is functionally classified as Federal-aid highway. 23 U.S.C. 113. This excludes roadways functionally classified as local roads or rural minor collectors, which are exempt. 23 U.S.C. 101. Where applicable law requires that projects be treated as a project on a Federal-aid highway, the provisions of this subpart will apply regardless of the location of the project. Examples include: Surface Transportation Block Grant Program projects funded under 23 U.S.C. 133 [excluding recreational trails projects], the Nationally Significant Freight and Highway

Projects funded under 23 U.S.C. 117, and National Highway Freight Program projects funded under 23 U.S.C. 167.

The following provisions are from the U.S. Department of Labor regulations in 29 CFR 5.5 "Contract provisions and related matters" with minor revisions to conform to the FHWA-1273 format and FHWA program requirements.

1. Minimum wages (29 CFR 5.5)

a. *Wage rates and fringe benefits.* All laborers and mechanics employed or working upon the site of the work (or otherwise working in construction or development of the project under a development statute), will be paid unconditionally and not less often than once a week, and without subsequent deduction or rebate on any account (except such payroll deductions as are permitted by regulations issued by the Secretary of Labor under the Copeland Act ([29 CFR part 3](#))), the full amount of basic hourly wages and bona fide fringe benefits (or cash equivalents thereof) due at time of payment computed at rates not less than those contained in the wage determination of the Secretary of Labor which is attached hereto and made a part hereof, regardless of any contractual relationship which may be alleged to exist between the contractor and such laborers and mechanics. As provided in paragraphs (d) and (e) of 29 CFR 5.5, the appropriate wage determinations are effective by operation of law even if they have not been attached to the contract. Contributions made or costs reasonably anticipated for bona fide fringe benefits under the Davis-Bacon Act ([40 U.S.C. 3141\(2\)\(B\)](#)) on behalf of laborers or mechanics are considered wages paid to such laborers or mechanics, subject to the provisions of paragraph 1.e. of this section; also, regular contributions made or costs incurred for more than a weekly period (but not less often than quarterly) under plans, funds, or programs which cover the particular weekly period, are deemed to be constructively made or incurred during such weekly period. Such laborers and mechanics must be paid the appropriate wage rate and fringe benefits on the wage determination for the classification(s) of work actually performed, without regard to skill, except as provided in paragraph 4. of this section. Laborers or mechanics performing work in more than one classification may be compensated at the rate specified for each classification for the time actually worked therein: *Provided*, That the employer's payroll records accurately set forth the time spent in each classification in which work is performed. The wage determination (including any additional classifications and wage rates conformed under paragraph 1.c. of this section) and the Davis-Bacon poster (WH-1321) must be posted at all times by the contractor and its subcontractors at the site of the work in a prominent and accessible place where it can be easily seen by the workers.

b. *Frequently recurring classifications.* (1) In addition to wage and fringe benefit rates that have been determined to be prevailing under the procedures set forth in [29 CFR part 1](#), a wage determination may contain, pursuant to § 1.3(f), wage and fringe benefit rates for classifications of laborers and mechanics for which conformance requests are regularly submitted pursuant to paragraph 1.c. of this section, provided that:

(i) The work performed by the classification is not performed by a classification in the wage determination for which a prevailing wage rate has been determined;

(ii) The classification is used in the area by the construction industry; and

(iii) The wage rate for the classification bears a reasonable relationship to the prevailing wage rates contained in the wage determination.

(2) The Administrator will establish wage rates for such classifications in accordance with paragraph 1.c.(1)(iii) of this section. Work performed in such a classification must be paid at no less than the wage and fringe benefit rate listed on the wage determination for such classification.

c. *Conformance.* (1) The contracting officer must require that any class of laborers or mechanics, including helpers, which is not listed in the wage determination and which is to be employed under the contract be classified in conformance with the wage determination. Conformance of an additional classification and wage rate and fringe benefits is appropriate only when the following criteria have been met:

(i) The work to be performed by the classification requested is not performed by a classification in the wage determination; and

(ii) The classification is used in the area by the construction industry; and

(iii) The proposed wage rate, including any bona fide fringe benefits, bears a reasonable relationship to the wage rates contained in the wage determination.

(2) The conformance process may not be used to split, subdivide, or otherwise avoid application of classifications listed in the wage determination.

(3) If the contractor and the laborers and mechanics to be employed in the classification (if known), or their representatives, and the contracting officer agree on the classification and wage rate (including the amount designated for fringe benefits where appropriate), a report of the action taken will be sent by the contracting officer by email to DBAconformance@dol.gov. The Administrator, or an authorized representative, will approve, modify, or disapprove every additional classification action within 30 days of receipt and so advise the contracting officer or will notify the contracting officer within the 30-day period that additional time is necessary.

(4) In the event the contractor, the laborers or mechanics to be employed in the classification or their representatives, and the contracting officer do not agree on the proposed classification and wage rate (including the amount designated for fringe benefits, where appropriate), the contracting officer will, by email to DBAconformance@dol.gov, refer the questions, including the views of all interested parties and the recommendation of the contracting officer, to the Administrator for determination. The Administrator, or an authorized representative, will issue a determination within 30 days of receipt and so advise the contracting officer or will notify the contracting officer within the 30-day period that additional time is necessary.

(5) The contracting officer must promptly notify the contractor of the action taken by the Wage and Hour Division

under paragraphs 1.c.(3) and (4) of this section. The contractor must furnish a written copy of such determination to each affected worker or it must be posted as a part of the wage determination. The wage rate (including fringe benefits where appropriate) determined pursuant to paragraph 1.c.(3) or (4) of this section must be paid to all workers performing work in the classification under this contract from the first day on which work is performed in the classification.

d. *Fringe benefits not expressed as an hourly rate.* Whenever the minimum wage rate prescribed in the contract for a class of laborers or mechanics includes a fringe benefit which is not expressed as an hourly rate, the contractor may either pay the benefit as stated in the wage determination or may pay another bona fide fringe benefit or an hourly cash equivalent thereof.

e. *Unfunded plans.* If the contractor does not make payments to a trustee or other third person, the contractor may consider as part of the wages of any laborer or mechanic the amount of any costs reasonably anticipated in providing bona fide fringe benefits under a plan or program, *Provided*, That the Secretary of Labor has found, upon the written request of the contractor, in accordance with the criteria set forth in § 5.28, that the applicable standards of the Davis-Bacon Act have been met. The Secretary of Labor may require the contractor to set aside in a separate account assets for the meeting of obligations under the plan or program.

f. *Interest.* In the event of a failure to pay all or part of the wages required by the contract, the contractor will be required to pay interest on any underpayment of wages.

2. Withholding (29 CFR 5.5)

a. *Withholding requirements.* The contracting agency may, upon its own action, or must, upon written request of an authorized representative of the Department of Labor, withhold or cause to be withheld from the contractor so much of the accrued payments or advances as may be considered necessary to satisfy the liabilities of the prime contractor or any subcontractor for the full amount of wages and monetary relief, including interest, required by the clauses set forth in this section for violations of this contract, or to satisfy any such liabilities required by any other Federal contract, or federally assisted contract subject to Davis-Bacon labor standards, that is held by the same prime contractor (as defined in § 5.2). The necessary funds may be withheld from the contractor under this contract, any other Federal contract with the same prime contractor, or any other federally assisted contract that is subject to Davis-Bacon labor standards requirements and is held by the same prime contractor, regardless of whether the other contract was awarded or assisted by the same agency, and such funds may be used to satisfy the contractor liability for which the funds were withheld. In the event of a contractor's failure to pay any laborer or mechanic, including any apprentice or helper working on the site of the work all or part of the wages required by the contract, or upon the contractor's failure to submit the required records as discussed in paragraph 3.d. of this section, the contracting agency may on its own initiative and after written notice to the contractor, take such action as may be necessary to cause the suspension of any further payment, advance, or guarantee of funds until such violations have ceased.

b. *Priority to withheld funds.* The Department has priority to funds withheld or to be withheld in accordance with paragraph

2.a. of this section or Section V, paragraph 3.a., or both, over claims to those funds by:

(1) A contractor's surety(ies), including without limitation performance bond sureties and payment bond sureties;

(2) A contracting agency for its procurement costs;

(3) A trustee(s) (either a court-appointed trustee or a U.S. trustee, or both) in bankruptcy of a contractor, or a contractor's bankruptcy estate;

(4) A contractor's assignee(s);

(5) A contractor's successor(s); or

(6) A claim asserted under the Prompt Payment Act, [31 U.S.C. 3901–3907](#).

3. Records and certified payrolls (29 CFR 5.5)

a. Basic record requirements (1) Length of record retention. All regular payrolls and other basic records must be maintained by the contractor and any subcontractor during the course of the work and preserved for all laborers and mechanics working at the site of the work (or otherwise working in construction or development of the project under a development statute) for a period of at least 3 years after all the work on the prime contract is completed.

(2) Information required. Such records must contain the name; Social Security number; last known address, telephone number, and email address of each such worker; each worker's correct classification(s) of work actually performed; hourly rates of wages paid (including rates of contributions or costs anticipated for bona fide fringe benefits or cash equivalents thereof of the types described in [40 U.S.C. 3141\(2\)\(B\)](#) of the Davis-Bacon Act); daily and weekly number of hours actually worked in total and on each covered contract; deductions made; and actual wages paid.

(3) Additional records relating to fringe benefits. Whenever the Secretary of Labor has found under paragraph 1.e. of this section that the wages of any laborer or mechanic include the amount of any costs reasonably anticipated in providing benefits under a plan or program described in [40 U.S.C. 3141\(2\)\(B\)](#) of the Davis-Bacon Act, the contractor must maintain records which show that the commitment to provide such benefits is enforceable, that the plan or program is financially responsible, and that the plan or program has been communicated in writing to the laborers or mechanics affected, and records which show the costs anticipated or the actual cost incurred in providing such benefits.

(4) Additional records relating to apprenticeship. Contractors with apprentices working under approved programs must maintain written evidence of the registration of apprenticeship programs, the registration of the apprentices, and the ratios and wage rates prescribed in the applicable programs.

b. Certified payroll requirements (1) Frequency and method of submission. The contractor or subcontractor must submit weekly, for each week in which any DBA- or Related Acts-covered work is performed, certified payrolls to the contracting

agency. The prime contractor is responsible for the submission of all certified payrolls by all subcontractors. A contracting agency or prime contractor may permit or require contractors to submit certified payrolls through an electronic system, as long as the electronic system requires a legally valid electronic signature; the system allows the contractor, the contracting agency, and the Department of Labor to access the certified payrolls upon request for at least 3 years after the work on the prime contract has been completed; and the contracting agency or prime contractor permits other methods of submission in situations where the contractor is unable or limited in its ability to use or access the electronic system.

(2) Information required. The certified payrolls submitted must set out accurately and completely all of the information required to be maintained under paragraph 3.a.(2) of this section, except that full Social Security numbers and last known addresses, telephone numbers, and email addresses must not be included on weekly transmittals. Instead, the certified payrolls need only include an individually identifying number for each worker (e.g., the last four digits of the worker's Social Security number). The required weekly certified payroll information may be submitted using Optional Form WH-347 or in any other format desired. Optional Form WH-347 is available for this purpose from the Wage and Hour Division website at <https://www.dol.gov/sites/dolgov/files/WHDL/legacy/files/wh347.pdf> or its successor website. It is not a violation of this section for a prime contractor to require a subcontractor to provide full Social Security numbers and last known addresses, telephone numbers, and email addresses to the prime contractor for its own records, without weekly submission by the subcontractor to the contracting agency.

(3) Statement of Compliance. Each certified payroll submitted must be accompanied by a "Statement of Compliance," signed by the contractor or subcontractor, or the contractor's or subcontractor's agent who pays or supervises the payment of the persons working on the contract, and must certify the following:

(i) That the certified payroll for the payroll period contains the information required to be provided under paragraph 3.b. of this section, the appropriate information and basic records are being maintained under paragraph 3.a. of this section, and such information and records are correct and complete;

(ii) That each laborer or mechanic (including each helper and apprentice) working on the contract during the payroll period has been paid the full weekly wages earned, without rebate, either directly or indirectly, and that no deductions have been made either directly or indirectly from the full wages earned, other than permissible deductions as set forth in [29 CFR part 3](#); and

(iii) That each laborer or mechanic has been paid not less than the applicable wage rates and fringe benefits or cash equivalents for the classification(s) of work actually performed, as specified in the applicable wage determination incorporated into the contract.

(4) Use of Optional Form WH-347. The weekly submission of a properly executed certification set forth on the reverse side of Optional Form WH-347 will satisfy the requirement for submission of the "Statement of Compliance" required by paragraph 3.b.(3) of this section.

(5) *Signature.* The signature by the contractor, subcontractor, or the contractor's or subcontractor's agent must be an original handwritten signature or a legally valid electronic signature.

(6) *Falsification.* The falsification of any of the above certifications may subject the contractor or subcontractor to civil or criminal prosecution under [18 U.S.C. 1001](#) and [31 U.S.C. 3729](#).

(7) *Length of certified payroll retention.* The contractor or subcontractor must preserve all certified payrolls during the course of the work and for a period of 3 years after all the work on the prime contract is completed.

c. *Contracts, subcontracts, and related documents.* The contractor or subcontractor must maintain this contract or subcontract and related documents including, without limitation, bids, proposals, amendments, modifications, and extensions. The contractor or subcontractor must preserve these contracts, subcontracts, and related documents during the course of the work and for a period of 3 years after all the work on the prime contract is completed.

d. *Required disclosures and access* (1) *Required record disclosures and access to workers.* The contractor or subcontractor must make the records required under paragraphs 3.a. through 3.c. of this section, and any other documents that the contracting agency, the State DOT, the FHWA, or the Department of Labor deems necessary to determine compliance with the labor standards provisions of any of the applicable statutes referenced by § 5.1, available for inspection, copying, or transcription by authorized representatives of the contracting agency, the State DOT, the FHWA, or the Department of Labor, and must permit such representatives to interview workers during working hours on the job.

(2) *Sanctions for non-compliance with records and worker access requirements.* If the contractor or subcontractor fails to submit the required records or to make them available, or refuses to permit worker interviews during working hours on the job, the Federal agency may, after written notice to the contractor, sponsor, applicant, owner, or other entity, as the case may be, that maintains such records or that employs such workers, take such action as may be necessary to cause the suspension of any further payment, advance, or guarantee of funds. Furthermore, failure to submit the required records upon request or to make such records available, or to permit worker interviews during working hours on the job, may be grounds for debarment action pursuant to § 5.12. In addition, any contractor or other person that fails to submit the required records or make those records available to WHD within the time WHD requests that the records be produced will be precluded from introducing as evidence in an administrative proceeding under [29 CFR part 6](#) any of the required records that were not provided or made available to WHD. WHD will take into consideration a reasonable request from the contractor or person for an extension of the time for submission of records. WHD will determine the reasonableness of the request and may consider, among other things, the location of the records and the volume of production.

(3) *Required information disclosures.* Contractors and subcontractors must maintain the full Social Security number and last known address, telephone number, and email address

of each covered worker, and must provide them upon request to the contracting agency, the State DOT, the FHWA, the contractor, or the Wage and Hour Division of the Department of Labor for purposes of an investigation or other compliance action.

4. Apprentices and equal employment opportunity (29 CFR 5.5)

a. *Apprentices (1) Rate of pay.* Apprentices will be permitted to work at less than the predetermined rate for the work they perform when they are employed pursuant to and individually registered in a bona fide apprenticeship program registered with the U.S. Department of Labor, Employment and Training Administration, Office of Apprenticeship (OA), or with a State Apprenticeship Agency recognized by the OA. A person who is not individually registered in the program, but who has been certified by the OA or a State Apprenticeship Agency (where appropriate) to be eligible for probationary employment as an apprentice, will be permitted to work at less than the predetermined rate for the work they perform in the first 90 days of probationary employment as an apprentice in such a program. In the event the OA or a State Apprenticeship Agency recognized by the OA withdraws approval of an apprenticeship program, the contractor will no longer be permitted to use apprentices at less than the applicable predetermined rate for the work performed until an acceptable program is approved.

(2) *Fringe benefits.* Apprentices must be paid fringe benefits in accordance with the provisions of the apprenticeship program. If the apprenticeship program does not specify fringe benefits, apprentices must be paid the full amount of fringe benefits listed on the wage determination for the applicable classification. If the Administrator determines that a different practice prevails for the applicable apprentice classification, fringe benefits must be paid in accordance with that determination.

(3) *Apprenticeship ratio.* The allowable ratio of apprentices to journeymen on the job site in any craft classification must not be greater than the ratio permitted to the contractor as to the entire work force under the registered program or the ratio applicable to the locality of the project pursuant to paragraph 4.a.(4) of this section. Any worker listed on a payroll at an apprentice wage rate, who is not registered or otherwise employed as stated in paragraph 4.a.(1) of this section, must be paid not less than the applicable wage rate on the wage determination for the classification of work actually performed. In addition, any apprentice performing work on the job site in excess of the ratio permitted under this section must be paid not less than the applicable wage rate on the wage determination for the work actually performed.

(4) *Reciprocity of ratios and wage rates.* Where a contractor is performing construction on a project in a locality other than the locality in which its program is registered, the ratios and wage rates (expressed in percentages of the journeyworker's hourly rate) applicable within the locality in which the construction is being performed must be observed. If there is no applicable ratio or wage rate for the locality of the project, the ratio and wage rate specified in the contractor's registered program must be observed.

b. *Equal employment opportunity.* The use of apprentices and journeymen under this part must be in conformity with

the equal employment opportunity requirements of Executive Order 11246, as amended, and [29 CFR part 30](#).

c. Apprentices and Trainees (programs of the U.S. DOT).

Apprentices and trainees working under apprenticeship and skill training programs which have been certified by the Secretary of Transportation as promoting EEO in connection with Federal-aid highway construction programs are not subject to the requirements of paragraph 4 of this Section IV. 23 CFR 230.111(e)(2). The straight time hourly wage rates for apprentices and trainees under such programs will be established by the particular programs. The ratio of apprentices and trainees to journeyworkers shall not be greater than permitted by the terms of the particular program.

5. Compliance with Copeland Act requirements. The contractor shall comply with the requirements of 29 CFR part 3, which are incorporated by reference in this contract as provided in 29 CFR 5.5.

6. Subcontracts. The contractor or subcontractor must insert FHWA-1273 in any subcontracts, along with the applicable wage determination(s) and such other clauses or contract modifications as the contracting agency may by appropriate instructions require, and a clause requiring the subcontractors to include these clauses and wage determination(s) in any lower tier subcontracts. The prime contractor is responsible for the compliance by any subcontractor or lower tier subcontractor with all the contract clauses in this section. In the event of any violations of these clauses, the prime contractor and any subcontractor(s) responsible will be liable for any unpaid wages and monetary relief, including interest from the date of the underpayment or loss, due to any workers of lower-tier subcontractors, and may be subject to debarment, as appropriate. 29 CFR 5.5.

7. Contract termination: debarment. A breach of the contract clauses in 29 CFR 5.5 may be grounds for termination of the contract, and for debarment as a contractor and a subcontractor as provided in 29 CFR 5.12.

8. Compliance with Davis-Bacon and Related Act requirements. All rulings and interpretations of the Davis-Bacon and Related Acts contained in 29 CFR parts 1, 3, and 5 are herein incorporated by reference in this contract as provided in 29 CFR 5.5.

9. Disputes concerning labor standards. As provided in 29 CFR 5.5, disputes arising out of the labor standards provisions of this contract shall not be subject to the general disputes clause of this contract. Such disputes shall be resolved in accordance with the procedures of the Department of Labor set forth in 29 CFR parts 5, 6, and 7. Disputes within the meaning of this clause include disputes between the contractor (or any of its subcontractors) and the contracting agency, the U.S. Department of Labor, or the employees or their representatives.

10. Certification of eligibility. a. By entering into this contract, the contractor certifies that neither it nor any person or firm who has an interest in the contractor's firm is a person or firm ineligible to be awarded Government contracts by virtue of [40 U.S.C. 3144\(b\)](#) or § 5.12(a).

b. No part of this contract shall be subcontracted to any person or firm ineligible for award of a Government contract by virtue of [40 U.S.C. 3144\(b\)](#) or § 5.12(a).

c. The penalty for making false statements is prescribed in the U.S. Code, Title 18 Crimes and Criminal Procedure, [18 U.S.C. 1001](#).

11. Anti-retaliation. It is unlawful for any person to discharge, demote, intimidate, threaten, restrain, coerce, blacklist, harass, or in any other manner discriminate against, or to cause any person to discharge, demote, intimidate, threaten, restrain, coerce, blacklist, harass, or in any other manner discriminate against, any worker or job applicant for:

a. Notifying any contractor of any conduct which the worker reasonably believes constitutes a violation of the DBA, Related Acts, this part, or [29 CFR part 1](#) or [3](#);

b. Filing any complaint, initiating or causing to be initiated any proceeding, or otherwise asserting or seeking to assert on behalf of themselves or others any right or protection under the DBA, Related Acts, this part, or [29 CFR part 1](#) or [3](#);

c. Cooperating in any investigation or other compliance action, or testifying in any proceeding under the DBA, Related Acts, this part, or [29 CFR part 1](#) or [3](#); or

d. Informing any other person about their rights under the DBA, Related Acts, this part, or [29 CFR part 1](#) or [3](#).

V. CONTRACT WORK HOURS AND SAFETY STANDARDS ACT

Pursuant to 29 CFR 5.5(b), the following clauses apply to any Federal-aid construction contract in an amount in excess of \$100,000 and subject to the overtime provisions of the Contract Work Hours and Safety Standards Act. These clauses shall be inserted in addition to the clauses required by 29 CFR 5.5(a) or 29 CFR 4.6. As used in this paragraph, the terms laborers and mechanics include watchpersons and guards.

1. Overtime requirements. No contractor or subcontractor contracting for any part of the contract work which may require or involve the employment of laborers or mechanics shall require or permit any such laborer or mechanic in any workweek in which he or she is employed on such work to work in excess of forty hours in such workweek unless such laborer or mechanic receives compensation at a rate not less than one and one-half times the basic rate of pay for all hours worked in excess of forty hours in such workweek. 29 CFR 5.5.

2. Violation; liability for unpaid wages; liquidated damages. In the event of any violation of the clause set forth in paragraph 1. of this section the contractor and any subcontractor responsible therefor shall be liable for the unpaid wages and interest from the date of the underpayment. In addition, such contractor and subcontractor shall be liable to the United States (in the case of work done under contract for the District of Columbia or a territory, to such District or to such territory), for liquidated damages. Such liquidated damages shall be computed with respect to each individual laborer or

mechanic, including watchpersons and guards, employed in violation of the clause set forth in paragraph 1. of this section, in the sum currently provided in 29 CFR 5.5(b)(2)* for each calendar day on which such individual was required or permitted to work in excess of the standard workweek of forty hours without payment of the overtime wages required by the clause set forth in paragraph 1. of this section.

* \$31 as of January 15, 2023 (See 88 FR 88 FR 2210) as may be adjusted annually by the Department of Labor, pursuant to the Federal Civil Penalties Inflation Adjustment Act of 1990.

3. Withholding for unpaid wages and liquidated damages

a. *Withholding process.* The FHWA or the contracting agency may, upon its own action, or must, upon written request of an authorized representative of the Department of Labor, withhold or cause to be withheld from the contractor so much of the accrued payments or advances as may be considered necessary to satisfy the liabilities of the prime contractor or any subcontractor for any unpaid wages; monetary relief, including interest; and liquidated damages required by the clauses set forth in this section on this contract, any other Federal contract with the same prime contractor, or any other federally assisted contract subject to the Contract Work Hours and Safety Standards Act that is held by the same prime contractor (as defined in § 5.2). The necessary funds may be withheld from the contractor under this contract, any other Federal contract with the same prime contractor, or any other federally assisted contract that is subject to the Contract Work Hours and Safety Standards Act and is held by the same prime contractor, regardless of whether the other contract was awarded or assisted by the same agency, and such funds may be used to satisfy the contractor liability for which the funds were withheld.

b. *Priority to withheld funds.* The Department has priority to funds withheld or to be withheld in accordance with Section IV paragraph 2.a. or paragraph 3.a. of this section, or both, over claims to those funds by:

- (1) A contractor's surety(ies), including without limitation performance bond sureties and payment bond sureties;
- (2) A contracting agency for its procurement costs;
- (3) A trustee(s) (either a court-appointed trustee or a U.S. trustee, or both) in bankruptcy of a contractor, or a contractor's bankruptcy estate;
- (4) A contractor's assignee(s);
- (5) A contractor's successor(s); or
- (6) A claim asserted under the Prompt Payment Act, [31 U.S.C. 3901](#)–3907.

4. **Subcontracts.** The contractor or subcontractor must insert in any subcontracts the clauses set forth in paragraphs 1. through 5. of this section and a clause requiring the subcontractors to include these clauses in any lower tier subcontracts. The prime contractor is responsible for compliance by any subcontractor or lower tier subcontractor with the clauses set forth in paragraphs 1. through 5. In the

event of any violations of these clauses, the prime contractor and any subcontractor(s) responsible will be liable for any unpaid wages and monetary relief, including interest from the date of the underpayment or loss, due to any workers of lower-tier subcontractors, and associated liquidated damages and may be subject to debarment, as appropriate.

5. **Anti-retaliation.** It is unlawful for any person to discharge, demote, intimidate, threaten, restrain, coerce, blacklist, harass, or in any other manner discriminate against, or to cause any person to discharge, demote, intimidate, threaten, restrain, coerce, blacklist, harass, or in any other manner discriminate against, any worker or job applicant for:

a. Notifying any contractor of any conduct which the worker reasonably believes constitutes a violation of the Contract Work Hours and Safety Standards Act (CWHSSA) or its implementing regulations in this part;

b. Filing any complaint, initiating or causing to be initiated any proceeding, or otherwise asserting or seeking to assert on behalf of themselves or others any right or protection under CWHSSA or this part;

c. Cooperating in any investigation or other compliance action, or testifying in any proceeding under CWHSSA or this part; or

d. Informing any other person about their rights under CWHSSA or this part.

VI. SUBLETTING OR ASSIGNING THE CONTRACT

This provision is applicable to all Federal-aid construction contracts on the National Highway System pursuant to 23 CFR 635.116.

1. The contractor shall perform with its own organization contract work amounting to not less than 30 percent (or a greater percentage if specified elsewhere in the contract) of the total original contract price, excluding any specialty items designated by the contracting agency. Specialty items may be performed by subcontract and the amount of any such specialty items performed may be deducted from the total original contract price before computing the amount of work required to be performed by the contractor's own organization (23 CFR 635.116).

a. The term "perform work with its own organization" in paragraph 1 of Section VI refers to workers employed or leased by the prime contractor, and equipment owned or rented by the prime contractor, with or without operators. Such term does not include employees or equipment of a subcontractor or lower tier subcontractor, agents of the prime contractor, or any other assignees. The term may include payments for the costs of hiring leased employees from an employee leasing firm meeting all relevant Federal and State regulatory requirements. Leased employees may only be included in this term if the prime contractor meets all of the following conditions: (based on longstanding interpretation)

- (1) the prime contractor maintains control over the supervision of the day-to-day activities of the leased employees;
- (2) the prime contractor remains responsible for the quality of the work of the leased employees;

(3) the prime contractor retains all power to accept or exclude individual employees from work on the project; and
(4) the prime contractor remains ultimately responsible for the payment of predetermined minimum wages, the submission of payrolls, statements of compliance and all other Federal regulatory requirements.

b. "Specialty Items" shall be construed to be limited to work that requires highly specialized knowledge, abilities, or equipment not ordinarily available in the type of contracting organizations qualified and expected to bid or propose on the contract as a whole and in general are to be limited to minor components of the overall contract. 23 CFR 635.102.

2. Pursuant to 23 CFR 635.116(a), the contract amount upon which the requirements set forth in paragraph (1) of Section VI is computed includes the cost of material and manufactured products which are to be purchased or produced by the contractor under the contract provisions.

3. Pursuant to 23 CFR 635.116(c), the contractor shall furnish (a) a competent superintendent or supervisor who is employed by the firm, has full authority to direct performance of the work in accordance with the contract requirements, and is in charge of all construction operations (regardless of who performs the work) and (b) such other of its own organizational resources (supervision, management, and engineering services) as the contracting officer determines is necessary to assure the performance of the contract.

4. No portion of the contract shall be sublet, assigned or otherwise disposed of except with the written consent of the contracting officer, or authorized representative, and such consent when given shall not be construed to relieve the contractor of any responsibility for the fulfillment of the contract. Written consent will be given only after the contracting agency has assured that each subcontract is evidenced in writing and that it contains all pertinent provisions and requirements of the prime contract. (based on long-standing interpretation of 23 CFR 635.116).

5. The 30-percent self-performance requirement of paragraph (1) is not applicable to design-build contracts; however, contracting agencies may establish their own self-performance requirements. 23 CFR 635.116(d).

VII. SAFETY: ACCIDENT PREVENTION

This provision is applicable to all Federal-aid construction contracts and to all related subcontracts.

1. In the performance of this contract the contractor shall comply with all applicable Federal, State, and local laws governing safety, health, and sanitation (23 CFR Part 635). The contractor shall provide all safeguards, safety devices and protective equipment and take any other needed actions as it determines, or as the contracting officer may determine, to be reasonably necessary to protect the life and health of employees on the job and the safety of the public and to protect property in connection with the performance of the work covered by the contract. 23 CFR 635.108.

2. It is a condition of this contract, and shall be made a condition of each subcontract, which the contractor enters into pursuant to this contract, that the contractor and any subcontractor shall not permit any employee, in performance of the contract, to work in surroundings or under conditions which are unsanitary, hazardous or dangerous to his/her health or safety, as determined under construction safety and

health standards (29 CFR Part 1926) promulgated by the Secretary of Labor, in accordance with Section 107 of the Contract Work Hours and Safety Standards Act (40 U.S.C. 3704). 29 CFR 1926.10.

3. Pursuant to 29 CFR 1926.3, it is a condition of this contract that the Secretary of Labor or authorized representative thereof, shall have right of entry to any site of contract performance to inspect or investigate the matter of compliance with the construction safety and health standards and to carry out the duties of the Secretary under Section 107 of the Contract Work Hours and Safety Standards Act (40 U.S.C. 3704).

VIII. FALSE STATEMENTS CONCERNING HIGHWAY PROJECTS

This provision is applicable to all Federal-aid construction contracts and to all related subcontracts.

In order to assure high quality and durable construction in conformity with approved plans and specifications and a high degree of reliability on statements and representations made by engineers, contractors, suppliers, and workers on Federal-aid highway projects, it is essential that all persons concerned with the project perform their functions as carefully, thoroughly, and honestly as possible. Willful falsification, distortion, or misrepresentation with respect to any facts related to the project is a violation of Federal law. To prevent any misunderstanding regarding the seriousness of these and similar acts, Form FHWA-1022 shall be posted on each Federal-aid highway project (23 CFR Part 635) in one or more places where it is readily available to all persons concerned with the project:

18 U.S.C. 1020 reads as follows:

"Whoever, being an officer, agent, or employee of the United States, or of any State or Territory, or whoever, whether a person, association, firm, or corporation, knowingly makes any false statement, false representation, or false report as to the character, quality, quantity, or cost of the material used or to be used, or the quantity or quality of the work performed or to be performed, or the cost thereof in connection with the submission of plans, maps, specifications, contracts, or costs of construction on any highway or related project submitted for approval to the Secretary of Transportation; or

Whoever knowingly makes any false statement, false representation, false report or false claim with respect to the character, quality, quantity, or cost of any work performed or to be performed, or materials furnished or to be furnished, in connection with the construction of any highway or related project approved by the Secretary of Transportation; or

Whoever knowingly makes any false statement or false representation as to material fact in any statement, certificate, or report submitted pursuant to provisions of the Federal-aid Roads Act approved July 11, 1916, (39 Stat. 355), as amended and supplemented;

Shall be fined under this title or imprisoned not more than 5 years or both."

IX. IMPLEMENTATION OF CLEAN AIR ACT AND FEDERAL WATER POLLUTION CONTROL ACT (42 U.S.C. 7606; 2 CFR 200.88; EO 11738)

This provision is applicable to all Federal-aid construction contracts in excess of \$150,000 and to all related subcontracts. 48 CFR 2.101; 2 CFR 200.327.

By submission of this bid/proposal or the execution of this contract or subcontract, as appropriate, the bidder, proposer, Federal-aid construction contractor, subcontractor, supplier, or vendor agrees to comply with all applicable standards, orders or regulations issued pursuant to the Clean Air Act (42 U.S.C. 7401-7671q) and the Federal Water Pollution Control Act, as amended (33 U.S.C. 1251-1387). Violations must be reported to the Federal Highway Administration and the Regional Office of the Environmental Protection Agency. 2 CFR Part 200, Appendix II.

The contractor agrees to include or cause to be included the requirements of this Section in every subcontract, and further agrees to take such action as the contracting agency may direct as a means of enforcing such requirements. 2 CFR 200.327.

X. CERTIFICATION REGARDING DEBARMENT, SUSPENSION, INELIGIBILITY AND VOLUNTARY EXCLUSION

This provision is applicable to all Federal-aid construction contracts, design-build contracts, subcontracts, lower-tier subcontracts, purchase orders, lease agreements, consultant contracts or any other covered transaction requiring FHWA approval or that is estimated to cost \$25,000 or more – as defined in 2 CFR Parts 180 and 1200. 2 CFR 180.220 and 1200.220.

1. Instructions for Certification – First Tier Participants:

a. By signing and submitting this proposal, the prospective first tier participant is providing the certification set out below.

b. The inability of a person to provide the certification set out below will not necessarily result in denial of participation in this covered transaction. The prospective first tier participant shall submit an explanation of why it cannot provide the certification set out below. The certification or explanation will be considered in connection with the department or agency's determination whether to enter into this transaction. However, failure of the prospective first tier participant to furnish a certification or an explanation shall disqualify such a person from participation in this transaction. 2 CFR 180.320.

c. The certification in this clause is a material representation of fact upon which reliance was placed when the contracting agency determined to enter into this transaction. If it is later determined that the prospective participant knowingly rendered an erroneous certification, in addition to other remedies available to the Federal Government, the contracting agency may terminate this transaction for cause of default. 2 CFR 180.325.

d. The prospective first tier participant shall provide immediate written notice to the contracting agency to whom this proposal is submitted if any time the prospective first tier participant learns that its certification was erroneous when submitted or has become erroneous by reason of changed circumstances. 2 CFR 180.345 and 180.350.

e. The terms "covered transaction," "debarred," "suspended," "ineligible," "participant," "person," "principal," and "voluntarily excluded," as used in this clause, are defined in 2 CFR Parts 180, Subpart I, 180.900-180.1020, and 1200. "First Tier Covered Transactions" refers to any covered transaction between a recipient or subrecipient of Federal funds and a participant (such as the prime or general contract). "Lower Tier Covered Transactions" refers to any covered transaction under a First Tier Covered Transaction (such as subcontracts). "First Tier Participant" refers to the participant who has entered into a covered transaction with a recipient or subrecipient of Federal funds (such as the prime or general contract). "Lower Tier Participant" refers any participant who has entered into a covered transaction with a First Tier Participant or other Lower Tier Participants (such as subcontractors and suppliers).

f. The prospective first tier participant agrees by submitting this proposal that, should the proposed covered transaction be entered into, it shall not knowingly enter into any lower tier covered transaction with a person who is debarred, suspended, declared ineligible, or voluntarily excluded from participation in this covered transaction, unless authorized by the department or agency entering into this transaction. 2 CFR 180.330.

g. The prospective first tier participant further agrees by submitting this proposal that it will include the clause titled "Certification Regarding Debarment, Suspension, Ineligibility and Voluntary Exclusion-Lower Tier Covered Transactions," provided by the department or contracting agency, entering into this covered transaction, without modification, in all lower tier covered transactions and in all solicitations for lower tier covered transactions exceeding the \$25,000 threshold. 2 CFR 180.220 and 180.300.

h. A participant in a covered transaction may rely upon a certification of a prospective participant in a lower tier covered transaction that is not debarred, suspended, ineligible, or voluntarily excluded from the covered transaction, unless it knows that the certification is erroneous. 2 CFR 180.300; 180.320, and 180.325. A participant is responsible for ensuring that its principals are not suspended, debarred, or otherwise ineligible to participate in covered transactions. 2 CFR 180.335. To verify the eligibility of its principals, as well as the eligibility of any lower tier prospective participants, each participant may, but is not required to, check the System for Award Management website (<https://www.sam.gov/>). 2 CFR 180.300, 180.320, and 180.325.

i. Nothing contained in the foregoing shall be construed to require the establishment of a system of records in order to render in good faith the certification required by this clause. The knowledge and information of the prospective participant is not required to exceed that which is normally possessed by a prudent person in the ordinary course of business dealings.

j. Except for transactions authorized under paragraph (f) of these instructions, if a participant in a covered transaction knowingly enters into a lower tier covered transaction with a person who is suspended, debarred, ineligible, or voluntarily excluded from participation in this transaction, in addition to other remedies available to the Federal Government, the department or agency may terminate this transaction for cause or default. 2 CFR 180.325.

* * * * *

2. Certification Regarding Debarment, Suspension, Ineligibility and Voluntary Exclusion – First Tier Participants:

a. The prospective first tier participant certifies to the best of its knowledge and belief, that it and its principals:

(1) Are not presently debarred, suspended, proposed for debarment, declared ineligible, or voluntarily excluded from participating in covered transactions by any Federal department or agency, 2 CFR 180.335;.

(2) Have not within a three-year period preceding this proposal been convicted of or had a civil judgment rendered against them for commission of fraud or a criminal offense in connection with obtaining, attempting to obtain, or performing a public (Federal, State, or local) transaction or contract under a public transaction; violation of Federal or State antitrust statutes or commission of embezzlement, theft, forgery, bribery, falsification or destruction of records, making false statements, or receiving stolen property, 2 CFR 180.800;

(3) Are not presently indicted for or otherwise criminally or civilly charged by a governmental entity (Federal, State or local) with commission of any of the offenses enumerated in paragraph (a)(2) of this certification, 2 CFR 180.700 and 180.800; and

(4) Have not within a three-year period preceding this application/proposal had one or more public transactions (Federal, State or local) terminated for cause or default. 2 CFR 180.335(d).

(5) Are not a corporation that has been convicted of a felony violation under any Federal law within the two-year period preceding this proposal (USDOT Order 4200.6 implementing appropriations act requirements); and

(6) Are not a corporation with any unpaid Federal tax liability that has been assessed, for which all judicial and administrative remedies have been exhausted, or have lapsed, and that is not being paid in a timely manner pursuant to an agreement with the authority responsible for collecting the tax liability (USDOT Order 4200.6 implementing appropriations act requirements).

b. Where the prospective participant is unable to certify to any of the statements in this certification, such prospective participant should attach an explanation to this proposal. 2 CFR 180.335 and 180.340.

3. Instructions for Certification - Lower Tier Participants:

(Applicable to all subcontracts, purchase orders, and other lower tier transactions requiring prior FHWA approval or estimated to cost \$25,000 or more - 2 CFR Parts 180 and 1200). 2 CFR 180.220 and 1200.220.

a. By signing and submitting this proposal, the prospective lower tier participant is providing the certification set out below.

b. The certification in this clause is a material representation of fact upon which reliance was placed when this transaction was entered into. If it is later determined that the prospective lower tier participant knowingly rendered an erroneous certification, in addition to other remedies available to the Federal Government, the department, or agency with which

this transaction originated may pursue available remedies, including suspension and/or debarment.

c. The prospective lower tier participant shall provide immediate written notice to the person to which this proposal is submitted if at any time the prospective lower tier participant learns that its certification was erroneous by reason of changed circumstances. 2 CFR 180.365.

d. The terms "covered transaction," "debarred," "suspended," "ineligible," "participant," "person," "principal," and "voluntarily excluded," as used in this clause, are defined in 2 CFR Parts 180, Subpart I, 180.900 – 180.1020, and 1200. You may contact the person to which this proposal is submitted for assistance in obtaining a copy of those regulations. "First Tier Covered Transactions" refers to any covered transaction between a recipient or subrecipient of Federal funds and a participant (such as the prime or general contract). "Lower Tier Covered Transactions" refers to any covered transaction under a First Tier Covered Transaction (such as subcontracts). "First Tier Participant" refers to the participant who has entered into a covered transaction with a recipient or subrecipient of Federal funds (such as the prime or general contractor). "Lower Tier Participant" refers any participant who has entered into a covered transaction with a First Tier Participant or other Lower Tier Participants (such as subcontractors and suppliers).

e. The prospective lower tier participant agrees by submitting this proposal that, should the proposed covered transaction be entered into, it shall not knowingly enter into any lower tier covered transaction with a person who is debarred, suspended, declared ineligible, or voluntarily excluded from participation in this covered transaction, unless authorized by the department or agency with which this transaction originated. 2 CFR 1200.220 and 1200.332.

f. The prospective lower tier participant further agrees by submitting this proposal that it will include this clause titled "Certification Regarding Debarment, Suspension, Ineligibility and Voluntary Exclusion-Lower Tier Covered Transaction," without modification, in all lower tier covered transactions and in all solicitations for lower tier covered transactions exceeding the \$25,000 threshold. 2 CFR 180.220 and 1200.220.

g. A participant in a covered transaction may rely upon a certification of a prospective participant in a lower tier covered transaction that is not debarred, suspended, ineligible, or voluntarily excluded from the covered transaction, unless it knows that the certification is erroneous. A participant is responsible for ensuring that its principals are not suspended, debarred, or otherwise ineligible to participate in covered transactions. To verify the eligibility of its principals, as well as the eligibility of any lower tier prospective participants, each participant may, but is not required to, check the System for Award Management website (<https://www.sam.gov/>), which is compiled by the General Services Administration. 2 CFR 180.300, 180.320, 180.330, and 180.335.

h. Nothing contained in the foregoing shall be construed to require establishment of a system of records in order to render in good faith the certification required by this clause. The knowledge and information of participant is not required to exceed that which is normally possessed by a prudent person in the ordinary course of business dealings.

i. Except for transactions authorized under paragraph e of these instructions, if a participant in a covered transaction knowingly enters into a lower tier covered transaction with a person who is suspended, debarred, ineligible, or voluntarily

excluded from participation in this transaction, in addition to other remedies available to the Federal Government, the department or agency with which this transaction originated may pursue available remedies, including suspension and/or debarment. 2 CFR 180.325.

* * * * *

4. Certification Regarding Debarment, Suspension, Ineligibility and Voluntary Exclusion--Lower Tier Participants:

a. The prospective lower tier participant certifies, by submission of this proposal, that neither it nor its principals:

(1) is presently debarred, suspended, proposed for debarment, declared ineligible, or voluntarily excluded from participating in covered transactions by any Federal department or agency, 2 CFR 180.355;

(2) is a corporation that has been convicted of a felony violation under any Federal law within the two-year period preceding this proposal (USDOT Order 4200.6 implementing appropriations act requirements); and

(3) is a corporation with any unpaid Federal tax liability that has been assessed, for which all judicial and administrative remedies have been exhausted, or have lapsed, and that is not being paid in a timely manner pursuant to an agreement with the authority responsible for collecting the tax liability. (USDOT Order 4200.6 implementing appropriations act requirements)

b. Where the prospective lower tier participant is unable to certify to any of the statements in this certification, such prospective participant should attach an explanation to this proposal.

* * * * *

XI. CERTIFICATION REGARDING USE OF CONTRACT FUNDS FOR LOBBYING

This provision is applicable to all Federal-aid construction contracts and to all related subcontracts which exceed \$100,000. 49 CFR Part 20, App. A.

1. The prospective participant certifies, by signing and submitting this bid or proposal, to the best of his or her knowledge and belief, that:

a. No Federal appropriated funds have been paid or will be paid, by or on behalf of the undersigned, to any person for influencing or attempting to influence an officer or employee of any Federal agency, a Member of Congress, an officer or employee of Congress, or an employee of a Member of Congress in connection with the awarding of any Federal contract, the making of any Federal grant, the making of any Federal loan, the entering into of any cooperative agreement, and the extension, continuation, renewal, amendment, or modification of any Federal contract, grant, loan, or cooperative agreement.

b. If any funds other than Federal appropriated funds have been paid or will be paid to any person for influencing or attempting to influence an officer or employee of any Federal agency, a Member of Congress, an officer or employee of Congress, or an employee of a Member of Congress in connection with this Federal contract, grant, loan, or

cooperative agreement, the undersigned shall complete and submit Standard Form-LLL, "Disclosure Form to Report Lobbying," in accordance with its instructions.

2. This certification is a material representation of fact upon which reliance was placed when this transaction was made or entered into. Submission of this certification is a prerequisite for making or entering into this transaction imposed by 31 U.S.C. 1352. Any person who fails to file the required certification shall be subject to a civil penalty of not less than \$10,000 and not more than \$100,000 for each such failure.

3. The prospective participant also agrees by submitting its bid or proposal that the participant shall require that the language of this certification be included in all lower tier subcontracts, which exceed \$100,000 and that all such recipients shall certify and disclose accordingly.

XII. USE OF UNITED STATES-FLAG VESSELS:

This provision is applicable to all Federal-aid construction contracts, design-build contracts, subcontracts, lower-tier subcontracts, purchase orders, lease agreements, or any other covered transaction. 46 CFR Part 381.

This requirement applies to material or equipment that is acquired for a specific Federal-aid highway project. 46 CFR 381.7. It is not applicable to goods or materials that come into inventories independent of an FHWA funded-contract.

When oceanic shipments (or shipments across the Great Lakes) are necessary for materials or equipment acquired for a specific Federal-aid construction project, the bidder, proposer, contractor, subcontractor, or vendor agrees:

1. To utilize privately owned United States-flag commercial vessels to ship at least 50 percent of the gross tonnage (computed separately for dry bulk carriers, dry cargo liners, and tankers) involved, whenever shipping any equipment, material, or commodities pursuant to this contract, to the extent such vessels are available at fair and reasonable rates for United States-flag commercial vessels. 46 CFR 381.7.

2. To furnish within 20 days following the date of loading for shipments originating within the United States or within 30 working days following the date of loading for shipments originating outside the United States, a legible copy of a rated, 'on-board' commercial ocean bill-of-lading in English for each shipment of cargo described in paragraph (b)(1) of this section to both the Contracting Officer (through the prime contractor in the case of subcontractor bills-of-lading) and to the Office of Cargo and Commercial Sealift (MAR-620), Maritime Administration, Washington, DC 20590. (MARAD requires copies of the ocean carrier's (master) bills of lading, certified onboard, dated, with rates and charges. These bills of lading may contain business sensitive information and therefore may be submitted directly to MARAD by the Ocean Transportation Intermediary on behalf of the contractor). 46 CFR 381.7.

**ATTACHMENT A - EMPLOYMENT AND MATERIALS
PREFERENCE FOR APPALACHIAN DEVELOPMENT
HIGHWAY SYSTEM OR APPALACHIAN LOCAL ACCESS
ROAD CONTRACTS (23 CFR 633, Subpart B, Appendix B)**

This provision is applicable to all Federal-aid projects funded under the Appalachian Regional Development Act of 1965.

1. During the performance of this contract, the contractor undertaking to do work which is, or reasonably may be, done as on-site work, shall give preference to qualified persons who regularly reside in the labor area as designated by the DOL wherein the contract work is situated, or the subregion, or the Appalachian counties of the State wherein the contract work is situated, except:

a. To the extent that qualified persons regularly residing in the area are not available.

b. For the reasonable needs of the contractor to employ supervisory or specially experienced personnel necessary to assure an efficient execution of the contract work.

c. For the obligation of the contractor to offer employment to present or former employees as the result of a lawful collective bargaining contract, provided that the number of nonresident persons employed under this subparagraph (1c) shall not exceed 20 percent of the total number of employees employed by the contractor on the contract work, except as provided in subparagraph (4) below.

2. The contractor shall place a job order with the State Employment Service indicating (a) the classifications of the laborers, mechanics and other employees required to perform the contract work, (b) the number of employees required in each classification, (c) the date on which the participant estimates such employees will be required, and (d) any other pertinent information required by the State Employment Service to complete the job order form. The job order may be placed with the State Employment Service in writing or by telephone. If during the course of the contract work, the information submitted by the contractor in the original job order is substantially modified, the participant shall promptly notify the State Employment Service.

3. The contractor shall give full consideration to all qualified job applicants referred to him by the State Employment Service. The contractor is not required to grant employment to any job applicants who, in his opinion, are not qualified to perform the classification of work required.

4. If, within one week following the placing of a job order by the contractor with the State Employment Service, the State Employment Service is unable to refer any qualified job applicants to the contractor, or less than the number requested, the State Employment Service will forward a certificate to the contractor indicating the unavailability of applicants. Such certificate shall be made a part of the contractor's permanent project records. Upon receipt of this certificate, the contractor may employ persons who do not normally reside in the labor area to fill positions covered by the certificate, notwithstanding the provisions of subparagraph (1c) above.

5. The provisions of 23 CFR 633.207(e) allow the contracting agency to provide a contractual preference for the use of mineral resource materials native to the Appalachian region.

6. The contractor shall include the provisions of Sections 1 through 4 of this Attachment A in every subcontract for work which is, or reasonably may be, done as on-site work.

NON-DISCRIMINATION PROVISIONS

During the performance of this contract, the contractor, for itself, its assignees, and successors in interest (hereinafter referred to as the "contractor") agrees as follows:

1. Compliance with Regulations: The contractor (hereinafter includes consultants) will comply with the Acts and the Regulations relative to Non-discrimination in Federally-assisted programs of the U.S. Department of Transportation, Federal Highway Administration, as they may be amended from time to time, which are herein incorporated by reference and made a part of this contract.

2. Non-discrimination: The contractor, with regard to the work performed by it during the contract, will not discriminate on the grounds of race, color, or national origin in the selection and retention of subcontractors, including procurements of materials and leases of equipment. The contractor will not participate directly or indirectly in the discrimination prohibited by the Acts and the Regulations, including employment practices when the contract covers any activity, project, or program set forth in Appendix B of 49 CFR Part 21.

3. Solicitations for Subcontracts, Including Procurements of Materials and Equipment: In all solicitations, either by competitive bidding, or negotiation made by the contractor for work to be performed under a subcontract, including procurements of materials, or leases of equipment, each potential subcontractor or supplier will be notified by the contractor of the contractor's obligations under this contract and the Acts and the Regulations relative to Non-discrimination on the grounds of race, color, or national origin.

4. Information and Reports: The contractor will provide all information and reports required by the Acts, the Regulations, and directives issued pursuant thereto and will permit access to its books, records, accounts, other sources of information, and its facilities as may be determined by the Recipient or the Federal Highway Administration to be pertinent to ascertain compliance with such Acts, Regulations, and instructions. Where any information required of a contractor is in the exclusive possession of another who fails or refuses to furnish the information, the contractor will so certify to the Recipient or the Federal Highway Administration, as appropriate, and will set forth what efforts it has made to obtain the information.

5. Sanctions for Noncompliance: In the event of a contractor's noncompliance with the Non-discrimination provisions of this contract, the Recipient will impose such contract sanctions as it or the Federal Highway Administration may determine to be appropriate, including, but not limited to:

- a. Withholding payments to the contractor under the contract until the contractor complies; and/or
- b. Cancelling, terminating, or suspending a contract, in whole or in part.

6. Incorporation of Provisions: The contractor will include the provisions of paragraphs one through six in every subcontract, including procurements of materials and leases of equipment, unless exempt by the Acts, the Regulations and directives issued pursuant thereto. The contractor will take action with respect to any subcontract or procurement as the Recipient or the Federal Highway Administration may direct as a means of enforcing such provisions including sanctions for noncompliance. Provided, that if the contractor becomes involved in, or is threatened with litigation by a subcontractor, or supplier because of such direction, the contractor may request the Recipient to enter into any litigation to protect the interests of the Recipient. In addition, the contractor may request the United States to enter into the litigation to protect the interests of the United States.

During the performance of this contract, the contractor, for itself, its assignees, and successors in interest (hereinafter referred to as the "contractor") agrees to comply with the following non-discrimination statutes and authorities; including but not limited to:

Pertinent Non-Discrimination Authorities:

- Title VI of the Civil Rights Act of 1964 (42 U.S.C. § 2000d et seq., 78 stat. 252), (prohibits discrimination on the basis of race, color, national origin); and 49 CFR Part 21.
- The Uniform Relocation Assistance and Real Property Acquisition Policies Act of 1970, (42 U.S.C. § 4601), (prohibits unfair treatment of persons displaced or whose property has been acquired because of Federal or Federal-aid programs and projects);
- Federal-Aid Highway Act of 1973, (23 U.S.C. § 324 et seq.), (prohibits discrimination on the basis of sex);
- Section 504 of the Rehabilitation Act of 1973, (29 U.S.C. § 794 et seq.), as amended, (prohibits discrimination on the basis of disability); and 49 CFR Part 27;
- The Age Discrimination Act of 1975, as amended, (42 U.S.C. § 6101 et seq.), (prohibits discrimination on the basis of age);
- Airport and Airway Improvement Act of 1982, (49 USC § 471, Section 47123), as amended, (prohibits discrimination based on race, creed, color, national origin, or sex);
- The Civil Rights Restoration Act of 1987, (PL 100-209), (Broadened the scope, coverage and applicability of Title VI of the Civil Rights Act of 1964, The Age Discrimination Act of 1975 and Section 504 of the Rehabilitation Act of 1973, by expanding the definition of the terms "programs or activities" to include all of the programs or activities of the Federal-aid recipients, sub-recipients and contractors, whether such programs or activities are Federally funded or not);
- Titles II and III of the Americans with Disabilities Act, which prohibit discrimination on the basis of disability in the operation of public entities, public and private transportation systems, places of public accommodation, and certain testing entities (42 U.S.C. §§ 12131-12189) as implemented by Department of Transportation regulations at 49 C.F.R. parts 37 and 38;
- The Federal Aviation Administration's Non-discrimination statute (49 U.S.C. § 47123) (prohibits discrimination on the basis of race, color, national origin, and sex);
- Executive Order 12898, Federal Actions to Address Environmental Justice in Minority Populations and Low-Income Populations, which ensures Non-discrimination against minority populations by discouraging programs, policies, and activities with disproportionately high and adverse human health or environmental effects on minority and low-income populations;
- Executive Order 13166, Improving Access to Services for Persons with Limited English Proficiency, and resulting agency guidance, national origin discrimination includes discrimination because of Limited English proficiency (LEP). To ensure compliance with Title VI, you must take reasonable steps to ensure that LEP persons have meaningful access to your programs (70 Fed. Reg. at 74087 to 74100);
- Title IX of the Education Amendments of 1972, as amended, which prohibits you from discriminating because of sex in education programs or activities (20 U.S.C. 1681 et seq).

NOTICE OF REQUIREMENT FOR AFFIRMATIVE ACTION TO ENSURE EQUAL EMPLOYMENT OPPORTUNITY (EXECUTIVE ORDER 11246)

1. The Offeror's or Bidder's attention is called to the "Employment Practices" and "Equal Opportunity Clause" set forth in the Required Contract Provisions, FHWA 1273.
2. The goals and timetables for minority and female participation expressed in percentage terms for the contractor's aggregate work force in each trade, on all construction work in the covered area, are as follows:

Goals for Minority Participation for Each Trade:

<u>County</u>	<u>%</u>	<u>County</u>	<u>%</u>	<u>County</u>	<u>%</u>
Adams	1.7	Iowa	1.7	Polk	2.2
Ashland	1.2	Iron	1.2	Portage	0.6
Barron	0.6	Jackson	0.6	Price	0.6
Bayfield	1.2	Jefferson	7.0	Racine	8.4
Brown	1.3	Juneau	0.6	Richland	1.7
Buffalo	0.6	Kenosha	3.0	Rock	3.1
Burnett	2.2	Kewaunee	1.0	Rusk	0.6
Calumet	0.9	La Crosse	0.9	St. Croix	2.9
Chippewa	0.5	Lafayette	0.5	Sauk	1.7
Clark	0.6	Langlade	0.6	Sawyer	0.6
Columbia	1.7	Lincoln	0.6	Shawano	1.0
Crawford	0.5	Manitowoc	1.0	Sheboygan	7.0
Dane	2.2	Marathon	0.6	Taylor	0.6
Dodge	7.0	Marinette	1.0	Trempealeau	0.6
Door	1.0	Marquette	1.7	Vernon	0.6
Douglas	1.0	Menominee	1.0	Vilas	0.6
Dunn	0.6	Milwaukee	8.0	Walworth	7.0
Eau Claire	0.5	Monroe	0.6	Washburn	0.6
Florence	1.0	Oconto	1.0	Washington	8.0
Fond du Lac	1.0	Oneida	0.6	Waukesha	8.0
Forest	1.0	Outagamie	0.9	Waupaca	1.0
Grant	0.5	Ozaukee	8.0	Waushara	1.0
Green	1.7	Pepin	0.6	Winnebago	0.9
Green Lake	1.0	Pierce	2.2	Wood	0.6

Goals for female participation for each trade: 6.9%

These goals are applicable to all the contractor's construction work, (whether or not it is federal or federally assisted), performed in the covered area. If the contractor performs construction work in the geographical area located outside of the covered area, it shall apply the goals established for such geographical area where the work is actually performed. With regard to this second area, the contractor also is subject to the goals for both its federally involved and nonfederally involved construction.

The contractor's compliance with the Executive Order and the Regulations in 41 CFR Part 60-4 shall be based on its implementation of the Equal Opportunity Clause, specific affirmative action obligations required by the specifications set forth in 41 CFR 60-4.3(a), and its efforts to meet the goals. The hours of minority and female employment and training must be substantially uniform throughout the length of the contract, and in each trade, and the contractor shall make a good faith effort to employ minorities and women evenly on each of its projects. The transfer of minority or female employees or trainees from contractor to contractor or from project to project for the sole purpose of meeting the contractor's goals shall be a violation of the contract, the Executive Order and the Regulations in 41 CFR Part 60-4. Compliance with the goals will be measured against the total work hours performed.

3. The contractor shall provide written notification to the Director of the Office of Federal Contract Compliance Programs within ten (10) working days of award of any construction subcontract in excess of \$10,000.00 at any tier for construction work under the contract resulting from this solicitation. The notification shall list the name, address and telephone number of the subcontractor, employer identification number of the subcontractor; estimated dollar amount of the subcontract; estimated starting and completion dates of the subcontract; and the geographical area in which the subcontract is to be performed.

As referred to in this section, the Director means:

Director
Office of Federal Contract Compliance Programs
Ruess Federal Plaza
310 W. Wisconsin Ave., Suite 1115
Milwaukee, WI 53202

The "Employer Identification Number" means the Federal Social Security number used on the Employer's Quarterly Federal Tax Return, U.S. Treasury Department Form 941.

4. As used in this notice, and in the contract resulting from solicitation, the "covered area" is the county(ies) in Wisconsin to which this proposal applies.

ADDITIONAL FEDERAL-AID PROVISIONS

NOTICE TO ALL BIDDERS

To report bid rigging activities call:

1-800-424-9071

The U.S. Department of Transportation (DOT) operates the above toll-free "hotline" Monday through Friday, 8:00 a.m. to 5:00 p.m., Eastern Time. Anyone with knowledge of possible bid rigging, bidding collusion, or other fraudulent activities should use the "hotline" to report such activities.

The "hotline" is part of the DOT's continuing effort to identify and investigate highway construction contract fraud and abuse and is operated under the direction of the DOT Inspector General. All information will be treated confidentially and caller anonymity will be respected.

BUY AMERICA PROVISION

Buy America (as documented in [88 FR 57750 \(2 CFR part 184 and 200\)](#) from the Office of Management and Budget: [Federal Register: Guidance for Grants and Agreements](#)) shall be domestic products and permanently incorporated in this project as classified in the following three categories, and as noted in the Construction and Materials Manual (CMM):

1. Iron and Steel

All iron and steel manufacturing and coating processes (from the initial melting stage through the application of coatings) must have occurred within the United States. Coating includes epoxy coating, galvanizing, painting and any other coating that protects or enhances the value of a material subject to the requirements of Buy America.

The exemption of the iron and steel manufacturing and coating processes Buy America requirement is the minimal use of foreign materials if the total cost of such material permanently incorporated in the product does not exceed one-tenth of one percent (1/10 of 1%) of the total contract cost or \$2,500.00, whichever is greater. For purposes of this paragraph, the cost is that shown to be the value of the subject products as they are delivered to the project.

2. Manufactured Product

All manufactured products (as defined in CMM 228.5) are covered under a previous waiver from 1983 and are currently exempt from Buy America.

3. Construction Material

All construction materials (as defined in [88 FR 57750 \(2 CFR part 184 and 200\)](#) and as referenced in CMM 228.5) must comply with Buy America. All manufacturing process of construction materials must occur in the United States.

[88 FR 55817 \(DOT-OST-2022-0124\)](#) allows a limited waiver of Buy America requirements for de minimis costs and small grants.

- The Total value of the non-compliant products is no more than the lesser of \$1,000,000 or 5% of total applicable costs for the project¹; or
- The total amount of Federal financial assistance applied to the project, through awards or subaward, is below \$500,000²

The contractor shall take actions and provide documentation conforming to CMM 228.5 to ensure compliance with this Buy America provision.

<https://wisconsin.gov/rdwy/cmm/cm-02-28.pdf>

Upon completion of the project, certify to the engineer, in writing using department form DT4567 that all iron and steel, manufactured products, and construction materials conform to this Buy America provision.

Form DT4567 is available at: <https://wisconsin.gov/Documents/formdocs/dt4567.docx>

Attach a list of iron or steel and construction material exemptions and their associated costs to the certification form using the Buy America Exemption Tracking Tool, available at:

<https://wisconsin.gov/hccidocs/contracting-info/buy-america-exemption-tracking-tool.xlsx>

¹ The de minimis public interest waiver does not apply to iron and steel subject to the requirements of 23 U.S.C. 313 on financial assistance administered by FHWA. The de minimis threshold in 23 CFR 635.410(b)(4) continues to apply for iron and steel.

² The small grant portion of the waiver does not apply to iron, steel, and manufactured goods subject to the requirements of 49 U.S.C. 22905(a).

CARGO PREFERENCE ACT REQUIREMENT

All Federal-aid projects shall comply with 46 CFR 381.7 (a) – (b) as follows:

(a) *Agreement Clauses.* “Use of United States-flag vessels:”

(1) Pursuant to Pub. L. 664 (43 U.S.C. 1241(b)) at least 50 percent of any equipment, materials or commodities procured, contracted for or otherwise obtained with funds granted, guaranteed, loaned, or advanced by the U.S. Government under this agreement, and which may be transported by ocean vessel, shall be transported on privately owned United States-flag commercial vessels, if available.

(2) Within 20 days following the date of loading for shipments originating within the United States or within 30 working days following the date of loading for shipments originating outside the United States, a legible copy of a rated, ‘on-board’ commercial ocean bill-of-lading in English for each shipment of cargo described in paragraph (a)(1) of this section shall be furnished to both the Contracting Officer (through the prime contractor in the case of subcontractor bills-of-lading) and to the Division of National Cargo, Office of Market Development, Maritime Administration, Washington, DC 20590.”

(b) *Contractor and Subcontractor Clauses.* “Use of United States-flag vessels: The contractor agrees—”

(1) To utilize privately owned United States-flag commercial vessels to ship at least 50 percent of the gross tonnage (computed separately for dry bulk carriers, dry cargo liners, and tankers) involved, whenever shipping any equipment, material, or commodities pursuant to this contract, to the extent such vessels are available at fair and reasonable rates for United States-flag commercial vessels.

(2) To furnish within 20 days following the date of loading for shipments originating within the United States or within 30 working days following the date of loading for shipments originating outside the United States, a legible copy of a rated, ‘on-board’ commercial ocean bill-of-lading in English for each shipment of cargo described in paragraph (b) (1) of this section to both the Contracting Officer (through the prime contractor in the case of subcontractor bills-of-lading) and to the Division of National Cargo, Office of Market Development, Maritime Administration, Washington, DC 20590.

(3) To insert the substance of the provisions of this clause in all subcontracts issued pursuant to this contract.

**WISCONSIN DEPARTMENT OF TRANSPORTATION
DIVISION OF TRANSPORTATION AND SYSTEM DEVELOPMENT**

**SUPPLEMENTAL REQUIRED CONTRACT PROVISIONS
FOR PROJECTS WITH FEDERAL AID**

I. PREVAILING WAGE RATES

The attached U.S. Department of Labor (Davis-Bacon Minimum Wage Rates) furnishes the minimum prevailing wage rates pursuant to the Davis-Bacon and Related Acts. The wage rates shown are the minimum rates required by the contract to be paid during its life, however this is not a representation that labor can be obtained at these rates. It is the responsibility of bidders to inform themselves as to the local labor conditions and prospective changes or adjustments of wage rates. No increase in the contract price will be allowed or authorized on account of the payment of wage rates in excess of those listed herein.

II. COVERAGE OF TRUCK DRIVERS

Truck drivers are covered by Davis-Bacon Minimum Wage Rates in the following circumstances:

- Drivers of a contractor or subcontractor for time spent working on the site of the work.
- Drivers of a contractor or subcontractor for time spent loading and/or unloading materials and supplies on the site of the work, if such time is not de minimis.
https://www.dol.gov/whd/FOH/FOH_Ch15.pdf
- Truck drivers transporting materials or supplies between a facility that is deemed part of the site of the work and the actual construction site.
- Truck drivers transporting portions of the building or work between a site established specifically for the performance of the contract where a significant portion of such building or work is constructed and the physical place where the building or work called for in the contract will remain.

Truck drivers are not covered by Davis-Bacon Minimum Wage Rates in the following circumstances:

- Material delivery truck drivers while off the site of the work.
- Drivers of a contractor or subcontractor traveling between a Davis-Bacon job and a commercial supply facility while they are off the site of the work.”
- Truck drivers whose time spent on the site of the work is de minimis, such as only a few minutes at a time merely to pick up or drop off materials or supplies.

Details are available online at:

<https://www.dol.gov/whd/recovery/pwrb/Tab9.pdf>

<https://wisconsindot.gov/Pages/doing-bus/civil-rights/labornwage/trckng.aspx>

III. POSTINGS AT THE SITE OF THE WORK

In addition to the required postings furnished by the department, the contractor shall post the following in at least one conspicuous and accessible place at the site of work:

- a. A copy of the contractor's Equal Employment Opportunity Policy.

All required documents shall be posted by the first day of work and be accurate and complete. Postings must be readable, in an area where they will be noticed, and maintained until the last day of work.

IV. RESOURCES

Required information regarding compliance with federal provisions is found in the following resources:

- FHWA-1273 included in this contract
- U.S. Department of Labor Prevailing Wage Resource Book
- U.S. Department of Labor Field Operations Handbook
- U.S. Code of Federal Regulations
- Any applicable law, Act, or Executive Order enacted by the federal government at the time of the letting of this contract

Superseded General Decision Number: WI20230010

State: Wisconsin

Construction Type: Highway

Counties: Wisconsin Statewide.

HIGHWAY, AIRPORT RUNWAY & TAXIWAY CONSTRUCTION PROJECTS (does not include bridges over navigable waters; tunnels; buildings in highway rest areas; and railroad construction)

Note: Contracts subject to the Davis-Bacon Act are generally required to pay at least the applicable minimum wage rate required under Executive Order 14026 or Executive Order 13658. Please note that these Executive Orders apply to covered contracts entered into by the federal government that are subject to the Davis-Bacon Act itself, but do not apply to contracts subject only to the Davis-Bacon Related Acts, including those set forth at 29 CFR 5.1(a)(1).

If the contract is entered into on or after January 30, 2022, or the contract is renewed or extended (e.g., an option is exercised) on or after January 30, 2022:	<ul style="list-style-type: none">. Executive Order 14026 generally applies to the contract.. The contractor must pay all covered workers at least \$17.20 per hour (or the applicable wage rate listed on this wage determination, if it is higher) for all hours spent performing on the contract in 2024.
If the contract was awarded on or between January 1, 2015 and January 29, 2022, and the contract is not renewed or extended on or after January 30, 2022:	<ul style="list-style-type: none">. Executive Order 13658 generally applies to the contract.. The contractor must pay all covered workers at least \$12.90 per hour (or the applicable wage rate listed on this wage determination, if it is higher) for all hours spent performing on that contract in 2024.

The applicable Executive Order minimum wage rate will be adjusted annually. If this contract is covered by one of the Executive Orders and a classification considered necessary for performance of work on the contract does not appear on this wage determination, the contractor must still submit a conformance request.

Additional information on contractor requirements and worker protections under the Executive Orders is available at <http://www.dol.gov/whd/govcontracts>.

1	01/26/2024
2	02/02/2024
3	02/16/2024
4	03/15/2024
5	05/24/2024
6	06/21/2024
7	06/28/2024
8	07/05/2024
9	08/02/2024
10	08/23/2024
11	09/06/2024
12	11/08/2024

* BRWI0001-002 06/03/2024

CRAWFORD, JACKSON, JUNEAU, LA CROSSE, MONROE, TREMPPEALEAU, AND
VERNON COUNTIES

	Rates	Fringes
BRICKLAYER.....	\$ 38.86	27.00

* BRWI0002-002 06/01/2024

ASHLAND, BAYFIELD, DOUGLAS, AND IRON COUNTIES

	Rates	Fringes
BRICKLAYER.....	\$ 46.60	27.01

* BRWI0002-005 06/01/2024

ADAMS, ASHLAND, BARRON, BROWN, BURNETT, CALUMET, CHIPPEWA,
CLARK, COLUMBIA, DODGE, DOOR, DUNN, FLORENCE, FOND DU LAC,
FOREST, GREEN LAKE, IRON, JEFFERSON, KEWAUNEE, LANGLADE,
LINCOLN, MANITOWOC, MARATHON, MARINETTE, MARQUETTE, MENOMINEE,
OCONTO, ONEIDA, OUTAGAMIE, POLK, PORTAGE, RUSK, ST CROIX, SAUK,
SHAWANO, SHEBOYGAN, TAYLOR, VILAS, WALWORTH, WAUPACA, WAUSHARA,
WINNEBAGO, AND WOOD COUNTIES

	Rates	Fringes
CEMENT MASON/CONCRETE FINISHER...	\$ 41.62	27.03

* BRWI0003-002 06/01/2024

BROWN, DOOR, FLORENCE, KEWAUNEE, MARINETTE, AND OCONTO COUNTIES

	Rates	Fringes
BRICKLAYER.....	\$ 38.45	27.41

* BRWI0004-002 06/01/2024

KENOSHA, RACINE, AND WALWORTH COUNTIES

	Rates	Fringes
BRICKLAYER.....	\$ 43.21	27.90

* BRWI0006-002 06/01/2024

ADAMS, CLARK, FOREST, LANGLADE, LINCOLN, MARATHON, MENOMINEE,

ONEIDA, PORTAGE, PRICE, TAYLOR, VILAS AND WOOD COUNTIES

	Rates	Fringes
BRICKLAYER.....	\$ 38.33	27.53

* BRWI0007-002 06/01/2024		

GREEN, LAFAYETTE, AND ROCK COUNTIES

	Rates	Fringes
BRICKLAYER.....	\$ 39.34	28.15

* BRWI0008-002 06/01/2024		

MILWAUKEE, OZAUKEE, WASHINGTON, AND WAUKESHA COUNTIES

	Rates	Fringes
BRICKLAYER.....	\$ 46.16	27.33

* BRWI0011-002 06/01/2024		

CALUMET, FOND DU LAC, MANITOWOC, AND SHEBOYGAN COUNTIES

	Rates	Fringes
BRICKLAYER.....	\$ 38.45	27.41

* BRWI0019-002 06/01/2024		

BARRON, BUFFALO, BURNETT, CHIPPEWA, DUNN, EAU CLAIRE, PEPIN,
PIERCE, POLK, RUSK, ST. CROIX, SAWYER AND WASHBURN COUNTIES

	Rates	Fringes
BRICKLAYER.....	\$ 38.18	27.68

* BRWI0034-002 06/01/2024		

COLUMBIA AND SAUK COUNTIES

	Rates	Fringes
BRICKLAYER.....	\$ 40.17	27.32

CARP0068-011 05/02/2022		

BURNETT (W. of Hwy 48), PIERCE (W. of Hwy 29), POLK (W. of Hwys
35, 48 & 65), AND ST. CROIX (W. of Hwy 65) COUNTIES

	Rates	Fringes
Carpenter & Piledrivermen.....	\$ 41.19	27.05

CARP0231-002 06/05/2023		

KENOSHA, MILWAUKEE, OZAUKEE, RACINE, WASHINGTON, AND WAUKESHA
COUNTIES

	Rates	Fringes
CARPENTER.....	\$ 41.91	29.72

CARP0310-002 06/03/2024		

ADAMS, ASHLAND, BAYFIELD (Eastern 2/3), FOREST, IRON, JUNEAU, LANGLADE, LINCOLN, MARATHON, ONEIDA, PORTAGE, PRICE, SHAWANO (Western Portion of the County), TAYLOR, VILAS, AND WOOD COUNTIES

	Rates	Fringes
CARPENTER.....	\$ 42.44	28.44
Piledriver.....	\$ 42.44	28.44

CARP0314-001 06/05/2023		

COLUMBIA, DANE, DODGE, GRANT, GREEN, IOWA, JEFFERSON, LAFAYETTE, RICHLAND, ROCK, SAUK, AND WALWORTH COUNTIES

	Rates	Fringes
CARPENTER.....	\$ 38.86	27.06
Piledriver.....	\$ 39.43	27.02

CARP0361-004 05/01/2018		

BAYFIELD (West of Hwy 63) AND DOUGLAS COUNTIES

	Rates	Fringes
CARPENTER.....	\$ 36.15	20.43

CARP0731-002 06/03/2024		

CALUMET (Eastern Portion of the County), FOND DU LAC (Eastern Portion of the County), MANITOWOC, AND SHEBOYGAN COUNTIES

	Rates	Fringes
CARPENTER.....	\$ 42.44	28.44
Piledriver.....	\$ 42.44	28.44

CARP0955-002 06/03/2024		

CALUMET (Western Portion of the County), FOND DU LAC (Western Portion of the County), GREEN LAKE, MARQUETTE, OUTAGAMIE, WAUPACA, WAUSHARA, AND WINNEBAGO

	Rates	Fringes
CARPENTER.....	\$ 42.44	28.44
PILEDRIIVER.....	\$ 42.44	28.44

CARP1056-002 06/01/2024		

ADAMS, ASHLAND, BARRON, BAYFIELD , BROWN, BUFFALO, BURNETT ,CALUMET, CHIPPEWA, CLARK, COLUMBIA, CRAWFORD, DANE, DODGE, DOOR, DUNN, EAU CLAIRE, FLORENCE, FOND DU LAC, FOREST, GRANT, GREEN, GREEN LAKE, IOWA, IRON, JACKSON, JEFFERSON, JUNEAU,

KEWAUNEE, LA CROSSE, LAFAYETTE, LANGLADE, LINCOLN, MANITOWOC,
MARATHON, MARINETTE, MARQUETTE, MENOMINEE, MONROE, OCONTO,
ONEIDA, OUTAGAMIE, PEPIN, PIERCE (E. of Hwy. 29 & 65), POLK (E.
of Hwy. 35, 48 & 65), PORTAGE, PRICE, RICHLAND, ROCK, RUSK,
SAUK, SAWYER, SHAWANO, SHEBOYGAN, ST. CROIX (E. of Hwy. 65),
TAYLOR, TREMPLEAU, VERNON, VILAS, WALWORTH, WASHBURN,
WAUPACA, WAUSHARA, WINNEBAGO, AND WOOD COUNTIES

	Rates	Fringes
MILLWRIGHT.....	\$ 42.00	28.85

CARP1074-002 06/03/2024		

BARRON, BURNETT, CHIPPEWA, CLARK, DUNN, EAU CLAIRE, PEPIN,
PIERCE (E. of Hwy. 29 & 65), POLK (E. of Hwy. 35, 48 & 65),
RUSK, SAWYER, ST. CROIX (E. of Hwy. 65), AND WASHBURN

	Rates	Fringes
CARPENTER.....	\$ 42.44	28.44
PILEDRIIVER.....	\$ 42.44	28.44

CARP1143-002 06/03/2024		

BUFFALO, CRAWFORD, JACKSON, LA CROSSE, MONROE, TREMPLEAU AND
VERNON COUNTIES

	Rates	Fringes
CARPENTER.....	\$ 42.44	28.44
PILEDRIIVER.....	\$ 42.44	28.44

CARP1146-002 06/03/2024		

BROWN, DOOR, FLORENCE, KEWAUNEE, MARINETTE, MENOMINEE, OCONTO,
AND SHAWANO (Western Portion of the County) COUNTIES

	Rates	Fringes
CARPENTER.....	\$ 42.44	28.44
PILEDRIIVER.....	\$ 42.44	28.44

CARP2337-009 06/03/2024		

KENOSHA, MILWAUKEE, OZAUKEE, RACINE, WASHINGTON, AND WAUKESHA

	Rates	Fringes
PILEDRIIVERMAN.....	\$ 42.21	34.07

ELEC0014-002 05/26/2024		

ASHLAND, BARRON, BAYFIELD, BUFFALO, BURNETT, CHIPPEWA, CLARK
(except Maryville, Colby, Unity, Sherman, Fremont, Lynn &
Sherwood), CRAWFORD, DUNN, EAU CLAIRE, GRANT, IRON, JACKSON, LA
CROSSE, MONROE, PEPIN, PIERCE, POLK, PRICE, RICHLAND, RUSK, ST
CROIX, SAWYER, TAYLOR, TREMPLEAU, VERNON, AND WASHBURN
COUNTIES

	Rates	Fringes
Electricians:.....	\$ 42.73	23.99

ELEC0014-007 05/26/2024		

REMAINING COUNTIES

	Rates	Fringes
Teledata System Installer Installer/Technician.....	\$ 30.27	19.11
Low voltage construction, installation, maintenance and removal of teledata facilities (voice, data, and video) including outside plant, telephone and data inside wire, interconnect, terminal equipment, central offices, PABX, fiber optic cable and equipment, micro waves, V-SAT, bypass, CATV, WAN (wide area networks), LAN (local area networks), and ISDN (integrated systems digital network).		

ELEC0127-002 06/01/2023		

KENOSHA COUNTY

	Rates	Fringes
Electricians:.....	\$ 46.05	30%+13.15

* ELEC0158-002 06/01/2024		

BROWN, DOOR, KEWAUNEE, MANITOWOC (except Schleswig), MARINETTE(Wausuakee and area South thereof), OCONTO, MENOMINEE (East of a line 6 miles West of the West boundary of Oconto County), SHAWANO (Except Area North of Townships of Aniwa and Hutchins) COUNTIES

	Rates	Fringes
ELECTRICIAN.....	\$ 40.25	29.75%+11.17

ELEC0159-003 05/26/2024		

COLUMBIA, DANE, DODGE (Area West of Hwy 26, except Chester and Emmet Townships), GREEN, LAKE (except Townships of Berlin, Seneca, and St. Marie), IOWA, MARQUETTE (except Townships of Neshkoka, Crystal Lake, Newton, and Springfield), and SAUK COUNTIES

	Rates	Fringes
ELECTRICIAN.....	\$ 48.55	25.91

ELEC0219-004 06/01/2019		

FLORENCE COUNTY (Townships of Aurora, Commonwealth, Fern, Florence and Homestead) AND MARINETTE COUNTY (Township of Niagara)

Rates	Fringes
-------	---------

Electricians:

Electrical contracts over		
\$180,000.....	\$ 33.94	21.80
Electrical contracts under		
\$180,000.....	\$ 31.75	21.73

ELEC0242-005 06/02/2024

DOUGLAS COUNTY

	Rates	Fringes
Electricians:.....	\$ 46.23	69.19%

ELEC0388-002 06/01/2023

ADAMS, CLARK (Colby, Freemont, Lynn, Mayville, Sherman, Sherwood, Unity), FOREST, JUNEAU, LANGLADE, LINCOLN, MARATHON, MARINETTE (Beecher, Dunbar, Goodman & Pembine), MENOMINEE (Area West of a line 6 miles West of the West boundary of Oconto County), ONEIDA, PORTAGE, SHAWANO (Aniwa and Hutchins), VILAS AND WOOD COUNTIES

	Rates	Fringes
Electricians:.....	\$ 38.74	26%+11.76

ELEC0430-002 06/01/2023

RACINE COUNTY (Except Burlington Township)

	Rates	Fringes
Electricians:.....	\$ 46.70	25.02

ELEC0494-005 05/26/2024

MILWAUKEE, OZAUKEE, WASHINGTON, AND WAUKESHA COUNTIES

	Rates	Fringes
Electricians:.....	\$ 49.48	27.34

ELEC0494-006 05/26/2024

CALUMET (Township of New Holstein), DODGE (East of Hwy 26 including Chester Township), FOND DU LAC, MANITOWOC (Schleswig), and SHEBOYGAN COUNTIES

	Rates	Fringes
Electricians:.....	\$ 42.77	24.66

ELEC0494-013 05/26/2024

DODGE (East of Hwy 26 including Chester Twp, excluding Emmet Twp), FOND DU LAC (Except Waupuin), MILWAUKEE, OZAUKEE, MANITOWOC (Schleswig), WASHINGTON, AND WAUKESHA COUNTIES

	Rates	Fringes
--	-------	---------

Sound & Communications

Installer.....	\$ 36.03	18.87
Technician.....	\$ 36.03	18.87

Installation, testing, maintenance, operation and servicing of all sound, intercom, telephone interconnect, closed circuit TV systems, radio systems, background music systems, language laboratories, electronic carillon, antenna distribution systems, clock and program systems and low-voltage systems such as visual nurse call, audio/visual nurse call systems, doctors entrance register systems. Includes all wire and cable carrying audio, visual, data, light and radio frequency signals. Includes the installation of conduit, wiremold, or raceways in existing structures that have been occupied for six months or more where required for the protection of the wire or cable, but does not mean a complete conduit or raceway system. work covered does not include the installation of conduit, wiremold or any raceways in any new construction, or the installation of power supply outlets by means of which external electric power is supplied to any of the foregoing equipment or products

ELEC0577-003 05/26/2024

CALUMET (except Township of New Holstein), GREEN LAKE (N. part including Townships of Berlin, St Marie, and Seneca), MARQUETTE (N. part including Townships of Crystal Lake, Neshkoro, Newton, and Springfield), OUTAGAMIE, WAUPACA, WAUSHARA, AND WINNEBAGO COUNTIES

	Rates	Fringes
Electricians:.....	\$ 40.00	22.69

ELEC0890-003 06/01/2024

DODGE (Emmet Township only), GREEN, JEFFERSON, LAFAYETTE, RACINE (Burlington Township), ROCK AND WALWORTH COUNTIES

	Rates	Fringes
Electricians:.....	\$ 43.65	25.95%+12.26

ELEC0953-001 06/02/2019

	Rates	Fringes
Line Construction:		
(1) Lineman.....	\$ 47.53	21.43
(2) Heavy Equipment Operator.....	\$ 42.78	19.80
(3) Equipment Operator.....	\$ 38.02	18.40
(4) Heavy Groundman Driver..	\$ 33.27	16.88
(5) Light Groundman Driver..	\$ 30.89	16.11
(6) Groundsman.....	\$ 26.14	14.60

ENGI0139-005 06/01/2024

	Rates	Fringes
Power Equipment Operator Group 1.....	\$ 46.37	28.80

Group 2.....	\$ 45.87	28.80
Group 3.....	\$ 44.77	28.80
Group 4.....	\$ 44.51	28.80
Group 5.....	\$ 44.22	28.80
Group 6.....	\$ 38.32	28.80

HAZARDOUS WASTE PREMIUMS:

EPA Level ""A"" protection - \$3.00 per hour
EPA Level ""B"" protection - \$2.00 per hour
EPA Level ""C"" protection - \$1.00 per hour

POWER EQUIPMENT OPERATORS CLASSIFICATIONS

GROUP 1: Cranes, tower cranes, and derricks with or without attachments with a lifting capacity of over 100 tons; or cranes, tower cranes, and derricks with boom, leads and/or jib lengths measuring 176 feet or longer.

GROUP 2: Cranes, tower cranes and derricks with or without attachments with a lifting capacity of 100 tons or less; or cranes, tower cranes, and derricks with boom, leads, and/or jibs lengths measuring 175 feet or under and Backhoes (excavators) weighing 130,000 lbs and over; caisson rigs; pile driver; dredge operator; dredge engineer; Boat Pilot.

GROUP 3: Mechanic or welder - Heavy duty equipment; cranes with a lifting capacity of 25 tons or under; concrete breaker (manual or remote); vibratory/sonic concrete breaker; concrete laser screed; concrete slipform paver; concrete batch plant operator; concrete pvt. spreader - heavy duty (rubber tired); concrete spreader & distributor; automatic subgrader (concrete); concrete grinder & planing machine; concrete slipform curb & gutter machine; slipform concrete placer; tube finisher; hydro blaster (10,000 psi & over); bridge paver; concrete conveyor system; concrete pump; Rotec type Conveyor; stabilizing mixer (self-propelled); shoulder widener; asphalt plant engineer; bituminous paver; bump cutter & grooving machine; milling machine; screed (bituminous paver); asphalt heater, planer & scarifier; Backhoes (excavators) weighing under 130,000 lbs; grader or motor patrol; tractor (scraper, dozer, pusher, loader); scraper - rubber tired (single or twin engine); endloader; hydraulic backhoe (tractor type); trenching machine; skid rigs; tractor, side boom (heavy); drilling or boring machine (mechanical heavy); roller over 5 tons; percussion or rotary drilling machine; air track; blaster; loading machine (conveyor); tugger; boatmen; winches & A-frames; post driver; material hoist.

GROUP 4: Greaser, roller steel (5 tons or less); roller (pneumatic tired) - self propelled; tractor (mounted or towed compactors & light equipment); shouldering machine; self- propelled chip spreader; concrete spreader; finishing machine; mechanical float; curing machine; power subgrader; joint sawer (multiple blade) belting machine; burlap machine; texturing machine; tractor endloader (rubber tired) - light; jeep digger; forklift; mulcher; launch operator; fireman, environmental burner

GROUP 5: Air compressor; power pack; vibrator hammer and extractor; heavy equipment, leadman; tank car heaters; stump chipper; curb machine operator; Concrete proportioning plants; generators; mudjack operator; rock breaker; crusher or screening plant; screed (milling machine); automatic belt conveyor and surge bin; pug mill

operator; Oiler, pump (over 3 inches); Drilling Machine
Tender, day light machine

GROUP 6: Off-road material hauler with or without ejector.

IRON0008-002 06/02/2024

BROWN, CALUMET, DOOR, FOND DU LAC, KEWAUNEE, MANITOWOC,
MARINETTE, OCONTO, OUTAGAMI, SHAWANO, SHEBOYGAN, AND WINNEBAGO
COUNTIES:

	Rates	Fringes
IRONWORKER.....	\$ 43.02	32.32

Paid Holidays: New Year's Day, Memorial Day, July 4th, Labor
Day, Thanksgiving Day & Christmas Day.

IRON0008-003 06/02/2024

KENOSHA, MILWAUKEE, OZAUCKEE, RACINE, WALWORTH (N.E. 2/3),
WASHINGTON, AND WAUKESHA COUNTIES

	Rates	Fringes
IRONWORKER.....	\$ 44.79	32.32

Paid Holidays: New Year's Day, Memorial Day, July 4th, Labor
Day, Thanksgiving Day & Christmas Day.

IRON0383-001 06/02/2024

ADAMS, COLUMBIA, CRAWFORD, DANE, DODGE, FLORENCE, FOREST,
GRANT, GREENE, (Excluding S.E. tip), GREEN LAKE, IOWA,
JEFFERSON, JUNEAU, LA CROSSE, LAFAYETTE, LANGLADE, MARATHON,
MARQUETTE, MENOMINEE, MONROE, PORTAGE, RICHLAND, ROCK (Northern
area, vicinity of Edgerton and Milton), SAUK, VERNON, WAUPACA,
WAUSHARA, AND WOOD COUNTIES

	Rates	Fringes
IRONWORKER.....	\$ 42.00	31.93

* IRON0498-005 06/01/2024

GREEN (S.E. 1/3), ROCK (South of Edgerton and Milton), and
WALWORTH (S.W. 1/3) COUNTIES:

	Rates	Fringes
IRONWORKER.....	\$ 46.59	48.80

* IRON0512-008 04/28/2024

BARRON, BUFFALO, CHIPPEWA, CLARK, DUNN, EAU CLAIRE, JACKSON,
PEPIN, PIERCE, POLK, RUSK, ST CROIX, TAYLOR, AND TREMPLEAU
COUNTIES

	Rates	Fringes
IRONWORKER.....	\$ 44.85	35.22

* IRON0512-021 04/28/2024		

ASHLAND, BAYFIELD, BURNETT, DOUGLAS, IRON, LINCOLN, ONEIDA,
PRICE, SAWYER, VILAS AND WASHBURN COUNTIES

	Rates	Fringes
IRONWORKER.....	\$ 41.19	34.68

LAB00113-002 06/03/2024		

MILWAUKEE AND WAUKESHA COUNTIES

	Rates	Fringes
LABORER		
Group 1.....	\$ 35.61	25.01
Group 2.....	\$ 35.76	25.01
Group 3.....	\$ 35.96	25.01
Group 4.....	\$ 36.11	25.01
Group 5.....	\$ 36.26	25.01
Group 6.....	\$ 32.10	25.01

LABORERS CLASSIFICATIONS

GROUP 1: General Laborer; Tree Trimmer; Conduit Layer;
Demolition and Wrecking Laborer; Guard Rail, Fence, and
Bridge Builder; Landscaper; Multiplate Culvert Assembler;
Stone Handler; Bituminous Worker (Shoveler, Loader, and
Utility Man); Batch Truck Dumper or Cement Handler;
Bituminous Worker (Dumper, Ironer, Smoother, and Tamper);
Concrete Handler

GROUP 2: Air Tool Operator; Joint Sawyer and Filler
(Pavement); Vibrator or Tamper Operator (Mechanical Hand
Operated); Chain Saw Operator; Demolition Burning Torch
Laborer

GROUP 3: Bituminous Worker (Raker and Luteman); Formsetter
(Curb, Sidewalk, and Pavement); Strike Off Man

GROUP 4: Line and Grade Specialist

GROUP 5: Blaster and Powderman

GROUP 6: Flagperson; traffic control person

LAB00113-003 06/03/2024		

OZAUKEE AND WASHINGTON COUNTIES

	Rates	Fringes
LABORER		
Group 1.....	\$ 34.86	25.01
Group 2.....	\$ 34.96	25.01
Group 3.....	\$ 35.01	25.01
Group 4.....	\$ 35.21	25.01

Group 5.....	\$ 35.06	25.01
Group 6.....	\$ 31.95	25.01

LABORERS CLASSIFICATIONS

GROUP 1: General Laborer; Tree Trimmer; Conduit Layer; Demolition and Wrecking Laborer; Guard Rail, Fence, and Bridge Builder; Landscaper; Multiplate Culvert Assembler; Stone Handler; Bituminous Worker (Shoveler, Loader, and Utility Man); Batch Truck Dumper or Cement Handler; Bituminous Worker (Dumper, Ironer, Smoother, and Tamper); Concrete Handler

GROUP 2: Air Tool Operator; Joint Sawyer and Filler (Pavement); Vibrator or Tamper Operator (Mechanical Hand Operated);

GROUP 3: Bituminous Worker (Raker and Luteman); Formsetter (Curb, Sidewalk, and Pavement); Strike Off Man

GROUP 4: Line and Grade Specialist

GROUP 5: Blaster; powderman

GROUP 6: Flagperson and Traffic Control Person

LAB00113-011 06/03/2024

KENOSHA AND RACINE COUNTIES

	Rates	Fringes
LABORER		
Group 1.....	\$ 34.67	25.01
Group 2.....	\$ 34.82	25.01
Group 3.....	\$ 35.02	25.01
Group 4.....	\$ 34.99	25.01
Group 5.....	\$ 35.32	25.01
Group 6.....	\$ 31.81	25.01

LABORERS CLASSIFICATIONS:

GROUP 1: General laborer; Tree Trimmer; Conduit Layer; Demolition and Wrecking Laborer; Guard Rail, Fence, and Bridge Builder; Landscaper; Multiplate Culvert Assembler; Stone Handler; Bituminous Worker (Shoveler, Loader, and Utility Man); Batch Truck Dumper or Cement Handler; Bituminous worker (Dumper, Ironer, Smoother, and Tamper); Concrete Handler

GROUP 2: Air Tool Operator; Joint Sawyer and Filler (Pavement); Vibrator or Tamper Operator (Mechanical Hand Operated); Chain Saw Operator; Demolition Burning Torch Laborer

GROUP 3: Bituminous Worker (Raker and Luteman); Formsetter (Curb, Sidewalk, and Pavement); Strike Off Man

GROUP 4: Line and Grade Specialist

GROUP 5: Blaster and Powderman

GROUP 6: Flagman; traffic control person

LAB00140-002 06/03/2024

ADAMS, ASHLAND, BARRON, BAYFIELD, BROWN, BUFFALO, BURNETT,
CALUMET, CHIPPEWA, CLARK, COLUMBIA, CRAWFORD, DODGE, DOOR,
DOUGLAS, DUNN, EAU CLAIRE, FLORENCE, FOND DU LAC, FOREST,
GRANT, GREEN, GREEN LAKE, IRON, JACKSON, JUNEAU, IOWA,
JEFFERSON, KEWAUNEE, LA CROSSE, LAFAYETTE, LANGLADE, LINCOLN,
MANITOWOC, MARATHON, MARINETTE, MARQUETTE, MENOMINEE, MONROE,
OCONTO, ONEIDA, OUTAGAMIE, PEPIN, PIERCE, POLK, PORTAGE, PRICE,
RICHLAND, ROCK, RUSK, SAUK, SAWYER, SHAWANO, SHEBOYGAN, ST.
CROIX, TAYLOR, TREMPLEAU, VERNON, VILLAS, WALWORTH, WASHBURN,
WAUPACA, WAUSHARA, WINNEBAGO, AND WOOD COUNTIES

	Rates	Fringes
LABORER		
Group 1.....	\$ 40.57	19.45
Group 2.....	\$ 40.67	19.45
Group 3.....	\$ 40.72	19.45
Group 4.....	\$ 40.92	19.45
Group 5.....	\$ 40.77	19.45
Group 6.....	\$ 37.20	19.45

LABORER CLASSIFICATIONS

GROUP 1: General Laborer; Tree Trimmer; Conduit Layer;
Demolition and Wrecking Laborer; Guard Rail, Fence, and
Bridge Builder; Landscaper; Multiplate Culvert Assembler;
Stone Handler; Bituminous Worker (Shoveler, Loader, and
Utility Man); Batch Truck Dumper or Cement Handler;
Bituminous Worker (Dumper, Ironer, Smoother and Tamper);
Concrete Handler

GROUP 2: Air Tool Operator; Joint Sawyer and Filler
(Pavement); Vibrator or Tamper Operator (Mechanical Hand
Operated); Chain Saw Operator, Demolition Burning Torch
Laborer

GROUP 3: Bituminous Worker (Raker and Luteman); Formsetter
(Curb, Sidewalk and Pavement); Strike Off Man

GROUP 4: Line and Grade Specialist

GROUP 5: Blaster; powderman

GROUP 6: Flagperson; Traffic Control

LAB00464-003 06/03/2024

DANE COUNTY

	Rates	Fringes
LABORER		
Group 1.....	\$ 40.85	19.45
Group 2.....	\$ 40.95	19.45
Group 3.....	\$ 41.00	19.45
Group 4.....	\$ 41.20	19.45
Group 5.....	\$ 41.05	19.45
Group 6.....	\$ 37.20	19.45

LABORERS CLASSIFICATIONS:

GROUP 1: General Laborer; Tree Trimmer; Conduit Layer; Demolition and Wrecking Laborer; Guard Rail, Fence, and Bridge Builder; Landscaper; Multiplate Culvert Assembler; Stone Handler; Bituminous Worker (Shoveler, Loader, and Utility Man); Batch Truck Dumper or Cement Handler; Bituminous Worker (Dumper, Ironer, Smoother, and Tamper); Concrete Handler

GROUP 2: Air Tool Operator; Joint Sawyer and Filler (Pavement); Vibrator or Tamper Operator (Mechanical Hand Operated); Chain Saw Operator; Demolition Burning Torch Laborer

GROUP 3: Bituminous Worker (Raker and Luteman); Formsetter (Curb, Sidewalk, and Pavement); Strike Off Man

GROUP 4: Line and Grade Specialist

GROUP 5: Blaster; Powderman

GROUP 6: Flagperson and Traffic Control Person

PAIN0106-008 05/06/2024

ASHLAND, BAYFIELD, BURNETT, AND DOUGLAS COUNTIES

	Rates	Fringes
Painters:		
New:		
Brush, Roller.....	\$ 36.16	26.27
Spray, Sandblast, Steel....	\$ 36.76	26.27
Repaint:		
Brush, Roller.....	\$ 34.66	26.27
Spray, Sandblast, Steel....	\$ 35.26	26.27

PAIN0108-002 06/01/2024

RACINE COUNTY

	Rates	Fringes
Painters:		
Brush, Roller.....	\$ 42.04	22.95
Spray & Sandblast.....	\$ 43.04	22.95

PAIN0259-002 05/01/2008

BARRON, CHIPPEWA, DUNN, EAU CLAIRE, PEPIN, PIERCE, POLK, RUSK, SAWYER, ST. CROIX, AND WASHBURN COUNTIES

	Rates	Fringes
PAINTER.....	\$ 24.11	12.15

PAIN0259-004 05/01/2015

BUFFALO, CRAWFORD, JACKSON, LA CROSSE, MONROE, TREMPLEAU, AND VERNON COUNTIES

Rates	Fringes
-------	---------

PAINTER.....	\$ 22.03	12.45
--------------	----------	-------

PAIN0781-002 06/01/2024

JEFFERSON, MILWAUKEE, OZAUKEE, WASHINGTON, AND WAUKESHA COUNTIES

	Rates	Fringes
--	-------	---------

Painters:

Bridge.....	\$ 41.39	24.92
Brush.....	\$ 40.64	24.92
Spray & Sandblast.....	\$ 41.39	24.92

PAIN0802-002 06/01/2024

COLUMBIA, DANE, DODGE, GRANT, GREEN, IOWA, LAFAYETTE, RICHLAND, ROCK, AND SAUK COUNTIES

	Rates	Fringes
--	-------	---------

PAINTER

Brush.....	\$ 36.35	20.87
------------	----------	-------

PREMIUM PAY:

Structural Steel, Spray, Bridges = \$1.00 additional per hour.

PAIN0802-003 06/01/2024

ADAMS, BROWN, CALUMET, CLARK, DOOR, FOND DU LAC, FOREST, GREEN LAKE, IRON, JUNEAU, KEWAUNEE, LANGLADE, LINCOLN, MANITOWOC, MARATHON, MARINETTE, MARQUETTE, MENOMINEE, OCONTO, ONEIDA, OUTAGAMIE, PORTAGE, PRICE, SHAWANO, SHEBOYGAN, TAYLOR, VILAS, WAUSHARA, WAUPACA, WINNEBAGO, AND WOOD COUNTIES

	Rates	Fringes
--	-------	---------

PAINTER.....

	\$ 36.35	20.87
--	----------	-------

PAIN0934-001 06/01/2024

KENOSHA AND WALWORTH COUNTIES

	Rates	Fringes
--	-------	---------

Painters:

Brush.....	\$ 38.67	26.32
Spray.....	\$ 39.67	26.32
Structural Steel.....	\$ 38.82	26.32

PAIN1011-002 06/02/2024

FLORENCE COUNTY

	Rates	Fringes
--	-------	---------

Painters:.....

	\$ 29.95	15.89
--	----------	-------

PLAS0599-002 06/01/2023

	Rates	Fringes
--	-------	---------

CEMENT MASON/CONCRETE FINISHER

Area A.....	\$ 45.17	27.27
Area B.....	\$ 39.97	25.02
Area C.....	\$ 40.40	25.25
Area D.....	\$ 41.16	24.49
Area E.....	\$ 40.50	25.14
Area F.....	\$ 36.98	28.67

AREA DESCRIPTIONS

AREA A: ASHLAND, BURNETT, BAYFIELD, DOUGLAS, IRON, PRICE, SAWYER, AND WASHBURN COUNTIES

AREA B: ADAMS, BARRON, BROWN, CALUMET, CHIPPEWA, CLARK, COLUMBIA, DODGE, DOOR, DUNN, FLORENCE, FOND DU LAC, FOREST, GREEN LAKE, JEFFERSON, KEWAUNEE, LANGLADE, LINCOLN, MANITOWOC, MARATHON, MARINETTE, MARQUETTE, MENOMINEE, OCONTO, ONEIDA, OUTAGAMIE, POLK, PORTAGE, RUSK, ST. CROIX, SAUK, SHAWANO, SHEBOYGAN, TAYLOR, VILAS, WALWORTH, WAUPACA, WAUSHARA, WINNEBAGO, AND WOOD COUNTIES

AREA C: BUFFALO, CRAWFORD, EAU CLAIRE, JACKSON, JUNEAU, LA CROSSE, MONROE, PEPIN, PIERCE, RICHLAND, TREMPLEAU, AND VERNON COUNTIES

AREA D: MILWAUKEE, OZAUKEE, WASHINGTON, AND WAUKESHA COUNTIES

AREA E: DANE, GRANT, GREEN, IOWA, LAFAYETTE, AND ROCK COUNTIES

AREA F: KENOSHA AND RACINE COUNTIES

TEAM0039-001 06/01/2024

	Rates	Fringes
--	-------	---------

TRUCK DRIVER

1 & 2 Axles.....	\$ 37.57	27.41
3 or more Axles; Euclids, Dumpton & Articulated, Truck Mechanic.....	\$ 37.72	27.41

WELDERS - Receive rate prescribed for craft performing operation to which welding is incidental.

=====

Note: Executive Order (EO) 13706, Establishing Paid Sick Leave for Federal Contractors applies to all contracts subject to the Davis-Bacon Act for which the contract is awarded (and any solicitation was issued) on or after January 1, 2017. If this contract is covered by the EO, the contractor must provide employees with 1 hour of paid sick leave for every 30 hours they work, up to 56 hours of paid sick leave each year. Employees must be permitted to use paid sick leave for their own illness, injury or other health-related needs, including preventive care; to assist a family member (or person who is like family to the employee) who is ill, injured, or has other health-related needs, including preventive care; or for reasons resulting from, or to assist a family member (or person who is like family to the employee) who is a victim of, domestic violence, sexual assault, or stalking. Additional information

on contractor requirements and worker protections under the EO is available at <https://www.dol.gov/agencies/whd/government-contracts>.

Unlisted classifications needed for work not included within the scope of the classifications listed may be added after award only as provided in the labor standards contract clauses (29CFR 5.5 (a) (1) (iii)).

The body of each wage determination lists the classification and wage rates that have been found to be prevailing for the cited type(s) of construction in the area covered by the wage determination. The classifications are listed in alphabetical order of ""identifiers"" that indicate whether the particular rate is a union rate (current union negotiated rate for local), a survey rate (weighted average rate) or a union average rate (weighted union average rate).

Union Rate Identifiers

A four letter classification abbreviation identifier enclosed in dotted lines beginning with characters other than ""SU"" or ""UAVG"" denotes that the union classification and rate were prevailing for that classification in the survey. Example: PLUM0198-005 07/01/2014. PLUM is an abbreviation identifier of the union which prevailed in the survey for this classification, which in this example would be Plumbers. 0198 indicates the local union number or district council number where applicable, i.e., Plumbers Local 0198. The next number, 005 in the example, is an internal number used in processing the wage determination. 07/01/2014 is the effective date of the most current negotiated rate, which in this example is July 1, 2014.

Union prevailing wage rates are updated to reflect all rate changes in the collective bargaining agreement (CBA) governing this classification and rate.

Survey Rate Identifiers

Classifications listed under the ""SU"" identifier indicate that no one rate prevailed for this classification in the survey and the published rate is derived by computing a weighted average rate based on all the rates reported in the survey for that classification. As this weighted average rate includes all rates reported in the survey, it may include both union and non-union rates. Example: SULA2012-007 5/13/2014. SU indicates the rates are survey rates based on a weighted average calculation of rates and are not majority rates. LA indicates the State of Louisiana. 2012 is the year of survey on which these classifications and rates are based. The next number, 007 in the example, is an internal number used in producing the wage determination. 5/13/2014 indicates the survey completion date for the classifications and rates under that identifier.

Survey wage rates are not updated and remain in effect until a new survey is conducted.

Union Average Rate Identifiers

Classification(s) listed under the UAVG identifier indicate

that no single majority rate prevailed for those classifications; however, 100% of the data reported for the classifications was union data. EXAMPLE: UAVG-OH-0010 08/29/2014. UAVG indicates that the rate is a weighted union average rate. OH indicates the state. The next number, 0010 in the example, is an internal number used in producing the wage determination. 08/29/2014 indicates the survey completion date for the classifications and rates under that identifier.

A UAVG rate will be updated once a year, usually in January of each year, to reflect a weighted average of the current negotiated/CBA rate of the union locals from which the rate is based.

State Adopted Rate Identifiers

Classifications listed under the ""SA"" identifier indicate that the prevailing wage rate set by a state (or local) government was adopted under 29 C.F.R. 1.3(g)-(h). Example: SAME2023-007 01/03/2024. SA reflects that the rates are state adopted. ME refers to the State of Maine. 2023 is the year during which the state completed the survey on which the listed classifications and rates are based. The next number, 007 in the example, is an internal number used in producing the wage determination. 01/03/2024 reflects the date on which the classifications and rates under the ?SA? identifier took effect under state law in the state from which the rates were adopted.

WAGE DETERMINATION APPEALS PROCESS

1.) Has there been an initial decision in the matter? This can be:

- * an existing published wage determination
- * a survey underlying a wage determination
- * a Wage and Hour Division letter setting forth a position on a wage determination matter
- * a conformance (additional classification and rate) ruling

On survey related matters, initial contact, including requests for summaries of surveys, should be with the Wage and Hour National Office because National Office has responsibility for the Davis-Bacon survey program. If the response from this initial contact is not satisfactory, then the process described in 2.) and 3.) should be followed.

With regard to any other matter not yet ripe for the formal process described here, initial contact should be with the Branch of Construction Wage Determinations. Write to:

Branch of Construction Wage Determinations
Wage and Hour Division
U.S. Department of Labor
200 Constitution Avenue, N.W.
Washington, DC 20210

2.) If the answer to the question in 1.) is yes, then an interested party (those affected by the action) can request review and reconsideration from the Wage and Hour Administrator (See 29 CFR Part 1.8 and 29 CFR Part 7). Write to:

Wage and Hour Administrator
U.S. Department of Labor

200 Constitution Avenue, N.W.
Washington, DC 20210

The request should be accompanied by a full statement of the interested party's position and by any information (wage payment data, project description, area practice material, etc.) that the requestor considers relevant to the issue.

3.) If the decision of the Administrator is not favorable, an interested party may appeal directly to the Administrative Review Board (formerly the Wage Appeals Board). Write to:

Administrative Review Board
U.S. Department of Labor
200 Constitution Avenue, N.W.
Washington, DC 20210

4.) All decisions by the Administrative Review Board are final.

=====

END OF GENERAL DECISION"

NOTICE TO BIDDERS WAGE RATE DECISION

The wage rate decision of the Department of Labor which has been incorporated in these advertised specifications is incomplete in that the classifications may be omitted from the Department of Labor's decision.

Since the bidder is responsible, independently, for ascertaining area practice with respect to the necessity, or lack of necessity, for the use of these classifications in the prosecution of the work contemplated by this project, no inference may be drawn from the omission of these classifications concerning prevailing area practices relative to their use. Further, this omission will not, per se, be construed as establishing any governmental liability for increased labor cost if it is subsequently determined that such classifications are required.

There may be omissions and/or errors in the federal wage rates. The bidder is responsible for evaluating and determining the correct applicable rate.

If a project includes multiple types of construction (highway, bridge over navigable water, sanitary sewer and water main, building) and there is not a separate wage determination for this type of work included in the proposal, use the wage determination that is in the proposal.

If a project includes multiple types of construction, different wage rate determinations may be inserted into the contract (WI10/Highway = in all WisDOT highway contracts, WI15/Heavy = bridge over navigable water per USDOL and US Coast Guard designation, WI8/Heavy (Sewer & Water Line & Tunnel) = sanitary sewer and water main if the cost is more than 20% of the contract and/or at least \$1,000,000, and Building). If multiple wage rate determinations are inserted into the contract, use the classification in the wage determination for the work being done. Use WI15 wage rates when working on the bridge and/or structure from bank to bank. Use WI8 wage rates when working on any sanitary sewer or water main work. Use Building wage rates for all work done within the footprint of the building. Use WI10 wage rates for all other highway work in the contract and approaches to structures. For example, if a laborer is working within the footprint of a building, use the Laborer rate in the Building wage determination inserted in the contract. If a laborer is working on a bridge/structure within the banks, use the Laborer rate in the WI15/Heavy wage determination if inserted in the contract. If the laborer is working on the highway, use the Laborer rate in the WI10/Highway wage determination.



Proposal Schedule of Items

Page 1 of 10

Proposal ID: 20250114039 Project(s): 8610-02-74, 8610-08-73

Federal ID(s): WISC 2025175, WISC 2025176

SECTION: 0001

Contract Items

Alt Set ID:

Alt Mbr ID:

Proposal Line Number	Item ID Description	Approximate Quantity and Units	Unit Price	Bid Amount
0002	201.0205 Grubbing	2.000 STA	_____.	_____.
0004	203.0100 Removing Small Pipe Culverts	2.000 EACH	_____.	_____.
0006	204.0105 Removing Concrete Pavement Butt Joints	303.000 SY	_____.	_____.
0008	204.0109.S Removing Concrete Surface Partial Depth	13,560.000 SF	_____.	_____.
0010	204.0110 Removing Asphaltic Surface	172.000 SY	_____.	_____.
0012	204.0115 Removing Asphaltic Surface Butt Joints	1,099.000 SY	_____.	_____.
0014	204.0120 Removing Asphaltic Surface Milling	60,663.000 SY	_____.	_____.
0016	204.0150 Removing Curb & Gutter	4,104.000 LF	_____.	_____.
0018	204.0155 Removing Concrete Sidewalk	2,177.000 SY	_____.	_____.
0020	204.0195 Removing Concrete Bases	2.000 EACH	_____.	_____.
0022	204.0210 Removing Manholes	1.000 EACH	_____.	_____.
0024	204.0215 Removing Catch Basins	2.000 EACH	_____.	_____.
0026	204.0245 Removing Storm Sewer (size) 01. 12-Inch	55.000 LF	_____.	_____.
0028	205.0100 Excavation Common	2,122.000 CY	_____.	_____.
0030	208.1500.S Temporary Lane Shift During Culvert Work	2.000 EACH	_____.	_____.



Proposal Schedule of Items

Page 2 of 10

Proposal ID: 20250114039 Project(s): 8610-02-74, 8610-08-73

Federal ID(s): WISC 2025175, WISC 2025176

SECTION: 0001

Contract Items

Alt Set ID:

Alt Mbr ID:

Proposal Line Number	Item ID Description	Approximate Quantity and Units	Unit Price	Bid Amount
0032	211.0101 Prepare Foundation for Asphaltic Paving (project) 01. 8610-02-74	1.000 EACH	_____.	_____.
0034	211.0101 Prepare Foundation for Asphaltic Paving (project) 02. 8610-08-73	1.000 EACH	_____.	_____.
0036	211.0400 Prepare Foundation for Asphaltic Shoulders	50.000 STA	_____.	_____.
0038	213.0100 Finishing Roadway (project) 01. 8610-02-74	1.000 EACH	_____.	_____.
0040	213.0100 Finishing Roadway (project) 02. 8610-08-73	1.000 EACH	_____.	_____.
0042	305.0110 Base Aggregate Dense 3/4-Inch	529.000 TON	_____.	_____.
0044	305.0120 Base Aggregate Dense 1 1/4-Inch	1,865.000 TON	_____.	_____.
0046	390.0100 Removing Pavement for Base Patching	45.000 CY	_____.	_____.
0048	390.0405 Base Patching Concrete SHES	45.000 CY	_____.	_____.
0050	416.0610 Drilled Tie Bars	68.000 EACH	_____.	_____.
0052	416.0620 Drilled Dowel Bars	272.000 EACH	_____.	_____.
0054	455.0605 Tack Coat	7,874.000 GAL	_____.	_____.
0056	460.0105.S HMA Percent Within Limits (PWL) Test Strip Volumetrics	1.000 EACH	_____.	_____.
0058	460.6645 HMA Pavement 5 MT 58-34 V	12,653.000 TON	_____.	_____.



Proposal Schedule of Items

Page 3 of 10

Proposal ID: 20250114039 Project(s): 8610-02-74, 8610-08-73

Federal ID(s): WISC 2025175, WISC 2025176

SECTION: 0001

Contract Items

Alt Set ID:

Alt Mbr ID:

Proposal Line Number	Item ID Description	Approximate Quantity and Units	Unit Price	Bid Amount
0060	460.9000.S Material Transfer Vehicle	1.000 EACH	_____.	_____.
0062	465.0105 Asphaltic Surface	268.000 TON	_____.	_____.
0064	465.0110 Asphaltic Surface Patching	253.000 TON	_____.	_____.
0066	465.0120 Asphaltic Surface Driveways and Field Entrances	89.000 TON	_____.	_____.
0068	520.8700 Cleaning Culvert Pipes	1.000 EACH	_____.	_____.
0070	522.2319 Culvert Pipe Reinforced Concrete Horizontal Elliptical Class HE-III 19x30-Inch	178.000 LF	_____.	_____.
0072	522.2619 Apron Endwalls for Culvert Pipe Reinforced Concrete Horizontal Elliptical 19x30-Inch	6.000 EACH	_____.	_____.
0074	601.0407 Concrete Curb & Gutter 18-Inch Type D	88.000 LF	_____.	_____.
0076	601.0409 Concrete Curb & Gutter 30-Inch Type A	90.000 LF	_____.	_____.
0078	601.0411 Concrete Curb & Gutter 30-Inch Type D	4,274.000 LF	_____.	_____.
0080	601.0600 Concrete Curb Pedestrian	1,186.000 LF	_____.	_____.
0082	602.0410 Concrete Sidewalk 5-Inch	18,515.000 SF	_____.	_____.
0084	602.0505 Curb Ramp Detectable Warning Field Yellow	1,228.000 SF	_____.	_____.
0086	602.0815 Concrete Driveway 7-Inch	108.000 SY	_____.	_____.



Proposal Schedule of Items

Page 4 of 10

Proposal ID: 20250114039 Project(s): 8610-02-74, 8610-08-73

Federal ID(s): WISC 2025175, WISC 2025176

SECTION: 0001

Contract Items

Alt Set ID:

Alt Mbr ID:

Proposal Line Number	Item ID Description	Approximate Quantity and Units	Unit Price	Bid Amount
0088	602.0870 Concrete Driveway HES 8-Inch	44.000 SY	_____.	_____.
0090	606.0200 Riprap Medium	6.000 CY	_____.	_____.
0092	608.0412 Storm Sewer Pipe Reinforced Concrete Class IV 12-Inch	49.000 LF	_____.	_____.
0094	611.0624 Inlet Covers Type H	2.000 EACH	_____.	_____.
0096	611.3230 Inlets 2x3-FT	2.000 EACH	_____.	_____.
0098	611.8110 Adjusting Manhole Covers	67.000 EACH	_____.	_____.
0100	611.8115 Adjusting Inlet Covers	42.000 EACH	_____.	_____.
0102	619.1000 Mobilization	1.000 EACH	_____.	_____.
0104	621.0100 Landmark Reference Monuments	1.000 EACH	_____.	_____.
0106	624.0100 Water	34.300 MGAL	_____.	_____.
0108	625.0100 Topsoil	380.000 SY	_____.	_____.
0110	625.0500 Salvaged Topsoil	1,162.000 SY	_____.	_____.
0112	628.1905 Mobilizations Erosion Control	43.000 EACH	_____.	_____.
0114	628.1910 Mobilizations Emergency Erosion Control	12.000 EACH	_____.	_____.
0116	628.2023 Erosion Mat Class II Type B	1,309.000 SY	_____.	_____.
0118	628.7005 Inlet Protection Type A	2.000 EACH	_____.	_____.



Proposal Schedule of Items

Page 5 of 10

Proposal ID: 20250114039 Project(s): 8610-02-74, 8610-08-73

Federal ID(s): WISC 2025175, WISC 2025176

SECTION: 0001

Contract Items

Alt Set ID:

Alt Mbr ID:

Proposal Line Number	Item ID Description	Approximate Quantity and Units	Unit Price	Bid Amount
0120	628.7015 Inlet Protection Type C	95.000 EACH	_____.	_____.
0122	628.7555 Culvert Pipe Checks	23.000 EACH	_____.	_____.
0124	629.0205 Fertilizer Type A	3.000 CWT	_____.	_____.
0126	630.0120 Seeding Mixture No. 20	53.000 LB	_____.	_____.
0128	630.0160 Seeding Mixture No. 60	4.900 LB	_____.	_____.
0130	630.0200 Seeding Temporary	64.000 LB	_____.	_____.
0132	630.0500 Seed Water	34.600 MGAL	_____.	_____.
0134	631.0300 Sod Water	7.100 MGAL	_____.	_____.
0136	631.1000 Sod Lawn	391.000 SY	_____.	_____.
0138	633.5200 Markers Culvert End	8.000 EACH	_____.	_____.
0140	642.5001 Field Office Type B	1.000 EACH	_____.	_____.
0142	643.0300 Traffic Control Drums	116,681.000 DAY	_____.	_____.
0144	643.0900 Traffic Control Signs	46,596.000 DAY	_____.	_____.
0146	643.1050 Traffic Control Signs PCMS	14.000 DAY	_____.	_____.
0148	643.3170 Temporary Marking Line Epoxy 6-Inch	50,007.000 LF	_____.	_____.
0150	643.3180 Temporary Marking Line Removable Tape 6-Inch	440.000 LF	_____.	_____.



Proposal Schedule of Items

Page 6 of 10

Proposal ID: 20250114039 Project(s): 8610-02-74, 8610-08-73

Federal ID(s): WISC 2025175, WISC 2025176

SECTION: 0001

Contract Items

Alt Set ID:

Alt Mbr ID:

Proposal Line Number	Item ID Description	Approximate Quantity and Units	Unit Price	Bid Amount
0152	643.3350 Temporary Marking Crosswalk Removable Tape 6-inch	6,800.000 LF	_____.	_____.
0154	643.5000 Traffic Control	1.000 EACH	_____.	_____.
0156	644.1430 Temporary Pedestrian Surface Plate	291.000 SF	_____.	_____.
0158	644.1440 Temporary Pedestrian Surface Matting	3,480.000 SF	_____.	_____.
0160	644.1601 Temporary Pedestrian Curb Ramp	8,793.000 DAY	_____.	_____.
0162	644.1605 Temporary Pedestrian Detectable Warning Field	2,491.000 SF	_____.	_____.
0164	644.1810 Temporary Pedestrian Barricade	13,500.000 LF	_____.	_____.
0166	645.0120 Geotextile Type HR	13.000 SY	_____.	_____.
0168	646.2040 Marking Line Grooved Wet Ref Epoxy 6-Inch	39,600.000 LF	_____.	_____.
0170	646.4040 Marking Line Grooved Wet Ref Epoxy 10-Inch	838.000 LF	_____.	_____.
0172	646.4720 Marking Line Same Day Epoxy 6-Inch	22,691.000 LF	_____.	_____.
0174	646.5020 Marking Arrow Epoxy	20.000 EACH	_____.	_____.
0176	646.5120 Marking Word Epoxy	3.000 EACH	_____.	_____.
0178	646.5220 Marking Symbol Epoxy	26.000 EACH	_____.	_____.
0180	646.6120 Marking Stop Line Epoxy 18-Inch	953.000 LF	_____.	_____.



Proposal Schedule of Items

Page 7 of 10

Proposal ID: 20250114039 Project(s): 8610-02-74, 8610-08-73

Federal ID(s): WISC 2025175, WISC 2025176

SECTION: 0001

Contract Items

Alt Set ID:

Alt Mbr ID:

Proposal Line Number	Item ID Description	Approximate Quantity and Units	Unit Price	Bid Amount
0182	646.7120 Marking Diagonal Epoxy 12-Inch	1,153.000 LF	_____.	_____.
0184	646.7420 Marking Crosswalk Epoxy Transverse Line 6-Inch	5,109.000 LF	_____.	_____.
0186	646.7520 Marking Crosswalk Epoxy Block Style 24-Inch	36.000 LF	_____.	_____.
0188	646.8320 Marking Parking Stall Epoxy	2,540.000 LF	_____.	_____.
0190	646.9000 Marking Removal Line 4-Inch	440.000 LF	_____.	_____.
0192	650.4000 Construction Staking Storm Sewer	2.000 EACH	_____.	_____.
0194	650.4500 Construction Staking Subgrade	210.000 LF	_____.	_____.
0196	650.5000 Construction Staking Base	210.000 LF	_____.	_____.
0198	650.5500 Construction Staking Curb Gutter and Curb & Gutter	4,442.000 LF	_____.	_____.
0200	650.6000 Construction Staking Pipe Culverts	3.000 EACH	_____.	_____.
0202	650.8000 Construction Staking Resurfacing Reference	13,986.000 LF	_____.	_____.
0204	650.9000 Construction Staking Curb Ramps	80.000 EACH	_____.	_____.
0206	650.9500 Construction Staking Sidewalk (project) 01. 8610-02-74	1.000 EACH	_____.	_____.
0208	650.9500 Construction Staking Sidewalk (project) 02. 8610-08-73	1.000 EACH	_____.	_____.



Proposal Schedule of Items

Page 8 of 10

Proposal ID: 20250114039 Project(s): 8610-02-74, 8610-08-73

Federal ID(s): WISC 2025175, WISC 2025176

SECTION: 0001

Contract Items

Alt Set ID:

Alt Mbr ID:

Proposal Line Number	Item ID Description	Approximate Quantity and Units	Unit Price	Bid Amount
0210	650.9911 Construction Staking Supplemental Control (project) 01. 8610-02-74	1.000 EACH	_____.	_____.
0212	650.9911 Construction Staking Supplemental Control (project) 02. 8610-08-73	1.000 EACH	_____.	_____.
0214	650.9920 Construction Staking Slope Stakes	410.000 LF	_____.	_____.
0216	652.0235 Conduit Rigid Nonmetallic Schedule 40 3-Inch	65.000 LF	_____.	_____.
0218	652.0700.S Install Conduit into Existing Item	6.000 EACH	_____.	_____.
0220	653.0900 Adjusting Pull Boxes	20.000 EACH	_____.	_____.
0222	654.0110 Concrete Bases Type 10	2.000 EACH	_____.	_____.
0224	654.0120 Concrete Bases Type 10-Special	4.000 EACH	_____.	_____.
0226	655.0230 Cable Traffic Signal 5-14 AWG	545.000 LF	_____.	_____.
0228	655.0240 Cable Traffic Signal 7-14 AWG	573.000 LF	_____.	_____.
0230	655.0260 Cable Traffic Signal 12-14 AWG	63.000 LF	_____.	_____.
0232	655.0515 Electrical Wire Traffic Signals 10 AWG	762.000 LF	_____.	_____.
0234	655.0900 Traffic Signal EVP Detector Cable	546.000 LF	_____.	_____.
0236	657.0345 Poles Type 9	2.000 EACH	_____.	_____.
0238	657.0347 Poles Type 9-Special	4.000 EACH	_____.	_____.



Proposal Schedule of Items

Page 9 of 10

Proposal ID: 20250114039 Project(s): 8610-02-74, 8610-08-73

Federal ID(s): WISC 2025175, WISC 2025176

SECTION: 0001

Contract Items

Alt Set ID:

Alt Mbr ID:

Proposal Line Number	Item ID Description	Approximate Quantity and Units	Unit Price	Bid Amount
0240	657.0520 Monotube Arms 20-FT	1.000 EACH	_____.	_____.
0242	657.0525 Monotube Arms 25-FT	1.000 EACH	_____.	_____.
0244	657.0536 Monotube Arms 35-FT-Special	4.000 EACH	_____.	_____.
0246	658.0173 Traffic Signal Face 3S 12-Inch	11.000 EACH	_____.	_____.
0248	658.0416 Pedestrian Signal Face 16-Inch	2.000 EACH	_____.	_____.
0250	658.5070 Signal Mounting Hardware (location) 01. STH 124/Bay Street & River Street	1.000 EACH	_____.	_____.
0252	658.5070 Signal Mounting Hardware (location) 02. STH 124/Bay Street & Spring Street	1.000 EACH	_____.	_____.
0254	658.5070 Signal Mounting Hardware (location) 03. STH 124/Bay Street & Central Street	1.000 EACH	_____.	_____.
0256	658.5070 Signal Mounting Hardware (location) 04. STH 124/Bay Street & Grand Avenue	1.000 EACH	_____.	_____.
0258	658.5070 Signal Mounting Hardware (location) 05. STH 124/Bay Street & Columbia Street	1.000 EACH	_____.	_____.
0260	690.0150 Sawing Asphalt	4,663.000 LF	_____.	_____.
0262	690.0250 Sawing Concrete	3,240.000 LF	_____.	_____.
0264	740.0440 Incentive IRI Ride	10,712.000 DOL	1.00000	10,712.00
0266	ASP.1T0A On-the-Job Training Apprentice at \$5.00/HR	200.000 HRS	5.00000	1,000.00



Proposal Schedule of Items

Page 10 of 10

Proposal ID: 20250114039 Project(s): 8610-02-74, 8610-08-73

Federal ID(s): WISC 2025175, WISC 2025176

SECTION: 0001

Contract Items

Alt Set ID:

Alt Mbr ID:

Proposal Line Number	Item ID Description	Approximate Quantity and Units	Unit Price	Bid Amount
0268	ASP.1T0G On-the-Job Training Graduate at \$5.00/HR	300.000 HRS	5.00000	1,500.00
0270	SPV.0055 Special 01. Incentive Density PWL HMA Pavement	7,135.000 DOL	1.00000	7,135.00
0272	SPV.0055 Special 02. Incentive Air Voids HMA Pavement	12,392.000 DOL	1.00000	12,392.00
0274	SPV.0055 Special 03. Incentive Density HMA Pavement Longitudinal Joints	7,780.000 DOL	1.00000	7,780.00
0276	SPV.0060 Special 01. Salvaging Traffic Signals Equipment STH 124/Bay Street & River Street	1.000 EACH	_____.	_____.
0278	SPV.0060 Special 02. Salvaging Traffic Signal Head	4.000 EACH	_____.	_____.
0280	SPV.0060 Special 03. Salvaging and Reinstalling EVP Detectors STH 124/Bay Street & River Street	1.000 EACH	_____.	_____.
0282	SPV.0090 Special 01. Ditch Cleaning	85.000 LF	_____.	_____.
0284	SPV.0165 Special 01. Salvage and Reinstall Brick Pavers	87.000 SF	_____.	_____.
0286	SPV.0180 Special 01. Removing Distressed Pavement Milling	400.000 SY	_____.	_____.
0288	SPV.0180 Special 02. Prepare Topsoil For Lawn Type Turf	391.000 SY	_____.	_____.

Section: 0001

Total:

Total Bid:

PLEASE ATTACH ADDENDA HERE



Wisconsin Department of Transportation

January 6, 2025

**Division of Transportation Systems
Development**

Bureau of Project Development
4822 Madison Yards Way, 4th Floor South
Madison, WI 53705

Telephone: (608) 266-1631

Facsimile (FAX): (608) 266-8459

NOTICE TO ALL CONTRACTORS:

Federal Wage Rate Addendum #01

Letting of January 14, 2025

Attached is a copy of the revised WI 10 Highway Davis Bacon Prevailing Wage Rates that are included in proposals 01 – 09, 11 – 42, 44, and 45; WI 8 Heavy (Sewer & Water Line & Tunnel) Davis Bacon Prevailing Wage Rates that are included in proposals 02 and 18; WI 15 Heavy Davis Bacon Prevailing Wage Rates that are included in proposals 12 and 41; and WI 11 Building Davis Bacon Prevailing Wage Rates that are included in proposals 26 and 44. These wage rates are effective for all proposals they are included in in the January 14, 2025 letting. The updated wage rates are dated January 3, 2025 and are effective on or after January 13, 2025.

The responsibility for notifying potential subcontractors and suppliers of these changes remains with the prime contractors.

Sincerely,

Mike Coleman

Proposal Development Specialist
Proposal Management Section

"General Decision Number: WI20250010 01/03/2025

Superseded General Decision Number: WI20240010

State: Wisconsin

Construction Type: Highway

Counties: Wisconsin Statewide.

HIGHWAY, AIRPORT RUNWAY & TAXIWAY CONSTRUCTION PROJECTS (does not include bridges over navigable waters; tunnels; buildings in highway rest areas; and railroad construction)

Note: Contracts subject to the Davis-Bacon Act are generally required to pay at least the applicable minimum wage rate required under Executive Order 14026 or Executive Order 13658. Please note that these Executive Orders apply to covered contracts entered into by the federal government that are subject to the Davis-Bacon Act itself, but do not apply to contracts subject only to the Davis-Bacon Related Acts, including those set forth at 29 CFR 5.1(a)(1).

If the contract is entered into on or after January 30, 2022, or the contract is renewed or extended (e.g., an option is exercised) on or after January 30, 2022:	<ul style="list-style-type: none"> . Executive Order 14026 generally applies to the contract. . The contractor must pay all covered workers at least \$17.75 per hour (or the applicable wage rate listed on this wage determination, if it is higher) for all hours spent performing on the contract in 2025.
If the contract was awarded on or between January 1, 2015 and January 29, 2022, and the contract is not renewed or extended on or after January 30, 2022:	<ul style="list-style-type: none"> . Executive Order 13658 generally applies to the contract. . The contractor must pay all covered workers at least \$13.30 per hour (or the applicable wage rate listed on this wage determination, if it is higher) for all hours spent performing on that contract in 2025.

The applicable Executive Order minimum wage rate will be adjusted annually. If this contract is covered by one of the Executive Orders and a classification considered necessary for performance of work on the contract does not appear on this wage determination, the contractor must still submit a conformance request.

Additional information on contractor requirements and worker protections under the Executive Orders is available at <http://www.dol.gov/whd/govcontracts>.

Modification Number Publication Date
0 01/03/2025

BRWI0001-002 06/03/2024

CRAWFORD, JACKSON, JUNEAU, LA CROSSE, MONROE, TREMPLEAU, AND
VERNON COUNTIES

	Rates	Fringes
BRICKLAYER.....	\$ 38.86	27.00

BRWI0002-002 06/01/2024

ASHLAND, BAYFIELD, DOUGLAS, AND IRON COUNTIES

	Rates	Fringes
BRICKLAYER.....	\$ 46.60	27.01

BRWI0002-005 06/01/2024ADAMS, ASHLAND, BARRON, BROWN, BURNETT, CALUMET, CHIPPEWA,
CLARK, COLUMBIA, DODGE, DOOR, DUNN, FLORENCE, FOND DU LAC,
FOREST, GREEN LAKE, IRON, JEFFERSON, KEWAUNEE, LANGLADE,
LINCOLN, MANITOWOC, MARATHON, MARINETTE, MARQUETTE, MENOMINEE,
OCONTO, ONEIDA, OUTAGAMIE, POLK, PORTAGE, RUSK, ST CROIX, SAUK,
SHAWANO, SHEBOYGAN, TAYLOR, VILAS, WALWORTH, WAUPACA, WAUSHARA,
WINNEBAGO, AND WOOD COUNTIES

	Rates	Fringes
CEMENT MASON/CONCRETE FINISHER...	\$ 41.62	27.03

BRWI0003-002 06/01/2024

BROWN, DOOR, FLORENCE, KEWAUNEE, MARINETTE, AND OCONTO COUNTIES

	Rates	Fringes
BRICKLAYER.....	\$ 38.45	27.41

BRWI0004-002 06/01/2024

KENOSHA, RACINE, AND WALWORTH COUNTIES

	Rates	Fringes
BRICKLAYER.....	\$ 43.21	27.90

BRWI0006-002 06/01/2024ADAMS, CLARK, FOREST, LANGLADE, LINCOLN, MARATHON, MENOMINEE,
ONEIDA, PORTAGE, PRICE, TAYLOR, VILAS AND WOOD COUNTIES

	Rates	Fringes
BRICKLAYER.....	\$ 38.33	27.53

BRWI0007-002 06/01/2024

GREEN, LAFAYETTE, AND ROCK COUNTIES

	Rates	Fringes
--	-------	---------

BRICKLAYER.....\$ 39.34 28.15

BRWI0008-002 06/01/2024

MILWAUKEE, OZAUKEE, WASHINGTON, AND WAUKESHA COUNTIES

Rates Fringes

BRICKLAYER.....\$ 46.16 27.33

BRWI0011-002 06/01/2024

CALUMET, FOND DU LAC, MANITOWOC, AND SHEBOYGAN COUNTIES

Rates Fringes

BRICKLAYER.....\$ 38.45 27.41

BRWI0019-002 06/01/2024

BARRON, BUFFALO, BURNETT, CHIPPEWA, DUNN, EAU CLAIRE, PEPIN,
PIERCE, POLK, RUSK, ST. CROIX, SAWYER AND WASHBURN COUNTIES

Rates Fringes

BRICKLAYER.....\$ 38.18 27.68

BRWI0034-002 06/01/2024

COLUMBIA AND SAUK COUNTIES

Rates Fringes

BRICKLAYER.....\$ 40.17 27.32

CARP0068-011 05/02/2022

BURNETT (W. of Hwy 48), PIERCE (W. of Hwy 29), POLK (W. of Hwys
35, 48 & 65), AND ST. CROIX (W. of Hwy 65) COUNTIES

Rates Fringes

Carpenter & Piledrivermen.....\$ 41.19 27.05

CARP0231-002 06/05/2023

KENOSHA, MILWAUKEE, OZAUKEE, RACINE, WASHINGTON, AND WAUKESHA
COUNTIES

Rates Fringes

CARPENTER.....\$ 41.91 29.72

CARP0310-002 06/03/2024

ADAMS, ASHLAND, BAYFIELD (Eastern 2/3), FOREST, IRON, JUNEAU,
LANGLADE, LINCOLN, MARATHON, ONEIDA, PORTAGE, PRICE, SHAWANO
(Western Portion of the County), TAYLOR, VILAS, AND WOOD
COUNTIES

	Rates	Fringes
CARPENTER.....	\$ 42.44	28.44
Piledriver.....	\$ 42.44	28.44

CARP0314-001 06/05/2023		

COLUMBIA, DANE, DODGE, GRANT, GREEN, IOWA, JEFFERSON,
LAFAYETTE, RICHLAND, ROCK, SAUK, AND WALWORTH COUNTIES

	Rates	Fringes
CARPENTER.....	\$ 38.86	27.06
Piledriver.....	\$ 39.43	27.02

CARP0361-004 05/01/2018		

BAYFIELD (West of Hwy 63) AND DOUGLAS COUNTIES

	Rates	Fringes
CARPENTER.....	\$ 36.15	20.43

CARP0731-002 06/03/2024		

CALUMET (Eastern Portion of the County), FOND DU LAC (Eastern
Portion of the County), MANITOWOC, AND SHEBOYGAN COUNTIES

	Rates	Fringes
CARPENTER.....	\$ 42.44	28.44
Piledriver.....	\$ 42.44	28.44

CARP0955-002 06/03/2024		

CALUMET (Western Portion of the County), FOND DU LAC (Western
Portion of the County), GREEN LAKE, MARQUETTE, OUTAGAMIE,
WAUPACA, WAUSHARA, AND WINNEBAGO

	Rates	Fringes
CARPENTER.....	\$ 42.44	28.44
PILEDRIIVER.....	\$ 42.44	28.44

CARP1056-002 06/01/2024		

ADAMS, ASHLAND, BARRON, BAYFIELD , BROWN, BUFFALO, BURNETT
,CALUMET, CHIPPEWA, CLARK, COLUMBIA, CRAWFORD, DANE, DODGE,
DOOR, DUNN, EAU CLAIRE, FLORENCE, FOND DU LAC, FOREST, GRANT,
GREEN, GREEN LAKE, IOWA, IRON, JACKSON, JEFFERSON, JUNEAU,
KEWAUNEE, LA CROSSE, LAFAYETTE, LANGLADE, LINCOLN, MANITOWOC,
MARATHON, MARINETTE, MARQUETTE, MENOMINEE, MONROE, OCONTO,
ONEIDA, OUTAGAMIE, PEPIN, PIERCE (E. of Hwy. 29 & 65), POLK (E.
of Hwy. 35, 48 & 65), PORTAGE, PRICE, RICHLAND, ROCK, RUSK,
SAUK, SAWYER, SHAWANO, SHEBOYGAN, ST. CROIX (E. of Hwy. 65),
TAYLOR, TREMPLEAU, VERNON, VILAS, WALWORTH, WASHBURN,
WAUPACA, WAUSHARA, WINNEBAGO, AND WOOD COUNTIES

	Rates	Fringes
MILLWRIGHT.....	\$ 42.00	28.85

CARP1074-002 06/03/2024BARRON, BURNETT, CHIPPEWA, CLARK, DUNN, EAU CLAIRE, PEPIN,
PIERCE (E. of Hwy. 29 & 65), POLK (E. of Hwy. 35, 48 & 65),
RUSK, SAWYER, ST. CROIX (E. of Hwy. 65), AND WASHBURN

	Rates	Fringes
CARPENTER.....	\$ 42.44	28.44
PILEDRIIVER.....	\$ 42.44	28.44

CARP1143-002 06/03/2024BUFFALO, CRAWFORD, JACKSON, LA CROSSE, MONROE, TREMPPEALEAU AND
VERNON COUNTIES

	Rates	Fringes
CARPENTER.....	\$ 42.44	28.44
PILEDRIIVER.....	\$ 42.44	28.44

CARP1146-002 06/03/2024BROWN, DOOR, FLORENCE, KEWAUNEE, MARINETTE, MENOMINEE, OCONTO,
AND SHAWANO (Western Portion of the County) COUNTIES

	Rates	Fringes
CARPENTER.....	\$ 42.44	28.44
PILEDRIIVER.....	\$ 42.44	28.44

CARP2337-009 06/03/2024

KENOSHA, MILWAUKEE, OZAUKEE, RACINE, WASHINGTON, AND WAUKESHA

	Rates	Fringes
PILEDRIIVERMAN.....	\$ 42.21	34.07

ELEC0014-002 05/26/2024ASHLAND, BARRON, BAYFIELD, BUFFALO, BURNETT, CHIPPEWA, CLARK
(except Maryville, Colby, Unity, Sherman, Fremont, Lynn &
Sherwood), CRAWFORD, DUNN, EAU CLAIRE, GRANT, IRON, JACKSON, LA
CROSSE, MONROE, PEPIN, PIERCE, POLK, PRICE, RICHLAND, RUSK, ST
CROIX, SAWYER, TAYLOR, TREMPPEALEAU, VERNON, AND WASHBURN
COUNTIES

	Rates	Fringes
Electricians:.....	\$ 42.73	23.99

ELEC0014-007 05/26/2024

REMAINING COUNTIES

	Rates	Fringes
Teledata System Installer		
Installer/Technician.....	\$ 30.27	19.11

Low voltage construction, installation, maintenance and removal of teledata facilities (voice, data, and video) including outside plant, telephone and data inside wire, interconnect, terminal equipment, central offices, PABX, fiber optic cable and equipment, micro waves, V-SAT, bypass, CATV, WAN (wide area networks), LAN (local area networks), and ISDN (integrated systems digital network).

ELEC0127-002 06/01/2023

KENOSHA COUNTY

	Rates	Fringes
Electricians:.....	\$ 46.05	30%+13.15

ELEC0158-002 06/01/2024

BROWN, DOOR, KEWAUNEE, MANITOWOC (except Schleswig), MARINETTE(Wausaukee and area South thereof), OCONTO, MENOMINEE (East of a line 6 miles West of the West boundary of Oconto County), SHAWANO (Except Area North of Townships of Aniwa and Hutchins) COUNTIES

	Rates	Fringes
ELECTRICIAN.....	\$ 40.25	29.75%+11.17

ELEC0159-003 05/26/2024

COLUMBIA, DANE, DODGE (Area West of Hwy 26, except Chester and Emmet Townships), GREEN, LAKE (except Townships of Berlin, Seneca, and St. Marie), IOWA, MARQUETTE (except Townships of Neshkoka, Crystal Lake, Newton, and Springfield), and SAUK COUNTIES

	Rates	Fringes
ELECTRICIAN.....	\$ 48.55	25.91

ELEC0219-004 06/01/2019

FLORENCE COUNTY (Townships of Aurora, Commonwealth, Fern, Florence and Homestead) AND MARINETTE COUNTY (Township of Niagara)

	Rates	Fringes
Electricians:		
Electrical contracts over \$180,000.....	\$ 33.94	21.80
Electrical contracts under \$180,000.....	\$ 31.75	21.73

ELEC0242-005 06/02/2024

DOUGLAS COUNTY

	Rates	Fringes
--	-------	---------

Electricians:.....\$ 46.23 69.19%

ELEC0388-002 06/01/2023

ADAMS, CLARK (Colby, Freemont, Lynn, Mayville, Sherman, Sherwood, Unity), FOREST, JUNEAU, LANGLADE, LINCOLN, MARATHON, MARINETTE (Beecher, Dunbar, Goodman & Pembine), MENOMINEE (Area West of a line 6 miles West of the West boundary of Oconto County), ONEIDA, PORTAGE, SHAWANO (Aniwa and Hutchins), VILAS AND WOOD COUNTIES

Rates Fringes

Electricians:.....\$ 38.74 26%+11.76

ELEC0430-002 06/01/2023

RACINE COUNTY (Except Burlington Township)

Rates Fringes

Electricians:.....\$ 46.70 25.02

ELEC0494-005 05/26/2024

MILWAUKEE, OZAUKEE, WASHINGTON, AND WAUKESHA COUNTIES

Rates Fringes

Electricians:.....\$ 49.48 27.34

ELEC0494-006 05/26/2024

CALUMET (Township of New Holstein), DODGE (East of Hwy 26 including Chester Township), FOND DU LAC, MANITOWOC (Schleswig), and SHEBOYGAN COUNTIES

Rates Fringes

Electricians:.....\$ 42.77 24.66

ELEC0494-013 05/26/2024

DODGE (East of Hwy 26 including Chester Twp, excluding Emmet Twp), FOND DU LAC (Except Waupun), MILWAUKEE, OZAUKEE, MANITOWOC (Schleswig), WASHINGTON, AND WAUKESHA COUNTIES

Rates Fringes

Sound & Communications

Installer.....	\$ 36.03	18.87
Technician.....	\$ 36.03	18.87

Installation, testing, maintenance, operation and servicing of all sound, intercom, telephone interconnect, closed circuit TV systems, radio systems, background music systems, language laboratories, electronic carillon, antenna distribution systems, clock and program systems and low-voltage systems such as visual nurse call, audio/visual nurse call systems, doctors entrance register systems. Includes all wire and cable carrying audio, visual, data, light and radio frequency signals. Includes the

installation of conduit, wiremold, or raceways in existing structures that have been occupied for six months or more where required for the protection of the wire or cable, but does not mean a complete conduit or raceway system. work covered does not include the installation of conduit, wiremold or any raceways in any new construction, or the installation of power supply outlets by means of which external electric power is supplied to any of the foregoing equipment or products

ELEC0577-003 05/26/2024

CALUMET (except Township of New Holstein), GREEN LAKE (N. part including Townships of Berlin, St Marie, and Seneca), MARQUETTE (N. part including Townships of Crystal Lake, Neshkoro, Newton, and Springfield), OUTAGAMIE, WAUPACA, WAUSHARA, AND WINNEBAGO COUNTIES

	Rates	Fringes
Electricians:.....	\$ 40.00	22.69

ELEC0890-003 06/01/2024

DODGE (Emmet Township only), GREEN, JEFFERSON, LAFAYETTE, RACINE (Burlington Township), ROCK AND WALWORTH COUNTIES

	Rates	Fringes
Electricians:.....	\$ 43.65	25.95%+12.26

ELEC0953-001 06/02/2019

	Rates	Fringes
Line Construction:		
(1) Lineman.....	\$ 47.53	21.43
(2) Heavy Equipment Operator.....	\$ 42.78	19.80
(3) Equipment Operator.....	\$ 38.02	18.40
(4) Heavy Groundman Driver..	\$ 33.27	16.88
(5) Light Groundman Driver..	\$ 30.89	16.11
(6) Groundsman.....	\$ 26.14	14.60

ENGI0139-005 06/01/2024

	Rates	Fringes
Power Equipment Operator		
Group 1.....	\$ 46.37	28.80
Group 2.....	\$ 45.87	28.80
Group 3.....	\$ 44.77	28.80
Group 4.....	\$ 44.51	28.80
Group 5.....	\$ 44.22	28.80
Group 6.....	\$ 38.32	28.80

HAZARDOUS WASTE PREMIUMS:

EPA Level "A" protection - \$3.00 per hour
EPA Level "B" protection - \$2.00 per hour
EPA Level "C" protection - \$1.00 per hour

POWER EQUIPMENT OPERATORS CLASSIFICATIONS

GROUP 1: Cranes, tower cranes, and derricks with or without attachments with a lifting capacity of over 100 tons; or cranes, tower cranes, and derricks with boom, leads and/or jib lengths measuring 176 feet or longer.

GROUP 2: Cranes, tower cranes and derricks with or without attachments with a lifting capacity of 100 tons or less; or cranes, tower cranes, and derricks with boom, leads, and/or jibs lengths measuring 175 feet or under and Backhoes (excavators) weighing 130,000 lbs and over; caisson rigs; pile driver; dredge operator; dredge engineer; Boat Pilot.

GROUP 3: Mechanic or welder - Heavy duty equipment; cranes with a lifting capacity of 25 tons or under; concrete breaker (manual or remote); vibratory/sonic concrete breaker; concrete laser screed; concrete slipform paver; concrete batch plant operator; concrete pvt. spreader - heavy duty (rubber tired); concrete spreader & distributor; automatic subgrader (concrete); concrete grinder & planing machine; concrete slipform curb & gutter machine; slipform concrete placer; tube finisher; hydro blaster (10,000 psi & over); bridge paver; concrete conveyor system; concrete pump; Rotec type Conveyor; stabilizing mixer (self-propelled); shoulder widener; asphalt plant engineer; bituminous paver; bump cutter & grooving machine; milling machine; screed (bituminous paver); asphalt heater, planer & scarifier; Backhoes (excavators) weighing under 130,000 lbs; grader or motor patrol; tractor (scraper, dozer, pusher, loader); scraper - rubber tired (single or twin engine); endloader; hydraulic backhoe (tractor type); trenching machine; skid rigs; tractor, side boom (heavy); drilling or boring machine (mechanical heavy); roller over 5 tons; percussion or rotary drilling machine; air track; blaster; loading machine (conveyor); tugger; boatmen; winches & A-frames; post driver; material hoist.

GROUP 4: Greaser, roller steel (5 tons or less); roller (pneumatic tired) - self propelled; tractor (mounted or towed compactors & light equipment); shouldering machine; self-propelled chip spreader; concrete spreader; finishing machine; mechanical float; curing machine; power subgrader; joint sawer (multiple blade) belting machine; burlap machine; texturing machine; tractor endloader (rubber tired) - light; jeep digger; forklift; mulcher; launch operator; fireman, environmental burner

GROUP 5: Air compressor; power pack; vibrator hammer and extractor; heavy equipment, leadman; tank car heaters; stump chipper; curb machine operator; Concrete proportioning plants; generators; mudjack operator; rock breaker; crusher or screening plant; screed (milling machine); automatic belt conveyor and surge bin; pug mill operator; Oiler, pump (over 3 inches); Drilling Machine Tender, day light machine

GROUP 6: Off-road material hauler with or without ejector.

IRON0008-002 06/02/2024

BROWN, CALUMET, DOOR, FOND DU LAC, KEWAUNEE, MANITOWOC, MARINETTE, OCONTO, OUTAGAMI, SHAWANO, SHEBOYGAN, AND WINNEBAGO COUNTIES:

	Rates	Fringes
IRONWORKER.....	\$ 43.02	32.32

Paid Holidays: New Year's Day, Memorial Day, July 4th, Labor Day, Thanksgiving Day & Christmas Day.

IRON0008-003 06/02/2024

KENOSHA, MILWAUKEE, OZAUKEE, RACINE, WALWORTH (N.E. 2/3),
WASHINGTON, AND WAUKESHA COUNTIES

	Rates	Fringes
IRONWORKER.....	\$ 44.79	32.32

Paid Holidays: New Year's Day, Memorial Day, July 4th, Labor Day, Thanksgiving Day & Christmas Day.

IRON0383-001 06/02/2024

ADAMS, COLUMBIA, CRAWFORD, DANE, DODGE, FLORENCE, FOREST,
GRANT, GREENE, (Excluding S.E. tip), GREEN LAKE, IOWA,
JEFFERSON, JUNEAU, LA CROSSE, LAFAYETTE, LANGLADE, MARATHON,
MARQUETTE, MENOMINEE, MONROE, PORTAGE, RICHLAND, ROCK (Northern
area, vicinity of Edgerton and Milton), SAUK, VERNON, WAUPACA,
WAUSHARA, AND WOOD COUNTIES

	Rates	Fringes
IRONWORKER.....	\$ 42.00	31.93

IRON0498-005 06/01/2024

GREEN (S.E. 1/3), ROCK (South of Edgerton and Milton), and
WALWORTH (S.W. 1/3) COUNTIES:

	Rates	Fringes
IRONWORKER.....	\$ 46.59	48.80

IRON0512-008 04/28/2024

BARRON, BUFFALO, CHIPPEWA, CLARK, DUNN, EAU CLAIRE, JACKSON,
PEPIN, PIERCE, POLK, RUSK, ST CROIX, TAYLOR, AND TREMPLEAU
COUNTIES

	Rates	Fringes
IRONWORKER.....	\$ 44.85	35.22

IRON0512-021 04/28/2024

ASHLAND, BAYFIELD, BURNETT, DOUGLAS, IRON, LINCOLN, ONEIDA,
PRICE, SAWYER, VILAS AND WASHBURN COUNTIES

	Rates	Fringes
--	-------	---------

IRONWORKER.....\$ 41.19 34.68

LAB00113-002 06/03/2024

MILWAUKEE AND WAUKESHA COUNTIES

Rates Fringes

LABORER

Group 1.....	\$ 35.61	25.01
Group 2.....	\$ 35.76	25.01
Group 3.....	\$ 35.96	25.01
Group 4.....	\$ 36.11	25.01
Group 5.....	\$ 36.26	25.01
Group 6.....	\$ 32.10	25.01

LABORERS CLASSIFICATIONS

GROUP 1: General Laborer; Tree Trimmer; Conduit Layer; Demolition and Wrecking Laborer; Guard Rail, Fence, and Bridge Builder; Landscaper; Multiplate Culvert Assembler; Stone Handler; Bituminous Worker (Shoveler, Loader, and Utility Man); Batch Truck Dumper or Cement Handler; Bituminous Worker (Dumper, Ironer, Smoother, and Tamper); Concrete Handler

GROUP 2: Air Tool Operator; Joint Sawyer and Filler (Pavement); Vibrator or Tamper Operator (Mechanical Hand Operated); Chain Saw Operator; Demolition Burning Torch Laborer

GROUP 3: Bituminous Worker (Raker and Luteman); Formsetter (Curb, Sidewalk, and Pavement); Strike Off Man

GROUP 4: Line and Grade Specialist

GROUP 5: Blaster and Powderman

GROUP 6: Flagperson; traffic control person

LAB00113-003 06/03/2024

OZAUKEE AND WASHINGTON COUNTIES

Rates Fringes

LABORER

Group 1.....	\$ 34.86	25.01
Group 2.....	\$ 34.96	25.01
Group 3.....	\$ 35.01	25.01
Group 4.....	\$ 35.21	25.01
Group 5.....	\$ 35.06	25.01
Group 6.....	\$ 31.95	25.01

LABORERS CLASSIFICATIONS

GROUP 1: General Laborer; Tree Trimmer; Conduit Layer; Demolition and Wrecking Laborer; Guard Rail, Fence, and Bridge Builder; Landscaper; Multiplate Culvert Assembler; Stone Handler; Bituminous Worker (Shoveler, Loader, and Utility Man); Batch Truck Dumper or Cement Handler; Bituminous Worker (Dumper, Ironer, Smoother, and Tamper); Concrete Handler

GROUP 2: Air Tool Operator; Joint Sawyer and Filler
(Pavement); Vibrator or Tamper Operator (Mechanical Hand
Operated);

GROUP 3: Bituminous Worker (Raker and Luteman); Formsetter
(Curb, Sidewalk, and Pavement); Strike Off Man

GROUP 4: Line and Grade Specialist

GROUP 5: Blaster; powderman

GROUP 6: Flagperson and Traffic Control Person

LAB00113-011 06/03/2024

KENOSHA AND RACINE COUNTIES

	Rates	Fringes
LABORER		
Group 1.....	\$ 34.67	25.01
Group 2.....	\$ 34.82	25.01
Group 3.....	\$ 35.02	25.01
Group 4.....	\$ 34.99	25.01
Group 5.....	\$ 35.32	25.01
Group 6.....	\$ 31.81	25.01

LABORERS CLASSIFICATIONS:

GROUP 1: General laborer; Tree Trimmer; Conduit Layer;
Demolition and Wrecking Laborer; Guard Rail, Fence, and
Bridge Builder; Landscaper; Multiplate Culvert Assembler;
Stone Handler; Bituminous Worker (Shoveler, Loader, and
Utility Man); Batch Truck Dumper or Cement Handler;
Bituminous worker (Dumper, Ironer, Smoother, and Tamper);
Concrete Handler

GROUP 2: Air Tool Operator; Joint Sawyer and Filler
(Pavement); Vibrator or Tamper Operator (Mechanical Hand
Operated); Chain Saw Operator; Demolition Burning Torch
Laborer

GROUP 3: Bituminous Worker (Raker and Luteman); Formsetter
(Curb, Sidewalk, and Pavement); Strike Off Man

GROUP 4: Line and Grade Specialist

GROUP 5: Blaster and Powderman

GROUP 6: Flagman; traffic control person

LAB00140-002 06/03/2024

ADAMS, ASHLAND, BARRON, BAYFIELD, BROWN, BUFFALO, BURNETT,
CALUMET, CHIPPEWA, CLARK, COLUMBIA, CRAWFORD, DODGE, DOOR,
DOUGLAS, DUNN, EAU CLAIRE, FLORENCE, FOND DU LAC, FOREST,
GRANT, GREEN, GREEN LAKE, IRON, JACKSON, JUNEAU, IOWA,
JEFFERSON, KEWAUNEE, LA CROSSE, LAFAYETTE, LANGLADE, LINCOLN,
MANITOWOC, MARATHON, MARINETTE, MARQUETTE, MENOMINEE, MONROE,
OCONTO, ONEIDA, OUTAGAMIE, PEPIN, PIERCE, POLK, PORTAGE, PRICE,
RICHLAND, ROCK, RUSK, SAUK, SAWYER, SHAWANO, SHEBOYGAN, ST.
CROIX, TAYLOR, TREMPLEAU, VERNON, VILLAS, WALWORTH, WASHBURN,

WAUPACA, WAUSHARA, WINNEBAGO, AND WOOD COUNTIES

	Rates	Fringes
LABORER		
Group 1.....	\$ 40.57	19.45
Group 2.....	\$ 40.67	19.45
Group 3.....	\$ 40.72	19.45
Group 4.....	\$ 40.92	19.45
Group 5.....	\$ 40.77	19.45
Group 6.....	\$ 37.20	19.45

LABORER CLASSIFICATIONS

GROUP 1: General Laborer; Tree Trimmer; Conduit Layer; Demolition and Wrecking Laborer; Guard Rail, Fence, and Bridge Builder; Landscaper; Multiplate Culvert Assembler; Stone Handler; Bituminous Worker (Shoveler, Loader, and Utility Man); Batch Truck Dumper or Cement Handler; Bituminous Worker (Dumper, Ironer, Smoother and Tamper); Concrete Handler

GROUP 2: Air Tool Operator; Joint Sawyer and Filler (Pavement); Vibrator or Tamper Operator (Mechanical Hand Operated); Chain Saw Operator, Demolition Burning Torch Laborer

GROUP 3: Bituminous Worker (Raker and Luteman); Formsetter (Curb, Sidewalk and Pavement); Strike Off Man

GROUP 4: Line and Grade Specialist

GROUP 5: Blaster; powderman

GROUP 6: Flagperson; Traffic Control

LAB00464-003 06/03/2024

DANE COUNTY

	Rates	Fringes
LABORER		
Group 1.....	\$ 40.85	19.45
Group 2.....	\$ 40.95	19.45
Group 3.....	\$ 41.00	19.45
Group 4.....	\$ 41.20	19.45
Group 5.....	\$ 41.05	19.45
Group 6.....	\$ 37.20	19.45

LABORERS CLASSIFICATIONS:

GROUP 1: General Laborer; Tree Trimmer; Conduit Layer; Demolition and Wrecking Laborer; Guard Rail, Fence, and Bridge Builder; Landscaper; Multiplate Culvert Assembler; Stone Handler; Bituminous Worker (Shoveler, Loader, and Utility Man); Batch Truck Dumper or Cement Handler; Bituminous Worker (Dumper, Ironer, Smoother, and Tamper); Concrete Handler

GROUP 2: Air Tool Operator; Joint Sawyer and Filler (Pavement); Vibrator or Tamper Operator (Mechanical Hand Operated); Chain Saw Operator; Demolition Burning Torch

Laborer

GROUP 3: Bituminous Worker (Raker and Luteman); Formsetter
(Curb, Sidewalk, and Pavement); Strike Off Man

GROUP 4: Line and Grade Specialist

GROUP 5: Blaster; Powderman

GROUP 6: Flagperson and Traffic Control Person

PAIN0106-008 05/06/2024

ASHLAND, BAYFIELD, BURNETT, AND DOUGLAS COUNTIES

	Rates	Fringes
--	-------	---------

Painters:

New:

Brush, Roller.....	\$ 36.16	26.27
Spray, Sandblast, Steel....	\$ 36.76	26.27

Repaint:

Brush, Roller.....	\$ 34.66	26.27
Spray, Sandblast, Steel....	\$ 35.26	26.27

PAIN0108-002 06/01/2024

RACINE COUNTY

	Rates	Fringes
--	-------	---------

Painters:

Brush, Roller.....	\$ 42.04	22.95
Spray & Sandblast.....	\$ 43.04	22.95

PAIN0259-002 05/01/2008

BARRON, CHIPPEWA, DUNN, EAU CLAIRE, PEPIN, PIERCE, POLK, RUSK,
SAWYER, ST. CROIX, AND WASHBURN COUNTIES

	Rates	Fringes
--	-------	---------

PAINTER.....	\$ 24.11	12.15
--------------	----------	-------

PAIN0259-004 05/01/2015

BUFFALO, CRAWFORD, JACKSON, LA CROSSE, MONROE, TREMPLEAU, AND
VERNON COUNTIES

	Rates	Fringes
--	-------	---------

PAINTER.....	\$ 22.03	12.45
--------------	----------	-------

PAIN0781-002 06/01/2024

JEFFERSON, MILWAUKEE, OZAUKEE, WASHINGTON, AND WAUKESHA COUNTIES

	Rates	Fringes
--	-------	---------

Painters:

Bridge.....	\$ 41.39	24.92
Brush.....	\$ 40.64	24.92

Spray & Sandblast.....	\$ 41.39	24.92
------------------------	----------	-------

PAIN0802-002 06/01/2024COLUMBIA, DANE, DODGE, GRANT, GREEN, IOWA, LAFAYETTE, RICHLAND,
ROCK, AND SAUK COUNTIES

	Rates	Fringes
--	-------	---------

PAINTER

Brush.....	\$ 36.35	20.87
------------	----------	-------

PREMIUM PAY:

Structural Steel, Spray, Bridges = \$1.00 additional per
hour.-----
PAIN0802-003 06/01/2024ADAMS, BROWN, CALUMET, CLARK, DOOR, FOND DU LAC, FOREST, GREEN
LAKE, IRON, JUNEAU, KEWAUNEE, LANGLADE, LINCOLN, MANITOWOC,
MARATHON, MARINETTE, MARQUETTE, MENOMINEE, OCONTO, ONEIDA,
OUTAGAMIE, PORTAGE, PRICE, SHAWANO, SHEBOYGAN, TAYLOR, VILAS,
WAUSHARA, WAUPACA, WINNEBAGO, AND WOOD COUNTIES

	Rates	Fringes
--	-------	---------

PAINTER.....	\$ 36.35	20.87
--------------	----------	-------

PAIN0934-001 06/01/2024

KENOSHA AND WALWORTH COUNTIES

	Rates	Fringes
--	-------	---------

Painters:

Brush.....	\$ 38.67	26.32
Spray.....	\$ 39.67	26.32
Structural Steel.....	\$ 38.82	26.32

PAIN1011-002 06/02/2024

FLORENCE COUNTY

	Rates	Fringes
--	-------	---------

Painters:.....	\$ 29.95	15.89
----------------	----------	-------

PLAS0599-002 06/01/2024

	Rates	Fringes
--	-------	---------

CEMENT MASON/CONCRETE FINISHER

Area A.....	\$ 47.17	30.35
Area B.....	\$ 41.62	26.34
Area C.....	\$ 42.74	25.91
Area D.....	\$ 43.16	25.49
Area E.....	\$ 42.25	26.39
Area F.....	\$ 38.98	29.67

AREA DESCRIPTIONS

AREA A: ASHLAND, BURNETT, BAYFIELD, DOUGLAS, IRON, PRICE,

SAWYER, AND WASHBURN COUNTIES

AREA B: ADAMS, BARRON, BROWN, CALUMET, CHIPPEWA, CLARK, COLUMBIA, DODGE, DOOR, DUNN, FLORENCE, FOND DU LAC, FOREST, GREEN LAKE, JEFFERSON, KEWAUNEE, LANGLADE, LINCOLN, MANITOWOC, MARATHON, MARINETTE, MARQUETTE, MENOMINEE, OCONTO, ONEIDA, OUTAGAMIE, POLK, PORTAGE, RUSK, ST. CROIX, SAUK, SHAWANO, SHEBOYGAN, TAYLOR, VILAS, WALWORTH, WAUPACA, WAUSHARA, WINNEBAGO, AND WOOD COUNTIES

AREA C: BUFFALO, CRAWFORD, EAU CLAIRE, JACKSON, JUNEAU, LA CROSSE, MONROE, PEPIN, PIERCE, RICHLAND, TREMPLEAU, AND VERNON COUNTIES

AREA D: MILWAUKEE, OZAUKEE, WASHINGTON, AND WAUKESHA COUNTIES

AREA E: DANE, GRANT, GREEN, IOWA, LAFAYETTE, AND ROCK COUNTIES

AREA F: KENOSHA AND RACINE COUNTIES

TEAM0039-001 06/01/2024

	Rates	Fringes
TRUCK DRIVER		
1 & 2 Axles.....	\$ 37.57	27.41
3 or more Axles; Euclids, Dumpton & Articulated, Truck Mechanic.....	\$ 37.72	27.41

WELDERS - Receive rate prescribed for craft performing operation to which welding is incidental.

=====

Note: Executive Order (EO) 13706, Establishing Paid Sick Leave for Federal Contractors applies to all contracts subject to the Davis-Bacon Act for which the contract is awarded (and any solicitation was issued) on or after January 1, 2017. If this contract is covered by the EO, the contractor must provide employees with 1 hour of paid sick leave for every 30 hours they work, up to 56 hours of paid sick leave each year. Employees must be permitted to use paid sick leave for their own illness, injury or other health-related needs, including preventive care; to assist a family member (or person who is like family to the employee) who is ill, injured, or has other health-related needs, including preventive care; or for reasons resulting from, or to assist a family member (or person who is like family to the employee) who is a victim of, domestic violence, sexual assault, or stalking. Additional information on contractor requirements and worker protections under the EO is available at <https://www.dol.gov/agencies/whd/government-contracts>.

Unlisted classifications needed for work not included within the scope of the classifications listed may be added after award only as provided in the labor standards contract clauses (29CFR 5.5 (a) (1) (iii)).

The body of each wage determination lists the classifications and wage rates that have been found to be prevailing for the type(s) of construction and geographic area covered by the wage determination. The classifications are listed in alphabetical order under rate identifiers indicating whether the particular rate is a union rate (current union negotiated rate), a survey rate, a weighted union average rate, a state adopted rate, or a supplemental classification rate.

Union Rate Identifiers

A four-letter identifier beginning with characters other than ""SU"", ""UAVG"", ?SA?, or ?SC? denotes that a union rate was prevailing for that classification in the survey. Example: PLUM0198-005 07/01/2024. PLUM is an identifier of the union whose collectively bargained rate prevailed in the survey for this classification, which in this example would be Plumbers. 0198 indicates the local union number or district council number where applicable, i.e., Plumbers Local 0198. The next number, 005 in the example, is an internal number used in processing the wage determination. The date, 07/01/2024 in the example, is the effective date of the most current negotiated rate.

Union prevailing wage rates are updated to reflect all changes over time that are reported to WHD in the rates in the collective bargaining agreement (CBA) governing the classification.

Union Average Rate Identifiers

The UAVG identifier indicates that no single rate prevailed for those classifications, but that 100% of the data reported for the classifications reflected union rates. EXAMPLE: UAVG-OH-0010 01/01/2024. UAVG indicates that the rate is a weighted union average rate. OH indicates the State of Ohio. The next number, 0010 in the example, is an internal number used in producing the wage determination. The date, 01/01/2024 in the example, indicates the date the wage determination was updated to reflect the most current union average rate.

A UAVG rate will be updated once a year, usually in January, to reflect a weighted average of the current rates in the collective bargaining agreements on which the rate is based.

Survey Rate Identifiers

The ""SU"" identifier indicates that either a single non-union rate prevailed (as defined in 29 CFR 1.2) for this classification in the survey or that the rate was derived by computing a weighted average rate based on all the rates reported in the survey for that classification. As a weighted average rate includes all rates reported in the survey, it may include both union and non-union rates. Example: SUFL2022-007 6/27/2024. SU indicates the rate is a single non-union prevailing rate or a weighted average of survey data for that classification. FL indicates the State of Florida. 2022 is the year of the survey on which these classifications and rates are based. The next number, 007 in the example, is an internal number used in producing the wage determination. The date, 6/27/2024 in the example, indicates the survey completion date for the classifications and rates under that identifier.

?SU? wage rates typically remain in effect until a new survey is conducted. However, the Wage and Hour Division (WHD) has the

discretion to update such rates under 29 CFR 1.6(c)(1).

State Adopted Rate Identifiers

The ""SA"" identifier indicates that the classifications and prevailing wage rates set by a state (or local) government were adopted under 29 C.F.R 1.3(g)-(h). Example: SAME2023-007 01/03/2024. SA reflects that the rates are state adopted. ME refers to the State of Maine. 2023 is the year during which the state completed the survey on which the listed classifications and rates are based. The next number, 007 in the example, is an internal number used in producing the wage determination. The date, 01/03/2024 in the example, reflects the date on which the classifications and rates under the ?SA? identifier took effect under state law in the state from which the rates were adopted.

----- WAGE DETERMINATION APPEALS PROCESS

1) Has there been an initial decision in the matter? This can be:

- a) a survey underlying a wage determination
- b) an existing published wage determination
- c) an initial WHD letter setting forth a position on a wage determination matter
- d) an initial conformance (additional classification and rate) determination

On survey related matters, initial contact, including requests for summaries of surveys, should be directed to the WHD Branch of Wage Surveys. Requests can be submitted via email to davisbaconinfo@dol.gov or by mail to:

Branch of Wage Surveys
Wage and Hour Division
U.S. Department of Labor
200 Constitution Avenue, N.W.
Washington, DC 20210

Regarding any other wage determination matter such as conformance decisions, requests for initial decisions should be directed to the WHD Branch of Construction Wage Determinations. Requests can be submitted via email to BCWD-Office@dol.gov or by mail to:

Branch of Construction Wage Determinations
Wage and Hour Division
U.S. Department of Labor
200 Constitution Avenue, N.W.
Washington, DC 20210

2) If an initial decision has been issued, then any interested party (those affected by the action) that disagrees with the decision can request review and reconsideration from the Wage and Hour Administrator (See 29 CFR Part 1.8 and 29 CFR Part 7). Requests for review and reconsideration can be submitted via email to dba.reconsideration@dol.gov or by mail to:

Wage and Hour Administrator
U.S. Department of Labor
200 Constitution Avenue, N.W.
Washington, DC 20210

The request should be accompanied by a full statement of the interested party's position and any information (wage payment data, project description, area practice material, etc.) that the requestor considers relevant to the issue.

3) If the decision of the Administrator is not favorable, an interested party may appeal directly to the Administrative Review Board (formerly the Wage Appeals Board). Write to:

Administrative Review Board
U.S. Department of Labor
200 Constitution Avenue, N.W.
Washington, DC 20210.

=====

END OF GENERAL DECISION"

"General Decision Number: WI20250008 01/03/2025

Superseded General Decision Number: WI20240008

State: Wisconsin

Construction Types: Heavy (Sewer and Water Line and Tunnel)

Counties: Wisconsin Statewide.

TUNNEL, SEWER & WATER LINE CONSTRUCTION PROJECTS

Note: Contracts subject to the Davis-Bacon Act are generally required to pay at least the applicable minimum wage rate required under Executive Order 14026 or Executive Order 13658. Please note that these Executive Orders apply to covered contracts entered into by the federal government that are subject to the Davis-Bacon Act itself, but do not apply to contracts subject only to the Davis-Bacon Related Acts, including those set forth at 29 CFR 5.1(a)(1).

If the contract is entered into on or after January 30, 2022, or the contract is renewed or extended (e.g., an option is exercised) on or after January 30, 2022:	<ul style="list-style-type: none"> . Executive Order 14026 generally applies to the contract. . The contractor must pay all covered workers at least \$17.75 per hour (or the applicable wage rate listed on this wage determination, if it is higher) for all hours spent performing on the contract in 2025.
If the contract was awarded on or between January 1, 2015 and January 29, 2022, and the contract is not renewed or extended on or after January 30, 2022:	<ul style="list-style-type: none"> . Executive Order 13658 generally applies to the contract. . The contractor must pay all covered workers at least \$13.30 per hour (or the applicable wage rate listed on this wage determination, if it is higher) for all hours spent performing on that contract in 2025.

The applicable Executive Order minimum wage rate will be adjusted annually. If this contract is covered by one of the Executive Orders and a classification considered necessary for performance of work on the contract does not appear on this wage determination, the contractor must still submit a conformance request.

Additional information on contractor requirements and worker protections under the Executive Orders is available at <http://www.dol.gov/whd/govcontracts>.

Modification Number Publication Date
0 01/03/2025

BRWI0001-002 06/03/2024

CRAWFORD, JACKSON, JUNEAU, LA CROSSE, MONROE, TREMPLEAU, AND
VERNON COUNTIES

	Rates	Fringes
--	-------	---------

BRICKLAYER.....	\$ 38.86	27.00
-----------------	----------	-------

BRWI0002-002 06/01/2024

ASHLAND, BAYFIELD, DOUGLAS, AND IRON COUNTIES

	Rates	Fringes
--	-------	---------

BRICKLAYER.....	\$ 46.60	27.01
-----------------	----------	-------

BRWI0002-005 06/01/2024ADAMS, ASHLAND, BARRON, BROWN, BURNETT, CALUMET, CHIPPEWA,
CLARK, COLUMBIA, DODGE, DOOR, DUNN, FLORENCE, FOND DU LAC,
FOREST, GREEN LAKE, IRON, JEFFERSON, KEWAUNEE, LANGLADE,
LINCOLN, MANITOWOC, MARATHON, MARINETTE, MARQUETTE, MENOMINEE,
OCONTO, ONEIDA, OUTAGAMIE, POLK, PORTAGE, RUSK, ST CROIX, SAUK,
SHAWANO, SHEBOYGAN, TAYLOR, VILAS, WALWORTH, WAUPACA, WAUSHARA,
WINNEBAGO, AND WOOD COUNTIES

	Rates	Fringes
--	-------	---------

CEMENT MASON/CONCRETE FINISHER...	\$ 41.62	27.03
-----------------------------------	----------	-------

BRWI0003-002 06/01/2024

BROWN, DOOR, FLORENCE, KEWAUNEE, MARINETTE, AND OCONTO COUNTIES

	Rates	Fringes
--	-------	---------

BRICKLAYER.....	\$ 38.45	27.41
-----------------	----------	-------

BRWI0004-002 06/01/2024

KENOSHA, RACINE, AND WALWORTH COUNTIES

	Rates	Fringes
--	-------	---------

BRICKLAYER.....	\$ 43.21	27.90
-----------------	----------	-------

BRWI0006-002 06/01/2024ADAMS, CLARK, FOREST, LANGLADE, LINCOLN, MARATHON, MENOMINEE,
ONEIDA, PORTAGE, PRICE, TAYLOR, VILAS AND WOOD COUNTIES

	Rates	Fringes
--	-------	---------

BRICKLAYER.....	\$ 38.33	27.53
-----------------	----------	-------

BRWI0007-002 06/01/2024

GREEN, LAFAYETTE, AND ROCK COUNTIES

	Rates	Fringes
--	-------	---------

BRICKLAYER.....\$ 39.34 28.15

BRWI0008-002 06/01/2024

MILWAUKEE, OZAUKEE, WASHINGTON, AND WAUKESHA COUNTIES

Rates Fringes

BRICKLAYER.....\$ 46.16 27.33

BRWI0009-001 06/01/2024

GREEN LAKE, MARQUETTE, OUTAGAMIE, SHAWANO, WAUPACA, WASHARA,
AND WINNEBAGO COUNTIES

Rates Fringes

BRICKLAYER.....\$ 38.45 27.41

BRWI0011-002 06/01/2024

CALUMET, FOND DU LAC, MANITOWOC, AND SHEBOYGAN COUNTIES

Rates Fringes

BRICKLAYER.....\$ 38.45 27.41

BRWI0013-002 06/01/2024

DANE, GRANT, IOWA, AND RICHLAND COUNTIES

Rates Fringes

BRICKLAYER.....\$ 40.17 27.32

BRWI0019-002 06/01/2024

BARRON, BUFFALO, BURNETT, CHIPPEWA, DUNN, EAU CLAIRE, PEPIN,
PIERCE, POLK, RUSK, ST. CROIX, SAWYER AND WASHBURN COUNTIES

Rates Fringes

BRICKLAYER.....\$ 38.18 27.68

BRWI0021-002 06/01/2024

DODGE AND JEFFERSON COUNTIES

Rates Fringes

BRICKLAYER.....\$ 39.10 28.37

BRWI0034-002 06/01/2024

COLUMBIA AND SAUK COUNTIES

Rates Fringes

BRICKLAYER.....\$ 40.17 27.32

CARP0068-011 05/02/2022

BURNETT (W. of Hwy 48), PIERCE (W. of Hwy 29), POLK (W. of Hwys

35, 48 & 65), AND ST. CROIX (W. of Hwy 65) COUNTIES

	Rates	Fringes
Carpenter & Piledrivermen.....	\$ 41.19	27.05

CARP0231-002 06/05/2023

KENOSHA, MILWAUKEE, OZAUKEE, RACINE, WASHINGTON, AND WAUKESHA COUNTIES

	Rates	Fringes
CARPENTER.....	\$ 41.91	29.72

CARP0310-002 06/03/2024

ADAMS, ASHLAND, BAYFIELD (Eastern 2/3), FOREST, IRON, JUNEAU, LANGLADE, LINCOLN, MARATHON, ONEIDA, PORTAGE, PRICE, SHAWANO (Western Portion of the County), TAYLOR, VILAS, AND WOOD COUNTIES

	Rates	Fringes
CARPENTER.....	\$ 42.44	28.44
Piledriver.....	\$ 42.44	28.44

CARP0314-001 06/05/2023

COLUMBIA, DANE, DODGE, GRANT, GREEN, IOWA, JEFFERSON, LAFAYETTE, RICHLAND, ROCK, SAUK, AND WALWORTH COUNTIES

	Rates	Fringes
CARPENTER.....	\$ 38.86	27.06
Piledriver.....	\$ 39.43	27.02

CARP0361-004 05/01/2018

BAYFIELD (West of Hwy 63) AND DOUGLAS COUNTIES

	Rates	Fringes
CARPENTER.....	\$ 36.15	20.43

CARP0731-002 06/03/2024

CALUMET (Eastern Portion of the County), FOND DU LAC (Eastern Portion of the County), MANITOWOC, AND SHEBOYGAN COUNTIES

	Rates	Fringes
CARPENTER.....	\$ 42.44	28.44
Piledriver.....	\$ 42.44	28.44

CARP0955-002 06/03/2024

CALUMET (Western Portion of the County), FOND DU LAC (Western Portion of the County), GREEN LAKE, MARQUETTE, OUTAGAMIE, WAUPACA, WAUSHARA, AND WINNEBAGO

	Rates	Fringes
CARPENTER.....	\$ 42.44	28.44
PILEDRIIVER.....	\$ 42.44	28.44

 CARP1056-002 06/01/2024

ADAMS, ASHLAND, BARRON, BAYFIELD , BROWN, BUFFALO, BURNETT
 ,CALUMET, CHIPPEWA, CLARK, COLUMBIA, CRAWFORD, DANE, DODGE,
 DOOR, DUNN, EAU CLAIRE, FLORENCE, FOND DU LAC, FOREST, GRANT,
 GREEN, GREEN LAKE, IOWA, IRON, JACKSON, JEFFERSON, JUNEAU,
 KEWAUNEE, LA CROSSE, LAFAYETTE, LANGLADE, LINCOLN, MANITOWOC,
 MARATHON, MARINETTE, MARQUETTE, MENOMINEE, MONROE, OCONTO,
 ONEIDA, OUTAGAMIE, PEPIN, PIERCE (E. of Hwy. 29 & 65), POLK (E.
 of Hwy. 35, 48 & 65), PORTAGE, PRICE, RICHLAND, ROCK, RUSK,
 SAUK, SAWYER, SHAWANO, SHEBOYGAN, ST. CROIX (E. of Hwy. 65),
 TAYLOR, TREMPLEALEAU, VERNON, VILAS, WALWORTH, WASHBURN,
 WAUPACA, WAUSHARA, WINNEBAGO, AND WOOD COUNTIES

	Rates	Fringes
MILLWRIGHT.....	\$ 42.00	28.85

 CARP1074-002 06/03/2024

BARRON, BURNETT, CHIPPEWA, CLARK, DUNN, EAU CLAIRE, PEPIN,
 PIERCE (E. of Hwy. 29 & 65), POLK (E. of Hwy. 35, 48 & 65),
 RUSK, SAWYER, ST. CROIX (E. of Hwy. 65), AND WASHBURN

	Rates	Fringes
CARPENTER.....	\$ 42.44	28.44
PILEDRIIVER.....	\$ 42.44	28.44

 CARP1143-002 06/03/2024

BUFFALO, CRAWFORD, JACKSON, LA CROSSE, MONROE, TREMPLEALEAU AND
 VERNON COUNTIES

	Rates	Fringes
CARPENTER.....	\$ 42.44	28.44
PILEDRIIVER.....	\$ 42.44	28.44

 CARP1146-002 06/03/2024

BROWN, DOOR, FLORENCE, KEWAUNEE, MARINETTE, MENOMINEE, OCONTO,
 AND SHAWANO (Western Portion of the County) COUNTIES

	Rates	Fringes
CARPENTER.....	\$ 42.44	28.44
PILEDRIIVER.....	\$ 42.44	28.44

 CARP2337-009 06/03/2024

KENOSHA, MILWAUKEE, OZAUKEE, RACINE, WASHINGTON, AND WAUKESHA

	Rates	Fringes
--	-------	---------

PILEDRIVERMAN.....\$ 42.21 34.07

CARP2337-010 06/03/2024

KENOSHA, MILWAUKEE, OZAUKEE, RACINE, WASHINGTON, AND WAUKESHA

Rates Fringes

MILLWRIGHT.....\$ 42.31 32.21

ELEC0014-002 05/26/2024

ASHLAND, BARRON, BAYFIELD, BUFFALO, BURNETT, CHIPPEWA, CLARK
(except Maryville, Colby, Unity, Sherman, Fremont, Lynn &
Sherwood), CRAWFORD, DUNN, EAU CLAIRE, GRANT, IRON, JACKSON, LA
CROSSE, MONROE, PEPIN, PIERCE, POLK, PRICE, RICHLAND, RUSK, ST
CROIX, SAWYER, TAYLOR, TREMPLEAU, VERNON, AND WASHBURN
COUNTIES

Rates Fringes

Electricians:.....\$ 42.73 23.99

ELEC0127-002 06/01/2023

KENOSHA COUNTY

Rates Fringes

Electricians:.....\$ 46.05 30%+13.15

ELEC0158-002 06/01/2024

BROWN, DOOR, KEWAUNEE, MANITOWOC (except Schleswig),
MARINETTE(Wausaukee and area South thereof), OCONTO, MENOMINEE
(East of a line 6 miles West of the West boundary of Oconto
County), SHAWANO (Except Area North of Townships of Aniwa and
Hutchins) COUNTIES

Rates Fringes

ELECTRICIAN.....\$ 40.25 29.75%+11.17

ELEC0159-003 05/26/2024

COLUMBIA, DANE, DODGE (Area West of Hwy 26, except Chester and
Emmet Townships), GREEN, LAKE (except Townships of Berlin,
Seneca, and St. Marie), IOWA, MARQUETTE (except Townships of
Neshkoka, Crystal Lake, Newton, and Springfield), and SAUK
COUNTIES

Rates Fringes

ELECTRICIAN.....\$ 48.55 25.91

ELEC0219-004 06/01/2019

FLORENCE COUNTY (Townships of Aurora, Commonwealth, Fern,
Florence and Homestead) AND MARINETTE COUNTY (Township of
Niagara)

	Rates	Fringes
--	-------	---------

Electricians:

Electrical contracts over \$180,000.....	\$ 33.94	21.80
Electrical contracts under \$180,000.....	\$ 31.75	21.73

ELEC0242-005 06/02/2024

DOUGLAS COUNTY

	Rates	Fringes
--	-------	---------

Electricians:.....	\$ 46.23	69.19%
--------------------	----------	--------

ELEC0388-002 06/01/2023

ADAMS, CLARK (Colby, Freemont, Lynn, Mayville, Sherman, Sherwood, Unity), FOREST, JUNEAU, LANGLADE, LINCOLN, MARATHON, MARINETTE (Beecher, Dunbar, Goodman & Pembine), MENOMINEE (Area West of a line 6 miles West of the West boundary of Oconto County), ONEIDA, PORTAGE, SHAWANO (Aniwa and Hutchins), VILAS AND WOOD COUNTIES

	Rates	Fringes
--	-------	---------

Electricians:.....	\$ 38.74	26%+11.76
--------------------	----------	-----------

ELEC0430-002 06/01/2023

RACINE COUNTY (Except Burlington Township)

	Rates	Fringes
--	-------	---------

Electricians:.....	\$ 46.70	25.02
--------------------	----------	-------

ELEC0494-005 05/26/2024

MILWAUKEE, OZAUCKEE, WASHINGTON, AND WAUKESHA COUNTIES

	Rates	Fringes
--	-------	---------

Electricians:.....	\$ 49.48	27.34
--------------------	----------	-------

ELEC0494-006 05/26/2024

CALUMET (Township of New Holstein), DODGE (East of Hwy 26 including Chester Township), FOND DU LAC, MANITOWOC (Schleswig), and SHEBOYGAN COUNTIES

	Rates	Fringes
--	-------	---------

Electricians:.....	\$ 42.77	24.66
--------------------	----------	-------

ELEC0577-003 05/26/2024

CALUMET (except Township of New Holstein), GREEN LAKE (N. part including Townships of Berlin, St Marie, and Seneca), MARQUETTE (N. part including Townships of Crystal Lake, Neshkoro, Newton, and Springfield), OUTAGAMIE, WAUPACA, WAUSHARA, AND WINNEBAGO COUNTIES

	Rates	Fringes
Electricians:.....	\$ 40.00	22.69

ELEC0890-003 06/01/2024		

DODGE (Emmet Township only), GREEN, JEFFERSON, LAFAYETTE,
RACINE (Burlington Township), ROCK AND WALWORTH COUNTIES

	Rates	Fringes
Electricians:.....	\$ 43.65	25.95%+12.26

ENGI0139-003 06/03/2024		

REMAINING COUNTIES

	Rates	Fringes
Power Equipment Operator		
Group 1.....	\$ 48.78	27.14
Group 2.....	\$ 47.53	27.14
Group 3.....	\$ 44.23	27.14
Group 4.....	\$ 43.70	27.14
Group 5.....	\$ 41.63	27.14
Group 6.....	\$ 40.10	27.14

HAZARDOUS WASTE PREMIUMS:

EPA Level ""A"" Protection: \$3.00 per hour

EPA Level ""B"" Protection: \$2.00 per hour

EPA Level ""C"" Protection: \$1.00 per hour

POWER EQUIPMENT OPERATORS CLASSIFICATIONS

GROUP 1: Cranes, Tower Cranes and Derricks with or without attachments with a lifting capacity of over 100 tons; Cranes, Tower Cranes, and Derricks with boom, leads and/or jib lengths 176 ft or longer.

GROUP 2: Backhoes (Excavators) weighing 130,00 lbs and over; Cranes, Tower Cranes and Derricks with or without attachments with a lifting capacity of 100 tons or less; Cranes, Tower Cranes, and Derricks with boom, leads, and/or jib lengths 175 ft or less; Caisson Rigs; Pile Driver

GROUP 3: Backhoes (Excavators) weighing under 130,000 lbs; Travelling Crane (bridge type); Milling Machine; Concrete Paver over 27 E; Concrete Spreader and Distributor; Concrete Laser Screed; Concrete Grinder and Planing Machine; Slipform Curb and Gutter Machine; Boring Machine (Directional); Dredge Operator; Skid Rigs; over 46 meter Concrete Pump.

GROUP 4: Hydraulic Backhoe (tractor or truck mounted); Hydraulic Crane, 10 tons or less; Tractor, Bulldozer, or End Loader (over 40 hp); Motor Patrol; Scraper Operator; Bituminous Plant and Paver Operator; Screed-Milling Machine; Roller over 5 tons; Concrete pumps 46 meter and under; Grout Pumps; Rotec type machine; Hydro Blaster, 10,000 psi and over; Rotary Drill Operator; Percussion Drilling Machine; Air Track Drill with or without integral hammer; Blaster; Boring Machine (vertical or horizontal);

Side Boom; Trencher, wheel type or chain type having 8 inch or larger bucket; Rail Leveling Machine (Railroad); Tie Placer; Tie Extractor; Tie Tamper; Stone Leveler; Straddle Carrier; Material Hoists; Stack Hoist; Man Hoists; Mechanic and Welder; Off Road Material Haulers.

GROUP 5: Tractor, Bulldozer, or Endloader (under 40 hp); Tampers -Compactors, riding type; Stump Chipper, large; Roller, Rubber Tire; Backfiller; Trencher, chain type (bucket under 8 inch); Concrete Auto Breaker, large; Concrete Finishing Machine (road type); Concrete Batch Hopper; Concrete Conveyor Systems; Concrete Mixers, 14S or over; Pumps, Screw Type and Gypsum); Hydrohammers, small; Brooms and Sweepers; Lift Slab Machine; Roller under 5 tons; Industrial Locomotives; Fireman (Pile Drivers and Derricks); Pumps (well points); Hoists, automatic; A-Frames and Winch Trucks; Hoists (tuggers); Boats (Tug, Safety, Work Barges and Launches); Assistant Engineer

GROUP 6: Shouldering Machine Operator; Farm or Industrial Tractor mounted equipment; Post Hole Digger; Auger (vertical and horizontal); Skid Steer Loader with or without attachments; Robotic Tool Carrier with or without attachments; Power Pack Vibratory/Ultra Sound Driver and Extractor; Fireman (Asphalt Plants); Screed Operator; Stone Crushers and Screening Plants; Air, Electric, Hydraulic Jacks (Slip Form); Prestress Machines; Air Compressor, 400 CFM or over; Refrigeration Plant/Freeze Machine; Boiler Operators (temporary heat); Forklifts; Welding Machines; Generators; Pumps over 3"; Heaters, Mechanical; Combination small equipment operator; Winches, small electric; Oiler; Greaser; Rotary Drill Tender; Conveyor; Elevator Operator

ENGI0139-007 06/03/2024

DODGE, FOND DU LAC, JEFFERSON, KENOSHA, MILWAUKEE, OZAUKEE, RACINE, SHEBOYGAN, WALWORTH, WASHINGTON, AND WAUKESHA COUNTIES

	Rates	Fringes
Power Equipment Operator		
Group 1.....	\$ 45.04	26.80
Group 2.....	\$ 44.26	26.80
Group 3.....	\$ 43.31	26.80
Group 4.....	\$ 42.26	26.80
Group 5.....	\$ 40.86	26.80

HAZARDOUS WASTE PREMIUMS:

EPA Level "A" Protection: \$3.00 per hour
EPA Level "B" Protection: \$2.00 per hour
EPA Level "C" Protection: \$1.00 per hour

POWER EQUIPMENT OPERATORS CLASSIFICATIONS

GROUP 1: Cranes, Tower Cranes, and Derricks with or without attachments, with a lifting capacity of over 100 tons; or Cranes, Tower Cranes, and Derricks with boom, leads, and/or jib lengths measuring 176 feet or longer; Backhoes (Excavators) 130,000 lbs and over; Caisson Rigs and Pile Drivers

GROUP 2: Cranes, Tower Cranes and Derricks with or without attachments with a lifting capacity of 100 tons or under;

or Cranes, Tower Cranes, and Derricks with boom, lead, and/or jib lengths measuring 175 feet or under; Backhoes (Excavators) under 130,000 lbs; Skid Rigs; Dredge Operator: Traveling Crane (Bridge type); Concrete Paver over 27 E; Concrete Spreader and Distributor; Concrete Pumps and Boring Machines (directional)

GROUP 3: Material Hoists; Stack Hoists; Tractor or Truck mounted Hydraulic Backhoe; Tractor or Truck Mounted Hydraulic Crane, 5 tons or under; Manhoist; Tractor over 40 hp; Bulldozer over 40 hp; Endloader over 40 hp; Forklift, 25 ft and over; Motor Patrol; Scraper Operator; Sideboom; Straddle Carrier; Mechanic and Welder; Bituminous Plant and Paver Operator; Roller over 5 tons; Percussion Drill Operator; Rotary Drill Operator; Blaster; Air Track Drill; Trencher (wheel type or chain type having over 8 inch bucket); Elevator; Milling Machine and Boring Machine (horizontal or vertical); Backhoe Mounted Compactor

GROUP 4: Backfiller; Concrete Auto Breaker (large); Concrete Finishing Machine (road type); Roller, Rubber Tire; Concrete Batch Hopper; Concrete Conveyor System; Concrete Mixers (14S or over); Screw type Pumps and Gypsum Pumps; Grout Pumps; Tractor, Bulldozer, End Loader, under 40 hp; Pumps (well points); Trencher (chain type 8 inch or smaller bucket); Industrial Locomotives; Roller under 5 tons; Fireman (Piledrivers and Derricks); Robotic Tool Carrier with or without attachments.

GROUP 5: Hoists (Automatic); Forklift, 12 ft to 25 ft; Tamper-Compactors, riding type; A-Frame and Winch Trucks; Concrete Auto Breaker; Hydrohammer, small; Brooms and Sweepers; Hoist (Tuggers); Stump Chipper, large; Boats (Tug, Safety, Work Barges and Launch); Shouldering Machine Operator; Screed Operator; Farm or Industrial Tractor; Post Hole Digger; Stone Crushers and Screening Plants; Firemen (Asphalt Plants); Air Compressor (400 CFM or over); Augers (vertical and horizontal); Generators, 150 KW and over; Air, Electric Hydraulic Jacks (Slipform); Prestress Machines; Skid Steer Loader with or without attachments; Boiler operators (temporary heat); Forklift, 12 ft and under; Screed Operator Milling Machine; Refrigeration Plant/Freeze Machine; Power Pack Vibratory/Ultra Sound Driver and Extractor; Generators under 150 KW; Combination small equipment operator; Compressors under 400 CFM; Welding Machines; Heaters, Mechanical; Pumps; Winches, Small Electric; Oiler and Greaser; Conveyor; High pressure utility locating machine (daylighting machine).

IRON0008-002 06/02/2024

BROWN, CALUMET, DOOR, FOND DU LAC, KEWAUNEE, MANITOWOC, MARINETTE, OCONTO, OUTAGAMI, SHAWANO, SHEBOYGAN, AND WINNEBAGO COUNTIES:

	Rates	Fringes
IRONWORKER.....	\$ 43.02	32.32

Paid Holidays: New Year's Day, Memorial Day, July 4th, Labor Day, Thanksgiving Day & Christmas Day.

IRON0008-003 06/02/2024

KENOSHA, MILWAUKEE, OZAUKEE, RACINE, WALWORTH (N.E. 2/3),
WASHINGTON, AND WAUKESHA COUNTIES

	Rates	Fringes
IRONWORKER.....	\$ 44.79	32.32

Paid Holidays: New Year's Day, Memorial Day, July 4th, Labor
Day, Thanksgiving Day & Christmas Day.

IRON0383-001 06/02/2024

ADAMS, COLUMBIA, CRAWFORD, DANE, DODGE, FLORENCE, FOREST,
GRANT, GREENE, (Excluding S.E. tip), GREEN LAKE, IOWA,
JEFFERSON, JUNEAU, LA CROSSE, LAFAYETTE, LANGLADE, MARATHON,
MARQUETTE, MENOMINEE, MONROE, PORTAGE, RICHLAND, ROCK (Northern
area, vicinity of Edgerton and Milton), SAUK, VERNON, WAUPACA,
WAUSHARA, AND WOOD COUNTIES

	Rates	Fringes
IRONWORKER.....	\$ 42.00	31.93

IRON0498-005 06/01/2024

GREEN (S.E. 1/3), ROCK (South of Edgerton and Milton), and
WALWORTH (S.W. 1/3) COUNTIES:

	Rates	Fringes
IRONWORKER.....	\$ 46.59	48.80

IRON0512-008 04/28/2024

BARRON, BUFFALO, CHIPPEWA, CLARK, DUNN, EAU CLAIRE, JACKSON,
PEPIN, PIERCE, POLK, RUSK, ST CROIX, TAYLOR, AND TREMPLEAU
COUNTIES

	Rates	Fringes
IRONWORKER.....	\$ 44.85	35.22

IRON0512-021 04/28/2024

ASHLAND, BAYFIELD, BURNETT, DOUGLAS, IRON, LINCOLN, ONEIDA,
PRICE, SAWYER, VILAS AND WASHBURN COUNTIES

	Rates	Fringes
IRONWORKER.....	\$ 41.19	34.68

LAB00113-004 06/03/2024

MILWAUKEE, OZAUKEE, WASHINGTON, AND WAUKESHA COUNTIES

	Rates	Fringes
--	-------	---------

Laborers: (Open Cut)

Group 1.....	\$ 19.14	23.90
Group 2.....	\$ 21.61	23.90
Group 3.....	\$ 25.47	23.90
Group 4.....	\$ 35.66	23.90
Group 5.....	\$ 35.83	23.90
Group 6.....	\$ 35.89	23.90
Group 7.....	\$ 40.09	23.90
Group 8.....	\$ 43.16	23.90
Group 9.....	\$ 43.85	23.90

LABORERS CLASSIFICATIONS [OPEN CUT]

GROUP 1: Yard Laborer

GROUP 2: Landscaper

GROUP 3: Flag Person

GROUP 4: Paving Laborer

GROUP 5: General Laborer on Surface; Top Man

GROUP 6: Mud Mixer

GROUP 7: Mucker; Form Stripper; Bottom Digger and Misc;
Bottom Man and Welder on Surface

GROUP 8: Concrete Manhole Builder; Caisson Worker; Miner;
Pipe Layer; Rock Driller and Joint Man; Timber Man and
Concrete Brusher; Bracer in Trench Behind Machine & Tight
Sheeting; Concrete Formsetter and Shoveler; Jackhammer
Operator

GROUP 9: Blaster

LAB00113-005 06/03/2024

SEWER, TUNNEL & UNDERGROUND

KENOSHA AND RACINE COUNTIES

	Rates	Fringes
--	-------	---------

Laborers:

Group 1.....	\$ 26.40	23.90
Group 2.....	\$ 32.87	23.90
Group 3.....	\$ 37.44	23.90
Group 4.....	\$ 39.37	23.90

TUNNEL WORK UNDER COMPRESSED AIR: 0-15 lbs add \$1.00, 15-30
lbs add \$2.00, over 30 lbs add \$3.00

LABORERS CLASSIFICATIONS

GROUP 1: Flagperson

GROUP 2: Top Man, General Laborer, Wellpoint Installation,
Wire Mesh and Reinforcement, Concrete Worker, Form
Stripper, Strike-off Work

GROUP 3: Machine and Equipment Operator, Sheeting, Form
Setting, Patch Finisher, Bottom Man, Joint Sawyer, Gunnite

Man, Manhole Builder, Welder-Torchman, Blaster, Caulker, Bracer, Bull Float, Conduit Worker, Mucker and Car Pusher, Raker and Luteman, Hydraulic Jacking of Shields, Shield Drivers, Mining Machine, Lock Tenders, Mucking Machine Operator, Motor Men & Gauge Tenders and operation of incidental Mechanical Equipment and all Power Driven Tools

GROUP 4: Pipelayer, Miner and Laser Operator

LAB00113-008 06/03/2024

MILWAUKEE, OZAUKEE, WASHINGTON & WAUKESHA COUNTIES

	Rates	Fringes
Laborers: (Tunnel-Free Air)		
Group 1.....	\$ 25.47	23.90
Group 2.....	\$ 35.83	23.90
Group 3.....	\$ 35.89	23.90
Group 4.....	\$ 40.09	23.90
Group 5.....	\$ 40.23	23.90
Group 6.....	\$ 43.15	23.90
Group 7.....	\$ 43.85	23.90

LABORERS CLASSIFICATIONS [TUNNEL - FREE AIR]:

GROUP 1: Flagperson

GROUP 2: General Laborer on surface; Tower Man

GROUP 3: Saw Man; Top Man

GROUP 4: Form Stripper; Car Pusher

GROUP 5: Mucker; Dinkey; Welder (rate on surface)

GROUP 6: Concrete Manhole Builder; Mucking Machine; Miner; Mining Machine; Welder; Rock Driller; Concrete Buster; Jack Hammer Operator; Caisson Worker; Pipelayer and Joint Man; Bracerman

GROUP 7: Blaster

LAB00113-009 06/03/2024

MILWAUKEE, OZAUKEE, WASHINGTON & WAUKESHA COUNTIES

	Rates	Fringes
Laborers: (Tunnel -		
*COMPRESSED AIR 0 - 15 lbs.)		
Group 1.....	\$ 25.47	23.90
Group 2.....	\$ 35.83	23.90
Group 3.....	\$ 40.67	23.90
Group 4.....	\$ 41.54	23.90
Group 5.....	\$ 41.68	23.90
Group 6.....	\$ 44.62	23.90
Group 7.....	\$ 45.29	23.90

LABORERS CLASSIFICATIONS [TUNNEL - COMPRESSED AIR]:

*Compressed Air 15 - 30 lbs add \$2.00 to all classifications

*Compressed Air over 30 lbs add \$3.00 to all classifications

GROUP 1: Flagperson

GROUP 2: General Laborer on surface

GROUP 3: Lock Tender on surface

GROUP 4: Form Stripper; Car Pusher

GROUP 5: Mucker; Dinkey

GROUP 6: Mucking Machine; Miner; Mining Machine; Welder & Rock Driller; Lock Tender in tunnel; Concrete Buster; Jack Hammer Operator; Caisson Worker; Pielayer and Joint Man; Bracerman; Nozzle Man on Gunite; Timber Man; Concrete Brusher

GROUP 7: Blaster

NOTE: Hazardous & Toxic Waste Removal: add \$0.15 per hour.

LAB00140-005 06/03/2024

ADAMS, ASHLAND, BARRON, BROWN, BUFFALO, CALUMET, CHIPPEWA, CLARK, COLUMBIA, CRAWFORD, DODGE, DOOR, DUNN, EAU CLAIRE, FLORENCE, FOND DU LAC, FOREST, GRANT, GREEN, GREEN LAKE, IOWA, JACKSON, JEFFERSON, JUNEAU, KEWAUNEE, LACROSSE, LAFAYETTE, LANGLADE, LINCOLN, MANITOWOC, MARATHON, MARINETTE, MARQUETTE, MENOMINEE, MONROE, OCONTO, ONEIDA, OUTAGAMIE, PEPIN, PIERCE, POLK, PORTAGE, PRICE, RICHLAND, ROCK, RUSK, ST CROIX, SAUK, SAWYER, SHAWANO, SHEBOYGAN, TAYLOR, TREMMPEALEAU, VERNON, VILAS, WALWORTH, WASHBURN, WAUPACA, WAUSHARA, WINNEBAGO, AND WOOD COUNTIES

	Rates	Fringes
LABORER (SEWER & WATER)		
Group 1.....	\$ 35.63	19.45
Group 2.....	\$ 37.48	19.45
Group 3.....	\$ 37.68	19.45
Group 4.....	\$ 38.43	19.45

FOR ALL TUNNEL WORK UNDER COMPRESSED AIR: 0-15 lbs add \$1.00, 15-30 lbs add \$2.00, over 30 lbs add \$3.00

LABORER CLASSIFICATIONS:

GROUP 1: Flagperson

GROUP 2: General Laborer, Wellpoint Installation; Form Stripper; Strike Off worker

GROUP 3: Sheeting Formsetting; Patch Finisher; Bottom Man; Joint Sawyer; Gunnite Man; Manhole Builder; Welder; Torchman; Blaster; Caulker Bracer; Bull Float; Mucker and Car Pusher; Raker and Luteman; Hydraulic jacking of shields, Shield Drivers; Mining Machine; Lock Tenders; Mucking Machine Operators; Motor Men and Gauge Tenders; Power Tool Operators

GROUP 4: Pipelayer, Miner, and Laser Operator

LAB00464-002 06/03/2024

DANE AND DOUGLAS COUNTIES

	Rates	Fringes
LABORER		
Group 1.....	\$ 35.53	19.45
Group 2.....	\$ 37.73	19.45
Group 3.....	\$ 37.93	19.45
Group 4.....	\$ 38.68	19.45

FOR ALL TUNNEL WORK UNDER COMPRESSED AIR: 0 - 15 lbs add
\$1.00, 15- 30 lbs add \$2.00, over 30 lbs add \$3.00

LABORERS CLASSIFICATIONS:

GROUP 1: Flagperson

GROUP 2: General Laborer; Wellpoint Installation; Concrete
Worker; Form Stripper; Strike Off worker

GROUP 3: Sheeting Formsetting; Patch Finisher; Bottom Man;
Joint Sawyer; Gunnite Man; Manhole Builder; Welder;
Torchman; Blaster; Caulker Bracer; Bull Float; Mucker and
Car Pusher; Raker and Luteman; Hydraulic jacking of
shields, Shield Drivers; Mining Machine; Lock Tenders;
Mucking Machine Operators; Motor Men and Gauge Tenders;
Power Tool Operators

GROUP 4: Pipelayer, Miner, and Laser Operator

LAB01091-010 06/03/2024

BAYFIELD, BURNETT, IRON, SAWYER, AND WASHBURN COUNTIES

	Rates	Fringes
Laborers: (SEWER & WATER)		
Group 1.....	\$ 35.32	19.45
Group 2.....	\$ 37.38	19.45
Group 3.....	\$ 37.58	19.45
Group 4.....	\$ 38.33	19.45

FOR ALL TUNNEL WORK UNDER COMPRESSED AIR:
0 - 15 lbs add \$1.00, 15-30 lbs add \$2.00, over 30 lbs add
\$3.00

LABORERS CLASSIFICATIONS:

GROUP 1: Flagperson

GROUP 2: Laborers, Wellpoint Installation; Form Stripper;
Strike Off worker

GROUP 3: Sheeting Formsetting; Patch Finisher; Bottom Man;
Joint Sawyer; Gunnite Man; Manhole Builder; Welder;
Torchman; Blaster; Caulker Bracer; Bull Float; Mucker and
Car Pusher; Raker and Luteman; Hydraulic jacking of
shields, Shield Drivers; Mining Machine; Lock Tenders;
Mucking Machine Operators; Motor Men and Gauge Tenders;

Power Tool Operators

GROUP 4: Pipelayer, Miner, and Laser Operator

PLAS0599-002 06/01/2024

	Rates	Fringes
CEMENT MASON/CONCRETE FINISHER		
Area A.....	\$ 47.17	30.35
Area B.....	\$ 41.62	26.34
Area C.....	\$ 42.74	25.91
Area D.....	\$ 43.16	25.49
Area E.....	\$ 42.25	26.39
Area F.....	\$ 38.98	29.67

AREA DESCRIPTIONS

AREA A: ASHLAND, BURNETT, BAYFIELD, DOUGLAS, IRON, PRICE, SAWYER, AND WASHBURN COUNTIES

AREA B: ADAMS, BARRON, BROWN, CALUMET, CHIPPEWA, CLARK, COLUMBIA, DODGE, DOOR, DUNN, FLORENCE, FOND DU LAC, FOREST, GREEN LAKE, JEFFERSON, KEWAUNEE, LANGLADE, LINCOLN, MANITOWOC, MARATHON, MARINETTE, MARQUETTE, MENOMINEE, OCONTO, ONEIDA, OUTAGAMIE, POLK, PORTAGE, RUSK, ST. CROIX, SAUK, SHAWANO, SHEBOYGAN, TAYLOR, VILAS, WALWORTH, WAUPACA, WAUSHARA, WINNEBAGO, AND WOOD COUNTIES

AREA C: BUFFALO, CRAWFORD, EAU CLAIRE, JACKSON, JUNEAU, LA CROSSE, MONROE, PEPIN, PIERCE, RICHLAND, TREMPLEAU, AND VERNON COUNTIES

AREA D: MILWAUKEE, OZAUKEE, WASHINGTON, AND WAUKESHA COUNTIES

AREA E: DANE, GRANT, GREEN, IOWA, LAFAYETTE, AND ROCK COUNTIES

AREA F: KENOSHA AND RACINE COUNTIES

TEAM0039-001 06/01/2024

	Rates	Fringes
TRUCK DRIVER		
1 & 2 Axles.....	\$ 37.57	27.41
3 or more Axles; Euclids, Dumpton & Articulated, Truck Mechanic.....	\$ 37.72	27.41

WELDERS - Receive rate prescribed for craft performing operation to which welding is incidental.

=====

Note: Executive Order (EO) 13706, Establishing Paid Sick Leave for Federal Contractors applies to all contracts subject to the Davis-Bacon Act for which the contract is awarded (and any solicitation was issued) on or after January 1, 2017. If this contract is covered by the EO, the contractor must provide employees with 1 hour of paid sick leave for every 30 hours they work, up to 56 hours of paid sick leave each year.

Employees must be permitted to use paid sick leave for their own illness, injury or other health-related needs, including preventive care; to assist a family member (or person who is like family to the employee) who is ill, injured, or has other health-related needs, including preventive care; or for reasons resulting from, or to assist a family member (or person who is like family to the employee) who is a victim of, domestic violence, sexual assault, or stalking. Additional information on contractor requirements and worker protections under the EO is available at <https://www.dol.gov/agencies/whd/government-contracts>.

Unlisted classifications needed for work not included within the scope of the classifications listed may be added after award only as provided in the labor standards contract clauses (29CFR 5.5 (a) (1) (iii)).

The body of each wage determination lists the classifications and wage rates that have been found to be prevailing for the type(s) of construction and geographic area covered by the wage determination. The classifications are listed in alphabetical order under rate identifiers indicating whether the particular rate is a union rate (current union negotiated rate), a survey rate, a weighted union average rate, a state adopted rate, or a supplemental classification rate.

Union Rate Identifiers

A four-letter identifier beginning with characters other than ""SU"", ""UAVG"", ?SA?, or ?SC? denotes that a union rate was prevailing for that classification in the survey. Example: PLUM0198-005 07/01/2024. PLUM is an identifier of the union whose collectively bargained rate prevailed in the survey for this classification, which in this example would be Plumbers. 0198 indicates the local union number or district council number where applicable, i.e., Plumbers Local 0198. The next number, 005 in the example, is an internal number used in processing the wage determination. The date, 07/01/2024 in the example, is the effective date of the most current negotiated rate.

Union prevailing wage rates are updated to reflect all changes over time that are reported to WHD in the rates in the collective bargaining agreement (CBA) governing the classification.

Union Average Rate Identifiers

The UAVG identifier indicates that no single rate prevailed for those classifications, but that 100% of the data reported for the classifications reflected union rates. EXAMPLE: UAVG-OH-0010 01/01/2024. UAVG indicates that the rate is a weighted union average rate. OH indicates the State of Ohio. The next number, 0010 in the example, is an internal number used in producing the wage determination. The date, 01/01/2024 in the example, indicates the date the wage determination was updated to reflect the most current union average rate.

A UAVG rate will be updated once a year, usually in January, to reflect a weighted average of the current rates in the collective bargaining agreements on which the rate is based.

Survey Rate Identifiers

The ""SU"" identifier indicates that either a single non-union rate prevailed (as defined in 29 CFR 1.2) for this classification in the survey or that the rate was derived by computing a weighted average rate based on all the rates reported in the survey for that classification. As a weighted average rate includes all rates reported in the survey, it may include both union and non-union rates. Example: SUFL2022-007 6/27/2024. SU indicates the rate is a single non-union prevailing rate or a weighted average of survey data for that classification. FL indicates the State of Florida. 2022 is the year of the survey on which these classifications and rates are based. The next number, 007 in the example, is an internal number used in producing the wage determination. The date, 6/27/2024 in the example, indicates the survey completion date for the classifications and rates under that identifier.

?SU? wage rates typically remain in effect until a new survey is conducted. However, the Wage and Hour Division (WHD) has the discretion to update such rates under 29 CFR 1.6(c)(1).

State Adopted Rate Identifiers

The ""SA"" identifier indicates that the classifications and prevailing wage rates set by a state (or local) government were adopted under 29 C.F.R 1.3(g)-(h). Example: SAME2023-007 01/03/2024. SA reflects that the rates are state adopted. ME refers to the State of Maine. 2023 is the year during which the state completed the survey on which the listed classifications and rates are based. The next number, 007 in the example, is an internal number used in producing the wage determination. The date, 01/03/2024 in the example, reflects the date on which the classifications and rates under the ?SA? identifier took effect under state law in the state from which the rates were adopted.

WAGE DETERMINATION APPEALS PROCESS

1) Has there been an initial decision in the matter? This can be:

- a) a survey underlying a wage determination
- b) an existing published wage determination
- c) an initial WHD letter setting forth a position on a wage determination matter
- d) an initial conformance (additional classification and rate) determination

On survey related matters, initial contact, including requests for summaries of surveys, should be directed to the WHD Branch of Wage Surveys. Requests can be submitted via email to davisbaconinfo@dol.gov or by mail to:

Branch of Wage Surveys
Wage and Hour Division
U.S. Department of Labor
200 Constitution Avenue, N.W.
Washington, DC 20210

Regarding any other wage determination matter such as conformance decisions, requests for initial decisions should be directed to the WHD Branch of Construction Wage Determinations.

Requests can be submitted via email to BCWD-Office@dol.gov or by mail to:

Branch of Construction Wage Determinations
Wage and Hour Division
U.S. Department of Labor
200 Constitution Avenue, N.W.
Washington, DC 20210

2) If an initial decision has been issued, then any interested party (those affected by the action) that disagrees with the decision can request review and reconsideration from the Wage and Hour Administrator (See 29 CFR Part 1.8 and 29 CFR Part 7). Requests for review and reconsideration can be submitted via email to dba.reconsideration@dol.gov or by mail to:

Wage and Hour Administrator
U.S. Department of Labor
200 Constitution Avenue, N.W.
Washington, DC 20210

The request should be accompanied by a full statement of the interested party's position and any information (wage payment data, project description, area practice material, etc.) that the requestor considers relevant to the issue.

3) If the decision of the Administrator is not favorable, an interested party may appeal directly to the Administrative Review Board (formerly the Wage Appeals Board). Write to:

Administrative Review Board
U.S. Department of Labor
200 Constitution Avenue, N.W.
Washington, DC 20210.

=====
END OF GENERAL DECISION"

"General Decision Number: WI20250015 01/03/2025

Superseded General Decision Number: WI20240015

State: Wisconsin

Construction Type: Heavy

Counties: Wisconsin Statewide.

HEAVY CONSTRUCTION PROJECTS (Excluding Tunnel, Sewer, and Water Lines).

Note: Contracts subject to the Davis-Bacon Act are generally required to pay at least the applicable minimum wage rate required under Executive Order 14026 or Executive Order 13658. Please note that these Executive Orders apply to covered contracts entered into by the federal government that are subject to the Davis-Bacon Act itself, but do not apply to contracts subject only to the Davis-Bacon Related Acts, including those set forth at 29 CFR 5.1(a)(1).

If the contract is entered into on or after January 30, 2022, or the contract is renewed or extended (e.g., an option is exercised) on or after January 30, 2022:	<ul style="list-style-type: none"> . Executive Order 14026 generally applies to the contract. . The contractor must pay all covered workers at least \$17.75 per hour (or the applicable wage rate listed on this wage determination, if it is higher) for all hours spent performing on the contract in 2025.
If the contract was awarded on or between January 1, 2015 and January 29, 2022, and the contract is not renewed or extended on or after January 30, 2022:	<ul style="list-style-type: none"> . Executive Order 13658 generally applies to the contract. . The contractor must pay all covered workers at least \$13.30 per hour (or the applicable wage rate listed on this wage determination, if it is higher) for all hours spent performing on that contract in 2025.

The applicable Executive Order minimum wage rate will be adjusted annually. If this contract is covered by one of the Executive Orders and a classification considered necessary for performance of work on the contract does not appear on this wage determination, the contractor must still submit a conformance request.

Additional information on contractor requirements and worker protections under the Executive Orders is available at <http://www.dol.gov/whd/govcontracts>.

Modification Number Publication Date
0 01/03/2025

BOIL0107-001 01/01/2021

	Rates	Fringes
BOILERMAKER		
Boilermaker.....	\$ 39.52	31.50
Small Boiler Repair (under 25,000 lbs/hr).....	\$ 26.91	16.00

BRWI0001-002 06/03/2024CRAWFORD, JACKSON, JUNEAU, LA CROSSE, MONROE, TREMPLEAU, AND
VERNON COUNTIES

	Rates	Fringes
BRICKLAYER.....	\$ 38.86	27.00

BRWI0002-002 06/01/2024

ASHLAND, BAYFIELD, DOUGLAS, AND IRON COUNTIES

	Rates	Fringes
BRICKLAYER.....	\$ 46.60	27.01

BRWI0002-005 06/01/2024ADAMS, ASHLAND, BARRON, BROWN, BURNETT, CALUMET, CHIPPEWA,
CLARK, COLUMBIA, DODGE, DOOR, DUNN, FLORENCE, FOND DU LAC,
FOREST, GREEN LAKE, IRON, JEFFERSON, KEWAUNEE, LANGLADE,
LINCOLN, MANITOWOC, MARATHON, MARINETTE, MARQUETTE, MENOMINEE,
OCONTO, ONEIDA, OUTAGAMIE, POLK, PORTAGE, RUSK, ST CROIX, SAUK,
SHAWANO, SHEBOYGAN, TAYLOR, VILAS, WALWORTH, WAUPACA, WAUSHARA,
WINNEBAGO, AND WOOD COUNTIES

	Rates	Fringes
CEMENT MASON/CONCRETE FINISHER...	\$ 41.62	27.03

BRWI0003-002 06/01/2024

BROWN, DOOR, FLORENCE, KEWAUNEE, MARINETTE, AND OCONTO COUNTIES

	Rates	Fringes
BRICKLAYER.....	\$ 38.45	27.41

BRWI0004-002 06/01/2024

KENOSHA, RACINE, AND WALWORTH COUNTIES

	Rates	Fringes
BRICKLAYER.....	\$ 43.21	27.90

BRWI0006-002 06/01/2024ADAMS, CLARK, FOREST, LANGLADE, LINCOLN, MARATHON, MENOMINEE,
ONEIDA, PORTAGE, PRICE, TAYLOR, VILAS AND WOOD COUNTIES

Rates	Fringes
-------	---------

BRICKLAYER.....\$ 38.33 27.53

BRWI0007-002 06/01/2024

GREEN, LAFAYETTE, AND ROCK COUNTIES

Rates Fringes

BRICKLAYER.....\$ 39.34 28.15

BRWI0008-002 06/01/2024

MILWAUKEE, OZAUKEE, WASHINGTON, AND WAUKESHA COUNTIES

Rates Fringes

BRICKLAYER.....\$ 46.16 27.33

BRWI0009-001 06/01/2024

GREEN LAKE, MARQUETTE, OUTAGAMIE, SHAWANO, WAUPACA, WASHARA,
AND WINNEBAGO COUNTIES

Rates Fringes

BRICKLAYER.....\$ 38.45 27.41

BRWI0011-002 06/01/2024

CALUMET, FOND DU LAC, MANITOWOC, AND SHEBOYGAN COUNTIES

Rates Fringes

BRICKLAYER.....\$ 38.45 27.41

BRWI0013-002 06/01/2024

DANE, GRANT, IOWA, AND RICHLAND COUNTIES

Rates Fringes

BRICKLAYER.....\$ 40.17 27.32

BRWI0019-002 06/01/2024

BARRON, BUFFALO, BURNETT, CHIPPEWA, DUNN, EAU CLAIRE, PEPIN,
PIERCE, POLK, RUSK, ST. CROIX, SAWYER AND WASHBURN COUNTIES

Rates Fringes

BRICKLAYER.....\$ 38.18 27.68

BRWI0021-002 06/01/2024

DODGE AND JEFFERSON COUNTIES

Rates Fringes

BRICKLAYER.....\$ 39.10 28.37

BRWI0034-002 06/01/2024

COLUMBIA AND SAUK COUNTIES

	Rates	Fringes
BRICKLAYER.....	\$ 40.17	27.32

CARP0068-011 05/02/2022		

BURNETT (W. of Hwy 48), PIERCE (W. of Hwy 29), POLK (W. of Hwys 35, 48 & 65), AND ST. CROIX (W. of Hwy 65) COUNTIES

	Rates	Fringes
Carpenter & Piledrivermen.....	\$ 41.19	27.05

CARP0231-002 06/05/2023		

KENOSHA, MILWAUKEE, OZAUKEE, RACINE, WASHINGTON, AND WAUKESHA COUNTIES

	Rates	Fringes
CARPENTER.....	\$ 41.91	29.72

CARP0310-002 06/03/2024		

ADAMS, ASHLAND, BAYFIELD (Eastern 2/3), FOREST, IRON, JUNEAU, LANGLADE, LINCOLN, MARATHON, ONEIDA, PORTAGE, PRICE, SHAWANO (Western Portion of the County), TAYLOR, VILAS, AND WOOD COUNTIES

	Rates	Fringes
CARPENTER.....	\$ 42.44	28.44
Piledriver.....	\$ 42.44	28.44

CARP0314-001 06/05/2023		

COLUMBIA, DANE, DODGE, GRANT, GREEN, IOWA, JEFFERSON, LAFAYETTE, RICHLAND, ROCK, SAUK, AND WALWORTH COUNTIES

	Rates	Fringes
CARPENTER.....	\$ 38.86	27.06
Piledriver.....	\$ 39.43	27.02

CARP0361-004 05/01/2018		

BAYFIELD (West of Hwy 63) AND DOUGLAS COUNTIES

	Rates	Fringes
CARPENTER.....	\$ 36.15	20.43

CARP0731-002 06/03/2024		

CALUMET (Eastern Portion of the County), FOND DU LAC (Eastern Portion of the County), MANITOWOC, AND SHEBOYGAN COUNTIES

Rates	Fringes
-------	---------

CARPENTER.....	\$ 42.44	28.44
Piledriver.....	\$ 42.44	28.44

 CARP0955-002 06/03/2024

CALUMET (Western Portion of the County), FOND DU LAC (Western Portion of the County), GREEN LAKE, MARQUETTE, OUTAGAMIE, WAUPACA, WAUSHARA, AND WINNEBAGO

	Rates	Fringes
CARPENTER.....	\$ 42.44	28.44
PILEDRIIVER.....	\$ 42.44	28.44

 CARP1056-002 06/01/2024

ADAMS, ASHLAND, BARRON, BAYFIELD , BROWN, BUFFALO, BURNETT ,CALUMET, CHIPPEWA, CLARK, COLUMBIA, CRAWFORD, DANE, DODGE, DOOR, DUNN, EAU CLAIRE, FLORENCE, FOND DU LAC, FOREST, GRANT, GREEN, GREEN LAKE, IOWA, IRON, JACKSON, JEFFERSON, JUNEAU, KEWAUNEE, LA CROSSE, LAFAYETTE, LANGLADE, LINCOLN, MANITOWOC, MARATHON, MARINETTE, MARQUETTE, MENOMINEE, MONROE, OCONTO, ONEIDA, OUTAGAMIE, PEPIN, PIERCE (E. of Hwy. 29 & 65), POLK (E. of Hwy. 35, 48 & 65), PORTAGE, PRICE, RICHLAND, ROCK, RUSK, SAUK, SAWYER, SHAWANO, SHEBOYGAN, ST. CROIX (E. of Hwy. 65), TAYLOR, TREMPLEALEAU, VERNON, VILAS, WALWORTH, WASHBURN, WAUPACA, WAUSHARA, WINNEBAGO, AND WOOD COUNTIES

	Rates	Fringes
MILLWRIGHT.....	\$ 42.00	28.85

 CARP1074-002 06/03/2024

BARRON, BURNETT, CHIPPEWA, CLARK, DUNN, EAU CLAIRE, PEPIN, PIERCE (E. of Hwy. 29 & 65), POLK (E. of Hwy. 35, 48 & 65), RUSK, SAWYER, ST. CROIX (E. of Hwy. 65), AND WASHBURN

	Rates	Fringes
CARPENTER.....	\$ 42.44	28.44
PILEDRIIVER.....	\$ 42.44	28.44

 CARP1143-002 06/03/2024

BUFFALO, CRAWFORD, JACKSON, LA CROSSE, MONROE, TREMPLEALEAU AND VERNON COUNTIES

	Rates	Fringes
CARPENTER.....	\$ 42.44	28.44
PILEDRIIVER.....	\$ 42.44	28.44

 CARP1146-002 06/03/2024

BROWN, DOOR, FLORENCE, KEWAUNEE, MARINETTE, MENOMINEE, OCONTO, AND SHAWANO (Western Portion of the County) COUNTIES

	Rates	Fringes
--	-------	---------

CARPENTER.....	\$ 42.44	28.44
PILEDRIIVER.....	\$ 42.44	28.44

CARP2337-009 06/03/2024

KENOSHA, MILWAUKEE, OZAUKEE, RACINE, WASHINGTON, AND WAUKESHA

Rates	Fringes
-------	---------

PILEDRIVERMAN.....	\$ 42.21	34.07
--------------------	----------	-------

CARP2337-010 06/03/2024

KENOSHA, MILWAUKEE, OZAUKEE, RACINE, WASHINGTON, AND WAUKESHA

Rates	Fringes
-------	---------

MILLWRIGHT.....	\$ 42.31	32.21
-----------------	----------	-------

ELEC0014-002 05/26/2024

ASHLAND, BARRON, BAYFIELD, BUFFALO, BURNETT, CHIPPEWA, CLARK
(except Maryville, Colby, Unity, Sherman, Fremont, Lynn &
Sherwood), CRAWFORD, DUNN, EAU CLAIRE, GRANT, IRON, JACKSON, LA
CROSSE, MONROE, PEPIN, PIERCE, POLK, PRICE, RICHLAND, RUSK, ST
CROIX, SAWYER, TAYLOR, TREMPLEAU, VERNON, AND WASHBURN
COUNTIES

Rates	Fringes
-------	---------

Electricians:.....	\$ 42.73	23.99
--------------------	----------	-------

ELEC0014-007 05/26/2024

REMAINING COUNTIES

Rates	Fringes
-------	---------

Teledata System Installer		
Installer/Technician.....	\$ 30.27	19.11

Low voltage construction, installation, maintenance and
removal of teledata facilities (voice, data, and video)
including outside plant, telephone and data inside wire,
interconnect, terminal equipment, central offices, PABX,
fiber optic cable and equipment, micro waves, V-SAT,
bypass, CATV, WAN (wide area networks), LAN (local area
networks), and ISDN (integrated systems digital network).

ELEC0127-002 06/01/2023

KENOSHA COUNTY

Rates	Fringes
-------	---------

Electricians:.....	\$ 46.05	30%+13.15
--------------------	----------	-----------

ELEC0158-002 06/01/2024

BROWN, DOOR, KEWAUNEE, MANITOWOC (except Schleswig),
MARINETTE(Wausuakee and area South thereof), OCONTO, MENOMINEE
(East of a line 6 miles West of the West boundary of Oconto

County), SHAWANO (Except Area North of Townships of Aniwa and Hutchins) COUNTIES

	Rates	Fringes
ELECTRICIAN.....	\$ 40.25	29.75%+11.17

ELEC0159-003 05/26/2024

COLUMBIA, DANE, DODGE (Area West of Hwy 26, except Chester and Emmet Townships), GREEN, LAKE (except Townships of Berlin, Seneca, and St. Marie), IOWA, MARQUETTE (except Townships of Neshkoka, Crystal Lake, Newton, and Springfield), and SAUK COUNTIES

	Rates	Fringes
ELECTRICIAN.....	\$ 48.55	25.91

ELEC0219-004 06/01/2019

FLORENCE COUNTY (Townships of Aurora, Commonwealth, Fern, Florence and Homestead) AND MARINETTE COUNTY (Township of Niagara)

	Rates	Fringes
Electricians:		
Electrical contracts over \$180,000.....	\$ 33.94	21.80
Electrical contracts under \$180,000.....	\$ 31.75	21.73

ELEC0242-005 06/02/2024

DOUGLAS COUNTY

	Rates	Fringes
Electricians:.....	\$ 46.23	69.19%

ELEC0388-002 06/01/2023

ADAMS, CLARK (Colby, Freemont, Lynn, Mayville, Sherman, Sherwood, Unity), FOREST, JUNEAU, LANGLADE, LINCOLN, MARATHON, MARINETTE (Beecher, Dunbar, Goodman & Pembine), MENOMINEE (Area West of a line 6 miles West of the West boundary of Oconto County), ONEIDA, PORTAGE, SHAWANO (Aniwa and Hutchins), VILAS AND WOOD COUNTIES

	Rates	Fringes
Electricians:.....	\$ 38.74	26%+11.76

ELEC0430-002 06/01/2023

RACINE COUNTY (Except Burlington Township)

	Rates	Fringes
Electricians:.....	\$ 46.70	25.02

ELEC0494-005 05/26/2024

MILWAUKEE, OZAUKEE, WASHINGTON, AND WAUKESHA COUNTIES

	Rates	Fringes
Electricians:.....	\$ 49.48	27.34

ELEC0494-006 05/26/2024

CALUMET (Township of New Holstein), DODGE (East of Hwy 26 including Chester Township), FOND DU LAC, MANITOWOC (Schleswig), and SHEBOYGAN COUNTIES

	Rates	Fringes
Electricians:.....	\$ 42.77	24.66

ELEC0494-013 05/26/2024

DODGE (East of Hwy 26 including Chester Twp, excluding Emmet Twp), FOND DU LAC (Except Waupuin), MILWAUKEE, OZAUKEE, MANITOWOC (Schleswig), WASHINGTON, AND WAUKESHA COUNTIES

	Rates	Fringes
Sound & Communications		
Installer.....	\$ 36.03	18.87
Technician.....	\$ 36.03	18.87

Installation, testing, maintenance, operation and servicing of all sound, intercom, telephone interconnect, closed circuit TV systems, radio systems, background music systems, language laboratories, electronic carillon, antenna distribution systems, clock and program systems and low-voltage systems such as visual nurse call, audio/visual nurse call systems, doctors entrance register systems. Includes all wire and cable carrying audio, visual, data, light and radio frequency signals. Includes the installation of conduit, wiremold, or raceways in existing structures that have been occupied for six months or more where required for the protection of the wire or cable, but does not mean a complete conduit or raceway system. work covered does not include the installation of conduit, wiremold or any raceways in any new construction, or the installation of power supply outlets by means of which external electric power is supplied to any of the foregoing equipment or products

ELEC0577-003 05/26/2024

CALUMET (except Township of New Holstein), GREEN LAKE (N. part including Townships of Berlin, St Marie, and Seneca), MARQUETTE (N. part including Townships of Crystal Lake, Neshkoro, Newton, and Springfield), OUTAGAMIE, WAUPACA, WAUSHARA, AND WINNEBAGO COUNTIES

	Rates	Fringes
Electricians:.....	\$ 40.00	22.69

 ELEC0890-003 06/01/2024

DODGE (Emmet Township only), GREEN, JEFFERSON, LAFAYETTE,
 RACINE (Burlington Township), ROCK AND WALWORTH COUNTIES

	Rates	Fringes
Electricians:.....	\$ 43.65	25.95%+12.26

ELEC0953-001 06/02/2019

	Rates	Fringes
Line Construction:		
(1) Lineman.....	\$ 47.53	21.43
(2) Heavy Equipment Operator.....	\$ 42.78	19.80
(3) Equipment Operator.....	\$ 38.02	18.40
(4) Heavy Groundman Driver..	\$ 33.27	16.88
(5) Light Groundman Driver..	\$ 30.89	16.11
(6) Groundsman.....	\$ 26.14	14.60

ENGI0139-001 06/01/2024

KENOSHA, MILWAUKEE, OZAUCKEE, RACINE, WASHINGTON, AND WAUKESHA
 COUNTIES

	Rates	Fringes
Power Equipment Operator		
Group 1.....	\$ 52.66	27.60
Group 2.....	\$ 52.16	27.60
Group 3.....	\$ 51.66	27.60
Group 4.....	\$ 50.37	27.60
Group 5.....	\$ 46.39	27.60
Group 6.....	\$ 41.24	27.60

HAZARDOUS WASTE PREMIUMS:

EPA Level ""A"" Protection: \$3.00 per hour

EPA Level ""B"" Protection: \$2.00 per hour

EPA Level ""C"" Protection: \$1.00 per hour

POWER EQUIPMENT OPERATORS CLASSIFICATIONS

GROUP 1: Cranes, Tower Cranes, Pedestal Tower Cranes and Derricks with or w/o attachments with a lifting capacity of over 100 tons; or Cranes, Tower Cranes, Pedestal Tower Cranes and Derricks with boom, leads, and/or jib lengths measuring 176 feet or longer; Self-Erecting Tower Cranes over 4000 lbs lifting capacity; All Cranes with Boom Dollies; Boring Machines (directional); Master Mechanic. \$0.50 additional per hour per 100 tons or 100 ft of boom over 200 ft or lifting capacity of crane over 200 tons to a maximum of 300 tons or 300 ft. Thereafter an increase of \$0.01 per ft or ton, whichever is greater.

GROUP 2: Cranes, Tower Cranes, Pedestal Tower Cranes and Derricks with or without attachments with a lifting capacity of 100 tons or less; or Cranes, Tower Cranes Portable Tower Cranes, Pedestal Tower Cranes and Derricks with boom, leads and/or jib lengths measuring 175 feet or less; Backhoes (excavators) 130,000 lbs and over; Caisson

Rigs; Pile Drivers; Boring Machines (vertical or horizontal), Versi-Lift, Tri-Lift, Gantry 20,000 lbs & over.

GROUP 3: Backhoe (excavator) under 130,000 lbs; Self-erecting Tower Crane 4000 lbs & under lifting capacity; Traveling Crane (bridge type); Skid Rigs; Dredge Operator; Mechanic; Concrete Paver (over 27E); Concrete Spreader and Distributor; Forklift/ Telehandler (machinery- moving / steel erection); Hydro Blaster, 10,000 psi and over

GROUP 4: Material Hoists; Stack Hoists; Hydraulic Backhoe (tractor or truck mounted); Hydraulic Crane, 5 tons or under (tractor or truck mounted); Hoist (tuggers 5 tons & over); Hydro-Excavators/Daylighters; Concrete Pumps Rotec type Conveyors; Tractor/Bulldozer/End Loader (over 40 hp); Motor Patrol; Scraper Operator; Sideboom; Straddle Carrier; Welder; Bituminous Plant and Paver Operator; Roller over 5 tons; Rail Leveling Machine (Railroad); Tie Placer; Tie Extractor; Tie Tamper; Stone Leveler; Rotary Drill Operator and Blaster; Percussion Drill Operator; Air Track Drill and/or Hammers; Gantrys (under 20,000 lbs); Tencher (wheel type or chain type having 8 inch or larger bucket); Milling Machine; Off-Road Material Haulers.

GROUP 5: Backfiller; Concrete Auto Breaker (large); Concrete Finishing Machines (road type); Rubber Tired Roller; Concrete Batch Hopper; Concrete Conveyor Systems; Grout Pumps; Concrete Mixers (14S or over); Screw Type Pumps and Gypsum Pumps; Tractor, Bulldozer, End Loader (under 40 hp); Trencher (chain type, bucket under 8 inch); Industrial Locomotives; Rollers under 5 tons; Stump Grinder/Chipper (Large); Timber Equipment; Firemen (pile drivers and derricks); Personnel Hoist, Telehandler over 8000 lbs; Robotic Tool Carrier with or without attachments

GROUP 6: Tampers - Compactors (riding type); Assistant Engineer; A-Frames and Winch Trucks; Concrete Auto Breaker; Hydrohammers (small); Brooms and Sweepers; Hoist (tuggers under 5 tons); Boats (Tug, Safety, Work Barges, Launch); Shouldering Machine Operator; Prestress Machines; Screed Operator; Stone Crushers and Screening Plants; Screed Operators (milling machine), Farm or Industrial Tractor Mounted Equipment; Post Hole Digger; Fireman (asphalt plants); Air Compressors over 400 CFM; Generators, over 150 KW; Augers (vertical and horizontal); Air, Electric, Hydraulic Jacks (slipform); Skid Steer Loaders (with or without attachments); Boiler Operators (temporary heat); Refrigeration Plant/Freeze Machines; Power Pack Vibratory/Ultra Sound Drivers and Extractors; Welding Machines; Heaters (mechanical); Pumps; Winches (small electric); Oiler and Greaser; Rotary Drill Tender; Conveyor; Forklifts/Telehandler 8000 lbs & under; Elevators: Automatic Hoists; Pumps (well points); Combination Small Equipment Operators

 ENGI0139-003 06/03/2024

REMAINING COUNTIES

	Rates	Fringes
Power Equipment Operator		
Group 1.....	\$ 48.78	27.14
Group 2.....	\$ 47.53	27.14

Group 3.....	\$ 44.23	27.14
Group 4.....	\$ 43.70	27.14
Group 5.....	\$ 41.63	27.14
Group 6.....	\$ 40.10	27.14

HAZARDOUS WASTE PREMIUMS:

EPA Level ""A"" Protection: \$3.00 per hour

EPA Level ""B"" Protection: \$2.00 per hour

EPA Level ""C"" Protection: \$1.00 per hour

POWER EQUIPMENT OPERATORS CLASSIFICATIONS

GROUP 1: Cranes, Tower Cranes and Derricks with or without attachments with a lifting capacity of over 100 tons; Cranes, Tower Cranes, and Derricks with boom, leads and/or jib lengths 176 ft or longer.

GROUP 2: Backhoes (Excavators) weighing 130,00 lbs and over; Cranes, Tower Cranes and Derricks with or without attachments with a lifting capacity of 100 tons or less; Cranes, Tower Cranes, and Derricks with boom, leads, and/or jib lengths 175 ft or less; Caisson Rigs; Pile Driver

GROUP 3: Backhoes (Excavators) weighing under 130,000 lbs; Travelling Crane (bridge type); Milling Machine; Concrete Paver over 27 E; Concrete Spreader and Distributor; Concrete Laser Screed; Concrete Grinder and Planing Machine; Slipform Curb and Gutter Machine; Boring Machine (Directional); Dredge Operator; Skid Rigs; over 46 meter Concrete Pump.

GROUP 4: Hydraulic Backhoe (tractor or truck mounted); Hydraulic Crane, 10 tons or less; Tractor, Bulldozer, or End Loader (over 40 hp); Motor Patrol; Scraper Operator; Bituminous Plant and Paver Operator; Screed-Milling Machine; Roller over 5 tons; Concrete pumps 46 meter and under; Grout Pumps; Rotec type machine; Hydro Blaster, 10,000 psi and over; Rotary Drill Operator; Percussion Drilling Machine; Air Track Drill with or without integral hammer; Blaster; Boring Machine (vertical or horizontal); Side Boom; Trencher, wheel type or chain type having 8 inch or larger bucket; Rail Leveling Machine (Railroad); Tie Placer; Tie Extractor; Tie Tamper; Stone Leveler; Straddle Carrier; Material Hoists; Stack Hoist; Man Hoists; Mechanic and Welder; Off Road Material Haulers.

GROUP 5: Tractor, Bulldozer, or Endloader (under 40 hp); Tampers -Compactors, riding type; Stump Chipper, large; Roller, Rubber Tire; Backfiller; Trencher, chain type (bucket under 8 inch); Concrete Auto Breaker, large; Concrete Finishing Machine (road type); Concrete Batch Hopper; Concrete Conveyor Systems; Concrete Mixers, 14S or over; Pumps, Screw Type and Gypsum); Hydrohammers, small; Brooms and Sweepers; Lift Slab Machine; Roller under 5 tons; Industrial Locomotives; Fireman (Pile Drivers and Derricks); Pumps (well points); Hoists, automatic; A-Frames and Winch Trucks; Hoists (tuggers); Boats (Tug, Safety, Work Barges and Launches); Assistant Engineer

GROUP 6: Shouldering Machine Operator; Farm or Industrial Tractor mounted equipment; Post Hole Digger; Auger (vertical and horizontal); Skid Steer Loader with or without attachments; Robotic Tool Carrier with or without attachments; Power Pack Vibratory/Ultra Sound Driver and Extractor; Fireman (Asphalt Plants); Screed Operator; Stone

Crushers and Screening Plants; Air, Electric, Hydraulic
 Jacks (Slip Form); Prestress Machines; Air Compressor, 400
 CFM or over; Refrigeration Plant/Freeze Machine; Boiler
 Operators (temporary heat); Forklifts; Welding Machines;
 Generators; Pumps over 3"; Heaters, Mechanical; Combination
 small equipment operator; Winches, small electric; Oiler;
 Greaser; Rotary Drill Tender; Conveyor; Elevator Operator

 IRON0008-002 06/02/2024

BROWN, CALUMET, DOOR, FOND DU LAC, KEWAUNEE, MANITOWOC,
 MARINETTE, OCONTO, OUTAGAMI, SHAWANO, SHEBOYGAN, AND WINNEBAGO
 COUNTIES:

	Rates	Fringes
IRONWORKER.....	\$ 43.02	32.32

Paid Holidays: New Year's Day, Memorial Day, July 4th, Labor
 Day, Thanksgiving Day & Christmas Day.

 IRON0008-003 06/02/2024

KENOSHA, MILWAUKEE, OZAUKEE, RACINE, WALWORTH (N.E. 2/3),
 WASHINGTON, AND WAUKESHA COUNTIES

	Rates	Fringes
IRONWORKER.....	\$ 44.79	32.32

Paid Holidays: New Year's Day, Memorial Day, July 4th, Labor
 Day, Thanksgiving Day & Christmas Day.

 IRON0383-001 06/02/2024

ADAMS, COLUMBIA, CRAWFORD, DANE, DODGE, FLORENCE, FOREST,
 GRANT, GREENE, (Excluding S.E. tip), GREEN LAKE, IOWA,
 JEFFERSON, JUNEAU, LA CROSSE, LAFAYETTE, LANGLADE, MARATHON,
 MARQUETTE, MENOMINEE, MONROE, PORTAGE, RICHLAND, ROCK (Northern
 area, vicinity of Edgerton and Milton), SAUK, VERNON, WAUPACA,
 WAUSHARA, AND WOOD COUNTIES

	Rates	Fringes
IRONWORKER.....	\$ 42.00	31.93

 IRON0512-008 04/28/2024

BARRON, BUFFALO, CHIPPEWA, CLARK, DUNN, EAU CLAIRE, JACKSON,
 PEPIN, PIERCE, POLK, RUSK, ST CROIX, TAYLOR, AND TREMPLEAU
 COUNTIES

	Rates	Fringes
IRONWORKER.....	\$ 44.85	35.22

 IRON0512-021 04/28/2024

ASHLAND, BAYFIELD, BURNETT, DOUGLAS, IRON, LINCOLN, ONEIDA,
PRICE, SAWYER, VILAS AND WASHBURN COUNTIES

	Rates	Fringes
IRONWORKER.....	\$ 41.19	34.68

LAB00113-002 06/03/2024		

MILWAUKEE AND WAUKESHA COUNTIES

	Rates	Fringes
LABORER		
Group 1.....	\$ 35.61	25.01
Group 2.....	\$ 35.76	25.01
Group 3.....	\$ 35.96	25.01
Group 4.....	\$ 36.11	25.01
Group 5.....	\$ 36.26	25.01
Group 6.....	\$ 32.10	25.01

LABORERS CLASSIFICATIONS

GROUP 1: General Laborer; Tree Trimmer; Conduit Layer;
Demolition and Wrecking Laborer; Guard Rail, Fence, and
Bridge Builder; Landscaper; Multiplate Culvert Assembler;
Stone Handler; Bituminous Worker (Shoveler, Loader, and
Utility Man); Batch Truck Dumper or Cement Handler;
Bituminous Worker (Dumper, Ironer, Smoother, and Tamper);
Concrete Handler

GROUP 2: Air Tool Operator; Joint Sawyer and Filler
(Pavement); Vibrator or Tamper Operator (Mechanical Hand
Operated); Chain Saw Operator; Demolition Burning Torch
Laborer

GROUP 3: Bituminous Worker (Raker and Luteman); Formsetter
(Curb, Sidewalk, and Pavement); Strike Off Man

GROUP 4: Line and Grade Specialist

GROUP 5: Blaster and Powderman

GROUP 6: Flagperson; traffic control person

LAB00113-003 06/03/2024		

OZAUKEE AND WASHINGTON COUNTIES

	Rates	Fringes
LABORER		
Group 1.....	\$ 34.86	25.01
Group 2.....	\$ 34.96	25.01
Group 3.....	\$ 35.01	25.01
Group 4.....	\$ 35.21	25.01
Group 5.....	\$ 35.06	25.01
Group 6.....	\$ 31.95	25.01

LABORERS CLASSIFICATIONS

GROUP 1: General Laborer; Tree Trimmer; Conduit Layer;
Demolition and Wrecking Laborer; Guard Rail, Fence, and

Bridge Builder; Landscaper; Multiplate Culvert Assembler;
 Stone Handler; Bituminous Worker (Shoveler, Loader, and
 Utility Man); Batch Truck Dumper or Cement Handler;
 Bituminous Worker (Dumper, Ironer, Smoother, and Tamper);
 Concrete Handler

GROUP 2: Air Tool Operator; Joint Sawyer and Filler
 (Pavement); Vibrator or Tamper Operator (Mechanical Hand
 Operated);

GROUP 3: Bituminous Worker (Raker and Luteman); Formsetter
 (Curb, Sidewalk, and Pavement); Strike Off Man

GROUP 4: Line and Grade Specialist

GROUP 5: Blaster; powderman

GROUP 6: Flagperson and Traffic Control Person

 LAB00113-011 06/03/2024

KENOSHA AND RACINE COUNTIES

	Rates	Fringes
LABORER		
Group 1.....	\$ 34.67	25.01
Group 2.....	\$ 34.82	25.01
Group 3.....	\$ 35.02	25.01
Group 4.....	\$ 34.99	25.01
Group 5.....	\$ 35.32	25.01
Group 6.....	\$ 31.81	25.01

LABORERS CLASSIFICATIONS:

GROUP 1: General laborer; Tree Trimmer; Conduit Layer;
 Demolition and Wrecking Laborer; Guard Rail, Fence, and
 Bridge Builder; Landscaper; Multiplate Culvert Assembler;
 Stone Handler; Bituminous Worker (Shoveler, Loader, and
 Utility Man); Batch Truck Dumper or Cement Handler;
 Bituminous worker (Dumper, Ironer, Smoother, and Tamper);
 Concrete Handler

GROUP 2: Air Tool Operator; Joint Sawyer and Filler
 (Pavement); Vibrator or Tamper Operator (Mechanical Hand
 Operated); Chain Saw Operator; Demolition Burning Torch
 Laborer

GROUP 3: Bituminous Worker (Raker and Luteman); Formsetter
 (Curb, Sidewalk, and Pavement); Strike Off Man

GROUP 4: Line and Grade Specialist

GROUP 5: Blaster and Powderman

GROUP 6: Flagman; traffic control person

 LAB00140-002 06/03/2024

ADAMS, ASHLAND, BARRON, BAYFIELD, BROWN, BUFFALO, BURNETT,
 CALUMET, CHIPPEWA, CLARK, COLUMBIA, CRAWFORD, DODGE, DOOR,
 DOUGLAS, DUNN, EAU CLAIRE, FLORENCE, FOND DU LAC, FOREST,
 GRANT, GREEN, GREEN LAKE, IRON, JACKSON, JUNEAU, IOWA,

JEFFERSON, KEWAUNEE, LA CROSSE, LAFAYETTE, LANGLADE, LINCOLN, MANITOWOC, MARATHON, MARINETTE, MARQUETTE, MENOMINEE, MONROE, OCONTO, ONEIDA, OUTAGAMIE, PEPIN, PIERCE, POLK, PORTAGE, PRICE, RICHLAND, ROCK, RUSK, SAUK, SAWYER, SHAWANO, SHEBOYGAN, ST. CROIX, TAYLOR, TREMPLEAU, VERNON, VILLAS, WALWORTH, WASHBURN, WAUPACA, WAUSHARA, WINNEBAGO, AND WOOD COUNTIES

	Rates	Fringes
LABORER		
Group 1.....	\$ 40.57	19.45
Group 2.....	\$ 40.67	19.45
Group 3.....	\$ 40.72	19.45
Group 4.....	\$ 40.92	19.45
Group 5.....	\$ 40.77	19.45
Group 6.....	\$ 37.20	19.45

LABORER CLASSIFICATIONS

GROUP 1: General Laborer; Tree Trimmer; Conduit Layer; Demolition and Wrecking Laborer; Guard Rail, Fence, and Bridge Builder; Landscaper; Multiplate Culvert Assembler; Stone Handler; Bituminous Worker (Shoveler, Loader, and Utility Man); Batch Truck Dumper or Cement Handler; Bituminous Worker (Dumper, Ironer, Smoother and Tamper); Concrete Handler

GROUP 2: Air Tool Operator; Joint Sawyer and Filler (Pavement); Vibrator or Tamper Operator (Mechanical Hand Operated); Chain Saw Operator, Demolition Burning Torch Laborer

GROUP 3: Bituminous Worker (Raker and Luteman); Formsetter (Curb, Sidewalk and Pavement); Strike Off Man

GROUP 4: Line and Grade Specialist

GROUP 5: Blaster; powderman

GROUP 6: Flagperson; Traffic Control

LAB00464-003 06/03/2024

DANE COUNTY

	Rates	Fringes
LABORER		
Group 1.....	\$ 40.85	19.45
Group 2.....	\$ 40.95	19.45
Group 3.....	\$ 41.00	19.45
Group 4.....	\$ 41.20	19.45
Group 5.....	\$ 41.05	19.45
Group 6.....	\$ 37.20	19.45

LABORERS CLASSIFICATIONS:

GROUP 1: General Laborer; Tree Trimmer; Conduit Layer; Demolition and Wrecking Laborer; Guard Rail, Fence, and Bridge Builder; Landscaper; Multiplate Culvert Assembler; Stone Handler; Bituminous Worker (Shoveler, Loader, and Utility Man); Batch Truck Dumper or Cement Handler; Bituminous Worker (Dumper, Ironer, Smoother, and Tamper);

Concrete Handler

GROUP 2: Air Tool Operator; Joint Sawyer and Filler
(Pavement); Vibrator or Tamper Operator (Mechanical Hand
Operated); Chain Saw Operator; Demolition Burning Torch
Laborer

GROUP 3: Bituminous Worker (Raker and Luteman); Formsetter
(Curb, Sidewalk, and Pavement); Strike Off Man

GROUP 4: Line and Grade Specialist

GROUP 5: Blaster; Powderman

GROUP 6: Flagperson and Traffic Control Person

PAIN0106-008 05/06/2024

ASHLAND, BAYFIELD, BURNETT, AND DOUGLAS COUNTIES

	Rates	Fringes
Painters:		
New:		
Brush, Roller.....	\$ 36.16	26.27
Spray, Sandblast, Steel....	\$ 36.76	26.27
Repaint:		
Brush, Roller.....	\$ 34.66	26.27
Spray, Sandblast, Steel....	\$ 35.26	26.27

PAIN0108-002 06/01/2024

RACINE COUNTY

	Rates	Fringes
Painters:		
Brush, Roller.....	\$ 42.04	22.95
Spray & Sandblast.....	\$ 43.04	22.95

PAIN0259-002 05/01/2008

BARRON, CHIPPEWA, DUNN, EAU CLAIRE, PEPIN, PIERCE, POLK, RUSK,
SAWYER, ST. CROIX, AND WASHBURN COUNTIES

	Rates	Fringes
PAINTER.....	\$ 24.11	12.15

PAIN0259-004 05/01/2015

BUFFALO, CRAWFORD, JACKSON, LA CROSSE, MONROE, TREMPLEAU, AND
VERNON COUNTIES

	Rates	Fringes
PAINTER.....	\$ 22.03	12.45

PAIN0781-002 06/01/2024

JEFFERSON, MILWAUKEE, OZAUKEE, WASHINGTON, AND WAUKESHA COUNTIES

	Rates	Fringes
--	-------	---------

Painters:

Bridge.....	\$ 41.39	24.92
Brush.....	\$ 40.64	24.92
Spray & Sandblast.....	\$ 41.39	24.92

PAIN0802-002 06/01/2024

COLUMBIA, DANE, DODGE, GRANT, GREEN, IOWA, LAFAYETTE, RICHLAND,
ROCK, AND SAUK COUNTIES

	Rates	Fringes
--	-------	---------

PAINTER

Brush.....	\$ 36.35	20.87
------------	----------	-------

PREMIUM PAY:

Structural Steel, Spray, Bridges = \$1.00 additional per
hour.

PAIN0802-003 06/01/2024

ADAMS, BROWN, CALUMET, CLARK, DOOR, FOND DU LAC, FOREST, GREEN
LAKE, IRON, JUNEAU, KEWAUNEE, LANGLADE, LINCOLN, MANITOWOC,
MARATHON, MARINETTE, MARQUETTE, MENOMINEE, OCONTO, ONEIDA,
OUTAGAMIE, PORTAGE, PRICE, SHAWANO, SHEBOYGAN, TAYLOR, VILAS,
WAUSHARA, WAUPACA, WINNEBAGO, AND WOOD COUNTIES

	Rates	Fringes
--	-------	---------

PAINTER.....	\$ 36.35	20.87
--------------	----------	-------

PAIN0934-001 06/01/2024

KENOSHA AND WALWORTH COUNTIES

	Rates	Fringes
--	-------	---------

Painters:

Brush.....	\$ 38.67	26.32
Spray.....	\$ 39.67	26.32
Structural Steel.....	\$ 38.82	26.32

PAIN1011-002 06/02/2024

FLORENCE COUNTY

	Rates	Fringes
--	-------	---------

Painters:.....	\$ 29.95	15.89
----------------	----------	-------

PLAS0599-002 06/01/2024

	Rates	Fringes
--	-------	---------

CEMENT MASON/CONCRETE FINISHER

Area A.....	\$ 47.17	30.35
Area B.....	\$ 41.62	26.34
Area C.....	\$ 42.74	25.91
Area D.....	\$ 43.16	25.49
Area E.....	\$ 42.25	26.39

Area F.....\$ 38.98

29.67

AREA DESCRIPTIONS

AREA A: ASHLAND, BURNETT, BAYFIELD, DOUGLAS, IRON, PRICE, SAWYER, AND WASHBURN COUNTIES

AREA B: ADAMS, BARRON, BROWN, CALUMET, CHIPPEWA, CLARK, COLUMBIA, DODGE, DOOR, DUNN, FLORENCE, FOND DU LAC, FOREST, GREEN LAKE, JEFFERSON, KEWAUNEE, LANGLADE, LINCOLN, MANITOWOC, MARATHON, MARINETTE, MARQUETTE, MENOMINEE, OCONTO, ONEIDA, OUTAGAMIE, POLK, PORTAGE, RUSK, ST. CROIX, SAUK, SHAWANO, SHEBOYGAN, TAYLOR, VILAS, WALWORTH, WAUPACA, WAUSHARA, WINNEBAGO, AND WOOD COUNTIES

AREA C: BUFFALO, CRAWFORD, EAU CLAIRE, JACKSON, JUNEAU, LA CROSSE, MONROE, PEPIN, PIERCE, RICHLAND, TREMPLEAU, AND VERNON COUNTIES

AREA D: MILWAUKEE, OZAUKEE, WASHINGTON, AND WAUKESHA COUNTIES

AREA E: DANE, GRANT, GREEN, IOWA, LAFAYETTE, AND ROCK COUNTIES

AREA F: KENOSHA AND RACINE COUNTIES

PLUM0011-003 05/06/2024

ASHLAND, BAYFIELD, BURNETT, DOUGLAS, IRON, SAWYER, AND WASHBURN COUNTIES

	Rates	Fringes
PLUMBER.....	\$ 49.32	27.18

PLUM0075-002 06/01/2024

MILWAUKEE, OZAUKEE, WASHINGTON, AND WAUKESHA COUNTIES

	Rates	Fringes
PLUMBER.....	\$ 57.60	26.90

PLUM0075-004 06/01/2024

DODGE (Watertown), GREEN, JEFFERSON, LAFAYETTE, AND ROCK COUNTIES

	Rates	Fringes
PLUMBER.....	\$ 57.60	26.90

PLUM0075-009 06/01/2024

COLUMBIA, DANE, IOWA, MARQUETTE, RICHLAND AND SAUK COUNTIES

	Rates	Fringes
PLUMBER.....	\$ 58.12	26.34

PLUM0111-007 06/03/2024

MARINETTE COUNTY (Niagara only)

	Rates	Fringes
PLUMBER/PIPEFITTER.....	\$ 43.90	27.53

PLUM0118-002 06/24/2024		

KENOSHA, RACINE, AND WALWORTH COUNTIES

	Rates	Fringes
Plumber and Steamfitter.....	\$ 54.60	26.12

PLUM0400-003 05/31/2024		

ADAMS, BROWN, CALUMET, DODGE (except Watertown), DOOR, FOND DU LAC, GREEN LAKE, KEWAUNEE, MANITOWOC, MARINETTE (except Niagara), MENOMINEE, OCONTO, OUTAGAMIE, SHAWANO, SHEBOYGAN, WAUPACA, WAUSHARA, AND WINNEBAGO COUNTIES

	Rates	Fringes
PLUMBER/PIPEFITTER.....	\$ 49.00	21.84

PLUM0434-002 06/16/2024		

BARON, BUFFALO, CHIPPEWA, CLARK, CRAWFORD, DUNN, EAU CLAIRE, FLORENCE, FOREST, GRANT, JACKSON, JUNEAU, LA CROSSE, LANGLADE, LINCOLN, MARATHON, MONROE, ONEIDA, PEPIN, PIERCE, POLK, PORTAGE, PRICE, RUSK, ST. CROIX, TAYLOR, TREMPLEAU, VERNON, VILAS, AND WOOD COUNTIES

	Rates	Fringes
PIPEFITTER.....	\$ 49.24	24.38

PLUM0601-003 06/03/2024		

Zone 1

DODGE (Watertown), GREEN, JEFFERSON, LAFAYETTE, MILWAUKEE, OZAUKEE, ROCK, WASHINGTON AND WAUKESHA COUNTIES

	Rates	Fringes
PIPEFITTER.....	\$ 55.67	31.19

PLUM0601-009 06/03/2024		

COLUMBIA, DANE, IOWA, MARQUETTE, RICHLAND AND SAUK COUNTIES

	Rates	Fringes
PIPEFITTER.....	\$ 56.88	30.01

TEAM0039-002 06/01/2024		

	Rates	Fringes
TRUCK DRIVER		
1 & 2 Axle Trucks.....	\$ 37.57	27.41
3 or more axles; Euclids		

or Dumptor, Articulated
Truck, Mechanic.....\$ 37.72 27.41

SUWI2011-001 11/16/2011

Rates Fringes

WELL DRILLER.....\$ 16.52 **

WELDERS - Receive rate prescribed for craft performing
operation to which welding is incidental.

=====

** Workers in this classification may be entitled to a higher minimum wage under Executive Order 14026 (\$17.75) or 13658 (\$13.30). Please see the Note at the top of the wage determination for more information. Please also note that the minimum wage requirements of Executive Order 14026 are not currently being enforced as to any contract or subcontract to which the states of Texas, Louisiana, or Mississippi, including their agencies, are a party.

Note: Executive Order (EO) 13706, Establishing Paid Sick Leave for Federal Contractors applies to all contracts subject to the Davis-Bacon Act for which the contract is awarded (and any solicitation was issued) on or after January 1, 2017. If this contract is covered by the EO, the contractor must provide employees with 1 hour of paid sick leave for every 30 hours they work, up to 56 hours of paid sick leave each year. Employees must be permitted to use paid sick leave for their own illness, injury or other health-related needs, including preventive care; to assist a family member (or person who is like family to the employee) who is ill, injured, or has other health-related needs, including preventive care; or for reasons resulting from, or to assist a family member (or person who is like family to the employee) who is a victim of, domestic violence, sexual assault, or stalking. Additional information on contractor requirements and worker protections under the EO is available at <https://www.dol.gov/agencies/whd/government-contracts>.

Unlisted classifications needed for work not included within the scope of the classifications listed may be added after award only as provided in the labor standards contract clauses (29CFR 5.5 (a) (1) (iii)).

The body of each wage determination lists the classifications and wage rates that have been found to be prevailing for the type(s) of construction and geographic area covered by the wage determination. The classifications are listed in alphabetical order under rate identifiers indicating whether the particular rate is a union rate (current union negotiated rate), a survey rate, a weighted union average rate, a state adopted rate, or a supplemental classification rate.

Union Rate Identifiers

A four-letter identifier beginning with characters other than ""SU"", ""UAVG"", ?SA?, or ?SC? denotes that a union rate was prevailing for that classification in the survey. Example:

PLUM0198-005 07/01/2024. PLUM is an identifier of the union whose collectively bargained rate prevailed in the survey for this classification, which in this example would be Plumbers. 0198 indicates the local union number or district council number where applicable, i.e., Plumbers Local 0198. The next number, 005 in the example, is an internal number used in processing the wage determination. The date, 07/01/2024 in the example, is the effective date of the most current negotiated rate.

Union prevailing wage rates are updated to reflect all changes over time that are reported to WHD in the rates in the collective bargaining agreement (CBA) governing the classification.

Union Average Rate Identifiers

The UAVG identifier indicates that no single rate prevailed for those classifications, but that 100% of the data reported for the classifications reflected union rates. EXAMPLE:

UAVG-OH-0010 01/01/2024. UAVG indicates that the rate is a weighted union average rate. OH indicates the State of Ohio. The next number, 0010 in the example, is an internal number used in producing the wage determination. The date, 01/01/2024 in the example, indicates the date the wage determination was updated to reflect the most current union average rate.

A UAVG rate will be updated once a year, usually in January, to reflect a weighted average of the current rates in the collective bargaining agreements on which the rate is based.

Survey Rate Identifiers

The ""SU"" identifier indicates that either a single non-union rate prevailed (as defined in 29 CFR 1.2) for this classification in the survey or that the rate was derived by computing a weighted average rate based on all the rates reported in the survey for that classification. As a weighted average rate includes all rates reported in the survey, it may include both union and non-union rates. Example: SUFL2022-007 6/27/2024. SU indicates the rate is a single non-union prevailing rate or a weighted average of survey data for that classification. FL indicates the State of Florida. 2022 is the year of the survey on which these classifications and rates are based. The next number, 007 in the example, is an internal number used in producing the wage determination. The date, 6/27/2024 in the example, indicates the survey completion date for the classifications and rates under that identifier.

?SU? wage rates typically remain in effect until a new survey is conducted. However, the Wage and Hour Division (WHD) has the discretion to update such rates under 29 CFR 1.6(c)(1).

State Adopted Rate Identifiers

The ""SA"" identifier indicates that the classifications and prevailing wage rates set by a state (or local) government were adopted under 29 C.F.R 1.3(g)-(h). Example: SAME2023-007 01/03/2024. SA reflects that the rates are state adopted. ME refers to the State of Maine. 2023 is the year during which the state completed the survey on which the listed classifications and rates are based. The next number, 007 in the example, is an internal number used in producing the wage determination. The date, 01/03/2024 in the example, reflects the date on which the classifications and rates under the ?SA? identifier took

effect under state law in the state from which the rates were adopted.

WAGE DETERMINATION APPEALS PROCESS

1) Has there been an initial decision in the matter? This can be:

- a) a survey underlying a wage determination
- b) an existing published wage determination
- c) an initial WHD letter setting forth a position on a wage determination matter
- d) an initial conformance (additional classification and rate) determination

On survey related matters, initial contact, including requests for summaries of surveys, should be directed to the WHD Branch of Wage Surveys. Requests can be submitted via email to davisbaconinfo@dol.gov or by mail to:

Branch of Wage Surveys
Wage and Hour Division
U.S. Department of Labor
200 Constitution Avenue, N.W.
Washington, DC 20210

Regarding any other wage determination matter such as conformance decisions, requests for initial decisions should be directed to the WHD Branch of Construction Wage Determinations. Requests can be submitted via email to BCWD-Office@dol.gov or by mail to:

Branch of Construction Wage Determinations
Wage and Hour Division
U.S. Department of Labor
200 Constitution Avenue, N.W.
Washington, DC 20210

2) If an initial decision has been issued, then any interested party (those affected by the action) that disagrees with the decision can request review and reconsideration from the Wage and Hour Administrator (See 29 CFR Part 1.8 and 29 CFR Part 7). Requests for review and reconsideration can be submitted via email to dba.reconsideration@dol.gov or by mail to:

Wage and Hour Administrator
U.S. Department of Labor
200 Constitution Avenue, N.W.
Washington, DC 20210

The request should be accompanied by a full statement of the interested party's position and any information (wage payment data, project description, area practice material, etc.) that the requestor considers relevant to the issue.

3) If the decision of the Administrator is not favorable, an interested party may appeal directly to the Administrative Review Board (formerly the Wage Appeals Board). Write to:

Administrative Review Board
U.S. Department of Labor
200 Constitution Avenue, N.W.
Washington, DC 20210.

=====

END OF GENERAL DECISION"

"General Decision Number: WI20250011 01/03/2025

Superseded General Decision Number: WI20240011

State: Wisconsin

Construction Type: Building

Counties: Adams, Ashland, Barron, Bayfield, Buffalo, Burnett, Clark, Columbia, Crawford, Dodge, Door, Dunn, Florence, Fond Du Lac, Forest, Grant, Green, Green Lake, Iowa, Iron, Jackson, Jefferson, Juneau, Kewaunee, Lafayette, Langlade, Lincoln, Manitowoc, Marinette, Marquette, Menominee, Monroe, Oconto, Oneida, Pepin, Polk, Portage, Price, Richland, Rusk, Sauk, Sawyer, Shawano, Taylor, Trempealeau, Vernon, Vilas, Walworth, Washburn, Waupaca, Waushara and Wood Counties in Wisconsin.

BUILDING CONSTRUCTION PROJECTS (does not include residential construction consisting of single family homes and apartments up to and including 4 stories)

Note: Contracts subject to the Davis-Bacon Act are generally required to pay at least the applicable minimum wage rate required under Executive Order 14026 or Executive Order 13658. Please note that these Executive Orders apply to covered contracts entered into by the federal government that are subject to the Davis-Bacon Act itself, but do not apply to contracts subject only to the Davis-Bacon Related Acts, including those set forth at 29 CFR 5.1(a)(1).

<p>If the contract is entered into on or after January 30, 2022, or the contract is renewed or extended (e.g., an option is exercised) on or after January 30, 2022:</p>	<ul style="list-style-type: none"> . Executive Order 14026 generally applies to the contract. . The contractor must pay all covered workers at least \$17.75 per hour (or the applicable wage rate listed on this wage determination, if it is higher) for all hours spent performing on the contract in 2025.
<p>If the contract was awarded on or between January 1, 2015 and January 29, 2022, and the contract is not renewed or extended on or after January 30, 2022:</p>	<ul style="list-style-type: none"> . Executive Order 13658 generally applies to the contract. . The contractor must pay all covered workers at least \$13.30 per hour (or the applicable wage rate listed on this wage determination, if it is higher) for all hours spent performing on that contract in 2025.

The applicable Executive Order minimum wage rate will be adjusted annually. If this contract is covered by one of the Executive Orders and a classification considered necessary for performance of work on the contract does not appear on this wage determination, the contractor must still submit a conformance request.

Additional information on contractor requirements and worker protections under the Executive Orders is available at <http://www.dol.gov/whd/govcontracts>.

Modification Number	Publication Date
0	01/03/2025

ASBE0019-002 06/01/2024

COLUMBIA, CRAWFORD, DODGE, GRANT, GREEN, IOWA, JEFFERSON, JUNEAU, LAFAYETTE, MARQUETTE, MONROE, RICHLAND, SAUK, VERNON, AND WALWORTH COUNTIES

Rates	Fringes
-------	---------

Asbestos Workers/Insulator
(Includes the application of all insulating materials, protective coverings, coatings, and finishes to all types of mechanical systems. Includes preparation, wetting, stripping, removal, scrapping, vacuuming, bagging and disposing of all insulation materials from mechanical systems whether they contain asbestos or not)....\$ 43.48 37.50

ASBE0034-005 06/01/2024

BARRON, BUFFALO, DUNN, PEPIN, AND POLK COUNTIES

Rates	Fringes
-------	---------

Asbestos Workers/Insulator
(Includes the application of all insulating materials; protective coatings, coverings, and finishes to all types of mechanical systems. Includes preparation, wetting, stripping, removal, scrapping, vacuuming, bagging and disposing of all insulation materials from mechanical systems whether they contain asbestos or not)....\$ 45.65 36.18

ASBE0049-003 06/01/2023

ASHLAND, BAYFIELD, BURNETT, IRON, SAWYER, AND WASHBURN COUNTIES

Rates	Fringes
-------	---------

Asbestos Workers/Insulator
(Includes the application of all insulating materials; protective coverings, coatings, and finishes to all types of mechanical systems.

Includes preparation,
wetting, stripping, removal,
scrapping, vacuuming, bagging
and disposing of all
insulation materials from
mechanical systems whether
they contain asbestos or not)....\$ 37.62 29.00

ASBE0127-002 06/01/2024

ADAMS, CLARK, DOOR, FLORENCE, FOND DU LAC, FOREST, GREEN LAKE,
JACKSON, KEWAUNEE, LANGLADE, LINCOLN, MANITOWOC, MARINETTE,
MENOMINEE, OCONTO, ONEIDA, PORTAGE, PRICE, RUSK, SHAWANO,
TAYLOR, TREMPLEAU, VILAS, WAUPACA, WAUSHARA, AND WOOD COUNTIES

Rates Fringes

Heat and Frost Insulator
(Includes the application of
all insulating materials,
protective coverings,
coatings and finishes to all
types of mechanical systems;
and the application of
firestopping material in
walls, floors, ceilings.
Includes preparation,
wetting, stripping, removal,
scrapping vacuuming, bagging
and disposing of all
insulation materials from
mechanical systems whether
they contain asbestos or not)....\$ 43.24 28.56

BOIL0107-001 01/01/2021

Rates Fringes

BOILERMAKER
Boilermaker.....\$ 39.52 31.50
Small Boiler Repair (under
25,000 lbs/hr).....\$ 26.91 16.00

BRWI0001-003 06/03/2024

CRAWFORD, JUNEAU, MONROE, TREMPLEAU, AND VERNON COUNTIES

Rates Fringes

Bricklayer & Tile Setter.....\$ 38.86 27.00

BRWI0002-003 06/01/2024

ASHLAND, BURNETT, IRON, WASHBURN

Rates Fringes

BRICKLAYER
Bricklayer, Tile Setter.....\$ 46.60 27.01
Cement Mason/Concrete
Finisher.....\$ 44.12 27.01

BRWI0002-004 06/01/2024

BAYFIELD COUNTY

	Rates	Fringes
--	-------	---------

BRICKLAYER

Bricklayer & Tile Setter....	\$ 46.60	27.01
------------------------------	----------	-------

BRWI0003-001 06/01/2024DOOR, KEWAUNEE, FLORENCE, FOND DU LAC, GREEN LAKE, MANITOWOC,
MARINETTE, MARQUETTE, OCONTO, SHAWANO, WAUPACA, AND WAUSHARA
COUNTIES

	Rates	Fringes
--	-------	---------

BRICKLAYER

Bricklayer, Cement Mason, Tile Setter.....	\$ 38.45	27.41
---	----------	-------

BRWI0004-003 06/01/2024

WALWORTH COUNTY

	Rates	Fringes
--	-------	---------

BRICKLAYER.....	\$ 43.21	27.90
CEMENT MASON/CONCRETE FINISHER...	\$ 38.44	27.90
TILE SETTER.....	\$ 37.09	27.90

BRWI0006-001 06/01/2024ADAMS, CLARK, FOREST, LANGLADE, LINCOLN, MENOMINEE, ONEIDA,
PORTAGE, TAYLOR, VILAS AND WOOD COUNTIES

	Rates	Fringes
--	-------	---------

BRICKLAYER

Bricklayer,Cement Mason,Tile Setter.....	\$ 38.33	27.53
---	----------	-------

BRWI0006-004 06/01/2024

PRICE COUNTY

	Rates	Fringes
--	-------	---------

Bricklayer & Tile Setter.....	\$ 38.33	27.53
-------------------------------	----------	-------

BRWI0007-003 06/01/2024

GREEN AND LAFAYETTE COUNTIES

	Rates	Fringes
--	-------	---------

Bricklayer & Tile Setter.....	\$ 39.34	28.15
-------------------------------	----------	-------

BRWI0013-003 06/01/2024

GRANT, IOWA, AND RICHLAND COUNTIES

	Rates	Fringes
--	-------	---------

Bricklayer.....	\$ 40.17	27.32
-----------------	----------	-------

Tile Layer.....	\$ 37.14	27.94
-----------------	----------	-------

BRWI0019-004 06/01/2024

BARRON, BURNETT (Southern half), DUNN, PEPIN, POLK, RUSK, AND
WASHBURN (Southern half) COUNTIES

Rates	Fringes
-------	---------

BRICKLAYER

Bricklayer, Cement Mason,

Tile Layer.....	\$ 38.18	27.68
-----------------	----------	-------

BRWI0019-005 06/01/2024

SAWYER COUNTY

Rates	Fringes
-------	---------

Bricklayer & Tile Setter.....	\$ 38.18	27.68
-------------------------------	----------	-------

BRWI0021-001 06/01/2024

DODGE AND JEFFERSON COUNTIES

Rates	Fringes
-------	---------

BRICKLAYER

Bricklayer, Cement Mason,

Tile Layer.....	\$ 39.10	28.37
-----------------	----------	-------

BRWI0034-001 06/01/2024

COLUMBIA AND SAUK COUNTIES

Rates	Fringes
-------	---------

BRICKLAYER

Bricklayer, Cement Mason,

Tile Layer.....	\$ 40.17	27.32
-----------------	----------	-------

CARP0068-013 05/02/2022

BURNETT (West of highway 48) AND POLK(West of Highways 35, 48 &
65) COUNTIES

Rates	Fringes
-------	---------

CARPENTER (Including Drywall Hanging, Acoustical work).....	\$ 41.51	27.32
--	----------	-------

CARP0310-007 06/01/2024

ADAMS, BAYFIELD (Eastern 2/3), FOREST, IRON, ONEIDA, PORTAGE,
PRICE, SHAWANO (Western Portion of the County), TAYLOR, VILAS,
AND WOOD COUNTIES

Rates	Fringes
-------	---------

CARPENTER (Including Drywall

Hanging, Acoustical Work).....	\$ 40.44	28.43
--------------------------------	----------	-------

Piledriverman.....	\$ 40.44	28.43
--------------------	----------	-------

 CARP0310-008 06/01/2024

ASHLAND COUNTY

	Rates	Fringes
CABINET INSTALLER (Including Drywall Hanging & Acoustical Work).....	\$ 40.44	28.43

CARP0314-006 06/05/2023

COLUMBIA, DODGE, GRANT, GREEN, IOWA, JEFFERSON, LAFAYETTE, RICHLAND, SAUK, AND WALWORTH COUNTIES

	Rates	Fringes
CARPENTER (Including Drywall Hanging, Acoustical Work).....	\$ 38.86	27.06
Piledriverman.....	\$ 39.43	27.02

CARP0361-006 05/03/2021

BAYFIELD COUNTY (West of Hwy 63)

	Rates	Fringes
Carpenters: (Including Drywall Hanging, Acoustical work).....	\$ 39.71	26.01

CARP0731-006 06/01/2024

FOND DU LAC (Eastern Portion of the County) AND MANITOWOC COUNTIES

	Rates	Fringes
CARPENTER (Including Drywall Hanging, Acoustical Work).....	\$ 40.44	28.43
Piledriverman.....	\$ 40.44	28.43

CARP0955-004 06/01/2024

FOND DU LAC (Western Portion of the County), GREEN LAKE, MARQUETTE, WAUPACA, AND WAUSHARA COUNTIES

	Rates	Fringes
CARPENTER (Including Drywall Hanging, Acoustical Work).....	\$ 40.44	28.43
Piledriverman.....	\$ 40.44	28.43

CARP1056-004 06/01/2024

ADAMS, ASHLAND, BARRON, BAYFIELD (Eastern 2/3), BUFFALO, BURNETT, CLARK, COLUMBIA, CRAWFORD, DODGE, DOOR, DUNN, FLORENCE, FOND DU LAC, FOREST, GRANT, GREEN, GREEN LAKE, IOWA, IRON, JACKSON, JEFFERSON, JUNEAU, KEWAUNEE, LAFAYETTE, LANGLADE, LINCOLN, MANITOWOC, MARINETTE, MARQUETTE, MENOMINEE, MONROE, OCONTO, ONEIDA, PEPIN, POLK (E. of Hwy. 35, 48 & 65),

PORTAGE, PRICE, RICHLAND, RUSK, SAUK, SAWYER, SHAWANO, TAYLOR,
TREMPEALEAU, VERNON, VILAS, WALWORTH, WASHBURN, WAUPACA,
WAUSHARA, AND WOOD COUNTIES

	Rates	Fringes
MILLWRIGHT.....	\$ 42.00	28.85

CARP1074-009 06/01/2024

BARRON, BURNETT (East of Hwy 48), CLARK, DUNN, POLK (East of
Hwy 35, 48, 65), RUSK, SAWYER, AND WASHBURN COUNTIES

	Rates	Fringes
CARPENTER (Including Drywall Hanging, Acoustical Work).....	\$ 40.44	28.43
Piledriverman.....	\$ 40.44	28.43

CARP1143-006 06/01/2024

BUFALO, CRAWFORD, JACKSON, MONROE, TREMPLEALEAU, AND VERNON
COUNTIES

	Rates	Fringes
CARPENTER (Including Drywall Hanging, Acoustical Work).....	\$ 40.44	28.43
Piledriverman.....	\$ 40.44	28.43

CARP1146-006 06/01/2024

DOOR, FLORENCE (Except area bordering Michigan), KEWAUNEE,
MARINETTE (Except N.E. corner), MENOMINEE, OCONTO, AND SHAWANO
(Western Portion of the County) COUNTIES

	Rates	Fringes
CARPENTER (Including Drywall Hanging, Acoustical Work).....	\$ 40.44	28.43
Piledriverman.....	\$ 40.44	28.43

CARP1348-006 05/01/2020

BAYFIELD COUNTY (Western 1/3)

	Rates	Fringes
MILLWRIGHT.....	\$ 35.75	21.30

ELEC0014-001 05/26/2024

ASHLAND, BARRON, BAYFIELD, BUFFALO, BURNETT, CHIPPEWA, CLARK
(Except Colby, Fremont, Lynn, Maryville, Sherman, Sherwood,
Unity), CRAWFORD, DUNN, GRANT, IRON, JACKSON, MONROE, PEPIN,
POLK, PRICE, RICHLAND, RUSK, SAWYER, TAYLOR, TREMPLEALEAU,
VERNON, AND WASHBURN COUNTIES

	Rates	Fringes
--	-------	---------

ELECTRICIAN.....	\$ 42.73	23.99
------------------	----------	-------

 ELEC0014-005 05/26/2024

Rates	Fringes
-------	---------

Teledata System Installer		
Installer/Technician.....	\$ 30.27	19.11

Low voltage construction, installation, maintenance and removal of teledata facilities (voice, data, and video) including outside plant, telephone and data inside wire, interconnect, terminal equipment, central offices, PABX, fiber optic cable and equipment, micro waves, V-SAT, bypass, CATV, WAN (wide area networks), LAN (local area networks), and ISDN (integrated systems digital network).

 ELEC0158-007 06/01/2024

DOOR, KEWAUNEE, MANITOWOC (except Schleswig), MARINETTE(Wausaukee and area South thereof), OCONTO, MENOMINEE (East of a line 6 miles West of the West boundary of Oconto County), SHAWANO (Except Area North of Townships of Aniwa and Hutchins) COUNTIES

Rates	Fringes
-------	---------

Electricians:.....	\$ 40.25	29.75%+11.17
--------------------	----------	--------------

 ELEC0159-001 05/26/2024

COLUMBIA, DODGE (West of Hwy 26 except Chester and Emmet Twps), GREEN LAKE COUNTY (Except Townships of Berlin, Seneca & St. Marie), IOWA, MARQUETTE COUNTY (Except Townships of Neshkoka, Crystal Lake, Newton, and Springfield), AND SAUK COUNTIES

Rates	Fringes
-------	---------

Electricians:.....	\$ 48.55	25.91
--------------------	----------	-------

 ELEC0219-006 06/01/2019

FLORENCE COUNTY (Townships of Aurora, Commonwealth, Fern, Florence and Homestead) AND MARINETTE COUNTY (Township of Niagara)

Rates	Fringes
-------	---------

ELECTRICIAN		
Electrical contracts over		
\$180,000.....	\$ 33.94	21.80
Electrical contracts under		
\$180,000.....	\$ 31.75	21.73

 ELEC0388-004 06/01/2023

ADAMS, CLARK (Colby, Freemont, Lynn, Mayville, Sherman, Sherwood, Unity), FOREST, JUNEAU, LANGLADE, LINCOLN, MARINETTE (Beecher, Dunbar, Goodman & Pembine), MENOMINEE (Area West of a line 6 miles West of the West boundary of Oconto County), ONEIDA, PORTAGE, SHAWANO (Aniwa and Hutchins), VILAS AND WOOD

COUNTIES

	Rates	Fringes
ELECTRICIAN.....	\$ 38.74	26%+11.76

ELEC0494-010 05/26/2024		

DODGE COUNTY (Area East of Hwy 26 including all of Chester Township, but excluding Emmet Township), FOND DU LAC (except Waupun), AND MANITOWOC (Schleswig) COUNTIES

	Rates	Fringes
ELECTRICIAN.....	\$ 42.77	24.66

ELEC0494-014 05/26/2024		

DODGE (Area East of Hwy 26 including Chester Twp but excluding Emmet Twp), FOND DU LAC (Except Waupun), AND MANITOWOC (Schleswig) COUNTIES

	Rates	Fringes
Sound & Communications		
Installer.....	\$ 36.03	18.87
Technician.....	\$ 36.03	18.87

Installation, testing, maintenance, operation and servicing of all sound, intercom, telephone interconnect, closed circuit TV systems, radio systems, background music systems, language laboratories, electronic carillon, antenna distribution systems, clock and program systems and low-voltage systems such as visual nurse call, audio/visual nurse call systems, doctors entrance register systems. Includes all wire and cable carrying audio, visual, data, light and radio frequency signals. Includes the installation of conduit, wiremold, or raceways in existing structures that have been occupied for six months or more where required for the protection of the wire or cable, but does not mean a complete conduit or raceway system. work covered does not include the installation of conduit, wiremold or any raceways in any new construction, or the installation of power supply outlets by means of which external electric power is supplied to any of the foregoing equipment or products

ELEC0577-001 05/26/2024		

GREEN LAKE (N. Part including Twps of Berlin, St Marie, and Seneca), MARQUETTE (N. part including Twps of Crystal Lake, Neshkoro, Newton, and Springfield), WAUPACA, AND WAUSHARA COUNTIES,

	Rates	Fringes
ELECTRICIAN.....	\$ 40.00	22.69

ELEC0890-005 06/01/2024		

DODGE (Emmet Township only), GREEN, JEFFERSON, LAFAYETTE, AND
WALWORTH COUNTIES

	Rates	Fringes
ELECTRICIAN.....	\$ 43.65	25.95%+12.26

ENGI0139-004 06/03/2024

	Rates	Fringes
OPERATOR: Power Equipment		
(1) Cranes, Tower Cranes with or w/o attachments over 100 tons; Cranes, tower Cranes with boom, leads and or jib length 176 ft or longer.....	\$ 48.78	27.14
(2) Cranes, Tower Cranes with or w/o attachments 100 tons or less; Cranes, Tower Cranes with boom, leads, and or jib lengths 175 ft or less.....	\$ 47.53	27.14
(3) Travelling Crane (bridge type).....	\$ 44.23	27.14
(4) Hydraulic Crane, 10 tons or less.....	\$ 43.70	27.14
(6) Forklift.....	\$ 40.10	27.14

HAZARDOUS WASTE PREMIUMS:

EPA Level ""A"" Protection: \$3.00 per hour

EPA Level ""B"" Protection: \$2.00 per hour

EPA Level ""C"" Protection: \$1.00 per hour

IRON0008-012 06/02/2024

CALUMET, DOOR, FOND DU LAC, KEWAUNEE, MANITOWOC, MARINETTE,
OCONTO, OUTAGAMIE, SHAWANO AND WALWORTH (Northeastern part)
COUNTIES

	Rates	Fringes
IRONWORKER.....	\$ 43.02	32.32

Paid Holidays: New Year's Day, Memorial Day, July 4th, Labor
Day, Thanksgiving Day & Christmas Day.

IRON0383-004 06/02/2024

ADAMS, COLUMBIA, CRAWFORD, DODGE, FLORENCE, FOREST, GRANT,
GREENE (Except S.E. tip), GREEN LAKE, IOWA, JEFFERSON, JUNEAU,
LAFAYETTE, LANGLADE, MARATHON, MARQUETTE, MENOMINEE, MONROE,
PORTAGE, RICHLAND, SAUK, VERNON, WAUPACA, WAUSHARA, AND WOOD
COUNTIES

	Rates	Fringes
IRONWORKER.....	\$ 42.00	31.93

IRON0498-007 06/01/2024

GREEN (S.E. 1/3) AND WALWORTH (Except N.E. part) COUNTIES

	Rates	Fringes
IRONWORKER.....	\$ 46.59	48.80

IRON0512-009 04/28/2024BARRON, BUFFALO, CLARK, DUNN, JACKSON, PEPIN, POLK, RUSK,
TAYLOR AND TREMPLEAU COUNTIES

	Rates	Fringes
IRONWORKER.....	\$ 44.85	35.22

IRON0512-023 04/28/2024ASHLAND, BAYFIELD, BURNETT, IRON, LINCOLN, ONEIDA, PRICE,
SAWYER, VILAS AND WASHBURN COUNTIES

	Rates	Fringes
IRONWORKER.....	\$ 41.19	34.68

LAB00140-003 06/03/2024BUFFALO, CRAWFORD, GRANT, JACKSON, JUNEAU, MONROE, RICHLAND,
TREMPLEAU (Southern part), AND VERNON COUNTIES

	Rates	Fringes
Laborer, General.....	\$ 36.35	19.45
Laborer: Asbestos/hazardous material remover (Preparation, Removal and Encapsulation of Hazardous Materials from Non-Mechanical Systems).....	\$ 35.30	19.45

NOTE: Mason Tender \$1.00 over general laborer scale;
Pipelayer \$1.00 over general laborer scale-----
LAB00268-001 06/03/2024AREA 1: BARRON, CLARK (West 1/3), DUNN, PEPIN, POLK, RUSK
TAYLOR (West 1/3)AREA 2: CLARK (East 2/3), LANGLADE, LINCOLN, ONEIDA, PRICE,
TAYLOR (East 2/3), VILAS, WOOD

AREA 3: BURNETT, IRON, SAWYER, WASHBURN

	Rates	Fringes
Laborer, General		
Area 1.....	\$ 36.35	19.45
Area 2.....	\$ 35.70	19.45
Area 3.....	\$ 35.00	19.45

Laborer: Asbestos/hazardous
material remover
(Preparation, Removal,
Encapsulation of Hazardous
materials from Non-mechanical
Systems)

Area 1.....	\$ 35.30	19.45
Area 2.....	\$ 35.30	19.45
Area 3.....	\$ 35.30	19.45

NOTE: Mason Tender \$1.00 over general laborer. Burnett, Iron,
Sawyer & Washburn \$.70 over general laborer.

LAB00330-001 06/03/2024

DODGE, DOOR, FLORENCE, FOND DU LAC, FOREST, GREEN LAKE,
KEWAUNEE, MANITOWOC, MARINETTE, MARQUETTE, MENOMINEE, OCONTO,
PORTAGE, SHAWANO, WAUPACA, WAUSHARA

	Rates	Fringes
--	-------	---------

Laborer: Asbestos/hazardous
material remover
(Preparation, Removal,
Encapsulation of Hazardous
materials from Non-mechanical
Systems).....

.....	\$ 35.70	19.45
Laborers, General.....	\$ 35.30	19.45

NOTE: Mason Tender \$1.00 over general laborer.

LAB00464-005 06/03/2024

ADAMS, COLUMBIA, GREEN, JEFFERSON, LAFAYETTE, SAUK, AND
WALWORTH COUNTIES

	Rates	Fringes
--	-------	---------

Laborer, General

Adams County.....	\$ 35.70	19.45
Remaining Area.....	\$ 36.35	19.45

Laborer: Asbestos/hazardous
material remover
(Preparation, Removal,
Encapsulation of Hazardous
Materials from Non-mechanical
Systems)

Adams County.....	\$ 35.30	19.45
Remaining Area.....	\$ 35.30	19.45

LAB00464-008 06/01/2024

	Rates	Fringes
--	-------	---------

Landscape Laborer.....	\$ 20.59	18.44
------------------------	----------	-------

LAB01091-001 05/01/2024

BAYFIELD (West of County Trunk A including the Iron River
National Fish Hatchery and Great Lakes Transmission Co.,
Station 6) COUNTY

	Rates	Fringes
Laborer, General.....	\$ 33.99	23.00
Laborer: Asbestos/hazardous material remover (Preparation, Removal, Encapsulation of Hazardous materials from Non-mechanical Systems).....	\$ 34.99	23.00

LAB01091-002 05/01/2024

ASHLAND & BAYFIELD (East of County Trunk A exclusive of the
Iron River National Fish Hatchery and Great Lakes Transmission
Co., Station 6) COUNTIES

	Rates	Fringes
Laborer, General.....	\$ 32.54	23.00
Laborer: Asbestos/hazardous material remover (Preparation, Removal, Encapsulation of Hazardous materials from Non-mechanical Systems).....	\$ 33.54	23.00

PLAS0599-003 06/03/2024

PEPIN COUNTY

	Rates	Fringes
CEMENT MASON/CONCRETE FINISHER...	\$ 38.00	26.84
PLASTERER.....	\$ 41.47	24.13

PLAS0599-007 06/03/2024

BUFFALO, CRAWFORD, JACKSON, JUNEAU, MONROE, POLK, RICHLAND,
TREMPEALEAU, AND VERNON COUNTIES

	Rates	Fringes
CEMENT MASON/CONCRETE FINISHER...	\$ 38.00	26.84
PLASTERER.....	\$ 41.47	24.13

PLAS0599-011 06/03/2024

GRANT, GREEN, IOWA, AND LAFAYETTE COUNTIES

	Rates	Fringes
CEMENT MASON/CONCRETE FINISHER...	\$ 43.47	25.19
PLASTERER.....	\$ 40.98	26.79

PLAS0633-046 06/01/2023

BAYFIELD, PRICE, AND SAWYER COUNTIES

	Rates	Fringes
CEMENT MASON/CONCRETE FINISHER...	\$ 45.17	22.13
PLASTERER.....	\$ 38.24	23.23

 PLUM0011-009 05/06/2024

ASHLAND BAYFIELD, BURNETT, IRON, SAWYER, AND WASHBURN COUNTIES

	Rates	Fringes
--	-------	---------

PLUMBER/PIPEFITTER (Including HVAC work).....	\$ 49.32	27.18
---	----------	-------

PLUM0075-006 06/01/2024

DODGE (Watertown), GREEN, JEFFERSON, AND LAFAYETTE COUNTIES

	Rates	Fringes
--	-------	---------

PLUMBER (Including HVAC work)....	\$ 57.60	26.90
-----------------------------------	----------	-------

PLUM0075-008 06/01/2024

COLUMBIA, IOWA, MARQUETTE, RICHLAND, AND SAUK COUNTIES

	Rates	Fringes
--	-------	---------

PLUMBER (Including HVAC work)....	\$ 58.12	26.34
-----------------------------------	----------	-------

PLUM0118-003 06/24/2024

WALWORTH COUNTY

	Rates	Fringes
--	-------	---------

PLUMBER/PIPEFITTER (Including HVAC work).....	\$ 54.60	26.12
---	----------	-------

PLUM0400-002 06/01/2024

ADAMS, CALUMET, DODGE (Except Watertown), DOOR, FOND DU LAC, GREEN LAKE, KEWAUNEE, MANITOWOC, MARINETTE (Except Niagara), MENOMINEE, OCONTO, OUTAGAMIE, SHAWANO, WAUPACA, WAUSHARA, AND WINNEBAGO COUNTIES

	Rates	Fringes
--	-------	---------

PLUMBER/PIPEFITTER (Including HVAC work)		
(1) Small buildings (except industrial and power plants) where plumbing or heating is \$50,000 or less.....	\$ 45.86	21.73
(2) All other work.....	\$ 49.00	21.84

PLUM0434-004 06/16/2024

BARRON, BUFFALO, CLARK, CRAWFORD, DUNN, FLORENCE, FOREST, GRANT, JACKSON, JUNEAU, LANGLADE, LINCOLN, MONROE, ONEIDA, PEPIN, PIERCE, POLK, PORTAGE, PRICE, RUSK, TAYLOR, TREMPLEAU, VERNON, VILAS, AND WOOD COUNTIES

	Rates	Fringes
--	-------	---------

PLUMBER/PIPEFITTER (Including		
-------------------------------	--	--

HVAC work).....	\$ 49.24	24.38
-----------------	----------	-------

 PLUM0601-006 06/03/2024

DODGE (Watertown), GREEN, JEFFERSON, AND LAFAYETTE COUNTIES

Rates	Fringes
-------	---------

PIPEFITTER (Including HVAC work).....	\$ 55.67	31.19
---------------------------------------	----------	-------

 PLUM0601-008 06/03/2024

COLUMBIA, IOWA, MARQUETTE, RICHLAND, AND SAUK COUNTIES

Rates	Fringes
-------	---------

PIPEFITTER (Including HVAC work).....	\$ 56.88	30.01
---------------------------------------	----------	-------

 SHEE0010-031 05/01/2008

ASHLAND, BAYFIELD AND IRON COUNTIES

Rates	Fringes
-------	---------

SHEET METAL WORKER.....	\$ 27.53	14.61
-------------------------	----------	-------

 SHEE0018-003 06/01/2024

FOND DU LAC AND MANITOWOC COUNTIES

Rates	Fringes
-------	---------

Sheet Metal Worker (Including HVAC work).....	\$ 40.76	31.62
---	----------	-------

 SHEE0018-004 06/01/2024

ADAMS, DOOR, FLORENCE, FOREST, GREEN LAKE, KEWAUNEE, MARINETTE, MARQUETTE, MENOMINEE, OCONTO, SHAWANO, WAUPACA, AND WAUSHARA COUNTIES

Rates	Fringes
-------	---------

Sheet Metal Worker (Including HVAC work).....	\$ 44.47	29.35
---	----------	-------

 SHEE0018-014 06/01/2024

DODGE AND JEFFERSON COUNTIES

Rates	Fringes
-------	---------

Sheet Metal Worker (Including HVAC work).....	\$ 55.58	29.28
---	----------	-------

 SHEE0018-015 09/01/2024

WALWORTH COUNTY

Rates	Fringes
-------	---------

SHEET METAL WORKER (Including		
-------------------------------	--	--

HVAC work).....	\$ 46.34	37.54
-----------------	----------	-------

SHEE0018-017 06/01/2024

GREEN COUNTY

Rates	Fringes
-------	---------

Sheet Metal Worker (Including HVAC work).....	\$ 46.59	36.97
---	----------	-------

SHEE0018-018 06/01/2024

LANGLADE, LINCOLN, ONEIDA, PORTAGE, AND WOOD COUNTIES

Rates	Fringes
-------	---------

Sheet Metal Worker (Including HVAC work)		
Contracts \$120,000 or less..	\$ 40.90	33.79
Contracts over \$120,000.....	\$ 40.90	33.79

SHEE0018-022 06/01/2024

BARRON, BUFFALO, BURNETT, CLARK, DUNN, JACKSON, PEPIN, POLK, PRICE, RUSK, SAWYER, TAYLOR, TREMPLEAU, AND WASHBURN COUNTIES

Rates	Fringes
-------	---------

Sheet Metal Worker (Including HVAC work).....	\$ 40.75	32.22
---	----------	-------

SHEE0018-023 06/01/2024

COLUMBIA AND SAUK COUNTIES

Rates	Fringes
-------	---------

Sheet Metal Worker (Including HVAC work).....	\$ 48.42	33.55
---	----------	-------

SHEE0018-024 06/01/2024

CRAWFORD, GRANT, JUNEAU, MONROE, RICHLAND, AND VERNON COUNTIES

Rates	Fringes
-------	---------

SHEET METAL WORKER (Including HVAC work).....	\$ 42.84	30.59
---	----------	-------

TEAM0346-003 05/01/2024

ASHLAND, BAYFIELD, BURNETT, SAWYER & WASHINGTON COUNTIES

Rates	Fringes
-------	---------

TRUCK DRIVER		
2 Axle Trucks.....	\$ 34.86	23.03

TEAM0662-002 06/01/2024

ADAMS, BARRON, BUFFALO, CLARK , DOOR, DUNN, JACKSON, JUNEAU, KEWAUNEE, LANGLADE, LINCOLN, MANITOWOC, MENOMINEE, OCONTO, ONEIDA, PEPIN, POLK, PORTAGE, PRICE, RUSK, SHAWANO, TAYLOR,

TEMPEALEAU, WAUPACA & WOOD COUNTIES

	Rates	Fringes
TRUCK DRIVER		
2 Axle Trucks.....	\$ 37.57	27.41
3 or more Axles.....	\$ 37.72	27.41

SUWI2002-001 01/23/2002

	Rates	Fringes
Fence Installers.....	\$ 15.00 **	2.37
GLAZIER.....	\$ 20.21	1.86
Painters:		
Brush & Roller (Excluding Drywall Finishing).....	\$ 14.64 **	2.55
Spray.....	\$ 13.72 **	2.25
Power Equipment Operator		
Backhoe.....	\$ 17.454 **	7.61
Excavator.....	\$ 17.37 **	7.45
Front End Loader.....	\$ 23.36	4.61
ROOFER.....	\$ 15.52 **	3.21
TRUCK DRIVER (3-Axle).....	\$ 15.28 **	4.78

WELDERS - Receive rate prescribed for craft performing
operation to which welding is incidental.

** Workers in this classification may be entitled to a higher minimum wage under Executive Order 14026 (\$17.75) or 13658 (\$13.30). Please see the Note at the top of the wage determination for more information. Please also note that the minimum wage requirements of Executive Order 14026 are not currently being enforced as to any contract or subcontract to which the states of Texas, Louisiana, or Mississippi, including their agencies, are a party.

Note: Executive Order (EO) 13706, Establishing Paid Sick Leave for Federal Contractors applies to all contracts subject to the Davis-Bacon Act for which the contract is awarded (and any solicitation was issued) on or after January 1, 2017. If this contract is covered by the EO, the contractor must provide employees with 1 hour of paid sick leave for every 30 hours they work, up to 56 hours of paid sick leave each year. Employees must be permitted to use paid sick leave for their own illness, injury or other health-related needs, including preventive care; to assist a family member (or person who is like family to the employee) who is ill, injured, or has other health-related needs, including preventive care; or for reasons resulting from, or to assist a family member (or person who is like family to the employee) who is a victim of, domestic violence, sexual assault, or stalking. Additional information on contractor requirements and worker protections under the EO is available at <https://www.dol.gov/agencies/whd/government-contracts>.

Unlisted classifications needed for work not included within the scope of the classifications listed may be added after award only as provided in the labor standards contract clauses (29CFR 5.5 (a) (1) (iii)).

The body of each wage determination lists the classifications and wage rates that have been found to be prevailing for the type(s) of construction and geographic area covered by the wage determination. The classifications are listed in alphabetical order under rate identifiers indicating whether the particular rate is a union rate (current union negotiated rate), a survey rate, a weighted union average rate, a state adopted rate, or a supplemental classification rate.

Union Rate Identifiers

A four-letter identifier beginning with characters other than ""SU"", ""UAVG"", ?SA?, or ?SC? denotes that a union rate was prevailing for that classification in the survey. Example: PLUM0198-005 07/01/2024. PLUM is an identifier of the union whose collectively bargained rate prevailed in the survey for this classification, which in this example would be Plumbers. 0198 indicates the local union number or district council number where applicable, i.e., Plumbers Local 0198. The next number, 005 in the example, is an internal number used in processing the wage determination. The date, 07/01/2024 in the example, is the effective date of the most current negotiated rate.

Union prevailing wage rates are updated to reflect all changes over time that are reported to WHD in the rates in the collective bargaining agreement (CBA) governing the classification.

Union Average Rate Identifiers

The UAVG identifier indicates that no single rate prevailed for those classifications, but that 100% of the data reported for the classifications reflected union rates. EXAMPLE: UAVG-OH-0010 01/01/2024. UAVG indicates that the rate is a weighted union average rate. OH indicates the State of Ohio. The next number, 0010 in the example, is an internal number used in producing the wage determination. The date, 01/01/2024 in the example, indicates the date the wage determination was updated to reflect the most current union average rate.

A UAVG rate will be updated once a year, usually in January, to reflect a weighted average of the current rates in the collective bargaining agreements on which the rate is based.

Survey Rate Identifiers

The ""SU"" identifier indicates that either a single non-union rate prevailed (as defined in 29 CFR 1.2) for this classification in the survey or that the rate was derived by computing a weighted average rate based on all the rates reported in the survey for that classification. As a weighted average rate includes all rates reported in the survey, it may include both union and non-union rates. Example: SUFL2022-007 6/27/2024. SU indicates the rate is a single non-union prevailing rate or a weighted average of survey data for that classification. FL indicates the State of Florida. 2022 is the

year of the survey on which these classifications and rates are based. The next number, 007 in the example, is an internal number used in producing the wage determination. The date, 6/27/2024 in the example, indicates the survey completion date for the classifications and rates under that identifier.

?SU? wage rates typically remain in effect until a new survey is conducted. However, the Wage and Hour Division (WHD) has the discretion to update such rates under 29 CFR 1.6(c)(1).

State Adopted Rate Identifiers

The "SA" identifier indicates that the classifications and prevailing wage rates set by a state (or local) government were adopted under 29 C.F.R 1.3(g)-(h). Example: SAME2023-007 01/03/2024. SA reflects that the rates are state adopted. ME refers to the State of Maine. 2023 is the year during which the state completed the survey on which the listed classifications and rates are based. The next number, 007 in the example, is an internal number used in producing the wage determination. The date, 01/03/2024 in the example, reflects the date on which the classifications and rates under the ?SA? identifier took effect under state law in the state from which the rates were adopted.

WAGE DETERMINATION APPEALS PROCESS

1) Has there been an initial decision in the matter? This can be:

- a) a survey underlying a wage determination
- b) an existing published wage determination
- c) an initial WHD letter setting forth a position on a wage determination matter
- d) an initial conformance (additional classification and rate) determination

On survey related matters, initial contact, including requests for summaries of surveys, should be directed to the WHD Branch of Wage Surveys. Requests can be submitted via email to davisbaconinfo@dol.gov or by mail to:

Branch of Wage Surveys
Wage and Hour Division
U.S. Department of Labor
200 Constitution Avenue, N.W.
Washington, DC 20210

Regarding any other wage determination matter such as conformance decisions, requests for initial decisions should be directed to the WHD Branch of Construction Wage Determinations. Requests can be submitted via email to BCWD-Office@dol.gov or by mail to:

Branch of Construction Wage Determinations
Wage and Hour Division
U.S. Department of Labor
200 Constitution Avenue, N.W.
Washington, DC 20210

2) If an initial decision has been issued, then any interested party (those affected by the action) that disagrees with the decision can request review and reconsideration from the Wage

and Hour Administrator (See 29 CFR Part 1.8 and 29 CFR Part 7). Requests for review and reconsideration can be submitted via email to dba.reconsideration@dol.gov or by mail to:

Wage and Hour Administrator
U.S. Department of Labor
200 Constitution Avenue, N.W.
Washington, DC 20210

The request should be accompanied by a full statement of the interested party's position and any information (wage payment data, project description, area practice material, etc.) that the requestor considers relevant to the issue.

3) If the decision of the Administrator is not favorable, an interested party may appeal directly to the Administrative Review Board (formerly the Wage Appeals Board). Write to:

Administrative Review Board
U.S. Department of Labor
200 Constitution Avenue, N.W.
Washington, DC 20210.

=====
END OF GENERAL DECISION"



Wisconsin Department of Transportation

January 2, 2025

Division of Transportation Systems Development

Bureau of Project Development
4822 Madison Yards Way, 4th Floor South
Madison, WI 53705

Telephone: (608) 266-1631
Facsimile (FAX): (608) 266-8459

NOTICE TO ALL CONTRACTORS:

Proposal #39: 8610-02-74, WISC 2025175
C Chippewa Falls, Bay Street
High Street to Bridge Street
STH 124
Chippewa County

8610-08-73, WISC 2025176
Chippewa Falls - Bloomer
Elm Street to CTH S
STH 124
Chippewa County

Letting of January 14, 2025

This is Addendum No. 01, which provides for the following:

Special Provisions:

Revised Special Provisions	
Article No.	Description
5	Holiday and Special Event Work Restrictions

Schedule of Items:

Revised Bid Item Quantities					
Bid Item	Item Description	Unit	Proposal Total Prior to Addendum	Proposal Quantity Change (-)	Proposal Total After Addendum
204.0150	Removing Curb & Gutter	LF	4,104	360	4,464
305.0120	Base Aggregate Dense 1-1/4-Inch	TON	1,865	30	1,895
455.0605	Tack Coat	GAL	7,874	285	8,159
460.6645	HMA Pavement 5 MT 58-34 V	TON	12,653	750	13,403
465.0105	Asphaltic Surface	TON	268	10	278
611.8115	Adjusting Inlet Covers	EACH	42	2	44
625.0500	Salvaged Topsoil	SY	1,162	258	1,420
628.1905	Mobilization Erosion Control	EACH	43	3	46
628.2023	Erosion Mat Class II Type B	SY	1,309	629	1,938
628.7015	Inlet Protection Type C	EACH	95	3	98
628.7555	Culvert Pipe Checks	EACH	23	5	28
629.0205	Fertilizer Type A	CWT	3	0.1	3.1
630.0120	Seeding Mixture No. 20	LB	53	10	63
630.0200	Seeding Temporary	LB	64	10	74

630.0500	Seed Water	GAL	34.6	4.6	39.2
643.0300	Traffic Control Drums	DAYS	116,681	400	117,081
643.0900	Traffic Control Signs	DAYS	46,596	334	46,930
646.2040	Marking Line Grooved Wet Ref Epoxy 6-Inch	LF	39,600	1,977	41,577
646.4040	Marking Line Grooved Wet Ref Epoxy 10-Inch	LF	838	350	1,188
646.5120	Marking Word Epoxy	EACH	3	4	7
646.7120	Marking Diagonal Epoxy 12-Inch	LF	1,153	91	1,244
650.5500	Construction Staking Curb Gutter and Curb & Gutter	LF	4,442	360	4,802
650.8000	Construction Staking Resurfacing Reference	LF	13,986	613	14,599
690.0150	Sawing Asphalt	LF	4,663	413	5,076
SPV.0090.01	Ditch Cleaning	LF	85	228	313

Added Bid Item Quantities					
Bid Item	Item Description	Unit	Proposal Total Prior to Addendum	Quantity Added	Proposal Total After Addendum
204.0100	Removing Concrete Pavement	SY	0	230	230
405.0100	Coloring Concrete WisDOT Red	CY	0	51	51
415.0080	Concrete Pavement 8-Inch	SY	0	226	226
601.0415	Concrete Curb & Gutter 6-Inch Sloped 30-Inch Type J	LF	0	360	360
611.9710	Salvaged Inlet Covers	EACH	0	2	2
628.7504	Temporary Ditch Checks	LF	0	28	28
638.2102	Moving Signs Type II	EACH	0	8	8
638.4000	Moving Small Sign Supports	EACH	0	8	8

Plan Sheets:

Revised Plan Sheets	
Plan Sheet	Plan Sheet Title (brief description of changes to sheet)
3	Project Overview - Updated Construction limits to include CTH S roundabout
112	Traffic Control Overview - Updated Construction limits to include CTH S roundabout
163	Alignment Detail - Updated Construction limits to include CTH S roundabout
169	Miscellaneous Quantity - Updated Construction limits to include CTH S roundabout
172	Miscellaneous Quantity - Updated Construction limits to include CTH S roundabout
176	Miscellaneous Quantity - Updated Construction limits to include CTH S roundabout
179	PWL Mixture Use Table - Updated Construction limits to include CTH S roundabout
182	Miscellaneous Quantity - Updated Construction limits to include CTH S roundabout
184	Miscellaneous Quantity - Updated Construction limits to include CTH S roundabout
185	Miscellaneous Quantity - Updated Construction limits to include CTH S roundabout
186	Miscellaneous Quantity - Updated Construction limits to include CTH S roundabout
187	Miscellaneous Quantity - Updated Construction limits to include CTH S roundabout
188	Miscellaneous Quantity - Updated Construction limits to include CTH S roundabout
191	Miscellaneous Quantity - Updated Construction limits to include CTH S roundabout
192	Miscellaneous Quantity - Updated Construction limits to include CTH S roundabout
194	Miscellaneous Quantity - Updated Construction limits to include CTH S roundabout

196	Miscellaneous Quantity - Updated Construction limits to include CTH S roundabout
197	Miscellaneous Quantity - Updated Construction limits to include CTH S roundabout
239	Plan Detail - Updated Construction limits to include CTH S roundabout

Added Plan Sheets	
Plan Sheet	Plan Sheet Title (brief description of why sheet was added)
9A	Typical Section - Updated Construction limits to include CTH S roundabout
16A	Typical Section - Updated Construction limits to include CTH S roundabout
35A	Intersection Detail - Updated Construction limits to include CTH S roundabout
82A	Erosion Control - Updated Construction limits to include CTH S roundabout and ditching
111A	Pavement Marking - Updated Construction limits to include CTH S roundabout
160A	Traffic Control – Added Detail showing drums within CTH S roundabout
225A	Plan and Profile – Roundabout Ditch SW Quadrant - Updated Construction limits to include CTH S roundabout
239A	Plan Details - Updated Construction limits to include CTH S roundabout
300A	Standard Detail Drawing 15D37-03 – Added flagging detail for CTH S roundabout
332A	Cross Sections – Roundabout Ditch SW Quadrant – Updated Construction limits to include CTH S roundabout
332B	Cross Sections – Roundabout Ditch SW Quadrant – Updated Construction limits to include CTH S roundabout
332C	Cross Sections – Roundabout Ditch SW Quadrant – Updated Construction limits to include CTH S roundabout
332D	Cross Sections – Roundabout Ditch SW Quadrant – Updated Construction limits to include CTH S roundabout

The responsibility for notifying potential subcontractors and suppliers of these changes remains with the prime contractor.

Sincerely,

Mike Coleman

Proposal Development Specialist
Proposal Management Section

ADDENDUM NO. 01
8610-02-74, 8610-08-73
January 2, 2025

Special Provisions

5. Holiday and Special Event Work Restrictions.

Replace entire article language with the following:

Do not perform work on, nor haul materials of any kind along or across any portion of the highway carrying STH 124 traffic, and entirely clear the traveled way and shoulders of such portions of the highway of equipment, barricades, signs, lights, and any other material that might impede the free flow of traffic during the following holiday and special event periods:

- From noon Friday, May 23, 2025 to 6:00 AM Tuesday, May 27, 2025 for Memorial Day.
- From noon Thursday, July 3, 2025 to 6:00 AM Monday, July 14, 2025 for Independence Day and Northern Wisconsin State Fair.
- From noon Friday, August 8, 2025 to 6:00 AM Monday, August 11, 2025 for Pure Water Days and River Fest.
- From noon Friday, August 29, 2025 to 6:00 AM Tuesday, September 2, 2025 for Labor Day.
- From noon Friday, September 19, 2025 to 6:00 AM Monday, September 22, 2025 for Oktoberfest.

stp-107-005 (20210113)

Schedule of Items

Attached, dated January 2, 2025, are the revised Schedule of Items Pages 1 – 11.

Plan Sheets

The following 8½ x 11-inch sheets are attached and made part of the plans for this proposal:

Revised: 1, 112, 163, 169, 172, 176, 179, 182, 184, 185, 186, 187, 188, 191, 192, 194, 196, 197, and 239.

Added: 9A, 16A, 35A, 82A, 111A, 160A, 225A, 239A, 300A, 332A, 332B, 332C, and 332D.

END OF ADDENDUM

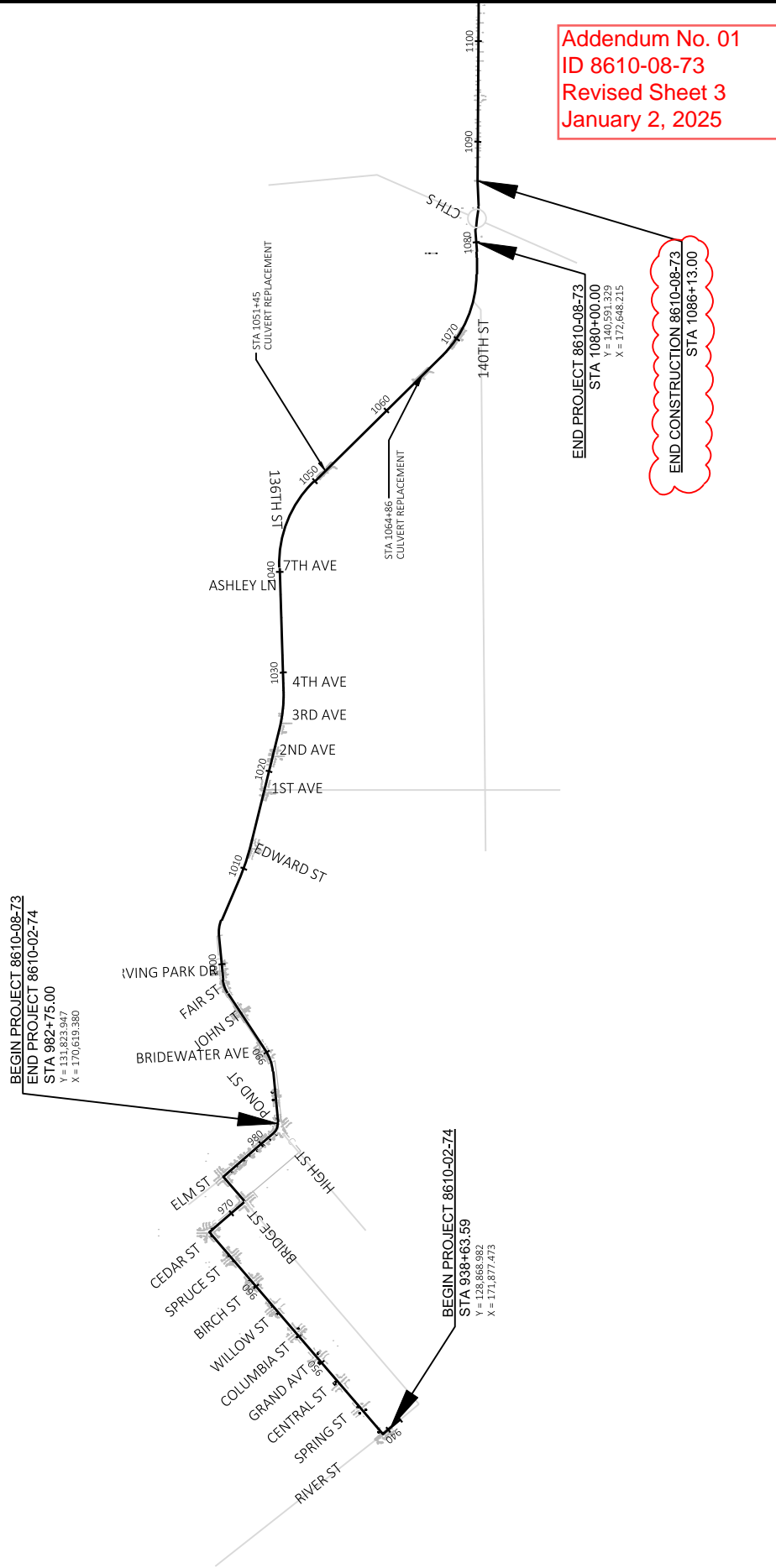

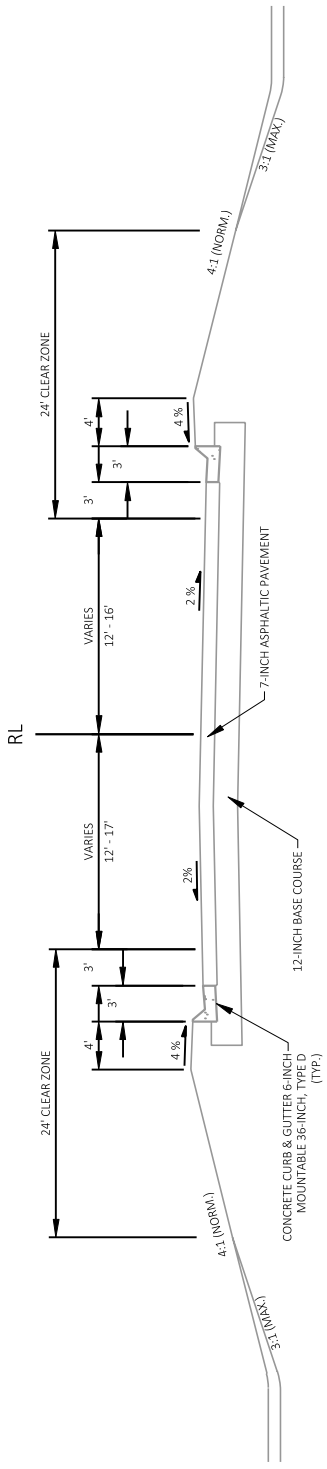

EXISTING STH 124 TYPICAL SECTION

STA 1080+00 - 1081+55
STA 1083+21 - 1086+13

Addendum No. 01
ID 8610-08-73
Revised Sheet 9A
January 2, 2025

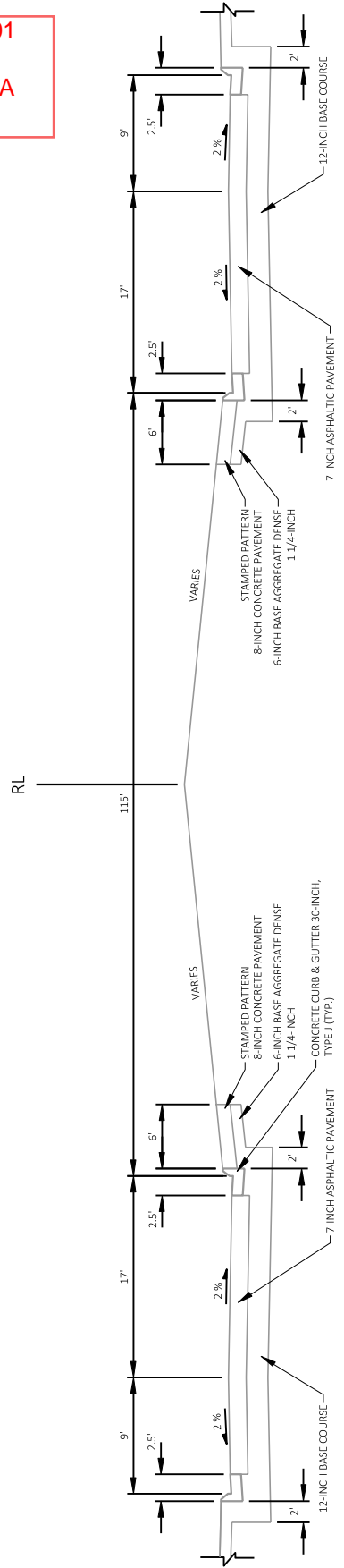

EXISTING STH 124 TYPICAL SECTION

STA 1081+55 - 1083+21

Addendum No. 01
ID 8610-08-73
Added Sheet 16A
January 2, 2025

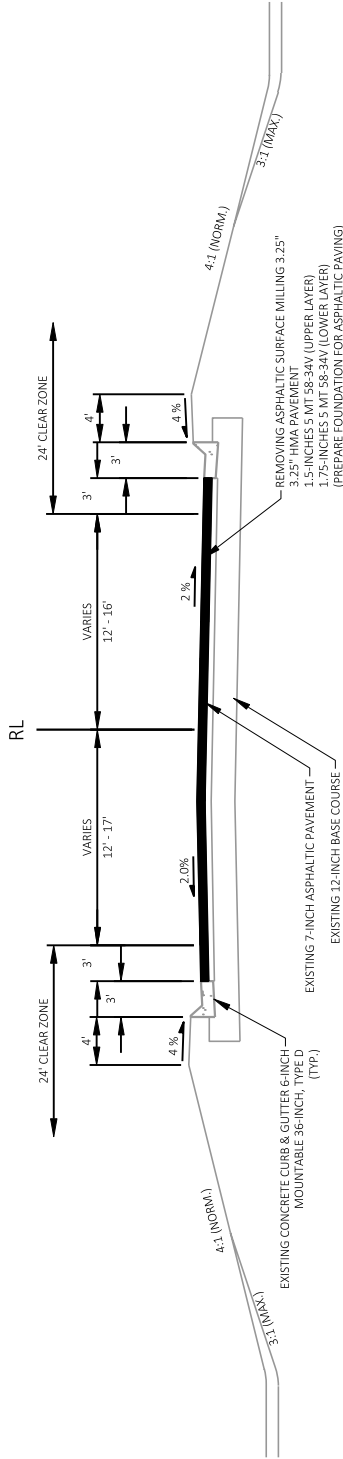

FINISHED STH 124 TYPICAL SECTION
STA 1080+00 - 1081+55
STA 1083+21 - 1086+13

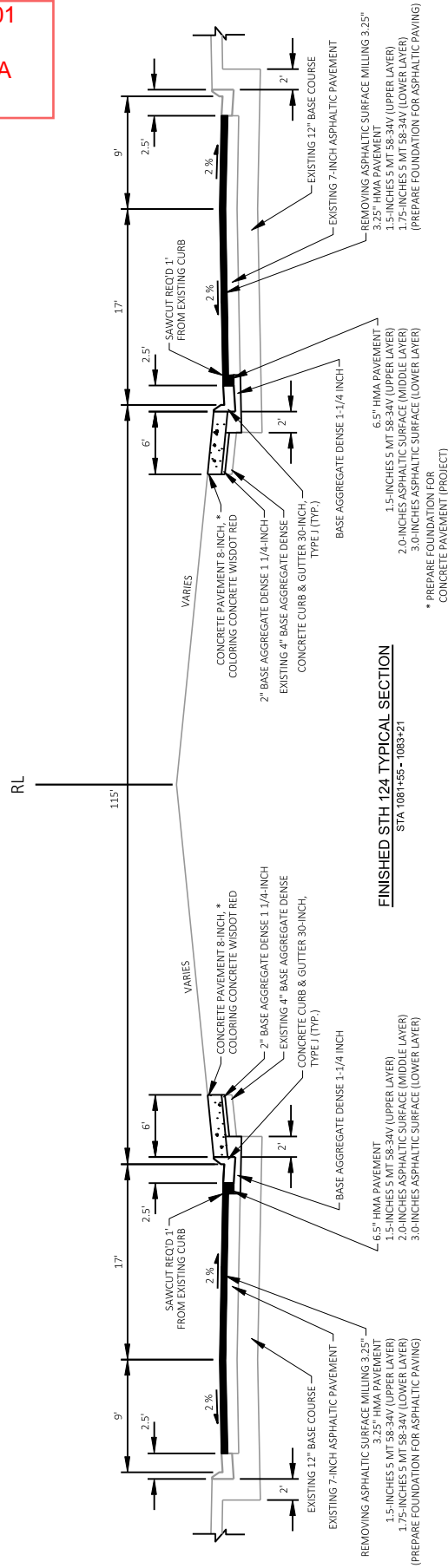

FINISHED STH 124 TYPICAL SECTION
STA 1081+55 - 1083+21

2

WISDOT/CARDS SHEET

LAYOUT NAME - 01

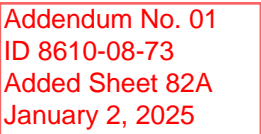

2



A diagram of a one-way street. On the left, a vertical rectangular sign reads "ONE WAY" with a white arrow pointing upwards. To the right of this sign is a large rectangular sign with a black border and a white background. It features three black chevron arrows pointing to the right. The word "MOVE" is written vertically in black capital letters on both the left and right sides of this sign.

NOTE: SIGNS TO BE REINSTALLED IN SAME LOCATION AS EXISTING

- EXISTING SIGN MOUNTED ON SINGLE POST

44 SHEET 44

PLOT SCALE: 1 IN:1000 FT

WISDOT/CADDs SHEET 42

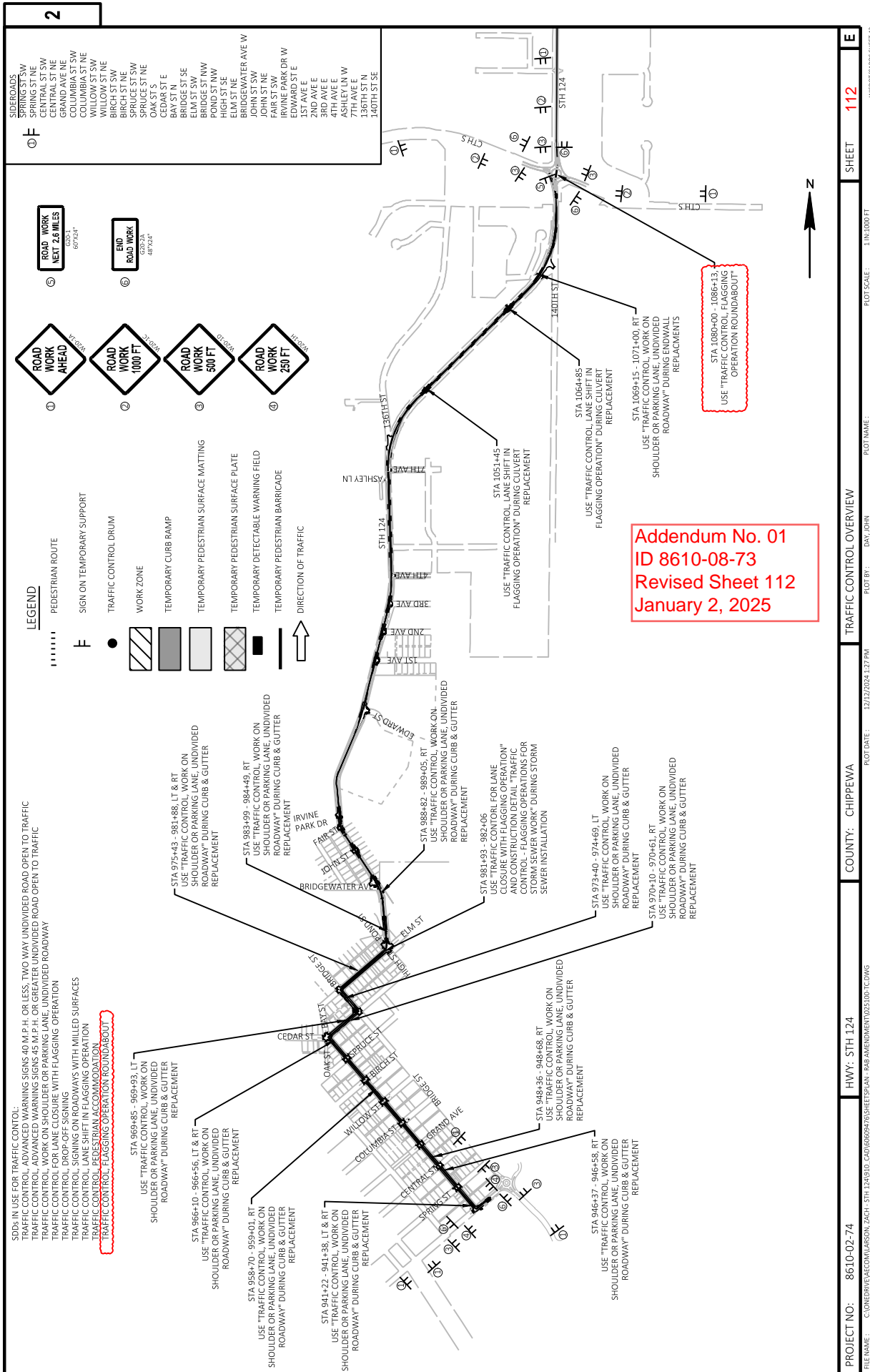

Addendum No. 01
ID 8610-08-73
Revised Sheet 163
January 2, 2025

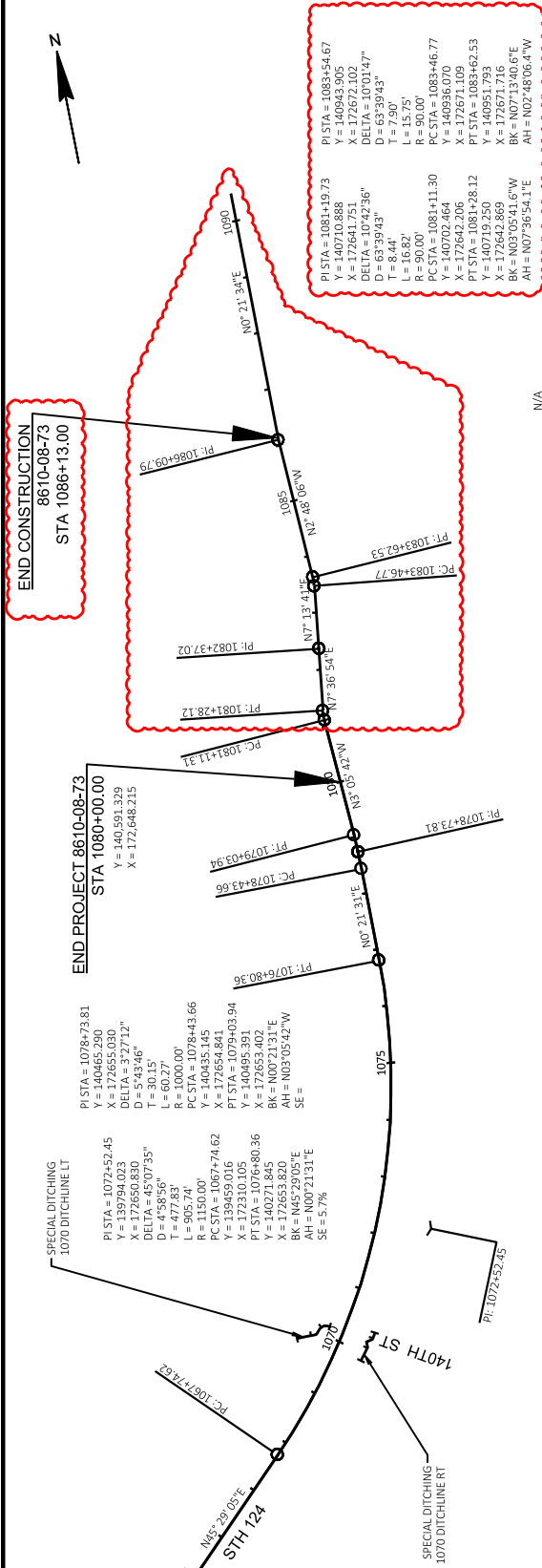

Addendum No. 01
ID 8610-08-73
Revised Sheet 169
January 2, 2025

3

3

REMOVING CONCRETE SURFACE: REMOVING ASPHALTIC SURFACE

CATEGORY	CROSSROAD	STATION	STATION	LOCATION	204.0105 REMOVING CONCRETE PAVEMENT BUTT JOINTS (SY)	204.0100 REMOVING CONCRETE PAVEMENT (SY)	204.0110 REMOVING ASPHALTIC SURFACE (SY)	204.0115 REMOVING ASPHALTIC SURFACE BUTT JOINTS (SY)	204.0120 REMOVING ASPHALTIC SURFACE MILLING (SY)	204.0109.S REMOVING CONCRETE SURFACE PARTIAL DEPTH (SF)	SPV 0180.01 REMOVING DISTRESSED PAVEMENT MILLING (SY)	NOTES
0010		982+75 - 986+18		LT/RT	-	-	-	209	1,450	-	-	3.25" DEPTH
0010		987+73 - 991+00		LT/RT	-	-	-	209	1,380	-	-	3.25" DEPTH
0010		991+00 - 999+22		LT/RT	-	-	-	-	3,110	-	-	3.25" DEPTH
0010		999+22 - 1010+35		LT/RT	-	-	-	-	4,200	-	-	3.25" DEPTH
0010		1010+35 - 1015+35		LT/RT	-	-	-	-	2,150	-	-	3.25" DEPTH
0010		1015+35 - 1024+80		LT/RT	-	-	-	-	3,690	-	-	3.25" DEPTH
0010		1024+80 - 1028+21		LT/RT	-	-	-	-	1,290	-	-	3.25" DEPTH
0010		1028+21 - 1050+93		LT/RT	-	-	-	-	8,580	-	-	3.25" DEPTH
0010		1050+93 - 1051+98		LT/RT	-	-	-	-	-	-	-	2.25" DEPTH
0010		1051+98 - 1064+33		LT/RT	-	-	-	-	4,390	-	-	2.25" DEPTH
0010		1064+33 - 1065+38		LT/RT	-	-	-	-	-	-	-	2.25" DEPTH
0010		1065+38 - 1068+60		LT/RT	-	-	-	-	1,140	-	-	2.25" DEPTH
0010		1068+60 - 1073+61		LT/RT	-	-	-	-	2,260	-	-	2.25" DEPTH
0010		1073+61 - 1078+62		LT/RT	-	-	-	-	2,350	-	-	3.25" DEPTH
0010		1078+62 - 1080+00		LT/RT	-	-	-	178	1,270	-	-	3.25" DEPTH
0010		1080+00 - 1086+15		LT/RT	-	-	-	-	2,958	-	-	3.25" DEPTH
0010		1081+00 - 1082+94		LT/RT	-	230	-	-	-	-	-	CONCRETE TRUCK APRON ON RAB
0010	Elm/High/Pond/Jefferson				-	-	-	14	-	-	-	
0010	Bridgewater				-	-	-	8	376	-	-	3.25" DEPTH
0010	John				-	-	-	12	200	-	-	3.25" DEPTH
0010	Fair				-	-	-	7	100	-	-	3.25" DEPTH
0010	Irvine Park				-	-	-	5	100	-	-	3.25" DEPTH
0010	Edward				-	-	-	8	872	-	-	3.25" DEPTH
0010	1st				-	-	-	8	87	-	-	3.25" DEPTH
0010	2nd				-	-	-	8	87	-	-	3.25" DEPTH
0010	3rd				-	-	-	8	87	-	-	3.25" DEPTH
0010	4th				-	-	-	8	121	-	-	3.25" DEPTH
0010	7th				-	-	-	8	56	-	-	3.25" DEPTH
0010	136th				-	-	-	6	518	-	-	3.25" DEPTH
0010	State/140th				-	-	-	8	429	-	-	3.25" DEPTH
0010	CTHS			SOUTH LEG	-	-	-	196	-	-	-	
0010	CTHS			WEST LEG	-	-	-	183	-	-	-	
0010	CTHS			EAST LEG	-	-	-	190	-	-	-	
0010	CTHS			NORTH LEG	-	-	-	167	-	-	-	
0010				UNDISTRIBUTED	-	-	-	-	-	-	-	
PROJECT 8610-08-73 TOTALS					0	230	0	1,440	43,252	0	300	
CATEGORY 0010					0	0	0	0	0	0	0	
CATEGORY 0020					0	0	0	0	0	0	0	
TOTALS					0	230	0	1,440	43,252	0	300	
COMBINED 8610-02-74 AND 8610-08-73 TOTALS					303	230	172	1,089	63,622	13,560	400	

Addendum No. 01
ID 8610-08-73
Revised Sheet 172
January 2, 2025

REMOVING CURB & GUTTER- REMOVING SIDEWALK

TEMPORARY LANE SHIFT DURING CULVERT WORK

CATEGORY	CROSSROAD	STATION	STATION	LOCATION	204.0150 REMOVING CURB & GUTTER (SQ)	204.0155 REMOVING SIDEWALK (SQ)
0010		1081+78	- 1082+96	RAB	360	--
0010	Elm/High/Pond/Jefferson				163	54
0010	Bridgewater				174	122
0010	John				78	108
0010	Fair				61	47
0010	Irving Park				60	38
0010	Edward				67	46
0010	1st				29	38
0010	2nd				18	21
0010	3rd				--	9
0010	4th				--	--
0010	7th				--	--
0010	136th				--	--
0010	State/140th				53	--
0020		982+75	- 986+18	LT/RT	24	30
0020		987+73	- 991+00	LT/RT	--	--
0020		991+00	- 999+22	LT/RT	--	--
0020		999+22	- 1010+35	LT/RT	--	--
0020		1010+35	- 1015+35	LT/RT	--	--
0020		1015+35	- 1024+80	LT/RT	--	--
0020		1024+80	- 1028+21	LT/RT	--	--
0020		1028+21	- 1050+93	LT/RT	--	--
0020		1050+93	- 1051+98	LT/RT	--	--
0020		1051+98	- 1064+33	LT/RT	--	--
0020		1064+33	- 1065+38	LT/RT	--	--
0020		1065+38	- 1068+60	LT/RT	--	--
0020		1068+60	- 1073+61	LT/RT	--	--
0020		1073+61	- 1078+62	LT/RT	--	--
0020		1078+62	- 1081+55	LT/RT	--	--
PROJECT 8610-08-73 TOTALS					1,111	483
CATEGORY 0010					30	30
CATEGORY 0020					1,188	513
TOTALS					4,464	2,177
PROJECT 8610-08-73 TOTALS					1,188	513
COMBINED 8610-02-74 AND 8610-08-73 TOTALS					4,464	2,177

CATEGORY	STATION	208.1500.S TEMPORARY LANE SHIFT DURING CULVERT WORK (EACH)
0010	1051+45	1
0010	1064+85	1
PROJECT 8610-08-73 TOTALS		2
COMBINED 8610-02-74 AND 8610-08-73 TOTALS		2

PREPARE FOUNDATION FOR ASPHALTIC SHOULDERS

STATION	STATION	211.0101 PREPARE FOUNDATION FOR ASPHALTIC PAVING (EACH)
938-64	- 982+75	1
PROJECT 8610-02-74 TOTALS		1
982+75	- 1080+00	1
PROJECT 8610-08-73 TOTALS		1
COMBINED 8610-02-74 AND 8610-08-73 TOTALS		2

PROJECT NO: 8610-02-74/8610-08-73

HWY: STH 124

COUNTY: CHIPPEWA

MISCELLANEOUS QUANTITIES

PLOT NAME : 030201.mq

PLOT DATE : 12/17/2024 12:23 PM

PLOT BY :

PLOT SCALE : 1:6000001.000000

WISDOT / CADDS SHEET 42

SHEET 172

E

Addendum No. 01
ID 8610-08-73
Revised Sheet 176
January 2, 2025

BASE AGGREGATE & HMA PAVEMENT

CATEGORY	CROSSROAD	STATION	STATION	LOCATION	211.0400 PREPARE FOUNDATION FOR ASPHALTIC SHOULDER	305.0110 BASE AGGREGATE DENSE 3/4-INCH	305.0120 BASE AGGREGATE DENSE 1-1/4-INCH	460.6645 HMA PAVEMENT 5 MT 58-34 V	465.0105 ASPHALTIC SURFACE	465.0110 ASPHALTIC SURFACE PATCHING	465.0120 ASPHALTIC SURFACE DRIVEWAYS AND FIELD ENTRANCES	455.0605 TACK COAT	62.4.0100 WATER	NOTES
0010		982+75 -	986+18	L7/RT	--	--	--	294	--	13	--	179	--	
0010		987+73 -	991+00	L7/RT	--	--	--	273	--	13	--	179	--	
0010		991+00 -	999+22	L7/RT	--	--	--	620	--	14	--	389	--	
0010		999+22 -	1010+35	L7/RT	--	--	--	840	--	13	--	525	--	
0010		1010+35 -	1015+35	L7/RT	--	--	--	431	--	13	--	273	--	
0010		1015+35 -	1024+80	L7/RT	--	--	--	894	--	14	--	462	--	
0010		1024+80 -	1028+21	L7/RT	--	--	--	252	--	13	--	158	--	
0010		1028+21 -	1050+93	L7/RT	22	318	39	1,722	--	13	89	1,082	4.9	CULVERT REPLACEMENT
0010		1050+93 -	1051+98	L7/RT	1	63	578	137	133	14	--	42	10.1	
0010		1051+98 -	1064+33	L7/RT	13	42	272	882	--	13	--	557	0.7	
0010		1064+33 -	1065+38	L7/RT	1	63	578	137	135	13	--	42	10.1	CULVERT REPLACEMENT
0010		1065+38 -	1068+60	L7/RT	3	11	--	231	--	14	--	147	0.2	
0010		1068+60 -	1073+61	L7/RT	5	21	--	452	--	13	--	284	0.4	
0010		1073+61 -	1078+62	L7/RT	5	11	--	473	--	13	--	294	0.2	
0010		1078+62 -	1080+00	L7/RT	--	--	--	176	--	14	--	158	--	
0010		1080+00 -	1086+13	L7/RT	--	--	--	750	10	--	--	285	--	
0010	Elm/HighPond/Jefferson				--	--	--	23	--	--	--	16	0.4	
0010	Bridgewater				--	--	--	21	--	--	--	32	0.4	
0010	John				--	--	--	42	--	--	--	16	0.2	
0010	Fair				--	--	--	21	--	--	--	16	0.2	
0010	IrvinPark				--	--	--	8	--	--	--	16	0.2	
0010	Edward				--	--	--	21	--	--	--	16	0.2	
0010	1st				--	--	--	5	--	--	--	16	0.1	
0010	2nd				--	--	--	21	--	--	--	16	0.1	
0010	3rd				--	--	--	21	--	--	--	16	0.1	
0010	4th				--	--	--	21	--	--	--	16	--	
0010	7th				--	--	--	21	--	--	--	16	--	
0010	136th				--	--	--	42	--	--	--	32	--	
0010	State/140th				--	--	--	21	--	--	--	16	--	
0020		982+75 -	986+18	L7/RT	--	--	--	2	--	--	--	0.3	0.1	
0020		987+73 -	991+00	L7/RT	--	--	--	3	--	--	--	0.3	0.1	
0020		991+00 -	999+22	L7/RT	--	--	--	3	--	--	--	--	--	
0020		999+22 -	1010+35	L7/RT	--	--	--	--	--	--	--	--	--	
0020		1010+35 -	1015+35	L7/RT	--	--	--	--	--	--	--	--	--	
0020		1015+35 -	1024+80	L7/RT	--	--	--	3	--	--	--	0.4	0.1	
0020		1024+80 -	1028+21	L7/RT	--	--	--	--	--	--	--	--	--	
0020		1028+21 -	1050+93	L7/RT	--	--	--	--	--	--	--	--	--	
0020		1050+93 -	1051+98	L7/RT	--	--	--	--	--	--	--	--	--	
0020		1051+98 -	1064+33	L7/RT	--	--	--	--	--	--	--	--	--	
0020		1064+33 -	1065+38	L7/RT	--	--	--	--	--	--	--	--	--	
0020		1065+38 -	1068+60	L7/RT	--	--	--	--	--	--	--	--	--	
0020		1068+60 -	1073+61	L7/RT	--	--	--	--	--	--	--	--	--	
0020		1073+61 -	1078+62	L7/RT	--	--	--	--	--	--	--	--	--	
0020		1078+62 -	1080+00	L7/RT	--	--	--	--	--	--	--	--	--	
PROJECT 8610-08-73 TOTALS														
CATEGORY 0010														
CATEGORY 0020														
TOTALS					50	529	1,589	8,798	278	200	89	5,280	29.0	
PROJECT 8610-08-73 TOTALS					0	0	0	0	0	0	0	0	0.3	
COMBINED 8610-02-74 AND 8610-08-73 TOTALS					50	529	1,595	8,807	278	200	89	5,281	29.3	
TOTALS					50	529	1,895	13,403	278	253	89	8,159	34.3	

MISCELLANEOUS QUANTITIES

HWY: STH 124

PROJECT NO: 8610-02-74/8610-08-73

COUNTY: CHIPPEWA

SHEET 176

FILE NAME : ...030201.mxd

PLOT DATE : 12/17/2024 6:25 AM

PLOT BY :

PLOT NAME : 030201.mxd

PLOT SCALE : 1:0000001.00000

WISDOT / CADDS SHEET 42

Addendum No. 01
ID 8610-08-73
Revised Sheet 179
January 2, 2025

8610-08-73 PWL MIXTURE USE TABLE

LOCATION	STATION	MIXTURE USE	UNDERLYING SURFACE	BID ITEM	TONS	THICKNESS	SQAURE FEET	QUALITY MANAGEMENT PROGRAM TO BE USED FOR:	
								MIXTURE ACCEPTANCE	DENSITY ACCEPTANCE
12 FOOT DRIVING LANE	982+75 - 1080+00	UPPER LAYER	5 MT 58-34V		2,178	1.5"	--	INCENTIVE AIR VOIDS HMA PAVEMENT SPV.0055.02	INCENTIVE DENSITY PWL HMA PAVEMENT SPV.0055.01
12 FOOT DRIVING LANE	982+75 - 1080+00	LOWER LAYER	EXISTING MILLED SURFACE	5 MT 58-34V	2,541	1.75"	--	INCENTIVE AIR VOIDS HMA PAVEMENT SPV.0055.02	INCENTIVE DENSITY PWL HMA PAVEMENT SPV.0055.01
CULVERT REPLACEMENT	1050+93 - 1051+98, 1064+33 - 1065+38	UPPER LAYER	ASPHALTIC SURFACE	ASPHALTIC SURFACE	127	3"	--	OMP AS PER SS 465	ACCEPTANCE TESTING BY ORDINARY COMPACTION
CULVERT REPLACEMENT	1050+93 - 1051+98, 1064+33 - 1065+38	LOWER LAYER	BASE AGGREGATE	ASPHALTIC SURFACE	127	3"	--	OMP AS PER SS 465	ACCEPTANCE TESTING BY ORDINARY COMPACTION
SHOULDERS	982+75 - 1080+00	UPPER LAYER	5 MT 58-34V		1,115	1.5"	--	INCENTIVE AIR VOIDS HMA PAVEMENT SPV.0055.02	ACCEPTANCE TESTING BY THE DEPARTMENT; NOT ELIGIBLE FOR INCENTIVE
SHOULDERS	982+75 - 1080+00	LOWER LAYER	EXISTING MILLED SURFACE / BASE AGGREGATE	5 MT 58-34V	1,412	1.75"	--	INCENTIVE AIR VOIDS HMA PAVEMENT SPV.0055.02	ACCEPTANCE TESTING BY THE DEPARTMENT; NOT ELIGIBLE FOR INCENTIVE
DRIVEWAYS	982+72 - 1080+00	UPPER LAYER	BASE AGGREGATE	ASPHALTIC SURFACE DRIVEWAYS AND FIELD ENTRANCES	88	3.25"	--	OMP AS PER SS 465	ACCEPTANCE TESTING BY ORDINARY COMPACTION
SIDE ROADS / INTERSECTIONS	982+75 - 1080+00	UPPER LAYER	EXISTING MILLED SURFACE	5 MT 58-34V	286	3.25"	--	INCENTIVE AIR VOIDS HMA PAVEMENT SPV.0055.02	ACCEPTANCE TESTING BY THE DEPARTMENT; NOT ELIGIBLE FOR INCENTIVE
UNDISTRIBUTED	982+75 - 1080+00	UPPER LAYER	5 MT 58-34V	5 MT 58-34V	179	VARIES	--	INCENTIVE AIR VOIDS HMA PAVEMENT SPV.0055.02	ACCEPTANCE TESTING BY ORDINARY COMPACTION
UNDISTRIBUTED	982+75 - 1080+00	LOWER LAYER	EXISTING MILLED SURFACE	5 MT 58-34V	198	VARIES	--	INCENTIVE AIR VOIDS HMA PAVEMENT SPV.0055.02	ACCEPTANCE TESTING BY ORDINARY COMPACTION
WEDGING / LOWER LAYER PAVEMENT REPAIR, POT HOLES	982+75 - 1080+00	LOWER LAYER	EXISTING MILLED SURFACE / EXISTING SURFACE	ASPHALTIC SURFACE / ASPHALTIC SURFACE PATCHING	200	VARIES	--	OMP AS PER SS 465	ACCEPTANCE TESTING BY ORDINARY COMPACTION
CTHS ROUNDABOUT	1080+00 - 1086+13	UPPER LAYER	5 MT 58-34V		350	1.5"	36,700	INCENTIVE AIR VOIDS HMA PAVEMENT SPV.0055.02	ACCEPTANCE TESTING BY THE DEPARTMENT; NOT ELIGIBLE FOR INCENTIVE
CTHS ROUNDABOUT	1080+00 - 1086+13	LOWER LAYER	EXISTING MILLED SURFACE	5 MT 58-34V	400	1.75	36,700	INCENTIVE AIR VOIDS HMA PAVEMENT SPV.0055.02	ACCEPTANCE TESTING BY THE DEPARTMENT; NOT ELIGIBLE FOR INCENTIVE
CTHS ROUNDABOUT	1080+00 - 1086+13	LOWER LAYER	BASE AGGREGATE	ASPHALTIC SURFACE / CURB FILL	10	7"	--	OMP AS PER SS 465	ACCEPTANCE TESTING BY ORDINARY COMPACTION

EACH LAYER OF ROUNDABOUT (RAB) WILL BE ITS OWN LOT IN THE PWL DENSITY SPREADSHEET. THE LANE WIDTHS ARE VARIABLE WITHIN THE ROUNDABOUT LIMITS. THE TOTAL AREA (SHOWN IN THE TABLE ABOVE) OF THE RAB WILL BE SPLIT INTO 3 SECTIONS. ONE CORE WILL BE TAKEN IN EACH SECTION OF THE RAB. A MINIMUM OF 3 CORES WILL BE TAKEN FOR EACH LAYER AND THE ENGINEER RESERVES THE RIGHT TO TAKE MORE CORES. THE AREA IN THE SPREADSHEET WILL BE USED TO CALCULATE THE TONNAGE FOR THE PWL SPREADSHEET. THE TONNAGE WILL BE USED TO CALCULATE THE INCENTIVE AND DISINCENTIVE.

CONCRETE ITEMS

CATEGORY	CROSSROAD	STATION	STATION	LOCATION	601.0407 CONCRETE CURB & GUTTER 18-INCH TYPED (LF)	601.0409 CONCRETE CURB & GUTTER 30-INCH TYPE A (LF)	601.0411 CONCRETE CURB & GUTTER 30-INCH TYPED (LF)	601.0600 CONCRETE CURB PEDESTRIAN (LF)	602.0410 CONCRETE SIDEWALK 5-INCH (SF)	602.0505 CURB RAMP DETECTABLE WARNING FIELD YELLOW (SF)	602.0815 CONCRETE DRIVEWAY 7-INCH (SF)	605.0870 CONCRETE DRIVEWAY HES 8-INCH (SF)	650.9000 CONSTRUCTION CURB RAMPS (EACH)	650.9500.02 CONSTRUCTION STAKING SIDEWALK 8610-08-73 (EACH)
0010	Elm/High/Pond/Jefferson	982+75 -	986+18	L/RT	--	--	111	13	520	50	--	--	3	--
0010	Bridgewater	987+73 -	991+00	L/RT	--	--	166	20	1,178	40	--	--	4	--
0010	John	991+00 -	999+22	L/RT	--	--	187	32	1,058	80	--	--	8	--
0010	Fair	999+22 -	1010+35	L/RT	--	--	81	--	470	30	--	--	3	--
0010	Irvine Park	--	1015+35	L/RT	--	--	65	26	367	24	--	--	2	--
0010	Edward	--	1024+80	L/RT	--	--	65	31	386	20	--	--	2	--
0010	1st	--	1028+21	L/RT	--	--	60	--	256	32	--	--	2	--
0010	2nd	--	1050+93	L/RT	--	--	26	--	202	20	--	--	2	--
0010	3rd	--	1051+98	L/RT	--	--	19	--	90	10	--	--	1	--
0010	4th	--	1064+33	L/RT	--	--	--	--	--	--	--	--	--	--
0010	7th	--	1065+38	L/RT	--	--	--	--	--	--	--	--	--	--
0010	136th	--	1068+60	L/RT	--	--	--	--	--	--	--	--	--	--
0020	State/140th	982+75 -	986+18	L/RT	--	--	--	--	--	--	--	--	--	--
0020		987+73 -	991+00	L/RT	--	--	53	--	--	--	--	--	--	--
0020		991+00 -	999+22	L/RT	--	--	25	--	--	--	--	--	--	--
0020		999+22 -	1010+35	L/RT	--	--	--	--	--	--	--	--	--	--
0020		1010+35 -	1015+35	L/RT	--	--	--	--	--	--	--	--	--	--
0020		1015+35 -	1024+80	L/RT	--	--	34	--	--	--	--	--	--	--
0020		1024+80 -	1028+21	L/RT	--	--	--	--	--	--	--	--	--	--
0020		1028+21 -	1050+93	L/RT	--	--	--	--	--	--	--	--	--	--
0020		1050+93 -	1051+98	L/RT	--	--	--	--	--	--	--	--	--	--
0020		1051+98 -	1064+33	L/RT	--	--	--	--	--	--	--	--	--	--
0020		1064+33 -	1065+38	L/RT	--	--	--	--	--	--	--	--	--	--
0020		1065+38 -	1068+60	L/RT	--	--	--	--	--	--	--	--	--	--
0020		1068+60 -	1073+61	L/RT	--	--	--	--	--	--	--	--	--	--
0020		1073+61 -	1078+62	L/RT	--	--	--	--	--	--	--	--	--	--
0020		1078+62 -	1080+00	L/RT	--	--	--	--	--	--	--	--	--	--
PROJECT 8610-08-73 TOTALS					0	0	780	122	4,527	306	0	0	27	--
PROJECT 8610-08-73 TOTALS					0	0	112	0	0	0	0	0	0	--
COMBINED 8610-02-74 AND 8610-08-73 TOTALS					88	30	892	122	4,527	306	108	44	80	1

CONCRETE ITEMS CONTINUED

CATEGORY	STATION	STATION	LOCATION	CY	405.0100 COLORING CONCRETE WISDOT RED	415.0080 CONCRETE CURB & GUTTER 6-INCH PAVEMENT SLOPED	601.0415 CONCRETE CURB & GUTTER 6-INCH PAVEMENT SLOPED
0010	1081+78 -	1082+96	RAB	--	--	--	360
0010	1081+80 -	1082+94	RAB	51	226	--	--
PROJECT 8610-08-73 TOTALS				51	226	360	--
PROJECT 8610-08-73 TOTALS				--	--	--	--
COMBINED 8610-02-74 AND 8610-08-73 TOTALS				51	226	360	360

Addendum No. 01
ID 8610-08-73
Revised Sheet 182
January 2, 2025

STORM SEWER ITEMS

608.0412

CATEGORY	CROSSROAD	STATION	STATION	LOCATION	REINFORCED CONCRETE CLASS 1 V12- INCH (LF)	STORMSEWER PIPE	611.0624 INLET COVER TYPE H (EACH)	611.3230 INLETS 2X3-FT (EACH)	611.8110 ADJUSTING MANHOLE COVERS (EACH)	611.8115 ADJUSTING INLET COVERS (EACH)	611.9710 SALVAGED INLET COVERS (EACH)	650.4000 CONSTRUCTION STAKING STORM/SEWER (EACH)
0010		982+75	-	LT/RT			--	--	--	--	--	--
0010		987+73	-	LT/RT			--	--	--	--	--	--
0010		991+00	-	LT/RT			--	--	--	--	--	--
0010		999+22	-	LT/RT			--	3	--	--	--	--
0010		1010+35	-	LT/RT			--	--	--	--	--	--
0010		1010+35	-	LT/RT			--	--	--	--	--	--
0010		1015+35	-	LT/RT			--	1	--	--	--	--
0010		1024+80	-	LT/RT			--	--	--	--	--	--
0010		1024+80	-	LT/RT			--	1	--	--	--	--
0010		1028+21	-	LT/RT			--	--	--	--	--	--
0010		1028+21	-	LT/RT			--	--	--	--	--	--
0010		1050+93	-	LT/RT			--	--	--	--	--	--
0010		1051+98	-	LT/RT			--	--	--	--	--	--
0010		1051+98	-	LT/RT			--	--	--	--	--	--
0010		1064+33	-	LT/RT			--	--	--	--	--	--
0010		1065+38	-	LT/RT			--	--	--	--	--	--
0010		1065+38	-	LT/RT			--	--	--	--	--	--
0010		1068+60	-	LT/RT			--	--	--	--	--	--
0010		1073+61	-	LT/RT			--	--	--	--	--	--
0010		1073+61	-	LT/RT			--	--	--	--	--	--
0010		1078+62	-	LT/RT			--	--	--	--	--	--
0010		1080+00	-	LT/RT			--	--	--	--	--	--
0010		1082+90	-	LT/RT			--	--	--	--	--	--
0010	Elm/High/Pond/Jefferson											
0010	Bridgewater											
0010	John											
0010	Fair											
0010	Irvine Park											
0010	Edward											
0010	1st											
0010	2nd											
0010	3rd											
0010	4th											
0010	7th											
0010	136th											
0010	State/140th											
PROJECT 8610-08-73 TOTALS					0	0	0	0	23	5	2	0
CATEGORY 0010					0	0	0	0	0	0	0	0
CATEGORY 0020					0	0	0	0	0	0	0	0
TOTALS					0	0	0	0	23	5	2	0
PROJECT 8610-08-73 TOTALS					0	0	0	0	23	5	2	0
COMBINED 8610-02-74 AND 8610-08-73 TOTALS					49	2	2	2	67	44	2	2

Addendum No. 01
ID 8610-08-73
Revised Sheet 184
January 2, 2025

Addendum No. 01
ID 8610-08-73
Revised Sheet 185
January 2, 2025

SALVAGED TOPSOIL, FERTILIZER, SEEDING, & TEMPORARY SEEDING

CATEGORY	CROSSROAD	STATION -	STATION	LOCATION	625.0100 TOPSOIL (SY)	625.0500 SALVAGED TOPSOIL (SY)	629.0205 FERTILIZER TYPE A (CWT)	630.0120 SEEDING MIXTURE NO. 20 (LB)	630.0160 SEEDING MIXTURE NO. 60 (LB)	630.0200 SEEDING TEMPORARY (LB)	630.0500 SEED WATER (MGAL)	631.0300 SOD WATER (MGAL)	631.1000 SOD LAWN (SY)	SPV.0180.02 PREPARE TOPSOIL FOR LAWN TYPE TURF CONTROL (SY)
0010	River/Bay				--	--	--	--	--	--	--	--	--	--
0010	Bay/Spring				--	--	--	--	--	--	--	--	--	--
0010	Bay/Central				--	--	--	--	--	--	--	--	--	--
0010	Bay/Grand				--	--	--	--	--	--	--	--	--	--
0010	Bay/Columbia				20	--	0.1	--	0.2	0.4	0.4	0.4	20	20
0010	Bay/Willow				10	--	0.1	--	0.2	0.3	0.3	0.4	10	10
0010	Bay/Birch				20	--	0.1	--	0.2	0.5	0.4	0.4	20	20
0010	Bay/Spruce				70	--	0.4	--	0.9	1.8	1.5	1.5	70	70
0010	Bay/Oak/Cedar				30	--	0.2	--	0.5	0.9	0.7	0.7	30	30
0010	Cedar/Bridge				--	--	--	--	--	--	--	--	--	--
0010	Bridge/Elm				50	--	0.3	--	0.6	1.2	1.0	0.1	50	50
0010	Elm/High/Pond/Jefferson				--	--	--	--	--	--	--	--	--	--
0010				UNDISTRIBUTED	30	0	0.2	0.0	0.4	1.1	0.6	0.5	30	30
PROJECT 8610-02-74 TOTALS					230	0	1.4	0.0	2.9	7.0	4.9	3.8	230	230
CATEGORY 0010					230	0	0.0	0.0	2.9	7.0	4.9	3.8	230	230
CATEGORY 0020					0	0	0.0	0.0	0.0	0.0	0.0	0.0	0	0
TOTALS					230	0	1.4	0.0	2.9	7.0	4.9	3.8	230	230
CATEGORY	CROSSROAD	STATION -	STATION	LOCATION	(SY)	(SY)	(CWT)	(LB)	(LB)	(LB)	(MGAL)	(MGAL)	(SY)	(SY)
0010		982+75	- 986+18	LT/RT	10	--	0.1	--	0.2	0.4	0.3	0.4	20	20
0010		987+73	- 991+00	LT/RT	--	--	--	--	--	--	--	--	--	--
0010		991+00	- 999+22	LT/RT	--	--	--	--	--	--	--	--	--	--
0010		999+22	- 1010+35	LT/RT	--	--	--	--	--	--	--	--	--	--
0010		1010+35	- 1015+35	LT/RT	--	--	--	--	--	--	--	--	--	--
0010		1015+35	- 1024+80	LT/RT	--	--	--	--	--	--	--	--	--	--
0010		1024+80	- 1028+21	LT/RT	--	--	--	--	--	--	--	--	--	--
0010		1028+21	- 1050+93	LT/RT	--	--	--	--	--	--	--	--	--	--
0010		1050+93	- 1051+98	LT/RT	--	270	0.2	12.0	--	12.0	6	--	--	--
0010		1051+98	- 1064+33	LT/RT	--	--	--	--	--	--	--	--	--	--
0010		1064+33	- 1065+38	LT/RT	--	220	0.1	10.0	--	10.0	5	--	--	--
0010		1065+38	- 1068+60	LT/RT	--	--	--	--	--	--	--	--	--	--
0010		1068+60	- 1073+61	LT/RT	--	520	0.3	24.0	--	24.0	12	--	--	--
0010		1073+61	- 1078+62	LT/RT	--	--	--	--	--	--	--	--	--	--
0010		1078+62	- 1080+00	LT/RT	--	--	--	--	--	--	--	--	--	--
0010		1080+00	- 1086+13	LT/RT	--	--	--	--	--	--	--	--	--	--
0010	Elm/High/Pond/Jefferson				30	180	0.1	8.0	0.3	8	4	0.4	30	30
0010	Bridgewater				20	--	0.1	--	0.2	0.4	0.3	0.4	20	20
0010	John				10	--	0.1	--	0.2	0.3	0.3	0.4	10	10
0010	Fair				10	--	0.0	--	0.1	0.2	0.2	0.4	10	10
0010	Irvin/Park				20	--	0.1	--	0.3	0.6	0.5	0.4	20	20
0010	Edward				--	--	--	--	--	--	--	--	--	--
0010	1st				--	--	--	--	--	--	--	--	--	--
0010	2nd				20	--	0.1	--	0.2	0.5	0.4	0.4	20	20
0010	3rd				10	--	0.1	--	0.2	0.3	0.3	0.4	10	10
0010	4th				--	--	--	--	--	--	--	--	--	--
0010	7th				--	--	--	--	--	--	--	--	--	--
0010	136th				--	--	--	--	--	--	--	--	--	--
0010	State/740th				--	--	--	--	--	--	--	--	--	--
0010				UNDISTRIBUTED	20	230	0.2	9.0	0.3	8.6	4.5	0.4	21	21
PROJECT 8610-08-73 TOTALS					150	1,420	1.7	63.0	2.0	67.0	34.3	3.3	161	161
CATEGORY 0010					150	1,420	1.7	63.0	2.0	67.0	34.3	3.3	161	161
CATEGORY 0020					0	0	0.0	0.0	0.0	0.0	0.0	0.0	0	0
TOTALS					150	1,420	1.7	63.0	2.0	67.0	34.3	3.3	161	161
COMBINED 8610-02-74 AND 8610-08-73 TOTALS					380	1,420	3.1	63.0	4.9	74.0	39.2	7.1	391	391

MOVING SIGNS

SIGN MESSAGE		LOCATION	LOCATION IN ROUNDABOUT	MOVING SIGNS TYPE II (EACH)	MOVING SMALL SIGN SUPPORTS (EACH)	REMARKS
ROUNDABOUT DIRECTIONAL				1	2	4 CHEVRONS
ONE WAY (IN ARROW)			WEST LEG	1	-	RIGHT
ROUNDABOUT DIRECTIONAL				1	2	4 CHEVRONS
ONE WAY (IN ARROW)			NORTH LEG	1	-	RIGHT
ROUNDABOUT DIRECTIONAL				1	2	4 CHEVRONS
ONE WAY (IN ARROW)			EAST LEG	1	-	RIGHT
ROUNDABOUT DIRECTIONAL				1	2	4 CHEVRONS
ONE WAY (IN ARROW)			SOUTH LEG	1	-	RIGHT
PROJECT TOTALS				8	8	

EROSION CONTROL ITEMS

CATEGORY	CROSSROAD	STATION - STATION	LOCATION	628.2023		628.7005		628.7015		628.7555		628.1905		628.1910	
				EROSION MAT		INLET		PROTECTION		CULVERT		MOBILIZATIONS		MOBILIZATIONS	
				CLASS II TYPE B	(SY)	TYPE A (EACH)	TYPE C (EACH)	TYPE A (EACH)	TYPE C (EACH)	PIPE CHECKS (EACH)	PIPE CHECKS (EACH)	EROSION CONTROL (EACH)	EROSION CONTROL (EACH)	EMERGENCY EROSION CONTROL (EACH)	EMERGENCY EROSION CONTROL (EACH)
0010		938+59 - 941+34	LT/RT	-	-	-	-	-	-	-	-	-	-	-	-
0010		941+34 - 975+07	LT/RT	-	-	-	-	2	2	-	-	-	3	-	-
0010		975+07 - 982+75	LT/RT	-	-	-	-	-	-	-	-	-	-	-	-
0010	River/Bay			-	-	-	-	-	-	-	-	-	-	-	-
0010	Bay/Spring			-	-	-	-	-	-	-	-	-	-	-	-
0010	Bay/Central			-	-	-	-	-	-	-	-	-	-	-	-
0010	Bay/Grand			-	-	-	-	-	-	-	-	-	-	-	-
0010	Bay/Columbia			-	-	-	-	-	-	-	-	-	-	-	-
0010	Bay/Willow			-	-	-	-	-	-	-	-	-	-	-	-
0010	Bay/Birch			-	-	-	-	-	-	-	-	-	-	-	-
0010	Bay/Spruce			-	-	-	-	-	-	-	-	-	-	-	-
0010	Bay/Oak/Cedar			-	-	-	-	-	-	-	-	-	-	-	-
0010	Cedar/Bridge			-	-	-	-	-	-	-	-	-	-	-	-
0010	Bridges/Elm			-	-	-	-	-	-	-	-	-	-	-	-
0010	Elm/High/Pond/Jefferson			-	-	-	-	-	-	-	-	-	-	-	-
UNDISTRIBUTED				0	0	0	0	0	0	8	0	0	6	6	6
PROJECT 8610-02-74 TOTALS				0	0	2	2	0	0	60	0	0	21	6	6
CATEGORY 0010				0	0	0	0	0	0	0	0	0	0	0	0
CATEGORY 0020				0	0	0	0	0	0	0	0	0	0	0	0
TOTALS				0	0	2	2	0	0	60	0	0	21	6	6

Addendum No. 01
ID 8610-08-73
Revised Sheet 186
January 2, 2025

EROSION CONTROL ITEMS

CATEGORY	CROSSROAD	STATION	STATION	LOCATION	628.2023 EROSION MAT CLASS II TYPE B	628.7005 INLET PROTECTION TYPE A	628.7015 INLET PROTECTION TYPE C	628.7504 TEMPORARY DITCH CHECKS	628.7555 CULVERT PIPE CHECKS	628.1905 MOBILIZATIONS EROSION CONTROL	628.1910 MOBILIZATIONS EMERGENCY CONTROL
0010		982+75 -	986+18	L7/RT	--	--	--	--	--	--	--
0010		987+73 -	991+00	L7/RT	--	--	--	--	--	--	--
0010		991+00 -	999+22	L7/RT	--	--	--	--	--	--	--
0010		999+22 -	1010+35	L7/RT	--	--	--	--	--	--	--
0010		1010+35 -	1015+35	L7/RT	--	--	--	--	--	--	--
0010		1015+35 -	1024+80	L7/RT	--	--	--	--	--	--	--
0010		1024+80 -	1028+21	L7/RT	--	--	--	--	--	--	--
0010		1028+21 -	1050+93	L7/RT	--	--	--	--	--	--	--
0010		1050+93 -	1051+98	L7/RT	269	--	--	--	5	3	--
0010		1051+98 -	1064+33	L7/RT	--	--	--	--	10	3	--
0010		1064+33 -	1065+38	L7/RT	220	--	--	--	--	--	--
0010		1065+38 -	1068+60	L7/RT	--	--	--	--	5	3	--
0010		1068+60 -	1073+61	L7/RT	649	--	--	--	--	--	--
0010		1073+61 -	1078+62	L7/RT	--	--	--	--	--	--	--
0010		1078+62 -	1080+00	L7/RT	--	--	--	--	--	--	--
0010		1080+00 -	1086+13	L7/RT	547	--	3	20	4	3	--
0010	Elm/High Pond/Jefferson				--	--	--	--	--	--	--
0010	Bridgewater				--	--	5	--	--	1	--
0010	John				--	--	3	--	--	1	--
0010	Fair				--	--	2	--	--	1	--
0010	Inlne Park				--	--	3	--	--	1	--
0010	Edward				--	--	5	--	--	1	--
0010	1st				--	--	4	--	--	1	--
0010	2nd				--	--	--	--	--	--	--
0010	3rd				--	--	--	--	--	--	--
0010	4th				--	--	--	--	--	--	--
0010	7th				--	--	--	--	--	--	--
0010	136th				--	--	--	--	--	--	--
0010	State/140th				--	--	--	--	--	--	--
UNDISTRIBUTED					253	0	5	4	4	5	6
PROJECT 8610-08-73 TOTALS					1,938	0	38	24	28	25	6
CATEGORY 0010					1,938	0	38	24	28	25	6
CATEGORY 0020					0	0	0	0	0	0	0
TOTALS					1,938	0	38	28	28	25	6
PROJECT 8610-08-73 TOTALS					1,938	2	98	28	28	46	12
COMBINED 8610-02-74 AND 8610-08-73 TOTALS					1,938	2	98	28	28	46	12

Addendum No. 01
ID 8610-08-73
Revised Sheet 187
January 2, 2025

Addendum No. 01
ID 8610-08-73
Revised Sheet 188
January 2, 2025

MARKERS CULVERT ENDS

CATEGORY	STATION	633.5200 MARKERS CULVERT END (EACH)
0010	1051+45	2
0010	1064+88	4
0010	1070+18	2
PROJECT 8610-08-73 TOTALS		8
COMBINED 8610-02-74 AND 8610-08-73 TOTALS		8

TRAFFIC CONTROL - DRUMS, BARRICADES, WARNING LIGHTS, AND SIGNS

ROADWAY	SERVICE	DAYS IN	TRAFFIC CONTROL DRUMS	NO. (DAYS)	TRAFFIC CONTROL SIGNS	NO. (DAYS)	TRAFFIC CONTROL PCMS	NO. (DAYS)	COMMENTS
STH 124	167	167	205	34,235	86	14,362	2	14	ADVANCE WARNING MAINLINE & SIDE ROADS
CULVERT REPLACEMENTS	4	4	50	200	8	32	0	0	PCMS MESSAGE: ROAD WORK BEGINS X/DAY X/XX
ROUNDABOUT	10	10	40	400					
PROJECT 8610-02-74 TOTALS				34,835		14,394		14	
COMBINED 8610-02-74 AND 8610-08-73 TOTALS				34,835		14,394		14	

* BID ITEMSELSWHERE

TEMPORARY PEDESTRIAN ACCOMMODATIONS

CATEGORY	CROSSROAD	STAGE DAYS	(NO.)	(DAYS)	(LF)	(SF)	TEMPORARY MARKING	644.1430 TEMPORARY PEDESTRIAN SURFACE PLATE	(SF)	644.1440 TEMPORARY PEDESTRIAN SURFACE MATTING	(NO.)	(DAYS)	(SF)	644.1601 TEMPORARY PEDESTRIAN CURBRAMP	644.1605 TEMPORARY PEDESTRIAN DETECTABLE WARNING FIELD	644.1810 TEMPORARY PEDESTRIAN BARRICADE	NOTES
0010	River/Bay	28	96	2,688	378	--						12	336	120	120	640	3 STAGES
0010	Bay/Spring	35	147	5,145	368	--						16	560	128	128	786	4 STAGES
0010	Bay/Central	35	147	5,145	368	--						16	560	128	128	786	4 STAGES
0010	Bay/Grand	34	147	4,998	368	--						16	544	128	128	786	4 STAGES
0010	Bay/Columbia	34	147	4,998	380	--				196	16	544	615	544	128	615	4 STAGES
0010	Bay/Willow	34	147	4,998	384	--				216	16	544	128	128	128	745	4 STAGES
0010	Bay/Birch	35	147	5,145	384	--				336	16	560	128	128	128	720	4 STAGES
0010	Bay/Spruce	35	147	5,145	384	--				336	16	560	128	128	128	720	4 STAGES
0010	Bay/Oak/Cedar	41	154	6,314	456	--				344	17	697	144	144	144	681	5 STAGES
0010	Cedar/Bridge	35	147	5,145	384	--				384	16	560	128	128	128	691	4 STAGES
0010	Bridge/Elm	35	147	5,145	384	--				336	16	560	128	128	128	720	4 STAGES
0010	Elm/High/Pond/Jefferson	40	177	7,080	509	--				330	18	720	176	833	319	2,277	5 STAGES
UNDISTRIBUTED																	
CATEGORY 0010																	
CATEGORY 0020																	
TOTALS																	
BID ITEMS ELSEWHERE																	

* BID ITEMSELSWHERE

PROJECT NO: 8610-02-74/8610-08-73

HWY: STH 124

COUNTY: CHIPPEWA

MISCELLANEOUS QUANTITIES

SHEET 188

E

FILE NAME : ...030201_mqp.pdf

PLOT DATE : 12/02/2024 10:29 AM

PLOT BY :

PLOT NAME : 030201.mq

PLOT SCALE : 1:0000001.000000

WISDOT / CADDS SHEET 42

PAVEMENT MARKING

Addendum No. 01
ID 8610-08-73
Revised Sheet 191
January 2, 2025

CATEGORY	CROSSROAD	STATION	STATION	MARKING LINE GROOVED WET REF EPOXY 6-INCH	WHITE (LF)	MARKING LINE SAME DAY EPOXY 6-INCH	YELLOW (LF)	MARKING LINE GROOVED WET REF EPOXY 10-INCH	WHITE (LF)	MARKING LINE SAME DAY EPOXY 6-INCH	YELLOW (LF)	MARKING ARROW EPOXY	MARKING WORD EPOXY	MARKING SYMBOL EPOXY	MARKING STOP LINE EPOXY 18-INCH	WHITE (LF)
0010		982+75	-	986+18	622	--	100	622	4	--	--	--	--	--	--	--
0010		987+73	-	991+00	545	--	104	545	2	--	--	--	--	--	--	--
0010		991+00	-	999+22	1,500	1,360	--	1,500	--	--	--	--	--	--	--	--
0010		999+22	-	1010+35	2,236	2,194	--	2,236	--	--	--	--	--	4	--	--
0010		1010+35	-	1015+35	905	966	200	905	3	--	--	--	--	2	--	--
0010		1015+35	-	1024+80	1,716	1,606	65	1,716	1	--	--	--	--	6	--	--
0010		1024+80	-	1028+21	560	578	--	560	--	--	--	--	--	2	--	--
0010		1028+21	-	1050+93	5,025	4,333	162	5,025	2	--	--	--	--	12	--	--
0010		1050+93	-	1051+98	210	210	--	210	--	--	--	--	--	--	--	--
0010		1051+98	-	1064+33	2,470	2,470	--	2,470	--	--	--	--	--	--	--	--
0010		1064+33	-	1065+38	210	210	--	210	--	--	--	--	--	--	--	--
0010		1065+38	-	1068+60	644	644	--	644	--	--	--	--	--	--	--	--
0010		1068+60	-	1073+61	1,281	758	--	1,281	1	--	--	--	1	--	--	--
0010		1073+61	-	1078+62	1,783	513	49	1,783	1	--	--	--	--	--	--	--
0010		1078+62	-	1080+00	433	--	--	433	--	--	--	--	--	--	--	--
0010		1080+00	-	1086+13	1,977	--	--	350	--	--	--	--	4	--	--	--
0010	Elm/High/Pond/Jefferson				80	--	--	--	--	--	--	--	--	--	--	22
0010	Bridgewater				--	--	--	--	--	--	--	--	--	--	--	30
0010	John				--	--	--	--	--	--	--	--	--	--	--	26
0010	Far				--	--	--	--	--	--	--	--	--	--	--	15
0010	Irvin Park				--	--	--	--	--	--	--	--	--	--	--	--
0010	Edward				34	--	17	--	--	--	--	--	--	--	--	22
0010	1st				--	--	--	--	--	--	--	--	--	--	--	21
0010	2nd				--	--	--	--	--	--	--	--	--	--	--	18
0010	3rd				--	--	--	--	--	--	--	--	--	--	--	17
0010	4th				--	--	--	--	--	--	--	--	--	--	--	17
0010	7th				--	--	--	--	--	--	--	--	--	--	--	--
0010	136th				142	--	--	--	--	--	--	--	--	--	--	48
0010	State/140th				123	--	--	--	--	--	--	--	--	--	--	28
SUBTOTAL					22,496	15,842	--	--	--	--	--	--	--	--	--	--
PROJECT 8610-08-73 TOTALS				CATEGORY 0010	38,338	--	1,047	20,519	14	5	26	264	0	0	264	0
CATEGORY 0020				TOTALS	38,338	0	1,047	20,519	14	5	26	264	0	0	264	0
COMBINED 8610-02-74 AND 8610-08-73 TOTALS				TOTALS	41,577	1,188	--	22,691	20	7	26	953	0	0	953	0

PAVEMENT MARKING

CATEGORY	CROSSROAD	STATION	STATION	MARKING DIAGONAL EPOXY 12-INCH YELLOW (LF)	MARKING CROSSWALK EPOXY TRANSVERSE LINE 6-INCH (LF)	MARKING CROSSWALK EPOXY LADDER PATTERN 24-INCH (LF)	MARKING PARKING STALL EPOXY (LF)	TEMPORARY MARKING LINE EPOXY 6-INCH YELLOW (LF)	TEMPORARY MARKING LINE TAPE 6-INCH YELLOW (LF)	MARKING REMOVABLE 4-INCH (LF)
0010		982+75 -	986+18	--	86	--	--	1,372	--	--
0010		987+73 -	991+00	10	185	--	--	1,308	--	--
0010		991+00 -	999+22	24	252	--	--	3,288	--	--
0010		999+22 -	1010+35	--	--	--	--	5,292	440	440
0010		1010+35 -	1015+35	--	--	--	--	2,000	--	--
0010		1015+35 -	1024+80	--	--	--	--	3,780	--	--
0010		1024+80 -	1028+21	--	--	--	--	1,364	--	--
0010		1028+21 -	1050+93	206	--	--	--	11,728	--	--
0010		1050+93 -	1051+98	--	--	--	--	630	--	--
0010		1051+98 -	1064+33	--	--	--	--	4,940	--	--
0010		1064+33 -	1065+38	--	--	--	--	630	--	--
0010		1065+38 -	1068+60	--	--	--	--	1,288	--	--
0010		1068+60 -	1073+61	70	--	--	--	3,044	--	--
0010		1073+61 -	1078+62	146	--	--	--	3,544	--	--
0010		1078+62 -	1080+00	8	--	--	--	552	--	--
0010		1080+00 -	1086+13	91	--	--	--	--	--	--
0010	Elm/High/Pond/Jefferson			--	64	--	--	--	--	--
0010	Bridgewater			--	134	--	--	160	--	--
0010	John			--	121	--	--	--	--	--
0010	Fair			--	71	--	--	--	--	--
0010	Irvine Park			--	--	--	--	--	--	--
0010	Edward			--	103	--	--	68	--	--
0010	1st			--	93	--	--	--	--	--
0010	2nd			--	74	--	--	--	--	--
0010	3rd			--	--	--	--	--	--	--
0010	4th			--	--	--	--	--	--	--
0010	7th			--	--	--	--	--	--	--
0010	136th			--	--	--	--	--	--	--
0020	Elm/High/Pond/Jefferson			--	--	--	12	284	--	--
0020	Bridgewater			--	--	--	--	--	--	--
0020	John			--	--	--	--	--	--	--
0020	Fair			--	--	--	--	--	--	--
0020	Irvine Park			--	--	--	--	--	--	--
0020	Edward			--	--	--	--	--	--	--
0020	1st			--	--	--	--	--	--	--
0020	2nd			--	--	--	--	--	--	--
0020	3rd			--	--	--	--	--	--	--
0020	4th			--	--	--	--	--	--	--
0020	7th			--	--	--	--	--	--	--
0020	136th			--	--	--	--	--	--	--
0020	State/140th			--	--	--	--	--	--	--
PROJECT 8610-08-73 TOTALS				555	1,183	0	0	45,272	440	440
CATEGORY 0010				0	0	0	0	0	0	0
CATEGORY 0020				555	1,183	0	0	45,272	440	440
TOTALS				555	1,183	0	0	45,272	440	440
PROJECT 8610-08-73 TOTALS				555	1,183	0	0	45,272	440	440
COMBINED 8610-02-74 AND 8610-08-73 TOTALS				1,244	5,109	36	2,540	50,007	440	440

CONSTRUCTION STAKING

CATEGORY	CROSSROAD	STATION	STATION	LOCATION	650.4500 CONSTRUCTION STAKING SUBGRADE (LF)	650.5000 CONSTRUCTION STAKING BASE (LF)	650.5500 CONSTRUCTION STAKING CURB/GUTTER AND CURB & GUTTER (LF)	650.6000 CONSTRUCTION STAKING PIPE/CULVERTS (EACH)	650.8000 CONSTRUCTION STAKING RESURFACING REFERENCE (LF)	650.9911 CONSTRUCTION STAKING SUPPLEMENTAL CONTROL (PROJECT) (LS)	650.9920 CONSTRUCTION STAKING SLOPE STAKES (LF)
0010		982+75	-	986+18	-	-	-	-	-	-	-
0010		987+73	-	991+00	-	-	-	-	343	-	-
0010		991+00	-	999+22	-	-	-	-	327	-	-
0010		999+22	-	1010+35	-	-	-	-	1,113	-	-
0010		1010+35	-	1015+35	-	-	-	-	500	-	-
0010		1015+35	-	1024+80	-	-	-	-	945	-	-
0010		1024+80	-	1028+21	-	-	-	-	341	-	-
0010		1028+21	-	1050+93	-	-	-	-	2,272	-	-
0010		1050+93	-	1051+98	-	105	-	-	105	-	105
0010		1051+98	-	1064+33	-	-	-	-	1,235	-	-
0010		1064+33	-	1065+38	-	105	-	-	105	-	105
0010		1065+38	-	1068+60	-	-	-	-	322	-	-
0010		1068+60	-	1073+61	-	-	-	-	501	-	200
0010		1073+61	-	1078+62	-	-	-	-	501	-	-
0010		1078+62	-	1080+00	-	-	-	-	501	-	-
0010		1080+00	-	1086+13	-	-	-	-	501	-	-
0010	Elm/High/Pond/Jefferson				-	-	-	-	501	-	-
0010	Bridgewater				-	-	-	-	501	-	-
0010	John				-	-	-	-	501	-	-
0010	Fair				-	-	-	-	501	-	-
0010	Irvine Park				-	-	-	-	501	-	-
0010	Edward				-	-	-	-	501	-	-
0010	1st				-	-	-	-	501	-	-
0010	2nd				-	-	-	-	501	-	-
0010	3rd				-	-	-	-	501	-	-
0010	4th				-	-	-	-	501	-	-
0010	7th				-	-	-	-	501	-	-
0010	136th				-	-	-	-	501	-	-
0010	State/140th				-	-	-	-	501	-	-
0020		982+75	-	986+18	-	-	-	-	-	-	-
0020		987+73	-	991+00	-	-	-	-	-	-	-
0020		991+00	-	999+22	-	-	-	-	-	-	-
0020		999+22	-	1010+35	-	-	-	-	-	-	-
0020		1010+35	-	1015+35	-	-	-	-	-	-	-
0020		1015+35	-	1024+80	-	-	-	-	-	-	-
0020		1024+80	-	1028+21	-	-	-	-	-	-	-
0020		1028+21	-	1050+93	-	-	-	-	-	-	-
0020		1050+93	-	1051+98	-	-	-	-	-	-	-
0020		1051+98	-	1064+33	-	-	-	-	-	-	-
0020		1064+33	-	1065+38	-	-	-	-	-	-	-
0020		1065+38	-	1068+60	-	-	-	-	-	-	-
0020		1068+60	-	1073+61	-	-	-	-	-	-	-
0020		1073+61	-	1078+62	-	-	-	-	-	-	-
0020		1078+62	-	1080+00	-	-	-	-	-	-	-
0010		UNDISTRIBUTED			-	-	-	-	-	-	-
PROJECT 8610-08-73 TOTALS					210	210	0	3	10,183	1	410
CATEGORY 0010					210	210	0	3	10,183	1	410
CATEGORY 0020					0	0	0	0	0	0	0
TOTALS					210	210	0	3	10,183	1	410
PROJECT 8610-08-73 TOTALS					210	210	0	3	10,183	1	410
CATEGORY 0010					210	210	0	3	10,183	1	410
CATEGORY 0020					0	0	0	0	0	0	0
TOTALS					210	210	0	3	10,183	1	410
COMBINED 8610-02-74 AND 8610-08-73 TOTALS					210	210	0	3	14,599	2	410

SAWING ITEMS

CATEGORY	CROSSROAD	STATION	STATION	LOCATION	690.01 50 SAWING ASPHALT (LF)	690.02 50 SAWING CONCRETE (LF)	NOTES
0010		1081+78 -	1082+96	LT/RT	361	--	
0010		1086+13 -	1086+13	LT/RT	32	--	
0010	Elm/High/Pond/Jefferson				105	30	
0010	Bridgewater				158	77	
0010	John				178	43	
0010	Fair				82	41	
0010	Irvine Park				61	37	
0010	Edward				61	32	
0010	1st				64	22	
0010	2nd				31	20	
0010	3rd				--	--	
0010	4th				--	--	
0010	7th				--	--	
0010	136th				--	--	
0010	State/140th				--	--	
0020		982+75 -	986+18	LT/RT	50	5	
0020		987+73 -	991+00	LT/RT	--	--	
0020		991+00 -	999+22	LT/RT	--	--	
0020		999+22 -	1010+35	LT/RT	--	--	
0020		1010+35 -	1015+35	LT/RT	--	--	
0020		1015+35 -	1024+80	LT/RT	--	--	
0020		1024+80 -	1028+21	LT/RT	--	--	
0020		1028+21 -	1050+93	LT/RT	--	--	
0020		1050+93 -	1051+98	LT/RT	--	--	
0020		1051+98 -	1064+33	LT/RT	--	--	
0020		1064+33 -	1065+38	LT/RT	60	--	
0020		1065+38 -	1068+60	LT/RT	--	--	
0020		1068+60 -	1073+61	LT/RT	60	--	
0020		1073+61 -	1078+62	LT/RT	--	--	
0020		1078+62 -	1080+00	LT/RT	225	--	DRIVEWAYS NORTH OF 4TH AVE
0010				UNDISTRIBUTED	77	16	
0010				UNDISTRIBUTED			
PROJECT 8610-08-73 TOTALS					1,435	318	
CATEGORY 0010					1,435	5	
CATEGORY 0020					1,605	323	
TOTALS					5,076	2,559	
PROJECT 8610-02-74 AND 8610-08-73 TOTALS							
COMBINED 8610-02-74 AND 8610-08-73 TOTALS							
TOTALS							

* BID ITEM LISTED ELSEWHERE

Addendum No. 01
ID 8610-08-73
Revised Sheet 196
January 2, 2025

DITCH CLEANING

SPV.0090.01

DITCH
CLEANING

STATION	STATION	LOCATION	LF	NOTES
1069+00	-	1071+00	LT/RT	
12+29'DL'	-	14+58'DL'	LT/RT	R&B SW QUAD
PROJECT 8610-08-73 TOTALS			228	
COMBINED 8610-02-74 AND 8610-08-73 TOTALS			313	

DITCH CLEANING, ITEM SPV.0090.01

STATION	STATION	LOCATION	EXCAVATION COMMON CY	SALVAGED TOPSOIL SY	FERTILIZER TYPE A CWT	SEEDING MIXTURE NO. 20 LB	SEEDING TEMPORARY LB	SEED WATER MGAL	CONSTRUCTION STAKING SLOPE STAKES LF
1069+00	-	1071+00	15	126	0.1	6	3	3	--
12+29'DL'	-	14+58'DL'	63	547	0.3	15	15	12	229

* ITEMS AND QUANTITIES IN THIS TABLE LISTED FOR BID INFORMATION ONLY

Addendum No. 01
ID 8610-08-73
Revised Sheet 197
January 2, 2025

Addendum No. 01
ID 8610-08-73
Added Sheet 225A
January 2, 2025

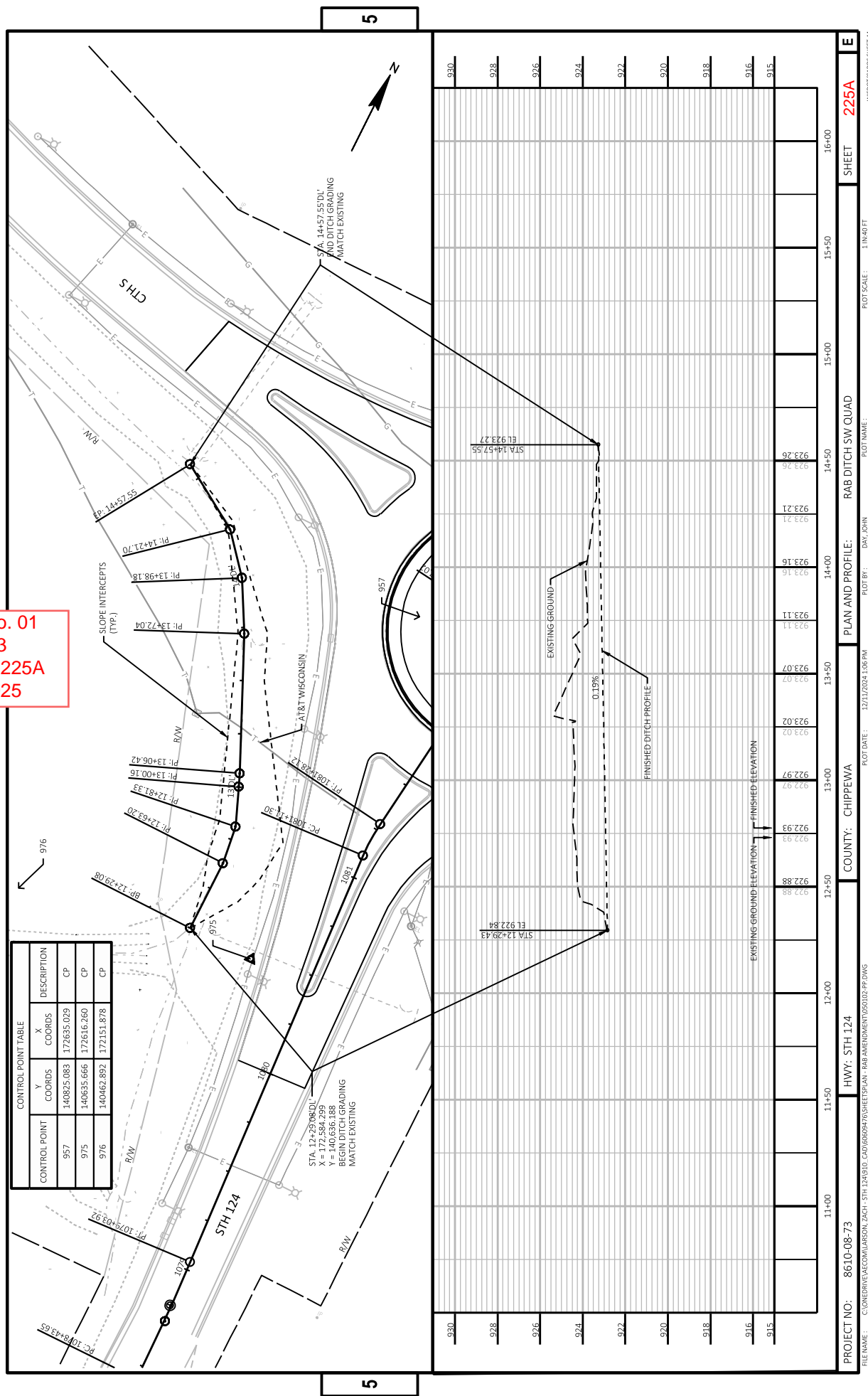

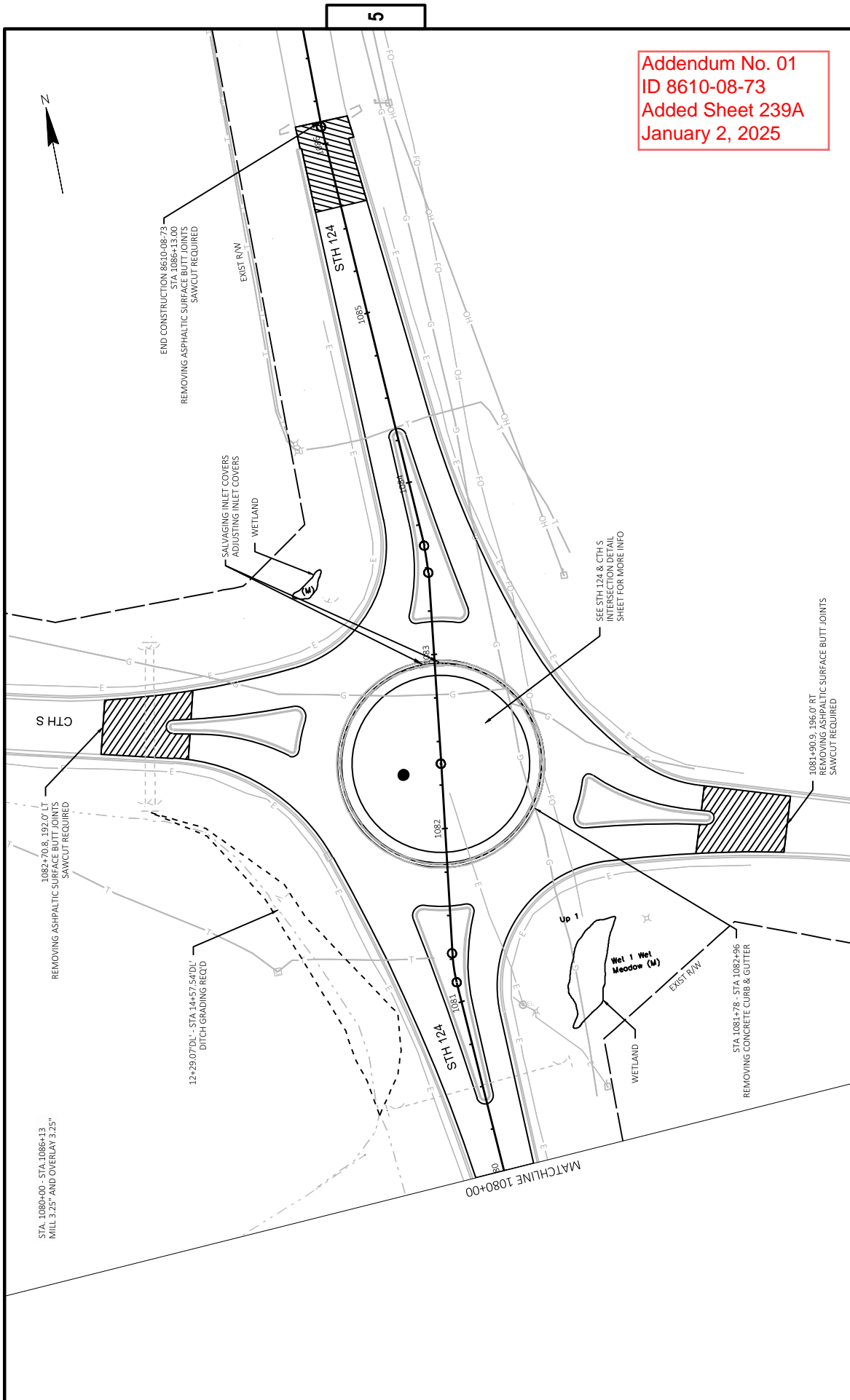

Addendum No. 01
ID 8610-08-73
Added Sheet 239A
January 2, 2025

PROJECT NO: 8610-08-73	HWY: STH 124	COUNTY: CHIPPEWA	PLAN DETAILS	SHEET 239A	E
FILE NAME: C:\CONSTRUCTION\8610-08-73\8610-08-73-239A.DWG	LAYOUT NAME: 2	RAB AMENDMENT 050201 PA.DWG	PLOT DATE: 12/22/2024 12:55 PM	PLOT BY: DAY, JOHN	PLOT NAME: 1 IN=40 FT

WISDOT/CADDIS SHEET 44



SDD 15D37 Traffic Control, Flagging Operation, Roundabout

LEGEND

- SIGN ON PERMANENT SUPPORT
- TRAFFIC CONTROL DRUM
- TYPE III BARRICADE WITH ATTACHED SIGN
- DIRECTION OF TRAFFIC
- WORK AREA
- FLAGGER EQUIPPED WITH STOP/SLOW PADDLE FASTENED ON SUPPORT STAFF

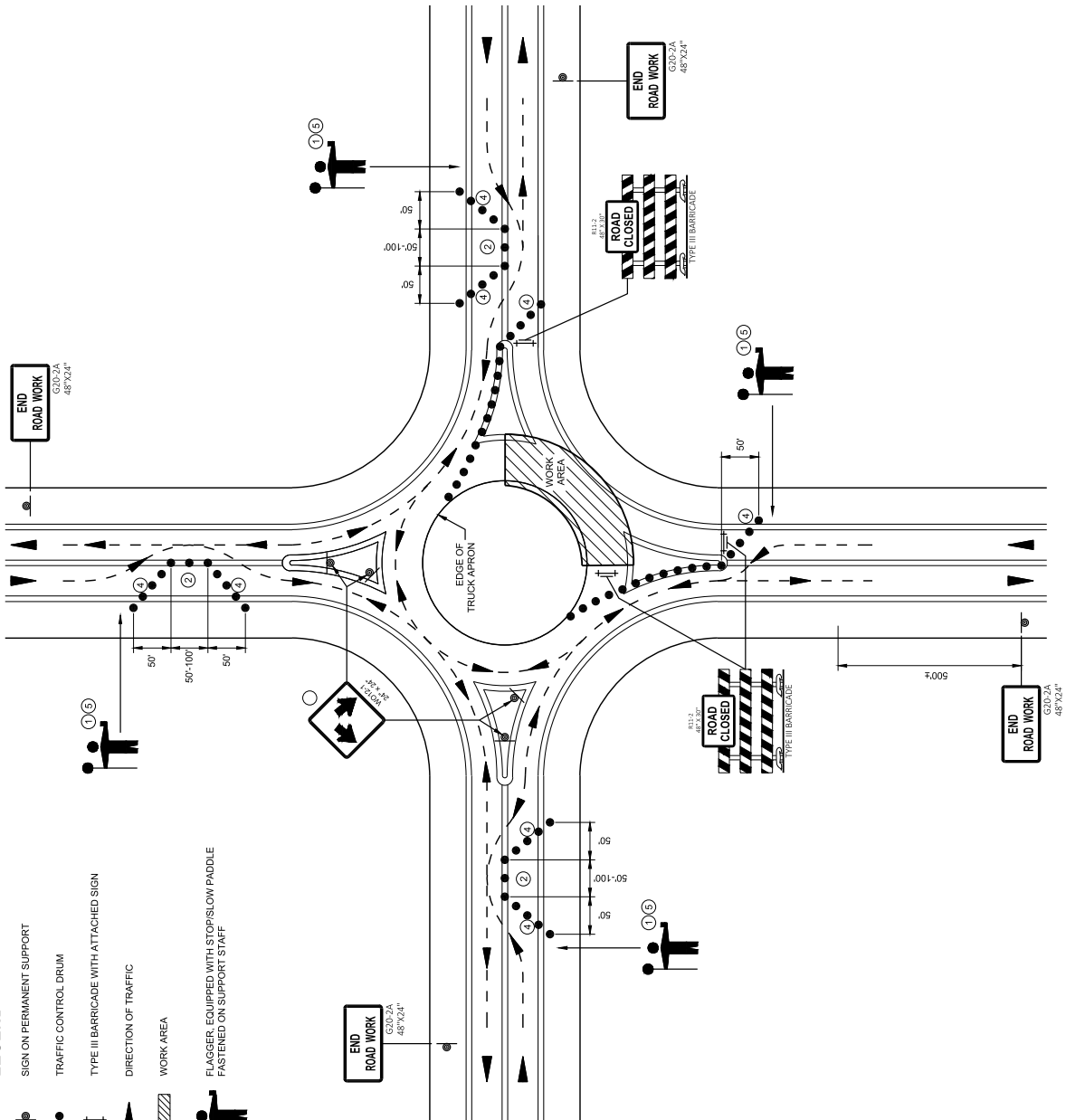

GENERAL NOTES

- ALL SIGNS ARE 48"X24" BLACK ON ORANGE UNLESS OTHERWISE NOTED. IF NECESSARY DUE TO SPACE CONSTRAINTS, 36" X 36" SIGNS MAY BE USED IF APPROVED BY THE REGIONAL TRAFFIC UNIT.
- "W" SIGN IS THE SAME AS "V" SIGN EXCEPT THE BACKGROUND IS ORANGE
- ANY SIGNS TEMPORARY OR EXISTING, WHICH CONFLICT WITH THE TRAFFIC CONTROL "IN USE" SHALL BE REMOVED OR COVERED AS NEEDED AND AS APPROVED BY THE ENGINEER.
- THE EXACT NUMBER, LOCATION, AND SPACING OF ALL SIGNS AND DEVICES SHALL BE ADJUSTED TO FIT FIELD CONDITIONS AS APPROVED BY THE ENGINEER.
- ONLY ONE QUADRANT OF TRAFFIC SHALL BE RELEASED AT A TIME.
- FLAGGERS SHALL CONTROL TRAFFIC ON ALL APPROACHES OF THE ONE-LANE ROUNDABOUT. ONE FLAGGER SHALL BE DESIGNATED LEAD FLAGGER.
- NIGHT TIME WORK REQUIRES ADDITIONAL LIGHTING AT FLAGGER STATION(S).

- FLAGGERS SHALL BE IN DIRECT RADIO CONTACT AT ALL TIMES. THEY SHALL BE EQUIPPED WITH STOP/SLOW PADDLES FASTENED ON SUPPORT STAFFS. WHEN THE FLAGGING IS NOT IN EFFECT, COVER OR REMOVE ALL TEMPORARY TRAFFIC CONTROL SIGNS.
- ADJUST CHANNELIZING DEVICES TO ACCOMMODATE FOR TURNING RADIUS OF LARGE VEHICLES AS DIRECTED BY THE ENGINEER.
- GUIDE SIGN WITH ROAD NAMES MAY BE USED IN LIEU OF THE DOUBLE ARROW (W012-1) SIGN.
- THE TWO-WAY TAPER SHOULD BE 50 FEET USING 5 EQUALLY SPACED DRUMS.
- FOLLOW SDD 15C12 FOR FLAGGING AND ADVANCE WARNING.

RECOMMENDED REDUCED DRUM SPACING WITHIN ROUNDABOUT

MPH	DRUM SPACING (FT)
0-40	25
45-55	50

Addendum No. 01
ID 8610-08-73
Added Sheet 300A
January 2, 2025

TRAFFIC CONTROL, FLAGGING OPERATION, ROUNDABOUT

STATE OF WISCONSIN
DEPARTMENT OF TRANSPORTATION

APPROVED
DATE
MAY 2020
STATEWIDE TRAFFIC SAFETY ENGINEER

300A

Addendum No. 01
ID 8610-08-73
Added Sheet 332A
January 2, 2025

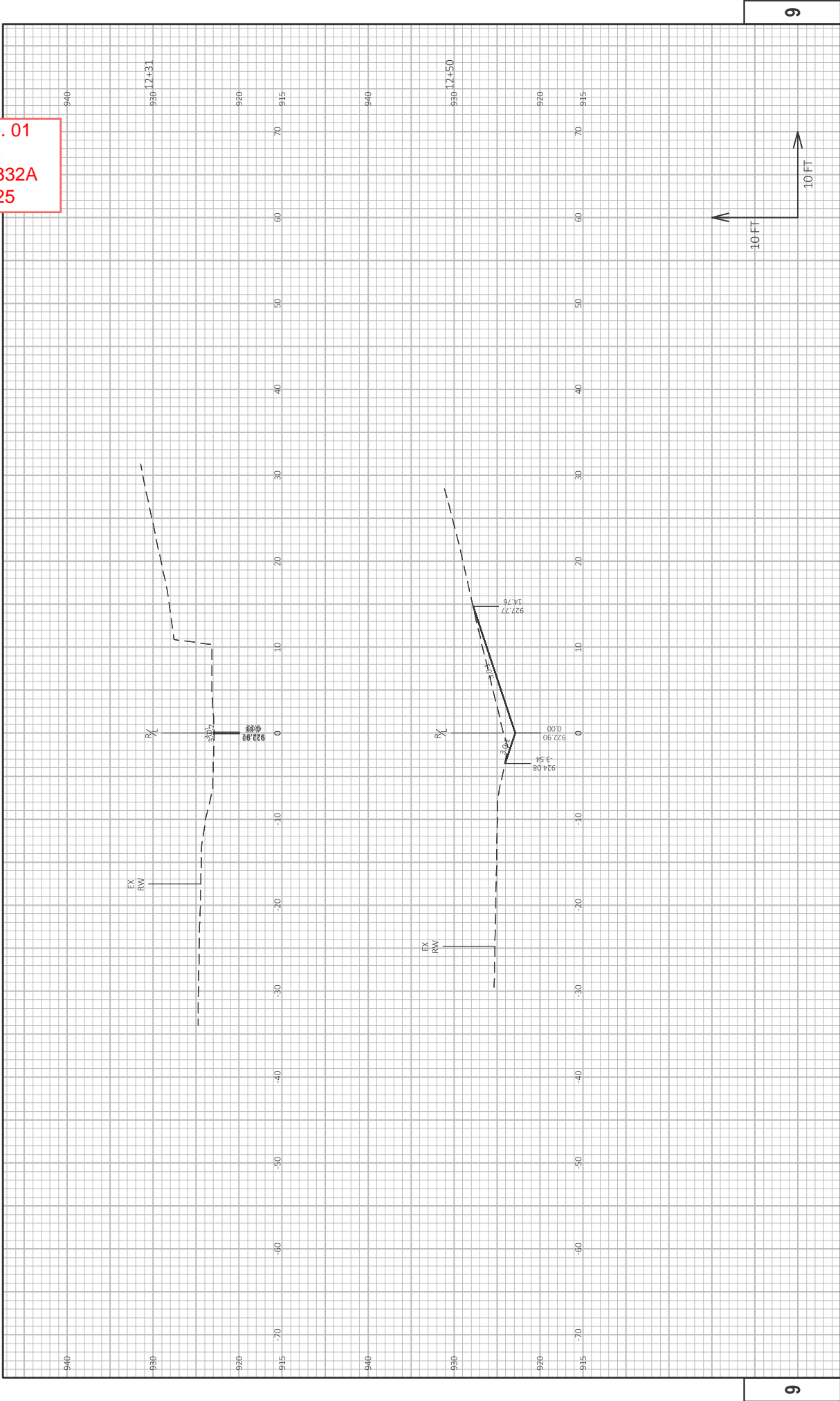

Addendum No. 01
ID 8610-08-73
Added Sheet 332B
January 2, 2025

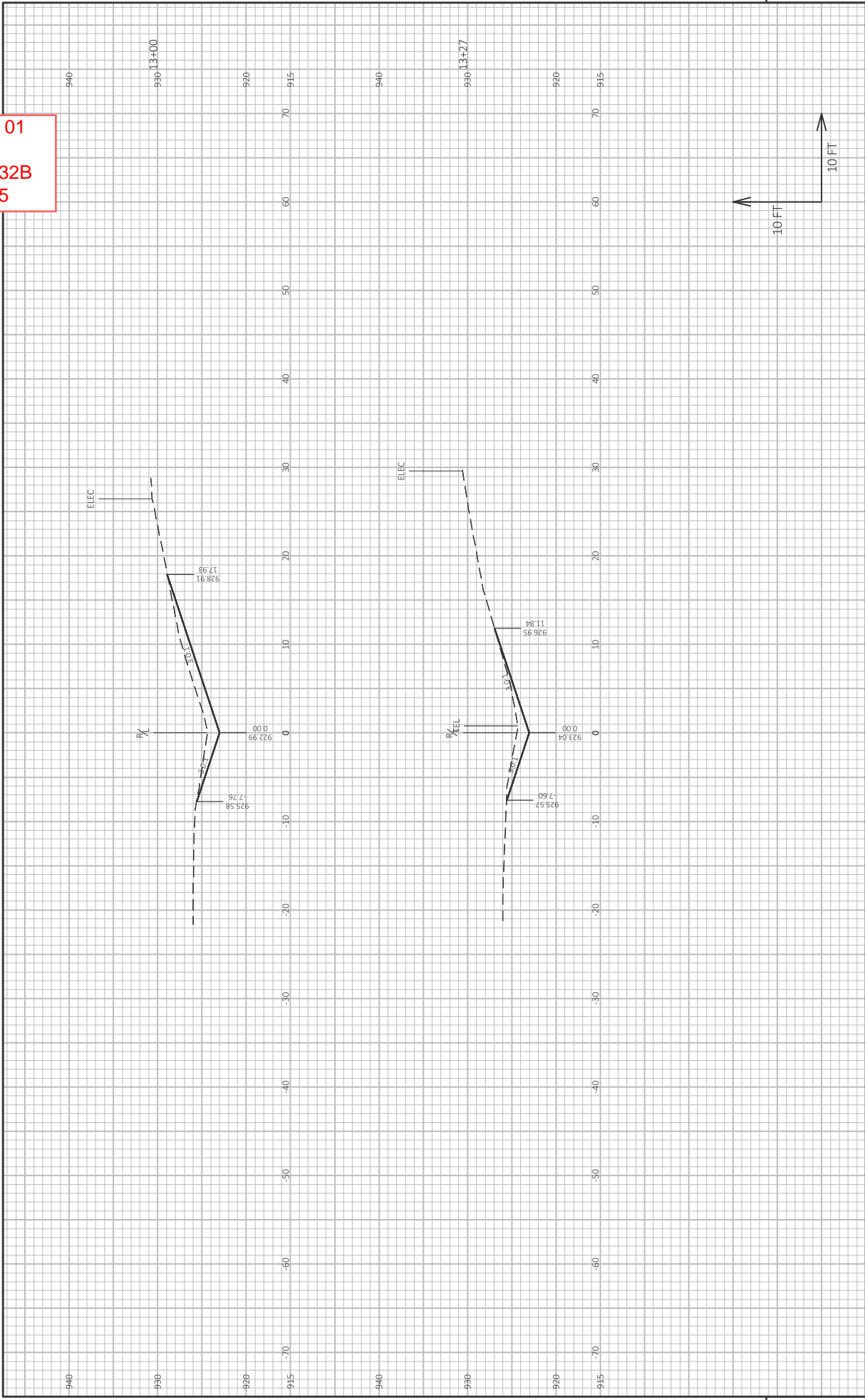

PROJECT NO: 8610-08-73	HWY: STH 124	COUNTY: CHIPPEWA	CROSS SECTIONS: RAB DITCH SW QUAD	SHEET 332B	E
FILE NAME: C:\ONEDRIVE\AECOM\JLASSON_ZACH\STH 124\910_CAD\60609476\SHEETS\PLAN - RAB AMENDMENT\090204-AS.DWG LAYOUT NAME - 02					WISDOT/CADDS SHEET 49
PLOT DATE: 12/11/2024 2:30 PM			PLOT BY: DAY, JOHN		
PLOT SCALE: 1 IN=10 FT HORIZ. / 1 IN=10 FT VERT.					

Addendum No. 01
ID 8610-08-73
Added Sheet 332C
January 2, 2025

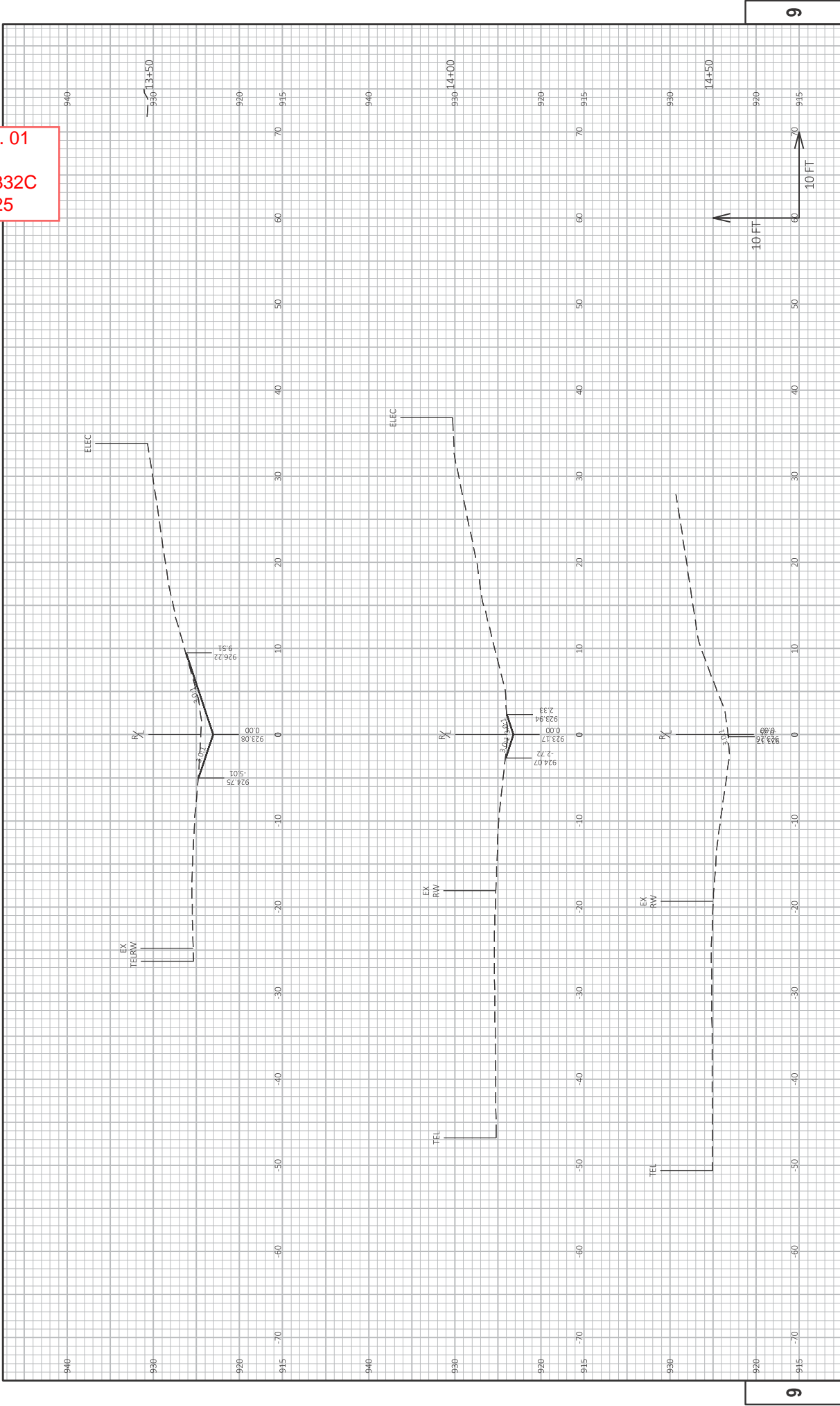

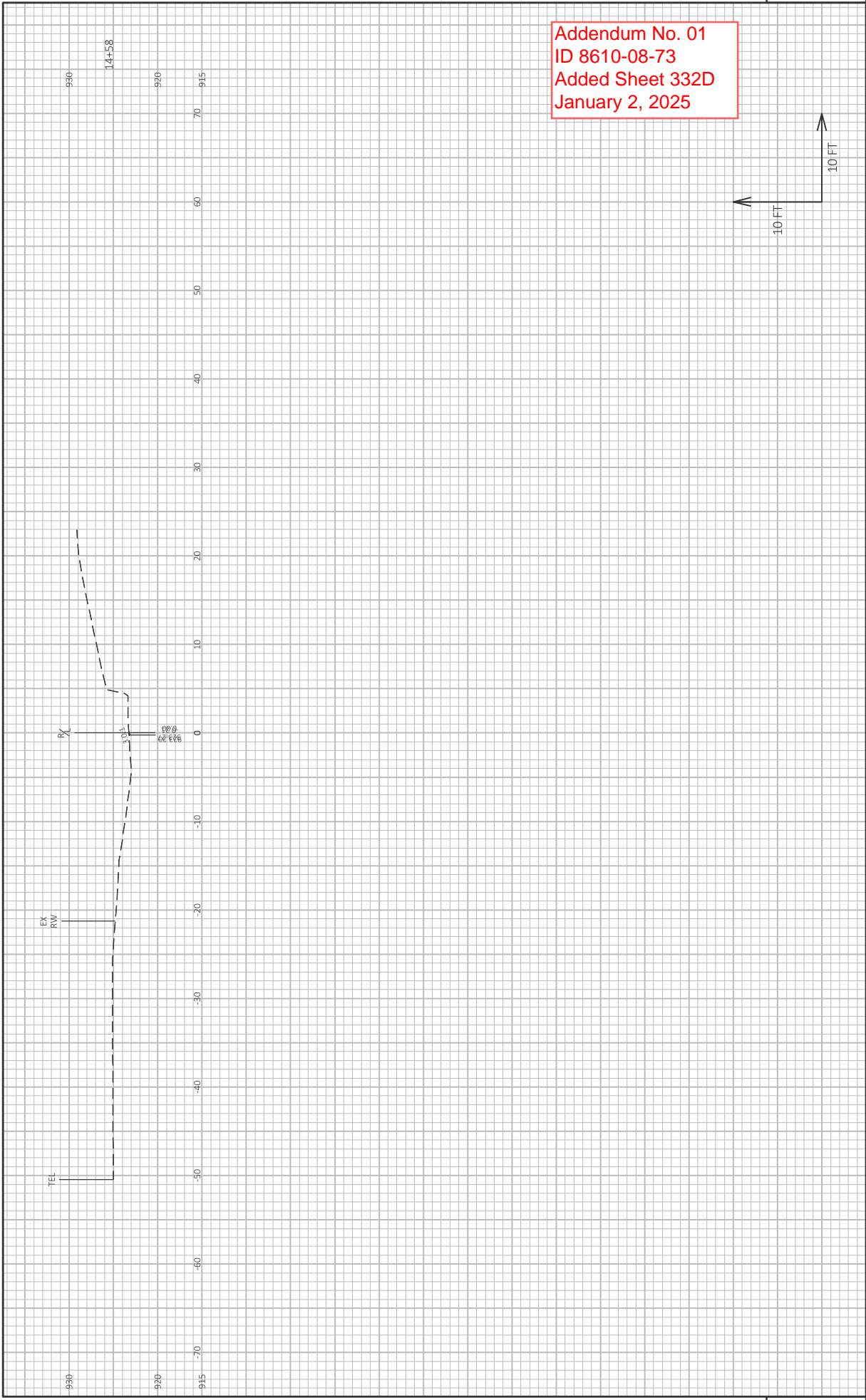

PROJECT NO: 8610-08-73	HWY: STH 124	COUNTY: CHIPPEWA	CROSS SECTIONS: RAB DITCH SW QUAD	SHEET 332D	E
FILE NAME: C:\ONEDRIVE\AECOM\JLASSON_ZACH_STH_124\910_CAD\60609476\SHEETS\PLAN - RAB AMENDMENT\090204-AS.DWG	LAYOUT NAME: 04	DATE: 12/11/2024 2:50 PM	DAY: JOHN	SCALE: 1 IN. = 10 FT. HORIZ. / 1 IN. = 10 FT. VERT.	WISDOT/CADSS SHEET 49



Proposal Schedule of Items

Page 1 of 11

Proposal ID: 20250114039 Project(s): 8610-02-74, 8610-08-73

Federal ID(s): WISC 2025175, WISC 2025176

SECTION: 0001

Contract Items

Alt Set ID:

Alt Mbr ID:

Proposal Line Number	Item ID Description	Approximate Quantity and Units	Unit Price	Bid Amount
0002	201.0205 Grubbing	2.000 STA	_____.	_____.
0004	203.0100 Removing Small Pipe Culverts	2.000 EACH	_____.	_____.
0006	204.0105 Removing Concrete Pavement Butt Joints	303.000 SY	_____.	_____.
0008	204.0109.S Removing Concrete Surface Partial Depth	13,560.000 SF	_____.	_____.
0010	204.0110 Removing Asphaltic Surface	172.000 SY	_____.	_____.
0012	204.0115 Removing Asphaltic Surface Butt Joints	1,099.000 SY	_____.	_____.
0014	204.0120 Removing Asphaltic Surface Milling	60,663.000 SY	_____.	_____.
0016	204.0150 Removing Curb & Gutter	4,464.000 LF	_____.	_____.
0018	204.0155 Removing Concrete Sidewalk	2,177.000 SY	_____.	_____.
0020	204.0195 Removing Concrete Bases	2.000 EACH	_____.	_____.
0022	204.0210 Removing Manholes	1.000 EACH	_____.	_____.
0024	204.0215 Removing Catch Basins	2.000 EACH	_____.	_____.
0026	204.0245 Removing Storm Sewer (size) 01. 12-Inch	55.000 LF	_____.	_____.
0028	205.0100 Excavation Common	2,122.000 CY	_____.	_____.
0030	208.1500.S Temporary Lane Shift During Culvert Work	2.000 EACH	_____.	_____.



Proposal Schedule of Items

Page 2 of 11

Proposal ID: 20250114039 Project(s): 8610-02-74, 8610-08-73

Federal ID(s): WISC 2025175, WISC 2025176

SECTION: 0001

Contract Items

Alt Set ID:

Alt Mbr ID:

Proposal Line Number	Item ID Description	Approximate Quantity and Units	Unit Price	Bid Amount
0032	211.0101 Prepare Foundation for Asphaltic Paving (project) 01. 8610-02-74	1.000 EACH	_____.	_____.
0034	211.0101 Prepare Foundation for Asphaltic Paving (project) 02. 8610-08-73	1.000 EACH	_____.	_____.
0036	211.0400 Prepare Foundation for Asphaltic Shoulders	50.000 STA	_____.	_____.
0038	213.0100 Finishing Roadway (project) 01. 8610-02-74	1.000 EACH	_____.	_____.
0040	213.0100 Finishing Roadway (project) 02. 8610-08-73	1.000 EACH	_____.	_____.
0042	305.0110 Base Aggregate Dense 3/4-Inch	529.000 TON	_____.	_____.
0044	305.0120 Base Aggregate Dense 1 1/4-Inch	1,895.000 TON	_____.	_____.
0046	390.0100 Removing Pavement for Base Patching	45.000 CY	_____.	_____.
0048	390.0405 Base Patching Concrete SHES	45.000 CY	_____.	_____.
0050	416.0610 Drilled Tie Bars	68.000 EACH	_____.	_____.
0052	416.0620 Drilled Dowel Bars	272.000 EACH	_____.	_____.
0054	455.0605 Tack Coat	8,159.000 GAL	_____.	_____.
0056	460.0105.S HMA Percent Within Limits (PWL) Test Strip Volumetrics	1.000 EACH	_____.	_____.
0058	460.6645 HMA Pavement 5 MT 58-34 V	13,403.000 TON	_____.	_____.



Proposal Schedule of Items

Page 3 of 11

Proposal ID: 20250114039 Project(s): 8610-02-74, 8610-08-73

Federal ID(s): WISC 2025175, WISC 2025176

SECTION: 0001

Contract Items

Alt Set ID:

Alt Mbr ID:

Proposal Line Number	Item ID Description	Approximate Quantity and Units	Unit Price	Bid Amount
0060	460.9000.S Material Transfer Vehicle	1.000 EACH	_____.	_____.
0062	465.0105 Asphaltic Surface	278.000 TON	_____.	_____.
0064	465.0110 Asphaltic Surface Patching	253.000 TON	_____.	_____.
0066	465.0120 Asphaltic Surface Driveways and Field Entrances	89.000 TON	_____.	_____.
0068	520.8700 Cleaning Culvert Pipes	1.000 EACH	_____.	_____.
0070	522.2319 Culvert Pipe Reinforced Concrete Horizontal Elliptical Class HE-III 19x30-Inch	178.000 LF	_____.	_____.
0072	522.2619 Apron Endwalls for Culvert Pipe Reinforced Concrete Horizontal Elliptical 19x30-Inch	6.000 EACH	_____.	_____.
0074	601.0407 Concrete Curb & Gutter 18-Inch Type D	88.000 LF	_____.	_____.
0076	601.0409 Concrete Curb & Gutter 30-Inch Type A	90.000 LF	_____.	_____.
0078	601.0411 Concrete Curb & Gutter 30-Inch Type D	4,274.000 LF	_____.	_____.
0080	601.0600 Concrete Curb Pedestrian	1,186.000 LF	_____.	_____.
0082	602.0410 Concrete Sidewalk 5-Inch	18,515.000 SF	_____.	_____.
0084	602.0505 Curb Ramp Detectable Warning Field Yellow	1,228.000 SF	_____.	_____.
0086	602.0815 Concrete Driveway 7-Inch	108.000 SY	_____.	_____.



Proposal Schedule of Items

Page 4 of 11

Proposal ID: 20250114039 Project(s): 8610-02-74, 8610-08-73

Federal ID(s): WISC 2025175, WISC 2025176

SECTION: 0001

Contract Items

Alt Set ID:

Alt Mbr ID:

Proposal Line Number	Item ID Description	Approximate Quantity and Units	Unit Price	Bid Amount
0088	602.0870 Concrete Driveway HES 8-Inch	44.000 SY	_____.	_____.
0090	606.0200 Riprap Medium	6.000 CY	_____.	_____.
0092	608.0412 Storm Sewer Pipe Reinforced Concrete Class IV 12-Inch	49.000 LF	_____.	_____.
0094	611.0624 Inlet Covers Type H	2.000 EACH	_____.	_____.
0096	611.3230 Inlets 2x3-FT	2.000 EACH	_____.	_____.
0098	611.8110 Adjusting Manhole Covers	67.000 EACH	_____.	_____.
0100	611.8115 Adjusting Inlet Covers	44.000 EACH	_____.	_____.
0102	619.1000 Mobilization	1.000 EACH	_____.	_____.
0104	621.0100 Landmark Reference Monuments	1.000 EACH	_____.	_____.
0106	624.0100 Water	34.300 MGAL	_____.	_____.
0108	625.0100 Topsoil	380.000 SY	_____.	_____.
0110	625.0500 Salvaged Topsoil	1,420.000 SY	_____.	_____.
0112	628.1905 Mobilizations Erosion Control	46.000 EACH	_____.	_____.
0114	628.1910 Mobilizations Emergency Erosion Control	12.000 EACH	_____.	_____.
0116	628.2023 Erosion Mat Class II Type B	1,938.000 SY	_____.	_____.
0118	628.7005 Inlet Protection Type A	2.000 EACH	_____.	_____.



Proposal Schedule of Items

Page 5 of 11

Proposal ID: 20250114039 Project(s): 8610-02-74, 8610-08-73

Federal ID(s): WISC 2025175, WISC 2025176

SECTION: 0001

Contract Items

Alt Set ID:

Alt Mbr ID:

Proposal Line Number	Item ID Description	Approximate Quantity and Units	Unit Price	Bid Amount
0120	628.7015 Inlet Protection Type C	98.000 EACH	_____.	_____.
0122	628.7555 Culvert Pipe Checks	28.000 EACH	_____.	_____.
0124	629.0205 Fertilizer Type A	3.100 CWT	_____.	_____.
0126	630.0120 Seeding Mixture No. 20	63.000 LB	_____.	_____.
0128	630.0160 Seeding Mixture No. 60	4.900 LB	_____.	_____.
0130	630.0200 Seeding Temporary	74.000 LB	_____.	_____.
0132	630.0500 Seed Water	39.200 MGAL	_____.	_____.
0134	631.0300 Sod Water	7.100 MGAL	_____.	_____.
0136	631.1000 Sod Lawn	391.000 SY	_____.	_____.
0138	633.5200 Markers Culvert End	8.000 EACH	_____.	_____.
0140	642.5001 Field Office Type B	1.000 EACH	_____.	_____.
0142	643.0300 Traffic Control Drums	117,081.000 DAY	_____.	_____.
0144	643.0900 Traffic Control Signs	46,930.000 DAY	_____.	_____.
0146	643.1050 Traffic Control Signs PCMS	14.000 DAY	_____.	_____.
0148	643.3170 Temporary Marking Line Epoxy 6-Inch	50,007.000 LF	_____.	_____.
0150	643.3180 Temporary Marking Line Removable Tape 6-Inch	440.000 LF	_____.	_____.



Proposal Schedule of Items

Page 6 of 11

Proposal ID: 20250114039 Project(s): 8610-02-74, 8610-08-73

Federal ID(s): WISC 2025175, WISC 2025176

SECTION: 0001

Contract Items

Alt Set ID:

Alt Mbr ID:

Proposal Line Number	Item ID Description	Approximate Quantity and Units	Unit Price	Bid Amount
0152	643.3350 Temporary Marking Crosswalk Removable Tape 6-inch	6,800.000 LF	_____.	_____.
0154	643.5000 Traffic Control	1.000 EACH	_____.	_____.
0156	644.1430 Temporary Pedestrian Surface Plate	291.000 SF	_____.	_____.
0158	644.1440 Temporary Pedestrian Surface Matting	3,480.000 SF	_____.	_____.
0160	644.1601 Temporary Pedestrian Curb Ramp	8,793.000 DAY	_____.	_____.
0162	644.1605 Temporary Pedestrian Detectable Warning Field	2,491.000 SF	_____.	_____.
0164	644.1810 Temporary Pedestrian Barricade	13,500.000 LF	_____.	_____.
0166	645.0120 Geotextile Type HR	13.000 SY	_____.	_____.
0168	646.2040 Marking Line Grooved Wet Ref Epoxy 6-Inch	41,577.000 LF	_____.	_____.
0170	646.4040 Marking Line Grooved Wet Ref Epoxy 10-Inch	1,188.000 LF	_____.	_____.
0172	646.4720 Marking Line Same Day Epoxy 6-Inch	22,691.000 LF	_____.	_____.
0174	646.5020 Marking Arrow Epoxy	20.000 EACH	_____.	_____.
0176	646.5120 Marking Word Epoxy	7.000 EACH	_____.	_____.
0178	646.5220 Marking Symbol Epoxy	26.000 EACH	_____.	_____.
0180	646.6120 Marking Stop Line Epoxy 18-Inch	953.000 LF	_____.	_____.



Proposal Schedule of Items

Page 7 of 11

Proposal ID: 20250114039 Project(s): 8610-02-74, 8610-08-73

Federal ID(s): WISC 2025175, WISC 2025176

SECTION: 0001

Contract Items

Alt Set ID:

Alt Mbr ID:

Proposal Line Number	Item ID Description	Approximate Quantity and Units	Unit Price	Bid Amount
0182	646.7120 Marking Diagonal Epoxy 12-Inch	1,244.000 LF	_____.	_____.
0184	646.7420 Marking Crosswalk Epoxy Transverse Line 6-Inch	5,109.000 LF	_____.	_____.
0186	646.7520 Marking Crosswalk Epoxy Block Style 24-Inch	36.000 LF	_____.	_____.
0188	646.8320 Marking Parking Stall Epoxy	2,540.000 LF	_____.	_____.
0190	646.9000 Marking Removal Line 4-Inch	440.000 LF	_____.	_____.
0192	650.4000 Construction Staking Storm Sewer	2.000 EACH	_____.	_____.
0194	650.4500 Construction Staking Subgrade	210.000 LF	_____.	_____.
0196	650.5000 Construction Staking Base	210.000 LF	_____.	_____.
0198	650.5500 Construction Staking Curb Gutter and Curb & Gutter	4,802.000 LF	_____.	_____.
0200	650.6000 Construction Staking Pipe Culverts	3.000 EACH	_____.	_____.
0202	650.8000 Construction Staking Resurfacing Reference	14,599.000 LF	_____.	_____.
0204	650.9000 Construction Staking Curb Ramps	80.000 EACH	_____.	_____.
0206	650.9500 Construction Staking Sidewalk (project) 01. 8610-02-74	1.000 EACH	_____.	_____.
0208	650.9500 Construction Staking Sidewalk (project) 02. 8610-08-73	1.000 EACH	_____.	_____.



Proposal Schedule of Items

Page 8 of 11

Proposal ID: 20250114039 Project(s): 8610-02-74, 8610-08-73

Federal ID(s): WISC 2025175, WISC 2025176

SECTION: 0001

Contract Items

Alt Set ID:

Alt Mbr ID:

Proposal Line Number	Item ID Description	Approximate Quantity and Units	Unit Price	Bid Amount
0210	650.9911 Construction Staking Supplemental Control (project) 01. 8610-02-74	1.000 EACH	_____.	_____.
0212	650.9911 Construction Staking Supplemental Control (project) 02. 8610-08-73	1.000 EACH	_____.	_____.
0214	650.9920 Construction Staking Slope Stakes	410.000 LF	_____.	_____.
0216	652.0235 Conduit Rigid Nonmetallic Schedule 40 3-Inch	65.000 LF	_____.	_____.
0218	652.0700.S Install Conduit into Existing Item	6.000 EACH	_____.	_____.
0220	653.0900 Adjusting Pull Boxes	20.000 EACH	_____.	_____.
0222	654.0110 Concrete Bases Type 10	2.000 EACH	_____.	_____.
0224	654.0120 Concrete Bases Type 10-Special	4.000 EACH	_____.	_____.
0226	655.0230 Cable Traffic Signal 5-14 AWG	545.000 LF	_____.	_____.
0228	655.0240 Cable Traffic Signal 7-14 AWG	573.000 LF	_____.	_____.
0230	655.0260 Cable Traffic Signal 12-14 AWG	63.000 LF	_____.	_____.
0232	655.0515 Electrical Wire Traffic Signals 10 AWG	762.000 LF	_____.	_____.
0234	655.0900 Traffic Signal EVP Detector Cable	546.000 LF	_____.	_____.
0236	657.0345 Poles Type 9	2.000 EACH	_____.	_____.
0238	657.0347 Poles Type 9-Special	4.000 EACH	_____.	_____.



Proposal Schedule of Items

Page 9 of 11

Proposal ID: 20250114039 Project(s): 8610-02-74, 8610-08-73

Federal ID(s): WISC 2025175, WISC 2025176

SECTION: 0001

Contract Items

Alt Set ID:

Alt Mbr ID:

Proposal Line Number	Item ID Description	Approximate Quantity and Units	Unit Price	Bid Amount
0240	657.0520 Monotube Arms 20-FT	1.000 EACH	_____.	_____.
0242	657.0525 Monotube Arms 25-FT	1.000 EACH	_____.	_____.
0244	657.0536 Monotube Arms 35-FT-Special	4.000 EACH	_____.	_____.
0246	658.0173 Traffic Signal Face 3S 12-Inch	11.000 EACH	_____.	_____.
0248	658.0416 Pedestrian Signal Face 16-Inch	2.000 EACH	_____.	_____.
0250	658.5070 Signal Mounting Hardware (location) 01. STH 124/Bay Street & River Street	1.000 EACH	_____.	_____.
0252	658.5070 Signal Mounting Hardware (location) 02. STH 124/Bay Street & Spring Street	1.000 EACH	_____.	_____.
0254	658.5070 Signal Mounting Hardware (location) 03. STH 124/Bay Street & Central Street	1.000 EACH	_____.	_____.
0256	658.5070 Signal Mounting Hardware (location) 04. STH 124/Bay Street & Grand Avenue	1.000 EACH	_____.	_____.
0258	658.5070 Signal Mounting Hardware (location) 05. STH 124/Bay Street & Columbia Street	1.000 EACH	_____.	_____.
0260	690.0150 Sawing Asphalt	5,076.000 LF	_____.	_____.
0262	690.0250 Sawing Concrete	3,240.000 LF	_____.	_____.
0264	740.0440 Incentive IRI Ride	10,712.000 DOL	1.00000	10,712.00
0266	ASP.1T0A On-the-Job Training Apprentice at \$5.00/HR	200.000 HRS	5.00000	1,000.00



Proposal Schedule of Items

Page 10 of 11

Proposal ID: 20250114039 Project(s): 8610-02-74, 8610-08-73

Federal ID(s): WISC 2025175, WISC 2025176

SECTION: 0001

Contract Items

Alt Set ID:

Alt Mbr ID:

Proposal Line Number	Item ID Description	Approximate Quantity and Units	Unit Price	Bid Amount
0268	ASP.1T0G On-the-Job Training Graduate at \$5.00/HR	300.000 HRS	5.00000	1,500.00
0270	SPV.0055 Special 01. Incentive Density PWL HMA Pavement	7,135.000 DOL	1.00000	7,135.00
0272	SPV.0055 Special 02. Incentive Air Voids HMA Pavement	12,392.000 DOL	1.00000	12,392.00
0274	SPV.0055 Special 03. Incentive Density HMA Pavement Longitudinal Joints	7,780.000 DOL	1.00000	7,780.00
0276	SPV.0060 Special 01. Salvaging Traffic Signals Equipment STH 124/Bay Street & River Street	1.000 EACH	_____.	_____.
0278	SPV.0060 Special 02. Salvaging Traffic Signal Head	4.000 EACH	_____.	_____.
0280	SPV.0060 Special 03. Salvaging and Reinstalling EVP Detectors STH 124/Bay Street & River Street	1.000 EACH	_____.	_____.
0282	SPV.0090 Special 01. Ditch Cleaning	313.000 LF	_____.	_____.
0284	SPV.0165 Special 01. Salvage and Reinstall Brick Pavers	87.000 SF	_____.	_____.
0286	SPV.0180 Special 01. Removing Distressed Pavement Milling	400.000 SY	_____.	_____.
0288	SPV.0180 Special 02. Prepare Topsoil For Lawn Type Turf	391.000 SY	_____.	_____.
0290	204.0100 Removing Concrete Pavement	230.000 SY	_____.	_____.
0292	405.0100 Coloring Concrete WisDOT Red	51.000 CY	_____.	_____.



Proposal Schedule of Items

Page 11 of 11

Proposal ID: 20250114039 Project(s): 8610-02-74, 8610-08-73

Federal ID(s): WISC 2025175, WISC 2025176

SECTION: 0001

Contract Items

Alt Set ID:

Alt Mbr ID:

Proposal Line Number	Item ID Description	Approximate Quantity and Units	Unit Price	Bid Amount
0294	415.0080 Concrete Pavement 8-Inch	226.000 SY	_____.	_____.
0296	601.0415 Concrete Curb & Gutter 6-Inch Sloped 30-Inch Type J	360.000 LF	_____.	_____.
0298	611.9710 Salvaged Inlet Covers	2.000 EACH	_____.	_____.
0300	628.7504 Temporary Ditch Checks	28.000 LF	_____.	_____.
0302	638.2102 Moving Signs Type II	8.000 EACH	_____.	_____.
0304	638.4000 Moving Small Sign Supports	8.000 EACH	_____.	_____.
Section: 0001			Total:	_____.
			Total Bid:	_____.



Wisconsin Department of Transportation

January 9, 2025

Division of Transportation Systems Development

Bureau of Project Development
4822 Madison Yards Way, 4th Floor South
Madison, WI 53705

Telephone: (608) 266-1631
Facsimile (FAX): (608) 266-8459

NOTICE TO ALL CONTRACTORS:

Proposal #39: 8610-02-74, WISC 2025175
C Chippewa Falls, Bay Street
High Street to Bridge Street
STH 124
Chippewa County

8610-08-73, WISC 2025176
Chippewa Falls – Bloomer
Elm Street to CTH S
STH 124
Chippewa County

Letting of January 14, 2025

This is Addendum No. 02, which provides for the following:

Special Provisions:

Added Special Provisions	
Article No.	Description
30	Adjusting Manhole Covers, Item 611.8110
31	Cover Plates Temporary, Item 611.8120.S

Schedule of Items:

Revised Bid Item Quantities					
Bid Item	Item Description	Unit	Proposal Total Prior to Addendum	Proposal Quantity Change (-)	Proposal Total After Addendum
204.0110	Removing Asphaltic Surface	SY	172	984	1,156
460.6645	HMA Pavement 5 MT 58-34 V	TON	13,403	-283	13,120
465.0105	Asphaltic Surface	TON	278	287	565
650.9000	Construction Staking Curb Ramps	EA	80	35	115
690.0150	Sawing Asphalt	LF	5,076	296	5,372
690.0250	Sawing Concrete	LF	3,240	10	3,250

Added Bid Item Quantities					
Bid Item	Item Description	Unit	Proposal Total Prior to Addendum	Quantity Added	Proposal Total After Addendum
611.8120.S	Cover Plates Temporary	EA	0	67	67

Plan Sheets:

Revised Plan Sheets	
Plan Sheet	Plan Sheet Title (brief description of changes to sheet)
11	Typical Section - Updated callout to use Asphaltic Surface near curbs
24	Construction Detail - Updated callout to use Asphaltic Surface near curbs
169	Miscellaneous Quantity - Updated Removing Asphaltic Surface quantity
170	Miscellaneous Quantity - Updated Removing Asphaltic Surface quantity
175	Miscellaneous Quantity - Updated HMA Pavement and Asphaltic Surface quantities
176	Miscellaneous Quantity - Updated HMA Pavement and Asphaltic Surface quantities
178	PWL Mixture Use Table - Updated Bid Item and Underlying Surface columns
181	Miscellaneous Quantity - Updated Construction Staking Curb Ramp quantity
182	Miscellaneous Quantity - Updated Construction Staking Curb Ramp quantity
183	Miscellaneous Quantity – Added Cover Plates Temporary Bid Item
184	Miscellaneous Quantity – Added Cover Plates Temporary Bid Item
195	Miscellaneous Quantity – Updated Sawing Asphalt quantity
196	Miscellaneous Quantity – Updated Sawing Asphalt and Sawing Concrete quantities

Added Plan Sheets	
Plan Sheet	Plan Sheet Title (brief description of why sheet was added)
170A	Typical Section – Split table to fit on sheets

The responsibility for notifying potential subcontractors and suppliers of these changes remains with the prime contractor.

Sincerely,

Mike Coleman

Proposal Development Specialist
Proposal Management Section

ADDENDUM NO. 02
8610-02-74, 8610-08-73
January 9, 2025

Special Provisions

30. Adjusting Manhole Covers, Item 611.8110.

This special provision describes adjusting manhole covers conforming to standard spec 611 as modified in this special provision.

Adjust manhole covers located in pavement areas in two separate operations. Initially, remove designated manhole covers along with sufficient pavement to permit installation of temporary cover plate over the opening. Fill the excavated area with asphaltic pavement mixture, which shall remain in place until contract milling and paving operations permit setting the manhole frames to grade. During the second phase, remove the asphaltic pavement mixture surrounding the manhole plus the temporary cover plate, and set the manhole cover to final grade. The department will measure and pay for the items of asphaltic pavement mixture, temporary cover plate, milling, and paving separately.

Supplement standard spec 611.3.7 with the following:

Set the manhole frames so that they comply with the surface requirements of standard spec 450.3.2.9. At the completion of the paving, a 6-foot straightedge shall be placed over the centerline of each manhole frame parallel to the direction of traffic. A measurement shall be made at each side of the frame. The two measurements shall be averaged. If this average is greater than 5/8 inches, reset the manhole frame to the correct plane and elevation. If this average is 5/8 inches or less but greater than 3/8 inches, the manhole frame shall be allowed to remain in place but shall be paid for at 50 percent of the contract unit price.

If the manhole frame is higher than the adjacent pavement, the two measurements shall be made at each end of the straightedge. These two measurements shall be averaged. The same criteria for acceptance and payment as above, shall apply.

stp-611-005 (20200629)

31. Cover Plates Temporary, Item 611.8120.S.

A Description

This special provision describes providing and removing steel plates to cover and support asphaltic pavement and traffic loading at manholes, inlets and similar structures during milling and paving operations.

B Materials

Provide a 0.25 inch minimum thickness steel plate that extends to the outside edge of the existing masonry.

C (Vacant)

D Measurement

The department will measure Cover Plates Temporary as each individual unit, acceptably completed.

E Payment

The department will pay for measured quantities at the contract unit price under the following bid item:

ITEM NUMBER	DESCRIPTION	UNIT
611.8120.S	Cover Plates Temporary	EACH

Payment is full compensation for furnishing, installing, and removing the cover plates.

The steel plates shall become the property of the contractor when no longer needed in the contract work.

stp-611-006 (20151210)

Schedule of Items

Attached, dated January 9, 2025, are the revised Schedule of Items Pages 1 – 11.

Plan Sheets

The following 8½ x 11-inch sheets are attached and made part of the plans for this proposal:

Revised: 11, 24, 169, 170, 175, 176, 178, 181, 182, 183, 184, 195, and 196.

Added: 170A.

END OF ADDENDUM

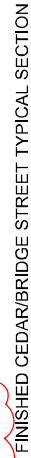

PROJECT NO:	8610-02-74	HWY: STH 124	COUNTY: CHIPPEWA	FINISHED TYPICAL SECTIONS	SHEET 11	E
FILE NAME:	C:\USER\ARB\LOCAL\ENGINEERING\4600\STH 124\910_040\606094\60SHEETS\PLAN - RAB AMENDMENT\020302 - S-AUGUSTED.DWG					
LAYOUT NAME:	02		PLOT DATE:	1/7/2025 9:34 AM	PLOT BY:	ARB/CUCLE, AUBIAN
			PLOT NAME:	- 10'-10"		
			WSDOT/CANTS SHEET 42			

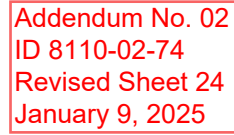

REMOVING CONCRETE SURFACE: REMOVING ASPHALTIC SURFACE

CATEGORY	CROSSROAD	STATION	STATION	LOCATION	204.0105 REMOVING CONCRETE PAVEMENT BUTT JOINTS (SF)	204.0100 REMOVING CONCRETE PAVEMENT (SF)	204.0110 REMOVING ASPHALTIC SURFACE (SF)	204.0115 REMOVING ASPHALTIC SURFACE BUTT JOINTS (SF)	204.0120 REMOVING ASPHALTIC SURFACE MILLING (SF)	204.0109 S REMOVING CONCRETE SURFACE PARTIAL DEPTH (SF)	SPV 0180.01 REMOVING DISTRESSED PAVEMENT MILLING (SF)	NOTES
0010		938+59	- 941+34	LT/RT	170	--	--	--	--	--	--	1.5" DEPTH
0010		941+34	- 975+07	LT/RT	--	--	18	213	12,310	--	--	3.25" DEPTH
0010		975+07	- 982+75	LT/RT	--	--	153	--	2,500	--	--	4" DEPTH
0010	River/Bay				--	--	20	--	--	--	--	5" DEPTH
0010	Bay/Spring				--	--	27	17	--	--	--	5" DEPTH
0010	Bay/Central				--	--	29	17	--	--	--	5" DEPTH
0010	Bay/Grand				--	--	30	17	--	--	--	5" DEPTH
0010	Bay/Columbia				--	--	30	16	--	--	--	5" DEPTH
0010	Bay/Willow				--	--	38	16	--	--	--	5" DEPTH
0010	Bay/Birch				--	--	32	17	--	--	--	5" DEPTH
0010	Bay/Spruce				--	--	41	15	--	--	--	5" DEPTH
0010	Bay/Oak/Cedar				--	--	49	20	--	--	--	5" DEPTH
0010	Cedar/Bridge				--	--	40	17	--	--	--	5" DEPTH
0010	Bridge/Elm				--	--	34	16	--	--	--	5" DEPTH
0010	Elm/High/Pond/Jefferson				--	--	30	11	--	--	--	5" DEPTH
0020		938+59	- 941+34	LT/RT	133	--	82	3	4,500	7,067	--	1.5" DEPTH
0020		941+34	- 975+07	LT/RT	--	--	299	--	1,000	--	--	3.25" DEPTH, 5" DEPTH C&G
0020		975+07	- 982+75	LT/RT	--	--	--	--	--	--	--	3.25" DEPTH, 5" DEPTH C&G
0010		UNDISTRIBUTED				--	572	392	14,810	6,493	100	
PROJECT 8610-02-74 TOTALS CATEGORY 0010					170	0	381	3	5,500	7,067	100	
CATEGORY 0020					133	0	953	395	20,310	13,560	100	
PROJECT 8610-02-74 TOTALS					303	0						

Addendum No. 02
ID 8110-02-74
Revised Sheet 169
January 9, 2025

Addendum No. 02
ID 8110-02-74
Revised Sheet 170
January 9, 2025

REMOVING CONCRETE SURFACE, REMOVING ASPHALTIC SURFACE

1

2

CATEGORY	CROSSROAD	STATION	STATION	LOCATION	204.0105 REMOVING CONCRETE PAVEMENT BUTT JOINTS (SQ)	204.0100 REMOVING CONCRETE PAVEMENT (SQ)	204.0110 REMOVING ASPHALTIC SURFACE (SQ)	204.0115 REMOVING ASPHALTIC SURFACE BUTT JOINTS (SQ)	204.0120 REMOVING ASPHALTIC SURFACE MILLING (SQ)	204.0109.S REMOVING CONCRETE SURFACE PARTIAL DEPTH (SQ)	SPV 0180.01 REMOVING DISTRESSED PAVEMENT MILLING (SQ)	NOTES
0010		982+75 -	986+18	L/RT	--	--	--	209	1,450	--	--	3.25" DEPTH
0010		987+73 -	991+00	L/RT	--	--	--	209	1,380	--	--	3.25" DEPTH
0010		991+00 -	999+22	L/RT	--	--	--	--	3,110	--	--	3.25" DEPTH
0010		999+22 -	1010+35	L/RT	--	--	--	--	4,200	--	--	3.25" DEPTH
0010		1010+35 -	1015+35	L/RT	--	--	--	--	2,150	--	--	3.25" DEPTH
0010		1015+35 -	1024+80	L/RT	--	--	--	--	3,690	--	--	3.25" DEPTH
0010		1024+80 -	1028+21	L/RT	--	--	--	--	1,290	--	--	3.25" DEPTH
0010		1028+21 -	1050+93	L/RT	--	--	--	--	8,580	--	--	2.25" DEPTH
0010		1050+93 -	1051+98	L/RT	--	--	--	--	4,390	--	--	2.25" DEPTH
0010		1051+98 -	1064+33	L/RT	--	--	--	--	--	--	--	2.25" DEPTH
0010		1064+33 -	1065+38	L/RT	--	--	--	--	1,140	--	--	2.25" DEPTH
0010		1065+38 -	1068+60	L/RT	--	--	--	--	2,260	--	--	2.25" DEPTH
0010		1068+60 -	1073+61	L/RT	--	--	--	--	2,350	--	--	3.25" DEPTH
0010		1073+61 -	1078+62	L/RT	--	--	--	178	1,270	--	--	3.25" DEPTH
0010		1078+62 -	1080+00	L/RT	--	--	--	--	2,958	--	--	3.25" DEPTH
0010		1080+00 -	1086+15	L/RT	--	--	--	--	--	--	--	CONCRETE TRUCK APRON ON RAB
0010		1081+00 -	1082+94	L/RT	--	230	--	--	--	--	--	5" DEPTH AT C&G
0010	Elm/High/Pond/Jefferson				--	--	25	14	--	--	--	3.25" DEPTH, 5" DEPTH AT C&G
0010	Bridgewater				--	--	37	8	376	--	--	3.25" DEPTH, 5" DEPTH AT C&G
0010	John				--	--	42	12	200	--	--	3.25" DEPTH, 5" DEPTH AT C&G
0010	Fair				--	--	18	7	100	--	--	3.25" DEPTH, 5" DEPTH AT C&G
0010	Irvine Park				--	--	15	5	100	--	--	3.25" DEPTH, 5" DEPTH AT C&G
0010	Edward				--	--	15	8	872	--	--	3.25" DEPTH, 5" DEPTH AT C&G
0010	1st				--	--	14	8	87	--	--	3.25" DEPTH, 5" DEPTH AT C&G
0010	2nd				--	--	6	8	87	--	--	3.25" DEPTH, 5" DEPTH AT C&G
0010	3rd				--	--	5	8	87	--	--	3.25" DEPTH, 5" DEPTH AT C&G
0010	4th				--	--	--	8	121	--	--	3.25" DEPTH
0010	7th				--	--	--	8	56	--	--	3.25" DEPTH
0010	136th				--	--	--	6	518	--	--	3.25" DEPTH
0010	State/140th				--	--	--	8	429	--	--	3.25" DEPTH
0010	CTH S			SOUTH LEG	--	--	--	196	--	--	--	3.25" DEPTH
0010	CTH S			WEST LEG	--	--	--	183	--	--	--	3.25" DEPTH
0010	CTH S			EAST LEG	--	--	--	190	--	--	--	3.25" DEPTH
0010	CTH S			NORTH LEG	--	--	--	167	--	--	--	3.25" DEPTH
0010	UNDISTRIBUTED				--	--	--	--	--	--	--	3.25" DEPTH
PROJECT 8610-08-73 TOTALS					0	230	177	1,440	43,252	0	300	
CATEGORY 0010					0	0	0	0	0	0	0	
CATEGORY 0020					0	0	0	0	0	0	0	
TOTALS					0	230	177	1,440	43,252	0	300	

REMOVING CONCRETE SURFACE: REMOVING ASPHALTIC SURFACE CONTINUED

CATEGORY	CROSSROAD	STATION	-	STATION	LOCATION	204.0105 REMOVING CONCRETE PAVEMENT BUTT JOINTS (\$Y)	204.0100 REMOVING CONCRETE PAVEMENT (\$Y)	204.0110 REMOVING ASPHALTIC SURFACE (\$Y)	204.0115 REMOVING ASPHALTIC SURFACE BUTT JOINTS (\$Y)	204.0120 REMOVING ASPHALTIC SURFACE MILLING (\$Y)	204.0109.S REMOVING CONCRETE SURFACE PARTIAL DEPTH (\$F)	SPV.0180.01 REMOVING DISTRESSED PAVEMENT MILLING (\$Y)	NOTES
0020		982+75	-	986+18	LT/RT	--	--		--	--	--	--	5" DEPTH AT C&G
0020		987+73	-	991+00	LT/RT	--	--	12	--	--	--	--	5" DEPTH AT C&G
0020		991+00	-	999+22	LT/RT	--	--	6	--	--	--	--	
0020		999+22	-	1010+35	LT/RT	--	--	--	--	--	--	--	
0020		1010+35	-	1015+35	LT/RT	--	--	8	--	--	--	--	5" DEPTH AT C&G
0020		1015+35	-	1024+80	LT/RT	--	--	--	--	--	--	--	
0020		1024+80	-	1028+21	LT/RT	--	--	--	--	--	--	--	
0020		1028+21	-	1050+93	LT/RT	--	--	--	--	--	--	--	
0020		1050+93	-	1051+98	LT/RT	--	--	--	--	--	--	--	
0020		1051+98	-	1064+33	LT/RT	--	--	--	--	--	--	--	
0020		1064+33	-	1065+38	LT/RT	--	--	--	--	--	--	--	
0020		1065+38	-	1068+60	LT/RT	--	--	--	--	--	--	--	
0020		1068+60	-	1073+61	LT/RT	--	--	--	--	--	--	--	
0020		1073+61	-	1078+62	LT/RT	--	--	--	--	--	--	--	
0020		1078+62	-	1080+00	LT/RT	--	--	--	--	--	--	--	
0020		1080+00	-	1086+15	LT/RT	--	--	--	--	--	--	--	
0020		1081+00	-	1082+94	LT/RT	--	--	177	1,440	43,252	0	300	
PROJECT 8610-08-73 TOTALS CATEGORY 0010						0	230	177	1,440	43,252	0	300	
CATEGORY 0020						0	0	203	0	0	0	0	
TOTALS						0	230	203	1,440	43,252	0	300	
PROJECT 8610-08-73 TOTALS						0	230	203	1,440	43,252	0	300	
COMBINED 8610-02-74 AND 8610-08-73 TOTALS						303	230	1,156	1,835	63,562	13,560	400	

Addendum No. 02
ID 8110-02-74
Added Sheet 170A
January 9, 2025

PROJECT NO: 8610-02-74/8610-08-73	HWY: STH 124	COUNTY: CHIPPEWA	MISCELLANEOUS QUANTITIES	SHEET 175	E
FILE NAME : ...032001.mq.pdf					
PLOT DATE : 1/17/2025 12:45 PM		PLOT BY :		PLOT SCALE : 1.0000001.000000	
WISDOT / CADDS SHEET 42					

COUNTY: CHHIPPEWA	MISCELLANEOUS QUANTITIES
-------------------	--------------------------

CATEGORY	CROSSROAD	STATION	-	STATION	LOCATION	211.0400 PREPARE FOUNDATION FOR ASPHALTIC SHOULDER	305.0110 BASE AGGREGATE DENSE 3/4-INCH	305.0120 BASE AGGREGATE DENSE 1-1/4-INCH	460.6645 HMA PAVEMENT 5 MIT 58-34 V	465.0105 ASPHALTIC SURFACE	465.0110 ASPHALTIC SURFACE PATCHING	465.0120 ASPHALTIC SURFACE DRIVEWAYS AND FIELD ENTRANCES	455.0605 TACK COAT	624.0100 WATER (MGAL)	NOTES
0010		938+59	-	941+34	LT/RT	--	--	--			53	--	231	--	
0010		941+34	-	975+07	LT/RT	--	--	--		13	--	--	1,575	--	
0010		975+07	-	982+75	LT/RT	--	--	--		--	--	--	326	--	
0010	River/Bay					--	--	16		--	--	--	--	--	
0010	Bay/Spring					--	--	22		8	--	--	--	0.4	
0010	Bay/Central					--	--	25		8	--	--	--	0.4	
0010	Bay/Grand					--	--	27		9	--	--	--	0.5	
0010	Bay/Columbia					--	--	24		9	--	--	--	0.4	
0010	Bay/Willow					--	--	28		11	--	--	--	0.5	
0010	Bay/Birch					--	--	22		9	--	--	--	0.4	
0010	Bay/Spruce					--	--	28		12	--	--	--	0.5	
0010	Bay/Oak/Cedar					--	--	26		14	--	--	--	0.4	
0010	Cedar Bridge					--	--	24		--	--	--	--	0.4	
0010	Bridge/Elm					--	--	20		10	--	--	--	0.4	
0010	Elm/High/Pond/Jefferson					--	--	15		9	--	--	--	0.3	
0020		938+59	-	941+34	LT/RT	--	--	--		--	--	--	53	--	
0020		941+34	-	975+07	LT/RT	--	--	6		880	23	--	567	0.1	
0020		975+07	-	982+75	LT/RT	--	--	17		144	84	--	126	0.3	
PROJECT 8610-02-74 TOTALS						0	0	277	3,282	124	53	0	2,132	4.6	
CATEGORY 0020						0	0	23	1,083	107	0	0	746	0.4	
TOTALS						0	0	300	4,365	231	53	0	2,878	5.0	
PROJECT 8610-02-74 TOTALS						0	0	300	4,365	231	53	0	2,878	5.0	

BASE AGGREGATE & HMA PAVEMENT

CATEGORY	GROSSROAD	STATION	STATION	LOCATION	211.0.400 PREPARE FOUNDATION FOR ASPHALTIC SHOULDER	305.0110 BASE AGGREGATE DENSE	305.0120 BASE AGGREGATE DENSE	460.6645 HMA PAVEMENT 5 MT/58.34 V	465.0105 ASPHALTIC SURFACE	465.0110 ASPHALTIC SURFACE PATCHING	465.0120 ASPHALTIC SURFACE DRIVEWAYS AND FIELD ENTRANCES	455.0605 TACK COAT	624.0100 WATER (MGAL)	NOTES
0010		982+75 - 986+18		L7/RT	--	--	--	294	--	13	--	179	--	
0010		987+73 - 991+00		L7/RT	--	--	--	273	--	13	--	179	--	
0010		991+00 - 999+22		L7/RT	--	--	--	620	--	14	--	389	--	
0010		999+22 - 1010+35		L7/RT	--	--	--	840	--	13	--	525	--	
0010		1010+35 - 1015+35		L7/RT	--	--	--	431	--	13	--	273	--	
0010		1015+35 - 1024+80		L7/RT	--	--	--	894	--	14	--	462	--	
0010		1024+80 - 1028+21		L7/RT	--	--	--	252	--	13	--	158	--	
0010		1028+21 - 1050+93		L7/RT	22	318	39	1,722	--	13	89	1,082	4.9	CULVERT REPLACEMENT
0010		1050+93 - 1051+98		L7/RT	1	63	578	137	133	13	--	42	10.1	
0010		1051+98 - 1064+33		L7/RT	13	42	272	882	--	13	--	557	0.7	
0010		1064+33 - 1065+38		L7/RT	1	63	578	137	135	13	--	42	10.1	CULVERT REPLACEMENT
0010		1065+38 - 1068+60		L7/RT	3	11	--	231	--	14	--	147	0.2	
0010		1068+60 - 1073+61		L7/RT	5	21	--	452	--	13	--	284	0.4	
0010		1073+61 - 1078+62		L7/RT	5	11	--	473	--	13	--	294	0.2	
0010		1078+62 - 1080+00		L7/RT	--	--	--	146	--	14	--	158	--	
0010		1080+00 - 1086+13		L7/RT	--	--	--	750	10	--	--	285	--	
0010	Elm/High/Pond/Jefferson				--	--	11	10	11	--	--	16	0.2	
0010	Bridgewater				--	--	23	30	12	--	--	32	0.4	
0010	John				--	--	21	15	6	--	--	16	0.2	
0010	Fair				--	--	10	16	5	--	--	16	0.2	
0010	IrvinePark				--	--	8	16	5	--	--	16	0.2	
0010	Edward				--	--	8	16	5	--	--	16	0.2	
0010	1st				--	--	5	17	4	--	--	16	0.1	
0010	2nd				--	--	4	19	2	--	--	16	0.1	
0010	3rd				--	--	2	19	2	--	--	16	0.1	
0010	4th				--	--	--	21	--	--	--	16	--	
0010	7th				--	--	--	42	--	--	--	32	--	
0010	136th				--	--	--	21	--	--	--	16	--	
0010	State/140th				--	--	--	21	--	--	--	16	--	
0020		982+75 - 986+18		L7/RT	--	--	2	--	4	2	--	0.3	0.1	
0020		987+73 - 991+00		L7/RT	--	--	2	--	2	--	--	0.3	0.1	
0020		991+00 - 999+22		L7/RT	--	--	--	--	--	--	--	--	--	
0020		999+22 - 1010+35		L7/RT	--	--	--	--	--	--	--	--	--	
0020		1010+35 - 1015+35		L7/RT	--	--	--	--	--	--	--	--	--	
0020		1015+35 - 1024+80		L7/RT	--	--	2	3	--	2	--	0.4	0.1	
0020		1024+80 - 1028+21		L7/RT	--	--	--	--	--	--	--	--	--	
0020		1028+21 - 1050+93		L7/RT	--	--	--	--	--	--	--	--	--	
0020		1050+93 - 1051+98		L7/RT	--	--	--	--	--	--	--	--	--	
0020		1051+98 - 1064+33		L7/RT	--	--	--	--	--	--	--	--	--	
0020		1064+33 - 1065+38		L7/RT	--	--	--	--	--	--	--	--	--	
0020		1065+38 - 1068+60		L7/RT	--	--	--	--	--	--	--	--	--	
0020		1068+60 - 1073+61		L7/RT	--	--	--	--	--	--	--	--	--	
0020		1073+61 - 1078+62		L7/RT	--	--	--	--	--	--	--	--	--	
0020		1078+62 - 1080+00		L7/RT	--	--	--	--	--	--	--	--	--	
PROJECT 8610-08-73 TOTALS														
						50	529	1,589	8,751	325	200	5,280	29.0	
						0	0	0	0	0	89	0	0.3	
						50	529	1,589	8,751	325	200	5,280	29.3	
PROJECT 8610-02-74 AND 8610-08-73 TOTALS														
						50	529	1,895	13,120	565	253	8,159	34.3	

Addendum No. 02
ID 8110-02-74
Revised Sheet 176
January 9, 2025

Addendum No. 02
ID 8110-02-74
Revised Sheet 178
January 9, 2025

8610-02-74 P.W. MIXTURE USE TABLE

LOCATION	STATION	MIXTURE USE	UNDERLYING SURFACE	BID ITEM	TONS	THICKNESS	QUALITY MANAGEMENT PROGRAM TO BE USED FOR:	
							MIXTURE ACCEPTANCE	DENSITY ACCEPTANCE
12 FOOT DRIVING LANE	938+63 - 941+34	UPPER LAYER	5 MT 58-34V	5 MT 58-34V	61	1.5"	INCENTIVE AIR VOIDS HMA PAVEMENT SPV.0055.02	INCENTIVE DENSITY P.W. HMA PAVEMENT SPV.0055.01
12 FOOT DRIVING LANE	938+63 - 941+34	LOWER LAYER	EXISTING MILLED CONCRETE SURFACE	5 MT 58-34V	40	1.0"	INCENTIVE AIR VOIDS HMA PAVEMENT SPV.0055.02	INCENTIVE DENSITY P.W. HMA PAVEMENT SPV.0055.01
SHOULDERS	938+63 - 941+34	UPPER LAYER	5 MT 58-34V	5 MT 58-34V	108	1.5"	INCENTIVE AIR VOIDS HMA PAVEMENT SPV.0055.02	ACCEPTANCE TESTING BY THE DEPARTMENT NOT ELIGIBLE FOR INCENTIVE
SHOULDERS	938+63 - 941+34	LOWER LAYER	EXISTING MILLED CONCRETE SURFACE	5 MT 58-34V	72	1.0"	INCENTIVE AIR VOIDS HMA PAVEMENT SPV.0055.02	ACCEPTANCE TESTING BY THE DEPARTMENT NOT ELIGIBLE FOR INCENTIVE
12 FOOT DRIVING LANE	941+34 - 975+07	UPPER LAYER	5 MT 58-34V	5 MT 58-34V	756	1.5"	INCENTIVE AIR VOIDS HMA PAVEMENT SPV.0055.02	INCENTIVE DENSITY P.W. HMA PAVEMENT SPV.0055.01
12 FOOT DRIVING LANE	941+34 - 975+07	LOWER LAYER	EXISTING MILLED SURFACE	5 MT 58-34V	881	1.75"	INCENTIVE AIR VOIDS HMA PAVEMENT SPV.0055.02	INCENTIVE DENSITY P.W. HMA PAVEMENT SPV.0055.01
SHOULDERS	941+34 - 975+07	UPPER LAYER	5 MT 58-34V	5 MT 58-34V	743	1.5"	INCENTIVE AIR VOIDS HMA PAVEMENT SPV.0055.02	ACCEPTANCE TESTING BY THE DEPARTMENT NOT ELIGIBLE FOR INCENTIVE
SHOULDERS	941+34 - 975+07	LOWER LAYER	EXISTING MILLED SURFACE / BASE AGGREGATE	5 MT 58-34V	872	1.75"	INCENTIVE AIR VOIDS HMA PAVEMENT SPV.0055.02	ACCEPTANCE TESTING BY THE DEPARTMENT NOT ELIGIBLE FOR INCENTIVE
CURB FILL	973+40 - 975+07	MIDDLE LAYER	ASPHALTIC SURFACE	ASPHALTIC SURFACE	4	2.0"	OMP AS PER SS 465	ACCEPTANCE TESTING BY ORDINARY COMPACTION
CURB FILL	973+40 - 975+07	LOWER LAYER	BASE AGGREGATE	ASPHALTIC SURFACE	6	3.0"	OMP AS PER SS 465	ACCEPTANCE TESTING BY ORDINARY COMPACTION
12 FOOT DRIVING LANE	975+07 - 982+75	UPPER LAYER	5 MT 58-34V	5 MT 58-34V	172	1.5"	INCENTIVE AIR VOIDS HMA PAVEMENT SPV.0055.02	INCENTIVE DENSITY P.W. HMA PAVEMENT SPV.0055.01
12 FOOT DRIVING LANE	975+07 - 982+75	LOWER LAYER	EXISTING BASE AGGREGATE	5 MT 58-34V	287	2.5"	INCENTIVE AIR VOIDS HMA PAVEMENT SPV.0055.02	INCENTIVE DENSITY P.W. HMA PAVEMENT SPV.0055.01
SHOULDERS	975+07 - 982+75	UPPER LAYER	5 MT 58-34V	5 MT 58-34V	196	1.5"	INCENTIVE AIR VOIDS HMA PAVEMENT SPV.0055.02	ACCEPTANCE TESTING BY THE DEPARTMENT NOT ELIGIBLE FOR INCENTIVE
SHOULDERS	975+07 - 982+75	LOWER LAYER	EXISTING BASE AGGREGATE	5 MT 58-34V	180	2.5"	INCENTIVE AIR VOIDS HMA PAVEMENT SPV.0055.02	ACCEPTANCE TESTING BY THE DEPARTMENT NOT ELIGIBLE FOR INCENTIVE
UNDISTRIBUTED	938+59 - 982+75	UPPER LAYER	4 MT 58-34V	5 MT 58-34V	107	1.5"	INCENTIVE AIR VOIDS HMA PAVEMENT SPV.0055.02	INCENTIVE DENSITY P.W. HMA PAVEMENT SPV.0055.01
UNDISTRIBUTED	938+59 - 982+75	LOWER LAYER	EXISTING MILLED SURFACE / EXISTING SURFACE	5 MT 58-34V	111	2.5"	INCENTIVE AIR VOIDS HMA PAVEMENT SPV.0055.02	INCENTIVE DENSITY P.W. HMA PAVEMENT SPV.0055.01
WEDGING / LOWER LAYER PAVEMENT REPAIR, POT HOLES	938+59 - 982+75	LOWER LAYER	EXISTING MILLED SURFACE / EXISTING SURFACE	ASPHALTIC SURFACE / ASPHALTIC SURFACE PATCHING	53	VARIES	OMP AS PER SS 465	ACCEPTANCE TESTING BY ORDINARY COMPACTION

CONCRETE ITEMS

CATEGORY	CROSSROAD	STATION	STATION	LOCATION	601.0407 CONCRETE CURB & GUTTER 18-INCH TYPED (LF)	601.0409 CONCRETE CURB & GUTTER 30-INCH TYPE A (LF)	601.0411 CONCRETE CURB & GUTTER 30-INCH TYPED (LF)	601.0600 CONCRETE CURB PEDESTRIAN (LF)	602.0410 CONCRETE SIDEWALK 5-INCH (SF)	602.0505 CURB RAMP DETECTABLE WARNING FIELD YELLOW (SF)	602.0815 CONCRETE DRIVEWAY 7-INCH (SY)	602.0870 CONCRETE DRIVEWAY HES 8-INCH (SY)	650.9000 CONSTRUCTION CURB RAMPS (EACH)	650.9500.01 CONSTRUCTION STAKING SIDEWALK (EACH)
0010	River/Bay				--	90	--	--	809	40	--	--	4	--
0010	Bay/Spring				--	--	120	12	1,117	50	--	--	5	--
0010	Bay/Central				--	--	128	139	1,285	80	--	--	8	--
0010	Bay/Grand				--	--	135	116	1,340	80	--	--	8	--
0010	Bay/Columbia				--	--	132	154	1,209	70	--	--	7	--
0010	Bay/Willow				--	--	170	133	1,435	80	--	--	8	--
0010	Bay/Birch				--	--	142	114	1,093	80	--	--	8	--
0010	Bay/Spruce				--	--	182	54	1,427	80	--	--	8	--
0010	Bay/Oak/Cedar				--	--	219	113	1,327	104	--	--	10	--
0010	Cedar/Bridge				88	--	159	132	1,194	140	--	--	10	--
0010	Bridge/Elm				--	--	152	34	1,015	66	--	--	6	--
0010	Elm/HighPond/Jefferson	938-59 -	941+34	LT/RT	--	--	134	63	737	52	--	--	5	--
0020		941+34 -	975+07	LT/RT	--	--	--	--	--	--	--	--	--	--
0020		975+07 -	982+75	LT/RT	--	--	366	--	--	--	--	44	--	--
0020					--	--	1,343	--	--	--	108	--	--	--
PROJECT 8610-02-74 TOTALS					88	90	1,673	1,064	13,988	922	0	0	87	--
CATEGORY 0020					0	0	1,709	0	0	0	108	44	0	--
TOTALS					88	90	3,382	1,064	13,988	922	108	44	87	1
PROJECT 8610-02-74 TOTALS														

Addendum No. 02
ID 8110-02-74
Revised Sheet 181
January 9, 2025

CONCRETE ITEMS

CATEGORY	CROSSROAD	STATION	STATION	LOCATION	601.0407 CONCRETE CURB & GUTTER 18-INCH TYPED (LF)	601.0409 CONCRETE CURB & GUTTER 30-INCH TYPE A (LF)	601.0411 CONCRETE CURB & GUTTER 30-INCH TYPED (LF)	601.0600 CONCRETE CURB PEDESTRIAN (LF)	602.0410 CONCRETE SIDEWALK 5-INCH (SF)	602.0505 CURB RAMP DETECTABLE WARNING FIELD YELLOW (SF)	602.0815 CONCRETE DRIVEWAY 7-INCH (SY)	605.0870 CONCRETE DRIVEWAY HES 8-INCH (SY)	650.9000 CONSTRUCTION CURB RAMPS (EACH)	650.9500.02 CONSTRUCTION STAKING SIDEWALK 8610-08-73 (EACH)
0010	Elm/High/Pond/Jefferson				--	--	111	13	520	50	--	--	4	2
0010	Bridgewater				--	--	166	20	1,178	40	--	--	4	
0010	John				--	--	187	32	1,058	80	--	--	7	
0010	Fair				--	--	81	--	470	30	--	--	4	
0010	Irvine Park				--	--	65	26	367	24	--	--	2	
0010	Edward				--	--	65	31	386	20	--	--	2	
0010	1st				--	--	60	--	256	32	--	--	2	
0010	2nd				--	--	26	--	202	20	--	--	2	
0010	3rd				--	--	19	--	90	10	--	--	1	
0010	4th				--	--	--	--	--	--	--	--	--	
0010	7th				--	--	--	--	--	--	--	--	--	
0010	136th				--	--	--	--	--	--	--	--	--	
0020	State/140th	982+75	- 986+18	LT/RT	--	--	--	--	--	--	--	--	--	
0020		987+73	- 991+00	LT/RT	--	--	53	--	--	--	--	--	--	
0020		991+00	- 999+22	LT/RT	--	--	25	--	--	--	--	--	--	
0020		999+22	- 1010+35	LT/RT	--	--	--	--	--	--	--	--	--	
0020		1010+35	- 1015+35	LT/RT	--	--	--	--	--	--	--	--	--	
0020		1015+35	- 1024+80	LT/RT	--	--	34	--	--	--	--	--	--	
0020		1024+80	- 1028+21	LT/RT	--	--	--	--	--	--	--	--	--	
0020		1028+21	- 1050+93	LT/RT	--	--	--	--	--	--	--	--	--	
0020		1050+93	- 1051+98	LT/RT	--	--	--	--	--	--	--	--	--	
0020		1051+98	- 1064+33	LT/RT	--	--	--	--	--	--	--	--	--	
0020		1064+33	- 1065+38	LT/RT	--	--	--	--	--	--	--	--	--	
0020		1065+38	- 1068+60	LT/RT	--	--	--	--	--	--	--	--	--	
0020		1068+60	- 1073+61	LT/RT	--	--	--	--	--	--	--	--	--	
0020		1073+61	- 1078+62	LT/RT	--	--	--	--	--	--	--	--	--	
0020		1078+62	- 1080+00	LT/RT	--	--	--	--	--	--	--	--	--	
PROJECT 8610-08-73 TOTALS					0	0	780	122	4,527	306	0	0	28	
CATEGORY 0020					0	0	112	0	0	0	0	0	0	
TOTALS					0	0	892	122	4,527	306	0	0	28	
PROJECT 8610-08-73 TOTALS					88	90	4,274	1,186	18,515	1,228	108	44	115	
COMBINED 8610-02-74 AND 8610-08-73 TOTALS													2	

CONCRETE ITEMS CONTINUED

CATEGORY	STATION	STATION	LOCATION	CY	405.0100 COLORING CONCRETE WISDOT RED	415.0080 CONCRETE CURB & GUTTER 6-INCH PAVEMENT	601.0415 CONCRETE CURB & GUTTER 6-INCH SLOPED
0010	1081+78	- 1082+96	RAB	--	--	--	360
0010	1081+80	- 1082+94	RAB	51	226	--	--
PROJECT 8610-08-73 TOTALS				51	226	--	360
CATEGORY 0020				--	--	--	--
TOTALS				51	226	--	360
COMBINED 8610-02-74 AND 8610-08-73 TOTALS							

Addendum No. 02
ID 8110-02-74
Revised Sheet 182
January 9, 2025

STORM SEWER ITEMS

CATEGORY	CROSSROAD	STATION	STATION	LOCATION	STORM/SEWER PIPE REINFORCED CONCRETE CLASS IV 12-INCH (LF)	611.0624 INLET COVER TYPE H (EACH)	611.3230 INLETS 2X3-FT (EACH)	611.8110 ADJUSTING MANHOLE COVERS (EACH)	611.8115 ADJUSTING INLET COVERS (EACH)	611.8120.S COVER PLATES TEMPORARY (EACH)	611.9710 SALVAGED INLET COVERS (EACH)	650.4000 CONSTRUCTION STAKING STORM/SEWER (EACH)
0010		938+59	- 941+34	LT/RT	--	--	--	--	--	--	--	--
0010		941+34	- 975+07	LT/RT	--	--	--	11	--	11	--	--
0010		975+07	- 982+75	LT/RT	49	2	2	--	--	--	--	2
0010	River/Bay				--	--	--	4	--	4	--	--
0010	Bay/Spring				--	--	--	2	--	2	--	--
0010	Bay/Central				--	--	--	3	--	3	--	--
0010	Bay/Grand				--	--	--	4	5	4	--	--
0010	Bay/Columbia				--	--	--	3	4	3	--	--
0010	Bay/Willow				--	--	--	3	3	3	--	--
0010	Bay/Birch				--	--	--	4	4	4	--	--
0010	Bay/Spruce				--	--	--	2	6	2	--	--
0010	Bay/Oak/Cedar				--	--	--	3	4	3	--	--
0010	Cedar/Bridge				--	--	--	2	3	2	--	--
0010	Bridge/Elm				--	--	--	3	2	3	--	--
0010	Elm/High/Pond/Jefferson				--	--	--	1	--	1	--	--
PROJECT 8610-02-74 TOTALS					49	2	2	44	39	44	0	2
CATEGORY 0010					0	0	0	0	0	0	0	0
CATEGORY 0020					49	2	2	44	39	44	0	2
TOTALS												
PROJECT 8610-02-74 TOTALS												

Addendum No. 02
ID 8110-02-74
Revised Sheet 183
January 9, 2025

Addendum No. 02
ID 8110-02-74
Revised Sheet 184
January 9, 2025

3

STORM SEWER ITEMS

CATEGORY	CROSSROAD	STATION	STATION	LOCATION	608.0412 STORM SEWER PIPE REINFORCED CONCRETE CLASS IV 12-INCH (LF)	611.0624 INLET COVER TYPE H (EACH)	611.3230 INLETS 2X3-FT (EACH)	611.8110 ADJUSTING MANHOLE COVERS (EACH)	611.8115 ADJUSTING INLET COVERS (EACH)	611.8120.S COVER PLATES TEMPORARY (EACH)	611.9710 SALVAGED INLET COVERS (EACH)	650.4000 CONSTRUCTION STAKING STORM SEWER (EACH)
0010		982+75 -	986+18	LT/RT	--	--	--	--	--	--	--	--
0010		987+73 -	991+00	LT/RT	--	--	--	--	--	--	--	--
0010		991+00 -	999+22	LT/RT	--	--	--	--	--	--	--	--
0010		999+22 -	1010+35	LT/RT	--	--	--	3	--	3	--	--
0010		1010+35 -	1015+35	LT/RT	--	--	--	--	--	--	--	--
0010		1015+35 -	1024+80	LT/RT	--	--	--	1	--	1	--	--
0010		1024+80 -	1028+21	LT/RT	--	--	--	--	--	--	--	--
0010		1028+21 -	1050+93	LT/RT	--	--	--	1	--	1	--	--
0010		1050+93 -	1051+98	LT/RT	--	--	--	--	--	--	--	--
0010		1051+98 -	1064+33	LT/RT	--	--	--	--	--	--	--	--
0010		1064+33 -	1065+38	LT/RT	--	--	--	--	--	--	--	--
0010		1065+38 -	1068+60	LT/RT	--	--	--	--	--	--	--	--
0010		1068+60 -	1073+61	LT/RT	--	--	--	--	--	--	--	--
0010		1073+61 -	1078+62	LT/RT	--	--	--	--	--	--	--	--
0010		1078+62 -	1080+00	LT/RT	--	--	--	--	--	--	--	--
0010		1082+90 -	1083+00	LT/RT	--	--	--	--	1	--	2	--
0010	Etn/High/Pond/Jefferson				--	--	--	--	2	--	--	--
0010	Bridgewater				--	--	--	1	--	1	--	--
0010	John				--	--	--	3	3	3	--	--
0010	Fair				--	--	--	2	--	2	--	--
0010	IrvinePark				--	--	--	--	--	--	--	--
0010	Edward				--	--	--	1	--	1	--	--
0010	1st				--	--	--	3	--	3	--	--
0010	2nd				--	--	--	2	--	2	--	--
0010	3rd				--	--	--	2	--	2	--	--
0010	4th				--	--	--	1	--	1	--	--
0010	7th				--	--	--	1	--	1	--	--
0010	136th				--	--	--	--	--	--	--	--
0010	State/140th				--	--	--	--	1	--	--	--
PROJECT 8610-08-73 TOTALS					0	0	0	23	5	23	2	0
CATEGORY 0010					0	0	0	0	0	0	0	0
CATEGORY 0020					0	0	0	0	0	0	0	0
TOTALS					0	0	0	23	5	23	2	0
PROJECT 8610-08-73 TOTALS					49	2	2	67	44	67	2	2
COMBINED 8610-02-74 AND 8610-08-73 TOTALS												

3

Addendum No. 02
ID 8110-02-74
Revised Sheet 195
January 9, 2025

SAWING ITEMS

CATEGORY	CROSSROAD	STATION	STATION	LOCATION	690.0150 SAWING ASPHALT (LF)	690.0250 SAWING CONCRETE (LF)	NOTES
0010		938+63	- 941+34	LT/RT	--	481	
0010	River/Bay					235	
0010	Bay/Spring				126	170	
0010	Bay/Central				147	162	
0010	Bay/Grand				143	184	
0010	Bay/Columbia				136	99	
0010	Bay/Willow				177	99	
0010	Bay/Birch				151	71	
0010	Bay/Spruce				189	70	
0010	Bay/Oak/Cedar				228	78	
0010	Cedar/Bridge				261	123	
0010	Bridge/Elm				151	62	
0010	Elm/High/Pond/Jefferson				139	59	
0020		938+63	- 941+34	LT/RT		45	
0020		941+34	- 975+07	LT/RT	353	48	
0020		975+07	- 982+75	LT/RT		168	
0010				UNDISTRIBUTED	1,280	84	
					175		
PROJECT 8610-02-74 TOTALS					2,023	1,977	
CATEGORY 0010					1,063	260	
CATEGORY 0020					3,656	2,237	
TOTALS							

* BID ITEM LISTED ELSEWHERE

SAWING ITEMS

CATEGORY	CROSSROAD	STATION	STATION	LOCATION	690.0150 SAWING ASPHALT (LF)	690.0250 SAWING CONCRETE (LF)	NOTES
0010		1081+78 -	1082+96	LT/RT	361	--	
0010		1086+13 -	1086+13	LT/RT	32	--	
0010	Elm/High/Pond/Jefferson				113	30	
0010	Bridgewater				174	77	
0010	John				194	43	
0010	Fair				94	41	
0010	Irvine Park				69	37	
0010	Edward				72	32	
0010	1st				39	22	
0010	2nd				22	20	
0010	3rd					10	
0010	4th					2	
0010	7th						
0010	136th						
0010	State/140th						
0020		982+75 -	986+18	LT/RT	50	5	
0020		987+73 -	991+00	LT/RT	--	--	
0020		991+00 -	999+22	LT/RT	--	--	
0020		999+22 -	1010+35	LT/RT	--	--	
0020		1010+35 -	1015+35	LT/RT	--	--	
0020		1015+35 -	1024+80	LT/RT	--	--	
0020		1024+80 -	1028+21	LT/RT	--	--	
0020		1028+21 -	1050+93	LT/RT	--	--	
0020		1050+93 -	1051+98	LT/RT	--	--	
0020		1051+98 -	1064+33	LT/RT	--	--	
0020		1064+33 -	1065+38	LT/RT	60	--	
0020		1065+38 -	1068+60	LT/RT	--	--	
0020		1068+60 -	1073+61	LT/RT	60	--	
0020		1073+61 -	1078+62	LT/RT	--	--	
0020		1078+62 -	1080+00	LT/RT	--	--	
0010				UNDISTRIBUTED	225	--	DRIVEWAYS NORTH OF 4TH AVE
0010				UNDISTRIBUTED	82	16	
PROJECT 8610-08-73 TOTALS					1,546	328	
CATEGORY 0010					1,546	328	
CATEGORY 0020					82	16	
TOTALS					1,716	333	
PROJECT 8610-02-74 AND 8610-08-73 TOTALS					1,716	333	
COMBINED 8610-02-74 AND 8610-08-73 TOTALS					1,716	333	
TOTALS					1,716	333	
* BID ITEM LISTED ELSEWHERE					1,716	333	

Addendum No. 02
ID 8110-02-74
Revised Sheet 196
January 9, 2025



Proposal Schedule of Items

Page 1 of 11

Proposal ID: 20250114039 Project(s): 8610-02-74, 8610-08-73

Federal ID(s): WISC 2025175, WISC 2025176

SECTION: 0001

Contract Items

Alt Set ID:

Alt Mbr ID:

Proposal Line Number	Item ID Description	Approximate Quantity and Units	Unit Price	Bid Amount
0002	201.0205 Grubbing	2.000 STA	_____.	_____.
0004	203.0100 Removing Small Pipe Culverts	2.000 EACH	_____.	_____.
0006	204.0105 Removing Concrete Pavement Butt Joints	303.000 SY	_____.	_____.
0008	204.0109.S Removing Concrete Surface Partial Depth	13,560.000 SF	_____.	_____.
0010	204.0110 Removing Asphaltic Surface	1,156.000 SY	_____.	_____.
0012	204.0115 Removing Asphaltic Surface Butt Joints	1,099.000 SY	_____.	_____.
0014	204.0120 Removing Asphaltic Surface Milling	60,663.000 SY	_____.	_____.
0016	204.0150 Removing Curb & Gutter	4,464.000 LF	_____.	_____.
0018	204.0155 Removing Concrete Sidewalk	2,177.000 SY	_____.	_____.
0020	204.0195 Removing Concrete Bases	2.000 EACH	_____.	_____.
0022	204.0210 Removing Manholes	1.000 EACH	_____.	_____.
0024	204.0215 Removing Catch Basins	2.000 EACH	_____.	_____.
0026	204.0245 Removing Storm Sewer (size) 01. 12-Inch	55.000 LF	_____.	_____.
0028	205.0100 Excavation Common	2,122.000 CY	_____.	_____.
0030	208.1500.S Temporary Lane Shift During Culvert Work	2.000 EACH	_____.	_____.



Proposal Schedule of Items

Page 2 of 11

Proposal ID: 20250114039 Project(s): 8610-02-74, 8610-08-73

Federal ID(s): WISC 2025175, WISC 2025176

SECTION: 0001

Contract Items

Alt Set ID:

Alt Mbr ID:

Proposal Line Number	Item ID Description	Approximate Quantity and Units	Unit Price	Bid Amount
0032	211.0101 Prepare Foundation for Asphaltic Paving (project) 01. 8610-02-74	1.000 EACH	_____.	_____.
0034	211.0101 Prepare Foundation for Asphaltic Paving (project) 02. 8610-08-73	1.000 EACH	_____.	_____.
0036	211.0400 Prepare Foundation for Asphaltic Shoulders	50.000 STA	_____.	_____.
0038	213.0100 Finishing Roadway (project) 01. 8610-02-74	1.000 EACH	_____.	_____.
0040	213.0100 Finishing Roadway (project) 02. 8610-08-73	1.000 EACH	_____.	_____.
0042	305.0110 Base Aggregate Dense 3/4-Inch	529.000 TON	_____.	_____.
0044	305.0120 Base Aggregate Dense 1 1/4-Inch	1,895.000 TON	_____.	_____.
0046	390.0100 Removing Pavement for Base Patching	45.000 CY	_____.	_____.
0048	390.0405 Base Patching Concrete SHES	45.000 CY	_____.	_____.
0050	416.0610 Drilled Tie Bars	68.000 EACH	_____.	_____.
0052	416.0620 Drilled Dowel Bars	272.000 EACH	_____.	_____.
0054	455.0605 Tack Coat	8,159.000 GAL	_____.	_____.
0056	460.0105.S HMA Percent Within Limits (PWL) Test Strip Volumetrics	1.000 EACH	_____.	_____.
0058	460.6645 HMA Pavement 5 MT 58-34 V	13,120.000 TON	_____.	_____.



Proposal Schedule of Items

Page 3 of 11

Proposal ID: 20250114039 Project(s): 8610-02-74, 8610-08-73

Federal ID(s): WISC 2025175, WISC 2025176

SECTION: 0001

Contract Items

Alt Set ID:

Alt Mbr ID:

Proposal Line Number	Item ID Description	Approximate Quantity and Units	Unit Price	Bid Amount
0060	460.9000.S Material Transfer Vehicle	1.000 EACH	_____.	_____.
0062	465.0105 Asphaltic Surface	565.000 TON	_____.	_____.
0064	465.0110 Asphaltic Surface Patching	253.000 TON	_____.	_____.
0066	465.0120 Asphaltic Surface Driveways and Field Entrances	89.000 TON	_____.	_____.
0068	520.8700 Cleaning Culvert Pipes	1.000 EACH	_____.	_____.
0070	522.2319 Culvert Pipe Reinforced Concrete Horizontal Elliptical Class HE-III 19x30-Inch	178.000 LF	_____.	_____.
0072	522.2619 Apron Endwalls for Culvert Pipe Reinforced Concrete Horizontal Elliptical 19x30-Inch	6.000 EACH	_____.	_____.
0074	601.0407 Concrete Curb & Gutter 18-Inch Type D	88.000 LF	_____.	_____.
0076	601.0409 Concrete Curb & Gutter 30-Inch Type A	90.000 LF	_____.	_____.
0078	601.0411 Concrete Curb & Gutter 30-Inch Type D	4,274.000 LF	_____.	_____.
0080	601.0600 Concrete Curb Pedestrian	1,186.000 LF	_____.	_____.
0082	602.0410 Concrete Sidewalk 5-Inch	18,515.000 SF	_____.	_____.
0084	602.0505 Curb Ramp Detectable Warning Field Yellow	1,228.000 SF	_____.	_____.
0086	602.0815 Concrete Driveway 7-Inch	108.000 SY	_____.	_____.



Proposal Schedule of Items

Page 4 of 11

Proposal ID: 20250114039 Project(s): 8610-02-74, 8610-08-73

Federal ID(s): WISC 2025175, WISC 2025176

SECTION: 0001

Contract Items

Alt Set ID:

Alt Mbr ID:

Proposal Line Number	Item ID Description	Approximate Quantity and Units	Unit Price	Bid Amount
0088	602.0870 Concrete Driveway HES 8-Inch	44.000 SY	_____.	_____.
0090	606.0200 Riprap Medium	6.000 CY	_____.	_____.
0092	608.0412 Storm Sewer Pipe Reinforced Concrete Class IV 12-Inch	49.000 LF	_____.	_____.
0094	611.0624 Inlet Covers Type H	2.000 EACH	_____.	_____.
0096	611.3230 Inlets 2x3-FT	2.000 EACH	_____.	_____.
0098	611.8110 Adjusting Manhole Covers	67.000 EACH	_____.	_____.
0100	611.8115 Adjusting Inlet Covers	44.000 EACH	_____.	_____.
0102	619.1000 Mobilization	1.000 EACH	_____.	_____.
0104	621.0100 Landmark Reference Monuments	1.000 EACH	_____.	_____.
0106	624.0100 Water	34.300 MGAL	_____.	_____.
0108	625.0100 Topsoil	380.000 SY	_____.	_____.
0110	625.0500 Salvaged Topsoil	1,420.000 SY	_____.	_____.
0112	628.1905 Mobilizations Erosion Control	46.000 EACH	_____.	_____.
0114	628.1910 Mobilizations Emergency Erosion Control	12.000 EACH	_____.	_____.
0116	628.2023 Erosion Mat Class II Type B	1,938.000 SY	_____.	_____.
0118	628.7005 Inlet Protection Type A	2.000 EACH	_____.	_____.



Proposal Schedule of Items

Page 5 of 11

Proposal ID: 20250114039 Project(s): 8610-02-74, 8610-08-73

Federal ID(s): WISC 2025175, WISC 2025176

SECTION: 0001

Contract Items

Alt Set ID:

Alt Mbr ID:

Proposal Line Number	Item ID Description	Approximate Quantity and Units	Unit Price	Bid Amount
0120	628.7015 Inlet Protection Type C	98.000 EACH	_____.	_____.
0122	628.7555 Culvert Pipe Checks	28.000 EACH	_____.	_____.
0124	629.0205 Fertilizer Type A	3.100 CWT	_____.	_____.
0126	630.0120 Seeding Mixture No. 20	63.000 LB	_____.	_____.
0128	630.0160 Seeding Mixture No. 60	4.900 LB	_____.	_____.
0130	630.0200 Seeding Temporary	74.000 LB	_____.	_____.
0132	630.0500 Seed Water	39.200 MGAL	_____.	_____.
0134	631.0300 Sod Water	7.100 MGAL	_____.	_____.
0136	631.1000 Sod Lawn	391.000 SY	_____.	_____.
0138	633.5200 Markers Culvert End	8.000 EACH	_____.	_____.
0140	642.5001 Field Office Type B	1.000 EACH	_____.	_____.
0142	643.0300 Traffic Control Drums	117,081.000 DAY	_____.	_____.
0144	643.0900 Traffic Control Signs	46,930.000 DAY	_____.	_____.
0146	643.1050 Traffic Control Signs PCMS	14.000 DAY	_____.	_____.
0148	643.3170 Temporary Marking Line Epoxy 6-Inch	50,007.000 LF	_____.	_____.
0150	643.3180 Temporary Marking Line Removable Tape 6-Inch	440.000 LF	_____.	_____.



Proposal Schedule of Items

Page 6 of 11

Proposal ID: 20250114039 Project(s): 8610-02-74, 8610-08-73

Federal ID(s): WISC 2025175, WISC 2025176

SECTION: 0001

Contract Items

Alt Set ID:

Alt Mbr ID:

Proposal Line Number	Item ID Description	Approximate Quantity and Units	Unit Price	Bid Amount
0152	643.3350 Temporary Marking Crosswalk Removable Tape 6-inch	6,800.000 LF	_____.	_____.
0154	643.5000 Traffic Control	1.000 EACH	_____.	_____.
0156	644.1430 Temporary Pedestrian Surface Plate	291.000 SF	_____.	_____.
0158	644.1440 Temporary Pedestrian Surface Matting	3,480.000 SF	_____.	_____.
0160	644.1601 Temporary Pedestrian Curb Ramp	8,793.000 DAY	_____.	_____.
0162	644.1605 Temporary Pedestrian Detectable Warning Field	2,491.000 SF	_____.	_____.
0164	644.1810 Temporary Pedestrian Barricade	13,500.000 LF	_____.	_____.
0166	645.0120 Geotextile Type HR	13.000 SY	_____.	_____.
0168	646.2040 Marking Line Grooved Wet Ref Epoxy 6-Inch	41,577.000 LF	_____.	_____.
0170	646.4040 Marking Line Grooved Wet Ref Epoxy 10-Inch	1,188.000 LF	_____.	_____.
0172	646.4720 Marking Line Same Day Epoxy 6-Inch	22,691.000 LF	_____.	_____.
0174	646.5020 Marking Arrow Epoxy	20.000 EACH	_____.	_____.
0176	646.5120 Marking Word Epoxy	7.000 EACH	_____.	_____.
0178	646.5220 Marking Symbol Epoxy	26.000 EACH	_____.	_____.
0180	646.6120 Marking Stop Line Epoxy 18-Inch	953.000 LF	_____.	_____.



Proposal Schedule of Items

Page 7 of 11

Proposal ID: 20250114039 Project(s): 8610-02-74, 8610-08-73

Federal ID(s): WISC 2025175, WISC 2025176

SECTION: 0001

Contract Items

Alt Set ID:

Alt Mbr ID:

Proposal Line Number	Item ID Description	Approximate Quantity and Units	Unit Price	Bid Amount
0182	646.7120 Marking Diagonal Epoxy 12-Inch	1,244.000 LF	_____.	_____.
0184	646.7420 Marking Crosswalk Epoxy Transverse Line 6-Inch	5,109.000 LF	_____.	_____.
0186	646.7520 Marking Crosswalk Epoxy Block Style 24-Inch	36.000 LF	_____.	_____.
0188	646.8320 Marking Parking Stall Epoxy	2,540.000 LF	_____.	_____.
0190	646.9000 Marking Removal Line 4-Inch	440.000 LF	_____.	_____.
0192	650.4000 Construction Staking Storm Sewer	2.000 EACH	_____.	_____.
0194	650.4500 Construction Staking Subgrade	210.000 LF	_____.	_____.
0196	650.5000 Construction Staking Base	210.000 LF	_____.	_____.
0198	650.5500 Construction Staking Curb Gutter and Curb & Gutter	4,802.000 LF	_____.	_____.
0200	650.6000 Construction Staking Pipe Culverts	3.000 EACH	_____.	_____.
0202	650.8000 Construction Staking Resurfacing Reference	14,599.000 LF	_____.	_____.
0204	650.9000 Construction Staking Curb Ramps	115.000 EACH	_____.	_____.
0206	650.9500 Construction Staking Sidewalk (project) 01. 8610-02-74	1.000 EACH	_____.	_____.
0208	650.9500 Construction Staking Sidewalk (project) 02. 8610-08-73	1.000 EACH	_____.	_____.



Proposal Schedule of Items

Page 8 of 11

Proposal ID: 20250114039 Project(s): 8610-02-74, 8610-08-73

Federal ID(s): WISC 2025175, WISC 2025176

SECTION: 0001

Contract Items

Alt Set ID:

Alt Mbr ID:

Proposal Line Number	Item ID Description	Approximate Quantity and Units	Unit Price	Bid Amount
0210	650.9911 Construction Staking Supplemental Control (project) 01. 8610-02-74	1.000 EACH	_____.	_____.
0212	650.9911 Construction Staking Supplemental Control (project) 02. 8610-08-73	1.000 EACH	_____.	_____.
0214	650.9920 Construction Staking Slope Stakes	410.000 LF	_____.	_____.
0216	652.0235 Conduit Rigid Nonmetallic Schedule 40 3-Inch	65.000 LF	_____.	_____.
0218	652.0700.S Install Conduit into Existing Item	6.000 EACH	_____.	_____.
0220	653.0900 Adjusting Pull Boxes	20.000 EACH	_____.	_____.
0222	654.0110 Concrete Bases Type 10	2.000 EACH	_____.	_____.
0224	654.0120 Concrete Bases Type 10-Special	4.000 EACH	_____.	_____.
0226	655.0230 Cable Traffic Signal 5-14 AWG	545.000 LF	_____.	_____.
0228	655.0240 Cable Traffic Signal 7-14 AWG	573.000 LF	_____.	_____.
0230	655.0260 Cable Traffic Signal 12-14 AWG	63.000 LF	_____.	_____.
0232	655.0515 Electrical Wire Traffic Signals 10 AWG	762.000 LF	_____.	_____.
0234	655.0900 Traffic Signal EVP Detector Cable	546.000 LF	_____.	_____.
0236	657.0345 Poles Type 9	2.000 EACH	_____.	_____.
0238	657.0347 Poles Type 9-Special	4.000 EACH	_____.	_____.



Proposal Schedule of Items

Page 9 of 11

Proposal ID: 20250114039 Project(s): 8610-02-74, 8610-08-73

Federal ID(s): WISC 2025175, WISC 2025176

SECTION: 0001

Contract Items

Alt Set ID:

Alt Mbr ID:

Proposal Line Number	Item ID Description	Approximate Quantity and Units	Unit Price	Bid Amount
0240	657.0520 Monotube Arms 20-FT	1.000 EACH	_____.	_____.
0242	657.0525 Monotube Arms 25-FT	1.000 EACH	_____.	_____.
0244	657.0536 Monotube Arms 35-FT-Special	4.000 EACH	_____.	_____.
0246	658.0173 Traffic Signal Face 3S 12-Inch	11.000 EACH	_____.	_____.
0248	658.0416 Pedestrian Signal Face 16-Inch	2.000 EACH	_____.	_____.
0250	658.5070 Signal Mounting Hardware (location) 01. STH 124/Bay Street & River Street	1.000 EACH	_____.	_____.
0252	658.5070 Signal Mounting Hardware (location) 02. STH 124/Bay Street & Spring Street	1.000 EACH	_____.	_____.
0254	658.5070 Signal Mounting Hardware (location) 03. STH 124/Bay Street & Central Street	1.000 EACH	_____.	_____.
0256	658.5070 Signal Mounting Hardware (location) 04. STH 124/Bay Street & Grand Avenue	1.000 EACH	_____.	_____.
0258	658.5070 Signal Mounting Hardware (location) 05. STH 124/Bay Street & Columbia Street	1.000 EACH	_____.	_____.
0260	690.0150 Sawing Asphalt	5,372.000 LF	_____.	_____.
0262	690.0250 Sawing Concrete	3,250.000 LF	_____.	_____.
0264	740.0440 Incentive IRI Ride	10,712.000 DOL	1.00000	10,712.00
0266	ASP.1T0A On-the-Job Training Apprentice at \$5.00/HR	200.000 HRS	5.00000	1,000.00



Proposal Schedule of Items

Page 10 of 11

Proposal ID: 20250114039 Project(s): 8610-02-74, 8610-08-73

Federal ID(s): WISC 2025175, WISC 2025176

SECTION: 0001

Contract Items

Alt Set ID:

Alt Mbr ID:

Proposal Line Number	Item ID Description	Approximate Quantity and Units	Unit Price	Bid Amount
0268	ASP.1T0G On-the-Job Training Graduate at \$5.00/HR	300.000 HRS	5.00000	1,500.00
0270	SPV.0055 Special 01. Incentive Density PWL HMA Pavement	7,135.000 DOL	1.00000	7,135.00
0272	SPV.0055 Special 02. Incentive Air Voids HMA Pavement	12,392.000 DOL	1.00000	12,392.00
0274	SPV.0055 Special 03. Incentive Density HMA Pavement Longitudinal Joints	7,780.000 DOL	1.00000	7,780.00
0276	SPV.0060 Special 01. Salvaging Traffic Signals Equipment STH 124/Bay Street & River Street	1.000 EACH	_____.	_____.
0278	SPV.0060 Special 02. Salvaging Traffic Signal Head	4.000 EACH	_____.	_____.
0280	SPV.0060 Special 03. Salvaging and Reinstalling EVP Detectors STH 124/Bay Street & River Street	1.000 EACH	_____.	_____.
0282	SPV.0090 Special 01. Ditch Cleaning	313.000 LF	_____.	_____.
0284	SPV.0165 Special 01. Salvage and Reinstall Brick Pavers	87.000 SF	_____.	_____.
0286	SPV.0180 Special 01. Removing Distressed Pavement Milling	400.000 SY	_____.	_____.
0288	SPV.0180 Special 02. Prepare Topsoil For Lawn Type Turf	391.000 SY	_____.	_____.
0290	204.0100 Removing Concrete Pavement	230.000 SY	_____.	_____.
0292	405.0100 Coloring Concrete WisDOT Red	51.000 CY	_____.	_____.



Proposal Schedule of Items

Page 11 of 11

Proposal ID: 20250114039 Project(s): 8610-02-74, 8610-08-73

Federal ID(s): WISC 2025175, WISC 2025176

SECTION: 0001

Contract Items

Alt Set ID:

Alt Mbr ID:

Proposal Line Number	Item ID Description	Approximate Quantity and Units	Unit Price	Bid Amount
0294	415.0080 Concrete Pavement 8-Inch	226.000 SY	_____.	_____.
0296	601.0415 Concrete Curb & Gutter 6-Inch Sloped 30-Inch Type J	360.000 LF	_____.	_____.
0298	611.9710 Salvaged Inlet Covers	2.000 EACH	_____.	_____.
0300	628.7504 Temporary Ditch Checks	28.000 LF	_____.	_____.
0302	638.2102 Moving Signs Type II	8.000 EACH	_____.	_____.
0304	638.4000 Moving Small Sign Supports	8.000 EACH	_____.	_____.
0306	611.8120.S Cover Plates Temporary	67.000 EACH	_____.	_____.
Section: 0001			Total:	_____.
			Total Bid:	_____.

