



## Wisconsin Department of Transportation

November 5, 2024

### Division of Transportation Systems Development

Bureau of Project Development  
4822 Madison Yards Way, 4<sup>th</sup> Floor South  
Madison, WI 53705

Telephone: (608) 266-1631  
Facsimile (FAX): (608) 266-8459

### NOTICE TO ALL CONTRACTORS:

**Proposal #57: 9547-00-70, WISC 2025051**  
**T Browning, Grahl Drive**  
**E BR Little Black RIV BRG B-60-0156**  
**Loc Str**  
**Taylor County**

### Letting of November 12, 2024

This is Addendum No. 01, which provides for the following:

#### Special Provisions:

Revised Special Provisions	
Article No.	Description
3	Prosecution and Progress (Migratory Birds)

Deleted Special Provisions	
Article No.	Description
16	Installing and Maintaining Bird Deterrent System Station 10+00, Item 999.2000.S

#### Schedule of Items:

Deleted Bid Item Quantities					
Bid Item	Item Description	Unit	Old Quantity	Revised Quantity	Proposal Total
999.2000.S	Installing and Maintaining Bird Deterrent System Station 10+00	EACH	1	-1	0

**Plan Sheets:**

Revised Plan Sheets	
Plan Sheet	Plan Sheet Title (brief description of changes to sheet)
5	Erosion Control (modified layout of turbidity barrier to maintain flow during removal of pipe arches)
9	Miscellaneous Quantities (turbidity barrier information modified)
10	Miscellaneous Quantities (bird deterrent bid item removed)

The responsibility for notifying potential subcontractors and suppliers of these changes remains with the prime contractor.

Sincerely,

*Mike Coleman*

Proposal Development Specialist  
Proposal Management Section

## **ADDENDUM NO. 01**

**9547-00-70**

**November 5, 2024**

### **Special Provisions**

#### **3. Prosecution and Progress.**

*Replace entire article language with the following:*

Begin work within 10 calendar days after the engineer issues a written notice to do so.

Provide the time frame for construction of the project within the 2025 construction season to the engineer in writing within a month after executing the contract but at least 14 calendar days before the preconstruction conference. Assure that the time frame is consistent with the contract completion time. Upon approval, the engineer will issue the notice to proceed within ten calendar days before the beginning of the approved time frame.

To revise the time frame, submit a written request to the engineer at least two weeks before the beginning of the intended time frame. The engineer will approve or deny that request based on the conditions cited in the request and its effect on the department's scheduled resources.

#### **Fish Spawning**

There shall be no instream disturbance of East Branch Little Black River at Station 10+00 as a result of construction activity under or for this contract, from March 1 to June 15 both dates inclusive, in order to avoid adverse impacts upon the spawning of fish species.

Any change to this limitation will require submitting a written request by the contractor to the engineer, subsequent review and concurrence by the Department of Natural Resources in the request, and final approval by the engineer. The approval will include all conditions to the request as mutually agreed upon by WisDOT and DNR.

#### **Migratory Birds**

No evidence of swallow or other migratory bird nests have been observed on or under the following structures(s) during the preconstruction inspection. However, if nesting is later observed prior to or during construction, the contractor shall implement avoidance/deterrent measures or obtain a depredation permit. All active nests (when eggs or young are present) of migratory birds are protected under the federal Migratory Bird Treaty Act. The nesting season for swallows and other birds is from April 15 to August 31.

- P-60-0115 (10+00)

#### **Protection of Endangered Bats (Tree Clearing)**

Northern long-eared bats (*Myotis septentrionalis*, or NLEB) have the potential to inhabit the project limits because they roost in trees, bridges and culverts. Roosts may not have been observed on this project, but conditions to support the species exist. The species and all active roosts are protected by the federal Endangered Species Act. If an individual bat or active roost is encountered during construction operations, stop work, and notify the engineer and the WisDOT Regional Environmental Coordinator (REC).

Ensure all operators, employees, and subcontractors working in areas of known or presumed bat habitat are aware of environmental commitments and avoidance and minimization measures (AMMs) to protect both bats and their habitat.

Direct temporary lighting, if used, away from wooded areas during the bat active season April 1 to October 31, both dates inclusive.

The local municipality will perform the following operations after October 31 and prior to April 1:

- Cutting trees.

If there are clearing operations required to remove previously cut trees, submit a schedule and description with the ECIP 14 days prior to the work. The department will determine, based on schedule and scope of work, what additional erosion control measures shall be implemented prior to the start of clearing operations, and list those additional measures in the approval letter for the ECIP.

Contractor means and methods to remove additional trees will not be allowed. If it is determined that additional trees with a 3-inch or greater diameter at breast height (dbh) need to be removed beyond contractor means and methods, notify the engineer to coordinate with the WisDOT REC to determine if consultation with United States Fish and Wildlife Service (USFWS) is required. The contractor must be aware that the WisDOT REC and/or USFWS may not permit modifications.

## **16. Deleted**

### **Schedule of Items**

Attached, dated November 5, 2024, are the revised Schedule of Items Page 4.

### **Plan Sheets**

The following 8½ x 11-inch sheets are attached and made part of the plans for this proposal:

Revised: 5, 9 & 10.

END OF ADDENDUM

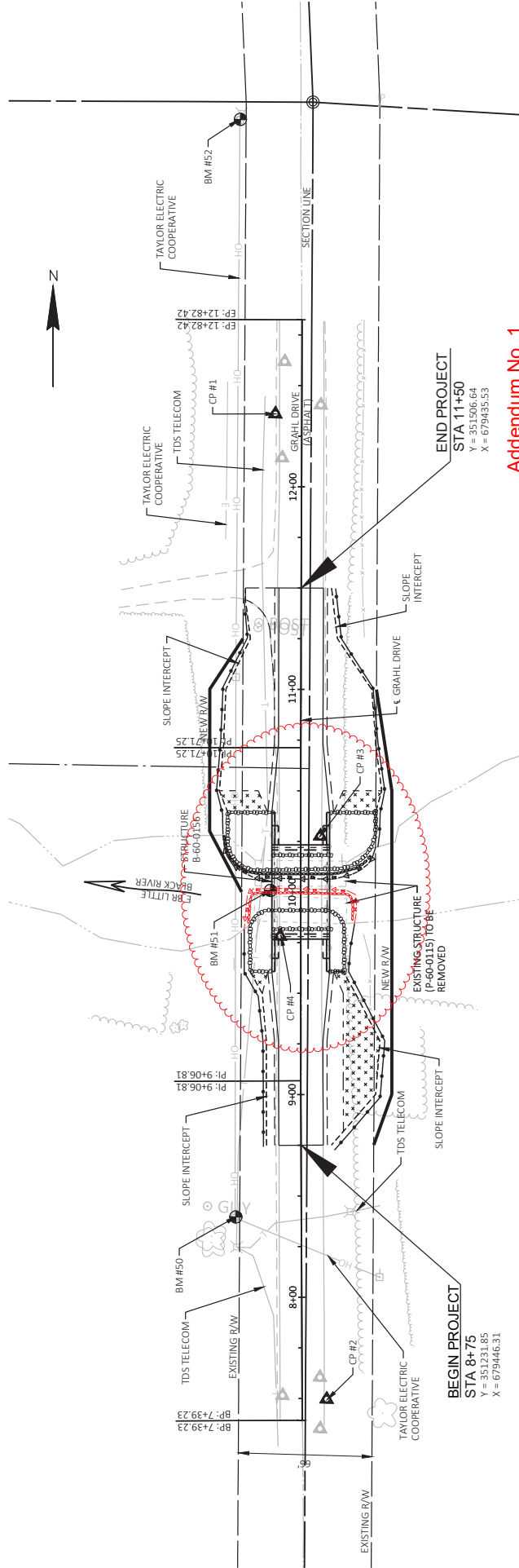

**BEGIN PROJECT**  
STA 8+75  
Y = 351231.85  
X = 679446.31

**END PROJECT**  
STA 11+50  
Y = 651506.64  
X = 679435.55

**Addendum No. 1**  
**Revised Sheet 5**  
**November 5, 2024**

**LEGEND**

- EROSION MAT CLASS II (TYPE C)
- SILT FENCE
- RIP RAP
- SLOPE INTERCEPT
- TURBIDITY BARRIER
- TEMPORARY DITCH CHECK (UNDISTRIBUTED)
- SAND BAGS

HIGHWAY: EL. 1465.84

NOTES:  
NO DISTURBANCE OR TOPSOIL STOCKPILING IS ALLOWED OUTSIDE OF THE SLOPE INTERCEPTS.  
WETLANDS EXIST IN THE PROJECT AREA.  
NO IN-STREAM WORK BETWEEN MARCH 1 TO JUNE 15.  
E BR LITTLE BLACK RIVER IS A NAVIGABLE WATER.  
MODIFIED TURBIDITY BARRIER INSTALLATION TO BE USED AROUND THE EXISTING ABUTMENTS AND TEMPORARILY ACROSS STREAM. MODIFIED TURBIDITY BARRIER INSTALLATION MUST RESULT IN A COMPLETE SEALING OFF THE WORK AREA (COMPLETELY STILL WATER INSIDE THE TURBIDITY BARRIER - NO SIGNS OF FLOW) AND SAND BAGS SHOULD BE PLACED IN A CONTINUAL FASHION. END TO END, ALONG THE BOTTOM FLAP AND THE ENDS SHOULD BE SECURED TIGHTLY AND ALSO SEALED WITH SAND BAGS.  
\* TEMPORARY TURBIDITY BARRIER (STAGE 1) FOR REMOVAL OF PIPE ARCHES.

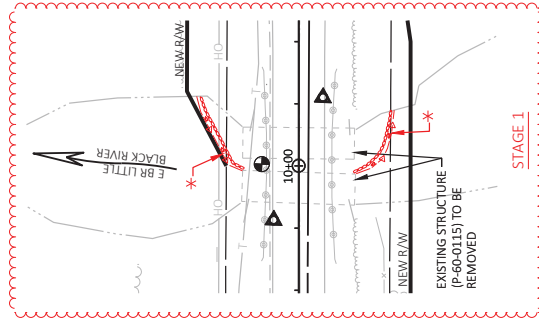

**Addendum No. 01**  
**ID 9547-00-70**  
**Revised Sheet 5**  
**November 5, 2024**

PROJECT NO: 9547-00-70

HWY: GRAHL DRIVE

COUNTY: TAYLOR

EROSION CONTROL

SHEET 5

E

FILE NAME: I:\X242-1336-00-TAYLOR CO. TN BROWNING, GRAHL DRIVE\3D SHEETS\020105-EC REV.DWG  
LAYOUT NAME: EROSION CONTROL

FLAT DATE: 11/5/2024 11:14 AM

FLAT BY: PETERSON, CARMEN

PLOT SCALE: 1"=50 FT

W5007/CADD SHEET 42

EROSION CONTROL

CATEGORY	STATION	TO	STATION	LOCATION	SY	MULCHING	SILT FENCE	MAINTENANCE	EROSION MAT CLASS II TYPE C	TURBIDITY BARRIERS	FERTILIZER TYPE B	SEEDING MIXTURE NO. 20	SEEDING TEMPORARY	SEED WATER
0010	8+75	-	10+00	LT	40	85	110	330	5		0.06	5	3	2
0010	8+75	-	10+00	RT	175	125	125	375	110	110	0.15	11	7	5
0010	10+00	-	11+50	LT	235	275	120	360	25		0.19	14	9	7
0010	10+00	-	11+50	RT	210	255	135	405	25	155	0.18	13	8	6
0010	UNDISTRIBUTED				-	185	125	375	40	65	0.17	11	7	5
TOTAL 0010					660	925	615	1,845	205	330	0.75	54	34	25

Addendum No. 1  
Revised Sheet 9  
November 5, 2024

SIGNS

CATEGORY	STATION	LOCATION	EACH	FT	REFLECTIVE	SIGN TYPE II	REMOVING	SMALL SIGN	REMARKS
0010	9+60	LT	1		3		--		W5-52L (OBJECT MARKER)
0010	9+60	RT	1		3		--		W5-52R (OBJECT MARKER)
0010	9+88	LT	--		--	1	1	1	W5-52L (OBJECT MARKER)
0010	9+76	RT	--		--	1	1	1	W5-52R (OBJECT MARKER)
0010	10+13	LT	--		--	1	1	1	W5-52R (OBJECT MARKER)
0010	10+12	RT	--		--	1	1	1	W5-52L (OBJECT MARKER)
0010	10+40	LT	1		3		--		W5-52R (OBJECT MARKER)
0010	10+40	RT	1		3		--		W5-52L (OBJECT MARKER)
TOTAL 0010			4		12		4	4	

TRAFFIC CONTROL

CATEGORY	LOCATION	DURATION	NO.	DAY	NO.	DAY	NO.	DAY	NO.	DAY
0010	PER SD015C2	70	18	1,260	28	1,960	14	980		
TOTAL 0010				1,260		1,960		980		

Addendum No. 01  
ID 9547-00-70  
Revised Sheet 9  
November 5, 2024

STAKING

CATEGORY	LOCATION	650.4500		650.5000		650.6501.01		650.9911.01		650.9920	
		CONSTRUCTION	STAKING	CONSTRUCTION	STAKING	CONSTRUCTION	STAKING	CONSTRUCTION	STAKING	CONSTRUCTION	STAKING
0010	MAINLINE	229	229	-	-	-	-	-	-	229	-
0010	PROJECT 9547-00-70	-	-	-	-	-	-	1	-	-	-
TOTAL 0010		229	229	0	0	1	1	1	1	229	0
0020	B-16-0156	-	-	1	1	-	-	-	-	-	-
TOTAL 0020		0	0	1	1	0	0	0	0	0	0
PROJECT TOTAL		229	229	1	1	1	1	1	1	229	0

SAVING ASPHALT

CATEGORY	STATION	LOCATION	690.0150	
			SAVING	ASPHALT
0010	8+75	MAINLINE	22	22
0010	11+50	MAINLINE	22	22
TOTAL 0010			44	44

Addendum No. 1  
Revised Sheet 10  
November 5, 2024

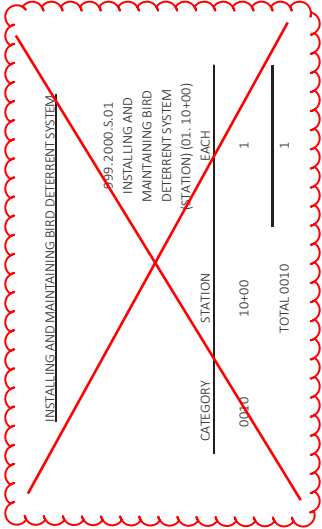

Addendum No. 01  
ID 9547-00-70  
Revised Sheet 10  
November 5, 2024



## Proposal Schedule of Items

Page 4 of 4

Proposal ID: 20241112057 Project(s): 9547-00-70

Federal ID(s): WISC 2025051

SECTION: 0001

Contract Items

Alt Set ID:

Alt Mbr ID:

Proposal Line Number	Item ID Description	Approximate Quantity and Units	Unit Price	Bid Amount
0096	645.0120 Geotextile Type HR	355.000 SY	_____.	_____.
0098	650.4500 Construction Staking Subgrade	229.000 LF	_____.	_____.
0100	650.5000 Construction Staking Base	229.000 LF	_____.	_____.
0102	650.6501 Construction Staking Structure Layout (structure) 01. B-60-0156	1.000 EACH	_____.	_____.
0104	650.9911 Construction Staking Supplemental Control (project) 01. 9547-00-70	1.000 EACH	_____.	_____.
0106	650.9920 Construction Staking Slope Stakes	229.000 LF	_____.	_____.
0108	690.0150 Sawing Asphalt	44.000 LF	_____.	_____.
0110	715.0502 Incentive Strength Concrete Structures	1,128.000 DOL	1.00000	1,128.00
0114	ASP.1T0A On-the-Job Training Apprentice at \$5.00/HR	300.000 HRS	5.00000	1,500.00
0116	ASP.1T0G On-the-Job Training Graduate at \$5.00/HR	300.000 HRS	5.00000	1,500.00
Section: 0001			Total:	_____.
			Total Bid:	_____.