



# Wisconsin Department of Transportation

## Division of Transportation Systems Development

Bureau of Project Development  
4822 Madison Yards Way, 4<sup>th</sup> Floor South  
Madison, WI 53705

November 6, 2024

Telephone: (608) 266-1631  
Facsimile (FAX): (608) 266-8459

### NOTICE TO ALL CONTRACTORS:

**Proposal #44: 1050-01-79**  
**Chippewa Falls - Cadott**  
**50th Avenue Bridge B-09-0309**  
**STH 29**  
**Chippewa County**

**8996-01-07**  
**Chippewa Falls – CTH K**  
**CTH J & 50th Ave Intersection**  
**CTH J**  
**Chippewa County**

### Letting of November 12, 2024

This is Addendum No. 02, which provides for the following:

#### Schedule of Items:

Added Bid Item Quantities					
Bid Item	Item Description	Unit	Proposal Total Prior to Addendum	Quantity Added	Proposal Total After Addendum
650.6501	Construction Staking Structure Layout (structure) 02. R-9-17	EACH	0	1	1
650.6501	Construction Staking Structure Layout (structure) 03. R-9-18	EACH	0	1	1

#### Plan Sheets:

Revised Plan Sheets	
Plan Sheet	Plan Sheet Title (brief description of changes to sheet)
62	Miscellaneous Quantities (Project ID 1050-01-79, added table for construction staking structure layout for added bid items)
19	Plan Details (Project ID 8996-01-07, updated legend)
20	Plan Details (Project ID 8996-01-07, updated legend and HMA item types)

**Schedule of Items**

Attached, dated November 6, 2024, are the revised Schedule of Items Page 15.

**Plan Sheets**

The following 8½ x 11-inch sheets are attached and made part of the plans for this proposal:  
Revised: Project ID 1050-01-79, Sheet 62; Project ID 8996-01-07, Sheets 19 & 20

The responsibility for notifying potential subcontractors and suppliers of these changes remains with the prime contractor.

Sincerely,

*Mike Coleman*

Proposal Development Specialist  
Proposal Management Section

END OF ADDENDUM

Addendum No. 02  
 ID 1050-01-79  
 Revised Sheet 62  
 November 6, 2024

3

**CONSTRUCTION STAKING SUMMARY**

650.4000	650.4500	650.5000	650.5500	650.6000	650.9911	650.9920
CONSTRUCTION STAKING STORM SEWER	CONSTRUCTION STAKING SUBGRADE	CONSTRUCTION STAKING BASE	CONSTRUCTION STAKING CURB GUTTER AND CURB & GUTTER	CONSTRUCTION STAKING PIPE CULVERTS	CONSTRUCTION STAKING SUPPLEMENTAL CONTROL	CONSTRUCTION STAKING SLOPE STAKES
EACH	LF	LF	LF	EACH	LS	LF
-	1,190	1,190	-	1	-	1,190
2	630	630	102	-	-	630
-	364	364	-	-	-	364
-	400	400	-	-	-	400
-	200	200	200	-	-	28
-	207	207	-	-	-	36
-	-	-	-	-	-	275
-	-	-	-	-	1	-
1	679	679	451	-	-	679
3	3,670	3,670	960	1	1	3,602
TOTAL						
50TH AVE (8996-01-07)						
SEE 8996-01-07 PLAN						

**CONSTRUCTION STAKING STRUCTURE LAYOUT**

650.6501	650.6501	650.6501
CONSTRUCTION STAKING STRUCTURE LAYOUT (structure) 01, B-9-309	CONSTRUCTION STAKING STRUCTURE LAYOUT (structure) 02, R-9-17	CONSTRUCTION STAKING STRUCTURE LAYOUT (structure) 03, R-9-18
EACH	EACH	EACH
1	1	1
120+72.33 - 50TH AVE - STRUCTURE	50TH AVE - STRUCTURE	50TH AVE - STRUCTURE
521+10.68 - STH 29 EB - STRUCTURE	50TH AVE - STRUCTURE	50TH AVE - STRUCTURE
523+97.41 - STH 29 WB - STRUCTURE	50TH AVE - STRUCTURE	50TH AVE - STRUCTURE
TOTAL		
1	1	1

**SAWING SUMMARY**

690.0150	690.0250
SAWING ASPHALT	SAWING CONCRETE
LF	LF
80	21
50TH AVE	50TH AVE
106+50 - 106+50	108+05 - 108+05
108+05 - 108+05	109+48 - 109+48
127+00 - 127+00	124+90 - 124+90
124+90 - 124+90	147+00 - 147+00
147+00 - 147+00	519+48 - 521+56
519+48 - 521+56	127+00 - 129+50
127+00 - 129+50	50TH AVE (8996-01-07)
TOTAL	
324	230

PROJECT NO: 1050-01-79

HWY: STH 29

COUNTY: CHIPPEWA

MISCELLANEOUS QUANTITIES

SHEET: 62

E

FILE NAME: N:\PDS\1050200\_mfg.pnk

PLOT DATE: 9/19/2024 8:30 AM

PLOT BY: JT ENGINEERING

PLOT SCALE: 1:1

3

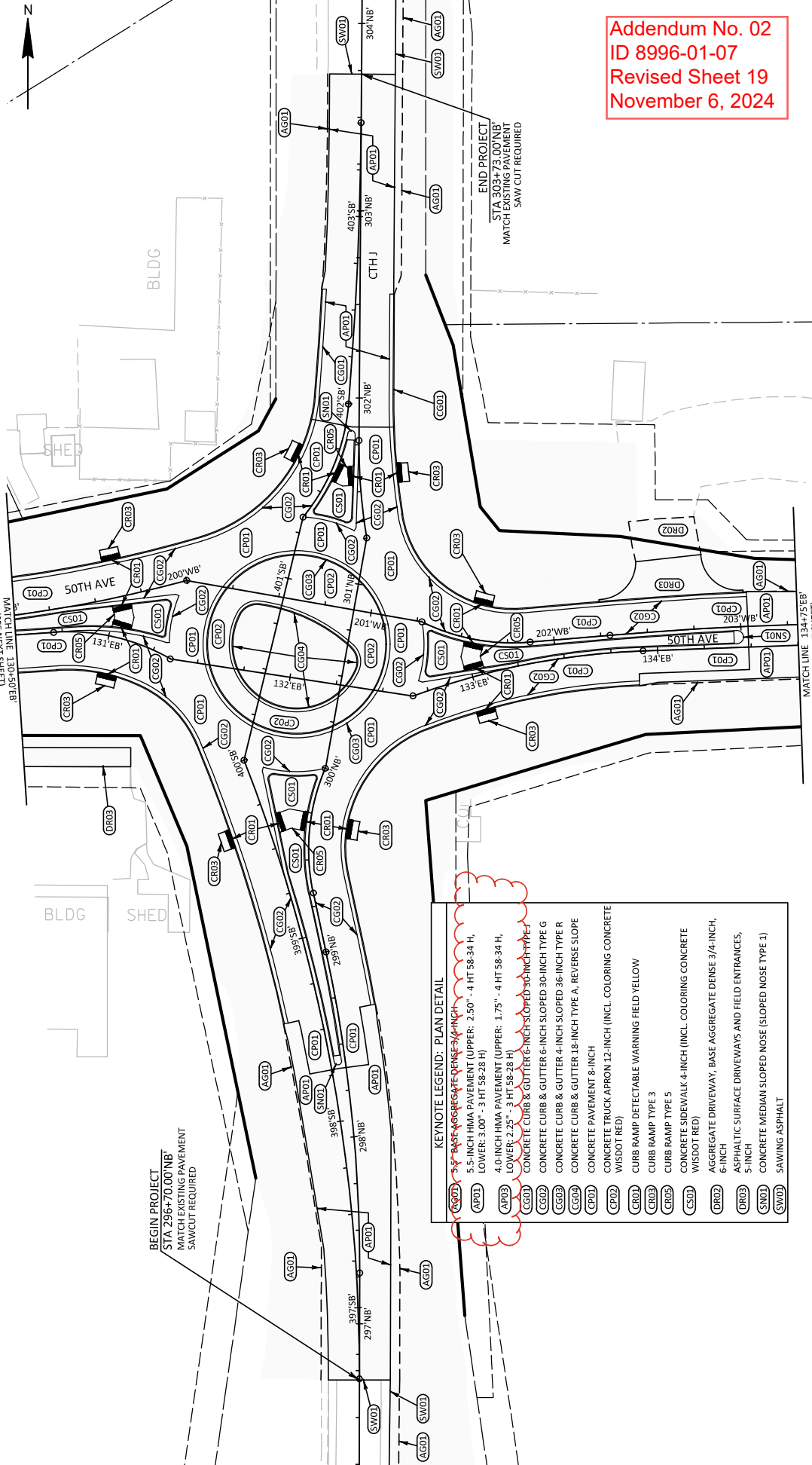

Addendum No. 02  
 ID 8996-01-07  
 Revised Sheet 19  
 November 6, 2024

BEGIN PROJECT  
 STA 296+70.00' NB  
 MATCH EXISTING PAVEMENT  
 SAWCUT REQUIRED

END PROJECT  
 STA 303+73.00' NB  
 MATCH EXISTING PAVEMENT  
 SAW CUT REQUIRED

**KEYNOTE LEGEND: PLAN DETAIL**

AG01	5.5-INCH HMA PAVEMENT (UPPER: 2.50" - 4 HT 58-34 H, LOWER: 3.00" - 3 HT 58-28 H)
AP01	4.0-INCH HMA PAVEMENT (UPPER: 1.75" - 4 HT 58-34 H, LOWER: 2.25" - 3 HT 58-28 H)
CP01	CONCRETE CURB & GUTTER 6-INCH SLOPED 30-INCH TYPE 7
CG01	CONCRETE CURB & GUTTER 6-INCH SLOPED 30-INCH TYPE G
CR01	CONCRETE CURB & GUTTER 4-INCH SLOPED 30-INCH TYPE R
CS01	CONCRETE CURB & GUTTER 18-INCH TYPE A, REVERSE SLOPE
SW01	CONCRETE TRUCK APRON 12-INCH (INCL. COLORING CONCRETE WISDOT RED)
SW02	CONCRETE TRUCK APRON 12-INCH (INCL. COLORING CONCRETE WISDOT RED)
CR02	CURB RAMP DETECTABLE WARNING FIELD YELLOW
CR03	CURB RAMP TYPE 3
CR04	CURB RAMP TYPE 5
CR05	CONCRETE SIDEWALK 4-INCH (INCL. COLORING CONCRETE WISDOT RED)
CR06	AGGREGATE DRIVEWAY, BASE AGGREGATE DENSE 3/4-INCH, 6-INCH
CR07	ASPHALTIC SURFACE DRIVEWAYS AND FIELD ENTRANCES, 5-INCH
CR08	CONCRETE MEDIAN SLOPED NOSE (SLOPED NOSE TYPE 1)
CR09	SAWING ASPHALT

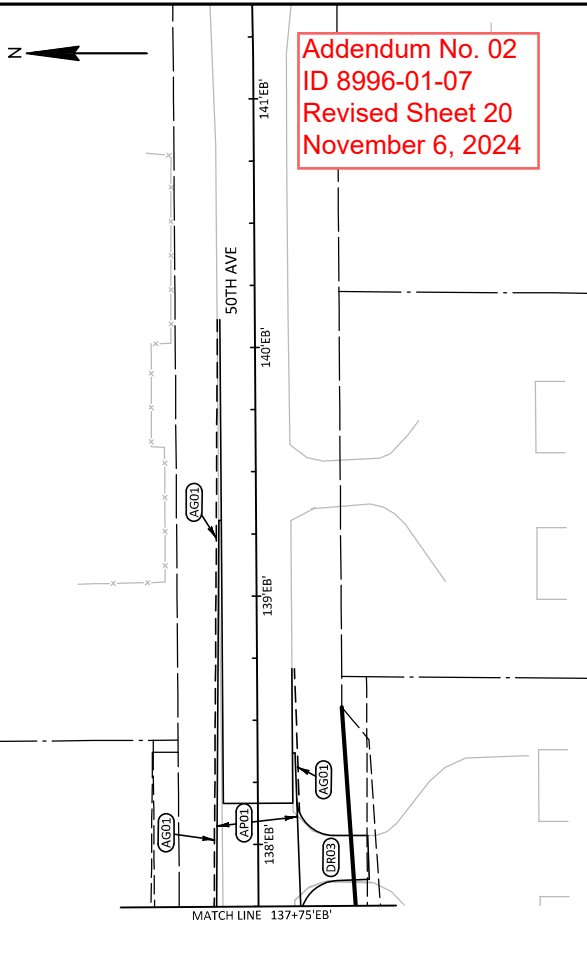
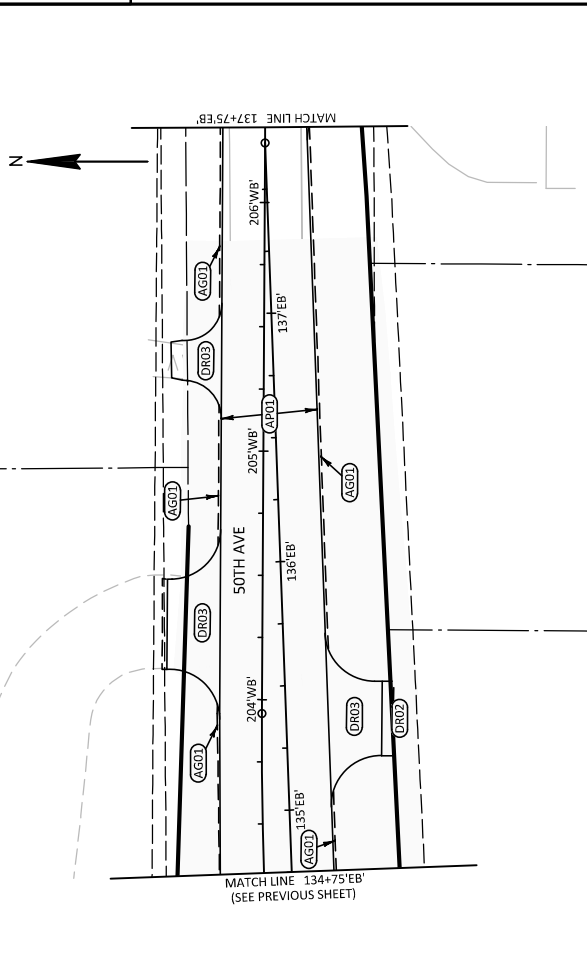

Addendum No. 02  
 ID 8996-01-07  
 Revised Sheet 20  
 November 6, 2024

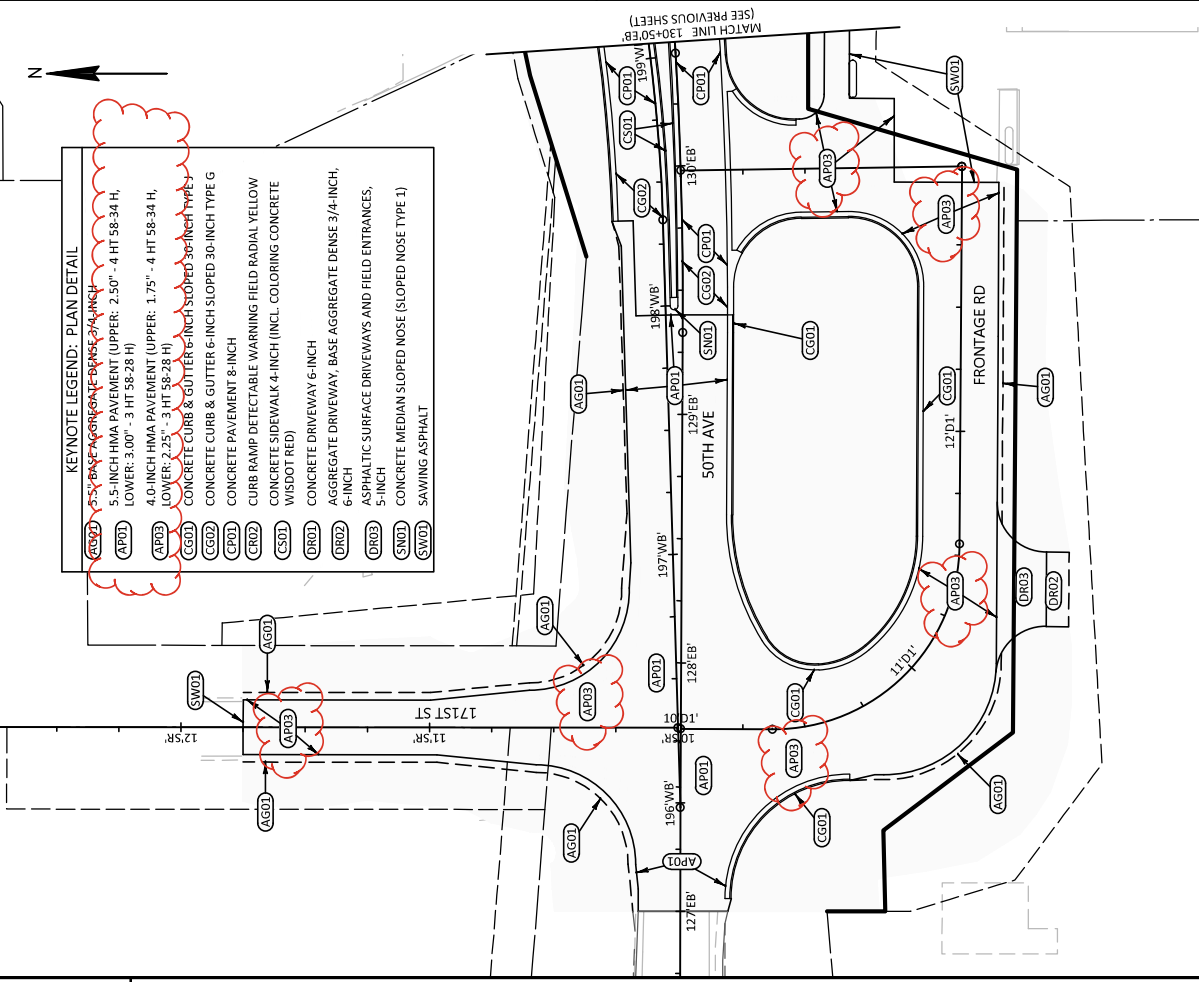

**KEYNOTE LEGEND: PLAN DETAIL**

AG01	3/4" BASE AGGREGATE DENSE 3/4" INCH
AP01	5.5-INCH HMA PAVEMENT (UPPER: 2.50" - 4 HT 58-34 H, LOWER: 3.00" - 3 HT 58-28 H)
AP03	4.0-INCH HMA PAVEMENT (UPPER: 1.75" - 4 HT 58-34 H, LOWER: 2.25" - 3 HT 58-28 H)
CG01	CONCRETE CURB & GUTTER 6-INCH SLOPED 30-INCH TYPE G
CG02	CONCRETE PAVEMENT 8-INCH
CG03	CURB RAMP DETECTABLE WARNING FIELD RADIAL YELLOW CONCRETE SIDEWALK 4-INCH (INCL. COLORING CONCRETE WISDOT RED)
DR02	CONCRETE DRIVEWAY 6-INCH
DR03	AGGREGATE DRIVEWAY, BASE AGGREGATE DENSE 3/4" INCH, 6-INCH
UR02	ASPHALTIC SURFACE DRIVEWAYS AND FIELD ENTRANCES, 5-INCH
SW01	CONCRETE MEDIAN SLOPED NOSE (SLOPED NOSE TYPE 1)
SW02	SAWING ASPHALT

MATCH LINE 130+50' (SEE PREVIOUS SHEET)



Proposal Schedule of Items

Proposal ID: 20241112044 Project(s): 1050-01-79, 8996-01-07

Federal ID(s): WISC 2025068, WISC 2025063

SECTION: 0001 Roadway Construction

Alt Set ID: Alt Mbr ID:

Proposal Line Number	Item ID Description	Approximate Quantity and Units	Unit Price	Bid Amount
0416	ASP.1T0G On-the-Job Training Graduate at \$5.00/HR	2,000.000 HRS	5.00000	10,000.00
0418	SPV.0060 Special 01. Construction Staking Roundabout CTH J & 50th Avenue	1.000 EACH	_____	_____
0420	SPV.0090 Special 01. Fence Chain Link Polymer - Coated 5-ft B-9-309	279.000 LF	_____	_____
0422	SPV.0090 Special 02. Removing Existing Timber Piling	1,200.000 LF	_____	_____
0424	SPV.0090 Special 03. Abutment Anchorage	120.000 LF	_____	_____
0426	SPV.0165 Special 01. Wall Concrete Panel Mechanically Stabilized Earth R-9-17	1,285.000 SF	_____	_____
0428	SPV.0165 Special 02. Wall Concrete Panel Mechanically Stabilized Earth R-9-18	1,320.000 SF	_____	_____
0430	650.6501 Construction Staking Structure Layout (structure) 02. R-9-17	1.000 EACH	_____	_____
0432	650.6501 Construction Staking Structure Layout (structure) 03. R-9-18	1.000 EACH	_____	_____
<b>Section: 0001</b>			<b>Total:</b>	_____
			<b>Total Bid:</b>	_____