



Wisconsin Department of Transportation

Division of Transportation Systems Development

Bureau of Project Development
4822 Madison Yards Way, 4th Floor South
Madison, WI 53705

October 29, 2024

Telephone: (608) 266-1631
Facsimile (FAX): (608) 266-8459

NOTICE TO ALL CONTRACTORS:

**Proposal #39: 9479-00-74, WISC 2025059
CTH H – CTH S
Big Rib River Bridge B-37-0475
CTH A
Marathon County**

Letting of November 12, 2024

This is Addendum No. 01, which provides for the following:

Special Provisions:

Deleted Special Provisions	
Article No.	Description
14	Excavation for Structures Bridges and Cofferdams.

Schedule of Items:

Revised Bid Item Quantities					
Bid Item	Item Description	Unit	Proposal Total Prior to Addendum	Proposal Quantity Change (-)	Proposal Total After Addendum
206.5001	COFFERDAMS B-37-475	EACH	3	-2	1

Plan Sheets:

Revised Plan Sheets	
Plan Sheet	Plan Sheet Title (brief description of changes to sheet)
62	Sheet 2 of B-37-475 plans – updated the 3 rd row of the “Total Estimated Quantities” table (Bid Item Number 206.5001). Column entries for Pier 1 through Pier 3 were changed from “1” to “-” and the “Totals” column was changed from “3” to “1”.

The responsibility for notifying potential subcontractors and suppliers of these changes remains with the prime contractor.

Sincerely,

Mike Coleman

Proposal Development Specialist
Proposal Management Section

ADDENDUM NO. 01

9479-00-74

October 29, 2024

Special Provisions

14. DELETED

Schedule of Items

Attached, dated October 29, 2024, are the revised Schedule of Items Page 1.

Plan Sheets

The following 8½ x 11-inch sheets are attached and made part of the plans for this proposal:

Revised: 62

END OF ADDENDUM

STATE PROJECT NUMBER
9479-00-74

GENERAL NOTES:

- DRAWINGS SHALL NOT BE SCALED.
- BAR STEEL REINFORCEMENT SHALL BE EMBEDDED 2" CLEAR UNLESS OTHERWISE SHOWN OR NOTED.
- THE FIRST OR FIRST TWO DIGITS OF THE BAR MARK SIGNIFIES THE BAR SIZE.
- BEVEL EXPOSED EDGES OF CONCRETE 3/4" UNLESS OTHERWISE NOTED.
- THE UPPER LIMITS OF "EXCAVATION FOR STRUCTURES BRIDGES B-37-475" SHALL BE THE EXISTING GROUNDLINE.
- AT THE BACK FACE OF ABUTMENT ALL VOLUME WHICH CANNOT BE PLACED BEFORE ABUTMENT CONSTRUCTION AND IS NOT OCCUPIED BY THE NEW STRUCTURE SHALL BE BACKFILLED WITH STRUCTURE BACKFILL TYPE A.
- EXCAVATION BELOW THE ABUTMENT AND ABUTMENT BEDDING MATERIALS REQUIRES ENGINEER APPROVAL. GEOTEXTILE SHALL BE SET AT THE BOTTOM OF EXCAVATION AND EXTEND 2'-0" ABOVE BOTTOM OF ABUTMENT.
- THE QUANTITY FOR BACKFILL STRUCTURE IS CALCULATED BASED ON THE DETAIL SHOWN IN THE PLANS.
- PROTECTIVE SURFACE TREATMENT TO BE APPLIED TO EXTERIOR EXPOSED FACE OF WINGS, AND THE END, 1'-0" UNDERSIDE OF SLAB, AND AS SHOWN, THE TOP OF SLAB AND WINGS, AND THE SLAB EDGE AND UNDERSIDE OF SLAB.
- THE SLOPE OF THE FILL IN FRONT OF THE ABUTMENTS SHALL BE COVERED WITH HEAVY RIPRAP AND GEOTEXTILE TYPE "HR" TO THE EXTENT SHOWN ON SHEET 1 AND THE ABUTMENT DETAILS.
- SLAB WALL SEWORK SHALL BE SUPPORTED ON PILES OR THE SUBSTRUCTURE, UNLESS AN ALTERNATE METHOD IS APPROVED BY THE ENGINEER.
- THE EXISTING STREAM BED SHALL BE USED AS THE UPPER LIMITS OF EXCAVATION AT THE PIERS.
- AT PIERS 1-3, COFFERDAMS REQUIRED. CONCRETE POURED UNDERWATER WILL BE ALLOWED AND SHALL BE DONE IN ACCORDANCE WITH STANDARD SPEC 502.35.3.3. CONCRETE POURED UNDERWATER SHALL NOT EXCEED 10.0 FEET IN DEPTH, UNLESS APPROVED OTHERWISE.

Addendum No. 01
ID 9479-00-74
Revised Sheet 62
October 28, 2024

[Signature]
10/24/24

LEGEND

- 2-01 3/4" V-GROOVE, TERMINATE 6" FROM FRONT FACE OF ABUTMENTS.
- 2-02 COAT WITH "PROTECTIVE SURFACE TREATMENT" IN ACCORDANCE WITH STANDARD SPECIFICATIONS.

BID ITEM NUMBER	BID ITEM	UNIT	WEST ABUTMENT	PIER 1	PIER 2	PIER 3	EAST ABUTMENT	SUPER	TOTALS
205.0280	REMOVING STRUCTURE OVER WATERWAY MINIMAL DEBRIS B-37-25	EACH	--	--	--	--	--	--	1
205.1001	EXCAVATION FOR STRUCTURES BRIDGES B-37-475	EACH	--	--	--	--	--	--	1
205.5001	COFFERDAMS B-37-475	EACH	140	140	140	140	140	140	560
210.1500	BACKFILL STRUCTURE TYPE A	TON	140	140	140	140	140	140	560
502.0100	CONCRETE MASONRY BRIDGES	CY	35.3	47.5	47.5	35.2	37.6	674.1	877
502.3200	PROTECTIVE SURFACE TREATMENT	SY	9	1	1	1	12	1,055	1,086
502.9000.S	UNDERWATER SUBSTRUCTURE INSPECTION B-37-475	EACH	--	1	1	1	--	--	3
505.0400	BAR STEEL REINFORCEMENT HS STRUCTURES	LB	2,220	2,280	2,280	2,160	2,250	124,330	111,770
505.0600	BAR STEEL REINFORCEMENT HS COATED STRUCTURES	LB	1,640	70	70	70	1,620	124,330	127,800
513.4061	RAILING TUBULAR TYPE W	LF	110	--	--	--	10	531	641
515.0500	RUBBERIZED MEMBRANE WATERPROOFING	SY	110	--	--	--	10	20	120
550.0010	PRE-BORING UNCONSOLIDATED MATERIALS	LF	98	10	10	10	7	--	135
550.0050	PILE POINTS	LF	125	250	350	450	350	--	1,425
550.1120	PILENG STEEL HP 12-INCH X 83 LB	LF	125	250	350	450	350	--	1,425
606.0300	RRAP HEAVY	CY	165	--	--	--	190	--	355
612.0408	PIPE UNDERDRAIN WRAPPED 6-INCH	LF	103	--	--	--	100	--	203
645.0111	GEOTEXTILE TYPE DF SCHEDULE A	SY	35	--	--	--	35	--	70
645.0120	GEOTEXTILE TYPE HR	SY	290	--	--	--	305	--	595
	NON-BID ITEMS	SIZE	--	--	--	--	--	--	1/2" & 3/4"

TOTAL ESTIMATED QUANTITIES

ALL ITEMS ARE CATEGORY 0020

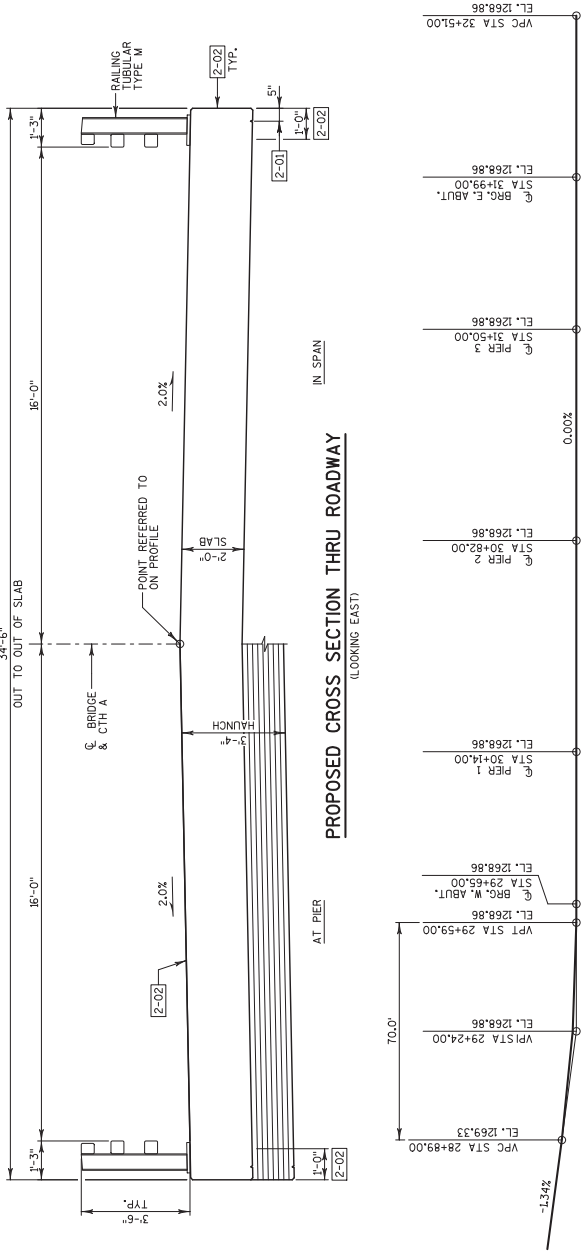

PROFILE
C/T H A

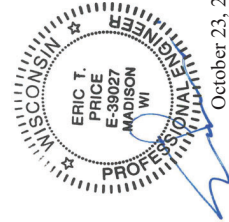
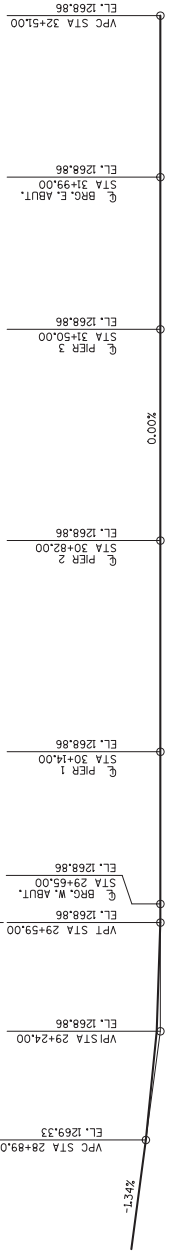

October 23, 2024

STATE OF WISCONSIN
DEPARTMENT OF TRANSPORTATION
STRUCTURE B-37-475
DRAWN BY: [Signature]
CHECKED BY: [Signature]
ETP
SHEET 2 OF 19
CROSS SECTION & NOTES
62

PLOT SCALE: 1:12

PLOT DATE: 10/23/2024 11:57:36 AM

FILE NAME: C:\NOD\CORR... Ine\Projects - WI-NC Region\9479-00-04_CTH A_Merathon Co\500-CADD\503.Structures\B-37-475-020_TypeSections.dgn



Proposal Schedule of Items

Proposal ID: 20241112039 Project(s): 9479-00-74

Federal ID(s): WISC 2025059

SECTION: 0001 Contract Items

Alt Set ID: Alt Mbr ID:

Proposal Line Number	Item ID Description	Approximate Quantity and Units	Unit Price	Bid Amount
0002	201.0105 Clearing	3.000 STA	_____.	_____.
0004	201.0205 Grubbing	3.000 STA	_____.	_____.
0006	203.0260 Removing Structure Over Waterway Minimal Debris (structure) 01. B-37-25	1.000 EACH	_____.	_____.
0008	204.0110 Removing Asphaltic Surface	593.000 SY	_____.	_____.
0010	204.0165 Removing Guardrail	590.000 LF	_____.	_____.
0012	205.0100 Excavation Common	524.000 CY	_____.	_____.
0014	206.1001 Excavation for Structures Bridges (structure) 01. B-37-475	1.000 EACH	_____.	_____.
0016	206.5001 Cofferdams (structure) 01. B-37-475	1.000 EACH	_____.	_____.
0018	208.0100 Borrow	1,293.000 CY	_____.	_____.
0020	210.1500 Backfill Structure Type A	315.000 TON	_____.	_____.
0022	213.0100 Finishing Roadway (project) 01. 9479- 00-74	1.000 EACH	_____.	_____.
0024	305.0110 Base Aggregate Dense 3/4-Inch	144.000 TON	_____.	_____.
0026	305.0120 Base Aggregate Dense 1 1/4-Inch	1,090.000 TON	_____.	_____.
0028	455.0605 Tack Coat	95.000 GAL	_____.	_____.
0030	465.0105 Asphaltic Surface	303.000 TON	_____.	_____.