



Wisconsin Department of Transportation

November 11, 2024

Division of Transportation Systems Development

Bureau of Project Development
4822 Madison Yards Way, 4th Floor South
Madison, WI 53705

Telephone: (608) 266-1631
Facsimile (FAX): (608) 266-8459

NOTICE TO ALL CONTRACTORS:

Proposal #28: 1225-10-73, WISC 2025022
Manitowoc - Green Bay
SRA 51 Maribel/SRA 52 Denmark
IH 43
Manitowoc County

Letting of November 12, 2024

This is Addendum No.03, which provides for the following:

Special Provisions:

Revised Special Provisions	
Article No.	Description
19	Rest Area 51 Building, General Construction, Item SPV.0060.01; Rest Area 52 Building, General Construction, Item SPV.0060.02; Rest Area 51 Building, Plumbing, Item SPV.0060.03; Rest Area 52 Building, Plumbing, Item SPV.0060.04; Rest Area 51 Building, Heating and Ventilation, Item SPV.0060.05; Rest Area 52 Building, Heating and Ventilation, Item SPV.0060.06; Rest Area 51 Building, Electrical, Item SPV.0060.07; Rest Area 52 Building, Electrical, Item SPV.0060.08; Rest Area 51 Maintenance Building, Item SPV.0060.09; Rest Area 52 Maintenance Building, Item SPV.0060.10

Plan Sheets:

Revised Plan Sheets	
Plan Sheet	Plan Sheet Title (brief description of changes to sheet)
86	DETAILS - EXTERIOR
100	INTERIOR FINISH LEGEND AND NOTES
102	INTERIOR FINISH PLAN
107	ROOF FRAMING PLAN
150	PLUMBING SCHEDULES

Added Plan Sheets	
Plan Sheet	Plan Sheet Title (brief description of why sheet was added)
134A	HVAC SCHEDULES M604

The responsibility for notifying potential subcontractors and suppliers of these changes remains with the prime contractor.

Sincerely,

Mike Coleman

Proposal Development Specialist
Proposal Management Section

ADDENDUM NO. 03

1225-10-73

November 11, 2024

Special Provisions

- 19. Rest Area 51 Building, General Construction, Item SPV.0060.01; Rest Area 52 Building, General Construction, Item SPV.0060.02; Rest Area 51 Building, Plumbing, Item SPV.0060.03; Rest Area 52 Building, Plumbing, Item SPV.0060.04; Rest Area 51 Building, Heating and Ventilation, Item SPV.0060.05; Rest Area 52 Building, Heating and Ventilation, Item SPV.0060.06; Rest Area 51 Building, Electrical, Item SPV.0060.07; Rest Area 52 Building, Electrical, Item SPV.0060.08; Rest Area 51 Maintenance Building, Item SPV.0060.09; Rest Area 52 Maintenance Building, Item SPV.0060.10**

Section 06 16 43, Part 2.2, A: replace with:

A. Exterior Gypsum Soffit Board:

1. ASTM C1396/C1396M with manufacturer's standard edges.
2. Type X, 5/8" thick.
3. Taper long edges.
4. Joint sealant: use setting-type taping compound and setting-type, sandable compound.
5. Base Product:
 - a. ToughRock Fireguard C Soffit Board' by Georgia Pacific.

Section 23 25 13, Part 2.2, A.1, replace with:

1. 40% propylene, 60% water.

Section 23 25 13, Part 3.2, A, replace with:

- A. Fill systems with 40% propylene glycol solution.**

Plan Sheets

The following 8½ x 11-inch sheets are attached and made part of the plans for this proposal:

Revised: 86, 100, 102, 107, 150

Added: 134A

END OF ADDENDUM

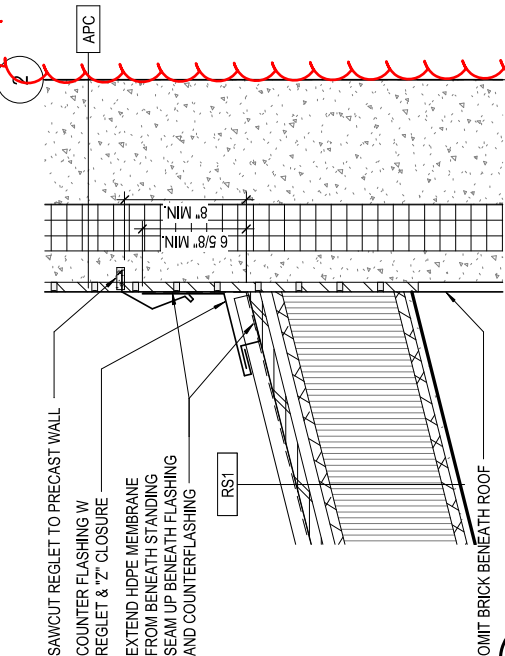

DETAIL @ ENTRY SOFFIT

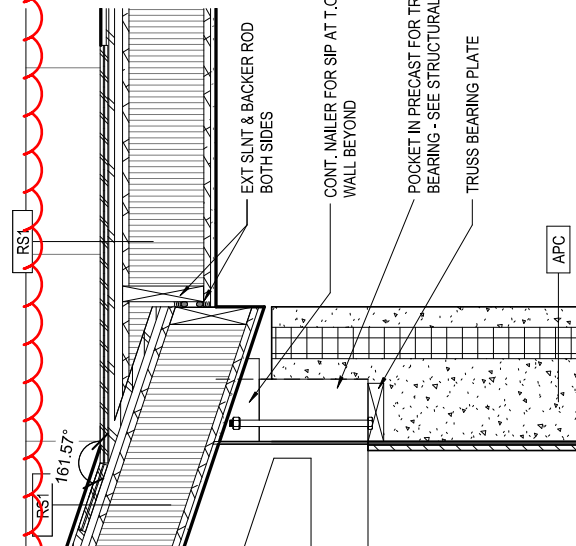
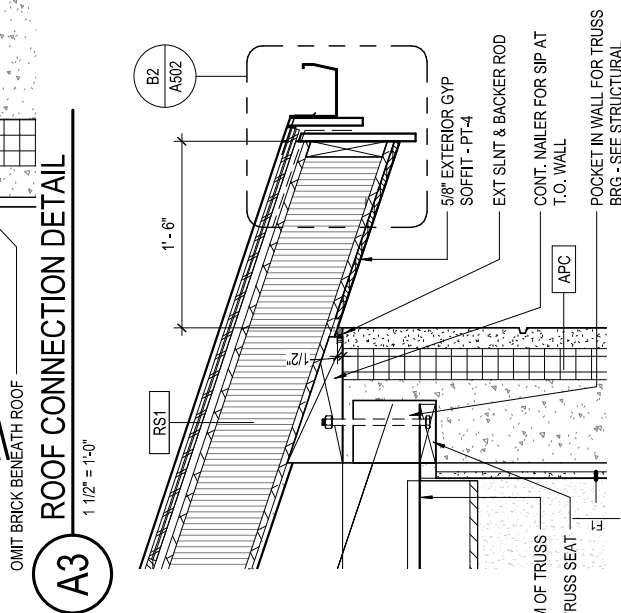

ROOF EDGE @ LOBBY HIGH ROOF

JOIST BEARING @ GRID B

INTERIOR FINISH SCHEDULE						2
Order	Manufacturer	Series/Style	Color	Size	Comments	
T1	LAMINAM	LARGE FORMAT PORCELAIN TILE, CALCE COLLECTION	BIANCO	1000 x 3000mm (3mm THICK)	PROVIDE SHOP DRAWINGS OF PANEL LAYOUTS; EPOXY GROUT; MAPEI, 14 BISCUIT	
T3	CROSSVILLE	COLOR BLOX 2.0	BLUE SUEDE SHOES	6" X 24"	ACCENT WALL TILE. EPOXY GROUT; MAPEI, 19 PEARL GRAY	
TT1	SCHLUTER	COVE-SHAPED PROFILE, DILEX	STAINLESS STEEL	AS NEEDED PER DRAWINGS	-	
TT2	SCHLUTER	FINEC TILE TRIM	STAINLESS STEEL	-	ALL EXPOSED TILE EDGES AND OUTSIDE CORNERS	
ACT1	ARMSTRONG	#3257 OPTIMA, TEGULAR EDGE, 9/16" GRID	WHITE	24" X 48" X 3/4" THICK	-	
RB1	MANNINGTON	BURKE COLLECTION, RUBBER WALL BASE	MOONBEAM 050	4"H ROLL GOODS	STRAIGHT AT CARPET, COVED AT SEALED CONCRETE	
TER1 B1	TERRAZZO & MARBLE SUPPLY COMPANIES	APPLIED TERRAZZO WALL BASE	MATCH TER1	4"H	-	
TER1 B2	TERRAZZO & MARBLE SUPPLY COMPANIES	INTEGRAL TERRAZZO WALL BASE	MATCH TER1	4"H	-	
TER1	TERRAZZO & MARBLE SUPPLY COMPANIES	THIN-SET POURED EPOXY TERRAZZO, TERROXY	TM#23-2537	-	-	
TER2	TERRAZZO & MARBLE SUPPLY COMPANIES	THIN-SET POURED EPOXY TERRAZZO, TERROXY	TM- #23-2225	-	ACCENT TERRAZZO	
CFS1	SEE SPECIFICATION	--	--	-	-	
CPT1	J-J FLOORING	KINETEX STRATA 1826	1848 FELDSPAR	18" X 36"	PATTERN: ASHLAR	
WDC1	PARKLEX PRODEMA	INTERIOR PANELING, CEILINGS WITH OPTION A	AMERICAN WALNUT	48" X 96" (12MM THICK)	LOBBY, MENS, AND WOMENS CEILING PANELS	
WDP1	PARKLEX PRODEMA	INTERIOR PANELING, WALLS	AMERICAN WALNUT	24" X 96" (12MM THICK)		
PT1	SHERWIN WILLIAMS	LATEX, FLAT	SW7007 CEILING BRIGHT WHITE	-	ALL GYP CEILINGS, U.N.O.	
PT2	SHERWIN WILLIAMS	LATEX, EGGSHELL	SW9166 DRIFT OF MIST	-	GYP WALLS IN OFFICES AND BREAKROOM	
PTE1	SHERWIN WILLIAMS	EPOXY PAINT, SEMI-GLOSS	SW9166 DRIFT OF MIST	-	WALLS	
PTE2	SHERWIN WILLIAMS	EPOXY PAINT TO METAL, SEMI-GLOSS	SW7568 NEUTRAL GROUND	-	HOLLOW METAL DOORS AND FRAMES AT FAMILY CUSTODIAL, OFFICES	
PROJECT NO: 1225-10-73						100
FILE NAME: WISDOT TITELBLOCK.RFA						
COUNTY: MANITOWOC			INTERIOR FINISH LEGEND AND NOTES			SHEET 1001
HWY: IH 43			PLOT DATE: 11/8/2024 5:00:39 PM			
			PLOT BY: HDR INC.			
			PLOT NAME:			
			PLOT SCALE:			

Addendum No. 03
ID 1225-10-73
Revised Sheet 100
November 11, 2024

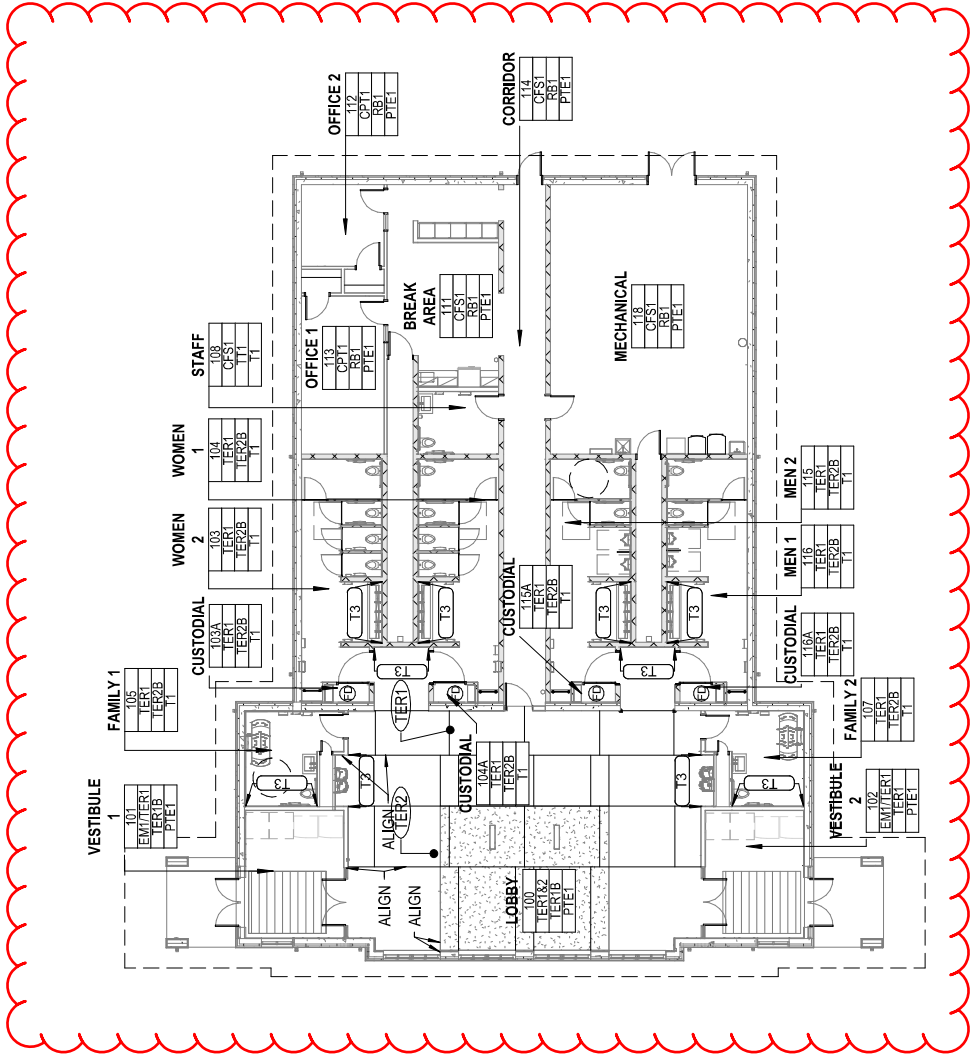

Addendum No. 03
ID 1225-10-73
Revised Sheet 102
November 11, 2024

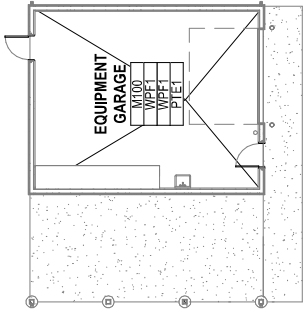

A1 GROUND LEVEL FINISH PLAN
1/16" = 1'-0"

A2 EQUIPMENT GARAGE FINISH PLAN
1/16" = 1'-0"

GENERAL NOTES:

1. ROOF SYSTEM IS "STRUCTURAL INSULATED PANEL" (SIP), PROPRIETARY.
2. FASTEN STRUCTURAL INSULATED PANEL (SIP) TO ALL TRUSSES AND TREATED WOOD-CANT AS INDICATED BY SIP DESIGNER. SEE DIAPHRAGM PLAN.

PLAN KEYNOTES

1. SEE SPANDREL ELEVATION A1/S306 FOR ROOF SUPPORT OF LOWER LEVEL.
2. (3) PLY WOOD TRUSS W/ 8.5" HEEL HEIGHT, PROVIDE TYPE1 A1/S304 EACH END, SEE ELEVATION B1/S306 TYP PRECAST BEARING WALLS.
3. PROVIDE LVL 3-1/2" x 9-1/4" MINIMUM, SINGLE BEVEL, TYPICAL 6 LOCATIONS, PROVIDE SIMPSON HHRC OR EQUAL, SEE DETAILS A1 & A3/S307 FOR CONNECTIONS AT PRECAST WALL AND COLUMNS.
4. LVL 3-1/2" x 9-1/4" MINIMUM, DOUBLE BEVEL, TYP 6 LOCATIONS, SEE DETAIL B1/S307 AND SIMILAR TO SIMPSON HHRC OR EQUAL FOR CONNECTIONS.
5. LVL 3-1/2" x FITTED SINGLE BEVEL MINIMUM, TYP 4 LOCATIONS, SEE DETAIL B1/S307 FOR CONNECTION AT PRECAST WALL, PROVIDE SIMPSON HANGERS OR EQUAL AT WOOD TRUSSES.
6. PROVIDE (1) LVL 5-1/4" x 1-2" RIDGE BEAM & (2) 3-1/2" x 9-1/4" DOUBLE BEVELED FRAMES, TYPICAL TWO LOCATIONS, SEE DETAIL A2/S307 FOR CONNECTION AT SPANDREL BEAM, PROVIDE SIMPSON HHRC OR EQUAL AT APEX.
7. PROVIDE TRUSS BEARING SECTION A3/S304 @ CMU, DETAIL A2/S302 @ 8'-0" OPENING, SEE ARCH.

Addendum No. 03
ID 1225-10-73
Revised Sheet 107
November 11, 2024

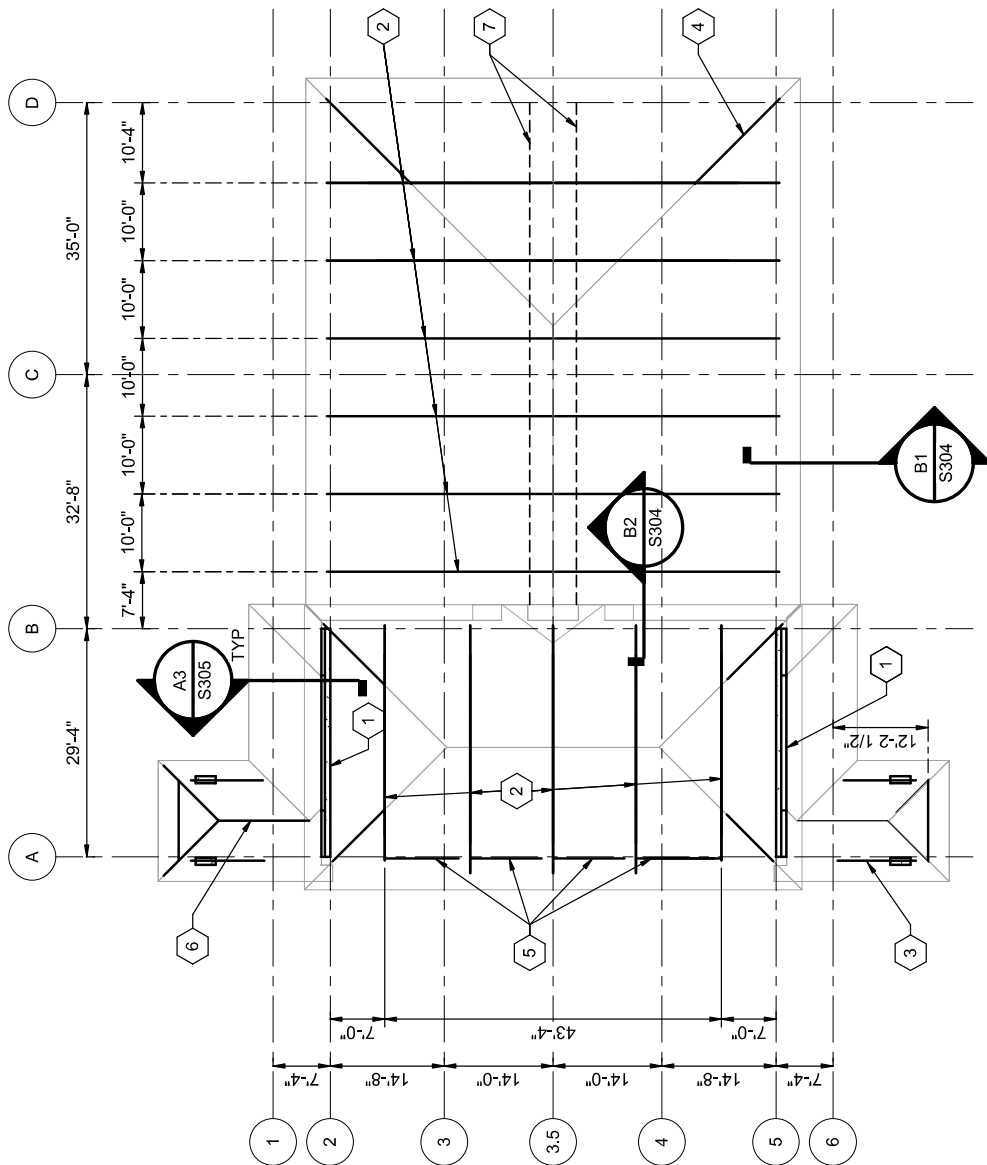

ROOF FRAMING PLAN

 $1/16" = 1'-0"$

DIFFUSER, REGISTER AND GRILLE SCHEDULE

MARK	DESCRIPTION	MOUNTING	USE	FACE SIZE (IN)	NECK SIZE (IN)	MATERIAL	FINISH	MAX. P.D. (IN. WG)	MAX. N.C. AT P.D. SHOWN	ACCESSORIES	BASIS OF DESIGN	NOTES
R1	LINEAR SLOT	LAY-IN	SUPPLY AIR	24X5	8" DIA	ALUMINUM	WHITE	0.08	20	-	TITUS FTI-20	2
R2	LINEAR SLOT	LAY-IN	SUPPLY AIR	60X4	8" DIA	ALUMINUM	WHITE	0.08	20	-	TITUS FTI-15	1
R2	LINEAR SLOT	SURFACE MOUNT	SUPPLY AIR	60X6	SEE PLAN	ALUMINUM	WHITE	0.08	20	-	TITUS FL-10	3
R3	SQUARE, THREE CONE	LAY-IN	SUPPLY AIR	24X24	SEE PLAN	ALUMINUM	WHITE	0.08	30	-	TITUS TMS-AA	
R4	SQUARE, THREE CONE	LAY-IN	SUPPLY AIR	24X24	SEE PLAN	ALUMINUM	WHITE	0.08	30	-	TITUS TMS-AA	
R5	SQUARE, THREE CONE	SURFACE MOUNT	SUPPLY AIR	12X12	SEE PLAN	ALUMINUM	WHITE	0.08	30	-	TITUS TMS-AA	
G1	LINEAR SLOT	LAY-IN	RET/EXH AIR	24X5	8" DIA	ALUMINUM	WHITE	0.08	20	-	TITUS FTI-20	2
G2	LINEAR SLOT	LAY-IN	RET/EXH AIR	60X4	8" DIA	ALUMINUM	WHITE	0.08	20	-	TITUS FTI-15	1
G2	LINEAR SLOT	SURFACE MOUNT	RET/EXH AIR	60X14	SEE PLAN	ALUMINUM	WHITE	0.08	20	-	TITUS FL-30	4
G-3	EGG-CRATE	LAY-IN	RET/EXH AIR	24X24	SEE PLAN	ALUMINUM	WHITE	0.08	30	-	TITUS 50F	

- NOTES:
- 1. 1-SLOT, UP TO 200 CFM.
 - 2. 2-SLOT, UP TO 200 CFM.
 - 3. 2-SLOT, UP TO 350 CFM.
 - 4. 2-SLOT, UP TO 1200 CFM.

Addendum No. 03
ID 1225-10-73
Added Sheet 134A
November 11, 2024

Addendum No. 03
ID 1225-10-73
Revised Sheet 150
November 11, 2024

PROJECT NO: 1225-10-73	HWY: IH 43	COUNTY: MANITOWOC	PLUMBING SCHEDULES	E
FILE NAME: WISDOT TITELBLOCK.RFA			PLOT DATE: 11/8/2024 10:35:50 PM	PLOT NAME: 12" = 1'-0"
			PLOT BY:	150

