



Wisconsin Department of Transportation

Division of Transportation Systems Development

Bureau of Project Development
4822 Madison Yards Way, 4th Floor South
Madison, WI 53705

October 29, 2024

Telephone: (608) 266-1631
Facsimile (FAX): (608) 266-8459

NOTICE TO ALL CONTRACTORS:

**Proposal #10: 5845-16-77, WISC 2025030
Stoughton - Madison
Larson Beach Rd to Voges Rd
USH 51
Dane County**

Letting of November 12, 2024

This is Addendum No. 01, which provides for the following:

Special Provisions:

Revised Special Provisions	
Article No.	Description
3	Prosecution and Progress

Schedule of Items:

Revised Bid Item Quantities					
Bid Item	Item Description	Unit	Proposal Total Prior to Addendum	Proposal Quantity Change (-)	Proposal Total After Addendum
690.0250	Sawing Concrete	LF	235	372	607

Added Bid Item Quantities					
Bid Item	Item Description	Unit	Proposal Total Prior to Addendum	Quantity Added	Proposal Total After Addendum
390.0100	Removing Pavement for Base Patching	CY	0	38	38
390.0201	Base Patching Asphaltic	TON	0	10	10

Plan Sheets:

Added Plan Sheets	
Plan Sheet	Plan Sheet Title (brief description of why sheet was added)
213A	Miscellaneous Quantities (revised and added bid items for base patching)
610A-610F	R-13-386 (inadvertently left out of plan set)

The responsibility for notifying potential subcontractors and suppliers of these changes remains with the prime contractor.

Sincerely,

Mike Coleman

Proposal Development Specialist
Proposal Management Section

ADDENDUM NO. 01

5845-16-77

October 29, 2024

Special Provisions

3. Prosecution and Progress

*Add the following under subsection titled **Stage 1** under section titled **Staged Construction**:*

2. Base patching asphaltic along USH 51 NB and SB.

Schedule of Items

Attached, dated October 29, 2024, are the revised Schedule of Items Pages 1 – 24.

Plan Sheets

The following 8½ x 11-inch sheets are attached and made part of the plans for this proposal:
Added: 213A and 610A – 610F.

END OF ADDENDUM

Addendum No. 01
ID 5845-16-77
Added Sheet 213A
October 29, 2024

BASE PATCHING ITEMS

CATEGORY	STAGE	STATION	TO	STATION	LOCATION	REMOVING PAVEMENT FOR BASE PATCHING	BASE PATCHING ASPHALTIC	SAWING CONCRETE	REMARKS
0010	1	893+50 'NB'	-	893+57 'NB'	USH 51 NB	6	2	59	DOUBLE LANE REPAIR
		925+20 'NB'	-	925+26 'NB'	USH 51 NB	5	1	58	DOUBLE LANE REPAIR
		926+74 'NB'	-	926+80 'NB'	USH 51 NB	5	1	58	DOUBLE LANE REPAIR
		931+50 'NB'	-	931+60 'NB'	USH 51 NB	8	2	62	DOUBLE LANE REPAIR
		941+50 'NB'	-	941+60 'NB'	USH 51 NB	8	2	62	DOUBLE LANE REPAIR
		892+00 'SB'	-	892+07 'SB'	USH 51 SB	6	2	73	DOUBLE LANE REPAIR
TOTAL 0010						38	10	372	

* ADDITIONAL QUANTITIES LISTED ELSEWHERE
** ASSUMED ASPHALT AT 112 LB/SY/IN

ALL QUANTITIES CATEGORY 0010 UNLESS OTHERWISE NOTED

STATE PROJECT NUMBER
5845-16-77

DESIGN DATA

LIVE LOAD:
240 PSF SURCHARGE

MATERIAL PROPERTIES:
CONCRETE MASONRY $f'_c = 3,500$ P.S.I.
BAR STEEL REINFORCEMENT, GRADE 60 $f_y = 60,000$ P.S.I.

FOUNDATION DATA

RETAINING WALL TO BE SUPPORTED ON MATERIAL WITH A REQUIRED FACTORED BEARING RESISTANCE OF 1,500 PSF***. A GEOTECHNICAL ENGINEER WILL DETERMINE THE FACTORED BEARING RESISTANCE BY VISUAL INSPECTION PRIOR TO CONSTRUCTION OF THE RETAINING WALL FOOTING.

***THE FACTORED BEARING RESISTANCE IS THE VALUE USED FOR DESIGN.

TRAFFIC DATA

FEATURE ON:
ADT = 28,000 (2026)
ADT = 31,000 (2046)
R.D.S. = 60 MPH

LIST OF DRAWINGS

1. GENERAL PLAN
2. RETAINING WALL DETAILS
3. WALL PLAN
4. ELEVATION AND SECTION
5. SINGLE SLOPE PARAPET 42SS
6. SUBSURFACE EXPLORATION

Addendum No. 01
ID 5845-16-77
Added Sheet 610A
October 29, 2024

① INDICATES WING NUMBER
* PROVIDE FOR THREE BEAM GUARD RAIL ATTACHMENT.

END WALL
BOTTOM OF WALL
STA. 904+20.03 SB' - 45.25' LT.
= STA. 0+28.25 WALL

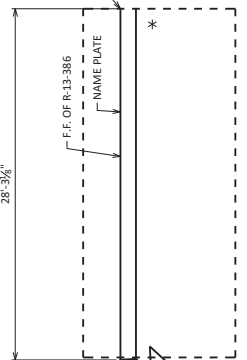

BEGIN WALL
BOTTOM OF WALL
STA. 903+93.44 SB' - 45.91' LT.
= STA. 0+00.00 WALL

STRUCTURE B-13-899

R/L OF USH 51 SB

PLAN

CAST-IN-PLACE RETAINING WALL

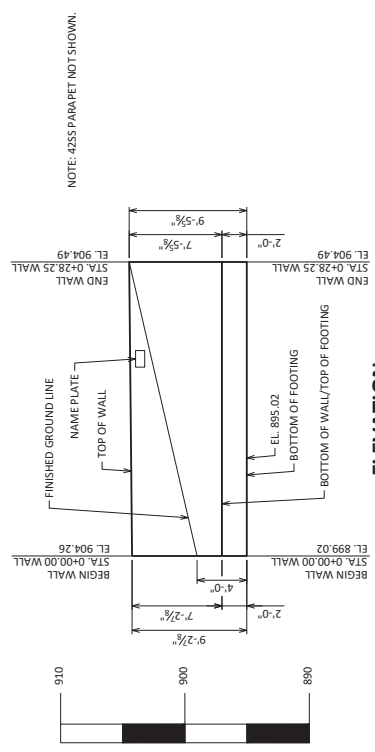

NOTE: 42SS PARAPET NOT SHOWN.

GEOMETRY TABLE

WALL STATION	ROADWAY STATION	OFFSET TO F.F. WALL	TOP OF WALL EL.	FINISHED GRADE EL.
0+00.00	903+93.44	45.91'	904.23	899.02
0+28.25	904+20.03	45.25'	904.49	904.49



06/03/2024

STRUCTURE DESIGN CONTACTS:
JOE BLUMA 715-834-3161
AARON BONK 608-261-0261

GENERAL PLAN

SHEET 1 OF 6
610A

DATE:

TOTAL ESTIMATED QUANTITIES

BID ITEM NUMBER	BID ITEMS	UNIT	TOTALS
206.3001	EXCAVATION FOR STRUCTURES RETAINING WALLS R-13-386	EACH	1
210.1500	BACKFILL STRUCTURE TYPE A	TON	185
502.3210	PIGMENTED SURFACE SEALER	SY	15
504.0500	CONCRETE MASONRY RETAINING WALLS	CY	39.1
505.0600	BAR STEEL REINFORCEMENT HIS STRUCTURES	LB	1,470
505.0600	BAR STEEL REINFORCEMENT HIS COATED STRUCTURES	LB	2,270
516.0500	RUBBERIZED MEMBRANE WATERPROOFING	SY	2
612.0406	PIPE UNDERDRAIN WRAPPED 6-INCH	LF	45
614.0250	ANCHOR ASSEMBLIES FOR STEEL PLATE BEAM GUARD	EACH	1
	NON-BID ITEMS		
	FILLER	SIZE	1/2", 3/4"

GENERAL NOTES

- DRAWINGS SHALL NOT BE SCALED.
- BEVEL EXPOSED EDGES OF CONCRETE 1/4" UNLESS OTHERWISE NOTED.
- BAR STEEL REINFORCEMENT SHALL BE EMBEDDED 2" CLEAR COVER UNLESS OTHERWISE SHOWN OR NOTED.
- THE FIRST OR FIRST TWO DIGITS OF THE BAR MARK SIGNIFIES THE BAR SIZE.
- SEAL ALL EXPOSED HORIZONTAL AND VERTICAL SURFACES OF JOINT FILLER WITH NON-STAINING GRAY NON-BITUMINOUS JOINT SEALER (1" DEEP AND HOLD 1/2" BELOW THE SURFACE OF CONCRETE).
- THE UPPER LIMITS OF EXCAVATION FOR STRUCTURES RETAINING WALLS R-13-386* SHALL BE THE EXISTING GROUNDLINE.
- ALL WALL STATIONING AND OFFSETS ARE GIVEN TO THE FRONT FACE OF WALL R-13-386. COORDINATE THE CONSTRUCTION OF RETAINING WALL R-13-386 WITH THE NORTH ABUTMENT OF BRIDGE B-13-899.
- AT THE BACK FACE OF WALL ALL VOLUME WHICH CANNOT BE PLACED BEFORE WALL CONSTRUCTION AND IS NOT OCCUPIED BY THE NEW STRUCTURE SHALL BE BACKFILLED WITH STRUCTURE BACKFILL.
- THE QUANTITY FOR BACKFILL STRUCTURE IS CALCULATED BASED ON THE DETAIL SHOWN ON THIS SHEET.
- PIGMENTED SURFACE SEALER TO BE APPLIED TO THE TRAFFIC SIDE AND THE TOP OF THE PARAPET.

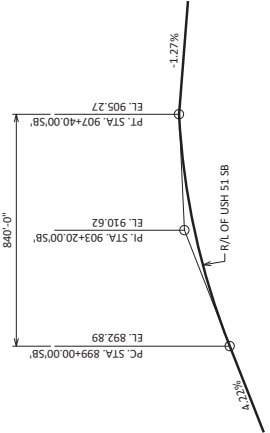

PROFILE GRADE LINE

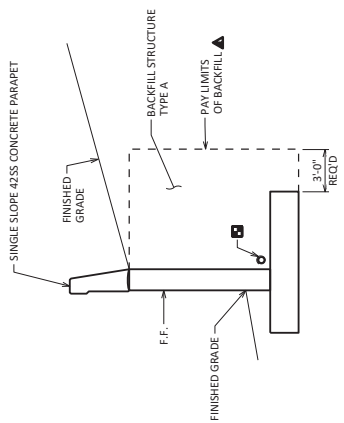

TYPICAL SECTION THRU RETAINING WALL

- ▲ BACKFILL PAY LIMITS: BACKFILL BEYOND PAY LIMITS SHALL BE INCLUDED IN EXCAVATION FOR STRUCTURES. LIMITS OF EXCAVATION SHALL BE DETERMINED BY THE CONTRACTOR.
- PIPE UNDERDRAIN WRAPPED (6-INCH) SLOPE 0.5% MIN. TO SUITABLE DRAINAGE. ATTACH RODENT SHIELD AT ENDS OF PIPE UNDERDRAIN AS DETAILED ON THIS SHEET.

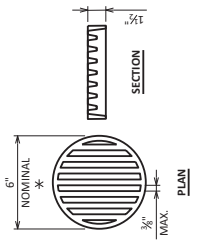

RODENT SHIELD DETAIL

- * DIMENSIONS ARE APPROXIMATE. THE GRATE IS SIZED TO FIT INTO A PIPE COUPLING. ORIENT SO SLOTS ARE VERTICAL.
- THE RODENT SHIELD, PIPE COUPLING AND SCREWS SHALL BE CONSIDERED INCIDENTAL TO THE BID ITEM "PIPE UNDERDRAIN WRAPPED 6-INCH".
- THE RODENT SHIELD SHALL BE A PVC GRATE SIMILAR TO THIS DETAIL. THE GRATE IS COMMERCIALY AVAILABLE AS A FLOOR STRAINER. A PIPE COUPLING IS REQUIRED FOR THE ATTACHMENT OF THIS SHIELD TO THE EXPOSED END OF THE PIPE UNDERDRAIN. THE SHIELD SHALL BE FASTENED TO THE PIPE COUPLING WITH TWO (2) NO. 10 X 1/2-INCH STAINLESS STEEL SHEET METAL SCREWS.

Addendum No. 01
ID 5845-16-77
Added Sheet 610B
October 29, 2024

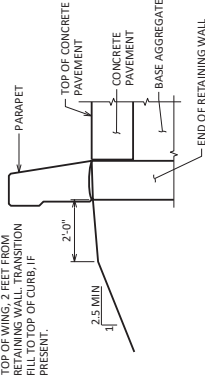

TYPICAL FILL SECTION

NOTE: PLACE RILL EVEN WITH TOP OF WING, 2 FEET FROM RETAINING WALL TRANSITION RELATIVE TO CURB, IF PRESENT.

NO.	DATE	REVISION	BY
STATE OF WISCONSIN DEPARTMENT OF TRANSPORTATION			
STRUCTURE R-13-386		DESIGNED BY	JLB
		CHECKED BY	ZSS
RETAINING WALL DETAILS		SHEET 2 OF 6	
		610B	

BILL OF BARS

NOTE: THE FIRST OR FIRST TWO DIGITS OF THE BAR MARK SIGNIFIES THE BAR SIZE.

BAR MARK	NO. RECD.	LENGTH	BENT	BAR SERIES	LOCATION
A501	26	27'-8"			WALL FOOTING HORIZ.
A502	58	11'-11"			WALL FOOTING HORIZ.
A403	X 38	4'-8"	X		WALL FOOTING DOWEL B.F.
A604	X 38	6'-1"	X		WALL FOOTING DOWEL B.F.
A405	X 38	7'-0"			WALL STEM VERT. B.F.
A606	X 38	7'-0"			WALL STEM VERT. B.F.
A407	X 16	27'-10"			WALL STEM HORIZ. E.F.
A408	X 29	3'-3"	X		WALL STEM VERT. TOP

BENDING DIMENSIONS ARE OUT TO OUT OF BARS.

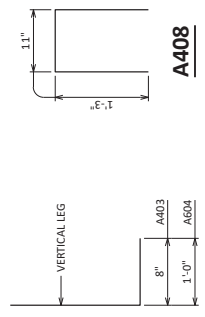

Addendum No. 01
ID 5845-16-77
Added Sheet 610C
October 29, 2024

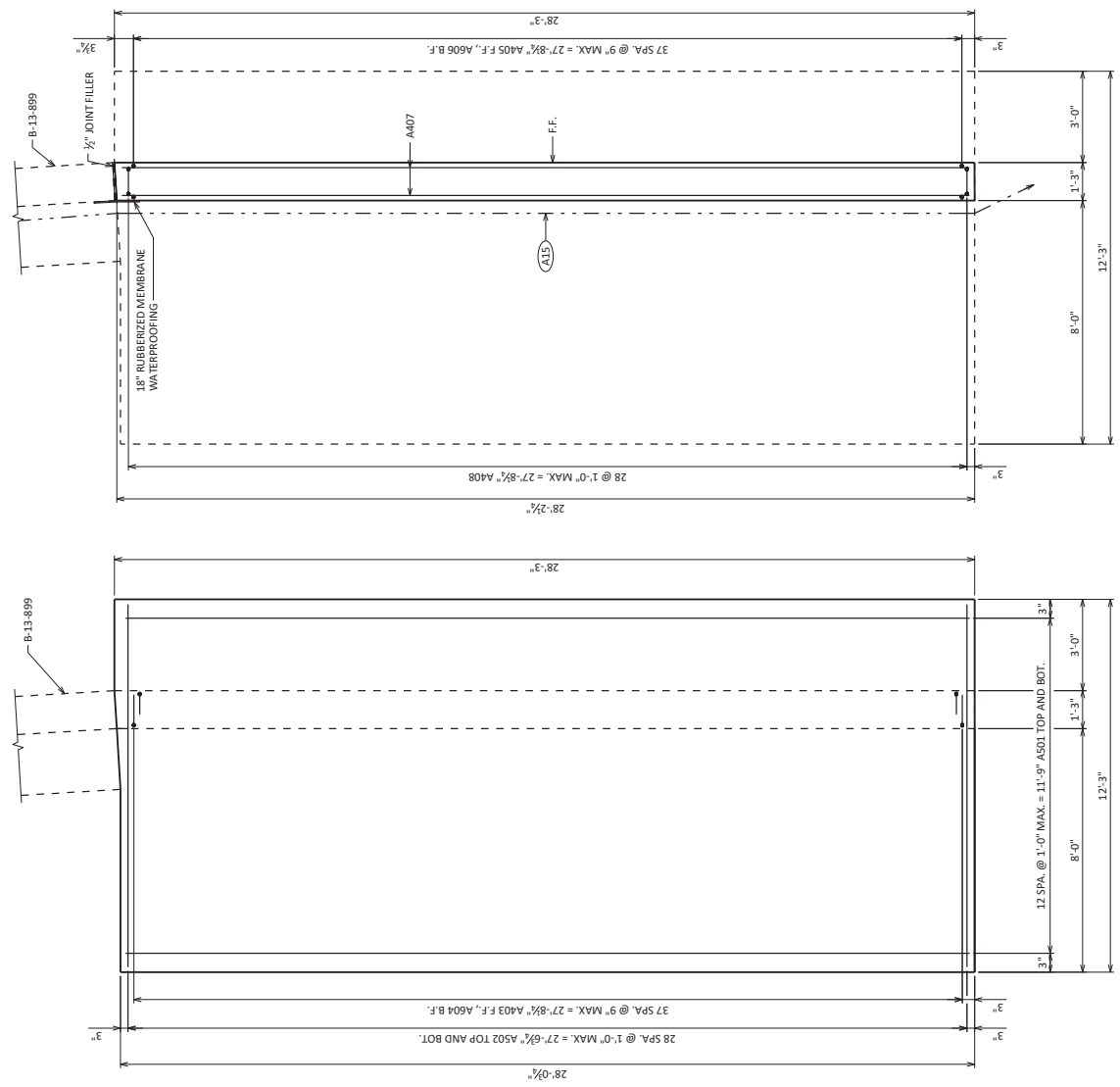

PIPE UNDERDRAIN WRAPPED (6-INCH) SLOPE 0.5% MIN. TO SUITABLE DRAINAGE. RODENT SHIELD REQUIRED.

NO.	DATE	REVISION	BY
STATE OF WISCONSIN DEPARTMENT OF TRANSPORTATION			
STRUCTURE R-13-386		DESIGNED BY	CHKS BY
		ZSS	JLB

WALL PLAN

610C

SHEET 3 OF 6

STATE PROJECT NUMBER
5845-16-77

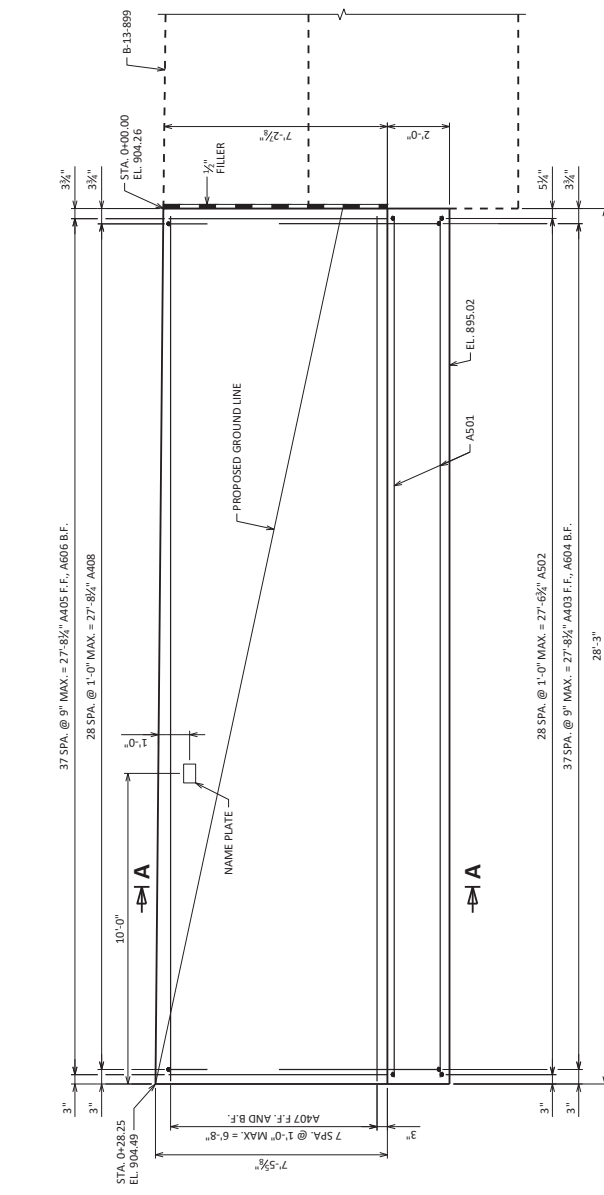

ELEVATION
(LOOKING AT FRONT FACE OF WALL)

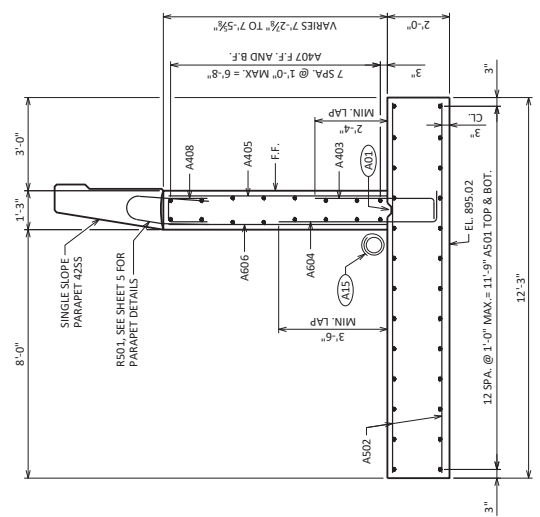

8

(A01) CONST. JOINT: KEYWAY FORMED BY A BEVELED 2 X 6.
(A15) PIPE UNDERDRAIN WRAPPED (6-INCH) SLOPE 0.5% MIN. TO SUITABLE DRAINAGE. RODENT SHIELD REQUIRED.

NO.	DATE	REVISION	BY

STATE OF WISCONSIN
DEPARTMENT OF TRANSPORTATION

STRUCTURE R-13-386
DESIGNED BY ZSS
CHECKED BY JLB

SHEET 4 OF 6
WALL ELEVATION AND SECTION

610D

Addendum No. 01
ID 5845-16-77
Added Sheet 610D
October 29, 2024

8

BILL OF BARS
FOR WALL PARAPET

BAR MARK	NO. REQ'D.	LENGTH	BAR SERIES	LOCATION
R501	X 30	5'-10"	X	PARAPET VERT.
R502	X 30	6'-8"	X	PARAPET VERT.
R503	X 11	3'-0"	X	PARAPET VERT.
R504	X 17	5'-7"	X	PARAPET VERT.
R505	X 5	6'-5"	X	PARAPET VERT.
R506	X 6	6'-6"	X	PARAPET VERT.
R507	X 1	27'-10"	X	PARAPET HORIZ.
R508	X 5	27'-10"	X	PARAPET HORIZ.
R509	X 6	5'-5"	X	PARAPET VERT.
R510	X 2	27'-10"	X	PARAPET HORIZ.

▲ LENGTH SHOWN FOR BAR IS AN AVERAGE AND SHOULD ONLY BE USED FOR BAR WEIGHT CALCULATIONS. SEE BAR SERIES TABLE FOR ACTUAL LENGTHS.
BENDING DIMENSIONS ARE OUT TO OUT OF BARS.

BAR SERIES TABLE
BUNDLE AND TAG EACH SERIES SEPARATELY.

BAR MARK	NO. REQ'D.	LENGTH
R509	1 SERIES OF 6	4'-9" TO 6'-1"

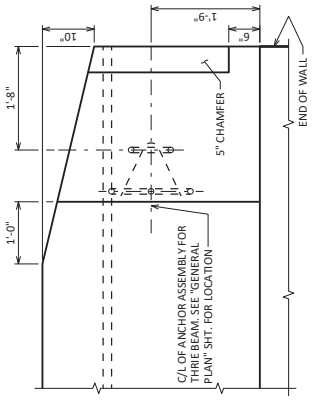

PARAPET END TREATMENT DETAIL
LOOKING AT INSIDE FACE OF PARAPET

Addendum No. 01
ID 5845-16-77
Added Sheet 610E
October 29, 2024

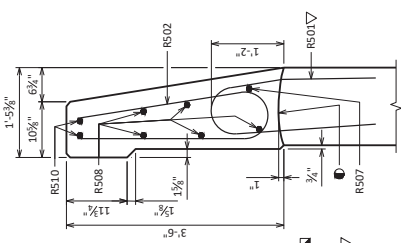

SECTION C-C

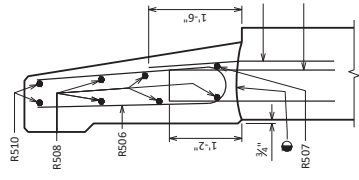

SECTION B-B

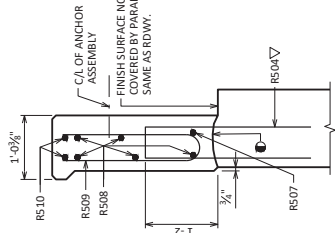

SECTION A-A

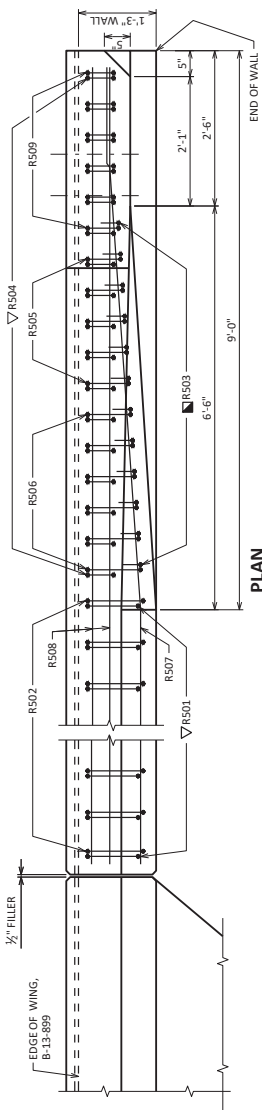

PLAN

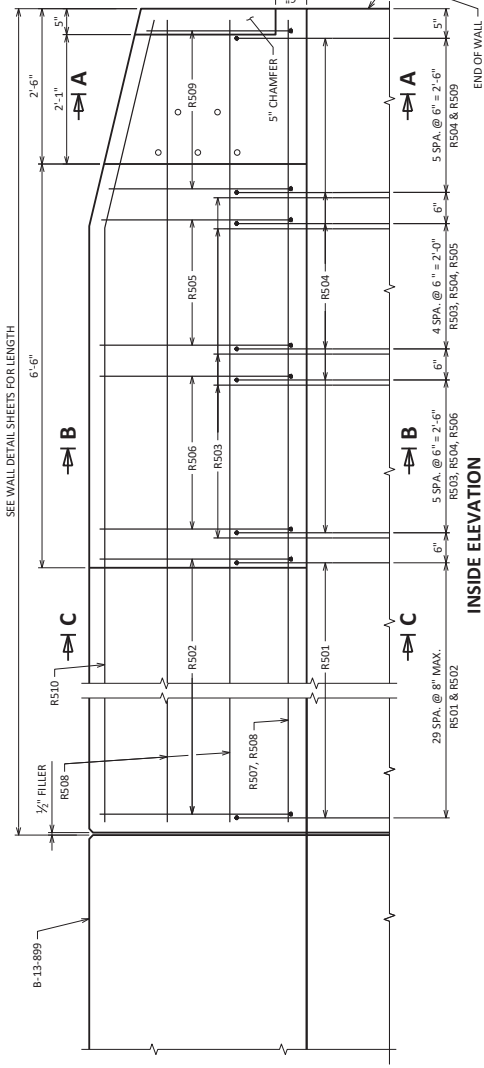

INSIDE ELEVATION

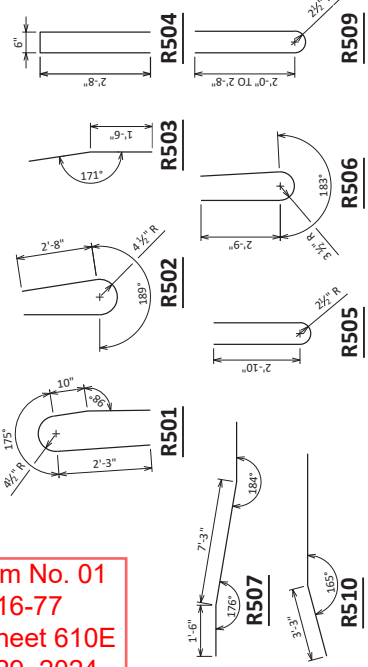

THREADED INSERTS FOR 1/2" DIA. X 2" LONG GALVANIZED HEX HEAD CAP SCREWS. CAP SCREWS TO BE THREADED A MIN. OF 1 1/2" AND SHALL BE SUPPLIED, INCLUDING WASHERS, WITH ASSEMBLY. INSERTS TO BE THREADED A MINIMUM OF 1 1/2"

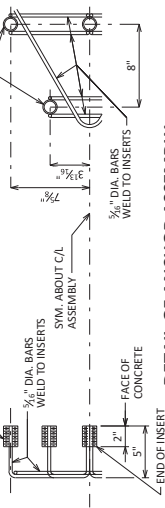

DETAIL OF ANCHOR ASSEMBLY

NOTE: HEX HEAD CAP SCREWS & WASHERS TO BE GALVANIZED IN ACCORDANCE WITH ASTM F2325. ASSEMBLY SHALL BE BID ITEM "ANCHOR ASSEMBLIES FOR STEEL PLATE BEAM GUARD", EACH.

CONST. JOINT - STRIKE OFF AS SHOWN
R503 BARS MAY BE PLACED AFTER CONCRETE IS POURED BUT BEFORE INITIAL SET HAS TAKEN PLACE. USE CARE TO PLACE R503 BARS CORRECTLY ALONG TRANSITION OF PARAPET.
R501 AND R504 BARS TO BE TIED TO WALL STEEL BEFORE WALL IS POURED.

NO. DATE REMISION BY
STATE OF WISCONSIN
DEPARTMENT OF TRANSPORTATION
STRUCTURES DESIGN SECTION
STRUCTURE R-13-386
DESIGNED BY RSWW ZSS CKD
CHECKED BY JLB
SHEET 5 OF 6
610E

BORING #	DATE COMPLETED	NORTHING (N)	EASTING (E)
7B-1	AUGUST 18, 2021	46350.7	84371.5
BORINGS COMPLETED BY: BADGER STATE DRILLING			
REPORT COMPLETED BY: CONSTRUCTION GEOTECHNICAL CONSULTANTS, INC.			
ALL COORDINATES REFERENCED TO WCCS NAD 83(51) DANE COUNTY			

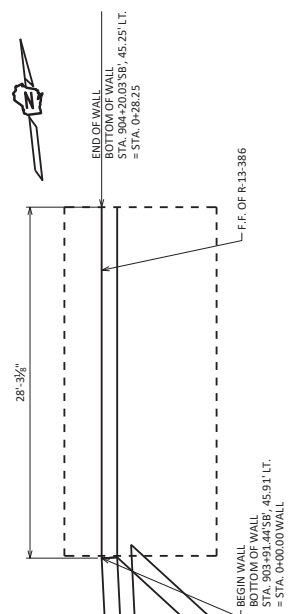

Addendum No. 01
ID 5845-16-77
Added Sheet 610F
October 29, 2024

STATE PROJECT NUMBER
5845-16-77

MATERIAL SYMBOLS

ASPHALT	TOPSOIL	PEAT
CONCRETE	FILL	GRAVEL
SAND	CLAY	SILT
BOULDERS OR COBBLES	LIMESTONE	BEDROCK (UNKNOWN)
SHALE	SANDSTONE	IGNEOUS/METALTA

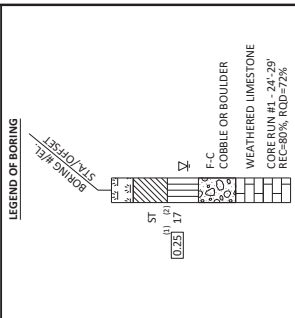

UNCOMPACTED STRENGTH, AS DETERMINED BY A POCKET PENETROMETER (150)

UNLESS OTHERWISE SPECIFIED THE SPT 'N' VALUE IS THE UNCORRECTED SPT 'N' VALUE. THE SPT 'N' VALUE TEST THE SPT 'N' VALUE PRESENTED HAS NOT BEEN CORRECTED FOR OVERBURDEN PRESSURE OR HAMMER EFFICIENCY.

GROUND WATER ELEVATION

▽ AT TIME OF DRILLING
▽ AFTER DRILLING

ABBREVIATIONS

F-FINE M-MEDIUM C-COARSE ST-SHELBY TUBE

SUBSURFACE EXPLORATION FOR FOUNDATION DESIGN AND BIDDERS INFORMATION

BORINGS WERE COMPLETED AT POINTS APPROXIMATELY AS INDICATED ON THE ATTACHED PLAN. THE CHARACTER OF SUBSURFACE MATERIALS FOUND AT THE SITE, BECAUSE THE INVESTIGATED DEPTHS ARE LIMITED AND THE AREA OF THE BORINGS IS VERY SMALL, DEPARTMENT OF TRANSPORTATION DOES NOT WARRANT SIMILAR SUBSURFACE CONDITIONS BELOW, BETWEEN, OR BEYOND THESE BORINGS. VARIATIONS IN SOIL CONDITIONS AND GROUND WATER LEVELS MAY OCCUR.

NO.	DATE	REVISION	BY

STATE OF WISCONSIN
DEPARTMENT OF TRANSPORTATION

STRUCTURE R-13-386

BORING BY: ZSS LKJ JLB

SUBSURFACE EXPLORATION

SHEET 6 OF 6
610F

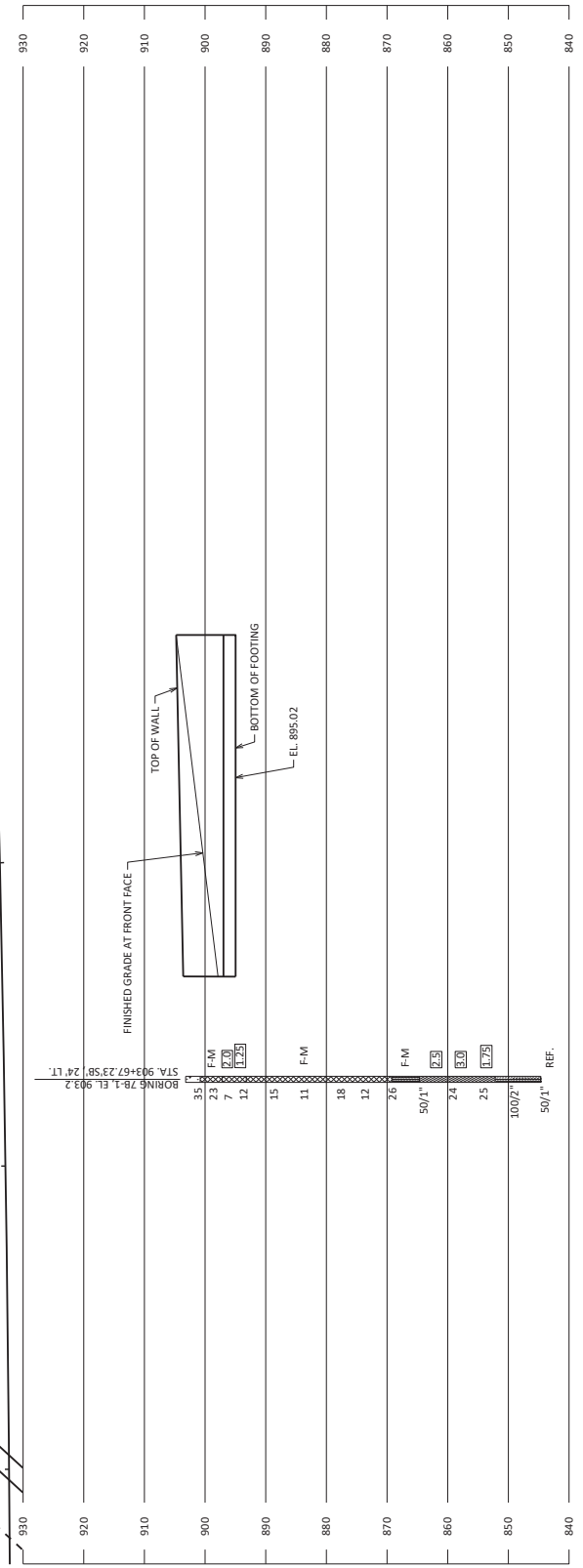



Proposal Schedule of Items

Proposal ID: 20241112010 Project(s): 5845-16-77

Federal ID(s): WISC 2025030

SECTION: 0001 Contract Items

Alt Set ID: Alt Mbr ID:

Proposal Line Number	Item ID Description	Approximate Quantity and Units	Unit Price	Bid Amount
0002	201.0205 Grubbing	36.000 STA	_____.	_____.
0004	203.0100 Removing Small Pipe Culverts	2.000 EACH	_____.	_____.
0006	203.0220 Removing Structure (structure) 01. B-13-0060	1.000 EACH	_____.	_____.
0008	203.0220 Removing Structure (structure) 02. B-13-387	1.000 EACH	_____.	_____.
0010	203.0220 Removing Structure (structure) 03. B-13-388	1.000 EACH	_____.	_____.
0012	203.0330 Debris Containment (structure) 01. B-13-0060	1.000 EACH	_____.	_____.
0014	204.0100 Removing Concrete Pavement	42,958.000 SY	_____.	_____.
0016	204.0110 Removing Asphaltic Surface	991.000 SY	_____.	_____.
0018	204.0120 Removing Asphaltic Surface Milling	540.000 SY	_____.	_____.
0020	204.0130 Removing Curb	122.000 LF	_____.	_____.
0022	204.0150 Removing Curb & Gutter	3,920.000 LF	_____.	_____.
0024	204.0155 Removing Concrete Sidewalk	990.000 SY	_____.	_____.
0026	204.0165 Removing Guardrail	3,380.000 LF	_____.	_____.
0028	204.0170 Removing Fence	790.000 LF	_____.	_____.
0030	204.0180 Removing Delineators and Markers	142.000 EACH	_____.	_____.



Proposal Schedule of Items

Proposal ID: 20241112010 Project(s): 5845-16-77

Federal ID(s): WISC 2025030

SECTION: 0001 Contract Items

Alt Set ID: Alt Mbr ID:

Proposal Line Number	Item ID Description	Approximate Quantity and Units	Unit Price	Bid Amount
0032	204.0210 Removing Manholes	6.000 EACH	_____.	_____.
0034	204.0220 Removing Inlets	42.000 EACH	_____.	_____.
0036	204.0245 Removing Storm Sewer (size) 01. 12-Inch	145.000 LF	_____.	_____.
0038	204.0245 Removing Storm Sewer (size) 02. 15-Inch	1,340.000 LF	_____.	_____.
0040	204.0245 Removing Storm Sewer (size) 03. 18-Inch	501.000 LF	_____.	_____.
0042	204.0245 Removing Storm Sewer (size) 04. 24-Inch	1,052.000 LF	_____.	_____.
0044	204.0245 Removing Storm Sewer (size) 05. 19x30-Inch	391.000 LF	_____.	_____.
0046	204.0280 Sealing Pipes	2.000 EACH	_____.	_____.
0048	204.9060.S Removing (item description) 01. Retaining Wall 'WNW'	1.000 EACH	_____.	_____.
0050	204.9060.S Removing (item description) 02. Retaining Wall 'ESE'	1.000 EACH	_____.	_____.
0052	204.9090.S Removing (item description) 01. Surface Drain Pipe Corrugated Metal Slotted 12-Inch	184.000 LF	_____.	_____.
0054	205.0100 Excavation Common	86,148.000 CY	_____.	_____.
0056	206.1001 Excavation for Structures Bridges (structure) 01. B-13-899	1.000 EACH	_____.	_____.



Proposal Schedule of Items

Proposal ID: 20241112010 Project(s): 5845-16-77

Federal ID(s): WISC 2025030

SECTION: 0001 Contract Items

Alt Set ID: Alt Mbr ID:

Proposal Line Number	Item ID Description	Approximate Quantity and Units	Unit Price	Bid Amount
0058	206.1001 Excavation for Structures Bridges (structure) 02. B-13-387	1.000 EACH	_____.	_____.
0060	206.1001 Excavation for Structures Bridges (structure) 03. B-13-388	1.000 EACH	_____.	_____.
0062	206.3001 Excavation for Structures Retaining Walls (structure) 01. R-13-374	1.000 EACH	_____.	_____.
0064	206.3001 Excavation for Structures Retaining Walls (structure) 02. R-13-386	1.000 EACH	_____.	_____.
0066	210.1500 Backfill Structure Type A	1,260.000 TON	_____.	_____.
0068	213.0100 Finishing Roadway (project) 01. 5845-16-77	1.000 EACH	_____.	_____.
0070	305.0110 Base Aggregate Dense 3/4-Inch	2,058.000 TON	_____.	_____.
0072	305.0120 Base Aggregate Dense 1 1/4-Inch	46,042.000 TON	_____.	_____.
0074	305.0130 Base Aggregate Dense 3-Inch	220.000 TON	_____.	_____.
0076	310.0110 Base Aggregate Open-Graded	495.000 TON	_____.	_____.
0078	312.0110 Select Crushed Material	70,270.000 TON	_____.	_____.
0080	405.0100 Coloring Concrete WisDOT Red	206.000 CY	_____.	_____.
0082	405.0200 Coloring Concrete Custom	97.000 CY	_____.	_____.
0084	415.0080 Concrete Pavement 8-Inch	52,050.000 SY	_____.	_____.
0086	415.0410 Concrete Pavement Approach Slab	531.000 SY	_____.	_____.



Proposal Schedule of Items

Proposal ID: 20241112010 Project(s): 5845-16-77

Federal ID(s): WISC 2025030

SECTION: 0001 Contract Items

Alt Set ID: Alt Mbr ID:

Proposal Line Number	Item ID Description	Approximate Quantity and Units	Unit Price	Bid Amount
0088	415.2010 Concrete Truck Apron 12-inch	600.000 SY	_____.	_____.
0090	415.4100 Concrete Pavement Joint Filling	4,990.000 SY	_____.	_____.
0092	415.6000.S Rout and Seal	24,470.000 LF	_____.	_____.
0094	416.0610 Drilled Tie Bars	459.000 EACH	_____.	_____.
0096	416.0620 Drilled Dowel Bars	88.000 EACH	_____.	_____.
0098	450.4000 HMA Cold Weather Paving	662.000 TON	_____.	_____.
0100	455.0605 Tack Coat	1,262.000 GAL	_____.	_____.
0102	460.2000 Incentive Density HMA Pavement	3,460.000 DOL	1.00000	3,460.00
0104	460.6224 HMA Pavement 4 MT 58-28 S	4,782.000 TON	_____.	_____.
0106	465.0105 Asphaltic Surface	74.000 TON	_____.	_____.
0108	465.0120 Asphaltic Surface Driveways and Field Entrances	19.000 TON	_____.	_____.
0110	465.0310 Asphaltic Curb	221.000 LF	_____.	_____.
0112	465.0315 Asphaltic Flumes	50.000 SY	_____.	_____.
0114	465.0510 Asphaltic Rumble Strips, Shoulder Divided Roadway	10,166.000 LF	_____.	_____.
0116	501.1000.S Ice Hot Weather Concreting	10,115.000 LB	_____.	_____.



Proposal Schedule of Items

Proposal ID: 20241112010 Project(s): 5845-16-77

Federal ID(s): WISC 2025030

SECTION: 0001 Contract Items

Alt Set ID: Alt Mbr ID:

Proposal Line Number	Item ID Description	Approximate Quantity and Units	Unit Price	Bid Amount
0118	502.0100 Concrete Masonry Bridges	1,358.000 CY	_____.	_____.
0120	502.3101 Expansion Device	229.000 LF	_____.	_____.
0122	502.3200 Protective Surface Treatment	1,656.000 SY	_____.	_____.
0124	502.3210 Pigmented Surface Sealer	613.000 SY	_____.	_____.
0126	502.4204 Adhesive Anchors No. 4 Bar	14.000 EACH	_____.	_____.
0128	502.4205 Adhesive Anchors No. 5 Bar	133.000 EACH	_____.	_____.
0130	503.0137 Prestressed Girder Type I 36W-Inch	2,195.000 LF	_____.	_____.
0132	504.0500 Concrete Masonry Retaining Walls	39.100 CY	_____.	_____.
0134	505.0400 Bar Steel Reinforcement HS Structures	30,250.000 LB	_____.	_____.
0136	505.0600 Bar Steel Reinforcement HS Coated Structures	260,560.000 LB	_____.	_____.
0138	505.0800.S Bar Steel Reinforcement HS Stainless Structures	1,680.000 LB	_____.	_____.
0140	506.2605 Bearing Pads Elastomeric Non-Laminated	32.000 EACH	_____.	_____.
0142	506.2610 Bearing Pads Elastomeric Laminated	16.000 EACH	_____.	_____.
0144	506.4000 Steel Diaphragms (structure) 01. B-13-899	35.000 EACH	_____.	_____.
0146	509.1000 Joint Repair	46.000 SY	_____.	_____.



Proposal Schedule of Items

Proposal ID: 20241112010 Project(s): 5845-16-77

Federal ID(s): WISC 2025030

SECTION: 0001 Contract Items

Alt Set ID: Alt Mbr ID:

Proposal Line Number	Item ID Description	Approximate Quantity and Units	Unit Price	Bid Amount
0148	509.1500 Concrete Surface Repair	8.000 SF	_____.	_____.
0150	509.2100.S Concrete Masonry Deck Repair	22.000 CY	_____.	_____.
0152	511.1200 Temporary Shoring (structure) 01. B-13-899	175.000 SF	_____.	_____.
0154	511.1200 Temporary Shoring (structure) 02. R-13-375	600.000 SF	_____.	_____.
0156	511.1200 Temporary Shoring (structure) 03. R-13-376	600.000 SF	_____.	_____.
0158	511.1200 Temporary Shoring (structure) 04. R-13-378	1,500.000 SF	_____.	_____.
0160	513.8016 Railing Steel Pedestrian Type C3	738.900 LF	_____.	_____.
0162	516.0500 Rubberized Membrane Waterproofing	42.000 SY	_____.	_____.
0164	517.1010.S Concrete Staining (structure) 01. R-13-374	190.000 SF	_____.	_____.
0166	517.1010.S Concrete Staining (structure) 02. R-13-375	110.000 SF	_____.	_____.
0168	517.1010.S Concrete Staining (structure) 03. R-13-376	100.000 SF	_____.	_____.
0170	517.1010.S Concrete Staining (structure) 04. R-13-377	325.000 SF	_____.	_____.
0172	517.1010.S Concrete Staining (structure) 05. R-13-378	210.000 SF	_____.	_____.



Proposal Schedule of Items

Proposal ID: 20241112010 Project(s): 5845-16-77

Federal ID(s): WISC 2025030

SECTION: 0001 Contract Items

Alt Set ID: Alt Mbr ID:

Proposal Line Number	Item ID Description	Approximate Quantity and Units	Unit Price	Bid Amount
0174	517.1801.S Structure Repainting Recycled Abrasive (structure) 01. B-13-386	1.000 EACH	_____.	_____.
0176	517.4501.S Negative Pressure Containment and Collection of Waste Materials (structure) 01. B-13-386	1.000 EACH	_____.	_____.
0178	517.6001.S Portable Decontamination Facility	1.000 EACH	_____.	_____.
0180	520.8000 Concrete Collars for Pipe	4.000 EACH	_____.	_____.
0182	521.1012 Apron Endwalls for Culvert Pipe Steel 12-Inch	2.000 EACH	_____.	_____.
0184	522.1024 Apron Endwalls for Culvert Pipe Reinforced Concrete 24-Inch	3.000 EACH	_____.	_____.
0186	522.2619 Apron Endwalls for Culvert Pipe Reinforced Concrete Horizontal Elliptical 19x30-Inch	3.000 EACH	_____.	_____.
0188	530.0112 Culvert Pipe Corrugated Polyethylene 12-Inch	131.000 LF	_____.	_____.
0190	531.1100 Concrete Masonry Ancillary Structures Type NS	5.400 CY	_____.	_____.
0192	531.1140 Steel Reinforcement HS Ancillary Structures Type NS	813.000 LB	_____.	_____.
0194	531.2024 Drilling Shaft 24-Inch	45.500 LF	_____.	_____.
0196	531.2036 Drilling Shaft 36-Inch	18.000 LF	_____.	_____.
0198	531.2042 Drilling Shaft 42-Inch	18.000 LF	_____.	_____.



Proposal Schedule of Items

Proposal ID: 20241112010 Project(s): 5845-16-77

Federal ID(s): WISC 2025030

SECTION: 0001 Contract Items

Alt Set ID: Alt Mbr ID:

Proposal Line Number	Item ID Description	Approximate Quantity and Units	Unit Price	Bid Amount
0200	531.5310 Foundation Single-Shaft Type TC-I (structure) 01. S-13-595	1.000 EACH	_____.	_____.
0202	531.5340 Foundation Single-Shaft Type TC-IV (structure) 01. S-13-594	1.000 EACH	_____.	_____.
0204	532.5310 Truss Cantilever 2-Chord Type I (structure) 01. S-13-595	1.000 EACH	_____.	_____.
0206	532.5340 Truss Cantilever 2-Chord Type IV (structure) 01. S-13-594	1.000 EACH	_____.	_____.
0208	550.1100 Piling Steel HP 10-Inch X 42 Lb	5,285.000 LF	_____.	_____.
0210	601.0405 Concrete Curb & Gutter 18-Inch Type A	408.000 LF	_____.	_____.
0212	601.0407 Concrete Curb & Gutter 18-Inch Type D	173.000 LF	_____.	_____.
0214	601.0409 Concrete Curb & Gutter 30-Inch Type A	3,614.000 LF	_____.	_____.
0216	601.0411 Concrete Curb & Gutter 30-Inch Type D	1,835.000 LF	_____.	_____.
0218	601.0551 Concrete Curb & Gutter 4-Inch Sloped 36-Inch Type A	3,159.000 LF	_____.	_____.
0220	601.0580 Concrete Curb & Gutter 4-Inch Sloped 36-Inch Type R	572.000 LF	_____.	_____.
0222	601.0590 Concrete Curb & Gutter 4-Inch Sloped 36-Inch Type TBTT	238.000 LF	_____.	_____.
0224	601.0600 Concrete Curb Pedestrian	319.000 LF	_____.	_____.
0226	602.0405 Concrete Sidewalk 4-Inch	6,863.000 SF	_____.	_____.



Proposal Schedule of Items

Proposal ID: 20241112010 Project(s): 5845-16-77

Federal ID(s): WISC 2025030

SECTION: 0001 Contract Items

Alt Set ID: Alt Mbr ID:

Proposal Line Number	Item ID Description	Approximate Quantity and Units	Unit Price	Bid Amount
0228	602.0410 Concrete Sidewalk 5-Inch	26,622.000 SF	_____.	_____.
0230	602.0505 Curb Ramp Detectable Warning Field Yellow	386.000 SF	_____.	_____.
0232	602.0810 Concrete Driveway 6-Inch	199.000 SY	_____.	_____.
0234	602.3010 Concrete Surface Drains	1.200 CY	_____.	_____.
0236	602.3210 Concrete Rumble Strips, Shoulder Divided Roadway	7,978.000 LF	_____.	_____.
0238	603.1442 Concrete Barrier Type S42C	637.000 LF	_____.	_____.
0240	603.8000 Concrete Barrier Temporary Precast Delivered	12,380.000 LF	_____.	_____.
0242	603.8125 Concrete Barrier Temporary Precast Installed	12,380.000 LF	_____.	_____.
0244	604.0500 Slope Paving Crushed Aggregate	721.000 SY	_____.	_____.
0246	604.9010.S Slope Paving Repair Crushed Aggregate	5.000 CY	_____.	_____.
0248	604.9015.S Reseal Crushed Aggregate Slope Paving	1,169.000 SY	_____.	_____.
0250	606.0200 Riprap Medium	101.000 CY	_____.	_____.
0252	608.0312 Storm Sewer Pipe Reinforced Concrete Class III 12-Inch	897.000 LF	_____.	_____.
0254	608.0315 Storm Sewer Pipe Reinforced Concrete Class III 15-Inch	111.000 LF	_____.	_____.



Proposal Schedule of Items

Proposal ID: 20241112010 Project(s): 5845-16-77

Federal ID(s): WISC 2025030

SECTION: 0001 Contract Items

Alt Set ID: Alt Mbr ID:

Proposal Line Number	Item ID Description	Approximate Quantity and Units	Unit Price	Bid Amount
0256	608.0318 Storm Sewer Pipe Reinforced Concrete Class III 18-Inch	1,211.000 LF	_____.	_____.
0258	608.0324 Storm Sewer Pipe Reinforced Concrete Class III 24-Inch	2,231.000 LF	_____.	_____.
0260	608.0330 Storm Sewer Pipe Reinforced Concrete Class III 30-Inch	454.000 LF	_____.	_____.
0262	608.2319 Storm Sewer Pipe Reinforced Concrete Horizontal Elliptical Class HE-III 19x30-Inch	408.000 LF	_____.	_____.
0264	608.2324 Storm Sewer Pipe Reinforced Concrete Horizontal Elliptical Class HE-III 24x38-Inch	400.000 LF	_____.	_____.
0266	608.3015 Storm Sewer Pipe Class III-A 15-Inch	73.000 LF	_____.	_____.
0268	611.0430 Reconstructing Inlets	1.000 EACH	_____.	_____.
0270	611.0530 Manhole Covers Type J	10.000 EACH	_____.	_____.
0272	611.0610 Inlet Covers Type BW	3.000 EACH	_____.	_____.
0274	611.0612 Inlet Covers Type C	1.000 EACH	_____.	_____.
0276	611.0624 Inlet Covers Type H	24.000 EACH	_____.	_____.
0278	611.0627 Inlet Covers Type HM	10.000 EACH	_____.	_____.
0280	611.0639 Inlet Covers Type H-S	11.000 EACH	_____.	_____.
0282	611.0642 Inlet Covers Type MS	31.000 EACH	_____.	_____.



Proposal Schedule of Items

Proposal ID: 20241112010 Project(s): 5845-16-77

Federal ID(s): WISC 2025030

SECTION: 0001 Contract Items

Alt Set ID: Alt Mbr ID:

Proposal Line Number	Item ID Description	Approximate Quantity and Units	Unit Price	Bid Amount
0284	611.0651 Inlet Covers Type S	1.000 EACH	_____.	_____.
0286	611.0652 Inlet Covers Type T	5.000 EACH	_____.	_____.
0288	611.0654 Inlet Covers Type V	4.000 EACH	_____.	_____.
0290	611.2004 Manholes 4-FT Diameter	1.000 EACH	_____.	_____.
0292	611.2005 Manholes 5-FT Diameter	13.000 EACH	_____.	_____.
0294	611.2006 Manholes 6-FT Diameter	4.000 EACH	_____.	_____.
0296	611.2008 Manholes 8-FT Diameter	2.000 EACH	_____.	_____.
0298	611.3004 Inlets 4-FT Diameter	11.000 EACH	_____.	_____.
0300	611.3220 Inlets 2x2-FT	4.000 EACH	_____.	_____.
0302	611.3225 Inlets 2x2.5-FT	4.000 EACH	_____.	_____.
0304	611.3230 Inlets 2x3-FT	30.000 EACH	_____.	_____.
0306	611.3901 Inlets Median 1 Grate	1.000 EACH	_____.	_____.
0308	611.3902 Inlets Median 2 Grate	15.000 EACH	_____.	_____.
0310	611.8110 Adjusting Manhole Covers	2.000 EACH	_____.	_____.
0312	611.8115 Adjusting Inlet Covers	2.000 EACH	_____.	_____.
0314	611.8120.S Cover Plates Temporary	4.000 EACH	_____.	_____.



Proposal Schedule of Items

Proposal ID: 20241112010 Project(s): 5845-16-77

Federal ID(s): WISC 2025030

SECTION: 0001 Contract Items

Alt Set ID: Alt Mbr ID:

Proposal Line Number	Item ID Description	Approximate Quantity and Units	Unit Price	Bid Amount
0316	612.0106 Pipe Underdrain 6-Inch	7,036.000 LF	_____	_____
0318	612.0206 Pipe Underdrain Unperforated 6-Inch	201.000 LF	_____	_____
0320	612.0406 Pipe Underdrain Wrapped 6-Inch	1,187.000 LF	_____	_____
0322	612.0806 Apron Endwalls for Underdrain Reinforced Concrete 6-Inch	3.000 EACH	_____	_____
0324	612.0902.S Insulation Board Polystyrene (inch) 01.2-Inch	9.000 SY	_____	_____
0326	614.0150 Anchor Assemblies for Steel Plate Beam Guard	6.000 EACH	_____	_____
0328	614.0220 Steel Thrie Beam Bullnose Terminal	1.000 EACH	_____	_____
0330	614.0305 Steel Plate Beam Guard Class A	186.000 LF	_____	_____
0332	614.0950 Replacing Guardrail Posts and Blocks	31.000 EACH	_____	_____
0334	614.1000 MGS Guardrail Temporary	337.500 LF	_____	_____
0336	614.1100 MGS Guardrail Temporary Thrie Beam Transition	118.200 LF	_____	_____
0338	614.1200 MGS Guardrail Temporary Terminal EAT	3.000 EACH	_____	_____
0340	614.2300 MGS Guardrail 3	2,349.500 LF	_____	_____
0342	614.2330 MGS Guardrail 3 K	312.500 LF	_____	_____
0344	614.2500 MGS Thrie Beam Transition	559.800 LF	_____	_____



Proposal Schedule of Items

Proposal ID: 20241112010 Project(s): 5845-16-77

Federal ID(s): WISC 2025030

SECTION: 0001 Contract Items

Alt Set ID: Alt Mbr ID:

Proposal Line Number	Item ID Description	Approximate Quantity and Units	Unit Price	Bid Amount
0346	614.2610 MGS Guardrail Terminal EAT	10.000 EACH	_____.	_____.
0348	614.2620 MGS Guardrail Terminal Type 2	3.000 EACH	_____.	_____.
0350	616.0206 Fence Chain Link 6-FT	782.000 LF	_____.	_____.
0352	616.0700.S Fence Safety	330.000 LF	_____.	_____.
0354	618.0100 Maintenance and Repair of Haul Roads (project) 01. 5845-16-77	1.000 EACH	_____.	_____.
0356	619.1000 Mobilization	1.000 EACH	_____.	_____.
0358	620.0300 Concrete Median Sloped Nose	582.000 SF	_____.	_____.
0360	624.0100 Water	464.000 MGAL	_____.	_____.
0362	625.0100 Topsoil	9,675.000 SY	_____.	_____.
0364	625.0500 Salvaged Topsoil	61,237.000 SY	_____.	_____.
0366	627.0200 Mulching	25,350.000 SY	_____.	_____.
0368	628.1504 Silt Fence	5,165.000 LF	_____.	_____.
0370	628.1520 Silt Fence Maintenance	5,165.000 LF	_____.	_____.
0372	628.1905 Mobilizations Erosion Control	12.000 EACH	_____.	_____.
0374	628.1910 Mobilizations Emergency Erosion Control	12.000 EACH	_____.	_____.
0376	628.2004 Erosion Mat Class I Type B	29,150.000 SY	_____.	_____.



Proposal Schedule of Items

Proposal ID: 20241112010 Project(s): 5845-16-77

Federal ID(s): WISC 2025030

SECTION: 0001 Contract Items

Alt Set ID: Alt Mbr ID:

Proposal Line Number	Item ID Description	Approximate Quantity and Units	Unit Price	Bid Amount
0378	628.2008 Erosion Mat Urban Class I Type B	7,097.000 SY	_____.	_____.
0380	628.2023 Erosion Mat Class II Type B	12,760.000 SY	_____.	_____.
0382	628.7005 Inlet Protection Type A	96.000 EACH	_____.	_____.
0384	628.7010 Inlet Protection Type B	23.000 EACH	_____.	_____.
0386	628.7015 Inlet Protection Type C	57.000 EACH	_____.	_____.
0388	628.7020 Inlet Protection Type D	18.000 EACH	_____.	_____.
0390	628.7504 Temporary Ditch Checks	1,250.000 LF	_____.	_____.
0392	628.7560 Tracking Pads	1.000 EACH	_____.	_____.
0394	628.7570 Rock Bags	21.000 EACH	_____.	_____.
0396	629.0210 Fertilizer Type B	58.300 CWT	_____.	_____.
0398	630.0120 Seeding Mixture No. 20	437.500 LB	_____.	_____.
0400	630.0130 Seeding Mixture No. 30	2,678.100 LB	_____.	_____.
0402	630.0140 Seeding Mixture No. 40	512.000 LB	_____.	_____.
0404	630.0200 Seeding Temporary	2,241.000 LB	_____.	_____.
0406	630.0400 Seeding Nurse Crop	78.500 LB	_____.	_____.
0408	630.0500 Seed Water	2,077.800 MGAL	_____.	_____.



Proposal Schedule of Items

Proposal ID: 20241112010 Project(s): 5845-16-77

Federal ID(s): WISC 2025030

SECTION: 0001 Contract Items

Alt Set ID: Alt Mbr ID:

Proposal Line Number	Item ID Description	Approximate Quantity and Units	Unit Price	Bid Amount
0410	633.0100 Delineator Posts Steel	6.000 EACH	_____.	_____.
0412	633.0500 Delineator Reflectors	10.000 EACH	_____.	_____.
0414	633.1000 Delineators Barrier Wall	6.000 EACH	_____.	_____.
0416	633.5200 Markers Culvert End	7.000 EACH	_____.	_____.
0418	634.0612 Posts Wood 4x6-Inch X 12-FT	13.000 EACH	_____.	_____.
0420	634.0614 Posts Wood 4x6-Inch X 14-FT	67.000 EACH	_____.	_____.
0422	634.0616 Posts Wood 4x6-Inch X 16-FT	13.000 EACH	_____.	_____.
0424	634.0618 Posts Wood 4x6-Inch X 18-FT	15.000 EACH	_____.	_____.
0426	635.0200 Sign Supports Structural Steel HS	2,048.000 LB	_____.	_____.
0428	637.1220 Signs Type I Reflective SH	330.000 SF	_____.	_____.
0430	637.1230 Signs Type I Reflective F	56.000 SF	_____.	_____.
0432	637.2210 Signs Type II Reflective H	688.750 SF	_____.	_____.
0434	637.2220 Signs Type II Reflective SH	12.500 SF	_____.	_____.
0436	637.2230 Signs Type II Reflective F	171.000 SF	_____.	_____.
0438	638.2101 Moving Signs Type I	4.000 EACH	_____.	_____.
0440	638.2102 Moving Signs Type II	2.000 EACH	_____.	_____.



Proposal Schedule of Items

Proposal ID: 20241112010 Project(s): 5845-16-77

Federal ID(s): WISC 2025030

SECTION: 0001 Contract Items

Alt Set ID: Alt Mbr ID:

Proposal Line Number	Item ID Description	Approximate Quantity and Units	Unit Price	Bid Amount
0442	638.2602 Removing Signs Type II	73.000 EACH	_____.	_____.
0444	638.3000 Removing Small Sign Supports	62.000 EACH	_____.	_____.
0446	638.3100 Removing Structural Steel Sign Supports	6.000 EACH	_____.	_____.
0448	638.4000 Moving Small Sign Supports	2.000 EACH	_____.	_____.
0450	642.5201 Field Office Type C	1.000 EACH	_____.	_____.
0452	643.0300 Traffic Control Drums	63,272.000 DAY	_____.	_____.
0454	643.0410 Traffic Control Barricades Type II	45.000 DAY	_____.	_____.
0456	643.0420 Traffic Control Barricades Type III	7,190.000 DAY	_____.	_____.
0458	643.0500 Traffic Control Flexible Tubular Marker Posts	70.000 EACH	_____.	_____.
0460	643.0600 Traffic Control Flexible Tubular Marker Bases	70.000 EACH	_____.	_____.
0462	643.0705 Traffic Control Warning Lights Type A	8,028.000 DAY	_____.	_____.
0464	643.0715 Traffic Control Warning Lights Type C	17,521.000 DAY	_____.	_____.
0466	643.0800 Traffic Control Arrow Boards	502.000 DAY	_____.	_____.
0468	643.0900 Traffic Control Signs	37,504.000 DAY	_____.	_____.
0470	643.1050 Traffic Control Signs PCMS	63.000 DAY	_____.	_____.



Proposal Schedule of Items

Proposal ID: 20241112010 Project(s): 5845-16-77

Federal ID(s): WISC 2025030

SECTION: 0001 Contract Items

Alt Set ID: Alt Mbr ID:

Proposal Line Number	Item ID Description	Approximate Quantity and Units	Unit Price	Bid Amount
0472	643.3165 Temporary Marking Line Paint 6-Inch	51,636.000 LF	_____.	_____.
0474	643.3180 Temporary Marking Line Removable Tape 6-Inch	19,712.000 LF	_____.	_____.
0476	643.3265 Temporary Marking Line Paint 10-Inch	3,607.000 LF	_____.	_____.
0478	643.3350 Temporary Marking Crosswalk Removable Tape 6-inch	58.000 LF	_____.	_____.
0480	643.5000 Traffic Control	1.000 EACH	_____.	_____.
0482	644.1410 Temporary Pedestrian Surface Asphalt	160.000 SF	_____.	_____.
0484	644.1440 Temporary Pedestrian Surface Matting	785.000 SF	_____.	_____.
0486	644.1601 Temporary Pedestrian Curb Ramp	40.000 DAY	_____.	_____.
0488	644.1605 Temporary Pedestrian Detectable Warning Field	30.000 SF	_____.	_____.
0490	644.1810 Temporary Pedestrian Barricade	3,645.000 LF	_____.	_____.
0492	645.0111 Geotextile Type DF Schedule A	3,666.000 SY	_____.	_____.
0494	645.0120 Geotextile Type HR	328.000 SY	_____.	_____.
0496	645.0130 Geotextile Type R	10.000 SY	_____.	_____.
0498	646.1020 Marking Line Epoxy 4-Inch	583.000 LF	_____.	_____.
0500	646.2020 Marking Line Epoxy 6-Inch	7,571.000 LF	_____.	_____.



Proposal Schedule of Items

Proposal ID: 20241112010 Project(s): 5845-16-77

Federal ID(s): WISC 2025030

SECTION: 0001 Contract Items

Alt Set ID: Alt Mbr ID:

Proposal Line Number	Item ID Description	Approximate Quantity and Units	Unit Price	Bid Amount
0502	646.2025 Marking Line Grooved Black Epoxy 6-Inch	3,526.000 LF	_____.	_____.
0504	646.2040 Marking Line Grooved Wet Ref Epoxy 6-Inch	35,185.000 LF	_____.	_____.
0506	646.3020 Marking Line Epoxy 8-Inch	765.000 LF	_____.	_____.
0508	646.4040 Marking Line Grooved Wet Ref Epoxy 10-Inch	4,565.000 LF	_____.	_____.
0510	646.5020 Marking Arrow Epoxy	7.000 EACH	_____.	_____.
0512	646.5120 Marking Word Epoxy	1.000 EACH	_____.	_____.
0514	646.5220 Marking Symbol Epoxy	23.000 EACH	_____.	_____.
0516	646.5520 Marking Outfall Epoxy	3.000 EACH	_____.	_____.
0518	646.6120 Marking Stop Line Epoxy 18-Inch	94.000 LF	_____.	_____.
0520	646.6320 Marking Dotted Extension Epoxy 18-Inch	142.000 LF	_____.	_____.
0522	646.6466 Cold Weather Marking Epoxy 6-Inch	36,081.000 LF	_____.	_____.
0524	646.6470 Cold Weather Marking Epoxy 10-Inch	3,666.000 LF	_____.	_____.
0526	646.7120 Marking Diagonal Epoxy 12-Inch	91.000 LF	_____.	_____.
0528	646.7220 Marking Chevron Epoxy 24-Inch	380.000 LF	_____.	_____.
0530	646.7420 Marking Crosswalk Epoxy Transverse Line 6-Inch	380.000 LF	_____.	_____.



Proposal Schedule of Items

Proposal ID: 20241112010 Project(s): 5845-16-77

Federal ID(s): WISC 2025030

SECTION: 0001 Contract Items

Alt Set ID: Alt Mbr ID:

Proposal Line Number	Item ID Description	Approximate Quantity and Units	Unit Price	Bid Amount
0532	646.8120 Marking Curb Epoxy	40.000 LF	_____.	_____.
0534	646.8220 Marking Island Nose Epoxy	4.000 EACH	_____.	_____.
0536	646.9000 Marking Removal Line 4-Inch	17,575.000 LF	_____.	_____.
0538	646.9002 Marking Removal Line 6-Inch	138.000 LF	_____.	_____.
0540	646.9100 Marking Removal Line 8-Inch	1,749.000 LF	_____.	_____.
0542	646.9200 Marking Removal Line Wide	160.000 LF	_____.	_____.
0544	646.9300 Marking Removal Special Marking	2.000 EACH	_____.	_____.
0546	650.4000 Construction Staking Storm Sewer	93.000 EACH	_____.	_____.
0548	650.4500 Construction Staking Subgrade	20,408.000 LF	_____.	_____.
0550	650.5000 Construction Staking Base	1,782.000 LF	_____.	_____.
0552	650.5500 Construction Staking Curb Gutter and Curb & Gutter	2,050.000 LF	_____.	_____.
0554	650.6501 Construction Staking Structure Layout (structure) 03. B-13-899	1.000 EACH	_____.	_____.
0556	650.6501 Construction Staking Structure Layout (structure) 04. R-13-374	1.000 EACH	_____.	_____.
0558	650.6501 Construction Staking Structure Layout (structure) 05. R-13-375	1.000 EACH	_____.	_____.
0560	650.6501 Construction Staking Structure Layout (structure) 06. R-13-376	1.000 EACH	_____.	_____.



Proposal Schedule of Items

Proposal ID: 20241112010 Project(s): 5845-16-77

Federal ID(s): WISC 2025030

SECTION: 0001 Contract Items

Alt Set ID: Alt Mbr ID:

Proposal Line Number	Item ID Description	Approximate Quantity and Units	Unit Price	Bid Amount
0562	650.6501 Construction Staking Structure Layout (structure) 07. R-13-377	1.000 EACH	_____.	_____.
0564	650.6501 Construction Staking Structure Layout (structure) 08. R-13-378	1.000 EACH	_____.	_____.
0566	650.7000 Construction Staking Concrete Pavement	17,958.000 LF	_____.	_____.
0568	650.8000 Construction Staking Resurfacing Reference	210.000 LF	_____.	_____.
0570	650.8501 Construction Staking Electrical Installations (project) 01. 5845-16-77	1.000 EACH	_____.	_____.
0572	650.9000 Construction Staking Curb Ramps	22.000 EACH	_____.	_____.
0574	650.9500 Construction Staking Sidewalk (project) 01. 5845-16-77	1.000 EACH	_____.	_____.
0576	650.9911 Construction Staking Supplemental Control (project) 01. 5845-16-77	1.000 EACH	_____.	_____.
0578	650.9920 Construction Staking Slope Stakes	50,330.000 LF	_____.	_____.
0580	652.0110 Conduit Rigid Metallic 1-Inch	142.000 LF	_____.	_____.
0582	652.0225 Conduit Rigid Nonmetallic Schedule 40 2-Inch	2,546.000 LF	_____.	_____.
0584	653.0164 Pull Boxes Non-Conductive 24x42-Inch	19.000 EACH	_____.	_____.
0586	654.0105 Concrete Bases Type 5	19.000 EACH	_____.	_____.
0588	654.0224 Concrete Control Cabinet Bases Type L24	1.000 EACH	_____.	_____.



Proposal Schedule of Items

Proposal ID: 20241112010 Project(s): 5845-16-77

Federal ID(s): WISC 2025030

SECTION: 0001 Contract Items

Alt Set ID: Alt Mbr ID:

Proposal Line Number	Item ID Description	Approximate Quantity and Units	Unit Price	Bid Amount
0590	655.0610 Electrical Wire Lighting 12 AWG	2,964.000 LF	_____.	_____.
0592	655.0620 Electrical Wire Lighting 8 AWG	12,852.000 LF	_____.	_____.
0594	656.0201 Electrical Service Meter Breaker Pedestal (location) 01. LCC A	1.000 EACH	_____.	_____.
0596	657.0255 Transformer Bases Breakaway 11 1/2-Inch Bolt Circle	19.000 EACH	_____.	_____.
0598	657.0322 Poles Type 5-Aluminum	19.000 EACH	_____.	_____.
0600	657.0615 Luminaire Arms Single Member 4 1/2-Inch Clamp 8-FT	19.000 EACH	_____.	_____.
0602	659.1115 Luminaires Utility LED A	19.000 EACH	_____.	_____.
0604	659.1205 Luminaires Underdeck LED A	4.000 EACH	_____.	_____.
0606	659.2124 Lighting Control Cabinets 120/240 24-Inch	1.000 EACH	_____.	_____.
0608	690.0150 Sawing Asphalt	808.000 LF	_____.	_____.
0610	690.0250 Sawing Concrete	607.000 LF	_____.	_____.
0612	715.0502 Incentive Strength Concrete Structures	8,280.000 DOL	1.00000	8,280.00
0614	715.0603 Incentive Strength Concrete Barrier	319.000 DOL	1.00000	319.00
0616	715.0715 Incentive Flexural Strength Concrete Pavement	15,955.000 DOL	1.00000	15,955.00
0618	740.0440 Incentive IRI Ride	10,400.000 DOL	1.00000	10,400.00



Proposal Schedule of Items

Proposal ID: 20241112010 Project(s): 5845-16-77

Federal ID(s): WISC 2025030

SECTION: 0001 Contract Items

Alt Set ID: Alt Mbr ID:

Proposal Line Number	Item ID Description	Approximate Quantity and Units	Unit Price	Bid Amount
0620	801.0117 Railroad Flagging Reimbursement	90,000.000 DOL	1.00000	90,000.00
0622	999.2000.S Installing and Maintaining Bird Deterrent System (station) 01. 901+25 'NB'	1.000 EACH	_____.	_____.
0624	999.2000.S Installing and Maintaining Bird Deterrent System (station) 02. 901+50 'SB'	1.000 EACH	_____.	_____.
0626	ASP.1T0A On-the-Job Training Apprentice at \$5.00/HR	2,100.000 HRS	5.00000	10,500.00
0628	ASP.1T0G On-the-Job Training Graduate at \$5.00/HR	6,480.000 HRS	5.00000	32,400.00
0630	SPV.0060 Special 01. Cleaning and Painting Bearings	10.000 EACH	_____.	_____.
0632	SPV.0060 Special 02. Barrier Wall Delineation	164.000 EACH	_____.	_____.
0634	SPV.0060 Special 03. Settlement Guages	3.000 EACH	_____.	_____.
0636	SPV.0060 Special 04. Reconstructing Manholes	12.000 EACH	_____.	_____.
0638	SPV.0060 Special 05. Manhole Covers Type J-Special	13.000 EACH	_____.	_____.
0640	SPV.0060 Special 06. Concrete Supports	3.000 EACH	_____.	_____.
0642	SPV.0060 Special 07. Pipe Connection to Existing Structure	2.000 EACH	_____.	_____.
0644	SPV.0060 Special 08. Apron Endwalls for Culvert Pipe Horizontal Elliptical Salvaged 19x30-Inch	1.000 EACH	_____.	_____.
0646	SPV.0060 Special 09. Cover Plates	1.000 EACH	_____.	_____.



Proposal Schedule of Items

Proposal ID: 20241112010 Project(s): 5845-16-77

Federal ID(s): WISC 2025030

SECTION: 0001 Contract Items

Alt Set ID: Alt Mbr ID:

Proposal Line Number	Item ID Description	Approximate Quantity and Units	Unit Price	Bid Amount
0648	SPV.0085 Special 01. Seeding No Mow Fescue	53.600 LB	_____.	_____.
0650	SPV.0085 Special 02. Native Seeding Mixture No. 75 Updated	26.400 LB	_____.	_____.
0652	SPV.0090 Special 01. Concrete Swale	423.000 LF	_____.	_____.
0654	SPV.0090 Special 02. Removing, Salvage, Reinstall Guardrail	187.500 LF	_____.	_____.
0656	SPV.0090 Special 03. Removing Existing Timber Piling	1,184.000 LF	_____.	_____.
0658	SPV.0165 Special 01. Temporary Shoring Railroad	175.000 SF	_____.	_____.
0660	SPV.0165 Special 02. Wall Modular Block Mechanically Stabilized Earth (R-13-374)	927.000 SF	_____.	_____.
0662	SPV.0165 Special 03. Wall Modular Block Mechanically Stabilized Earth (R-13-375)	476.000 SF	_____.	_____.
0664	SPV.0165 Special 04. Wall Modular Block Mechanically Stabilized Earth (R-13-376)	480.000 SF	_____.	_____.
0666	SPV.0165 Special 05. Wall Modular Block Mechanically Stabilized Earth (R-13-377)	1,605.000 SF	_____.	_____.
0668	SPV.0165 Special 06. Wall Modular Block Mechanically Stabilized Earth (R-13-378)	1,197.000 SF	_____.	_____.
0670	SPV.0180 Special 01. Abutment Seat Cleaning and Sealing	31.000 SY	_____.	_____.
0672	390.0100 Removing Pavement for Base Patching	38.000 CY	_____.	_____.
0674	390.0201 Base Patching Asphaltic	10.000 TON	_____.	_____.



Proposal Schedule of Items

Proposal ID: 20241112010 **Project(s):** 5845-16-77

Federal ID(s): WISC 2025030

Section: 0001

Total: _____.

Total Bid: _____.