

WKE AUGUST 2024

PROJECT ID: 1030-23-80

WITH: N/A

COUNTY: MILWAUKEE

ORDER OF SHEETS

Section No.	1	Title
Section No.	2	Typical Sections and Details
Section No.	3	Estimate of Quantities
Section No.	3	Miscellaneous Quantities
Section No.	4	Right of Way Plat
Section No.	5	Plan and Profile
Section No.	6	Standard Detail Drawings
Section No.	7	Sign Plates
Section No.	8	Structure Plans
Section No.	9	Computer Earthwork Data
Section No.	9	Cross Sections

TOTAL SHEETS = 108

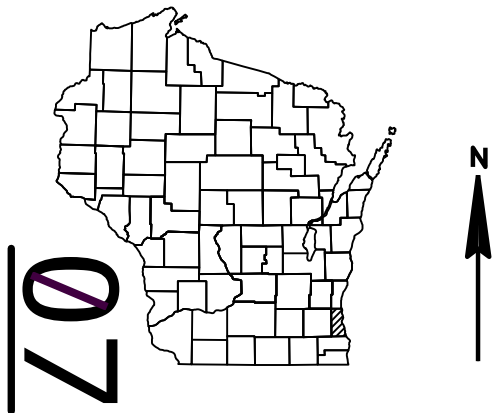

DESIGN DESIGNATION	35TH STREET	IH 94
A.A.D.T.	2019 = 16,600	169,000
A.A.D.T.	2050 = 19,500	201,000
D.H.V.	= 2,125	14,960
D.D.	= 58/42	53/47
T.	= 8.1%	4.3%
DESIGN SPEED	= 35 MPH	50MPH
ESALS	= N/A	N/A

CONVENTIONAL SYMBOLS

PLAN	PROFILE
CORPORATE LIMITS	GRADE LINE
PROPERTY LINE	ORIGINAL GROUND
LOT LINE	MARSH OR ROCK PROFILE (To be noted as such)
LIMITED HIGHWAY EASEMENT	SPECIAL DITCH
EXISTING RIGHT OF WAY	GRADE ELEVATION
PROPOSED OR NEW R/W LINE	CULVERT (Profile View)
SLOPE INTERCEPT	UTILITIES
REFERENCE LINE	ELECTRIC
EXISTING CULVERT	FIBER OPTIC
PROPOSED CULVERT (Box or Pipe)	GAS
COMBUSTIBLE FLUIDS	SANITARY SEWER
	STORM SEWER
	TELEPHONE
	WATER
MARSH AREA	UTILITY PEDESTAL
	POWER POLE
WOODED OR SHRUB AREA	TELEPHONE POLE

STATE OF WISCONSIN
DEPARTMENT OF TRANSPORTATION

PLAN OF PROPOSED IMPROVEMENT

IH 94 EAST WEST

35TH ST BRIDGE B-40-0015

IH 94

MILWAUKEE COUNTY

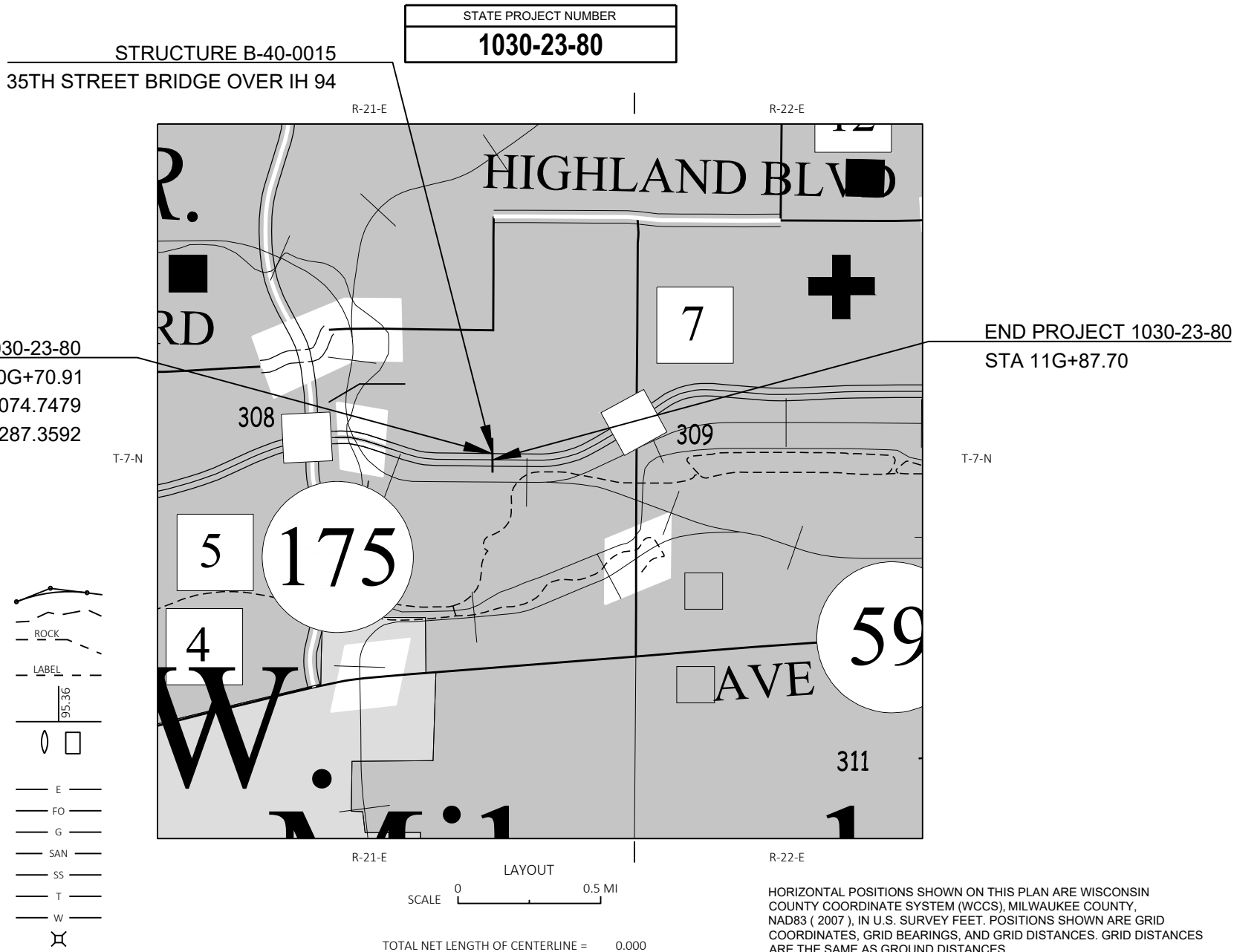

STATE PROJECT	FEDERAL PROJECT	
	PROJECT	CONTRACT
1030-23-80		

ORIGINAL PLANS PREPARED BY

HNTB 250 E. WISCONSIN AVE
MILWAUKEE, WI 53202
(414) 359-2300

WISCONSIN
DANIEL BAUMANN
E-45498
MILWAUKEE, WI
PROFESSIONAL ENGINEER

4/29/2024 (Date) [Signature] (Signature)

STATE OF WISCONSIN
DEPARTMENT OF TRANSPORTATION

PREPARED BY

Surveyor _____ WISDOT

Designer _____ HNTB

Project Manager _____ CHRISTOPHER ZACHARIAS, P.E.

Regional Examiner _____

Regional Supervisor _____ WILLIAM S. MOHR, P.E.

APPROVED FOR THE DEPARTMENT

DATE: 4/29/2024 [Signature] (Signature)

E

REFERENCE LINE ALIGNMENT ABBREVIATIONS

ABBREVIATION	ROAD NAME	DESCRIPTION
EW	IH 94 EB IH 94 WB	IH 94 EASTBOUND IH 94 WESTBOUND
GA	RAMP A	IH 94 WB EXIT RAMP TO 35TH STREET
GB	RAMP B	IH 94 EB ENTRANCE RAMP FROM 35TH STREET
GC	RAMP C	IH 94 EB EXIT RAMP TO 35TH STREET
GD	RAMP D	IH 94 WB ENTRANCE RAMP FROM 35TH STREET
G	N. 35TH STREET	N. 35TH STREET

GENERAL NOTES

- NO TREES OR SHRUBS ARE TO BE REMOVED WITHOUT THE APPROVAL OF THE ENGINEER.
- A SAWED JOINT WILL BE REQUIRED WHERE NEW PAVEMENT IS TO MEET AN EXISTING PAVED SURFACE.
- THE LOCATION OF EXISTING AND PROPOSED UTILITY INSTALLATIONS AS SHOWN ON THE PLANS ARE APPROXIMATE. THERE MAY BE OTHER UTILITY INSTALLATIONS WITHIN THE PROJECT AREA THAT ARE NOT SHOWN.
- STATIONING, DISTANCES, AND OFFSETS FOR SIGNS SHOWN IN THE PLANS ARE APPROXIMATE AND THE FINAL LOCATIONS OF SIGNS ARE TO BE DETERMINED BY THE ENGINEER.
- TRAFFIC CONTROL DEVICES SHALL BE ADJUSTED TO FIT FIELD CONDITIONS AS DIRECTED THE ENGINEER.
- THE CONTRACTOR SHALL NOTIFY DIGGERS HOTLINE AND AFFECTED UTILITIES PRIOR TO THE START OF WORK. ANY LOCAL MUNICIPAL UTILITY WHICH IS NOT A MEMBER OF THE DIGGERS HOTLINE MUST BE CONTACTED SEPARATELY
- EROSION CONTROL DEVICES ARE AT SUGGESTED LOCATIONS. THE ACTUAL LOCATIONS WILL BE DETERMINED BY THE CONTRACTOR’S ECIP AND BY THE ENGINEER. EROSION CONTROL DEVICES SHALL BE MAINTAINED UNTIL PERMANENT VEGETATION IS ESTABLISHED OR UNTIL THE ENGINEER DETERMINES THAT THE DEVICE IS NO LONGER REQUIRED.
- INLET PROTECTION IS REQUIRED AT ALL INLETS AS SHOWN ON THE EROSION CONTROL PLANS OR AS DIRECTED BY THE ENGINEER.
- CONTRACTOR SHALL CONTACT THE PROJECT ENGINEER AND SEWRPC AT LEAST TWO (2) WEEKS PRIOR TO WORK NEAR ANY PUBLIC SURVEY MONUMENT.

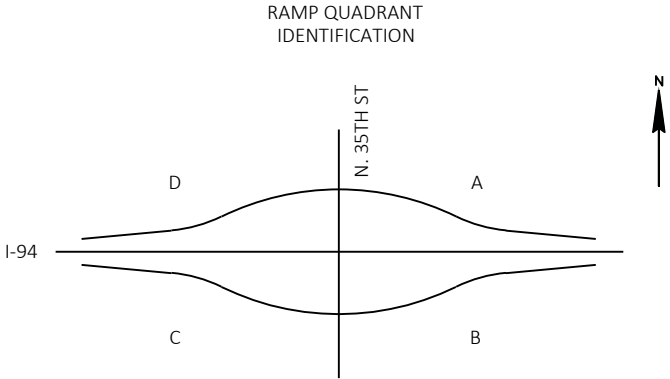

ORDER OF SECTION 2 DETAIL SHEETS

- GENERAL NOTES AND INDEX
- UTILITY CONTACTS
- PAVEMENT MARKINGS
- TRAFFIC CONTROL
- DETOURS
- ALIGNMENT LAYOUT

STANDARD ABBREVIATIONS

AEW	APRON END WALL
AGG	AGGREGATE
ASPH	ASPHALTIC
BAD	BASE AGGREGATE DENSE
BM	BENCH MARK
C&G	CURB AND GUTTER
C/L	CENTER OR CONSTRUCTION LINE
CMCP	CULVERT PIPE CORRUGATED METAL
CONC	CONCRETE
CP	CULVERT PIPE
CPRC	CULVERT PIPE REINFORCED CONCRETE
CSD	CONCRETE SURFACE DRAIN
CY	CUBIC YARD
D	DEGREE OF CURVE
Δ	DELTA
DISCH	DISCHARGE
EB	EASTBOUND
FE	FIELD ENTRANCE
FL	FLOW LINE
HMA	HOT MIX ASPHALT
INV	INVERT
L	LENGTH OF CURVE
LHF	LEFT HAND FORWARD
LP	LOW POINT
LT	LEFT
MIN	MINIMUM
M/L	MATCHLINE
NB	NORTHBOUND
NC	NORMAL CROWN
PAVT	PAVEMENT
PC	POINT OF CURVE
PCC	POINT OF COMPOUND CURVE
PE	PRIVATE ENTRANCE
PGL	PROFILE GRADE LINE
PI	POINT OF INTERSECTION
PLE	PERMANENT LIMITED EASEMENT
PRC	POINT OF REVERSE CURVE
PT	POINT OF TANGENT
R	RADIUS OF CURVE
R/L	REFERENCE LINE
R/W	RIGHT OF WAY
RC	REVERSE CROWN
RCAEWAPRON	ENDWALL FOR CULVERT PIPE REINFORCED CONCRETE
REQD	REQUIRED
RHF	RIGHT HAND FORWARD
RO	RUN OFF LENGTH
RRSP	RAILROAD SPIKE
RT	RIGHT
SALV	SALVAGED
SAPBC	SALVAGED ASPHALTIC PAVEMENT BASE COARSE
SB	SOUTHBOUND
SDD	STANDARD DETAIL DRAWING
SE	SUPER ELEVATION
SF	SQUARE FOOT
SSPRC	STORM SEWER PIPE REINFORCED CONCRETE
STA	STATION
SY	SQUARE YARD
T	TANGENT LENGTH
TLE	TEMPORARY LIMITED EASEMENT
VCL	VERTICAL CURVE LENGTH
VPC	POINT OF VERTICAL CURVE
VPI	POINT OF VERTICAL INTERSECTION
VPT	POINT OF VERTICAL TANGENT
WB	WESTBOUND

UTILITIES CONTACTS

EVERSTREAM UTILITY COORDINATION
COMMUNICATION LINE
SHAD GARCIA
324 E WISCONSIN AVE, SUITE 730
MILWAUKEE, WI 53202
SGARCIA@EVERSTREAM.NET
WI-RELOCATIONS@EVERSTREAM.NET

STATE AGENCIES

WISCONSIN DEPARTMENT OF NATURAL RESOURCES
RYAN PAPPAS
DNR SERVICE CENTER
2300 N. MARTIN LUTHER KING JR.
MILWAUKEE, WI 53212
PHONE: (414) 750-7495
RYAN.PAPPAS@WISCONSIN.GOV

WISCONSIN DEPARTMENT OF TRANSPORTATION
CHRISTOPHER ZACHARIAS, PROJECT MANAGER
141 NW BARSTOW ST
WAUKESHA, WI 53188
PHONE: (262) 548-6716
CHRISTOPHER.ZACHARIAS@DOT.WI.GOV

WISCONSIN DEPARTMENT OF TRANSPORTATION
BRENDA RUENGER
ENVIRONMENTAL ANALYSIS AND REVIEW SPECIALIST
141 NW BARSTOW ST
WAUKESHA, WI 53188
PHONE: (262) 548-6709
BRENDA.RUENGER@DOT.WI.GOV

WORK BY OTHERS

CITY OF MILWAUKEE
CUC
KAREN ROGNEY
841 N BROADWAY
MILWAUKEE, WI 53202
KROGNE@MILWAUKEE.GOV

CITY OF MILWAUKEE
STREET LIGHTING
NEAL KARWEIK
1540 W. CANAL ST.
MILWAUKEE, WI 53233
NKARWE@MILWAUKEE.GOV

CITY OF MILWAUKEE
TRAFFIC SIGNALS
SCOTT REINBACHER
841 N BROADWAY
MILWAUKEE, WI 53202
SREINB@MILWAUKEE.GOV

WISCONSIN DEPARTMENT
OF TRANSPORTATION
COMMUNICATION LINE
JEFF MADSON
STE. 300
433 W. ST. PAUL AVE.
MILWAUKEE, WI 53203-3007
JEFFREY.MADSON@DOT.WI.GOV

WISCONSIN DEPARTMENT
OF TRANSPORTATION
STREET LIGHTING
ERIC PEREA
141 NW BARSTOW STREET
WAUKESHA, WI 53188
ERIC.PERE@DOT.WI.GOV

WISCONSIN DEPARTMENT
OF TRANSPORTATION
WISCONSIN SIGNAL
JARRETT GATES
141 NW BARSTOW STREET
WAUKESHA, WI 53188
JARRETT.GATES@DOT.WI.GOV

OTHER AGENCIES

MILWAUKEE, CITY OF
KEVIN MUHS
CITY ENGINEER
841 N. BROADWAY
MILWAUKEE, WI 53202
PHONE: (414)-286-2400
KMUHS@MILWAUKEE.GOV

MILWAUKEE COUNTY DPW
JERREL KRUSCHKE
COMMISSIONER
841 N. BROADWAY
MILWAUKEE, WI 53202
PHONE: (414)-286-2489
EMAIL: JERREL.KRUSCHKE@MILWAUKEE.GOV

MILWAUKEE METROPOLITAN
SEWERAGE DISTRICT
MICKI KLAPPA-SULLIVAN
MANAGER OF ENGINEERING PLANNING
260 W. SEEBOTH STREET
MILWAUKEE, WI 53204
PHONE: (414)-225-2178
MKLAPPASULLIVAN@MMSD.COM

MILWAUKEE COUNTY TRANSIT
MELANIE FLYNN
1942 H. 17TH STREET
MILWAUKEE, WI, 53205
PHONE: (414) 343-1764
MFLYNN@MCTS.ORG

MILWAUKEE COUNTY TRANSIT
DAVID LOCHER
TRANSPORTATION SPECIALIST
1942 H. 17TH STREET
MILWAUKEE, WI, 53205
PHONE: (414) 343-1727
DLOCHER@MCTS.ORG

MILWAUKEE COUNTY TRANSIT - BUS STOPS
ANDY TILLMAN
1942 H. 17TH STREET
MILWAUKEE, WI, 53205
PHONE: (414) 343-1728
ATILLMAN@MCTS.ORG

SOUTHEASTERN WISCONSIN REGION
PLANNING COMMISSION
ROB MERRY
W239 N1812 ROCKWOOD DRIVE
P.O. BOX 1607
WAUKESHA, WI 53187
PHONE: (262) 953-4289
EMAIL: RMERRY@SEWRPC.ORG

DIGGERSHOTLINE

Dial 811 or (800)242-8511

www.DiggersHotline.com

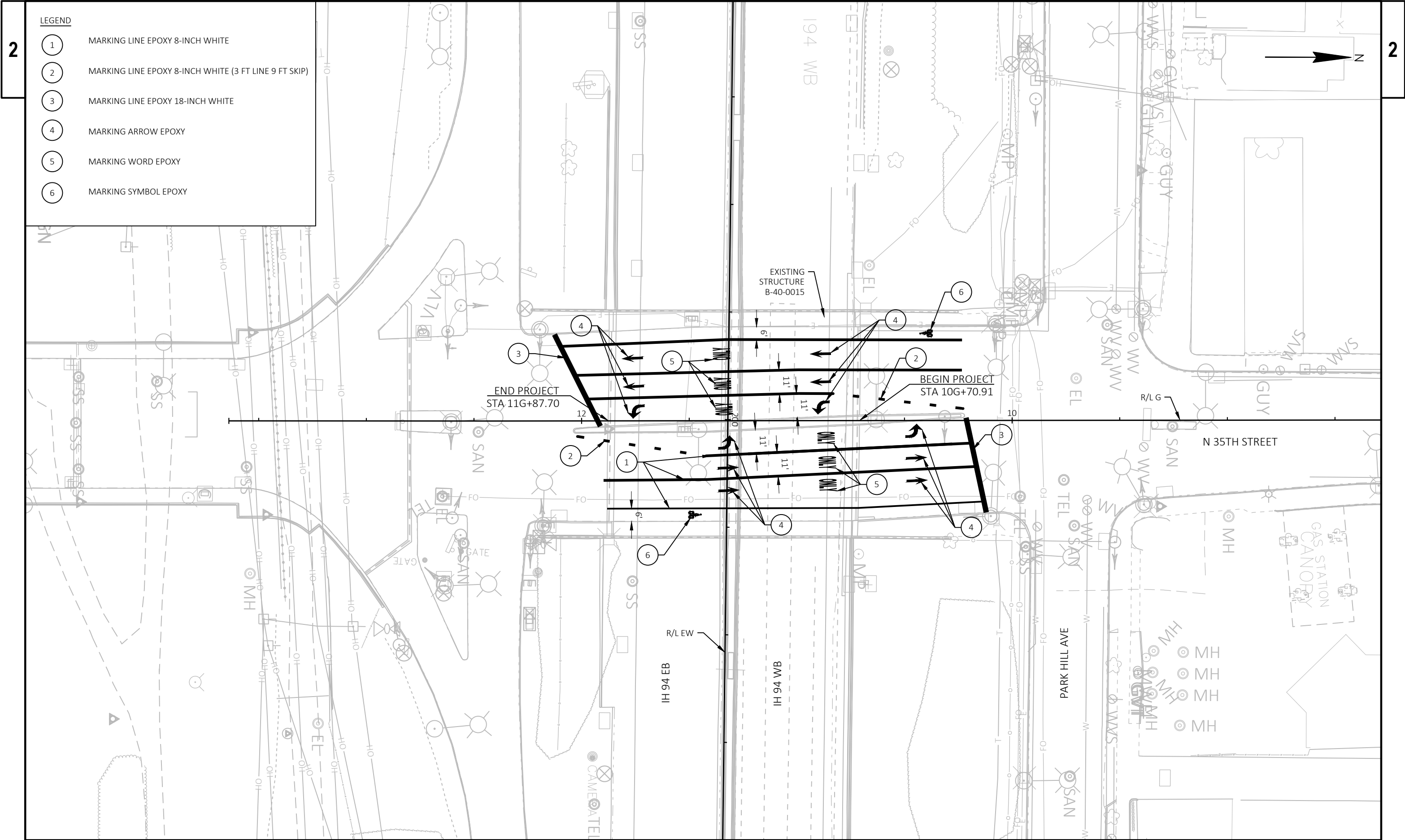

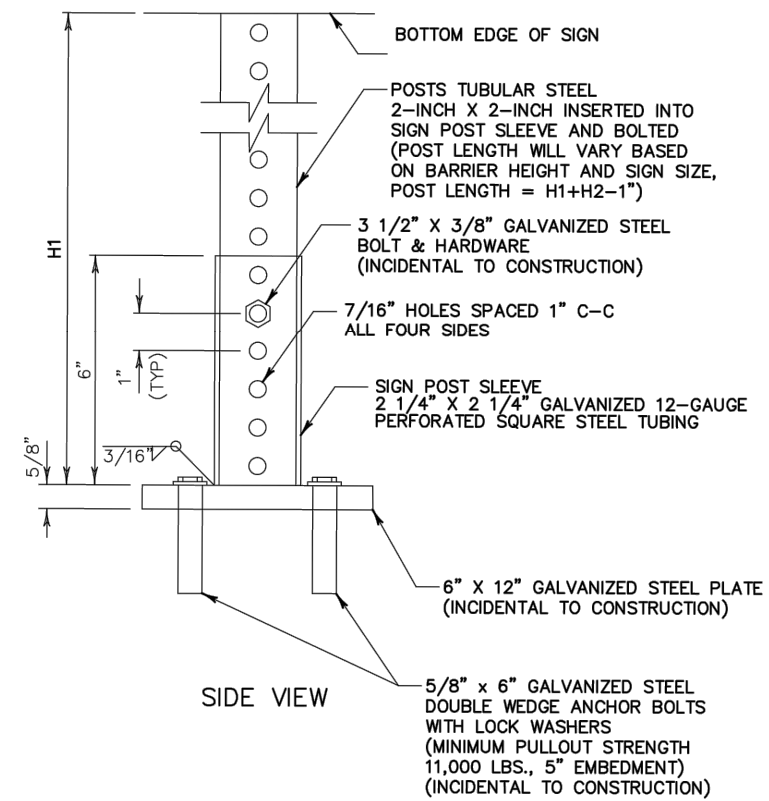
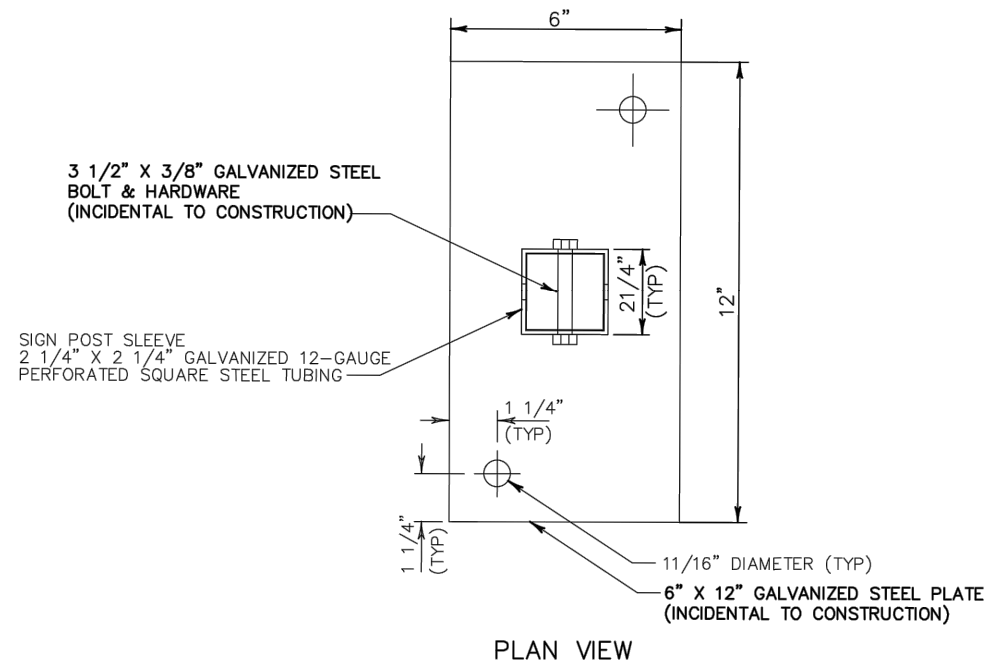

BARRIER WALL SIGN BRACKET ASSEMBLY DETAIL

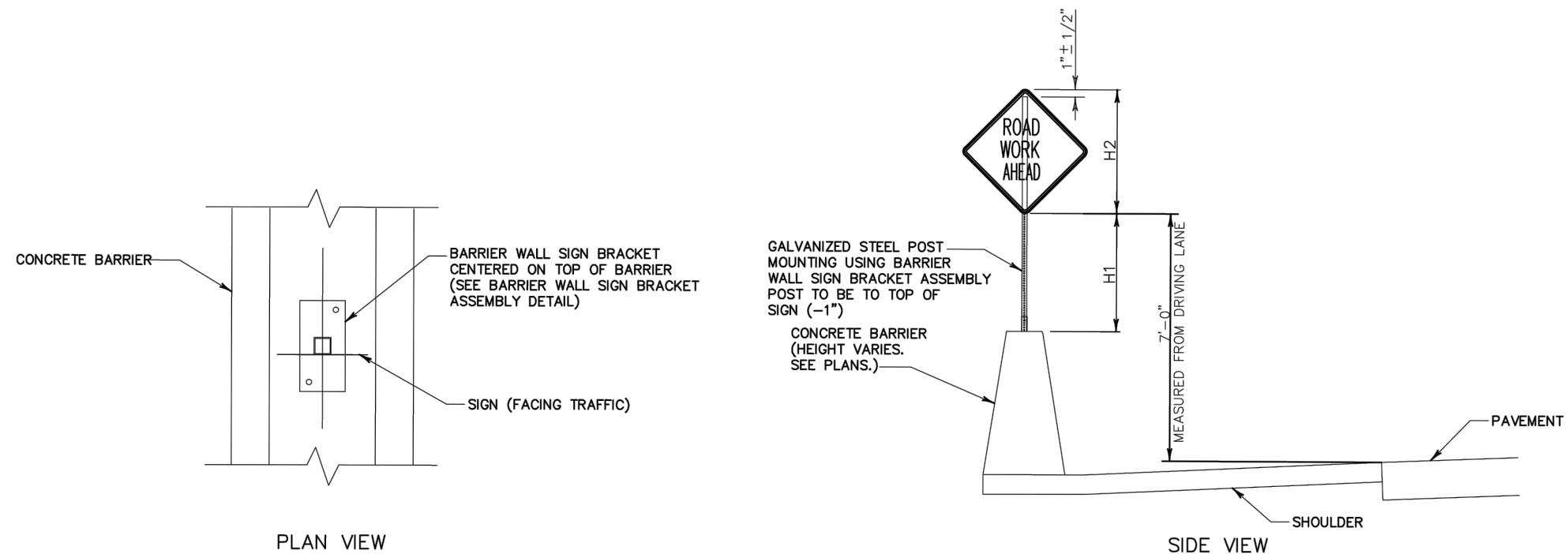

MEDIAN BARRIER MOUNTING DETAIL

MOUNTING SIGNS TO MEDIAN BARRIER

NOT TO SCALE

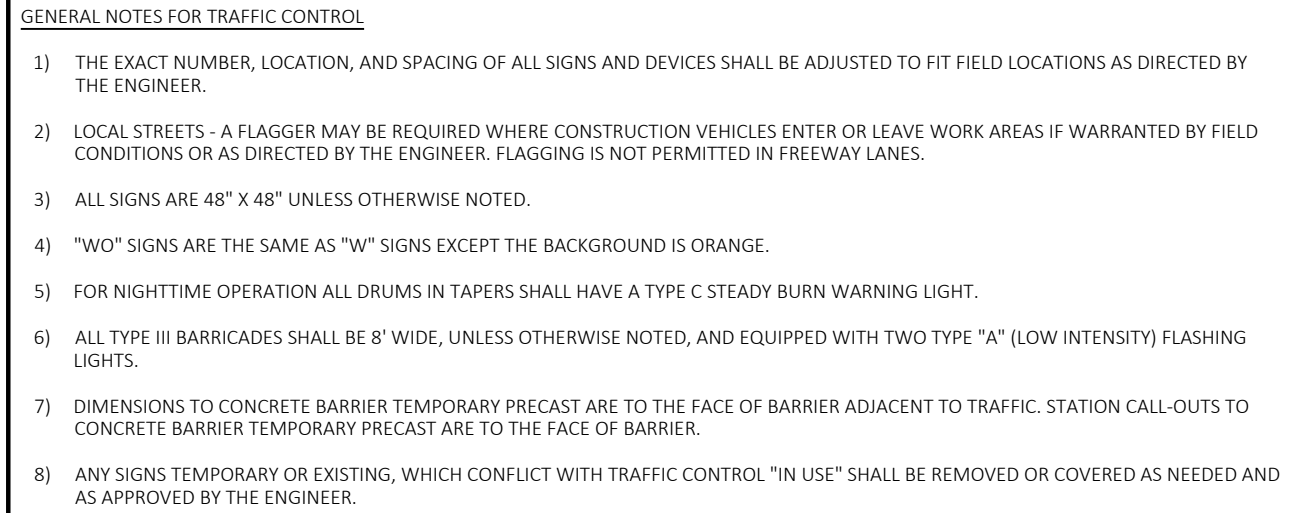

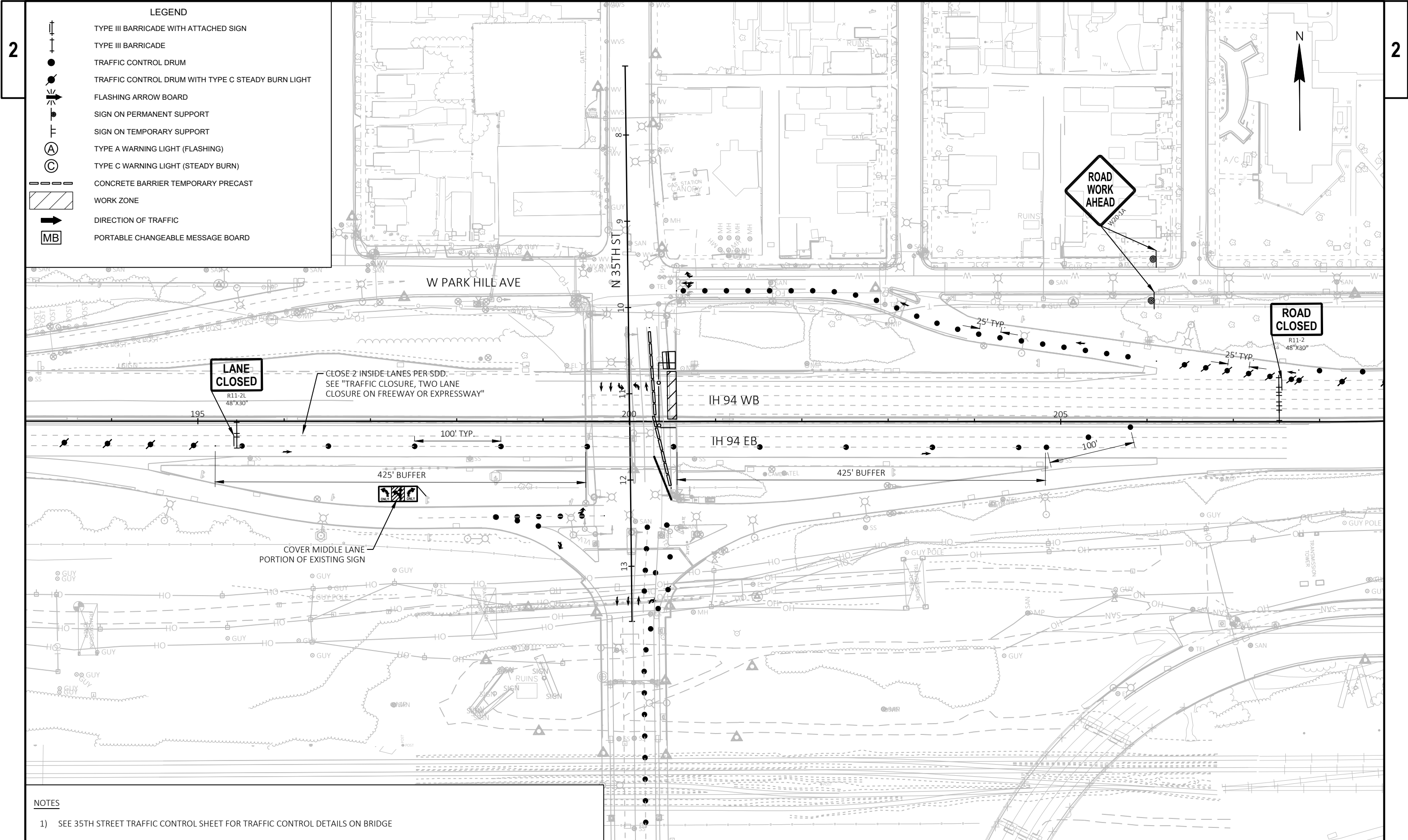

NOTES

1) SEE 35TH STREET TRAFFIC CONTROL SHEET FOR TRAFFIC CONTROL DETAILS ON BRIDGE

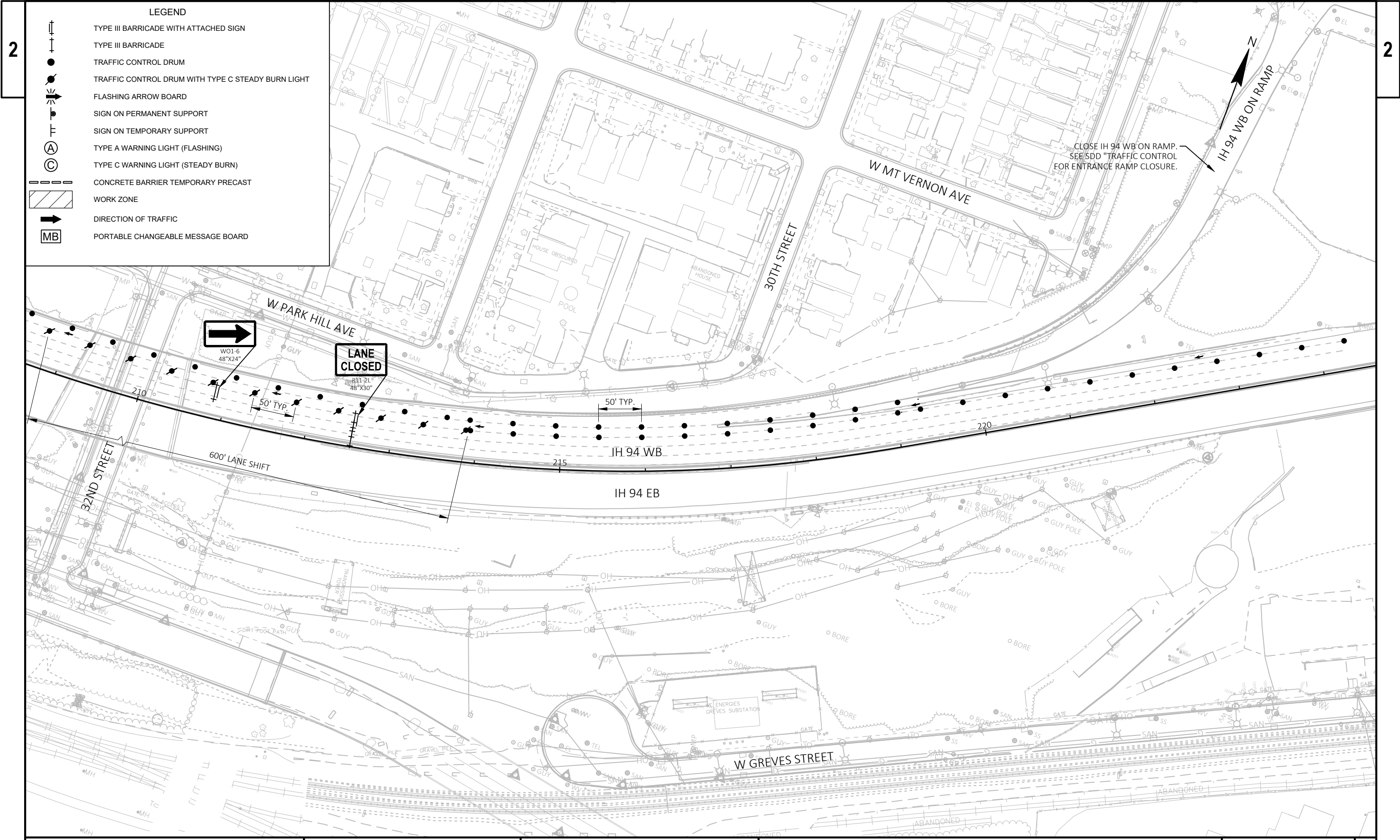

PROJECT NO:	1030-23-80	HWY:	IH 94	COUNTY:	MILWAUKEE	TRAFFIC CONTROL - IH 94 WB FULL CLOSURE	SHEET	E
-------------	------------	------	-------	---------	-----------	---	-------	---

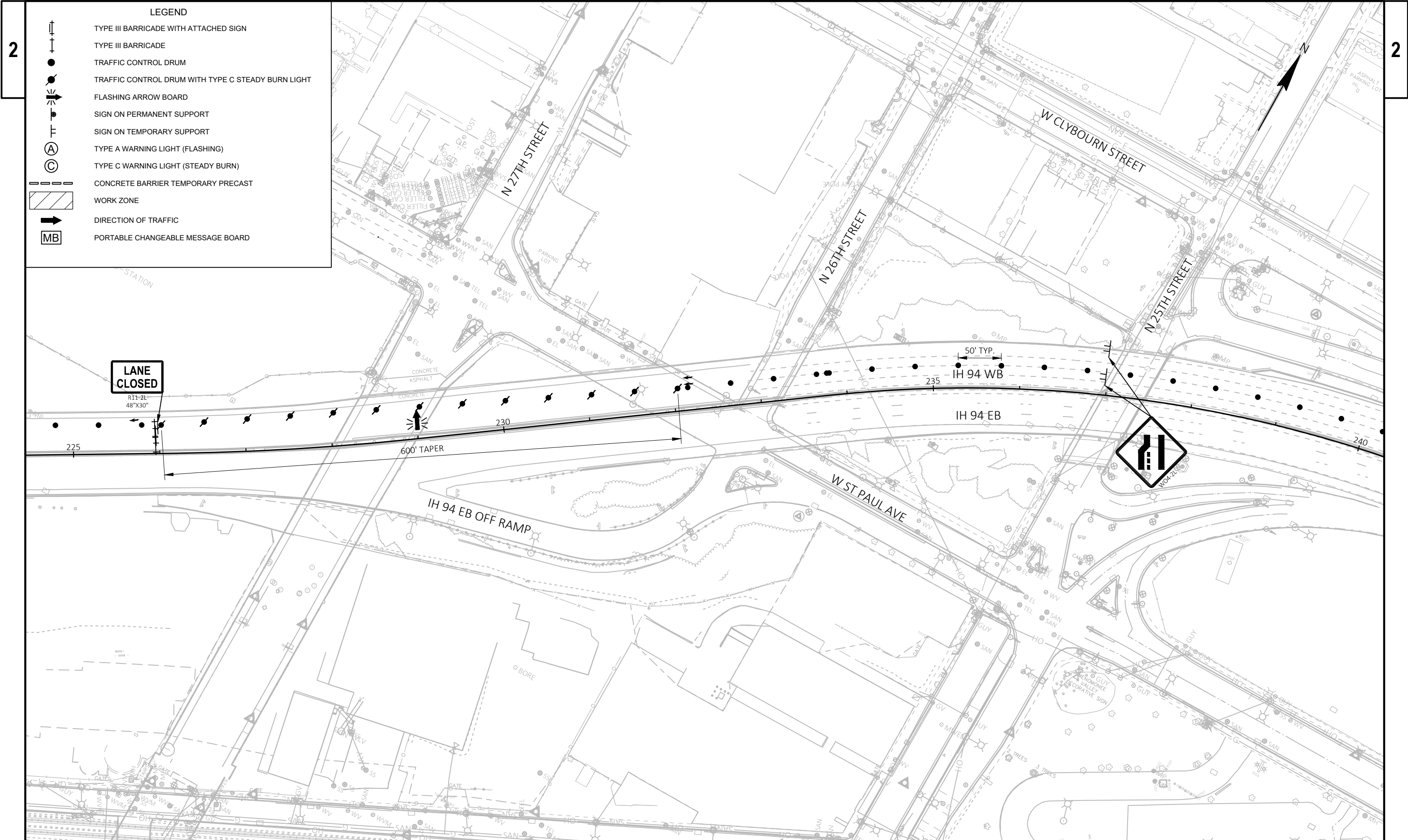

LEGEND

- TYPE III BARRICADE WITH ATTACHED SIGN
- TYPE III BARRICADE
- TRAFFIC CONTROL DRUM
- TRAFFIC CONTROL DRUM WITH TYPE C STEADY BURN LIGHT
- FLASHING ARROW BOARD
- SIGN ON PERMANENT SUPPORT
- SIGN ON TEMPORARY SUPPORT
- TYPE A WARNING LIGHT (FLASHING)
- TYPE C WARNING LIGHT (STEADY BURN)
- CONCRETE BARRIER TEMPORARY PRECAST
- WORK ZONE
- DIRECTION OF TRAFFIC
- PORTABLE CHANGEABLE MESSAGE BOARD

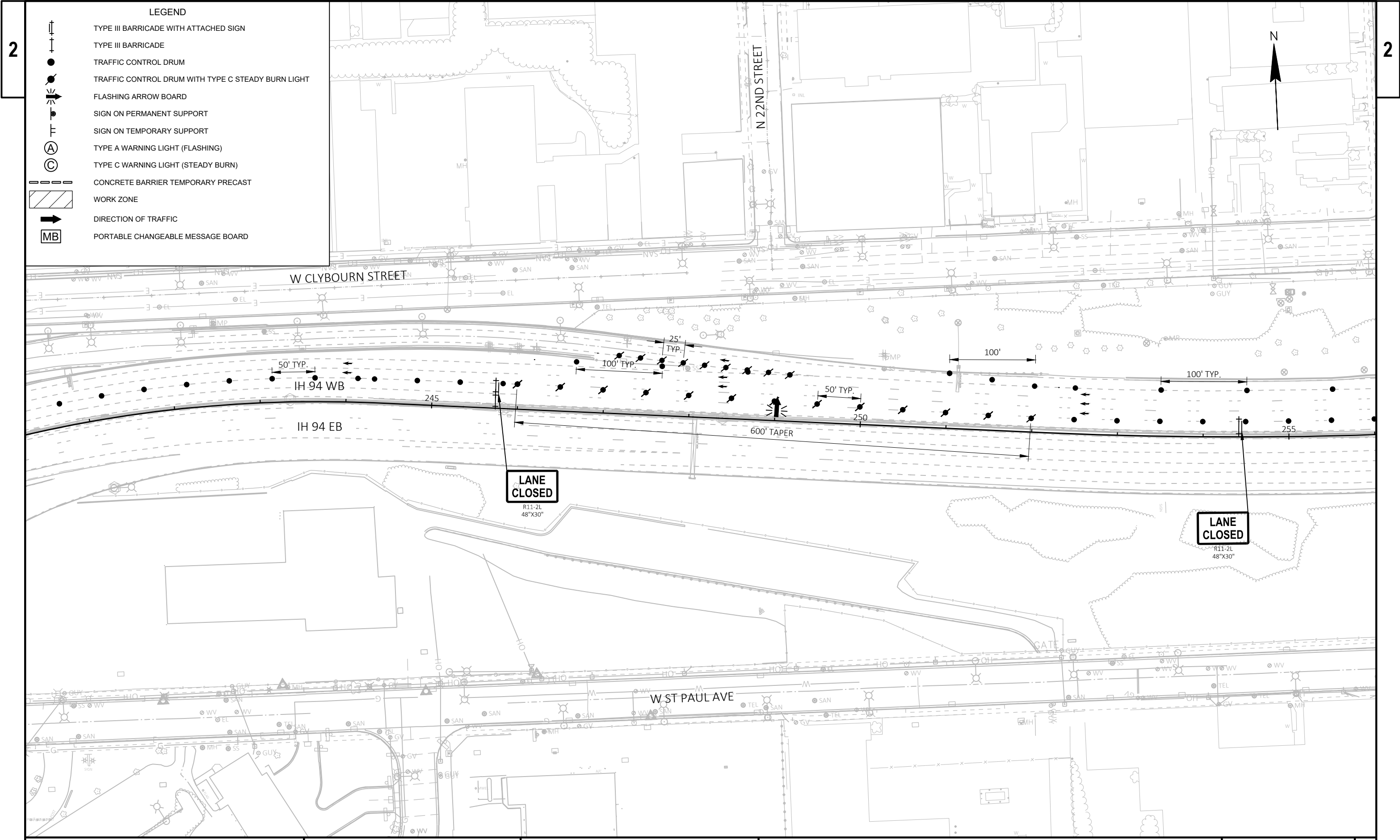

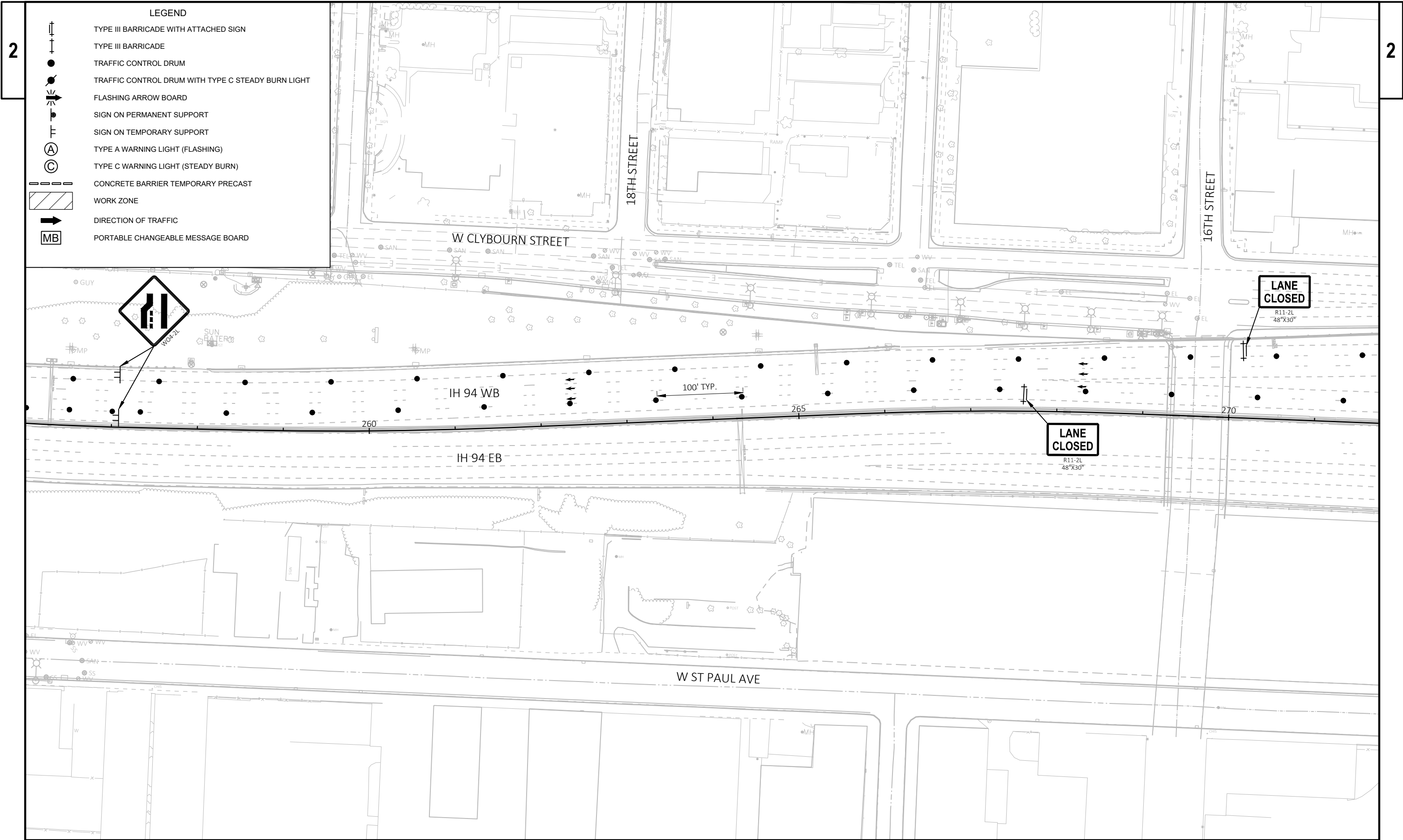

PROJECT NO: 1030-23-80	HWY: IH 94	COUNTY: MILWAUKEE	TRAFFIC CONTROL - IH 94 WB FULL CLOSURE	SHEET	E
------------------------	------------	-------------------	---	-------	---

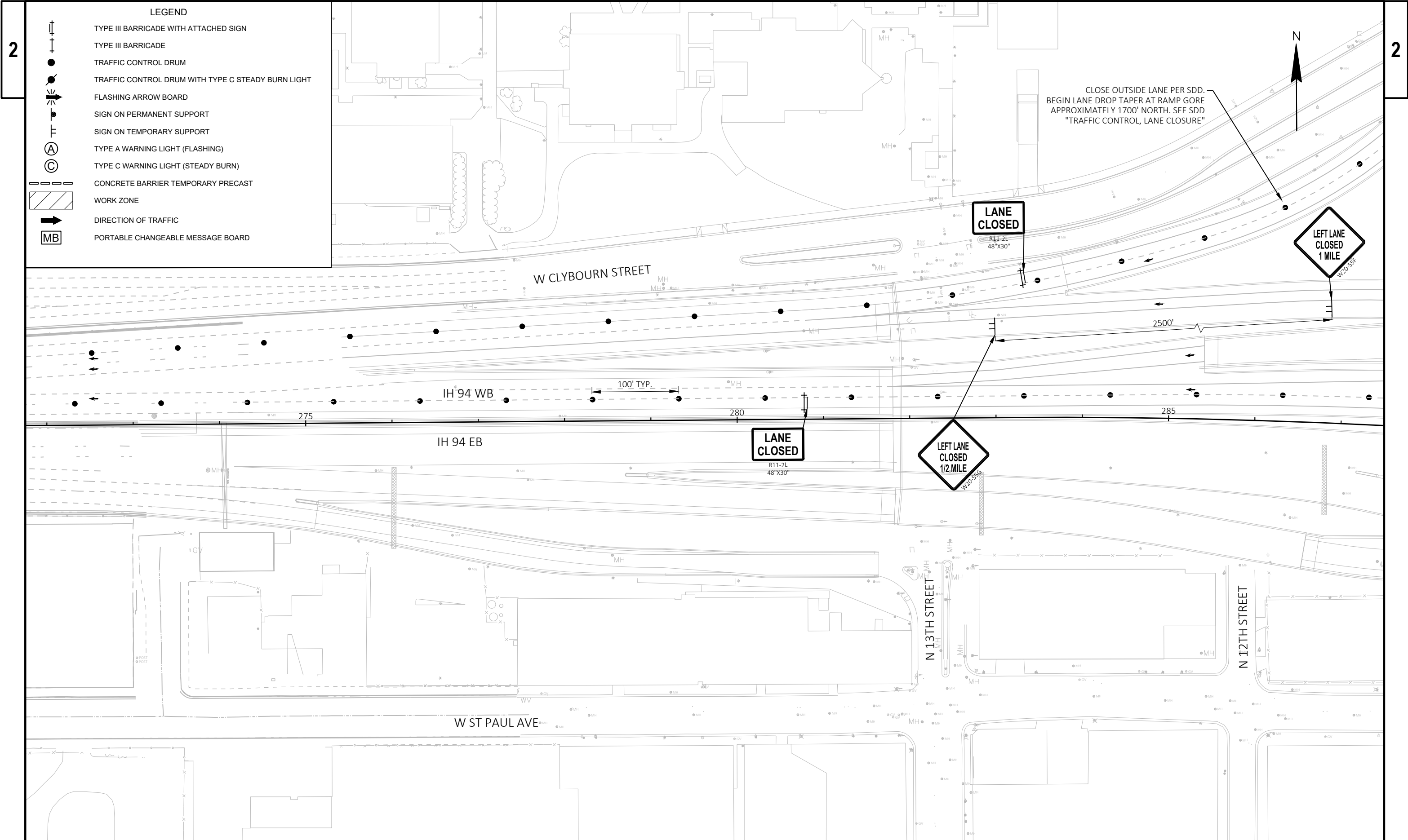

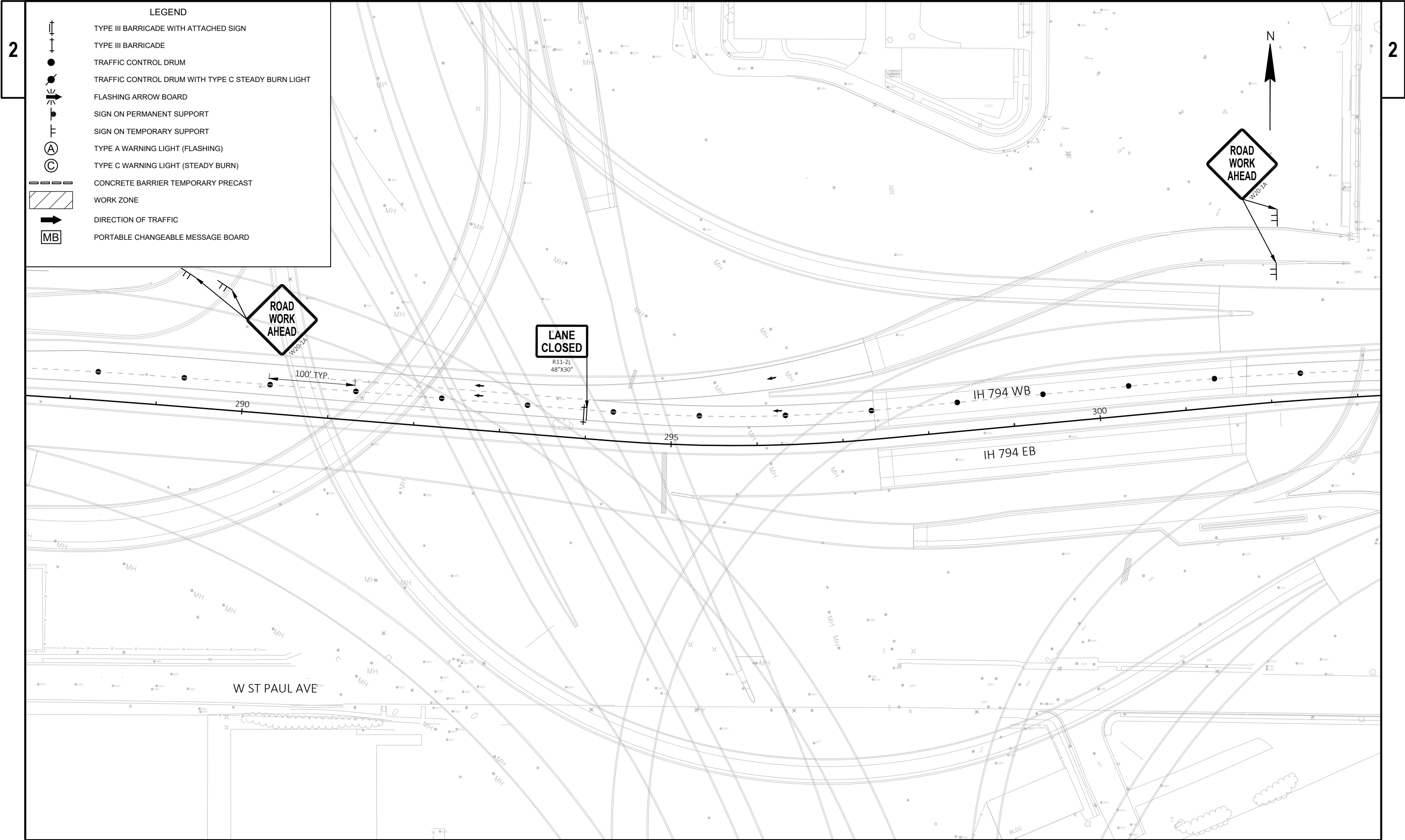

PROJECT NO: 1030-23-80	HWY: IH 94	COUNTY: MILWAUKEE	TRAFFIC CONTROL - IH 94 WB FULL CLOSURE	SHEET E
------------------------	------------	-------------------	---	---------

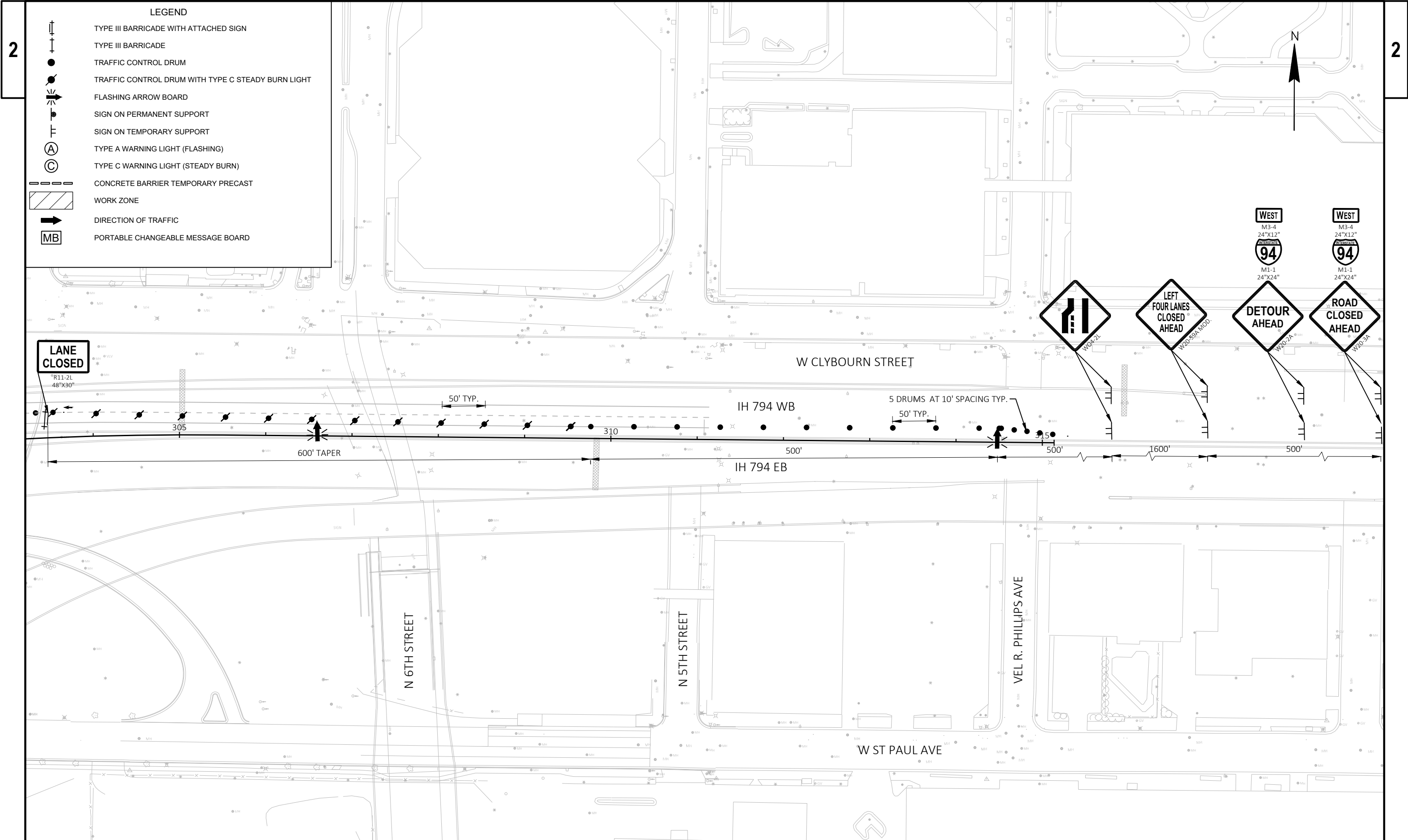

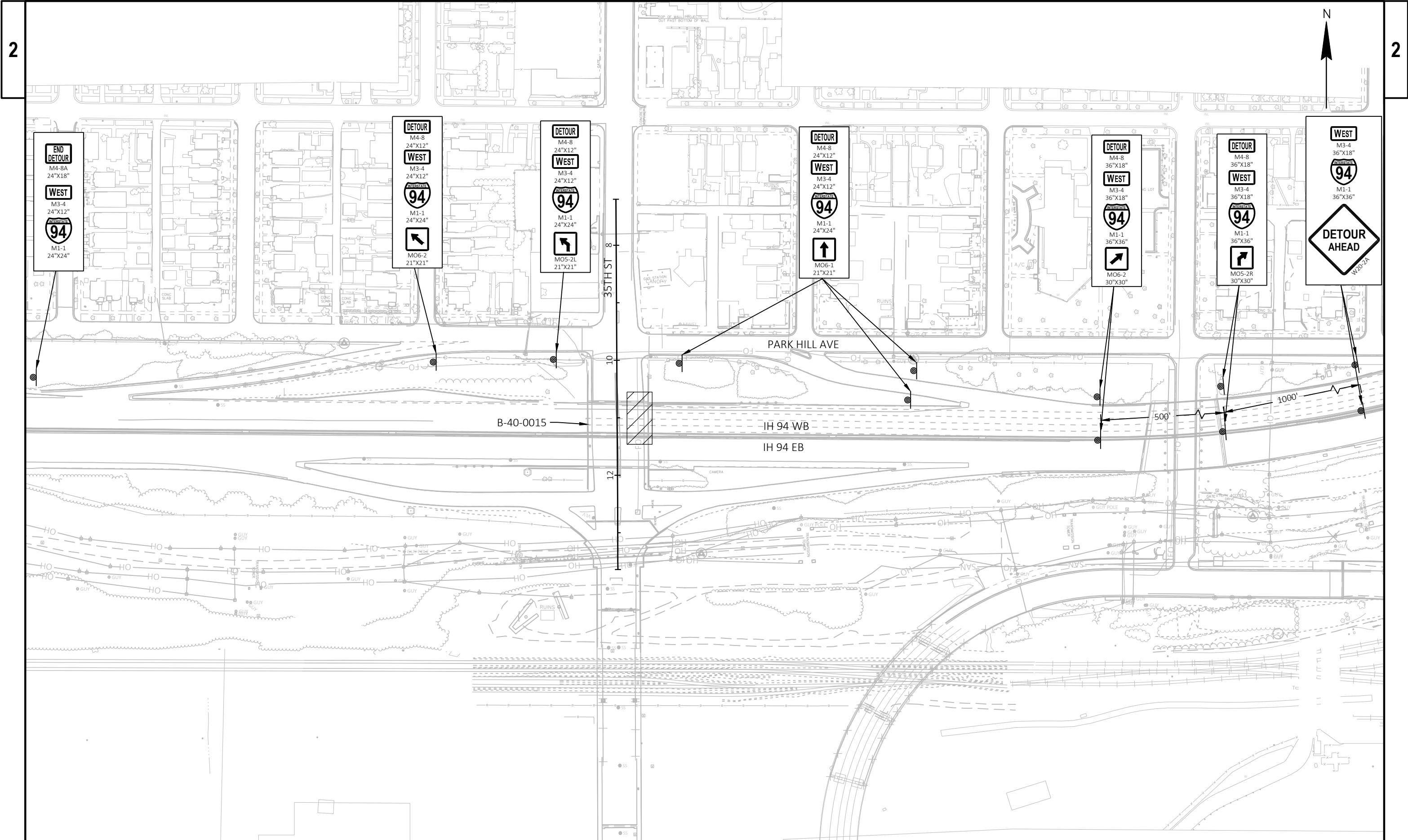

PROJECT NO: 1030-23-80	HWY: IH 94	COUNTY: MILWAUKEE	DETOUR ROUTE	SHEET E
------------------------	------------	-------------------	--------------	---------

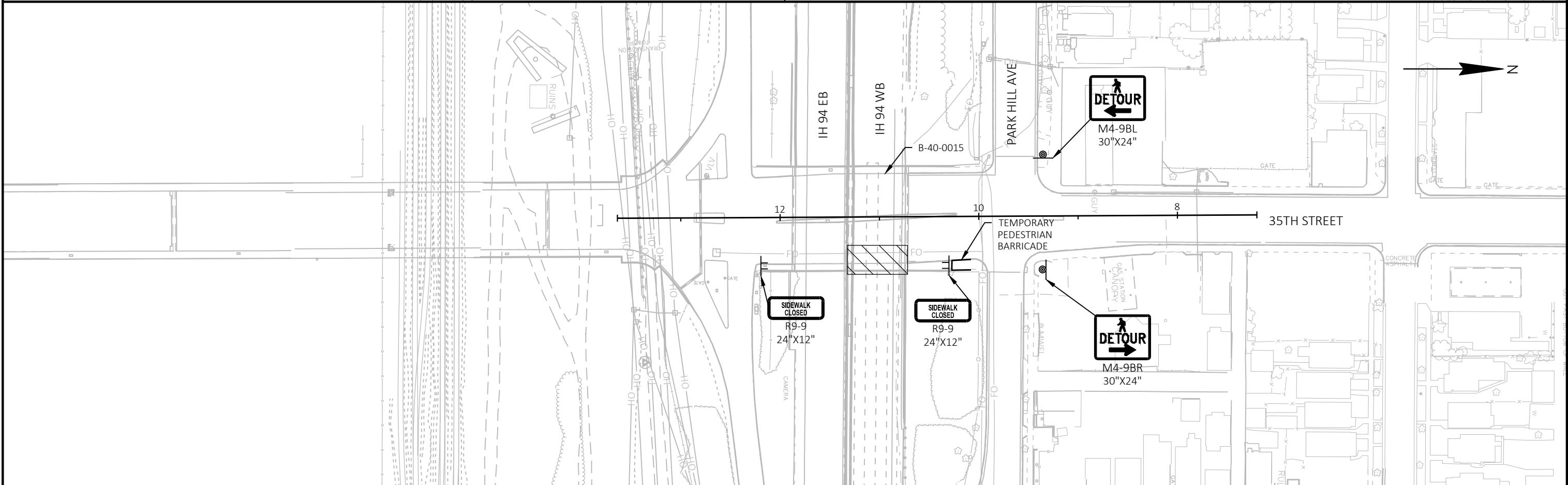
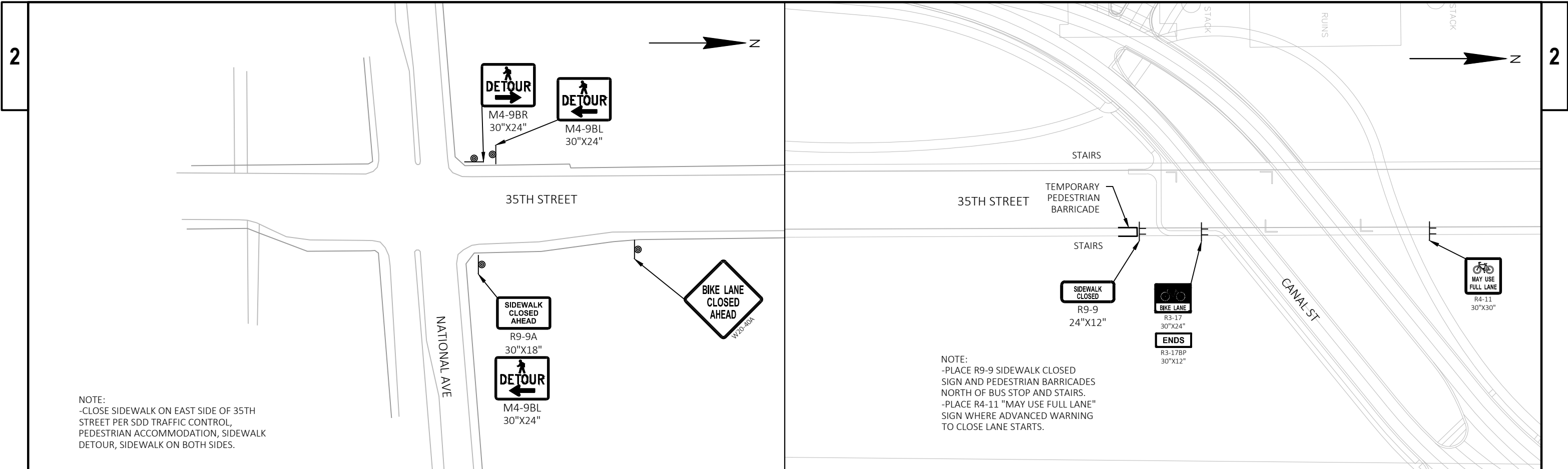

PROJECT NO: 1030-23-80	HWY: IH 94	COUNTY: MILWAUKEE	DETOUR ROUTE - PEDESTRIAN	SHEET	E
------------------------	------------	-------------------	---------------------------	-------	---

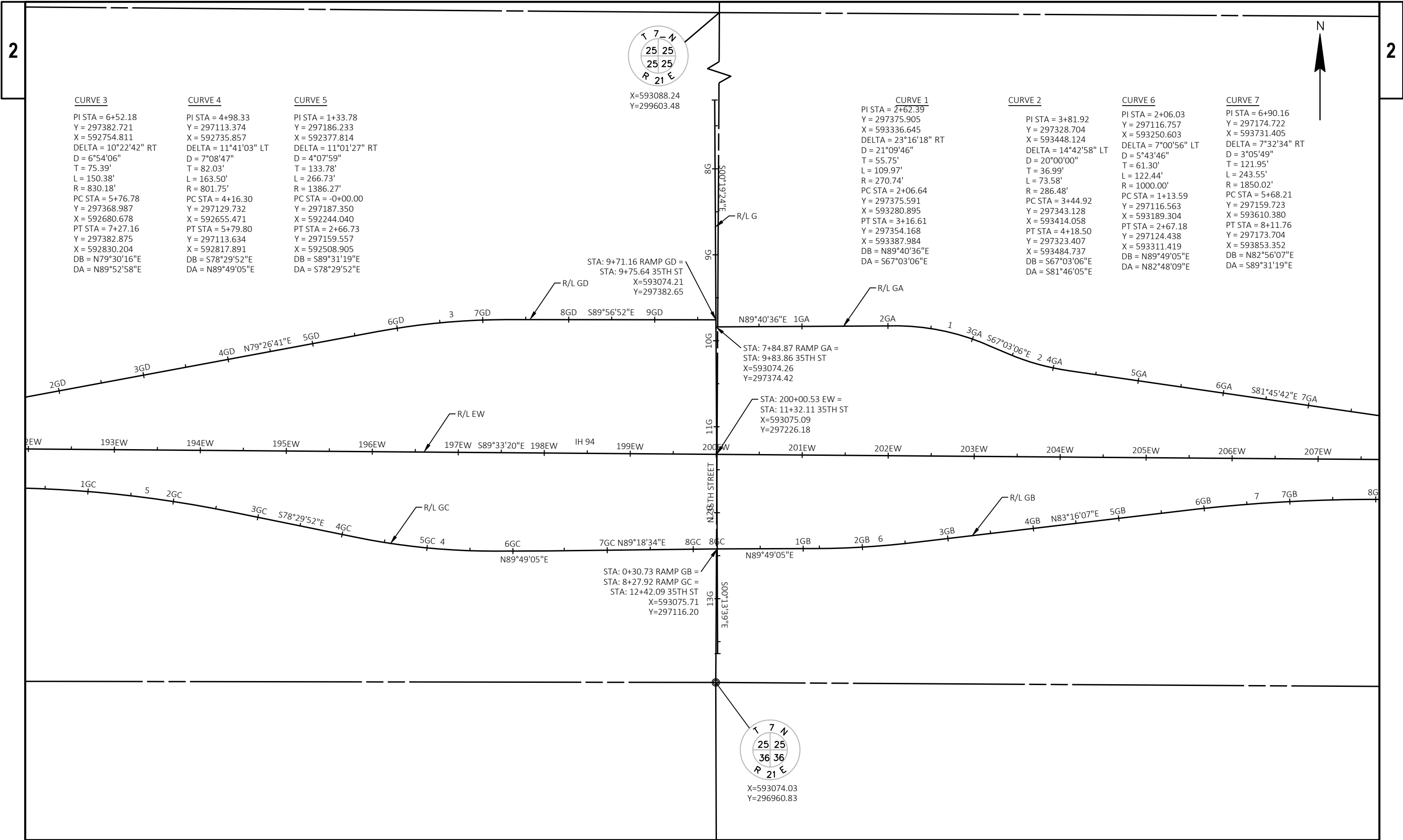

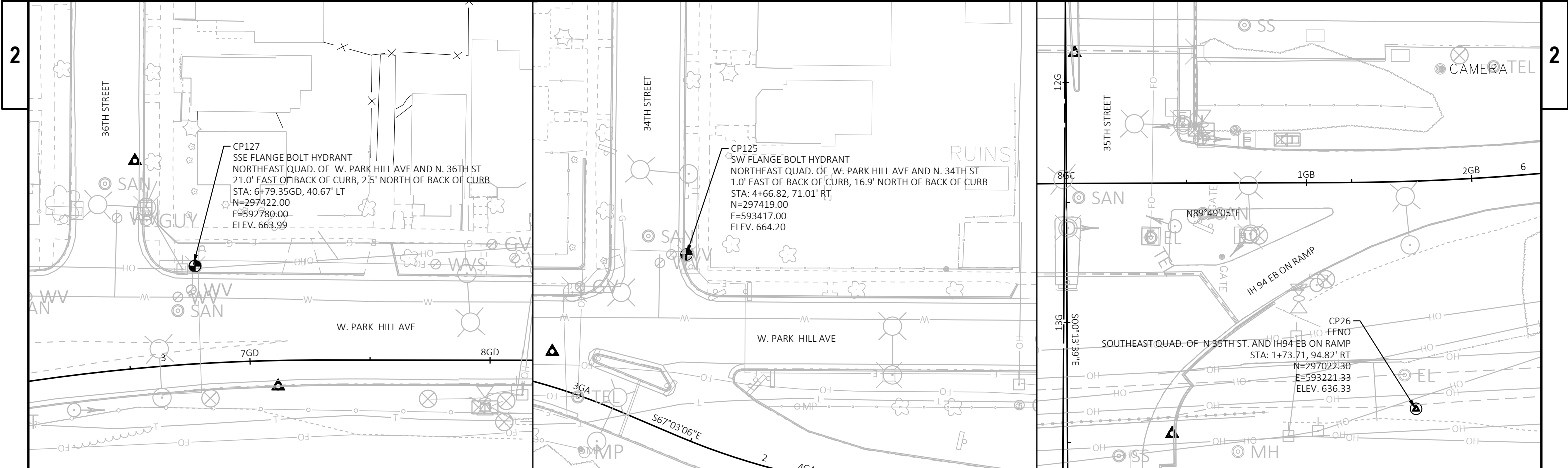

Estimate Of Quantities

1030-23-80

Line	Item	Item Description	Unit	Total	Qty
0002	203.0220	Removing Structure (structure) 01. B-40-015	EACH	1.000	1.000
0004	204.0100	Removing Concrete Pavement	SY	10.000	10.000
0006	204.0155	Removing Concrete Sidewalk	SY	150.000	150.000
0008	204.0170	Removing Fence	LF	50.000	50.000
0010	213.0100	Finishing Roadway (project) 01. 1030-23-80	EACH	1.000	1.000
0012	305.0120	Base Aggregate Dense 1 1/4-Inch	TON	5.000	5.000
0014	415.0090	Concrete Pavement 9-Inch	SY	10.000	10.000
0016	416.0610	Drilled Tie Bars	EACH	15.000	15.000
0018	502.0100	Concrete Masonry Bridges	CY	30.000	30.000
0020	502.3200	Protective Surface Treatment	SY	65.000	65.000
0022	502.3210	Pigmented Surface Sealer	SY	20.000	20.000
0024	502.4205	Adhesive Anchors No. 5 Bar	EACH	18.000	18.000
0026	505.0600	Bar Steel Reinforcement HS Coated Structures	LB	5,590.000	5,590.000
0028	506.0105	Structural Steel Carbon	LB	1,030.000	1,030.000
0030	506.0605	Structural Steel HS	LB	7,590.000	7,590.000
0032	506.2610	Bearing Pads Elastomeric Laminated	EACH	2.000	2.000
0034	506.3015	Welded Stud Shear Connectors 7/8x6-Inch	EACH	114.000	114.000
0036	506.7050.S	Removing Bearings (structure) 01. B-40-015	EACH	2.000	2.000
0038	509.1500	Concrete Surface Repair	SF	26.000	26.000
0040	517.0601	Painting Epoxy System (structure) 01. B-40-015	EACH	1.000	1.000
0042	517.0901.S	Preparation and Coating of Top Flanges (structure) 01. B-40-015	EACH	1.000	1.000
0044	517.3001.S	Structure Overcoating Cleaning and Priming (structure) 01. B-40-015	EACH	1.000	1.000
0046	517.4001.S	Containment and Collection of Waste Materials (structure) 01. B-40-015	EACH	1.000	1.000
0048	601.0331	Concrete Curb & Gutter 31-Inch	LF	20.000	20.000
0050	602.0410	Concrete Sidewalk 5-Inch	SF	150.000	150.000
0052	603.8000	Concrete Barrier Temporary Precast Delivered	LF	188.000	188.000
0054	603.8125	Concrete Barrier Temporary Precast Installed	LF	188.000	188.000
0056	616.0206	Fence Chain Link 6-FT	LF	50.000	50.000
0058	618.0100	Maintenance and Repair of Haul Roads (project) 01. 1030-23-80	EACH	1.000	1.000
0060	619.1000	Mobilization	EACH	1.000	1.000
0062	625.0100	Topsoil	SY	200.000	200.000
0064	628.1905	Mobilizations Erosion Control	EACH	2.000	2.000
0066	628.1910	Mobilizations Emergency Erosion Control	EACH	2.000	2.000
0068	628.2008	Erosion Mat Urban Class I Type B	SY	200.000	200.000
0070	628.7020	Inlet Protection Type D	EACH	14.000	14.000
0072	629.0210	Fertilizer Type B	CWT	0.070	0.070
0074	630.0130	Seeding Mixture No. 30	LB	3.500	3.500
0076	630.0500	Seed Water	MGAL	4.500	4.500
0078	642.5201	Field Office Type C	EACH	1.000	1.000
0080	643.0300	Traffic Control Drums	DAY	13,583.000	13,583.000
0082	643.0420	Traffic Control Barricades Type III	DAY	780.000	780.000
0084	643.0705	Traffic Control Warning Lights Type A	DAY	1,560.000	1,560.000
0086	643.0715	Traffic Control Warning Lights Type C	DAY	3,406.000	3,406.000
0088	643.0800	Traffic Control Arrow Boards	DAY	300.000	300.000
0090	643.0900	Traffic Control Signs	DAY	4,920.000	4,920.000
0092	643.0920	Traffic Control Covering Signs Type II	EACH	1.000	1.000
0094	643.1050	Traffic Control Signs PCMS	DAY	160.000	160.000
0096	643.3180	Temporary Marking Line Removable Tape 6-Inch	LF	55.000	55.000
0098	643.4100	Traffic Control Interim Lane Closure	EACH	20.000	20.000

Estimate Of Quantities

1030-23-80

Line	Item	Item Description	Unit	Total	Qty
0100	643.5000	Traffic Control	EACH	1.000	1.000
0102	644.1810	Temporary Pedestrian Barricade	LF	36.000	36.000
0104	646.3020	Marking Line Epoxy 8-Inch	LF	982.000	982.000
0106	646.5020	Marking Arrow Epoxy	EACH	12.000	12.000
0108	646.5120	Marking Word Epoxy	EACH	6.000	6.000
0110	646.5220	Marking Symbol Epoxy	EACH	2.000	2.000
0112	646.6120	Marking Stop Line Epoxy 18-Inch	LF	92.000	92.000
0114	646.6468	Cold Weather Marking Epoxy 8-Inch	LF	982.000	982.000
0116	646.9110	Marking Removal Line Water Blasting 8-Inch	LF	1,013.000	1,013.000
0118	646.9210	Marking Removal Line Water Blasting Wide	LF	92.000	92.000
0120	646.9310	Marking Removal Special Marking Water Blasting	EACH	11.000	11.000
0122	652.0235	Conduit Rigid Nonmetallic Schedule 40 3-Inch	LF	58.000	58.000
0124	690.0250	Sawing Concrete	LF	25.000	25.000
0126	715.0502	Incentive Strength Concrete Structures	DOL	500.000	500.000
0128	SPV.0060	Special 01. Non-Destructive Testing and Repair of Damaged Girders	EACH	1.000	1.000
0130	SPV.0060	Special 02. Traffic Control Close-Open Freeway Entrance Ramp	EACH	10.000	10.000
0132	SPV.0060	Special 03. Traffic Control Full Freeway Closure	EACH	10.000	10.000
0134	SPV.0060	Special 04. Temporary Support B-40-015	EACH	1.000	1.000
0136	SPV.0060	Special 05. Survey Project 1030-23-80	EACH	1.000	1.000
0138	SPV.0060	Special 06. Cold Weather Marking Arrow Epoxy	EACH	12.000	12.000
0140	SPV.0060	Special 07. Cold Weather Marking Word Epoxy	EACH	6.000	6.000
0142	SPV.0060	Special 08. Cold Weather Marking Symbol Epoxy	EACH	2.000	2.000
0144	SPV.0090	Special 01. Remove, Salvage and Reset Fence	LF	60.000	60.000
0146	SPV.0090	Special 04. Protect and Reset Expansion Device	LF	10.000	10.000
0148	SPV.0090	Special 05. Temporary Fence Chain Link 6-Ft	LF	114.000	114.000
0150	SPV.0090	Special 06. Cold Weather Marking Stop Line Epoxy 18-Inch	LF	92.000	92.000

3

REMOVALS AND SAWING				
	204.0100	204.0155	204.0170	690.0250
	REMOVING	REMOVING	REMOVING	SAWING
	CONCRETE	CONCRETE	FENCE	CONCRETE
	PAVEMENT	SIDEWALK		
ROADWAY	SY	SF	LF	LF
35TH STREET			50	
UNDISTRIBUTED	10	150		25
PROJECT 1030-23-80 TOTAL	10	150	50	25
*** NOTE: SAWING QUANTITIES ARE FOR ROADWAY REMOVAL ITEMS ONLY . SAWING REQUIRED FOR BRIDGE REMOVAL WORK IS INCIDENTAL TO OTHER ITEMS IN THE CONTRACT				

FINISHING ROADWAY	
	213.0100.01
	FINISHING
	ROADWAY
ROADWAY	EACH
PROJECT 1030-23-80	1
PROJECT 1030-23-80 TOTAL	1

ROADWAY ITEMS					
	305.0120	415.0090	416.0610	601.0331	602.0410
	BASE			CONCRETE	
	AGGREGATE	CONCRETE		CURB &	CONCRETE
	DENSE	PAVEMENT	DRILLED	GUTTER	SIDEWALK
	1 1/4-INCH	9-INCH	TIE BARS	31-INCH	5-INCH
ROADWAY	TON	SY	EACH	LF	SF
UNDISTRIBUTED	5	10	15	20	150
PROJECT 1030-23-80 TOTAL	5	10	15	20	150

3

CONCRETE BARRIER TEMPORARY		
	603.8000	603.8125
	CONCRETE	CONCRETE
	BARRIER	BARRIER
	TEMPORARY	TEMPORARY
	PRECAST	PRECAST
	DELIVERED	INSTALLED
ROADWAY	LF	LF
35TH STREET	188	188
PROJECT 1030-23-80 TOTAL	188	188

FENCE AND FENCE TEMPORARY		
	616.0206	SPV.0090.05
	FENCE	TEMPORARY
	CHAIN	FENCE
	LINK	CHAIN LINK
	6-FT	6-FT
ROADWAY	LF	LF
35TH STREET	50	114
PROJECT 1030-23-80 TOTAL	50	114

MOBILIZATION	
	619.1000
	MOBILIZATION
ROADWAY	EACH
PROJECT 1030-23-80	1

SURVEY	
	SPV.0060.05
	SURVEY
	PROJECT
	EACH
PROJECT 1030-23-80	1
PROJECT 1030-23-80 TOTAL	1

RESTORATION					
	625.0100	628.2008	629.0210	630.0130	630.0500
		EROSION		SEEDING	
		MAT URBAN	FERTILIZER	MIXTURE	SEED
	TOPSOIL	CLASS I	TYPE B	NO. 30	WATER
ROADWAY	SY	SY	CWT	LB	MGAL
UNDISTRIBUTED	200	200	0.07	3.5	4.5
PROJECT 1030-23-80 TOTAL	200	200	0.07	3.5	4.5

EROSION CONTROL			
	628.1905	628.1910	628.7020
		MOBILIZATIONS	
	MOBILIZATIONS	EMERGENCY	INLET
	EROSION	EROSION	PROTECTION
	CONTROL	CONTROL	TYPE D
ROADWAY	EACH	EACH	EACH
35TH STREET	--	--	4
IH 94	--	--	5
UNDISTRIBUTED	2	2	5
PROJECT 1030-23-80 TOTAL	2	2	14

FIELD OFFICE TYPE C	
	642.5201
	FIELD OFFICE
	TYPE C
ROADWAY	EACH
PROJECT 1030-23-80	1
PROJECT 1030-23-80 TOTAL	1
ALL ITEMS CATEGORY 0010 UNLES OTHERWISE NOTED	

3

3

TRAFFIC CONTROL ITEMS																			
		643.0300		643.0420		643.0705		643.0715		643.0800		643.0900		643.0920		643.1050		644.1810	
		TRAFFIC CONTROL DRUMS		TRAFFIC CONTROL BARRICADES TYPE III		TRAFFIC CONTROL WARNING LIGHTS TYPE A		TRAFFIC CONTROL WARNING LIGHTS TYPE C		TRAFFIC CONTROL ARROW BOARDS		TRAFFIC CONTROL SIGNS		TRAFFIC CONTROL COVERING SIGNS TYPE II		TRAFFIC CONTROL SIGNS PCMS		TEMPORARY PEDESTRIAN BARRICADE	
ROADWAY	STAGE DURATION	EACH^	DAYS	EACH^	DAYS	EACH^	DAYS	EACH^	DAYS	EACH^	DAYS	EACH^	DAYS	EACH^	DAYS	EACH^	DAYS	LF	
35TH STREET	60	56	3,382	4	240	8	480	13	762	2	120	14	840	--	--	--	--	--	
IH 94/794 WB FULL FREEWAY	20	317	6,339	17	340	34	680	76	1,516	6	120	45	900	--	3	60	--	--	
IH 94 EB LANE CLOSURES	20	113	2,264	4	80	8	160	44	889	3	60	18	360	1	3	60	--	--	
IH 94 WB ENTRANCE RAMP	20	30	598	6	120	12	240	12	240	--	--	26	520	--	--	--	--	--	
IH 94 DETOUR	20	--	--	--	--	--	--	--	--	--	--	41	820	--	--	--	--	--	
PEDESTRIAN DETOUR	60	--	--	--	--	--	--	--	--	--	--	13	780	--	--	--	--	36	
UNDISTRIBUTED			1,000		--		--		--		--		700		--		40		
TRAFFIC CONTROL ITEMS SUBTOTAL			13,583		780		1,560		3,406		300		4,920		1		160	36	

^ FOR INFORMATION ONLY

TRAFFIC CONTROL FULL FREEWAY CLOSURE			
CATEGORY	STAGE	LOCATION	SPV.0060.03 EACH
1000	ALL	IH 94/794 WB	10
PROJECT 1030-23-80 TOTAL			10

TRAFFIC CONTROL LANE CLOSURE				
CATEGORY	STAGE	LOCATION	643.4100	SPV.0060.02
			TRAFFIC CONTROL	TRAFFIC CONTROL
			INTERIM LANE	CLOSE-OPEN FREEWAY
			CLOSURE	ENTRANCE RAMP
			EACH	EACH
1000	ALL	IH 94	20	10
PROJECT 1030-23-80 TOTAL			20	10

MAINTENANCE AND REPAIR OF HAUL ROADS (1030-23-80)			
CATEGORY	STAGE	LOCATION	618.0100.01 EACH
1000	ALL	PROJECT 1030-23-80	1
PROJECT 1030-23-80 TOTAL			1

TRAFFIC CONTROL	
	643.5000
	TRAFFIC
	<u>CONTROL</u>
	EACH
PROJECT 1030-23-80	1
PROJECT 1030-23-80 TOTAL	1

ALL ITEMS CATEGORY 0010
UNLES OTHERWISE NOTED

PROJECT NO: 1030-23-80	HWY: IH 94	COUNTY: MILWAUKEE	MISCELLANEOUS QUANTITIES	SHEET:	E
------------------------	------------	-------------------	--------------------------	--------	----------

PAVEMENT MARKING REMOVAL

	646.9110	646.9210	646.9310
	MARKING REMOVAL LINE WATER BLASTING 8-INCH	MARKING REMOVAL LINE WATER BLASTING WIDE	MARKING REMOVAL SPECIAL MARKING WATER BLASTING
ROADWAY	LF	LF	EACH
35TH STREET	1,013	92	11
PROJECT 1030-23-80 TOTAL	1,013	92	11

TEMPORARY PAVEMENT MARKINGS

	643.3180
	TEMPORARY MARKING LINE REMOVABLE TAPE 6-INCH (WHITE) LF
ROADWAY	
35TH STREET	55
PROJECT 1030-23-80 TOTALS	55

PAVEMENT MARKINGS

	646.3020	646.5020	646.5120	646.5220	646.6468	646.6120	SPV.0060.06	SPV.0060.07	SPV.0060.08	SPV.0090.06
	MARKING LINE EPOXY 8-INCH (WHITE)	MARKING ARROW EPOXY	MARKING WORD EPOXY	MARKING SYMBOL EPOXY	COLD WEATHER MARKING EPOXY 8-INCH	MARKING LINE STOP LINE EPOXY 18-INCH (WHITE)	COLD WEATHER MARKING ARROW EPOXY	COLD WEATHER MARKING WORD EPOXY	COLD WEATHER MARKING SYMBOL EPOXY	COLD WEATHER MARKING STOP LINE EPOXY 18-INCH
ROADWAY	LF	EACH	EACH	EACH	LF	LF	LF	LF	LF	LF
35TH STREET	982	12	6	2	982	92	12	6	2	92
PROJECT 1030-23-80 TOTAL	982	12	6	2	982	92	12	6	2	92

ALL ITEMS CATEGORY 0010
UNLES OTHERWISE NOTED

NOTES:

PROVIDE A TYPICAL SIDEWALK CROSS SLOPE OF 1.5%
WITH A CONSTRUCTION TOLERANCE OF +/- 0.5%.

5

5 |

BEGIN PROJECT
STA 10G+70.91

SAWCUT CONCRETE
CONCRETE PAVEMENT 9-INCH*

The diagram shows a horizontal beam of length 10m. A uniformly distributed load (UDL) of 10 kN/m is applied downwards along the entire length of the beam. A reaction force of 100 kN is applied upwards at the left end of the beam. The beam is supported by a pin support at the left end and a roller support at the right end. The UDL is represented by a series of 'x' marks along the beam.

CONCRETE CURB &
GUTTER 31-INCH**

CONCRETE SIDEWALK
FINCH**

REMOVE AND REPLACE

R/L EW —

IH 94 WB

11

WISDOT/CADDS SHEET 44

Standard Detail Drawing List

08D16-11	CONCRETE GUTTER, CURB AND GUTTER AND PAVEMENT TIES
08E10-02	INLET PROTECTION TYPE A, B, C AND D
13C01-19	CONCRETE PAVEMENT LONGITUDINAL JOINTS AND TIES
14B07-16A	CONCRETE BARRIER TEMPORARY PRECAST, 12'-6"
14B07-16B	CONCRETE BARRIER TEMPORARY PRECAST, 12'-6"
14B07-16C	CONCRETE BARRIER TEMPORARY PRECAST, 12'-6"
14B07-16D	CONCRETE BARRIER TEMPORARY PRECAST, 12'-6"
14B07-16E	CONCRETE BARRIER TEMPORARY PRECAST, 12'-6"
14B07-16F	CONCRETE BARRIER TEMPORARY PRECAST, 12'-6"
14B07-16G	CONCRETE BARRIER TEMPORARY PRECAST, 12'-6"
14B07-16H	CONCRETE BARRIER TEMPORARY PRECAST, 12'-6"
14B07-16I	CONCRETE BARRIER TEMPORARY PRECAST, 12'-6"
14B07-16J	CONCRETE BARRIER TEMPORARY PRECAST, 12'-6"
14B07-16K	CONCRETE BARRIER TEMPORARY PRECAST, 12'-6"
14B07-16L	CONCRETE BARRIER TEMPORARY PRECAST, 12'-6"
14B07-16M	CONCRETE BARRIER TEMPORARY PRECAST, 12'-6"
14B07-16N	CONCRETE BARRIER TEMPORARY PRECAST, 12'-6"
15B03-15A	FENCE CHAIN LINK
15B03-15B	FENCE CHAIN LINK
15C02-09A	BARRICADES AND SIGNS FOR MAINLINE CLOSURES
15C02-09G	TRAFFIC CONTROL FOR ENTRANCE RAMP CLOSURE
15C07-15A	PAVEMENT MARKING SYMBOLS
15C07-15B	PAVEMENT MARKING WORDS
15C07-15C	PAVEMENT MARKING ARROWS
15C08-23B	TEMPORARY LONGITUDINAL PAVEMENT MARKING
15C08-23D	PAVEMENT MARKING (TURN LANES)
15C11-10B	CHANNELIZING DEVICES DRUMS, CONES, BARRICADES AND VERTICAL PANELS
15C12-09A	TRAFFIC CONTROL FOR LANE CLOSURE WITH FLAGGING OPERATION
15D12-12A	TRAFFIC CONTROL, LANE CLOSURE, WITH TEMPORARY RUMBLE STRIPS
15D14-06	TRAFFIC CONTROL, TWO LANE CLOSURE ON FREEWAY OR EXPRESSWAY
15D15-07A	TRAFFIC CONTROL, PARALLEL ENTRANCE RAMP WITHIN LANE CLOSURE
15D15-07C	TRAFFIC CONTROL, TAPERED ENTRANCE RAMP WITHIN LANE CLOSURE
15D15-07E	TRAFFIC CONTROL, PARALLEL EXIT RAMP WITHIN LANE CLOSURE
15D21-07A	TRAFFIC CONTROL, INTERSECTION WITHIN SINGLE LANE CLOSURE
15D30-09A	TRAFFIC CONTROL, PEDESTRIAN ACCOMMODATION
15D30-09B	TRAFFIC CONTROL, PEDESTRIAN ACCOMMODATION
15D30-09C	TRAFFIC CONTROL, PEDESTRIAN ACCOMMODATION
15D30-09K	TRAFFIC CONTROL, PEDESTRIAN ACCOMMODATION

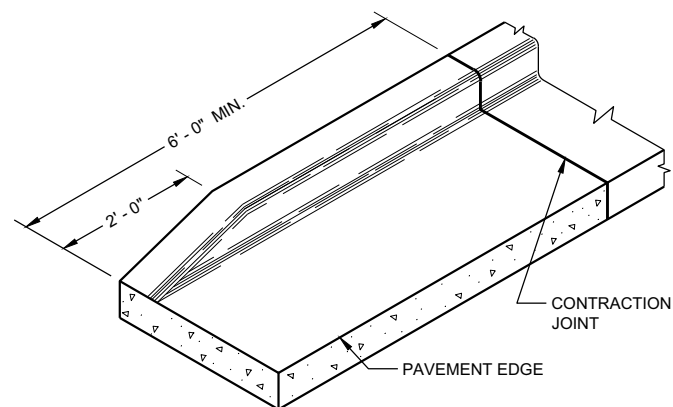
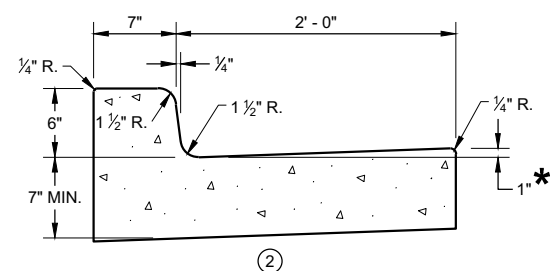

GENERAL NOTES

DETAILS OF CONSTRUCTION AND WORKMANSHIP NOT SHOWN ON THIS DRAWING SHALL CONFORM TO THE PERTINENT REQUIREMENTS OF THE CONTRACT.

PAVEMENT TIES AND TIE BARS SHALL BE EPOXY COATED IN CONFORMANCE WITH SUBSECTION 505.2.6.2 OF THE STANDARD SPECIFICATIONS.

INTEGRAL CURB AND GUTTER SHALL CONFORM TO THE DETAILS SHOWN FOR CONCRETE CURB AND GUTTER INCLUDING THE TRANSVERSE GUTTER SLOPE. A LONGITUDINAL CONSTRUCTION JOINT IS NOT REQUIRED WITH INTEGRAL CURB AND GUTTER.

UNLESS OTHERWISE SHOWN ON THE TYPICAL CROSS SECTIONS, THE BASE COURSE AND UNCLASSIFIED EXCAVATION LIMITS ARE 2' - 0" BEHIND THE BACK OF CURBS.

- ① WHEN PLACED ADJACENT TO NEW CONCRETE, TIE BARS ARE REQUIRED FOR CURB AND GUTTER 31", 22", 19" AND CONCRETE GUTTER 24".
- ② THE BOTTOM OF CURB AND GUTTER MAY BE CONSTRUCTED EITHER LEVEL OR PARALLEL TO THE SLOPE OF THE SUBGRADE OR BASE COURSE PROVIDED A 7" MINIMUM GUTTER THICKNESS IS MAINTAINED.
- ③ WHEN HIGH SIDE CURB SECTION IS REQUIRED, THE LOCATION(S) WILL BE NOTED ON THE PLANS

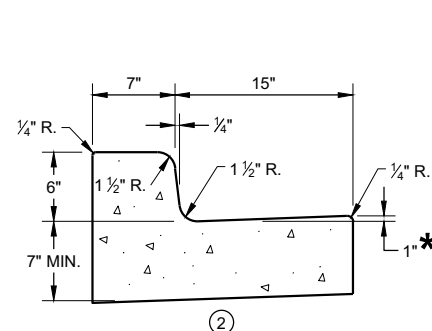

*TO BE MEASURED TO A
MAXIMUM OF 3" WHERE
DRAINAGE PROBLEMS EXIST.

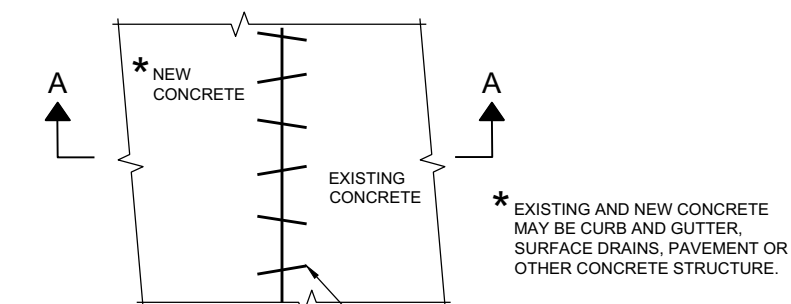
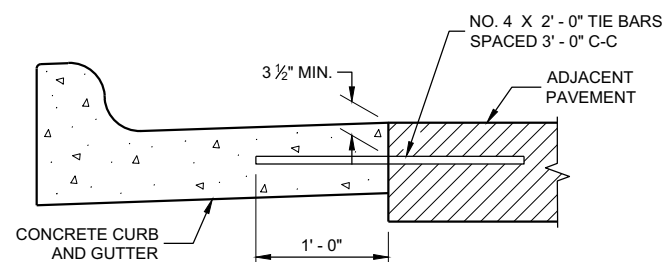
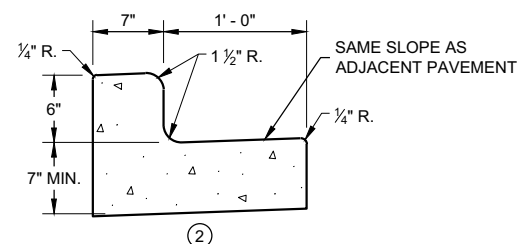
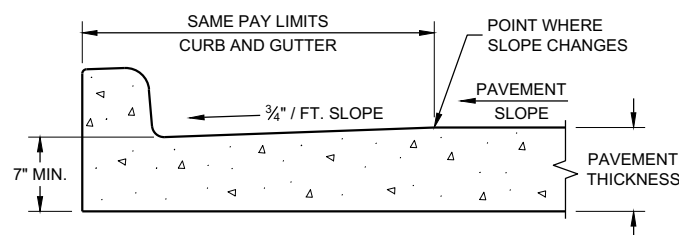

NO. 6 X 12" DEF. BARS SPACED 3' - 0" C-C,
INSTALLED ON 6:1 SKEW HORIZONTALLY.
DIRECTION OF SKEW ALTERNATING AFTER
EVERY ONE OR TWO BARS.

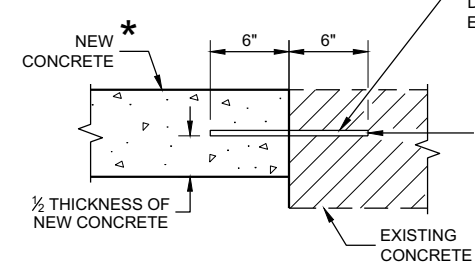

THE HOLE FOR THE BAR SHALL
BE DRILLED TO A DEPTH OF 7"
AND TO A DIAMETER TO PROVIDE
A TIGHT DRIVEN FIT.

SECTION A - A

PAVEMENT TIES

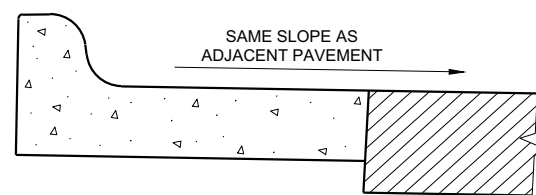
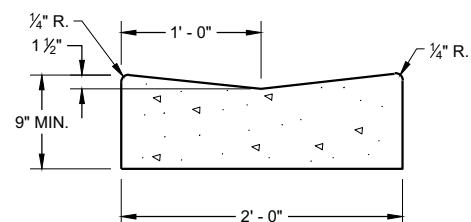

HIGH SIDE SECTION ^③ (TYPICAL FOR ALL CURB & GUTTER TYPES)

**CONCRETE GUTTER,
CURB AND GUTTER AND
PAVEMENT TIES**
(For Optional use in Milwaukee Co. Only)

STATE OF WISCONSIN
DEPARTMENT OF TRANSPORTATION

APPROVED
February 2020
DATE

/s/ Rodney Taylor
ROADWAY STANDARDS DEVELOPMENT
ENGINEER

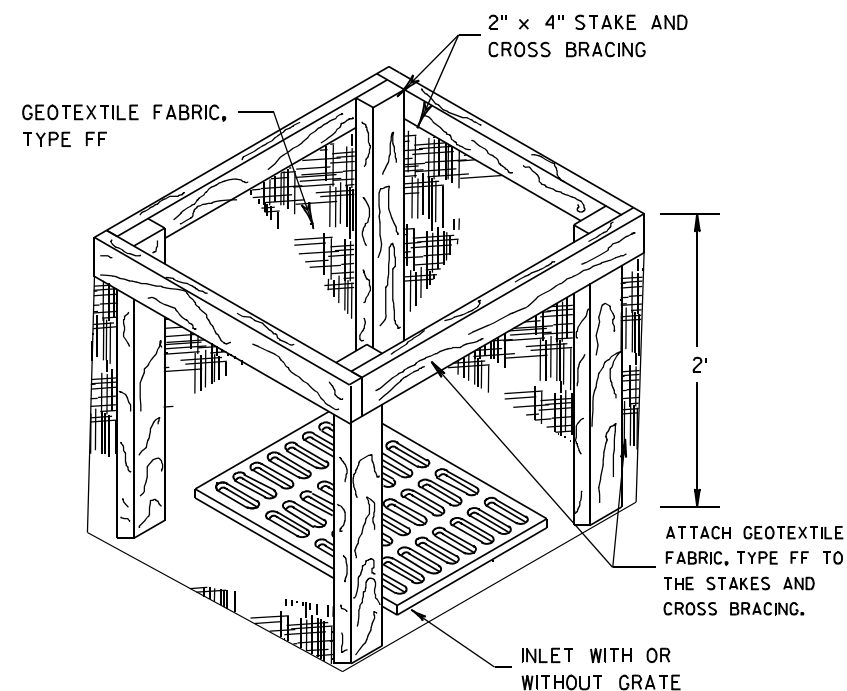
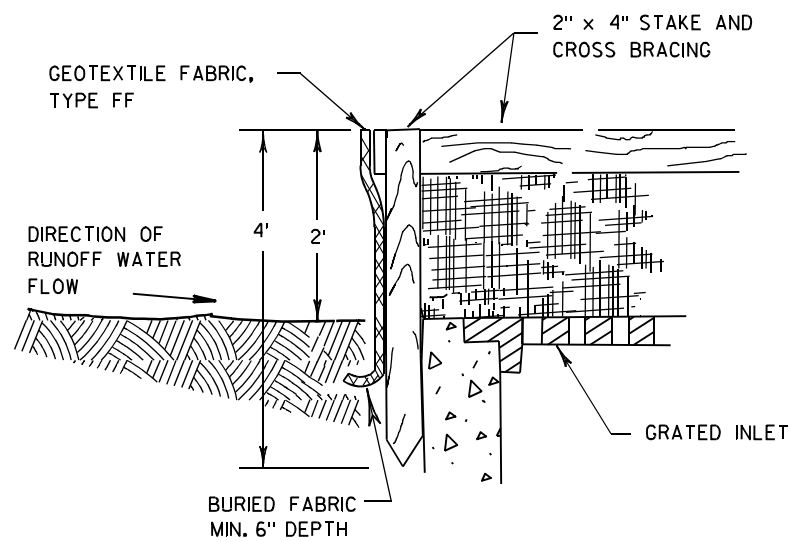

INLET PROTECTION, TYPE A

GENERAL NOTES

INLET PROTECTION DEVICES SHALL BE MAINTAINED OR REPLACED AT THE DIRECTION OF THE ENGINEER.

MANUFACTURED ALTERNATIVES APPROVED AND LISTED ON THE DEPARTMENT'S EROSION CONTROL PRODUCT ACCEPTABILITY LIST MAY BE SUBSTITUTED.

WHEN REMOVING OR MAINTAINING INLET PROTECTION, CARE SHALL BE TAKEN SO THAT THE SEDIMENT TRAPPED ON THE GEOTEXTILE FABRIC DOES NOT FALL INTO THE INLET. ANY MATERIAL FALLING INTO THE INLET SHALL BE REMOVED IMMEDIATELY.

- ① FINISHED SIZE, INCLUDING FLAP POCKETS WHERE REQUIRED, SHALL EXTEND A MINIMUM OF 10" AROUND THE PERIMETER TO FACILITATE MAINTENANCE OR REMOVAL.
- ② FOR INLET PROTECTION, TYPE C (WITH CURB BOX), AN ADDITIONAL 18" OF FABRIC IS WRAPPED AROUND THE WOOD AND SECURED WITH STAPLES. THE WOOD SHALL NOT BLOCK THE ENTIRE HEIGHT OF THE CURB BOX OPENING.
- ③ FLAP POCKETS SHALL BE LARGE ENOUGH TO ACCEPT WOOD 2X4.

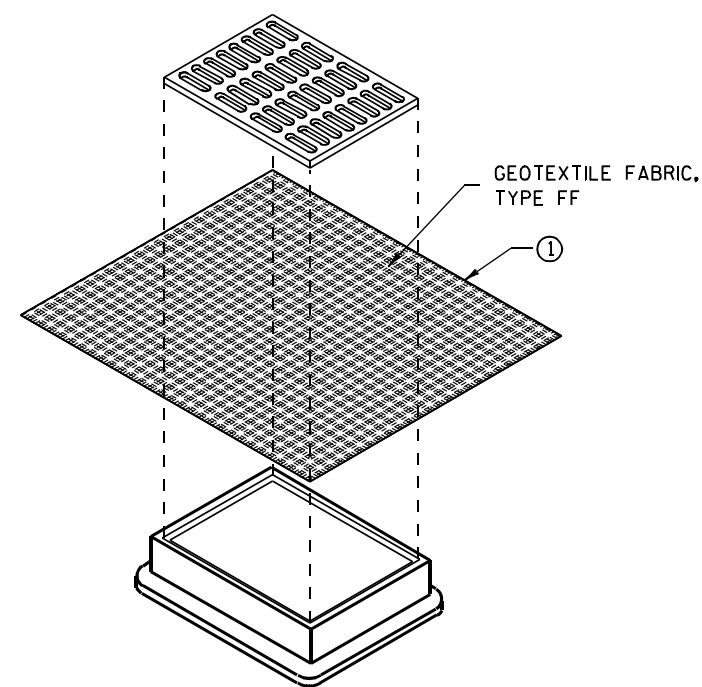

**INLET PROTECTION, TYPE B
(WITHOUT CURB BOX)**

(CAN BE INSTALLED IN ANY INLET WITHOUT A CURB BOX)

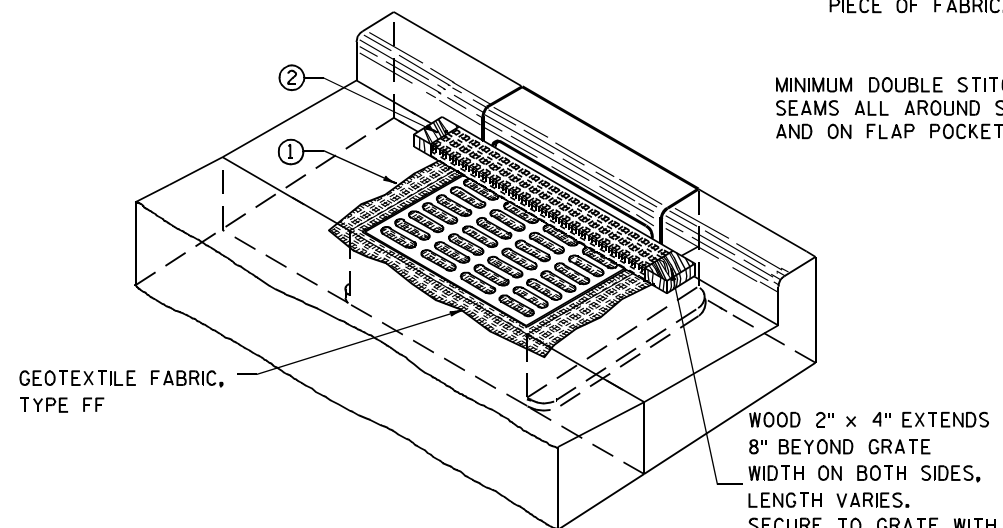

INLET PROTECTION, TYPE C (WITH CURB BOX)

INSTALLATION NOTES

TYPE B & C

TRIM EXCESS FABRIC IN THE FLOW LINE TO WITHIN 3" OF THE GRATE.

THE CONTRACTOR SHALL DEMONSTRATE A METHOD OF MAINTENANCE, USING A SEWN FLAP, HAND HOLDS OR OTHER METHOD TO PREVENT ACCUMULATED SEDIMENT FROM ENTERING THE INLET.

TYPE D

DO NOT INSTALL INLET PROTECTION TYPE D IN INLETS SHALLOWER THAN 30", MEASURED FROM THE BOTTOM OF THE INLET TO THE TOP OF THE GRATE.

TRIM EXCESS FABRIC IN THE FLOW LINE TO WITHIN 3" OF THE GRATE.

THE INSTALLED BAG SHALL HAVE A MINIMUM SIDE CLEARANCE, BETWEEN THE INLET WALLS AND THE BAG, MEASURED AT THE BOTTOM OF THE OVERFLOW HOLES, OF 3". WHERE NECESSARY THE CONTRACTOR SHALL CINCH THE BAG, USING PLASTIC ZIP TIES, TO ACHIEVE THE 3" CLEARANCE. THE TIES SHALL BE PLACED AT A MAXIMUM OF 4" FROM THE BOTTOM OF THE BAG.

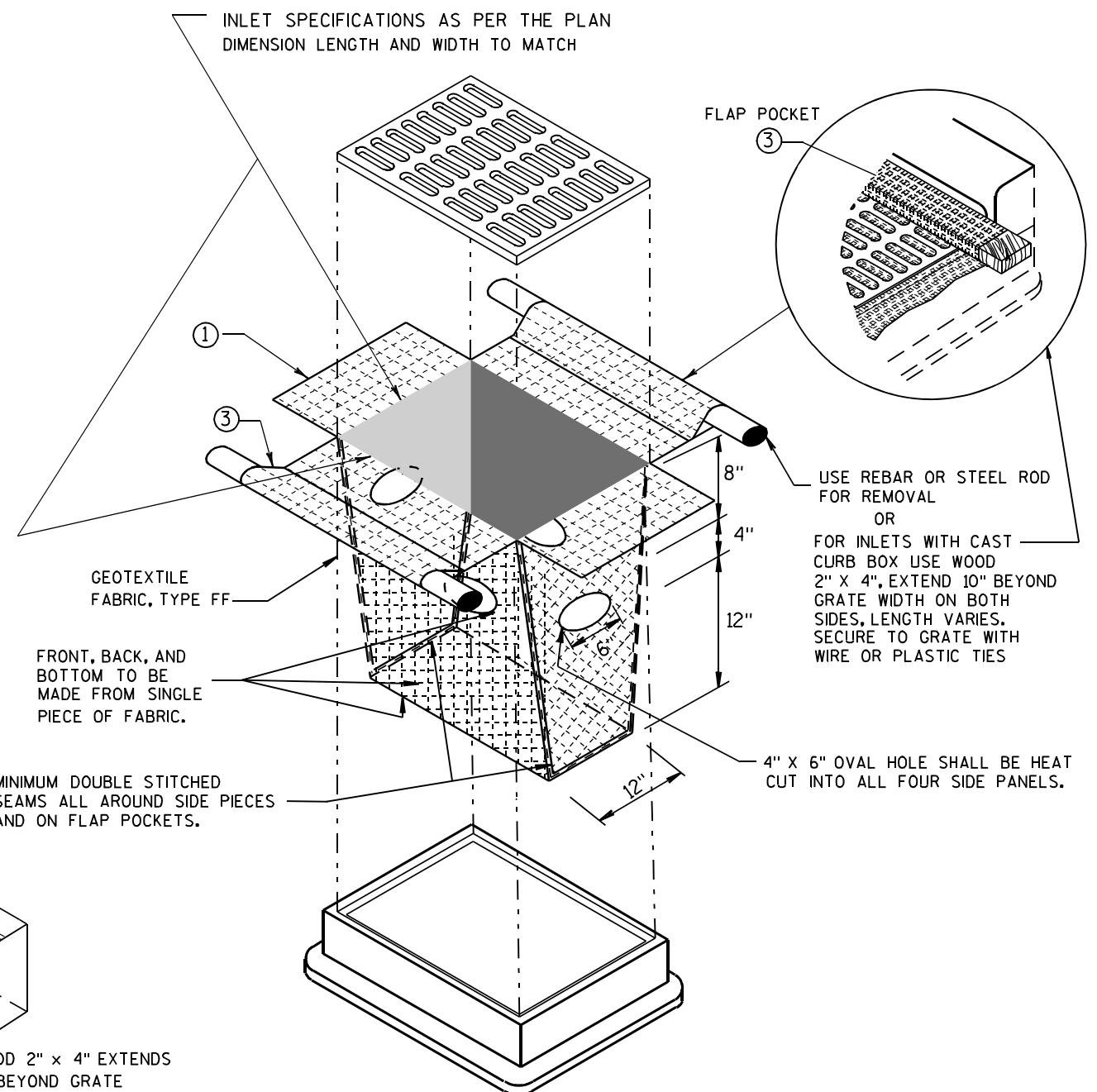

INLET PROTECTION, TYPE D

(CAN BE INSTALLED IN ANY INLET TYPE WITH OR WITHOUT A CURB BOX AS PER NOTE ②)

**INLET PROTECTION
TYPE A, B, C, AND D**

**STATE OF WISCONSIN
DEPARTMENT OF TRANSPORTATION**

APPROVED
10/16/02 /S/ Beth Cannestra
DATE
FHWA CHIEF ROADWAY DEVELOPMENT ENGINEER

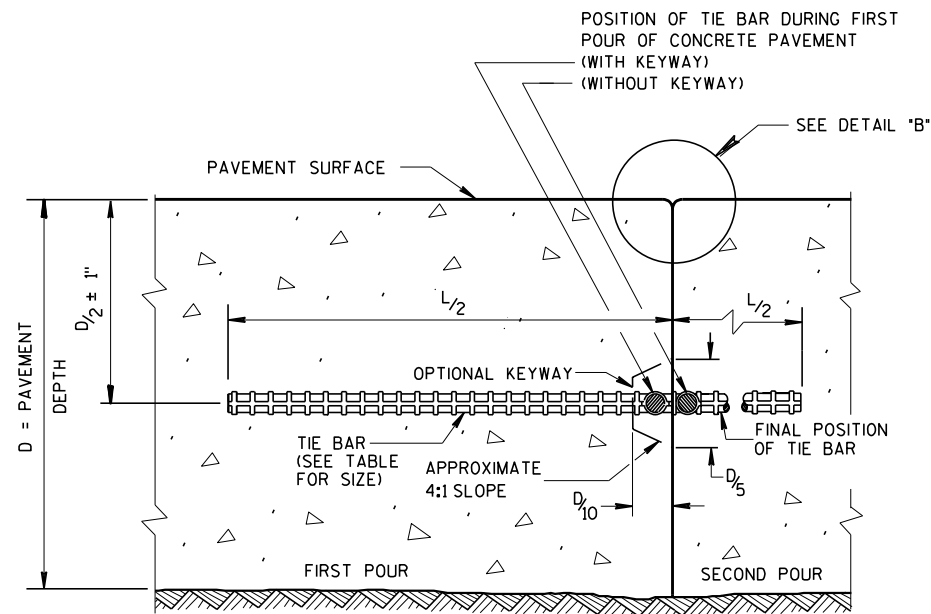

CONSTRUCTION JOINT

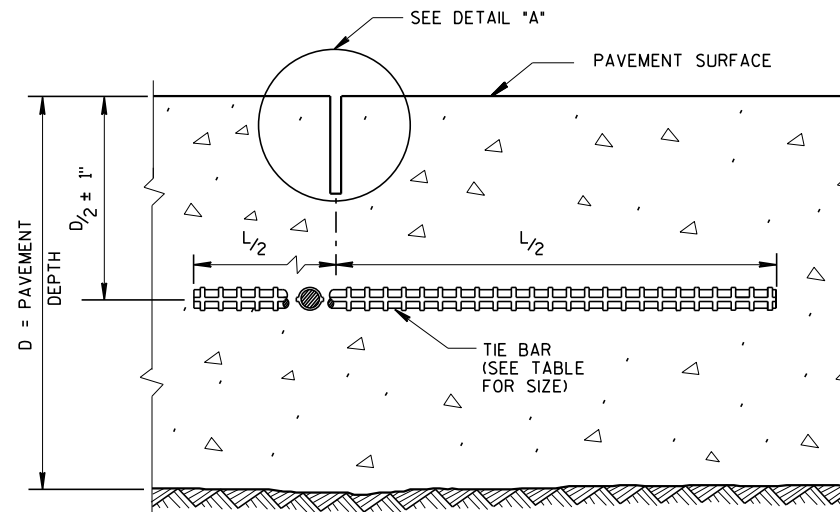

SAWED JOINT

GENERAL NOTES

CREATE A LONGITUDINAL JOINT FOR PAVEMENT WIDTHS GREATER THAN 15 FEET.

CORRELATE LONGITUDINAL JOINTS WITH LANE LINES WHEN POSSIBLE.

- 1 ANCHOR TIE BARS INTO DRILLED HOLES WITH AN EPOXY.
- 2 PAVEMENT THAT WAS IN PLACE PRIOR TO THE CONTRACT.

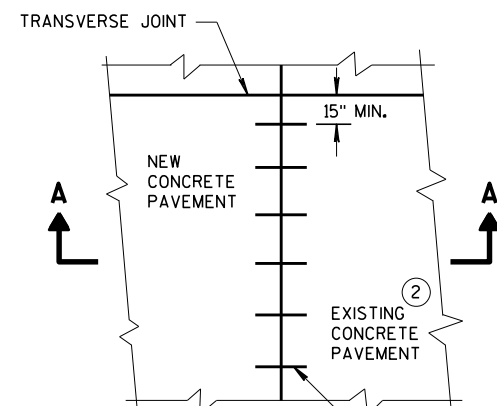

PLAN VIEW

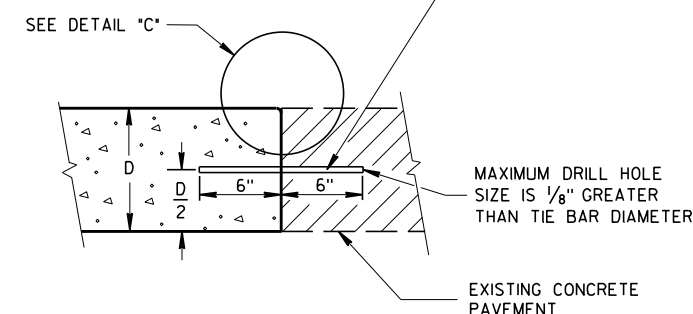

SECTION A-A
LONGITUDINAL CONSTRUCTION JOINT
TIE BARS ANCHORED
INTO EXISTING PAVEMENT

NO. 6 TIE BARS SPACED 30" C-C, INSTALLED PERPENDICULAR TO THE LONGITUDINAL JOINT. ①

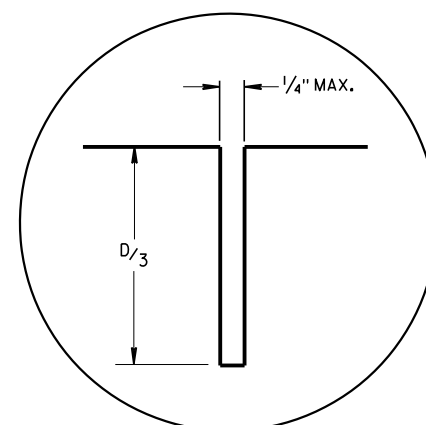

DETAIL "A"

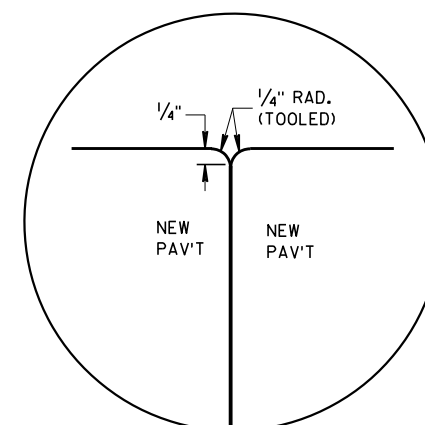

DETAIL "B"

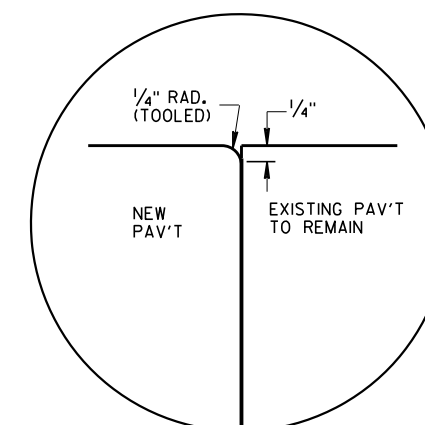

DETAIL "C"

TIE BAR TABLE

PAVEMENT DEPTH (D)	TIE BAR SIZE	TIE BAR LENGTH (L)	MAX. TIE BAR SPACING
$< 10 \frac{1}{2}"$	NO. 4	30"	36"
$\geq 10 \frac{1}{2}"$	NO. 5	36"	36"
	NO. 4 *	30"	24" **

* SUBSTITUTE BENT BARS AT LONGITUDINAL JOINTS WHEN EQUIPMENT LIMITATIONS DURING CONSTRUCTION WARRANT (e.g. AUXILIARY LANES OR TURN LANES)

** CONFORM TO 15" MINIMUM SPACING FROM TRANSVERSE JOINTS; SPACING BETWEEN TIE BARS WILL BE 30" AT TRANSVERSE JOINTS.

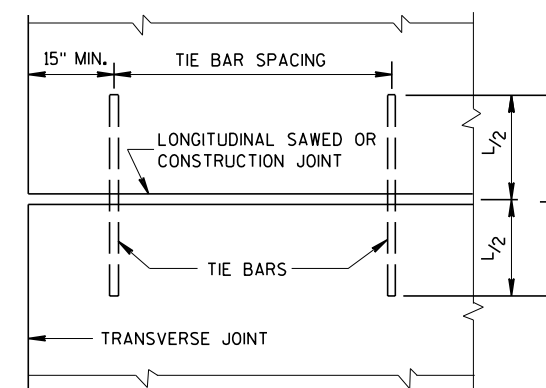

PLAN VIEW
SHOWING LOCATION OF TIE BARS

CONCRETE PAVEMENT
LONGITUDINAL JOINTS AND TIES

STATE OF WISCONSIN
DEPARTMENT OF TRANSPORTATION

APPROVED
March 2018 /S/ Peter Kemp, P.E.
DATE PAVEMENT SUPERVISOR
FHWA

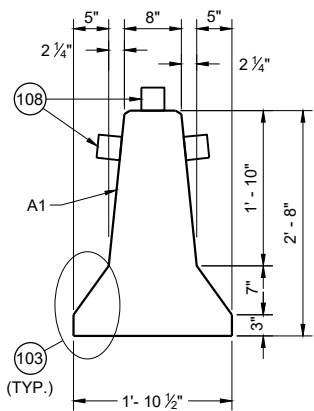

CROSS SECTION

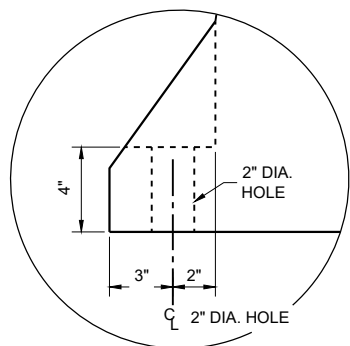

ANCHOR BLOCK
DETAIL

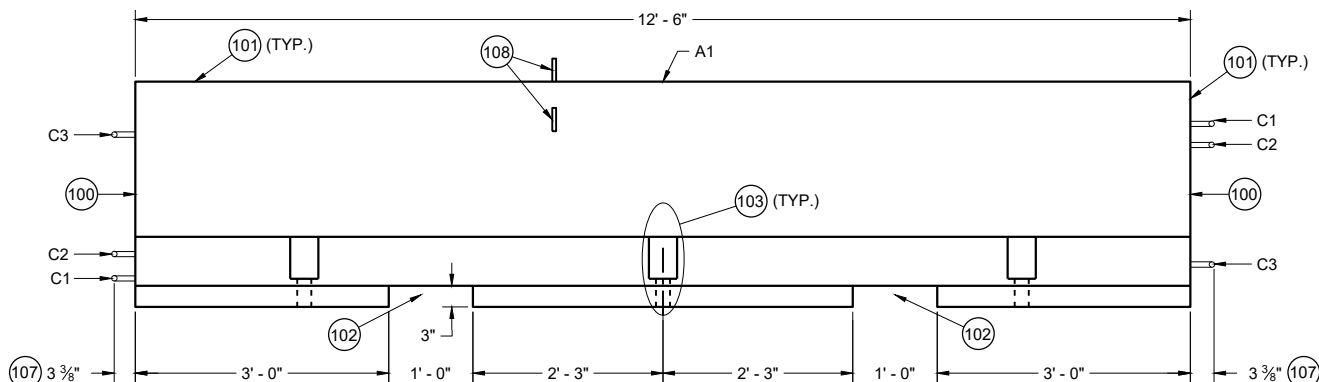
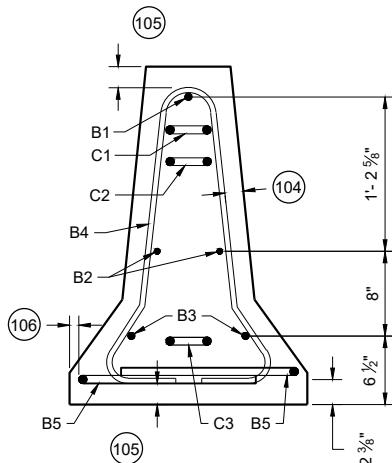

PROFILE VIEW

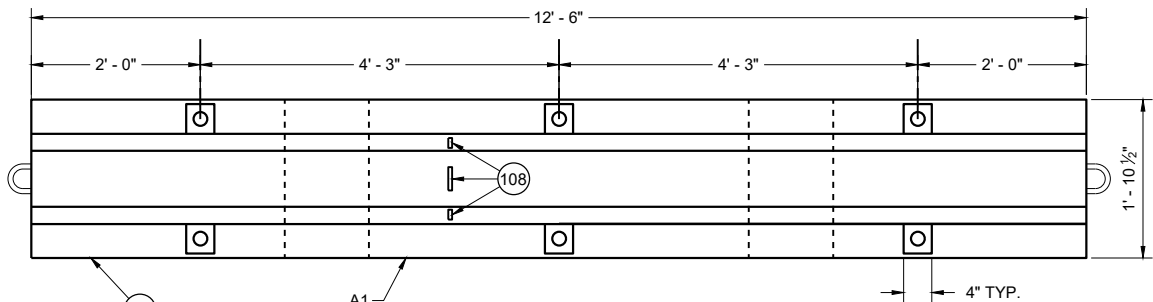

PLAN VIEW
TEMPORARY BARRIER

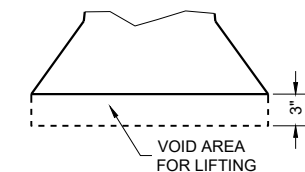

LIFTING SLOT DETAIL
(TYP.)

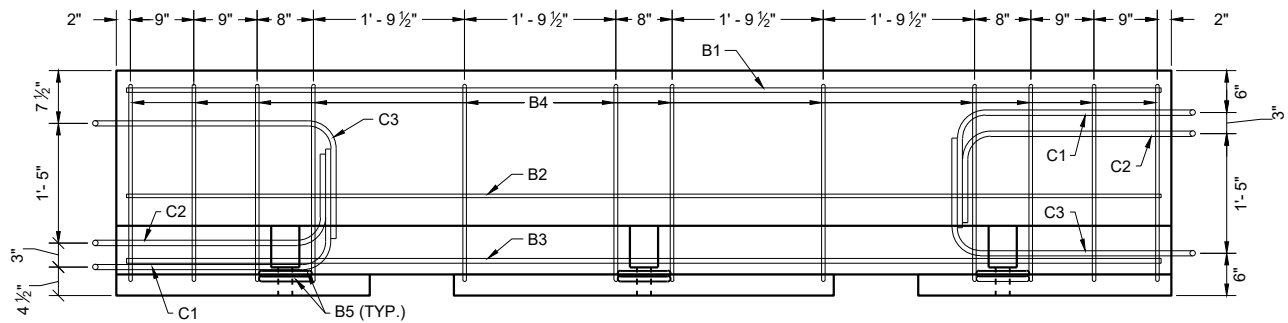

PROFILE VIEW
TEMPORARY BARRIER REINFORCEMENT

GENERAL NOTES

PLACE BARRIER ON PAVED SURFACE. BEFORE PLACEMENT OF TEMPORARY BARRIER, REMOVE ALL LOOSE MATERIAL FROM PAVED SURFACE.

LOOP BARS C1, C2 AND C3 ARE NOT FOR PLACEMENT OR MOVEMENT OF BARRIER.

- 100 PERMANENTLY FORM INTO ONE END OF BARRIER THE FOLLOWING INFORMATION:
 - A. TYPE OF BARRIER: WI-CBTP
 - B. MANUFACTURER
 - C. DATE OF MANUFACTURE (MONTH AND YEAR)
- 101 1" OPTIONAL CHAMFER
- 102 SEE LIFTING SLOT DETAIL
- 103 SEE ANCHOR BLOCK DETAIL
- 104 1 3/4" MIN. CLEAR COVER
- 105 2" MIN. CLEAR COVER
- 106 1" MIN. CLEAR COVER
- 107 ± 1/8" MEASURED FROM FACE OF CONCRETE BARRIER TO OUTSIDE OF LOOP BAR (TYP.)
- 108 USE DELINEATORS CONFORMING TO SECTION 633 OF THE STANDARD SPECIFICATIONS. CONTRACTOR MY USE ALTERNATE SHAPES AND HOUSING. INSTALL DELINEATORS ACCORDING TO MANUFACTURERS INSTRUCTION. INSTALL YELLOW REFLECTORS WHEN BARRIER IS LOCATED LEFT OF TRAFFIC AND WHITE WHEN BARRIER IS LOCATED RIGHT OF TRAFFIC. SPACE DELINEATORS A MAXIMUM OF 25 FEET APART, PROVIDE TOP MOUNTED DELINEATORS IN ADDITION TO SIDE MOUNTED DELINEATORS ON BARRIER INSTALLATIONS LOCATED ON A CURVED ALIGNMENT LONGER THAT 200 FEET AND ON BARRIERS USED TO SEPARATE OPPOSING TRAFFIC.

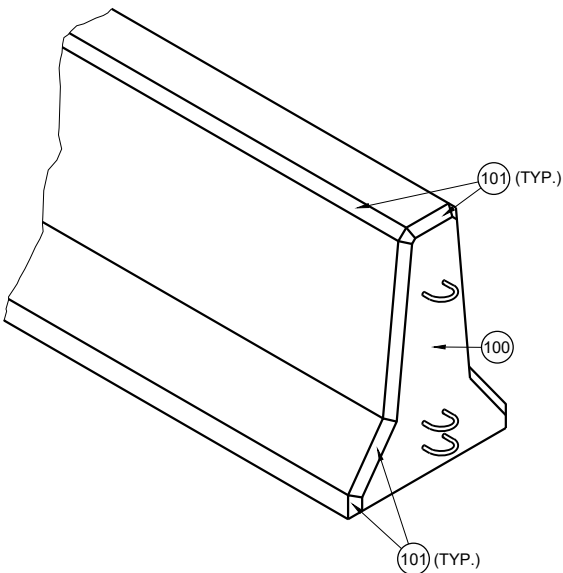

CONCRETE BARRIER
TEMPORARY PRECAST,
12' - 6"

STATE OF WISCONSIN
DEPARTMENT OF TRANSPORTATION

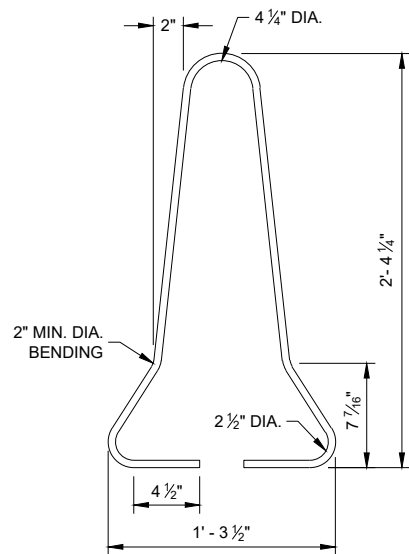

B4 BAR DETAIL

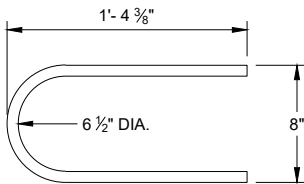

B5 BAR DETAIL

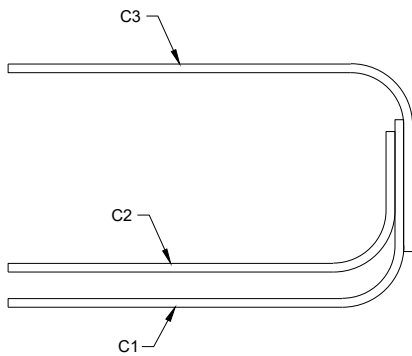

PROFILE VIEW
LOOP BAR ASSEMBLY

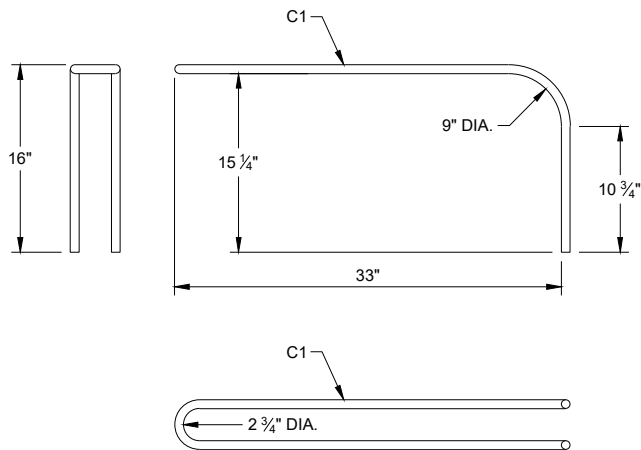
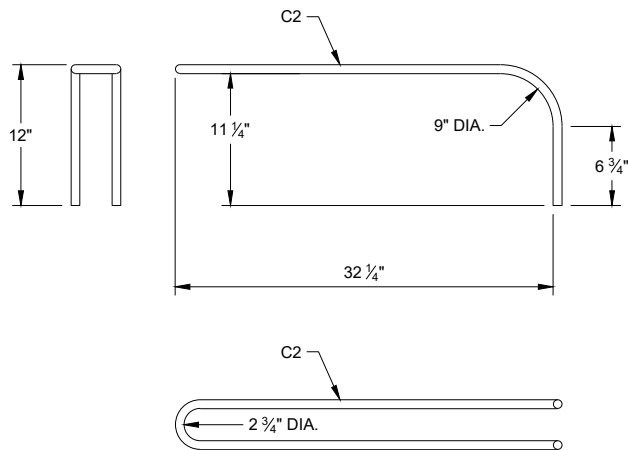
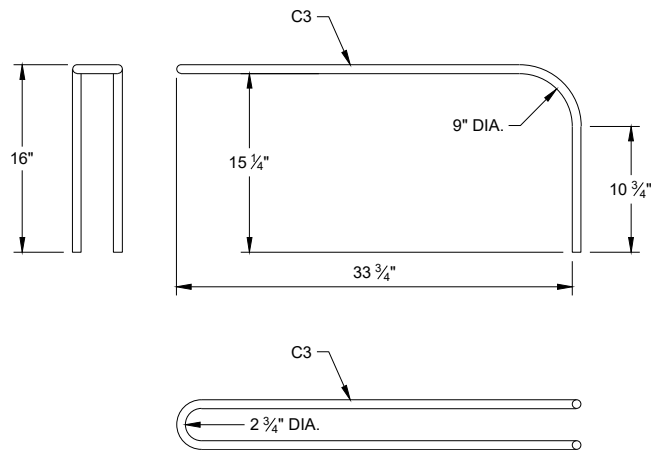

C BAR DETAILS

CONCRETE BARRIER
TEMPORARY PRECAST,
12' - 6"

STATE OF WISCONSIN
DEPARTMENT OF TRANSPORTATION

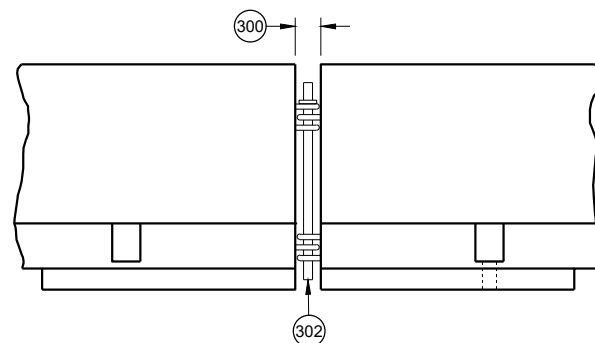
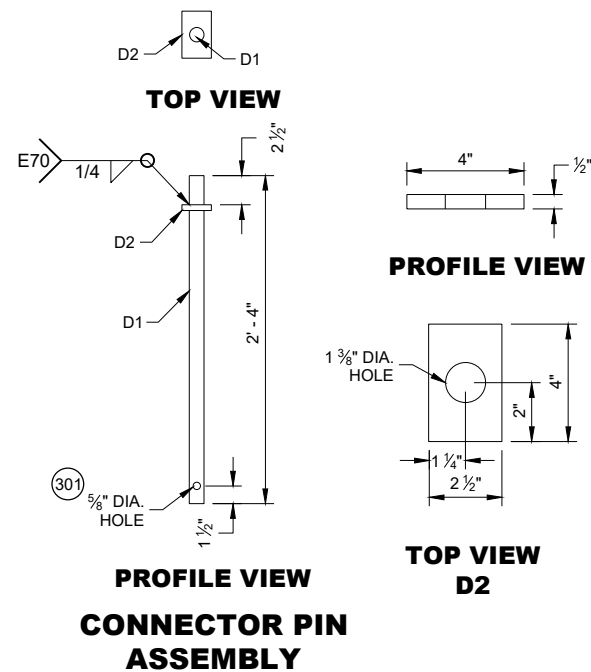

**CONNECTING TEMPORARY
BARRIER SECTIONS**

GENERAL NOTES

- (300) SET WITH 3 5/8" WOOD BLOCK.
- (301) HOLE IS OPTIONAL.
- (302) CONNECTOR PIN ASSEMBLY.
- (303) CONCRETE PAVEMENT, APPROACH SLAB, OR DECK.
- (304) CONCRETE DECK.
- (305) DO NOT USE ON CONCRETE BRIDGE DECK WITH ASPHALT OVERLAY OR CONCRETE PAVEMENT WITH ASPHALT OVERLAY.
- (306) MINIMUM OF 2" OF ASPHALT.
- (307) ASPHALT ANCHOR PIN ASSEMBLY
- (308) IF DRILLING A PILOT HOLE, THE MAX. DIA. OF THE HOLE IS 3/4"
- (309) WHEN THERE IS ASPHALT OVERLAYING CONCRETE PAVEMENT, A 1 5/8" DIA. PILOT HOLE CAN BE DRILLED INTO THE OVERLAY AND CONCRETE. IF NEEDED DRILL A 3/4" PILOT HOLE IN BASE COURSE.

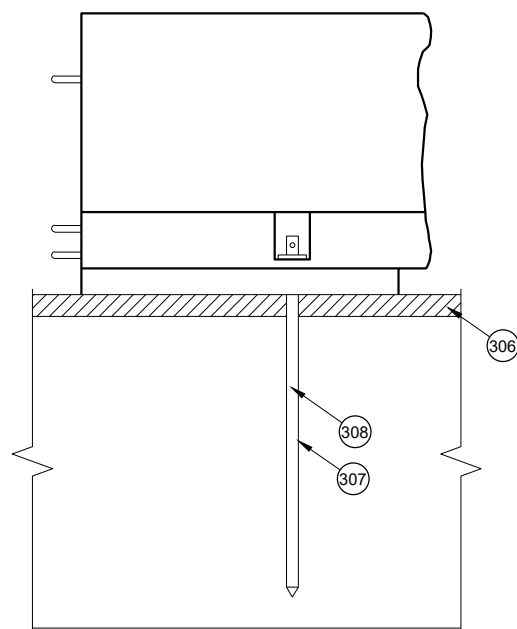
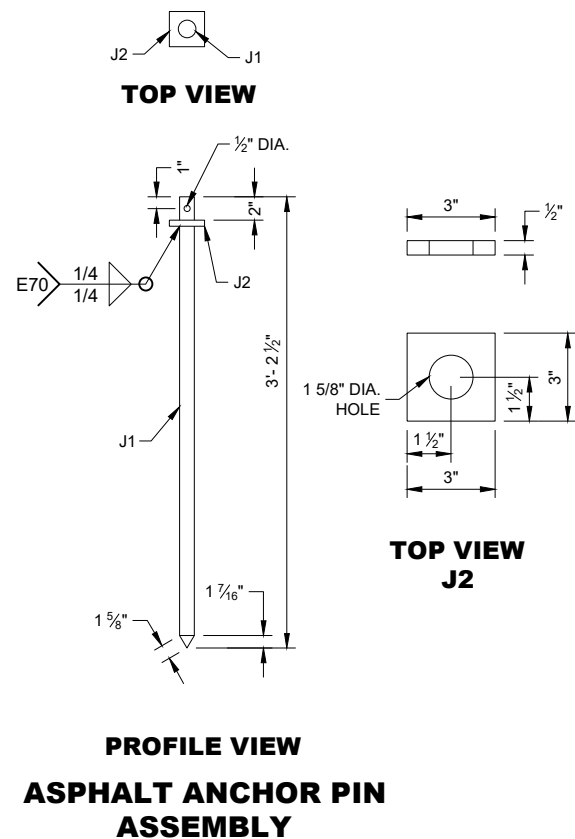

SIDE VIEW

**ASPHALT ANCHOR
INSTALLATION
THROUGH
ASPHALT PAVEMENT**

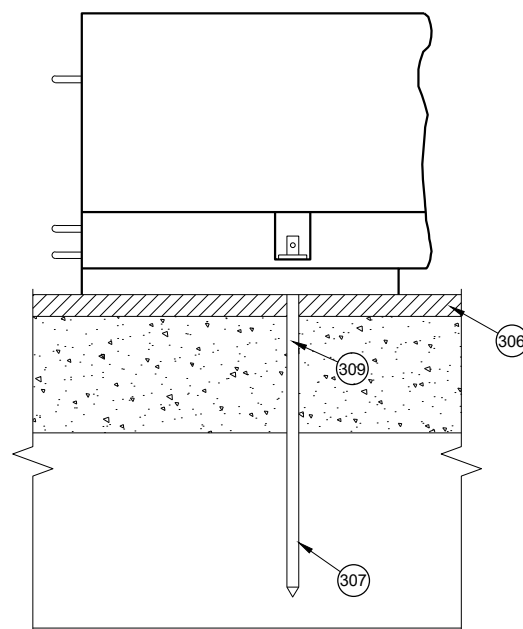

SIDE VIEW

**ASPHALT ANCHOR
INSTALLATION
THROUGH
ASPHALT OVERLAY
ON TOP OF
CONCRETE PAVEMENT**

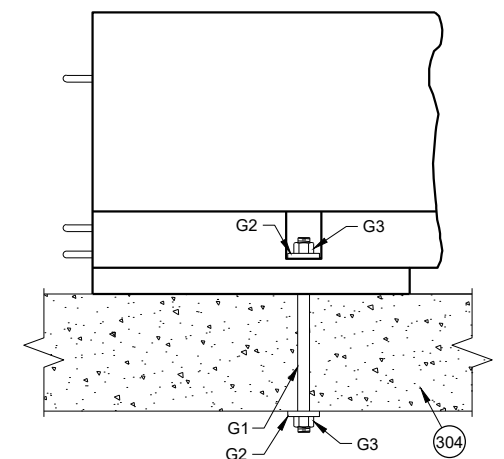

SIDE VIEW

**THROUGH BOLT ANCHOR
INSTALLATION**

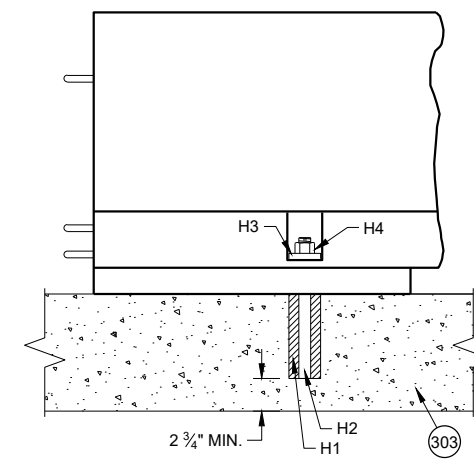

SIDE VIEW

**ADHESIVE ANCHOR
INSTALLATION**

**CONCRETE BARRIER
TEMPORARY PRECAST,
12' - 6"**

STATE OF WISCONSIN
DEPARTMENT OF TRANSPORTATION

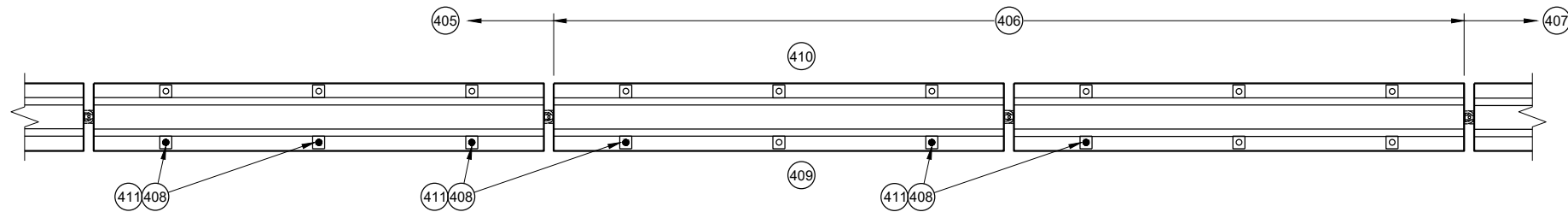

PLAN VIEW
TRANSITION FROM FREE STANDING TO ANCHORED BARRIER

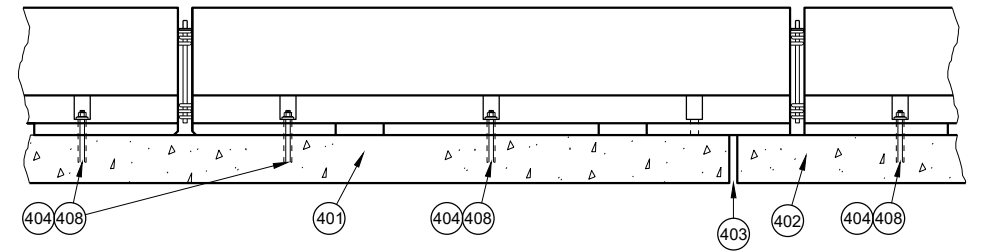

PROFILE VIEW
ANCHORED BARRIER NEAR EXPANSION JOINT

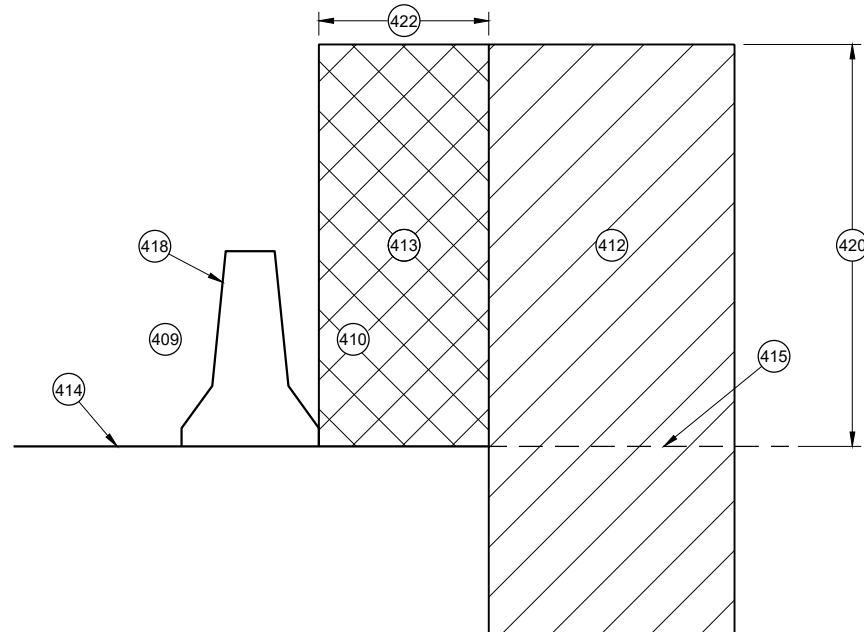

CROSS SECTION
FREE STANDING BARRIER

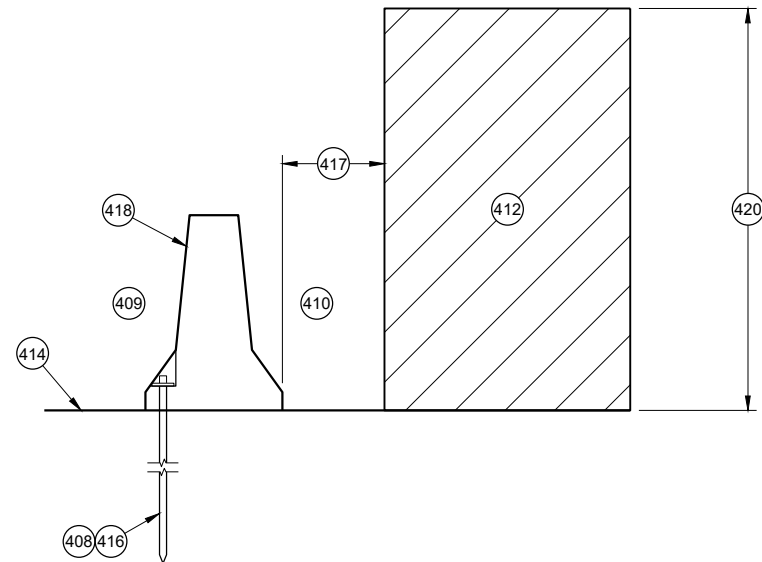

CROSS SECTION
**ANCHORED BARRIER FOR OBJECTS ABOVE
THE GRADE LINE AND NEAR THE BARRIER**

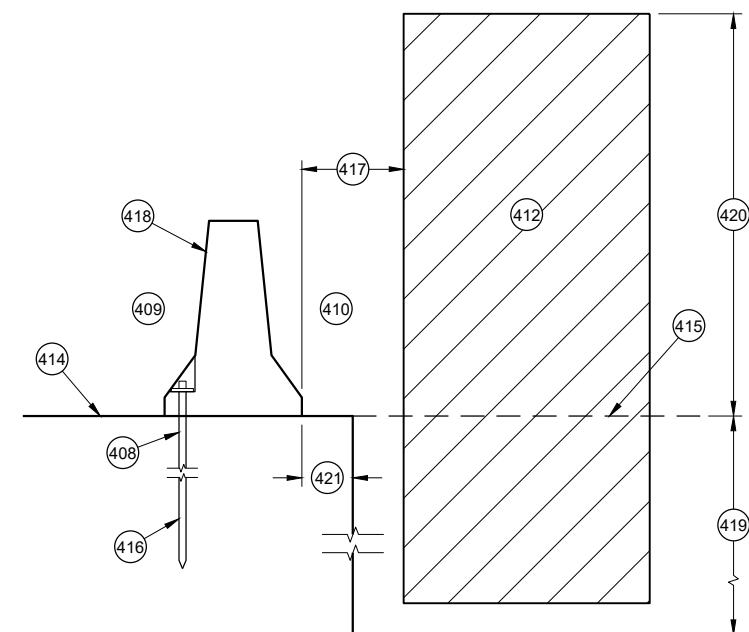

CROSS SECTION
ANCHORED BARRIER NEAR VERTICAL DROP OFF

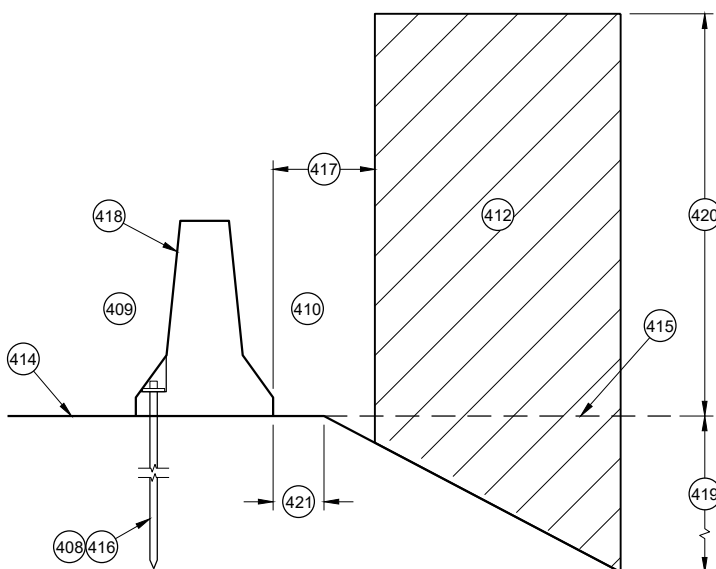

CROSS SECTION
ANCHORED BARRIER NEAR A SLOPE

GENERAL NOTES

- (400) NO SINGLE CONCRETE BARRIER SECTION SHALL BE ANCHORED TO BOTH THE BRIDGE DECK AND THE APPROACH SLAB. ALL ANCHOR BOLT LOCATIONS SHALL BE ANCHORED TO THE DECK IN ACCORDANCE WITH THE DETAIL. NO MORE THAN ONE ANCHOR BOLT SHALL BE ELIMINATED FROM A BARRIER SECTION WHEN SPANNING AN EXPANSION JOINT.
- (401) CONCRETE DECK
- (402) CONCRETE DECK OR APPROACH SLAB.
- (403) EXPANSION JOINT
- (404) ADHESIVE ANCHOR SHOWN. SEE ANCHOR DETAILS.
- (405) ANCHORED TEMPORARY BARRIER
- (406) TRANSITION FROM ANCHORED TEMPORARY BARRIER TO FREE STANDING
- (407) FREE STANDING BARRIER
- (408) REMOVE ALL ANCHORS WHEN NO LONGER NEEDED. FILL CONCRETE PAVEMENTS, DECKS AND APPROACH SLABS WITH NON-SHRINK COMMERCIAL GROUT FROM THE APPROVED PRODUCT LIST. FILL ASPHALT PAVEMENTS WITH ASTM D6690 TYPE II RUBBERIZED CRACK FILLER.
- (409) TRAFFIC SIDE
- (410) NON-TRAFFIC SIDE
- (411) ANCHOR LOCATION. SEE ANCHORING DETAILS.
- (412) WORK AREA
- (413) AREA FREE OF OBJECTS AND WORKERS
- (414) GRADE LINE
- (415) EXTENDED GRADE LINE
- (416) ANCHORED TEMPORARY BARRIER. SEE BOLT THROUGH DECK, REMOVABLE ADHESIVE ANCHOR, OR AN ASPHALT ANCHOR ROD DETAILS FOR MORE INFORMATION. ASPHALT ANCHOR ROD SHOWN.
- (417) WHEN OBJECTS EXTEND ABOVE THE GRADE. A MINIMUM OF 1 FOOT IS REQUIRED FROM BACK OF BARRIER TO OBJECT.
- (418) OBJECTS ARE NOT TO BE PLACED ON, MOUNTED TO, OR ALLOWED TO LEAN AGAINST THE BARRIER WITHOUT WRITTEN PERMISSION OF THE PROJECT ENGINEER.
- (419) DEPTHS OF 3 FEET OR MORE.
- (420) $Y = 6.5'$
- (421) OFFSET FROM BACK OF BARRIER EDGE:
- | | |
|-------------------|------|
| CONCRETE PAVEMENT | 0.5' |
| ASPHALT | 0.5' |
- (422) POSTED SPEED (MPH):
- | | |
|---------------|------|
| 45 OR GREATER | 4.0' |
| 40 OR LOWER | 2.0' |

CONCRETE BARRIER
TEMPORARY PRECAST,
12' - 6"

STATE OF WISCONSIN
DEPARTMENT OF TRANSPORTATION

GENERAL NOTES

- 500 EXISTING RIGID BARRIERS (VARIES)

501 TEMPORARY BARRIER

502 SEE OTHER DETAIL ON HOW TO ANCHOR TEMPORARY BARRIER (BARRIER ASPHALT ANCHOR SHOWN).

503 ANCHORS ARE REQUIRED ON BOTH SIDE OF THE TEMPORARY BARRIER.

504 NESTED RAILS ARE REQUIRED ON BOTH SIDES OF THE TEMPORARY BARRIER FOR ALL INSTALLATIONS.

505 TRAFFIC TRAVELS FROM PERMANENT BARRIER TO TEMPORARY BARRIER.
- 506 TRAFFIC TRAVELS FROM TEMPORARY BARRIER TO PERMANENT BARRIER.

507 VERTICAL BARRIER

508 SAFETY SHAPE BARRIER

509 SINGLE SLOPE BARRIER

510 CAP END PLATE PLACED FLUSH WITH UPSTREAM END OF RIGID BARRIER.

511 BENT THRIE BEAM TO FIT.

512 THRIE BEAM PIECES ARE OFFSET 15 1/4" TO PREVENT INTERFERENCE FROM THE ANCHORS ON OPPOSING SIDES.
- 513 TWO (2) P1, P2 AND P3 ARE REQUIRED

514 FIVE (5) N1, N2 AND N3 ARE REQUIRED

515 TWO (2) R1, R2 AND R3 ARE REQUIRED

516 CUT WOOD BLOCK TO FIT.

517 SEE THRIE BEAM RAIL TERMINAL CONNECTOR DETAIL ASSEMBLY.

518 CAP ASSEMBLY

519 4" MAX. GAP BETWEEN TEMPORARY BARRIER AND RIGID BARRIER.
- 520 ALL TWELVE SPLICE HOLES REQUIRE M1 AND M2

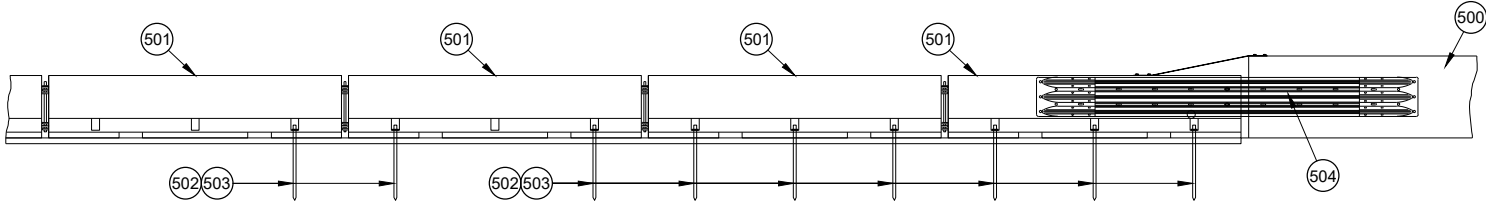

PROFILE VIEW

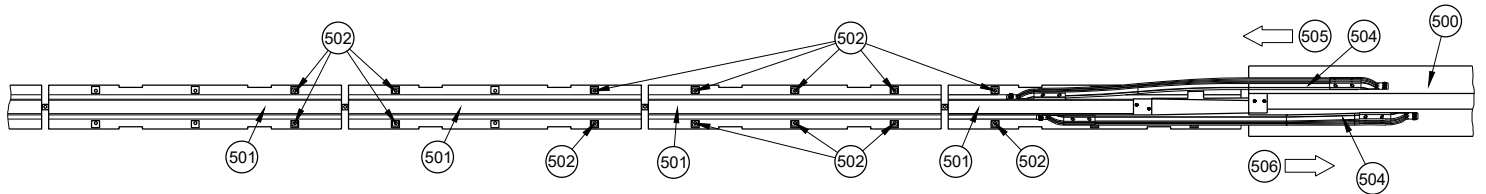

PLAN VIEW
TRANSITION TO RIGID BARRIER

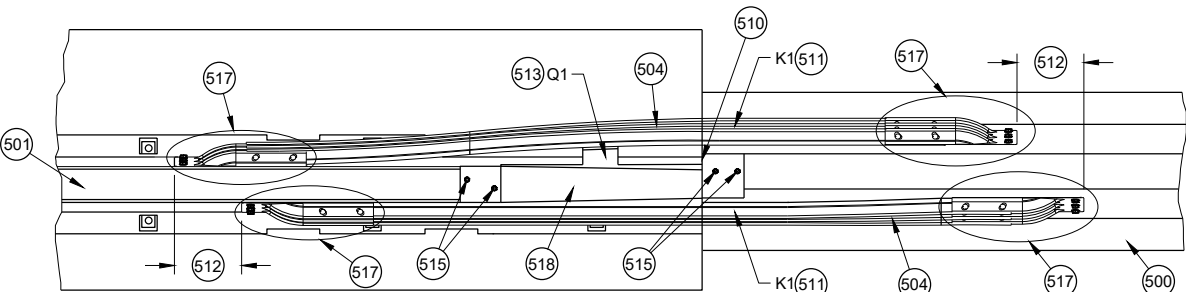

PLAN DETAIL VIEW
TRANSITION TO RIGID BARRIER

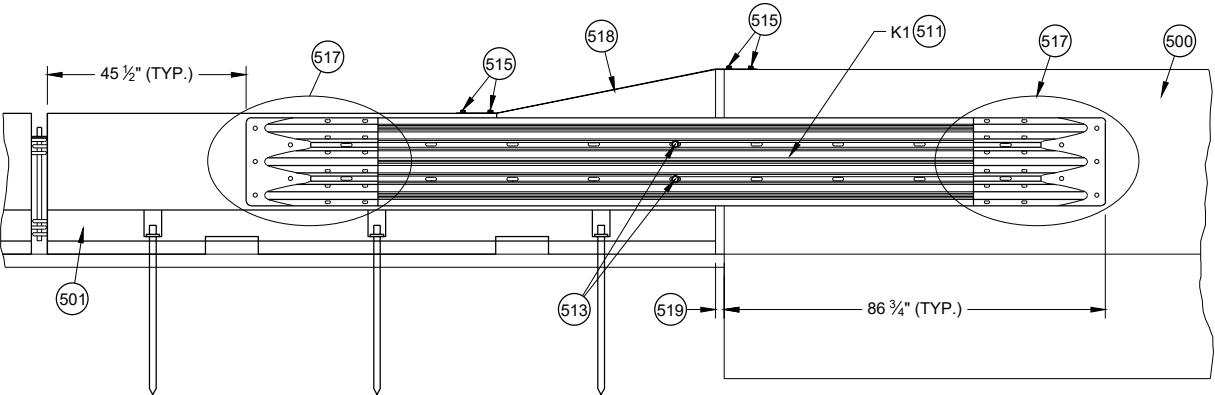

FRONT DETAIL VIEW
TRANSITION TO RIGID BARRIER

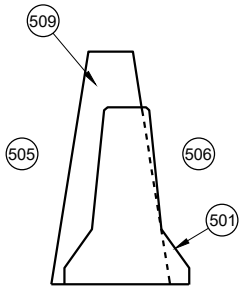

CROSS SECTION
TEMPORARY BARRIER
PLACEMENT SINGLE SLOPE

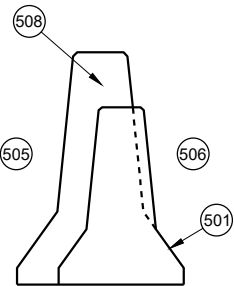

CROSS SECTION
TEMPORARY BARRIER
PLACEMENT SAFETY SHAPE

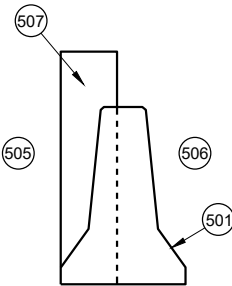

CROSS SECTION
TEMPORARY BARRIER
PLACEMENT VERTICAL

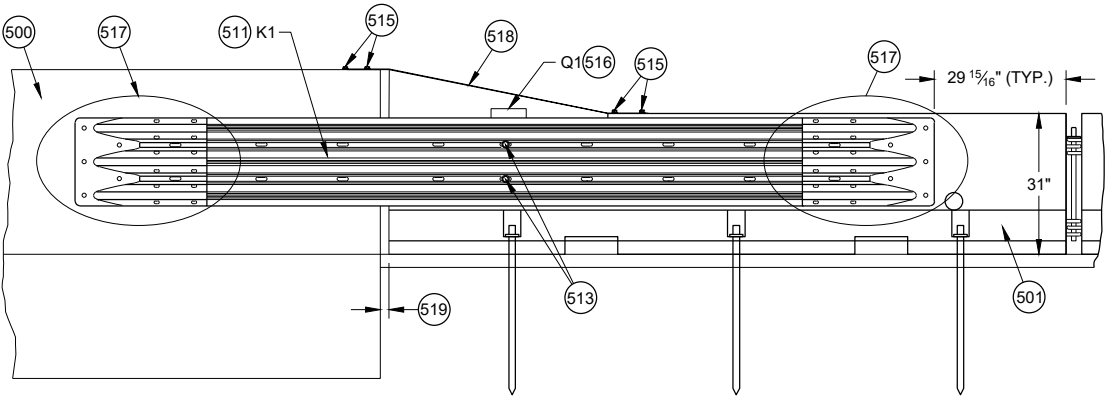

BACK DETAIL VIEW
TRANSITION TO RIGID BARRIER

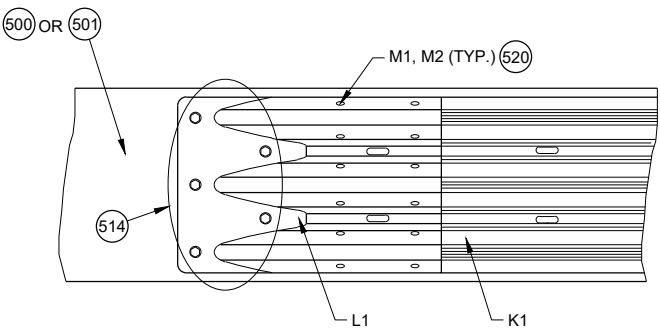

517 DETAIL PLAN VIEW
THRIE BEAM RAIL TERMINAL CONNECTOR ASSEMBLY

CONCRETE BARRIER
TEMPORARY PRECAST,
12' - 6"

STATE OF WISCONSIN
DEPARTMENT OF TRANSPORTATION

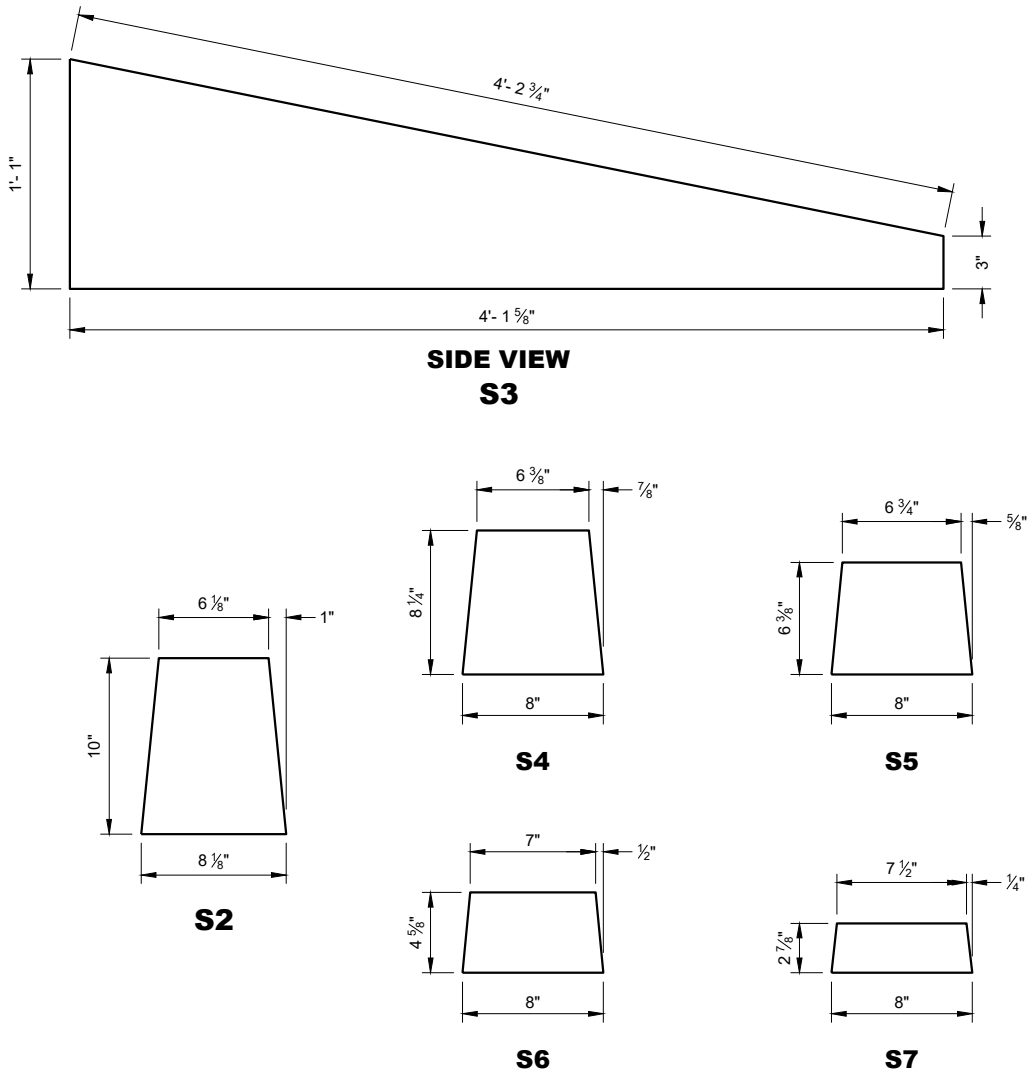
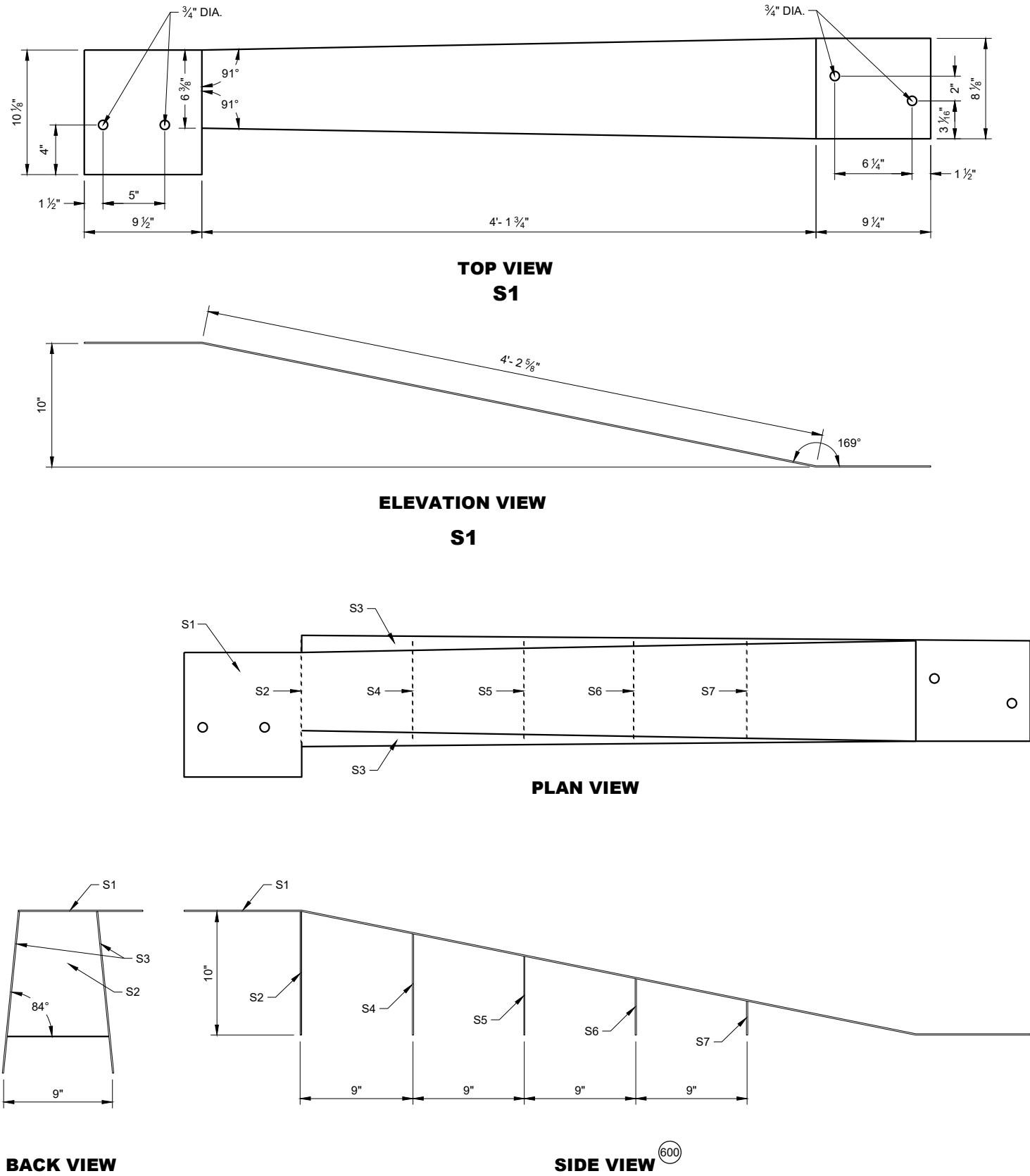

GENERAL NOTES

STITCH WELD GUSSET PLATES AND END PLATES ON THREE SIDES

STITCH WELD TWO SIDE PLATES TO TOP PLATE, END PLATE AND GUSSETS.

600 SIDE PLATES (S3) NOT SHOWN FOR CLARITY.

**CONCRETE BARRIER
TEMPORARY PRECAST,
12' - 6"**

STATE OF WISCONSIN
DEPARTMENT OF TRANSPORTATION

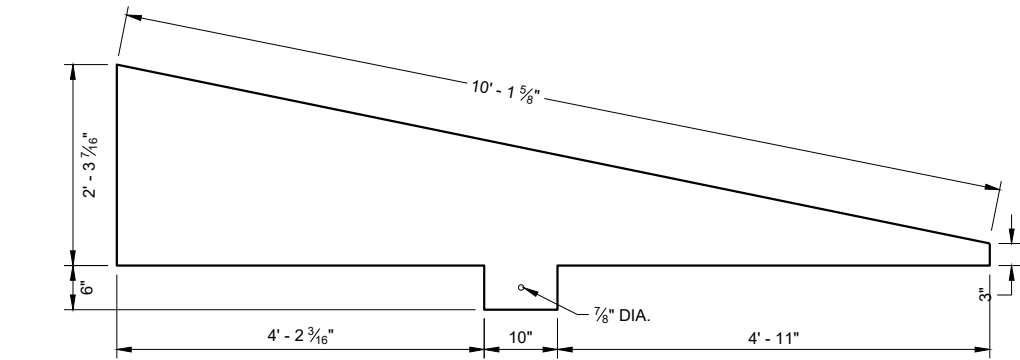

SIDE VIEW
T4

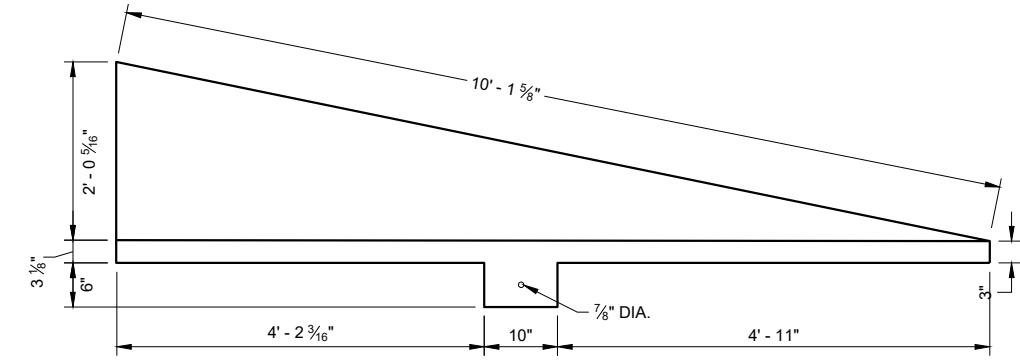

SIDE VIEW
T3

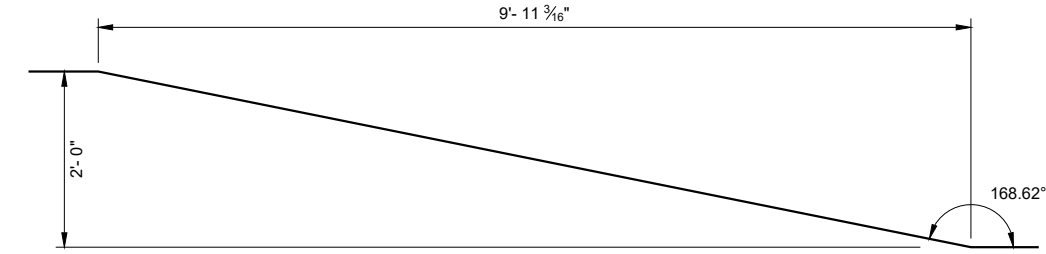

SIDE VIEW
TOP PLATE T1

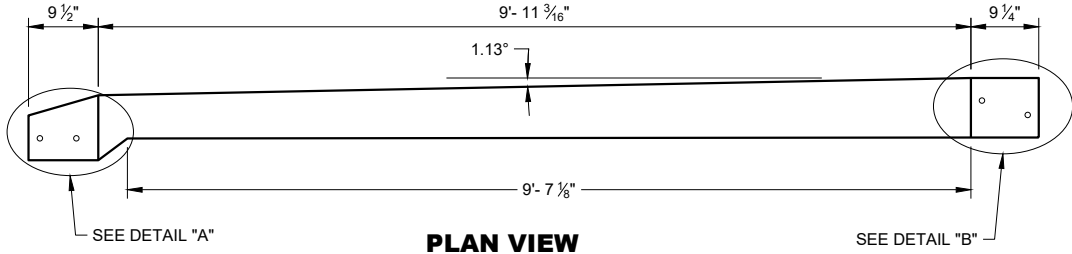

PLAN VIEW
TOP PLATE T1

END
VIEW

END
VIEW

GENERAL NOTES

STITCH WELD GUSSET PLATES AND END PLATES ON THRIE SIDES

STITCH WELD TWO SIDE PLATES TO TOP PLATE, END PLATE AND GUSSETS.

SIDE PLATES, TOP PLATE, END PLATE AND GUSSETS ARE 12 GAUGE ASTM A36 GALVANIZED STEEL.

(700) SIDE PLATES (T3 AND T4) NOT SHOWN FOR CLARITY.

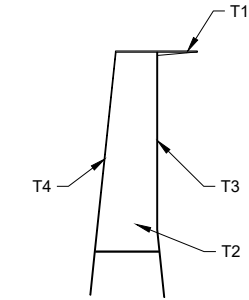

END VIEW
56 INCH TOP CAP

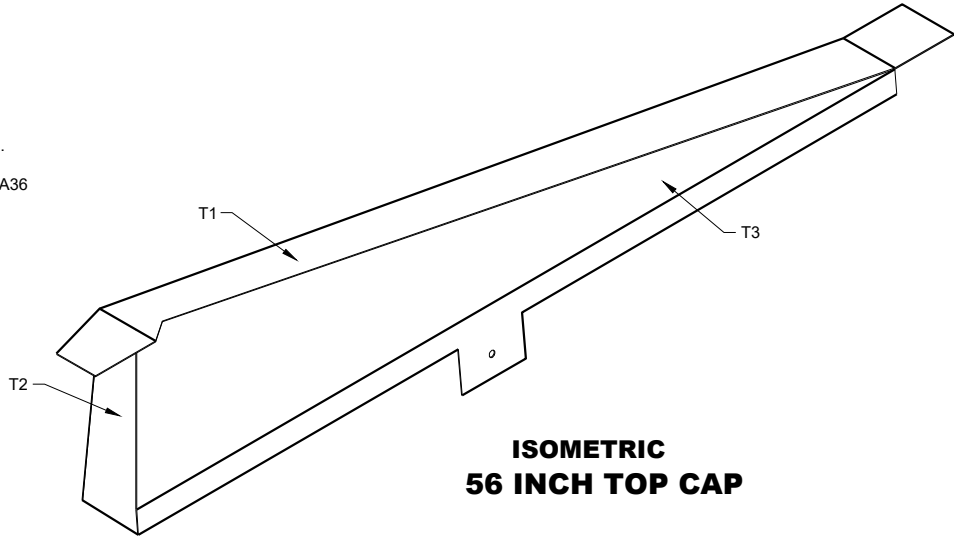

ISOMETRIC
56 INCH TOP CAP

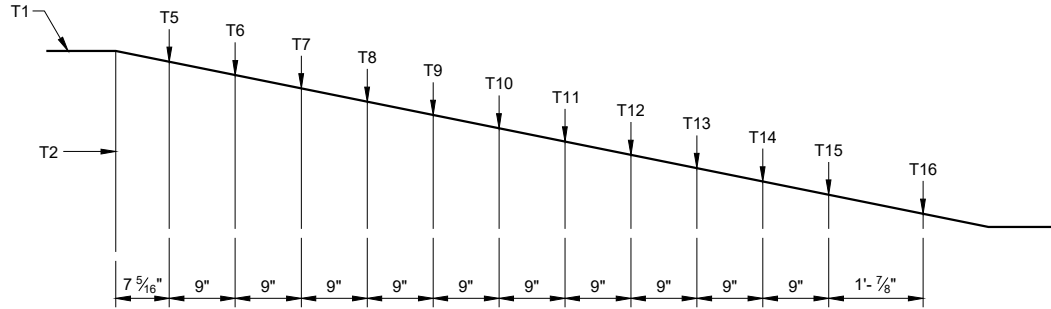

SIDE VIEW
56 INCH TOP CAP (700)

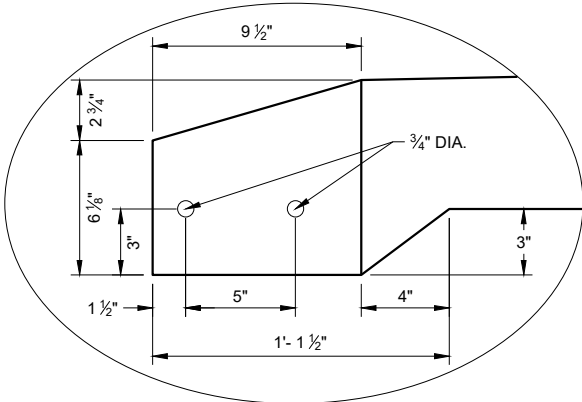

DETAIL "A"

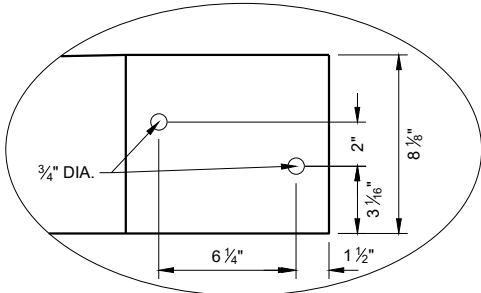

DETAIL "B"

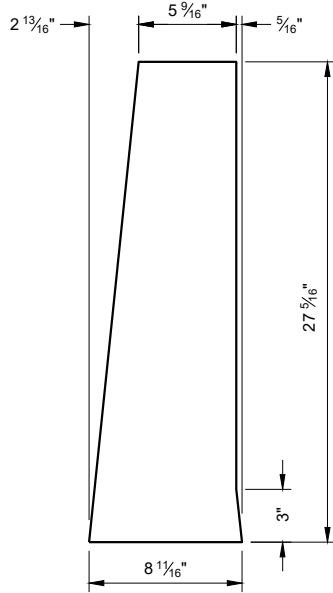

END PLATE T2

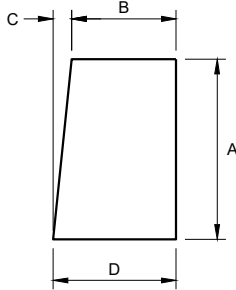

GUSSET PLATES
T5 - T16

GUSSET DIMENSIONS				
GUSSET NO.	A	B	C	D
T5	22 13/16"	5 1/16"	2 5/16"	8 1/16"
T6	21"	5 7/8"	2 3/16"	8 1/16"
T7	19 3/16"	6 1/16"	1 15/16"	8 1/16"
T8	17 3/8"	6 1/4"	1 13/16"	8 1/16"
T9	15 9/16"	6 5/16"	1 9/16"	8 1/16"
T10	13 3/4"	6 5/8"	1 7/16"	8 1/16"
T11	11 15/16"	6 13/16"	1 1/4"	8 1/16"
T12	10 1/8"	7"	1 1/16"	8 1/16"
T13	8 5/16"	7 3/16"	7/8"	8 1/16"
T14	6 1/2"	7 3/8"	1 1/16"	8 1/16"
T15	4 1/16"	7 9/16"	1/2"	8"
T16	2 7/8"	7 3/4"	1/4"	8"

CONCRETE BARRIER
TEMPORARY PRECAST,
12' - 6"

STATE OF WISCONSIN
DEPARTMENT OF TRANSPORTATION

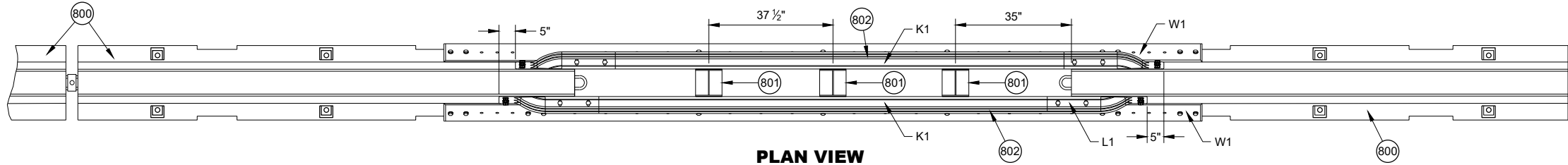
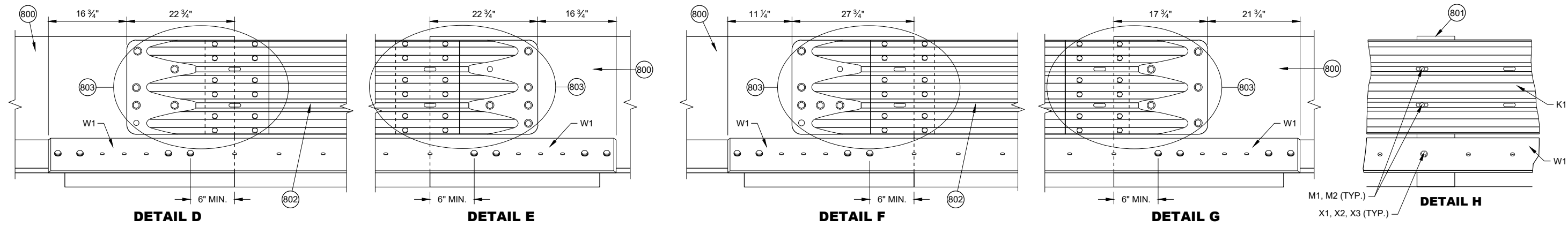

- GENERAL NOTES**
- 800 FREE STANDING TEMPORARY BARRIER
 - 801 GAP STIFFENER ASSEMBLY
 - 802 THRIE BEAMS ARE NESTED ON BOTH SIDES OF THE TEMPORARY BARRIER.
 - 803 SEE THRIE BEAM RAIL TERMINAL CONNECTOR DETAIL

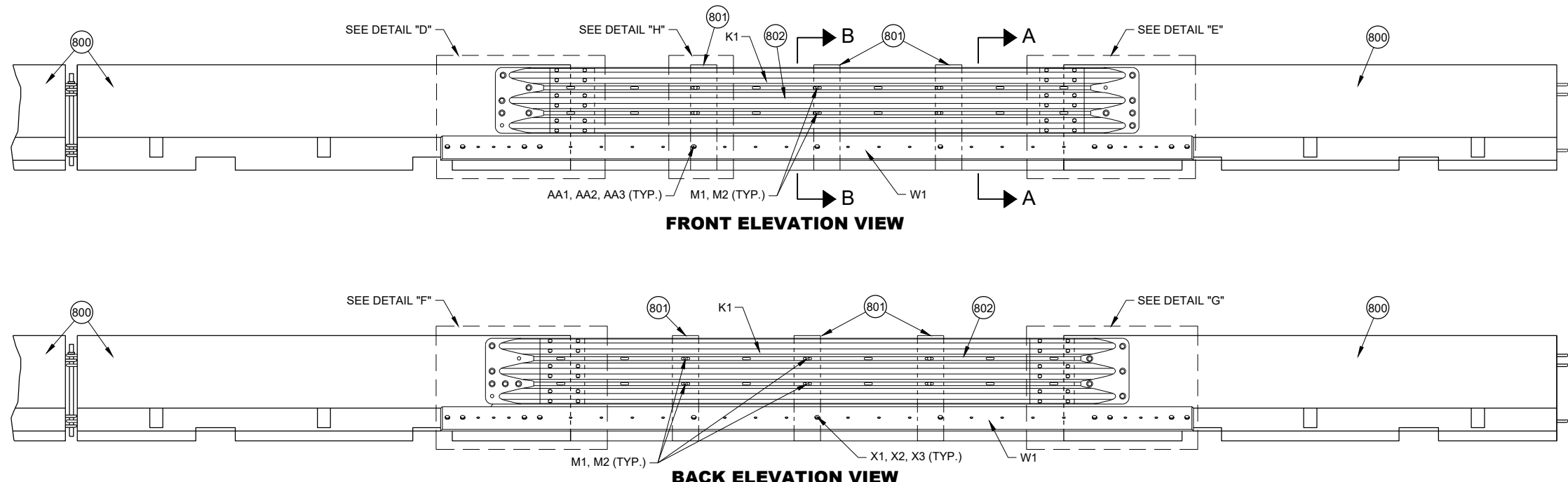

PORTABLE CONCRETE BARRIER GAP THRIE BEAM COVER

CONCRETE BARRIER TEMPORARY PRECAST, 12' - 6"
STATE OF WISCONSIN DEPARTMENT OF TRANSPORTATION

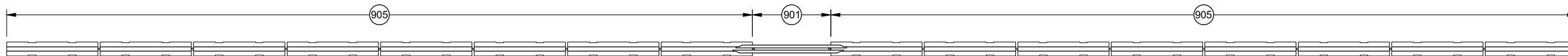

**PLAN VIEW
GAP WITHIN SPACING**

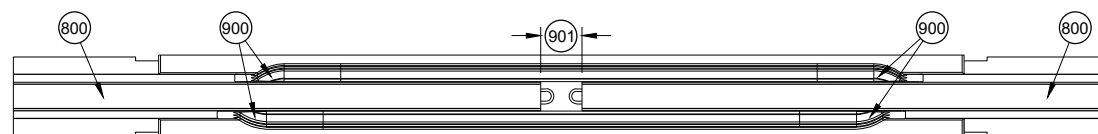

**PLAN VIEW
TEMPORARY BARRIER GAP OVER 4" TO 1' MAX.**

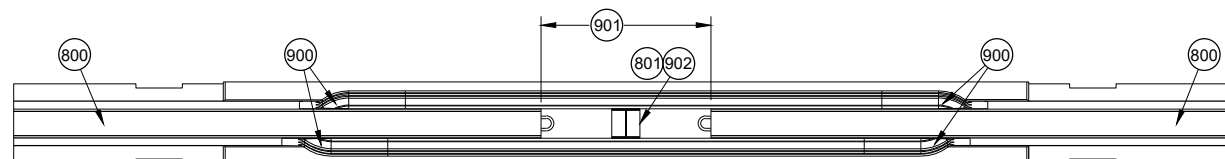

**PLAN VIEW
TEMPORARY BARRIER GAP OVER 1' TO 4' MAX.**

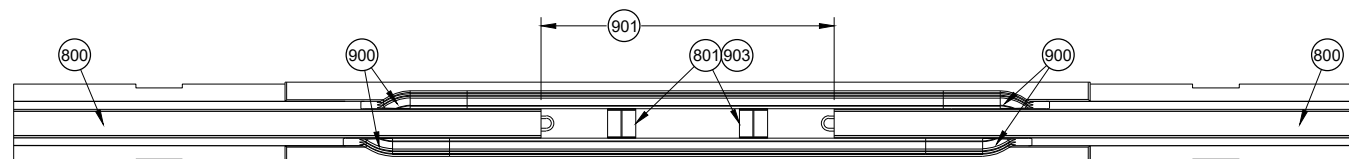

**PLAN VIEW
TEMPORARY BARRIER GAP OVER 4' TO 7' MAX.**

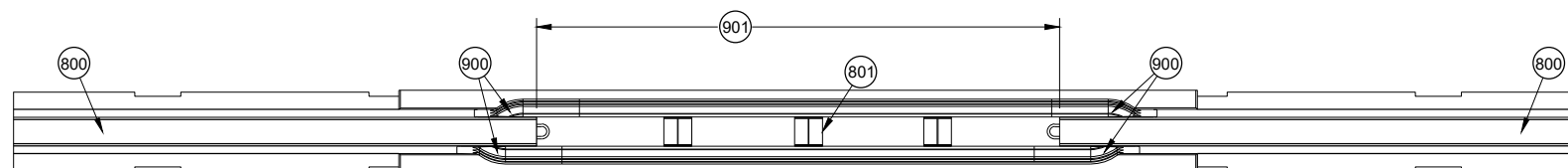

**PLAN VIEW
TEMPORARY BARRIER GAP OVER 7' TO 12.5' MAX.**

GENERAL NOTES

- 900 SEE OTHER DETAILS FOR TEMPORARY GAP HARDWARE (TYP.)
- 901 TEMPORARY BARRIER GAP
- 902 GAP STIFFENER ASSEMBLY CENTERED IN THE GAP.
- 903 GAP STIFFENER ASSEMBLY IS OFFSET 18 3/4" FROM CENTER
- 904 MINIMUM NUMBER OF GAP STIFFENERS SHOWN FOR THE GAP RANGE SHOWN.
- 905 MINIMUM OF 8 CONTINUOUS FREE STANDING TEMPORARY BARRIERS

**CONCRETE BARRIER
TEMPORARY PRECAST,
12' - 6"**

STATE OF WISCONSIN
DEPARTMENT OF TRANSPORTATION

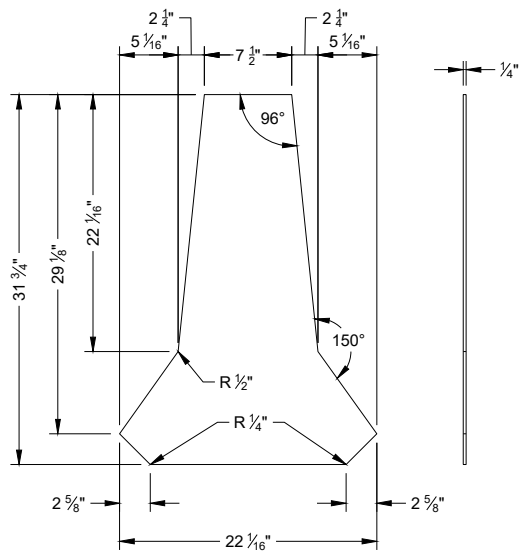

PROFILE VIEW
SIDE VIEW
STIFFENER ASSEMBLY
CENTER PANEL U1

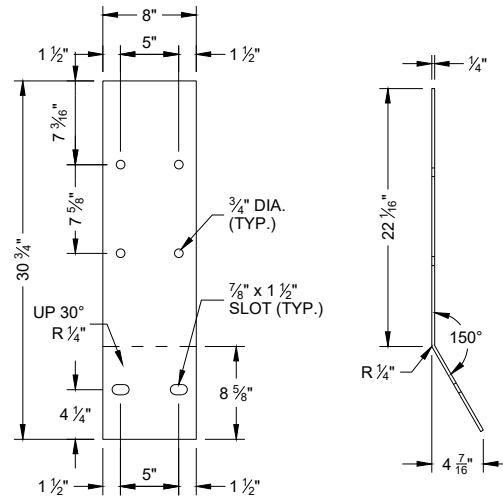

FLAT PATTERN
SIDE VIEW
STIFFENER ASSEMBLY
SIDE PANEL U2

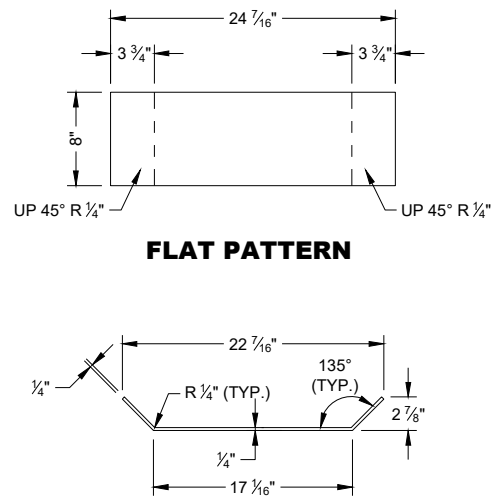

PROFILE VIEW
FLAT PATTERN
STIFFENER ASSEMBLY
BOTTOM PANEL U3

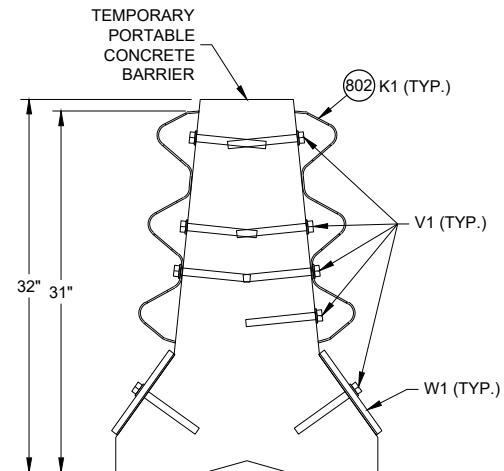

SECTION A - A

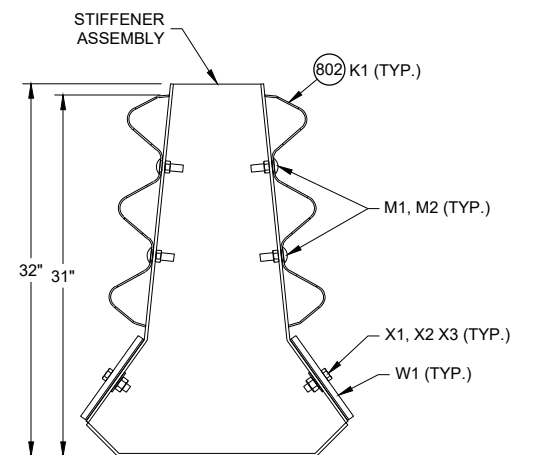

SECTION B - B

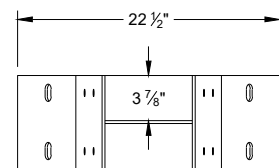

PLAN VIEW

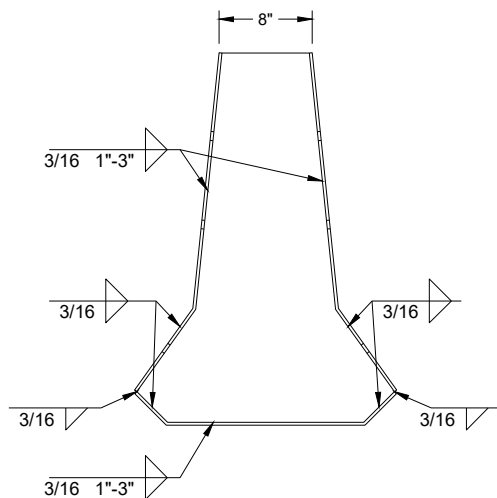

PROFILE VIEW

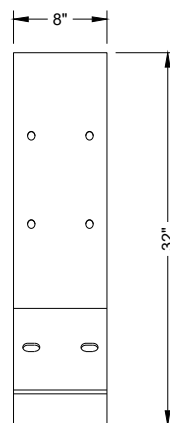

SIDE VIEW

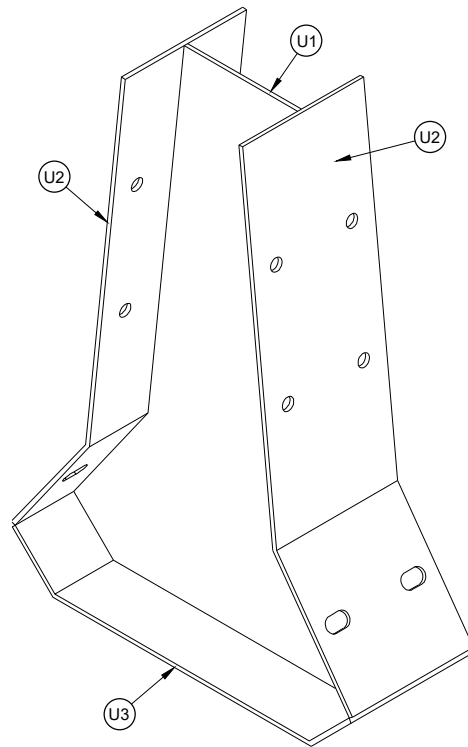

ISOMETRIC

GAP STIFFENER ASSEMBLY



PLAN VIEW

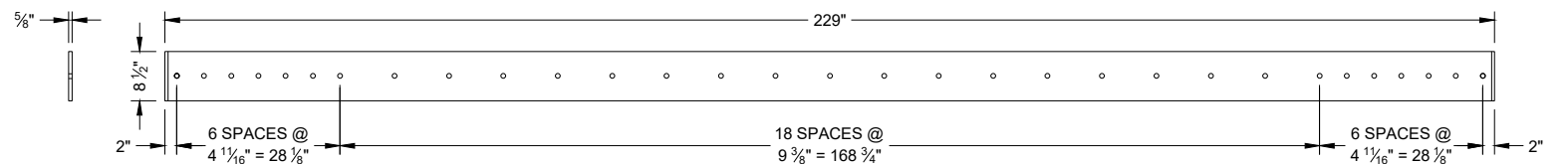

SIDE VIEW

ELEVATION VIEW
W1 TOE PLATE

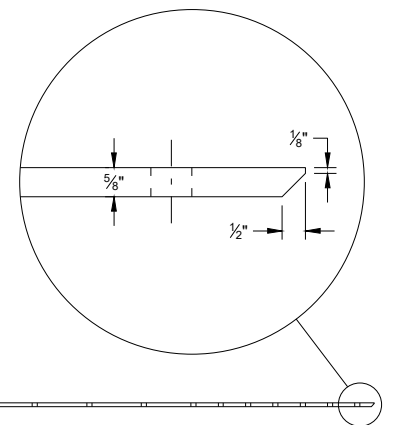

CONCRETE BARRIER
TEMPORARY PRECAST,
12' - 6"

STATE OF WISCONSIN
DEPARTMENT OF TRANSPORTATION

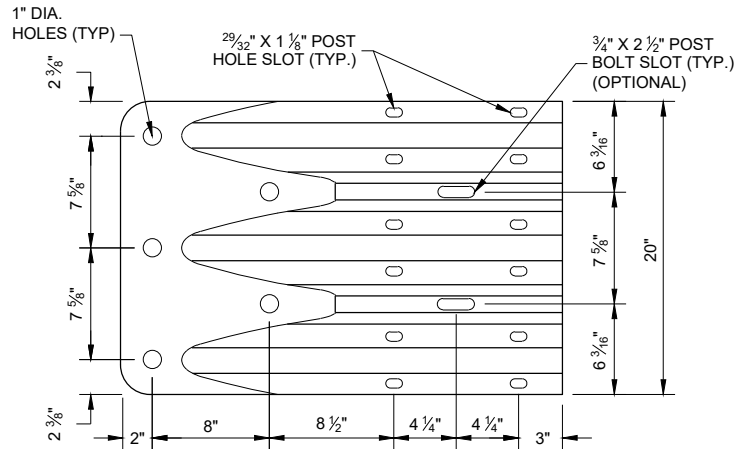

ELEVATION VIEW

**THRIE BEAM
TERMINAL CONNECTOR**

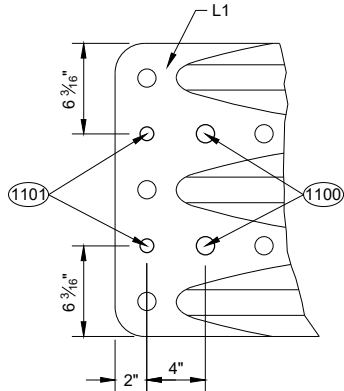

ELEVATION VIEW

**ADDITIONAL THRIE BEAM
TERMINAL CONNECTOR HOLE DETAIL**

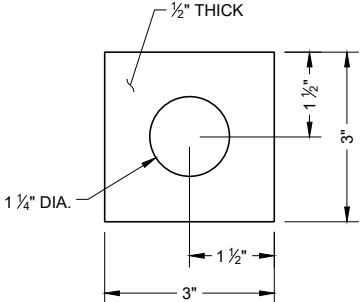

**PLATE WASHER DETAIL
G2, H3**

GENERAL NOTES

- (1100) 1" DIA. HOLE
- (1101) $\frac{3}{4}"$ DIA. HOLE
- (1102) PROVIDE HOLES IN THRIE BEAM TERMINAL CONNECTOR TO LIMIT STEEL REINFORCEMENT OR LOOP BAR CONFLICT. CONTRACTOR MAY FIELD DRILL ADDITIONAL HOLE OR PROVIDE THRIE BEAM TERMINAL CONNECTOR WITH ADDITIONAL HOLES FROM SUPPLIER.

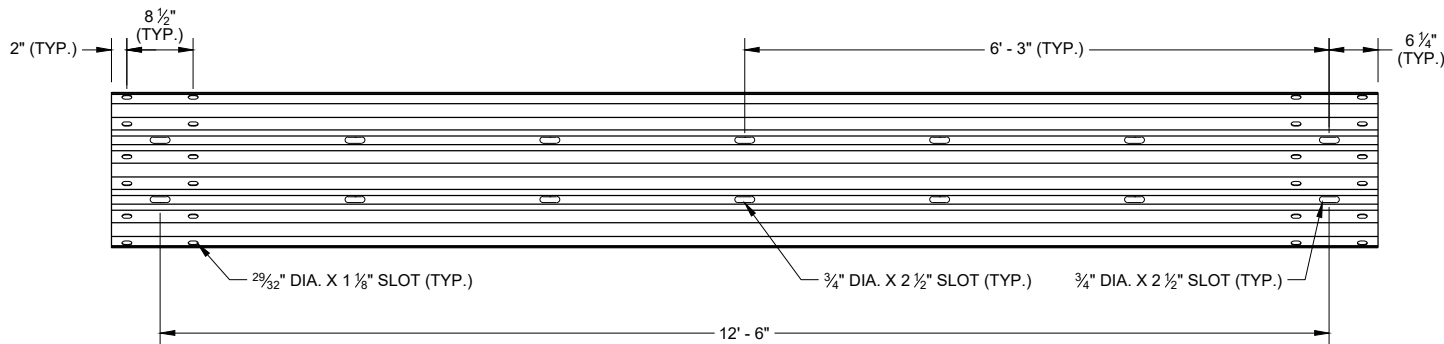

SLOTTED THRIE BEAM RAIL K1

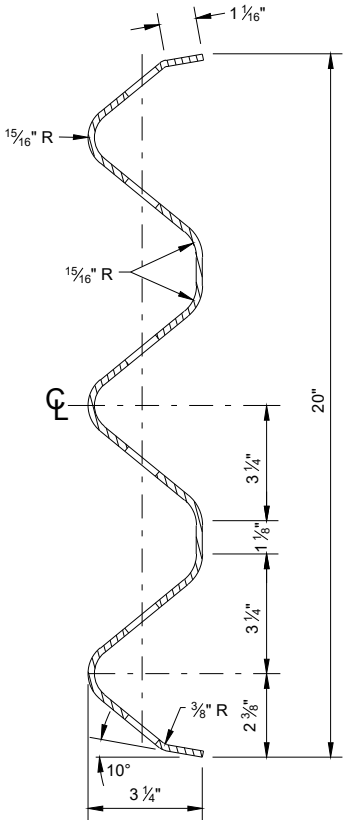

**SECTION THROUGH
BEAM K1**

**CONCRETE BARRIER
TEMPORARY PRECAST,
12' - 6"**

STATE OF WISCONSIN
DEPARTMENT OF TRANSPORTATION

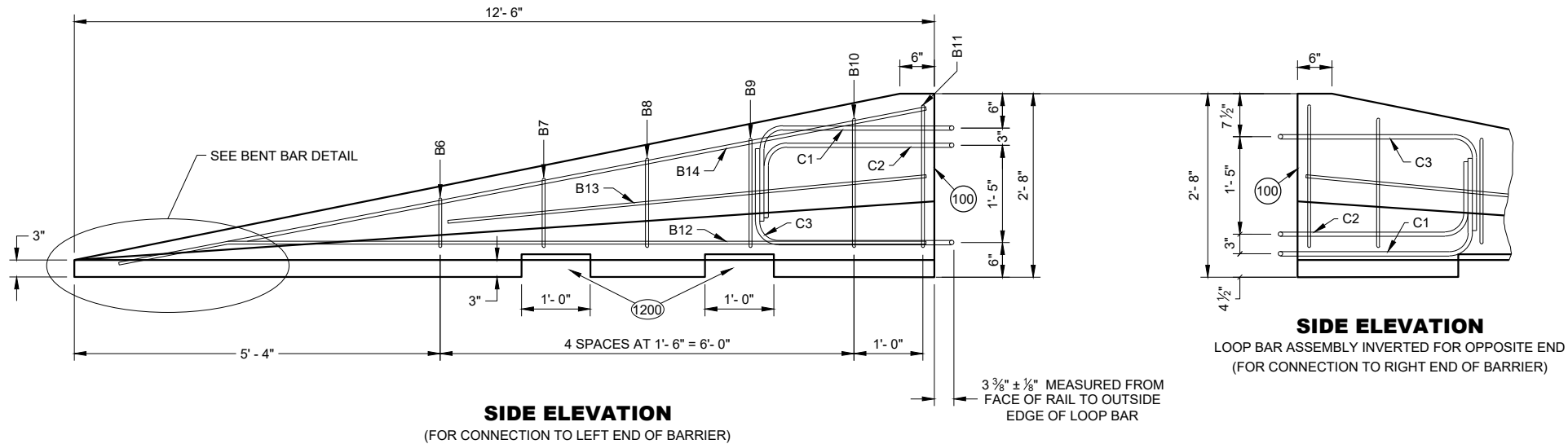

SIDE ELEVATION
(FOR CONNECTION TO LEFT END OF BARRIER)

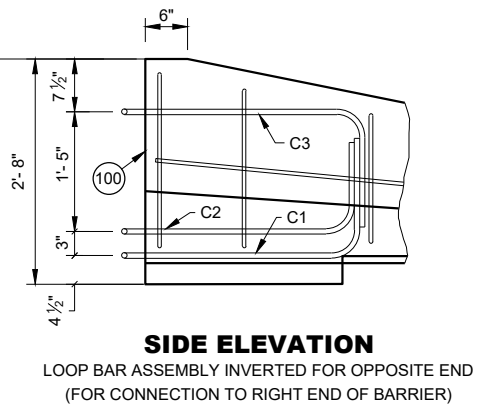

SIDE ELEVATION
LOOP BAR ASSEMBLY INVERTED FOR OPPOSITE END
(FOR CONNECTION TO RIGHT END OF BARRIER)

GENERAL NOTES
(1200) SEE LIFTING SLOT DETAIL. LOCATION OF LIFTING SLOTS DETERMINED BY CONTRACTOR.

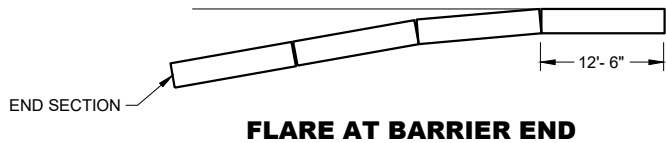

FLARE AT BARRIER END

POSTED SPEED, (MPH)	FLARE RATE
40 OR LESS	6:1
45 OR GREATER	8:1

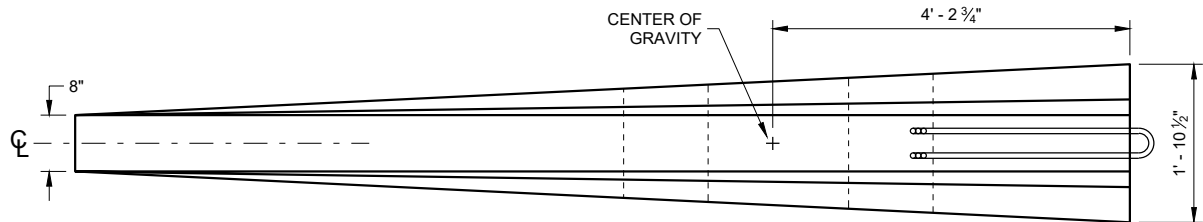

PLAN VIEW

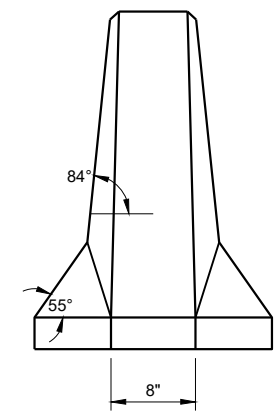

FRONT ELEVATION

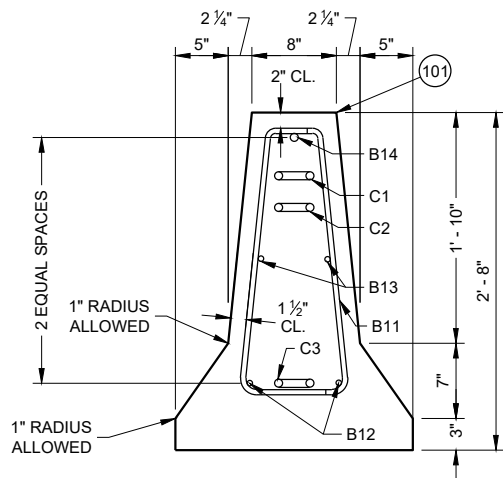

END SECTION

DETAILS OF BARRIER TAPER SECTION

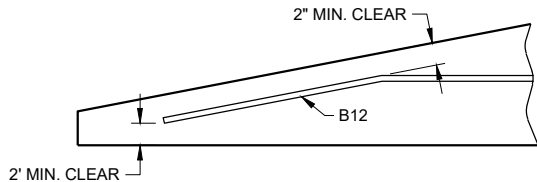
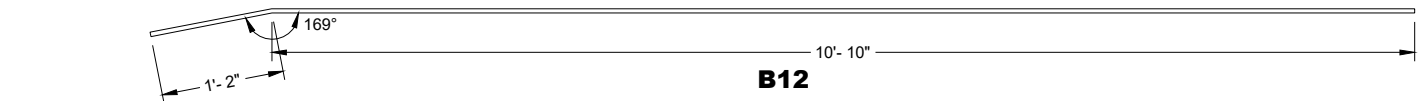

BENT BAR DETAIL

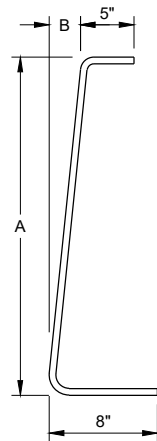

BAR	A	B
B6	10"	1"
B7	1'- 1"	1 1/4"
B8	1'- 5"	1 5/8"
B9	1'- 8"	1 7/8"
B10	2'- 0 1/2"	2 3/8"
B11	2'- 3"	2 3/4"

B BARS
2 OF EACH SIZE REQUIRED
FOR STIRRUP ASSEMBLY

**CONCRETE BARRIER
TEMPORARY PRECAST,
12' - 6"**

STATE OF WISCONSIN
DEPARTMENT OF TRANSPORTATION

6

SDD 14B07-16m

BILL OF MATERIALS - CONCRETE BARRIER PRECAST

PART	DESCRIPTION	MATERIALS SPECIFICATIONS	NOTES
A1	PRECAST TEMPORARY BARRIER - CONCRETE	MIN. = f'c 5000 PSI	
B1	REBAR	STANDARD SPEC. 505.2 GRADE 60 UNCOATED REBAR	#5 REBAR, LENGTH 12'-2"
B2	REBAR	STANDARD SPEC. 505.2 GRADE 60 UNCOATED REBAR	#4 REBAR, LENGTH 12'-2"
B3	REBAR	STANDARD SPEC. 505.2 GRADE 60 UNCOATED REBAR	#5 REBAR, LENGTH 12'-2"
B4	REBAR	STANDARD SPEC. 505.2 GRADE 60 UNCOATED REBAR	#4 REBAR, LENGTH 6'-0"
B5	REBAR	STANDARD SPEC. 505.2 GRADE 60 UNCOATED REBAR	#6 REBAR, LENGTH 2'-11"
B6	REBAR	STANDARD SPEC. 505.2 GRADE 60 UNCOATED REBAR	#4 REBAR, LENGTH 1'-11"
B7	REBAR	STANDARD SPEC. 505.2 GRADE 60 UNCOATED REBAR	#4 REBAR, LENGTH 2'-2"
B8	REBAR	STANDARD SPEC. 505.2 GRADE 60 UNCOATED REBAR	#4 REBAR, LENGTH 2'-6"
B9	REBAR	STANDARD SPEC. 505.2 GRADE 60 UNCOATED REBAR	#4 REBAR, LENGTH 2'-9"
B10	REBAR	STANDARD SPEC. 505.2 GRADE 60 UNCOATED REBAR	#4 REBAR, LENGTH 3'-2"
B11	REBAR	STANDARD SPEC. 505.2 GRADE 60 UNCOATED REBAR	#4 REBAR, LENGTH 3'-4"
B12	REBAR	STANDARD SPEC. 505.2 GRADE 60 UNCOATED REBAR	#4 REBAR, LENGTH 12'-0"
B13	REBAR	STANDARD SPEC. 505.2 GRADE 60 UNCOATED REBAR	#4 REBAR, LENGTH 7'-9"
B14	REBAR	STANDARD SPEC. 505.2 GRADE 60 UNCOATED REBAR	#5 REBAR, LENGTH 11'-9"
C1	LOOP BAR	ASTM A709 GRADE 70 SMOOTH BAR OR ASTM A706 GRADE 60 REBAR UNCOATED	¾" DIA.
C2	LOOP BAR	ASTM A709 GRADE 70 SMOOTH BAR OR ASTM A706 GRADE 60 REBAR UNCOATED	¾" DIA.
C3	LOOP BAR	ASTM A709 GRADE 70 SMOOTH BAR OR ASTM A706 GRADE 60 REBAR UNCOATED	¾" DIA.
D1	CONNECTION PIN - ROD	ASTM A36 MIN. STRENGTH 36 KSI / ASTM A529 MAX. STRENGTH 50 KSI / ASTM A572 MAX STRENGTH 50 KSI / ASTM A709 MAX STRENGTH 50 KSI / ASTM A992 MAX STRENGTH 50 KSI	1 ¼" DIA.
D2	CONNECTION PIN - TOP PLATE	ASTM A36 MIN. STRENGTH 36 KSI / ASTM A529 MAX. STRENGTH 50 KSI / ASTM A572 MAX STRENGTH 50 KSI / ASTM A709 MAX STRENGTH 50 KSI / ASTM A992 MAX STRENGTH 50 KSI	
G1	BOLT THROUGH ANCHOR - THREADED ROD	HOT DIP AASHTO M232 CLASS / ASTM A153 CLASS C / ASTM F2329 C OR MECHANICAL GALVANIZE TO AASHTO M298 CLASS 55 TYPE 2 / ASTM B695 CLASS 55 TYPE 2 A307 GRADE A OR SAE J429 GRADE 2 UNC	1 ⅝" DIA.
G2	BOLT THROUGH ANCHOR - WASHER, SQUARE	ASTM A36 MIN. STRENGTH 36 KSI / ASTM A529 MAX. STRENGTH 50 KSI / ASTM A572 MAX STRENGTH 50 KSI / ASTM A709 MAX STRENGTH 50 KSI / ASTM A992 MAX STRENGTH 50 KSI	
G3	BOLT THROUGH ANCHOR - NUT	HOT DIP AASHTO M232 CLASS / ASTM A153 CLASS C / ASTM F2329 C OR MECHANICAL GALVANIZE TO AASHTO M298 CLASS 55 TYPE 2 / ASTM B695 CLASS 55 UNC OVER TAP NUTS AS SPECIFIED IN AASHTO 291 / ASTM A 563 HEAVY HEX HEAD ASTM A563DH OR SAE J995 GRADE 5	
H1	ADHESIVE ANCHOR - ADHESIVE	ICC-ES-AC308 5 ¼" EMBEDMENT WITH A MIN. BOND STRENGTH OF 1,650 PSI. SEE 603.2 AND 603.3.1.2 OF THE WISCONSIN STANDARD SPECIFICATIONS FOR MORE INFORMATION ON ADHESIVE ANCHORS.	
H2	ADHESIVE ANCHOR - THREADED ROD	HOT DIP AASHTO M232 CLASS / ASTM A153 CLASS C / ASTM F2329 C OR MECHANICAL GALVANIZE TO AASHTO M298 CLASS 55 TYPE 2 / ASTM B695 CLASS 55 TYPE 2 A307 GRADE A / SAE J429 GRADE 2 UNC	1 ⅝" DIA.
H3	ADHESIVE ANCHOR - WASHER, SQUARE	ASTM A36 MIN. STRENGTH 36 KSI / ASTM A529 MAX. STRENGTH 50 KSI / ASTM A572 MAX STRENGTH 50 KSI / ASTM A709 MAX STRENGTH 50 KSI / ASTM A992 MAX STRENGTH 50 KSI	
H4	ADHESIVE ANCHOR - NUT	HOT DIP AASHTO M232 CLASS / ASTM A153 CLASS C / ASTM F2329 C OR MECHANICAL GALVANIZE TO AASHTO M298 CLASS 55 TYPE 2 / ASTM B695 CLASS 55 UNC OVER TAP NUTS AS SPECIFIED IN AASHTO 291 / ASTM A 563 HEAVY HEX HEAD ASTM A563DH OR SAE J995 GRADE 5	
J1	ASPHALT ANCHOR PIN - ROD	ASTM A36 MIN. STRENGTH 36 KSI / ASTM A529 MAX. STRENGTH 50 KSI / ASTM A572 MAX STRENGTH 50 KSI / ASTM A709 MAX STRENGTH 50 KSI / ASTM A992 MAX STRENGTH 50 KSI	1 ½" DIA.
J2	ASPHALT ANCHOR PIN - STOP PLATE	ASTM A36 MIN. STRENGTH 36 KSI / ASTM A529 MAX. STRENGTH 50 KSI / ASTM A572 MAX STRENGTH 50 KSI / ASTM A709 MAX STRENGTH 50 KSI / ASTM A992 MAX STRENGTH 50 KSI	
K1	THRIE BEAM RAIL	AASHTO M180 CLASS A TYPE 2 APPROVED PRODUCER	12 GAUGE
L1	THRIE BEAM RAIL - TERMINAL	AASHTO M180 CLASS A TYPE 2 APPROVED PRODUCER	12 GAUGE

PART	DESCRIPTION	MATERIALS SPECIFICATIONS	NOTES
M1	SPLICE BOLT	HOT DIP AASHTO M232 CLASS / ASTM A153 CLASS C / ASTM F2329 C OR MECHANICAL GAL. TO AASHTO M298 CLASS 55 TYPE 2 / ASTM B695 CLASS 55 TYPE 2 UNC AASHTO M180 HEAD ASTM A307 GRADE B OR SAE J429 GRADE 2 OR ASTM F1554 GRADE 36	⅝" DIA.
M2	SPLICE BOLT - NUT	HOT DIP AASHTO M232 CLASS / ASTM A153 CLASS C / ASTM F2329 C OR MECHANICAL GALVANIZE TO AASHTO M298 CLASS 55 TYPE 2 / ASTM B695 CLASS 55 UNC OVER TAP NUTS AS SPECIFIED IN AASHTO 291 / ASTM A 563 AASHTO M180 RECESSED HEAVY HEX HEAD ASTM A563DH OR SAE J995 GRADE 5	
N1	THRIE BEAM RAIL TERMINAL - MECHANICAL ANCHOR	HOT DIP AASHTO M232 CLASS / ASTM A153 CLASS C / ASTM F2329 C OR MECHANICAL GALVANIZE TO AASHTO M298 CLASS 55 TYPE 2 / ASTM B695 CLASS 55 UNC OVER TAP NUTS AS SPECIFIED IN AASHTO 291 / ASTM A 563 AASHTO M180 RECESSED HEAVY HEX HEAD ASTM A563DH OR SAE J995 GRADE 5	¾" DIA. LENGTH 6"
N2	THRIE BEAM RAIL TERMINAL - WASHER	HOT DIP AASHTO M232 CLASS / ASTM A153 CLASS C / ASTM F2329 C OR MECHANICAL GALVANIZE TO AASHTO M298 CLASS 55 TYPE 2 / ASTM B695 CLASS 55 TYPE 2 F436 TYPE 1	
N3	THRIE BEAM RAIL TERMINAL MECHANICAL OR ADHESIVE ANCHOR	MINIMUM MECHANICAL OR ADHESIVE ANCHOR STRENGTH REQUIREMENTS: ULTIMATE TENSILE LOAD 17.9 KIPS AND ULTIMATE SHEAR LOAD 21.96 KIPS. SEE 603.2 AND 603.3.1.2 OF THE WISCONSIN STANDARD SPECIFICATIONS FOR MORE INFORMATION ON ADHESIVE ANCHORS.	
P1	THRIE BEAM RAIL CONNECTION 1-BOLT	HOT DIP AASHTO M232 CLASS / ASTM A153 CLASS C / ASTM F2329 C OR MECHANICAL GALVANIZE TO AASHTO M298 CLASS 55 TYPE 2 / ASTM B695 CLASS 55 UNC OVER TAP NUTS AS SPECIFIED IN AASHTO 291 / ASTM A 563 AASHTO M180 RECESSED HEAVY HEX HEAD ASTM A563DH OR SAE J995 GRADE 5	¾" DIA.
P2	THRIE BEAM RAIL CONNECTION 1-WASHER	HOT DIP AASHTO M232 CLASS / ASTM A153 CLASS C / ASTM F2329 C OR MECHANICAL GAL. TO AASHTO M298 CLASS 55 TYPE 2 / ASTM B695 CLASS 55 TYPE 2 F436 TYPE 1	
P3	THRIE BEAM RAIL CONNETION 1- MECHANICAL OR ADHESIVE ANCHOR	MINIMUM MECHANICAL OR ADHESIVE ANCHOR STRENGTH REQUIREMENTS: ULTIMATE TENSILE LOAD 9.48 KIPS AND ULTIMATE SHEAR LOAD 10.48 KIPS. SEE 603.2 AND 603.3.1.2 OF THE WISCONSIN STANDARD SPECIFICATIONS FOR MORE INFORMATION ON ADHESIVE ANCHORS.	
Q1	BLOCK WOOD	SEE STANDARD SPEC. 614	
R1	CAP - BOLT	HOT DIP AASHTO M232 CLASS / ASTM A153 CLASS C / ASTM F2329 C OR MECHANICAL GALVANIZE TO AASHTO M298 CLASS 55 TYPE 2 / ASTM B695 CLASS 55 UNC OVER TAP NUTS AS SPECIFIED IN AASHTO 291 / ASTM A 563 AASHTO M180 RECESSED HEAVY HEX HEAD ASTM A563DH OR SAE J995 GRADE 5	⅝" DIA.
R2	CAP- BOLT - WASHER	HOT DIP AASHTO M232 CLASS / ASTM A153 CLASS C / ASTM F2329 C OR MECHANICAL GAL. TO AASHTO M298 CLASS 55 TYPE 2 / ASTM B695 CLASS 55 TYPE 2 F436 TYPE 1	
R3	CAP - BOLT - MECHANICAL ANCHOR	MINIMUM MECHANICAL OR ADHESIVE ANCHOR STRENGTH REQUIREMENTS ULTIMATE TENSILE LOAD 12.14 KIPS AND ULTIMATE SHEAR LOAD 17.5 KIPS.SEE 603.2 AND 603.3.1.2 OF THE WISCONSIN STANDARD SPECIFICATIONS FOR MORE INFORMATION ON ADHESIVE ANCHORS.	12 GAUGE
S1	CAP 42-INCH TOP PLATE	AASHTO M111 / ASTM A123 ASTM A36 MIN. STRENGTH 36 KSI, OR ASTM A529 MAX. STRENGTH 50 KSI, OR ASTM A572 MAX. STRENGTH 50 KSI, OR ASTM A709 MAX. STRENGTH 50 KSI, OR ASTM A992 MAX. STRENGTH 50 KSI	12 GAUGE
S2	CAP 42-INCH END PLATE	AASHTO M111 / ASTM A123 ASTM A36 MIN. STRENGTH 36 KSI, OR ASTM A529 MAX. STRENGTH 50 KSI, OR ASTM A572 MAX. STRENGTH 50 KSI, OR ASTM A709 MAX. STRENGTH 50 KSI, OR ASTM A992 MAX. STRENGTH 50 KSI	12 GAUGE
S3	CAP 42-INCH SIDE PLATE	AASHTO M111 / ASTM A123 ASTM A36 MIN. STRENGTH 36 KSI, OR ASTM A529 MAX. STRENGTH 50 KSI, OR ASTM A572 MAX. STRENGTH 50 KSI, OR ASTM A709 MAX. STRENGTH 50 KSI, OR ASTM A992 MAX. STRENGTH 50 KSI	12 GAUGE
S4	CAP 42-INCH GUSSET 1	AASHTO M111 / ASTM A123 ASTM A36 MIN. STRENGTH 36 KSI, OR ASTM A529 MAX. STRENGTH 50 KSI, OR ASTM A572 MAX. STRENGTH 50 KSI, OR ASTM A709 MAX. STRENGTH 50 KSI, OR ASTM A992 MAX. STRENGTH 50 KSI	12 GAUGE
S5	CAP 42-INCH GUSSET 2	AASHTO M111 / ASTM A123 ASTM A36 MIN. STRENGTH 36 KSI, OR ASTM A529 MAX. STRENGTH 50 KSI, OR ASTM A572 MAX. STRENGTH 50 KSI, OR ASTM A709 MAX. STRENGTH 50 KSI, OR ASTM A992 MAX. STRENGTH 50 KSI	12 GAUGE
S6	CAP 42-INCH GUSSET 3	AASHTO M111 / ASTM A123 ASTM A36 MIN. STRENGTH 36 KSI, OR ASTM A529 MAX. STRENGTH 50 KSI, OR ASTM A572 MAX. STRENGTH 50 KSI, OR ASTM A709 MAX. STRENGTH 50 KSI, OR ASTM A992 MAX. STRENGTH 50 KSI	12 GAUGE
S7	CAP 42-INCH GUSSET 4	AASHTO M111 / ASTM A123 ASTM A36 MIN. STRENGTH 36 KSI, OR ASTM A529 MAX. STRENGTH 50 KSI, OR ASTM A572 MAX. STRENGTH 50 KSI, OR ASTM A709 MAX. STRENGTH 50 KSI, OR ASTM A992 MAX. STRENGTH 50 KSI	12 GAUGE

6

SDD 14B07-16m

CONCRETE BARRIER
TEMPORARY PRECAST,
12' - 6"

STATE OF WISCONSIN
DEPARTMENT OF TRANSPORTATION

BILL OF MATERIALS - CONCRETE BARRIER PRECAST

PART	DESCRIPTION	MATERIALS SPECIFICATIONS	NOTES
T1	CAP 56-INCH TOP PLATE	AASHTO M111 / ASTM A123 ASTM A36 MIN. STRENGTH 36 KSI, OR ASTM A529 MAX. STRENGTH 50 KSI, OR ASTM A572 MAX. STRENGTH 50 KSI, OR ASTM A709 MAX. STRENGTH 50 KSI, OR ASTM A992 MAX. STRENGTH 50 KSI	12 GAUGE
T2	CAP 56-INCH END PLATE	AASHTO M111 / ASTM A123 ASTM A36 MIN. STRENGTH 36 KSI, OR ASTM A529 MAX. STRENGTH 50 KSI, OR ASTM A572 MAX. STRENGTH 50 KSI, OR ASTM A709 MAX. STRENGTH 50 KSI, OR ASTM A992 MAX. STRENGTH 50 KSI	12 GAUGE
T3	CAP 56-INCH SIDE PLATE 1	AASHTO M111 / ASTM A123 ASTM A36 MIN. STRENGTH 36 KSI, OR ASTM A529 MAX. STRENGTH 50 KSI, OR ASTM A572 MAX. STRENGTH 50 KSI, OR ASTM A709 MAX. STRENGTH 50 KSI, OR ASTM A992 MAX. STRENGTH 50 KSI	12 GAUGE
T4	CAP 56-INCH SIDE PLATE 2	AASHTO M111 / ASTM A123 ASTM A36 MIN. STRENGTH 36 KSI, OR ASTM A529 MAX. STRENGTH 50 KSI, OR ASTM A572 MAX. STRENGTH 50 KSI, OR ASTM A709 MAX. STRENGTH 50 KSI, OR ASTM A992 MAX. STRENGTH 50 KSI	12 GAUGE
T5	CAP 56-INCH GUSSET 1	AASHTO M111 / ASTM A123 ASTM A36 MIN. STRENGTH 36 KSI, OR ASTM A529 MAX. STRENGTH 50 KSI, OR ASTM A572 MAX. STRENGTH 50 KSI, OR ASTM A709 MAX. STRENGTH 50 KSI, OR ASTM A992 MAX. STRENGTH 50 KSI	12 GAUGE
T6	CAP 56-INCH GUSSET 2	AASHTO M111 / ASTM A123 ASTM A36 MIN. STRENGTH 36 KSI, OR ASTM A529 MAX. STRENGTH 50 KSI, OR ASTM A572 MAX. STRENGTH 50 KSI, OR ASTM A709 MAX. STRENGTH 50 KSI, OR ASTM A992 MAX. STRENGTH 50 KSI	12 GAUGE
T7	CAP 56-INCH GUSSET 3	AASHTO M111 / ASTM A123 ASTM A36 MIN. STRENGTH 36 KSI, OR ASTM A529 MAX. STRENGTH 50 KSI, OR ASTM A572 MAX. STRENGTH 50 KSI, OR ASTM A709 MAX. STRENGTH 50 KSI, OR ASTM A992 MAX. STRENGTH 50 KSI	12 GAUGE
T8	CAP 42-INCH GUSSET 4	AASHTO M111 / ASTM A123 ASTM A36 MIN. STRENGTH 36 KSI, OR ASTM A529 MAX. STRENGTH 50 KSI, OR ASTM A572 MAX. STRENGTH 50 KSI, OR ASTM A709 MAX. STRENGTH 50 KSI, OR ASTM A992 MAX. STRENGTH 50 KSI	12 GAUGE
T9	CAP 42-INCH GUSSET 5	AASHTO M111 / ASTM A123 ASTM A36 MIN. STRENGTH 36 KSI, OR ASTM A529 MAX. STRENGTH 50 KSI, OR ASTM A572 MAX. STRENGTH 50 KSI, OR ASTM A709 MAX. STRENGTH 50 KSI, OR ASTM A992 MAX. STRENGTH 50 KSI	12 GAUGE
T10	CAP 42-INCH GUSSET 6	AASHTO M111 / ASTM A123 ASTM A36 MIN. STRENGTH 36 KSI, OR ASTM A529 MAX. STRENGTH 50 KSI, OR ASTM A572 MAX. STRENGTH 50 KSI, OR ASTM A709 MAX. STRENGTH 50 KSI, OR ASTM A992 MAX. STRENGTH 50 KSI	12 GAUGE
T11	CAP 42-INCH GUSSET 7	AASHTO M111 / ASTM A123 ASTM A36 MIN. STRENGTH 36 KSI, OR ASTM A529 MAX. STRENGTH 50 KSI, OR ASTM A572 MAX. STRENGTH 50 KSI, OR ASTM A709 MAX. STRENGTH 50 KSI, OR ASTM A992 MAX. STRENGTH 50 KSI	12 GAUGE
T12	CAP 42-INCH GUSSET 8	AASHTO M111 / ASTM A123 ASTM A36 MIN. STRENGTH 36 KSI, OR ASTM A529 MAX. STRENGTH 50 KSI, OR ASTM A572 MAX. STRENGTH 50 KSI, OR ASTM A709 MAX. STRENGTH 50 KSI, OR ASTM A992 MAX. STRENGTH 50 KSI	12 GAUGE
T13	CAP 42-INCH GUSSET 9	AASHTO M111 / ASTM A123 ASTM A36 MIN. STRENGTH 36 KSI, OR ASTM A529 MAX. STRENGTH 50 KSI, OR ASTM A572 MAX. STRENGTH 50 KSI, OR ASTM A709 MAX. STRENGTH 50 KSI, OR ASTM A992 MAX. STRENGTH 50 KSI	12 GAUGE
T14	CAP 42-INCH GUSSET 10	AASHTO M111 / ASTM A123 ASTM A36 MIN. STRENGTH 36 KSI, OR ASTM A529 MAX. STRENGTH 50 KSI, OR ASTM A572 MAX. STRENGTH 50 KSI, OR ASTM A709 MAX. STRENGTH 50 KSI, OR ASTM A992 MAX. STRENGTH 50 KSI	12 GAUGE
T15	CAP 42-INCH GUSSET 11	AASHTO M111 / ASTM A123 ASTM A36 MIN. STRENGTH 36 KSI, OR ASTM A529 MAX. STRENGTH 50 KSI, OR ASTM A572 MAX. STRENGTH 50 KSI, OR ASTM A709 MAX. STRENGTH 50 KSI, OR ASTM A992 MAX. STRENGTH 50 KSI	12 GAUGE
T16	CAP 42-INCH GUSSET 12	AASHTO M111 / ASTM A123 ASTM A36 MIN. STRENGTH 36 KSI, OR ASTM A529 MAX. STRENGTH 50 KSI, OR ASTM A572 MAX. STRENGTH 50 KSI, OR ASTM A709 MAX. STRENGTH 50 KSI, OR ASTM A992 MAX. STRENGTH 50 KSI	12 GAUGE
U1	GAP STIFFENER	AASHTO M111 / ASTM A123 ASTM A36 MIN. STRENGTH 36 KSI, OR ASTM A529 MAX. STRENGTH 50 KSI, OR ASTM A572 MAX. STRENGTH 50 KSI, OR ASTM A709 MAX. STRENGTH 50 KSI, OR ASTM A992 MAX. STRENGTH 50 KSI	
U2	GAP STIFFENER - CONNECTOR PLATE 1	AASHTO M111 / ASTM A123 ASTM A36 MIN. STRENGTH 36 KSI, OR ASTM A529 MAX. STRENGTH 50 KSI, OR ASTM A572 MAX. STRENGTH 50 KSI, OR ASTM A709 MAX. STRENGTH 50 KSI, OR ASTM A992 MAX. STRENGTH 50 KSI	
U3	GAP STIFFENER - CONNECTOR PLATE 2	AASHTO M111 / ASTM A123 ASTM A36 MIN. STRENGTH 36 KSI, OR ASTM A529 MAX. STRENGTH 50 KSI, OR ASTM A572 MAX. STRENGTH 50 KSI, OR ASTM A709 MAX. STRENGTH 50 KSI, OR ASTM A992 MAX. STRENGTH 50 KSI	

PART	DESCRIPTION	MATERIALS SPECIFICATIONS	NOTES
V1	THRIE BEAM RAIL TERMINAL MECHANICAL OR ADHESIVE ANCHOR	MINIMUM MECHANICAL OR ADHESIVE ANCHOR STRENGTH REQUIREMENTS ULTIMATE TENSILE LOAD 24.0 KIPS AND ULTIMATE SHEAR LOAD 21.5 KIPS. SEE 603.2 AND 603.3.1.2 OF THE WISCONSIN STANDARD SPECIFICATIONS FOR MORE INFORMATION ON ADHESIVE ANCHORS.	¾" DIA.
V2	GAP STIFFENER - BOLT - NUT	HOT DIP AASHTO M232 CLASS / ASTM A153 CLASS C / ASTM F2329 C O R MECHANICAL GALVANIZE TO AASHTO M298 CLASS 50 TYPE 1 / ASTM B695 CLASS 50 TYPE 1 UNC OVER TAP NUTS AS SPECIFIED IN AASHTO 291/ASTM A 563 HEAVY HEX HEAD ASTM A563DH OR SAE J995 GRADE 5	
W1	TOE PLATE	AASHTO M111/ASTM A123 ASTM A36 MIN STRENGTH 36 KSI, OR ASTM A529 MAX. STRENGTH 50 KSI, OR ASTM A572 MAX. STRENGTH 50 KSI, OR ASTM A709 MAX. STRENGTH 50 KSI, OR ASTM A992 MAX. STRENGTH 50 KSI	
X1	TOE PLATE - CONNECTION BOLT	HOT DIP AASHTO M232 CLASS / ASTM A153 CLASS C / ASTM F2329 C OR MECHANICAL GALVANIZE TO AASHTO M298 CLASS 55 TYPE 2 / ASTM B695 CLASS 55 TYPE 2 UNC HEAVY HEX HEAD OR AASTHO M180 HEAD, ASTM F3125 GRADE A325 TYPE 1 HEAVY HEX HEAD OR SAE J429 GRADE 5 HEAVY HEX HEAD / ASTM A449 TYPE 1 HEAVY HEX HEAD. BOLTS MAY BE FULLY THREADED. PROVIDE ENOUGH THREADING FOR PROPER TIGHTENING OF BOLT.	¾" DIA.
X2	TOE PLATE - CONNECTION BOLT - WASHER	HOT DIP AASHTO M232 CLASS / ASTM A153 CLASS C / ASTM F2329 C OR MECHANICAL GALVANIZE TO AASHTO M298 CLASS 55 TYPE 2 / ASTM B695 CLASS 55 TYPE 2 F436 TYPE 1 (HARDEN WASHER ONLY)	
X3	TOE PLATE - CONNECTION BOLT - NUT	HOT DIP AASHTO M232 CLASS / ASTM A153 CLASS C / ASTM F2329 C OR MECHANICAL GALVANIZE TO AASHTO M298 CLASS 55 TYPE 2 / ASTM B695 CLASS 55 UNC OVER TAP NUTS AS SPECIFIED IN AASHTO 291 / ASTM A 563 HEAVY HEX HEAD ASTM A563DH OR SAE J995 GRADE 5	

CONCRETE BARRIER
TEMPORARY PRECAST,
12' - 6"

STATE OF WISCONSIN
DEPARTMENT OF TRANSPORTATION

APPROVED
February 2023 DATE /S/ Rodney Taylor
ROADWAY STANDARDS DEVELOPMENT
ENGINEER
FHWA

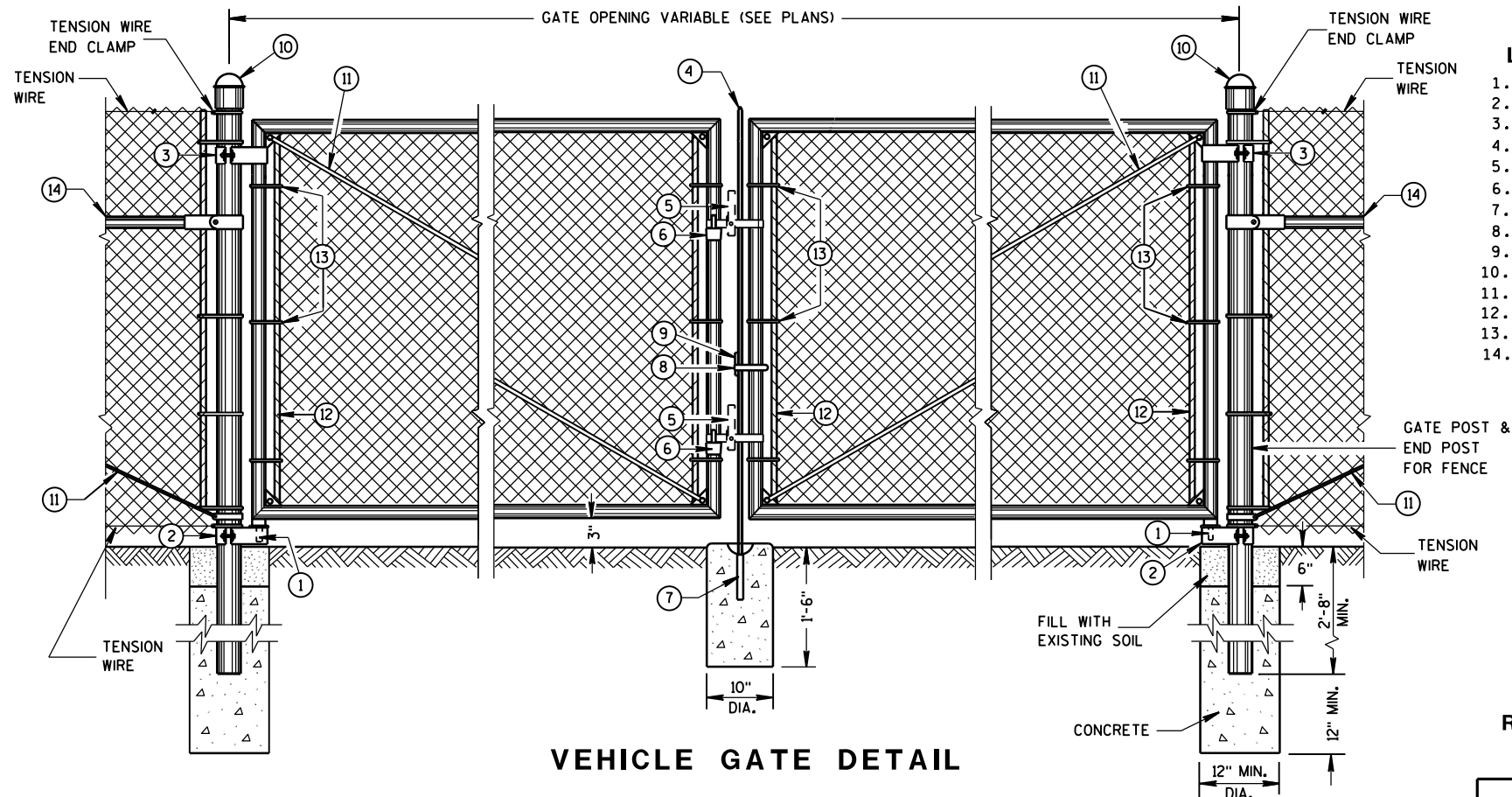

VEHICLE GATE DETAIL

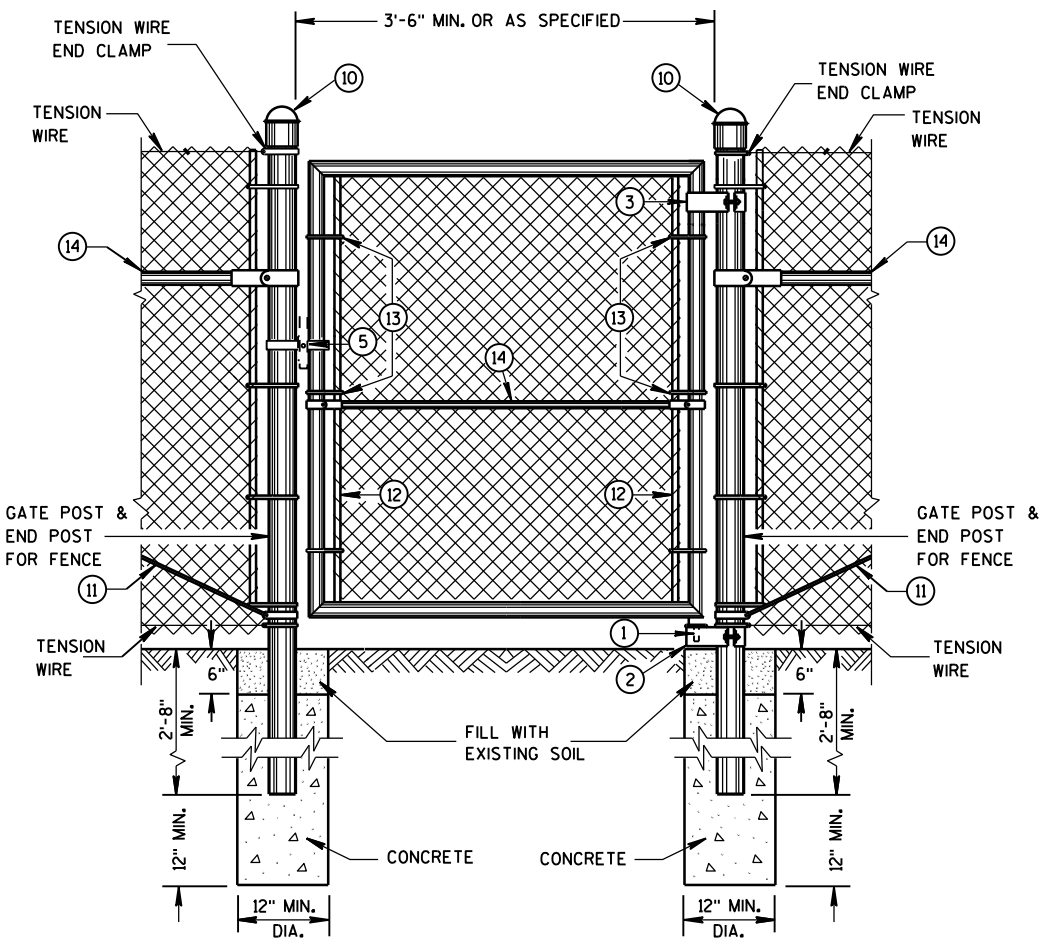

PEDESTRIAN GATE DETAIL

REQUIRED FENCE POST SIZES

USE	FABRIC HEIGHTS FEET	POST TYPE
TERMINAL POSTS **	LESS THAN OR EQUAL TO 6 FT.	SP3
	GREATER THAN OR EQUAL TO 6 FT.	SP4
LINE POSTS	LESS THAN OR EQUAL TO 6 FT.	SP2
	LESS THAN OR EQUAL TO 8 FT.	SP3
	GREATER THAN OR EQUAL TO 8 FT.	SP4
	LESS THAN OR EQUAL TO 8 FT.	FS2 OR FS2+
	GREATER THAN OR EQUAL TO 8 FT.	FS3

BRACE RAIL TYPES

USE	TYPE
BRACE RAIL	SP1 OR FS1

** INCLUDES END, CORNER, ANGLE, INTERSECTION AND INTERMEDIATE BRACED POSTS

LEGEND

1. STRAIGHT PLUG
 2. BOTTOM HINGE
 3. TOP HINGE
 4. PLUNGER ROD
 5. FULCRUM LATCH
 6. FORK CATCH *
 7. PLUNGER ROD CATCH
 8. LOCK KEEPER GUIDE
 9. LOCK KEEPER
 10. DOME TOPS
 11. TRUSS RODS
 12. TENSION BAR
 13. TENSION BANDS
 14. BRACE RAIL
- *NOT REQUIRED ON SINGLE SWING PEDESTRIAN GATE

GENERAL NOTES

FENCE POSTS INSTALLED ON CONCRETE WALLS SHALL BE ANCHORED INTO EMBEDDED METAL SLEEVES OR CORED HOLE BY FILLING THE ANNULAR SPACE WITH PEA GRAVEL FOLLOWED BY AN EPOXY RESIN ADHESIVE. THE EPOXY RESIN ADHESIVE SHALL CONFORM TO THE REQUIREMENTS OF AASHTO M 235, CLASS A, B OR C.

USE FENCE FABRIC KNUCKLED AT BOTH SELVAGES.

FOR LEAF GATES GREATER THAN 8 FEET WIDE, INSTALL INTERIOR VERTICAL BRACE RAIL AT 8 FOOT INTERVALS.

FOR FABRIC HEIGHTS GREATER THAN 8 FEET, INSTALL INTERIOR HORIZONTAL BRACE RAILS TO LEAF GATE.

MAXIMUM SAG FOR OUTER GATE MEMBER SHALL NOT EXCEED THE GREATER OF 1% OF THE LEAF GATE WIDTH OR 2 INCHES.

USE TYPE 2, CLASS 3, MARCELLED/CRIMPED, TENSION WIRE PER ASTM A 817.

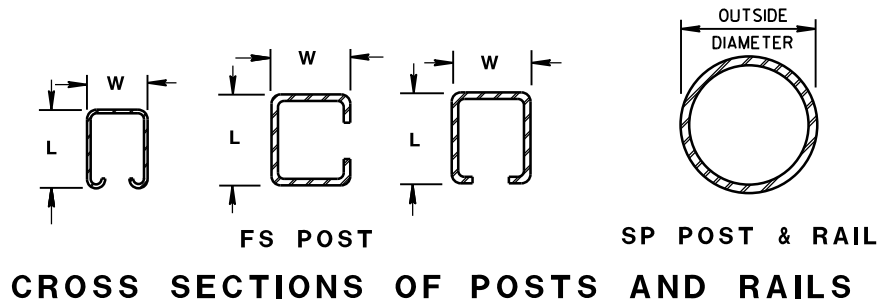

ROLLED-FORMED STEEL FENCE POST
(2.0 OZ./SQ. FT. COATING)

POST TYPE	LENGTH (L) INCH	WIDTH (W) INCH	WEIGHT LBS/FT
FS1	1.625	1.25	1.35
FS2+	1.875	1.625	1.850
FS2	1.875	1.625	2.400
FS3	2.250	1.700	2.780

ROUND STEEL FENCE POST
(1.8 OZ./SQ. FT. COATING)

POST TYPE	OUTSIDE DIMENSION INCH	WALL THICKNESS INCH	WEIGHT LBS/FT
SP1	1.660	0.140	2.270
SP2	1.900	0.145	2.720
SP3	2.375	0.154	3.650
SP4	2.875	0.203	5.800
SP5	4.000	0.226	9.120
SP6	6.625	0.280	18.990
SP7	8.625	0.322	28.580

REQUIRED POST SIZE FOR GATES

USE	LEAF WIDTHS FEET	POST TYPE
GATES	LESS THAN OR EQUAL TO 6 FT.	SP4
	LESS THAN OR EQUAL TO 13 FT.	SP5
	LESS THAN OR EQUAL TO 18 FT.	SP6
	LESS THAN OR EQUAL TO 23 FT.	SP7

FENCE CHAIN LINK

STATE OF WISCONSIN
DEPARTMENT OF TRANSPORTATION

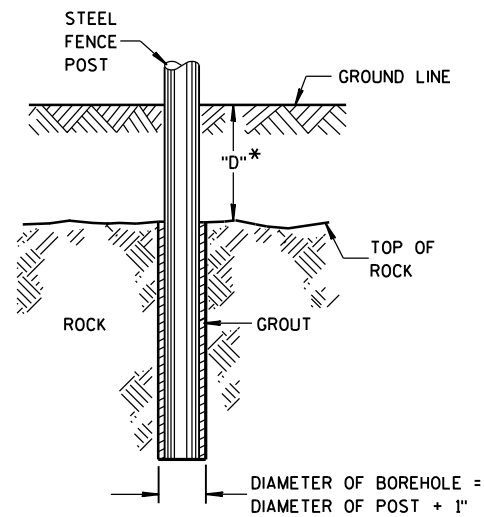

* IF "D" IS LESS THAN 2'-6",
DRILL ROCK AND INSTALL GROUT

ROCK INSTALLATION OF LINE POST

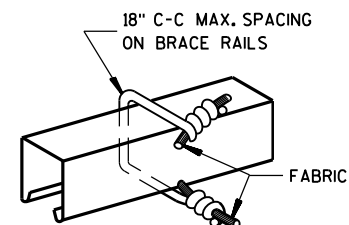

BRACE RAIL FABRIC FASTENER

(A)

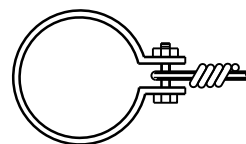

TENSION WIRE END CLAMP

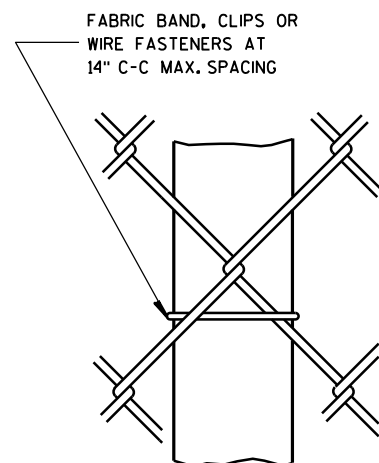

LINE POST FABRIC FASTENER

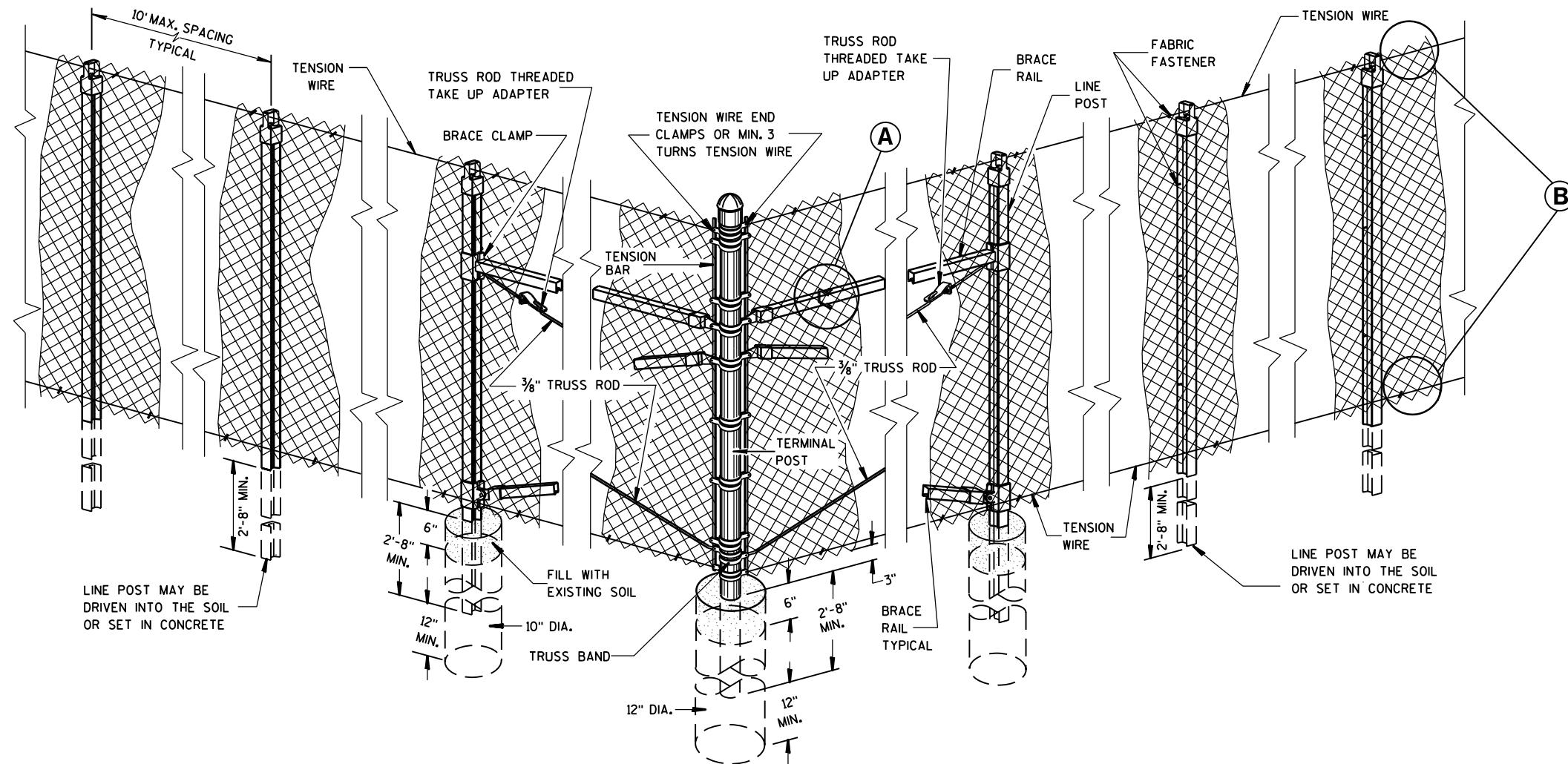

END, CORNER, ANGLE INTERSECTION & INTERMEDIATE BRACED POSTS

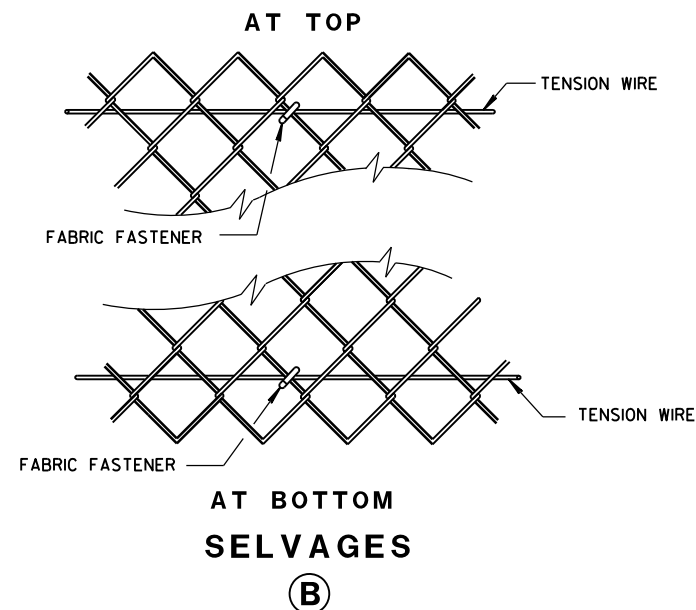

FENCE CHAIN LINK

STATE OF WISCONSIN
DEPARTMENT OF TRANSPORTATION

APPROVED
FEB. 2015
DATE /S/ Jerry H. Zogg
ROADWAY STANDARDS DEVELOPMENT
ENGINEER
FHWA

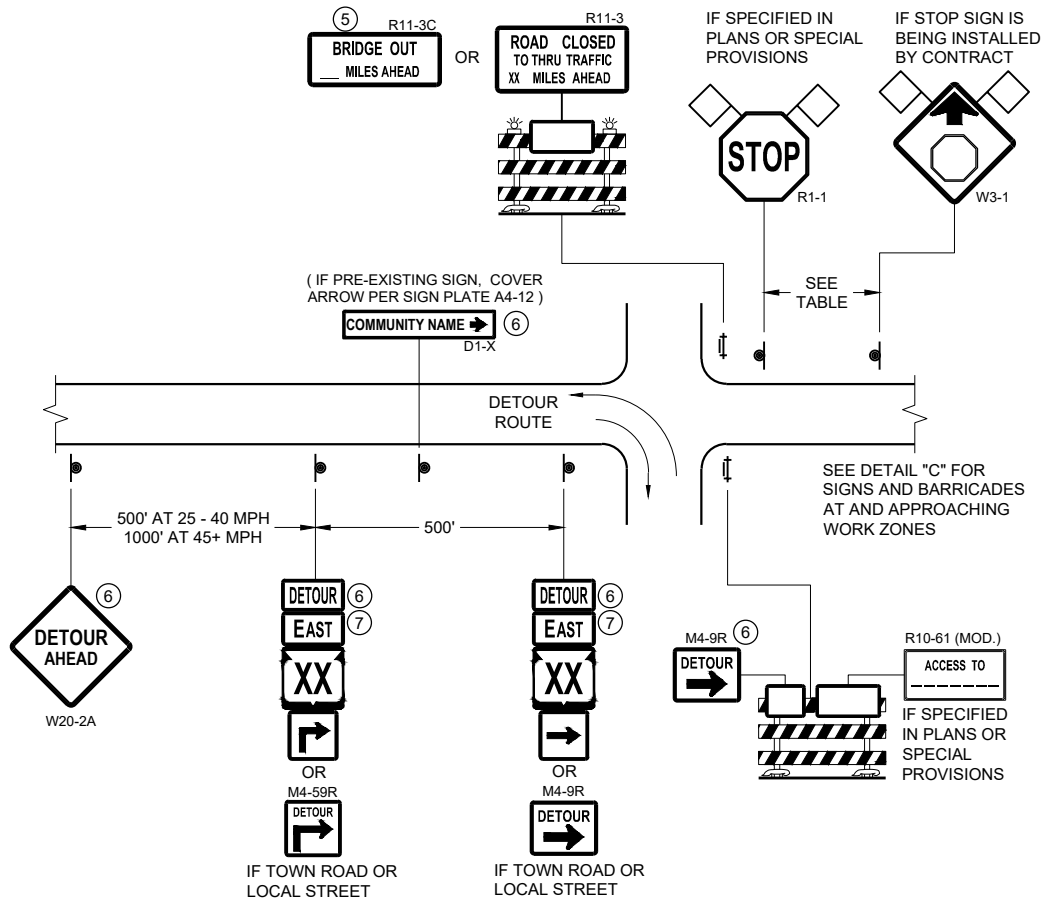

DETAIL A
MAINLINE CLOSURE WITH POSTED DETOUR
WORK ZONE GREATER THAN OR EQUAL TO ½ MILE FROM
DETOUR ROUTE (1000 FEET IF URBAN)

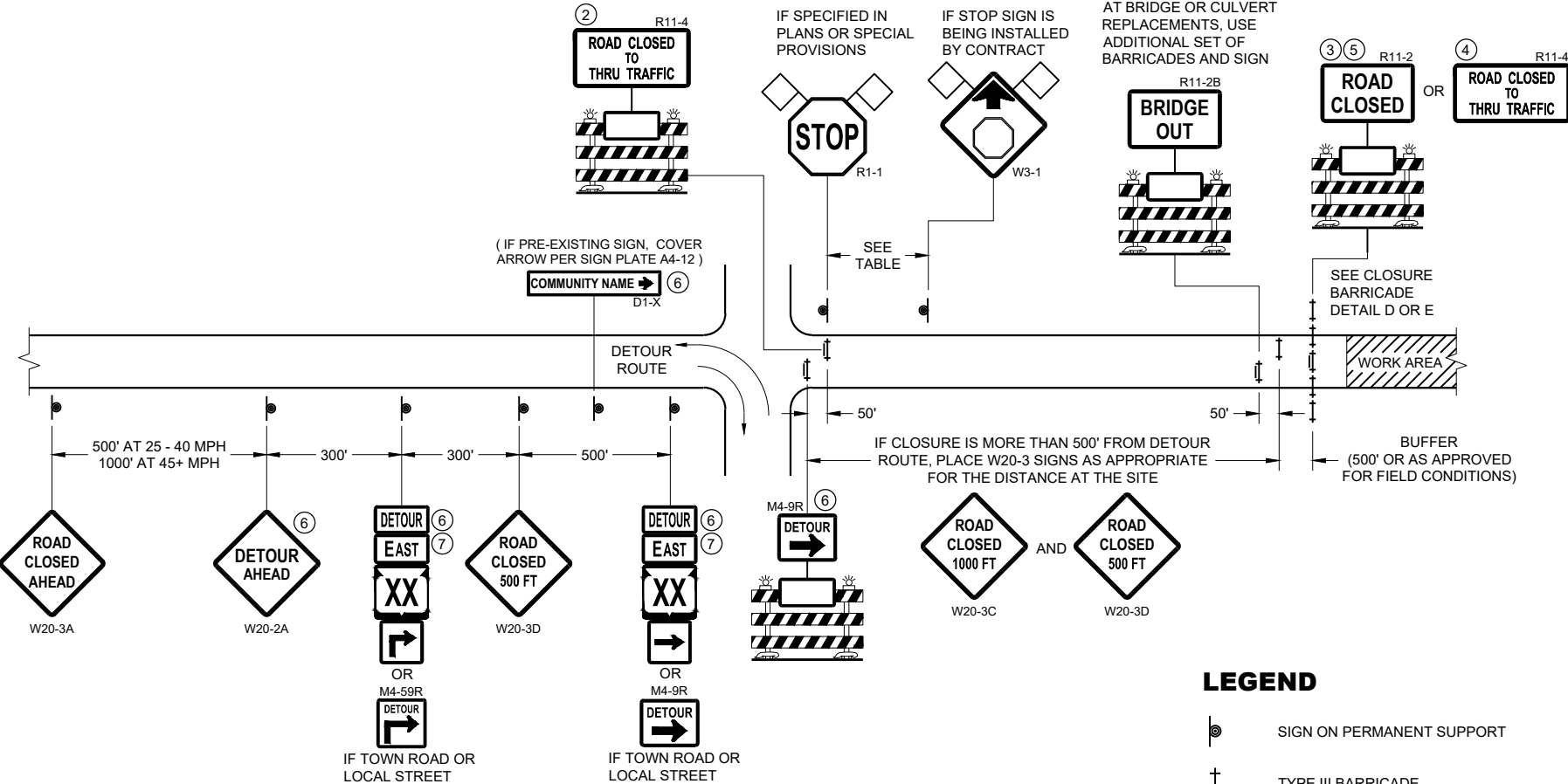

DETAIL B
MAINLINE CLOSURE WITH POSTED DETOUR
WORK ZONE LESS THAN ½ MILE FROM
DETOUR ROUTE (1000 FEET IF URBAN)

LEGEND

- SIGN ON PERMANENT SUPPORT
- TYPE III BARRICADE
- TYPE III BARRICADE WITH ATTACHED SIGN
- TYPE "A" WARNING LIGHT (FLASHING)
- WORK AREA
- FLAGS, 16" X 16" MIN. (ORANGE)

DETOUR M4 - 8
EAST M3 - X
XX OR **XX** OR **COUNTY X**
M1 - 4 M1 - 6 M1 - 5A
DETOUR OR **DETOUR**
M05 - 1 M06 - 1

SPEED LIMIT (MPH)	"STOP AHEAD" ADVANCE WARNING DISTANCE (FT)
25	200
30	200
35	350
40	350
45	500
50	550
55	750

SEE SDD 15C2-SHEET "b"
FOR GENERAL NOTES
AND FOOTNOTES ① THROUGH ⑦

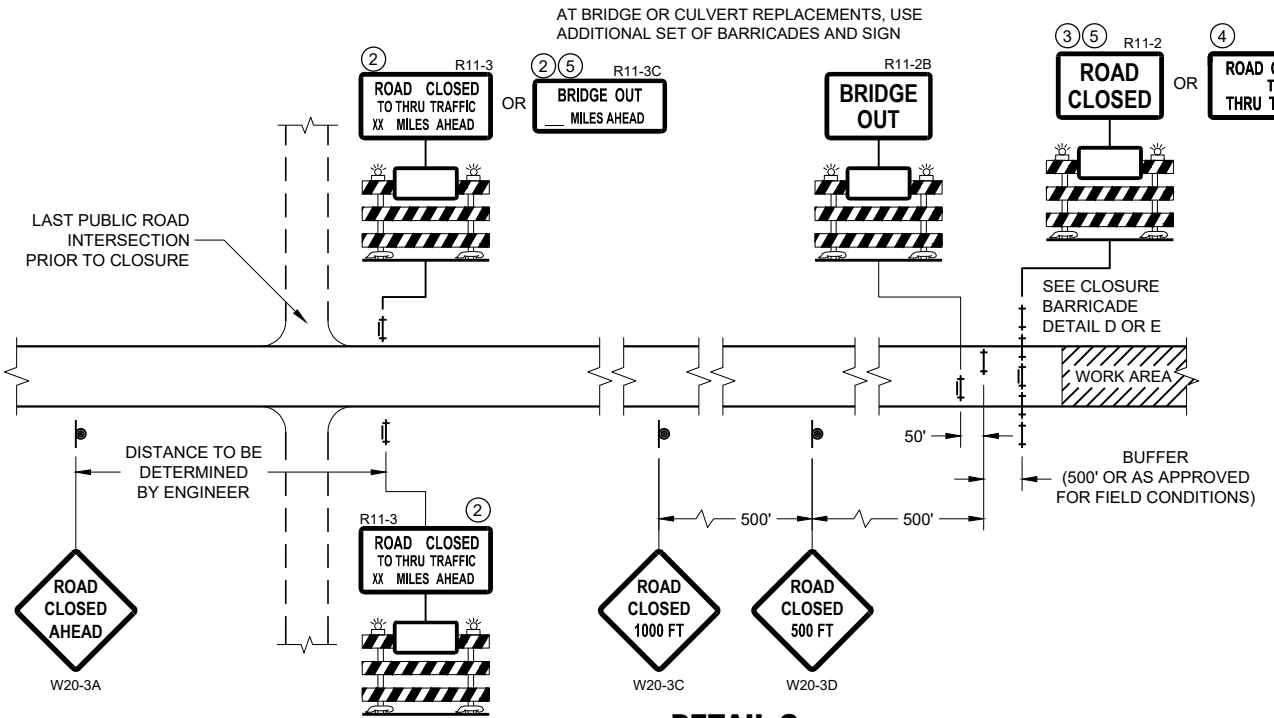

DETAIL C
MAINLINE CLOSURE, NO POSTED DETOUR

**BARRICADES AND SIGNS
FOR MAINLINE CLOSURES**

STATE OF WISCONSIN
DEPARTMENT OF TRANSPORTATION

APPROVED
May 2023 /S/ Andrew Heidtke
DATE WORK ZONE ENGINEER

FHWA



THE EXACT NUMBER, LOCATION AND SPACING OF ALL SIGNS AND DEVICES SHALL BE ADJUSTED TO FIT THE FIELD CONDITIONS AS APPROVED BY THE ENGINEER.

THE SPACING BETWEEN TRAFFIC CONTROL AND TO SIGNS SHOULD BE ADJUSTED TO NOT CONFLICT WITH AND TO PROVIDE A DESIRABLE MINIMUM OF 200 FEET CLEARANCE TO EXISTING SIGNS THAT WILL REMAIN IN PLACE.

ANY SIGNS TEMPORARY OR EXISTING, WHICH CONFLICT WITH THE TRAFFIC CONTROL "IN USE" SHALL BE REMOVED OR COVERED AS NEEDED AND AS APPROVED BY THE ENGINEER.

SIGNS THAT SHALL BE IN PLACE LESS THAN 7 CONTINUOUS DAYS AND NIGHTS MAY BE MOUNTED ON PORTABLE SUPPORTS.

SIGN SIZES SHALL BE AS FOLLOWS:

- M3-X SHALL BE 24"x24" (36" x18" IF NEEDED TO MATCH EXISTING SIGNS)
- M1-1, M1-4, AND M1-6 SHALL BE 24"x24" (36"x36" IF NEEDED TO MATCH EXISTING SIGNS)
- W20-53A SHALL BE 48"x48"

* PLACE "RAMP CLOSED BEGINNING" SIGN 7 CALENDAR DAYS PRIOR TO CLOSURE OR AS DIRECTED BY THE ENGINEER. SEE WISCONSIN STANDARD SIGN PLATES FOR LAYOUT.

TRAFFIC CONTROL FOR ENTRANCE RAMP CLOSURE

STATE OF WISCONSIN
DEPARTMENT OF TRANSPORTATION

APPROVED
May 2023
DATE

/S/ Andrew Heidtke
WORK ZONE ENGINEER

FHWA

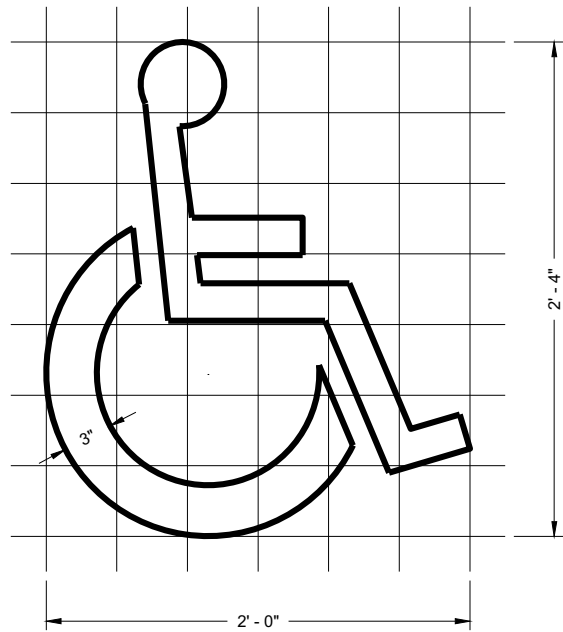

HANDICAP SYMBOL

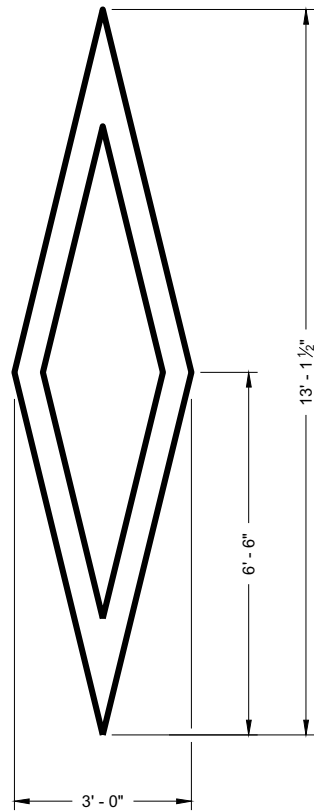

PREFERENTIAL
LANE SYMBOL

GENERAL NOTES

DETAILS OF INSTALLATION, MATERIALS AND WORKMANSHIP NOT SHOWN ON THIS DRAWING SHALL CONFORM TO THE PERTINENT REQUIREMENTS OF THE STANDARD SPECIFICATIONS AND APPLICABLE SPECIAL PROVISIONS.

PAVEMENT MARKING SYMBOLS

STATE OF WISCONSIN
DEPARTMENT OF TRANSPORTATION

APPROVED	/S/ Matthew Rauch
November 2019	STATE SIGNING AND MARKING
DATE	ENGINEER

FHWA

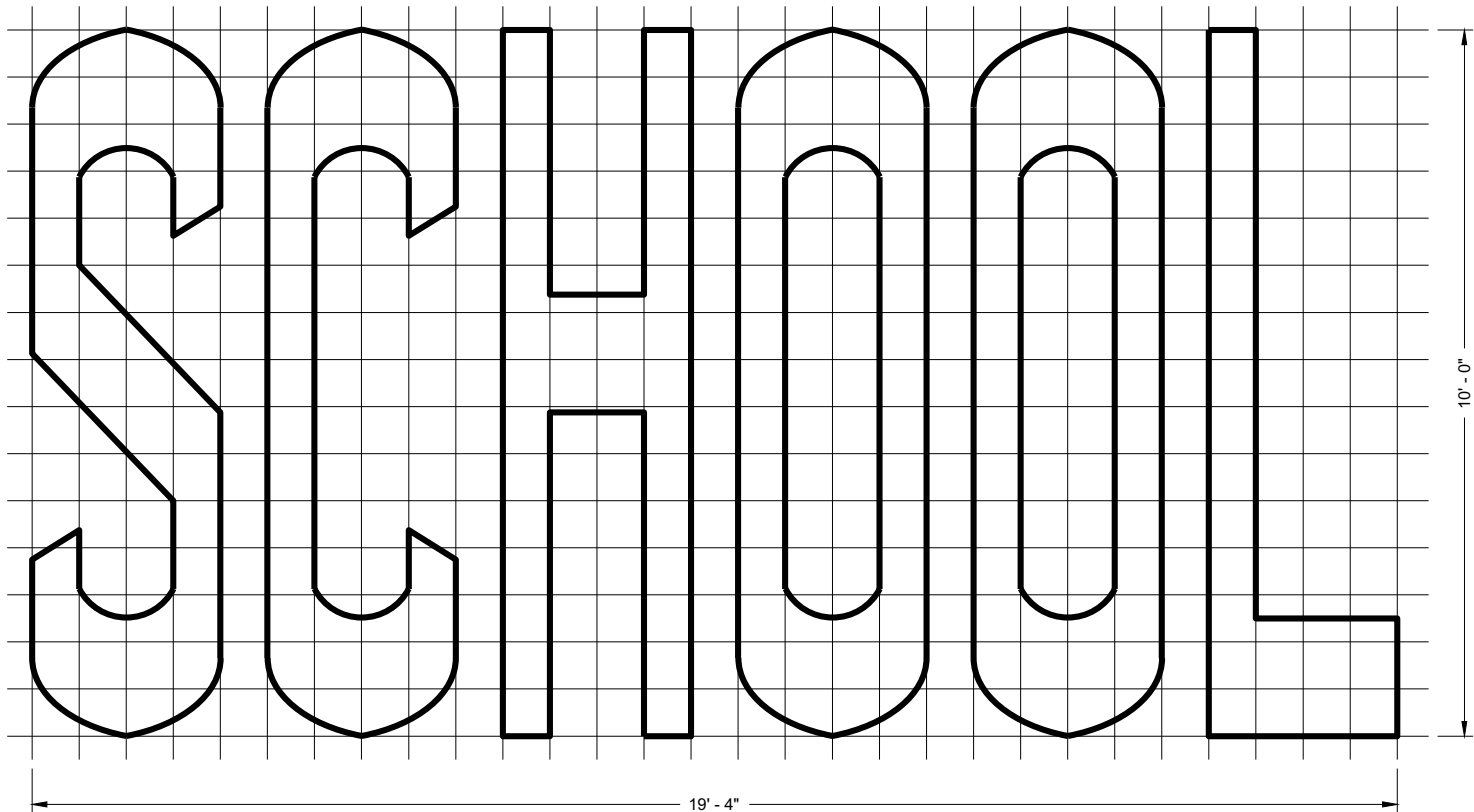
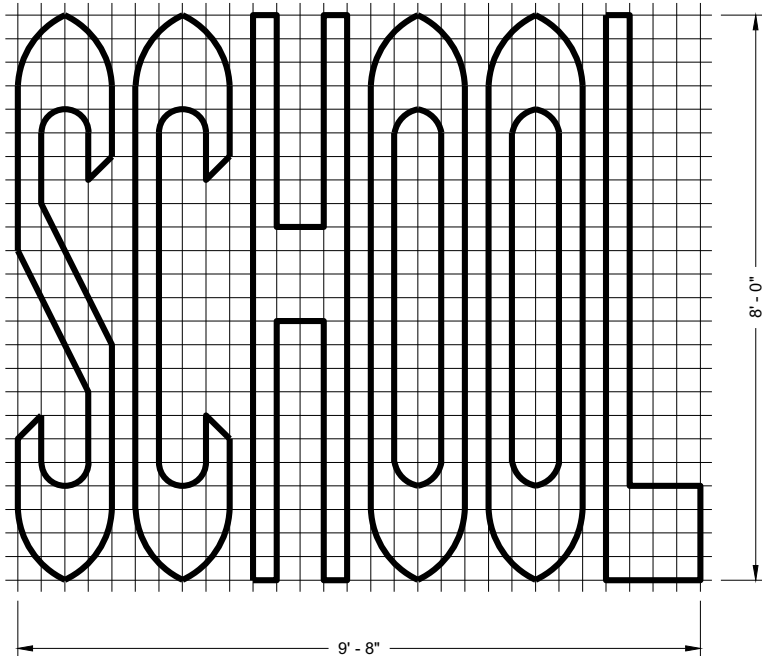
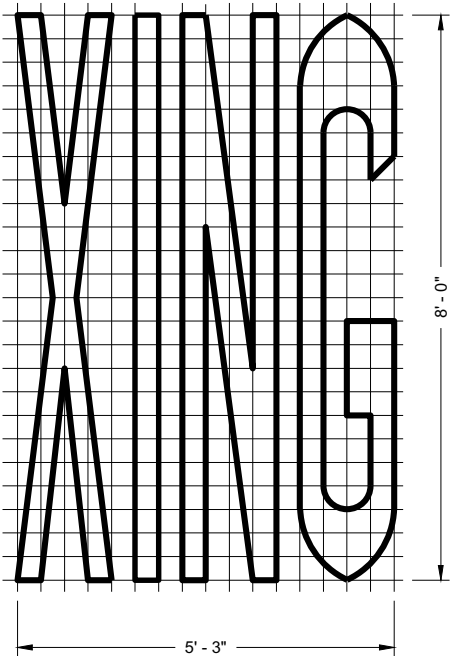
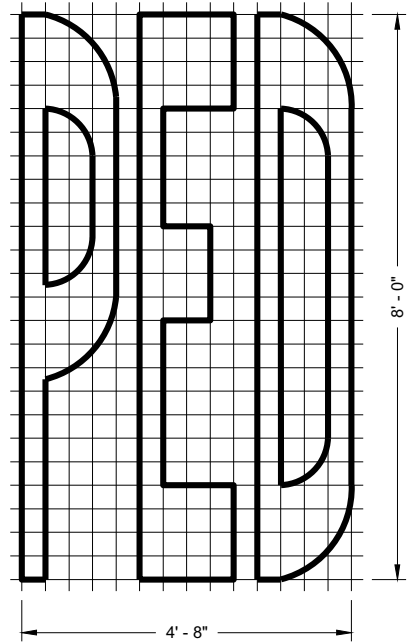
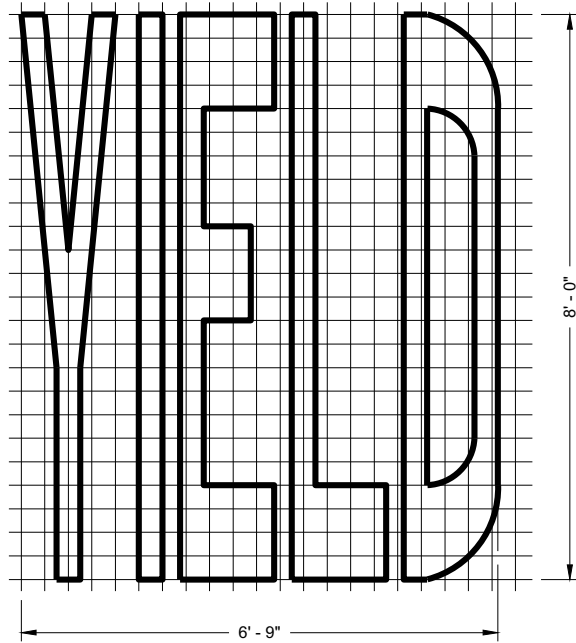
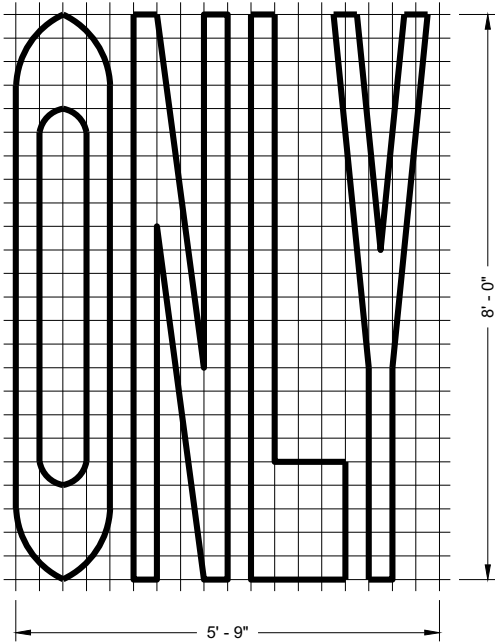
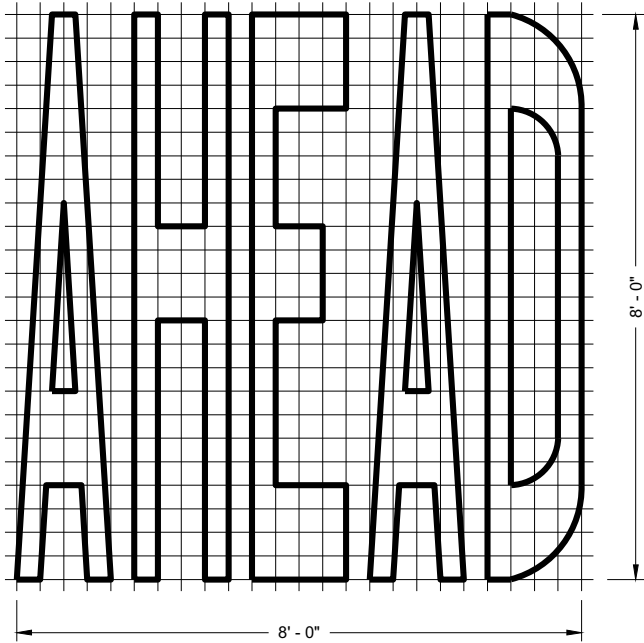
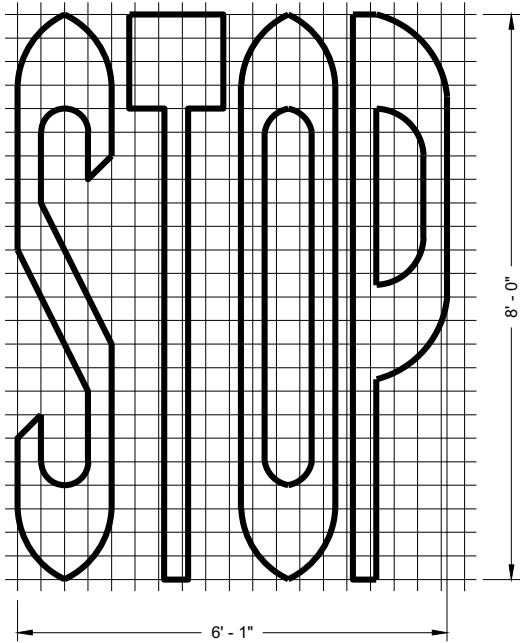

SINGLE LANE

TWO - LANE

GENERAL NOTES

DETAILS OF INSTALLATION, MATERIALS AND WORKMANSHIP NOT SHOWN ON THIS DRAWING SHALL CONFORM TO THE PERTINENT REQUIREMENTS OF THE STANDARD SPECIFICATIONS AND APPLICABLE SPECIAL PROVISIONS.

PAVEMENT MARKING WORDS

STATE OF WISCONSIN
DEPARTMENT OF TRANSPORTATION

APPROVED
November 2019
DATE

/S/ Matthew Rauch
STATE SIGNING AND MARKING
ENGINEER

FHWA

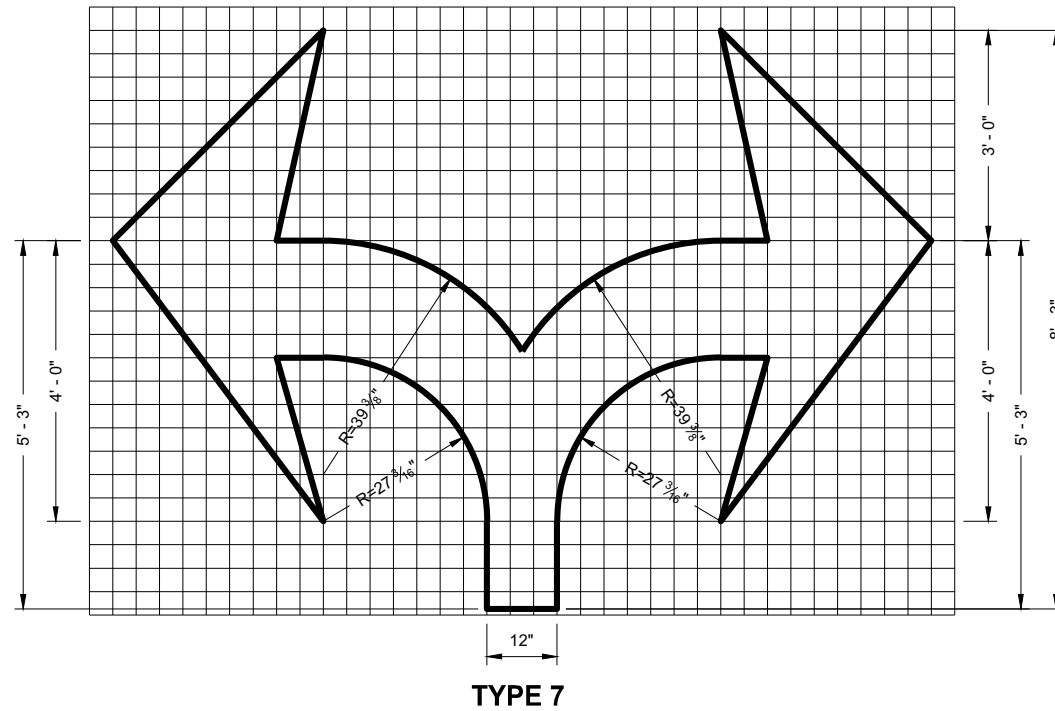
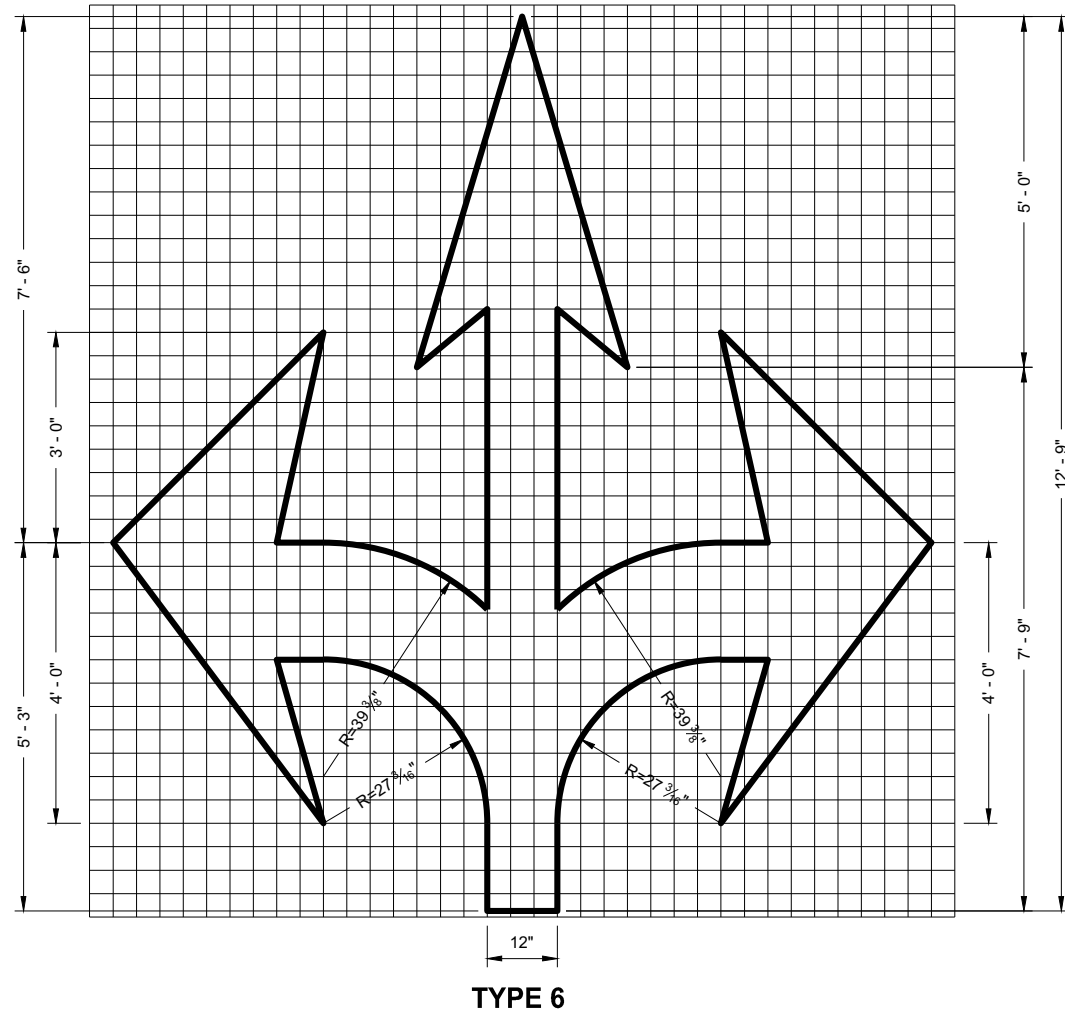
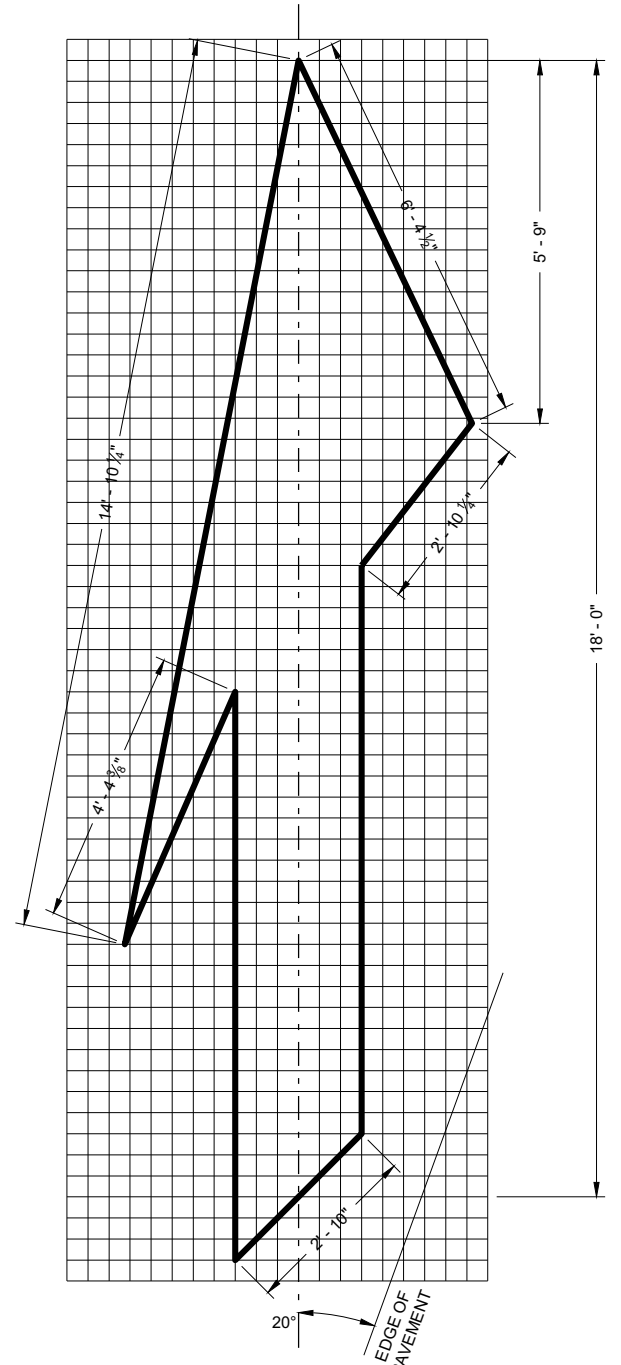
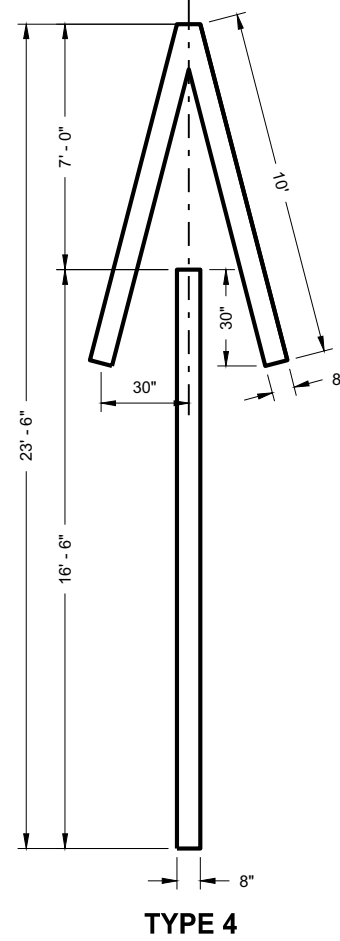
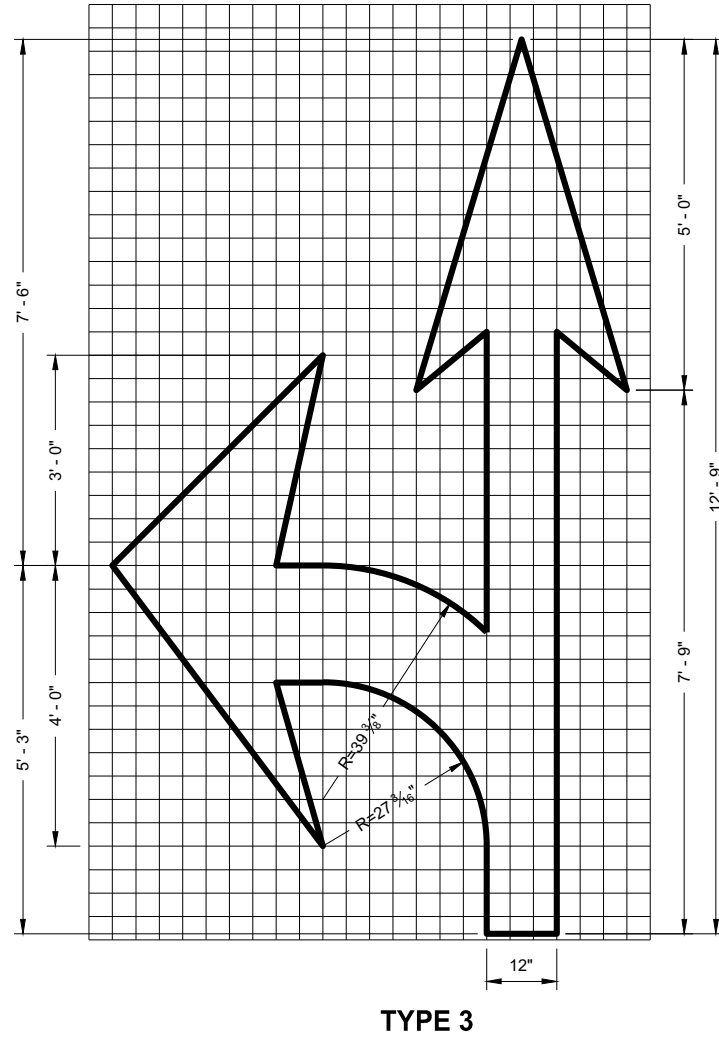
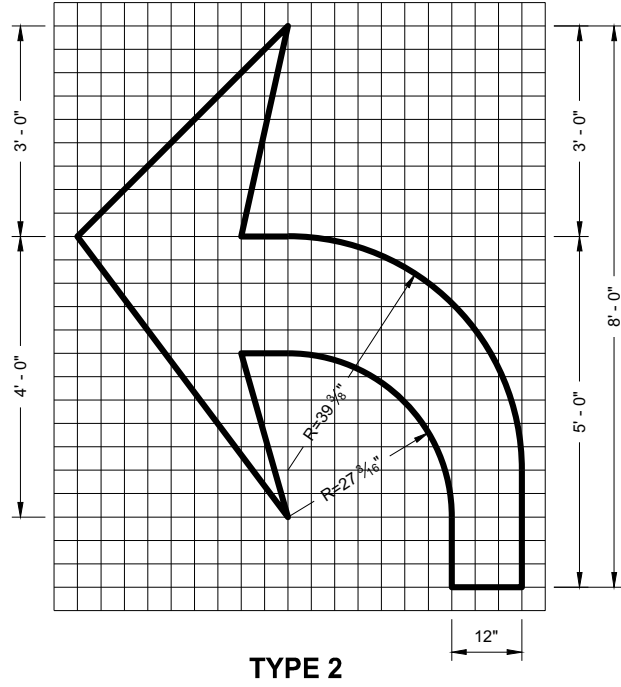
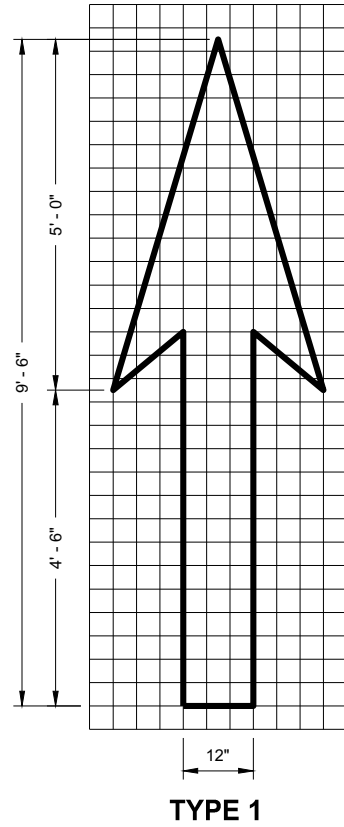

GENERAL NOTES

DETAILS OF INSTALLATION, MATERIALS AND WORKMANSHIP NOT SHOWN ON THIS DRAWING SHALL CONFORM TO THE PERTINENT REQUIREMENTS OF THE STANDARD SPECIFICATIONS AND APPLICABLE SPECIAL PROVISIONS.

PAVEMENT MARKING ARROWS

STATE OF WISCONSIN
DEPARTMENT OF TRANSPORTATION

APPROVED
November 2019
DATE
/S/ Matthew Rauch
STATE SIGNING AND MARKING
ENGINEER
FHWA

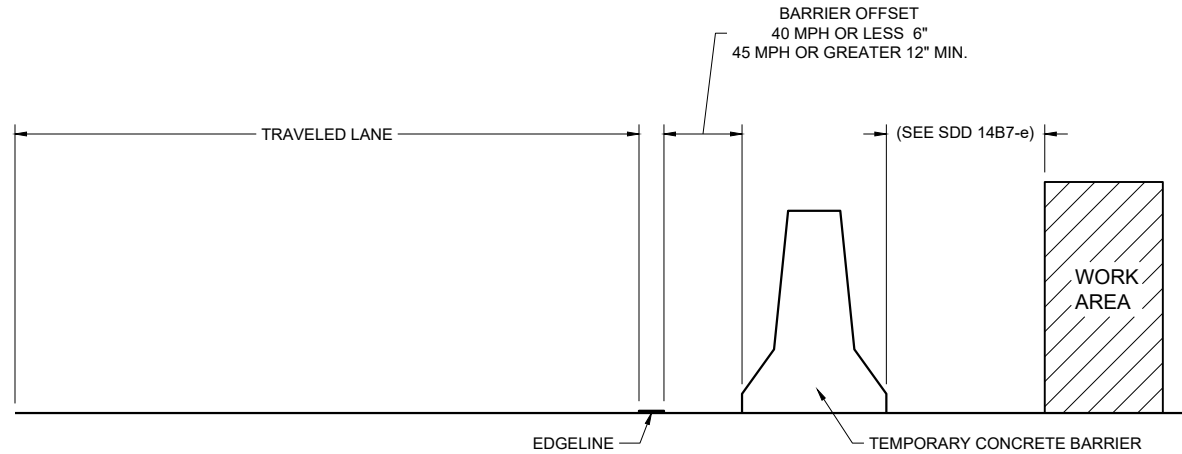

TEMPORARY BARRIER OFFSET FROM EDGE LINE

GENERAL NOTES

DETAILS OF CONSTRUCTION NOT SHOWN ON THIS DRAWING SHALL CONFORM TO STANDARD SPECIFICATIONS AND SPECIAL PROVISIONS.

LEGEND

➡ DIRECTION OF TRAFFIC

* CONFIRM MARKING LINE WIDTH WITH THE MISCELLANEOUS QUANTITIES

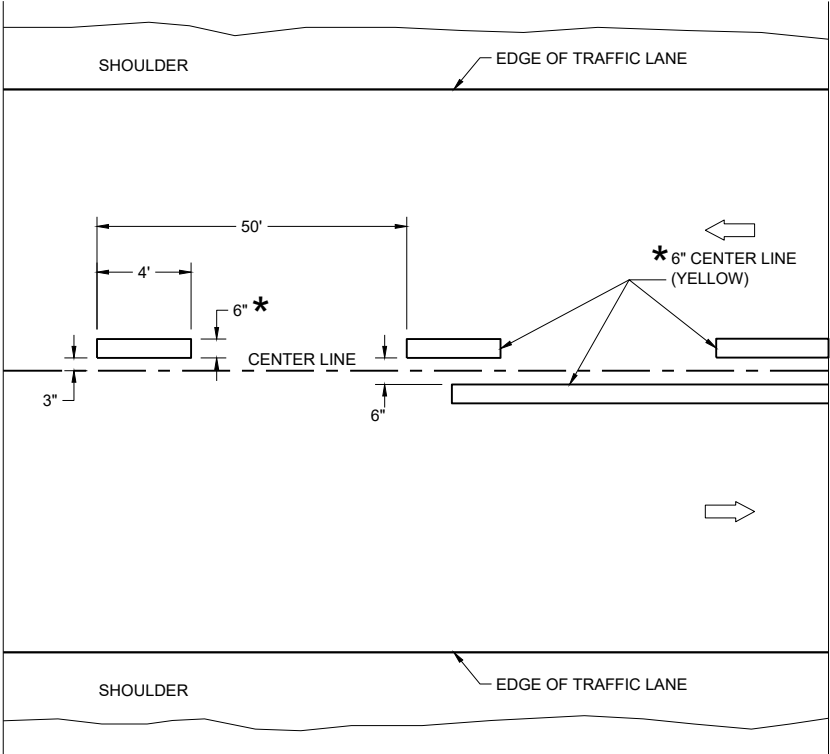

TWO WAY TRAFFIC

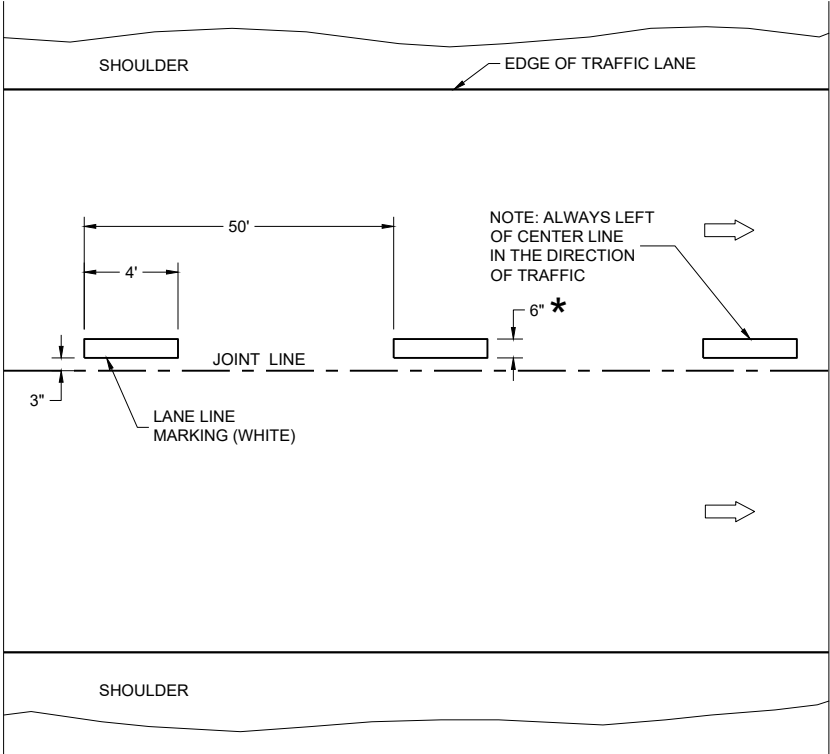

ONE WAY TRAFFIC

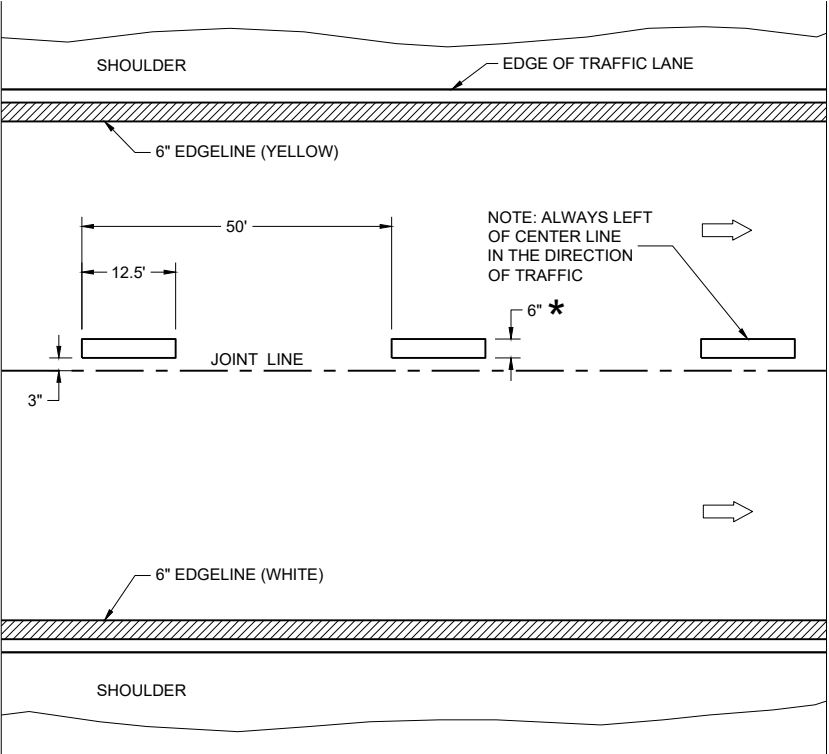

FREEWAYS AND EXPRESSWAYS

TEMPORARY PAVEMENT MARKING

TEMPORARY LONGITUDINAL PAVEMENT MARKING	
STATE OF WISCONSIN DEPARTMENT OF TRANSPORTATION	
APPROVED May 2023 DATE	/S/ Jeannie Silver Statewide Pavement Marking Engineer
FHWA	

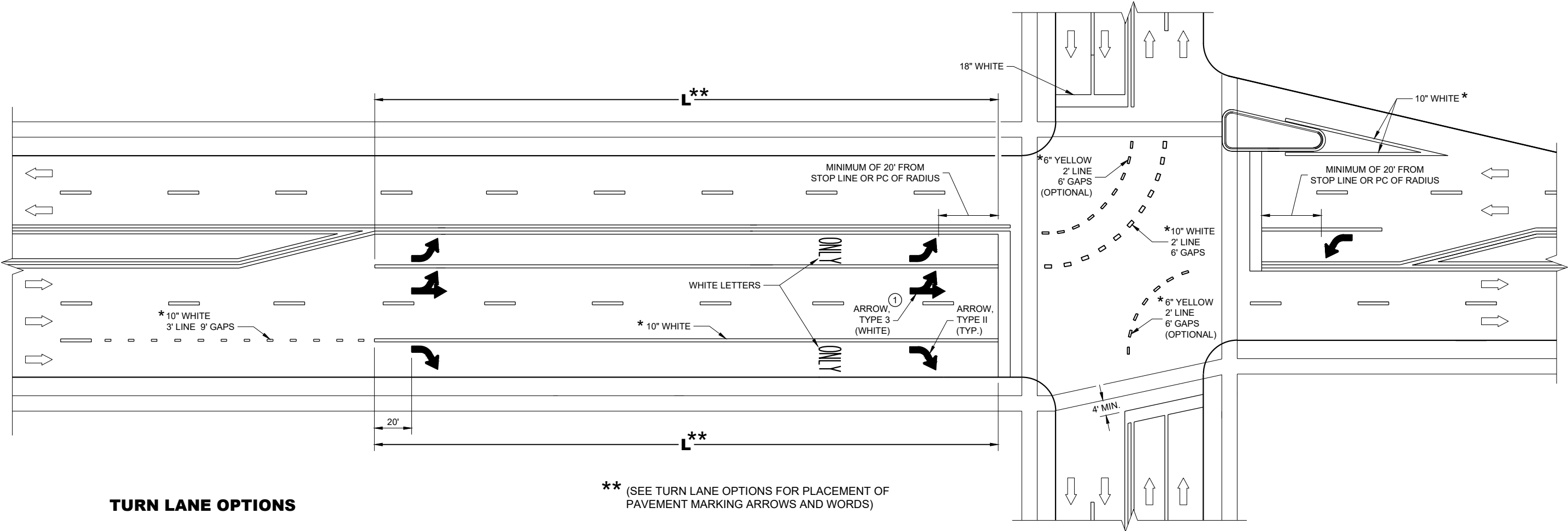

TURN LANE OPTIONS

LENGTH OF TURN BAY (**L**) OF 0 - 47' DOES NOT REQUIRE PAVEMENT MARKING ARROWS OR WORDS

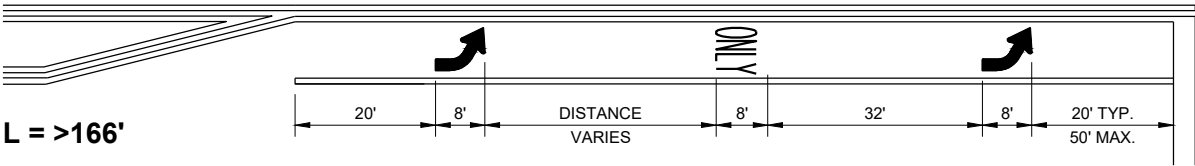
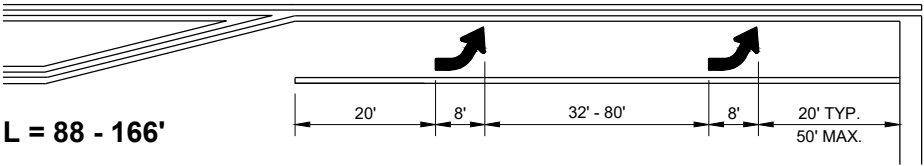
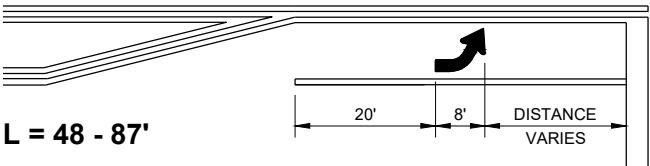

** (SEE TURN LANE OPTIONS FOR PLACEMENT OF PAVEMENT MARKING ARROWS AND WORDS)

GENERAL NOTES

① QUANTITY AND LOCATION OF TYPE 3 ARROWS ARE THE SAME AS THE TYPE II ARROWS IN THE ADJACENT TURN LANE. FOR TURN LANES WITH A PHYSICAL SEPARATION IN THE SAME DIRECTION OF TRAVEL, THE ARROWS AND "ONLY" MARKING MAY BE ELIMINATED.

➡ DIRECTION OF TRAFFIC

L = LENGTH OF TURN BAY

* CONFIRM MARKING LINE WIDTH WITH THE MISCELLANEOUS QUANTITIES

PAVEMENT MARKING
(TURN LANES)

STATE OF WISCONSIN
DEPARTMENT OF TRANSPORTATION

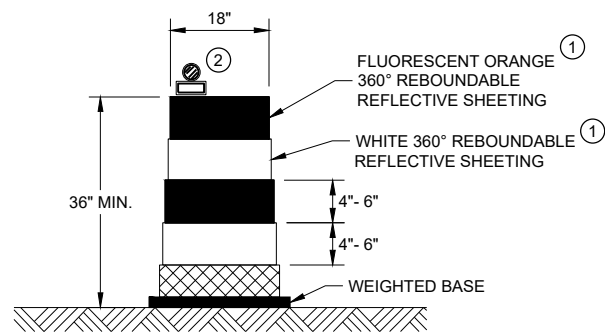

DRUM

BALLAST WIDTHS
RANGE FROM 24"-36"

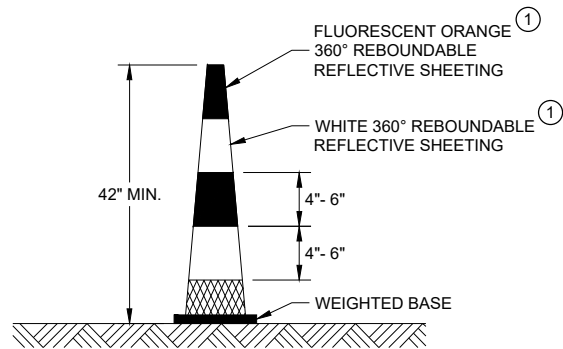

42" CONE

DO NOT USE IN TAPERS
½ SPACING OF DRUMS
BALLAST WIDTHS
RANGE FROM 14"-20"

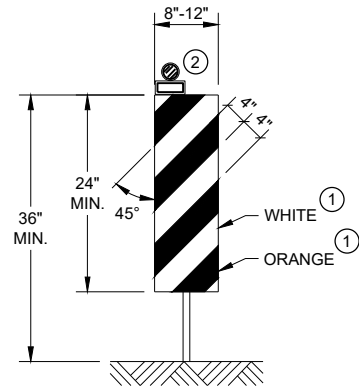

VERTICAL PANEL

THE STRIPES SHALL SLOPE DOWNWARD TO
THE TRAFFIC SIDE FOR CHANNELIZATION.

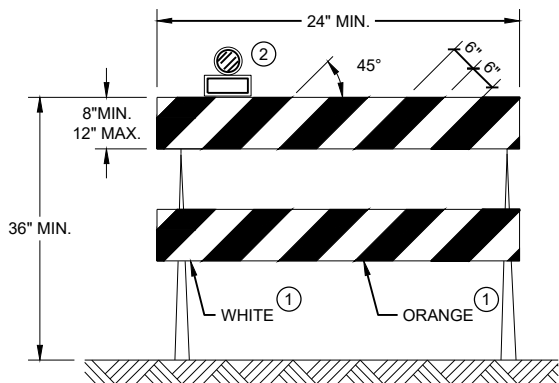

TYPE II BARRICADE

FOR RAILS LESS THAN 36" LONG, 4" WIDE STRIPES
MAY BE USED. ALL STRIPES SHALL SLOPE DOWNWARD
TO THE TRAFFIC SIDE FOR CHANNELIZATION.

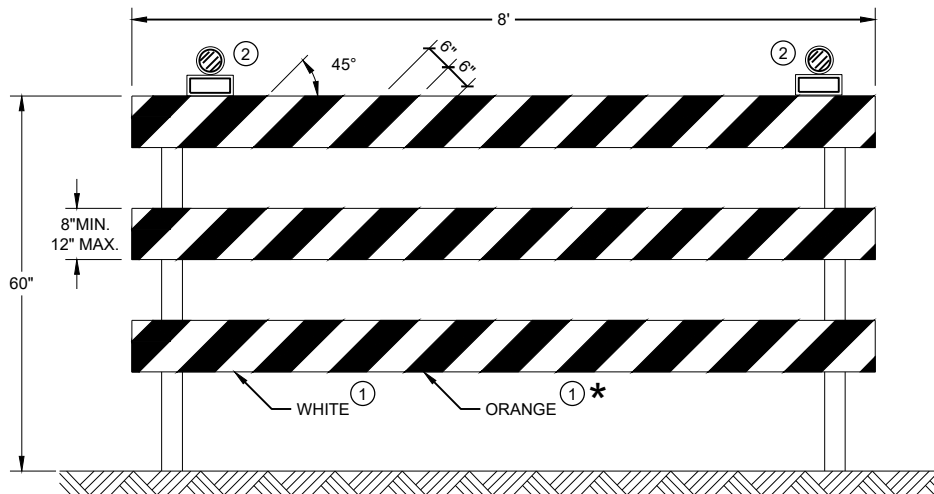

TYPE III BARRICADE

IF SIGN MOUNTED, DO NOT COVER MORE THAN 50% OF THE TOP
TWO RAILS OR 33% OF THE TOTAL AREA OF THE THREE RAILS.

* IF USED FOR A PERMANENT APPLICATION USE RED SHEETING.

GENERAL NOTES

- ① REFLECTIVE SHEETING SHALL FOLLOW THE REQUIREMENTS IN THE APPROVED PRODUCTS LISTING FOR SIGN SHEETING.
- ② LOCATION OF WARNING LIGHTS WHEN SHOWN ON THE PLAN.





**CHANNELIZING DEVICES
DRUMS, CONES, BARRICADES
AND VERTICAL PANELS**

STATE OF WISCONSIN
DEPARTMENT OF TRANSPORTATION

APPROVED
November 2022 /S/ Andrew Heidtke
DATE WORK ZONE ENGINEER

FHWA

LEGEND

-  SIGN ON PORTABLE OR PERMANENT SUPPORT
-  TEMPORARY PORTABLE RUMBLE STRIP ARRAY
-  DIRECTION OF TRAFFIC
-  WORK AREA
-  FLAGGER, EQUIPPED WITH STOP/SLOW PADDLE FASTENED ON SUPPORT STAFF

GENERAL NOTES

DETAILS OF TRAFFIC CONTROL DEVICES AND INSTALLATION NOT SHOWN ON THIS DRAWING SHALL CONFORM TO THE PERTINENT REQUIREMENTS OF THE STANDARD SPECIFICATIONS, THE SPECIAL PROVISIONS, AND THE MANUAL ON UNIFORM TRAFFIC CONTROL DEVICES.

ALL SIGNS ARE 48" X 48" UNLESS OTHERWISE NOTED.

"WO" SIGNS ARE THE SAME AS "W" SIGNS EXCEPT THE BACKGROUND IS ORANGE.

THE EXACT NUMBER, LOCATION AND SPACING OF ALL SIGNS, DEVICES, AND LOCATION OF ALL FLAGGERS SHALL BE ADJUSTED TO FIT FIELD CONDITIONS AS APPROVED BY THE ENGINEER.

THE FIRST ADVANCE WARNING SIGN SHOULD TYPICALLY BE LOCATED IN ADVANCE OF THE ANTICIPATED TRAFFIC BACKUP OR QUEUE.

WHEN A SIDE ROAD OR RAMP INTERSECTS THE FACILITY ON WHICH THE WORK IS BEING PERFORMED, ADDITIONAL TRAFFIC CONTROLS SHALL BE PROVIDED AS SPECIFIED IN THE PLANS AND/OR THE SPECIAL PROVISIONS OR AS APPROVED BY THE ENGINEER.

FLAGGING

FLAGGERS SHALL BE IN SIGHT OF EACH OTHER OR IN DIRECT COMMUNICATION AT ALL TIMES. THEY SHALL BE EQUIPPED WITH STOP/SLOW PADDLES FASTENED ON SUPPORT STAFFS. WHEN THE FLAGGING OPERATION IS NOT IN EFFECT REMOVE TEMPORARY PORTABLE RUMBLE STRIPS PRIOR TO COVERING OR REMOVING ALL ADVANCE SIGNING.

- ① FOR MOVING WORK OPERATIONS, POST ADDITIONAL W20-7A FLAGGER SIGNS AT APPROXIMATELY 3,500' INTERVALS IN THE MOVING WORK OPERATION OR AS APPROVED BY THE ENGINEER.
- ② SIGN NOT REQUIRED IF FLAGGING OPERATION OCCURS WITHIN A SIGNED ROAD WORK ZONE AREA.

WHEN THE DISTANCE BETWEEN FLAGGERS EXCEEDS 2 MILES, A PILOT CAR IS REQUIRED. WHEN CURVES REDUCE SIGHT DISTANCE BELOW 400', A PILOT CAR IS REQUIRED.

TEMPORARY PORTABLE RUMBLE STRIPS

- UTILIZE TEMPORARY PORTABLE RUMBLE STRIPS ON ALL FLAGGING OPERATIONS.
- ③ EACH TEMPORARY PORTABLE RUMBLE STRIP ARRAY CONSISTS OF THREE RUMBLE STRIPS PLACED TRANSVERSE ACROSS THE LANE AT THE LOCATIONS SHOWN. WITHIN EACH ARRAY, SPACING BETWEEN RUMBLE STRIPS SHALL BE 15 FEET ON CENTER
- ONLY USE TEMPORARY PORTABLE RUMBLE STRIPS FROM THE APPROVED PRODUCTS LIST.
- INSTALL TEMPORARY RUMBLE STRIPS PER MANUFACTURER'S RECOMMENDATIONS.
- PLACE ADVANCE SIGNING PRIOR TO INSTALLING TEMPORARY RUMBLE STRIPS.
- DO NOT INSTALL TEMPORARY PORTABLE RUMBLE STRIPS ON GRAVEL, MILLED SURFACES, OR ASPHALT THAT HAS BEEN PAVED LESS THAN 12 HOURS.

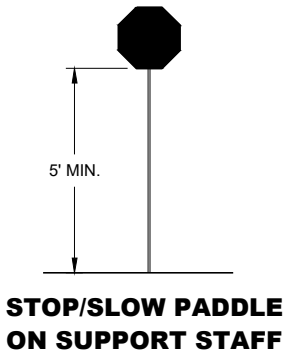

SIGN AND TEMPORARY RUMBLE STRIP ARRAY SPACING TABLE

SPEED LIMIT	SPACING "A"
25-30 MPH	200'
35-40 MPH	350'
45-55 MPH	500'



USE OF W03-4 SIGN IS OPTIONAL. WHEN USED, THIS SIGN SHALL BE LOCATED BETWEEN THE W20-7A AND W20-4A SIGNS, USING SPACING "A".

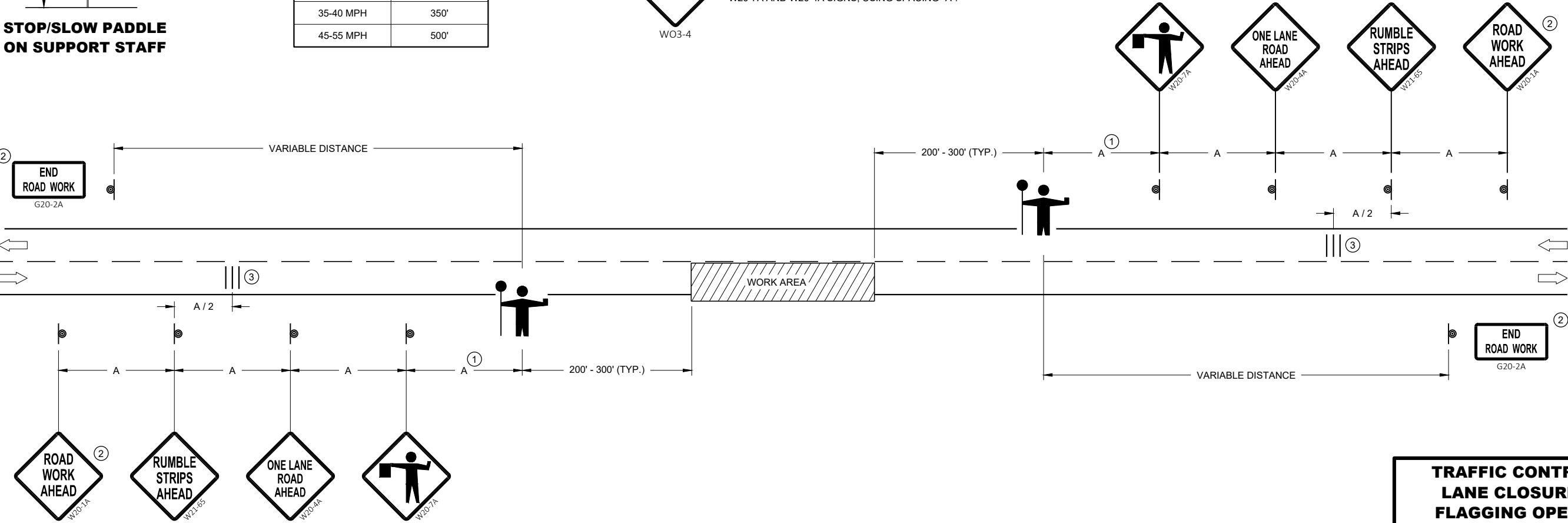

TRAFFIC CONTROL FOR LANE CLOSURE WITH FLAGGING OPERATION	
STATE OF WISCONSIN DEPARTMENT OF TRANSPORTATION	
APPROVED May 2022 DATE	/S/ Andrew Heidtke WORK ZONE ENGINEER
FHWA	

GENERAL NOTES

THE EXACT NUMBER, LOCATION, AND SPACING OF ALL SIGNS AND DEVICES SHALL BE ADJUSTED TO FIT FIELD CONDITIONS AS APPROVED BY THE ENGINEER.

THE SPACING BETWEEN SIGNS SHOULD BE ADJUSTED TO NOT CONFLICT WITH AND TO PROVIDE A MINIMUM OF 200 FEET (500 FEET DESIRABLE) CLEARANCE TO EXISTING SIGNS.

THIS LANE CLOSURE IS TYPICAL FOR CLOSING RIGHT LANE - REVERSE FOR CLOSING LEFT LANE.

ALL SIGNS ARE 48" x 48" UNLESS OTHERWISE NOTED.

"WO" IS THE SAME AS "W" EXCEPT THE BACKGROUND IS ORANGE.

ANY SIGNS TEMPORARY OR EXISTING, WHICH CONFLICT WITH TRAFFIC CONTROL "IN USE" SHALL BE REMOVED OR COVERED AS NEEDED OR AS APPROVED BY THE ENGINEER.

FOR A LANE CLOSURE THAT IS IN PLACE LESS THAN 7 CONTINUOUS DAYS AND NIGHTS, THE ADVANCED WARNING SIGNS MAY BE MOUNTED ON PORTABLE SUPPORTS.

REMOVE PAVEMENT MARKINGS AND PLACE TEMPORARY PAVEMENT MARKING LINE IF LANE CLOSURE IS TO BE IN PLACE 4 OR MORE CONTINUOUS DAYS AND NIGHTS.

IF THE HORIZONTAL ALIGNMENT IS SUCH THAT A CURVE MAY REQUIRE ADDITIONAL DELINEATION, THE DEVICE SPACING MAY BE DECREASED TO 50 FEET.

WARNING LIGHTS ARE NOT REQUIRED IF THE LANE CLOSURE IS A DAYTIME ONLY OPERATION.

ADJUSTMENTS IN BUFFER SPACE NEED TO BE INCORPORATED WHEN THE LANE CLOSURE OCCURS NEAR AN INTERCHANGE EXIT OR ENTRANCE RAMP OR INTERSECTION. THE LANE CLOSURE MUST TAKE PLACE FAR ENOUGH IN ADVANCE OF AN EXIT OR ENTRANCE RAMP TO STILL ALLOW FOR ADEQUATE BUFFER SPACE. THE MINIMUM LENGTH OF THE BUFFER SPACE BEFORE AN EXIT RAMP SHOULD BE ONE HALF THE LENGTH OF THE TRANSITION AREA. THE ENTRANCE RAMP SHOULD BE FOLLOWED BY THE ORIGINAL BUFFER SPACE LENGTH OF 800 FEET DESIRABLE PRIOR TO ANOTHER TRAFFIC CONTROL CHANGE SUCH AS A CROSSOVER MANEUVER.

CONSIDER ROADWAY GEOMETRICS WHEN LOCATING SIGNS AND ARROW BOARD SO THE DRIVER HAS A CLEAR VIEW OF THE ARROW BOARD AND LANE CLOSURE DRUMS.

LEGEND

- SIGN ON PERMANENT SUPPORT
- TRAFFIC CONTROL DRUM
- TRAFFIC CONTROL DRUM WITH TYPE "C" STEADY BURN LIGHT
- TYPE III BARRICADE WITH ATTACHED SIGN
- TYPE "A" WARNING LIGHT (FLASHING)
- REMOVING PAVEMENT MARKINGS
- DIRECTION OF TRAFFIC
- WORK AREA
- FLASHING ARROW BOARD

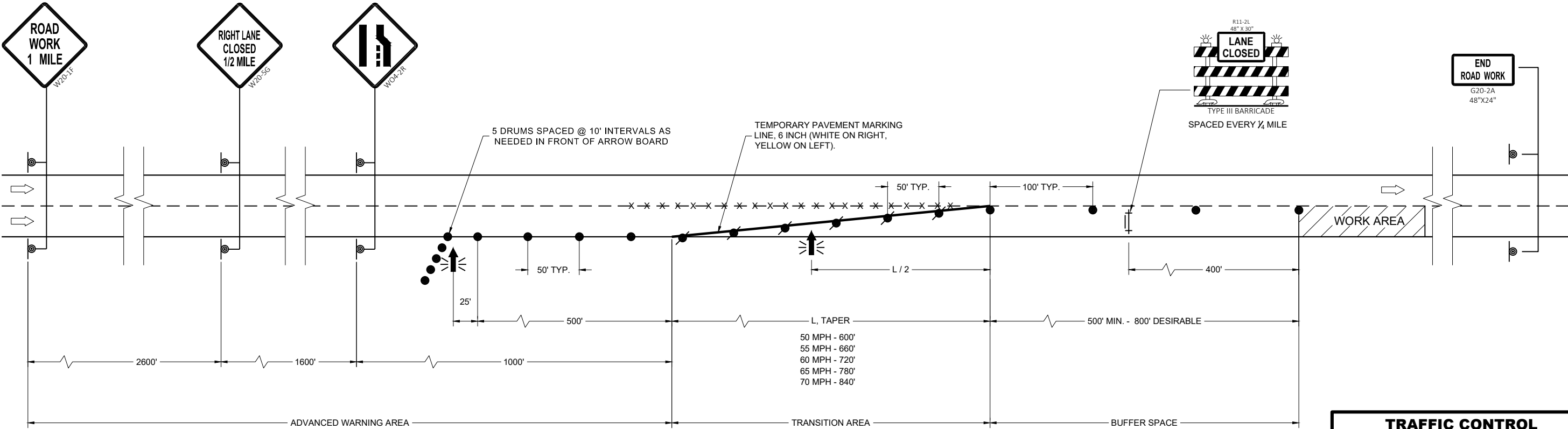

TRAFFIC CONTROL LANE CLOSURE	
STATE OF WISCONSIN DEPARTMENT OF TRANSPORTATION	
APPROVED September 2023 DATE	/S/ Andrew Heidtke ROADWAY STANDARDS DEVELOPMENT UNIT SUPERVISOR
FHWA	

LEGEND

- SIGN ON TEMPORARY SUPPORT
- TRAFFIC CONTROL DRUM
- TRAFFIC CONTROL DRUM WITH TYPE "C" STEADY BURN LIGHT
- TYPE III BARRICADE
- TYPE III BARRICADE WITH ATTACHED SIGN
- TYPE "A" WARNING LIGHT (FLASHING)
- REMOVING PAVEMENT MARKINGS
- FLASHING ARROW BOARD
- DIRECTION OF TRAFFIC
- WORK AREA

GENERAL NOTES

THIS DETAIL IS TYPICAL FOR CLOSING THE RIGHT TWO LANES. FOR CLOSING THE LEFT TWO LANES, REVERSE THE TRAFFIC CONTROL.

ALL SIGNS ARE 48"X48" UNLESS OTHERWISE NOTED.

"WO" SIGN IS THE SAME AS "W" SIGN EXCEPT THE BACKGROUND IS ORANGE.

ANY SIGNS TEMPORARY OR EXISTING, WHICH CONFLICT WITH THE TRAFFIC CONTROL "IN USE" SHALL BE REMOVED OR COVERED AS NEEDED AND AS APPROVED BY THE ENGINEER. NO WARNING LIGHTS SHALL BE WORKING ON COVERED OR "DOWNED" SIGNS.

THE EXACT NUMBER, LOCATION, AND SPACING OF ALL SIGNS AND DEVICES SHALL BE ADJUSTED TO FIT FIELD CONDITIONS AS APPROVED BY THE ENGINEER.

THE SPACING BETWEEN TRAFFIC CONTROL SIGNS SHOULD BE ADJUSTED TO NOT CONFLICT WITH AND TO PROVIDE A MINIMUM OF 200 FEET (500' DESIRABLE) DISTANCE TO EXISTING SIGNS THAT WILL REMAIN IN PLACE

W20-1E AND G20-2A SIGNS ARE NOT REQUIRED IF THE LANE CLOSURE IS WITHIN A LARGER WORK ZONE WHERE THESE SIGNS ARE ALREADY PRESENT.

CONSIDER ROADWAY GEOMETRICS WHEN LOCATING SIGNS AND ARROW BOARDS SO THE APPROACHING DRIVER HAS A CLEAR VIEW OF THE ARROW BOARDS AND LANE CLOSURE DRUMS.

WHEN A RAMP OR SIDE ROAD INTERSECTS THE FACILITY ON WHICH THE WORK IS BEING PERFORMED, ADDITIONAL TRAFFIC CONTROLS SHALL BE PROVIDED AS SPECIFIED IN THE PLANS AND/OR SPECIAL PROVISIONS OR AS APPROVED BY THE ENGINEER.

BARRICADES IN A CLOSED LANE THAT MUST BE MOVED FOR A WORK OPERATION SHALL BE IMMEDIATELY REESTABLISHED UPON COMPLETION OF THE OPERATION, OR FOR CONTINUING OPERATIONS, AT THE END OF EACH WORKING DAY.

CHANNELIZING DEVICES PLACED ADJACENT TO WORK AREA SHALL BE PULLED BACK FROM THE TRAVEL LANE WHEN WORK IS NOT IN PROGRESS.

WARNING LIGHTS ARE NOT REQUIRED IF THE LANE CLOSURE IS A DAYTIME ONLY OPERATION.

REMOVE PAVEMENT MARKINGS AND PLACE TEMPORARY PAVEMENT MARKING LINE IF LANE CLOSURE IS TO BE IN PLACE 4 OR MORE CONTINUOUS DAYS AND NIGHTS.

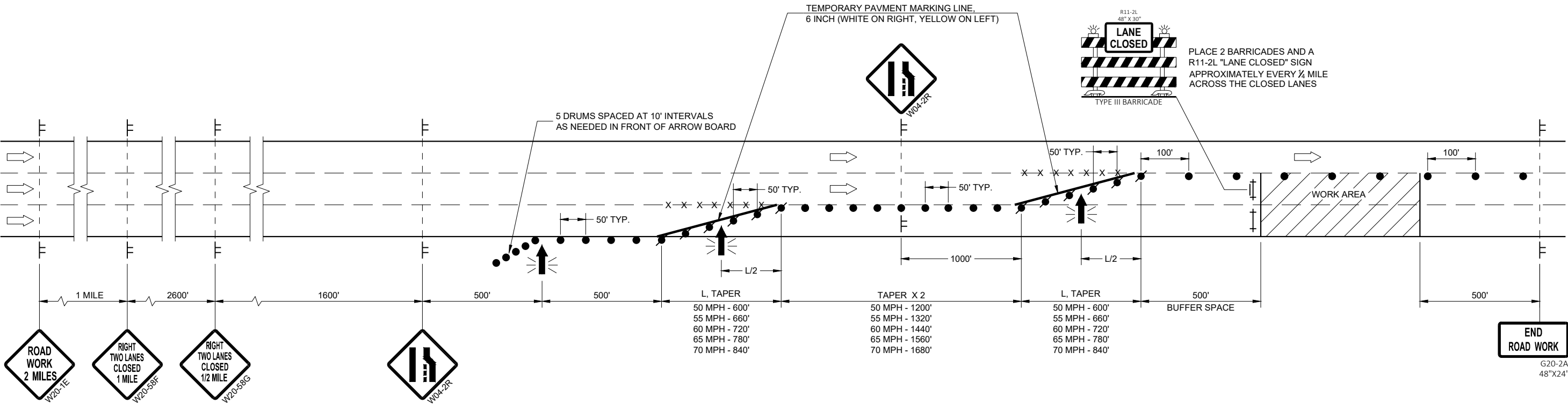

TRAFFIC CONTROL, TWO LANE CLOSURE ON FREEWAY OR EXPRESSWAY

STATE OF WISCONSIN
DEPARTMENT OF TRANSPORTATION

APPROVED
May 2023
DATE
/S/ Andrew Heidtke
STATEWIDE WORK ZONE TRAFFIC
SAFETY ENGINEER
FHWA

LEGEND

- SIGN ON PERMANENT SUPPORT
- SIGN ON TEMPORARY SUPPORT
- TRAFFIC CONTROL DRUM
- TRAFFIC CONTROL DRUM WITH TYPE "C" STEADY BURN LIGHT
- REMOVING PAVEMENT MARKING (SEE GENERAL NOTES)
- TYPE III BARRICADE WITH ATTACHED SIGN
- DIRECTION OF TRAFFIC

GENERAL NOTES

THE INSTALLATIONS SHOWN ON THIS SHEET ARE TYPICAL EXAMPLES AND ARE NOT INTENDED TO REPRESENT ANY PARTICULAR RAMP. AT SPECIFIC FIELD LOCATIONS, SIMILAR INSTALLATIONS SHALL BE USED AND ADJUSTED TO THE GEOMETRICS OF THE RAMP AS COORDINATED WITH THE ENGINEER.

THE EXACT NUMBER, LOCATION, AND SPACING OF ALL SIGNS AND DEVICES SHALL BE ADJUSTED TO FIT FIELD CONDITIONS AS APPROVED BY THE ENGINEER.

THE SPACING BETWEEN TRAFFIC CONTROL SIGNS SHOULD BE ADJUSTED TO NOT CONFLICT WITH AND SHOULD PROVIDE A MINIMUM OF 200 FEET (500 FEET DESIRABLE) CLEARANCE TO EXISTING SIGNS THAT WILL REMAIN IN PLACE.

ALL SIGNS ARE 48" X 48" UNLESS OTHERWISE NOTED.

"WO" IS THE SAME AS "W" EXCEPT THE BACKGROUND IS ORANGE.

SEE SEPARATE LANE CLOSURE DETAIL FOR TYPICAL SPACING OF TYPE III BARRICADES AND R11-2L "LANE CLOSED" SIGNS.

SIGNS THAT WILL BE IN PLACE LESS THAN 7 CONSECUTIVE DAYS AND NIGHTS OR THAT WILL BE PLACED IN A CLOSED LANE, MAY BE MOUNTED ON PORTABLE SUPPORTS. USE SUPPORTS THAT PROVIDE A MINIMUM OF 5 FEET FROM THE BOTTOM OF THE SIGN TO THE PAVEMENT.

IF INDICATED IN MISCELLANEOUS QUANTITIES, SUBSTITUTE FLEXIBLE TUBULAR MARKERS FOR DRUMS IN THE GORE BETWEEN THE ENTRANCE RAMP AND MAINLINE TRAFFIC.

ANY SIGNS TEMPORARY OR EXISTING, WHICH CONFLICT WITH TRAFFIC CONTROL "IN USE" SHALL BE REMOVED OR COVERED AS NEEDED AND AS APPROVED BY THE ENGINEER.

REMOVE PAVEMENT MARKINGS AND PLACE TEMPORARY PAVEMENT MARKING LINES IF LANE CLOSURE IS TO BE IN PLACE FOR 4 OR MORE CONTINUOUS DAYS AND NIGHTS.

WARNING LIGHTS ARE NOT REQUIRED IF THE LANE CLOSURE IS A DAYTIME ONLY OPERATION.

- ① EXTEND THE LENGTH OF THE MERGE ARE IF THE ENTERING (DESIGN) SPEED IS LESS THAN 50MPH OR IF THE MAINLINE GRADE EXCEEDS ±2.2%.
- ② END TEMPORARY PAVEMENT MARKING LINE AT ½ THE LENGTH OF FULL WIDTH OF THE ACCELERATION LANE.

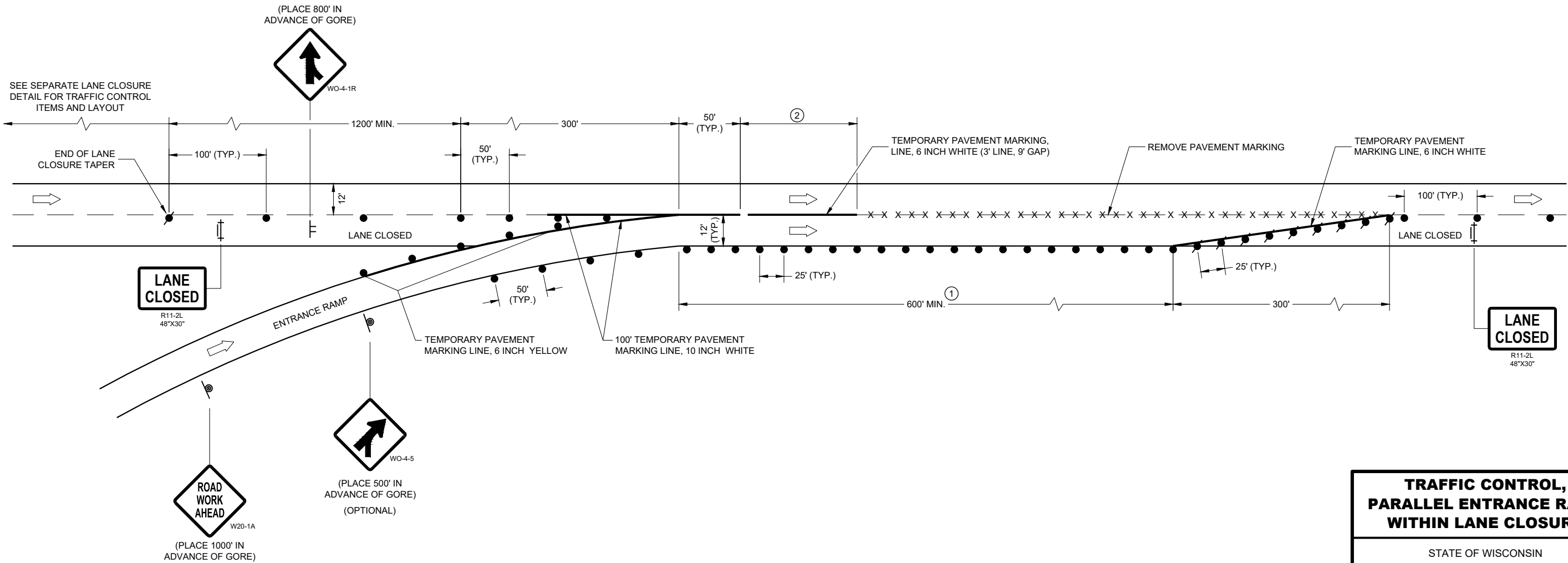

**TRAFFIC CONTROL,
PARALLEL ENTRANCE RAMP
WITHIN LANE CLOSURE**

STATE OF WISCONSIN
DEPARTMENT OF TRANSPORTATION

APPROVED
May 2023
DATE

/S/ Andrew Heidtke
WORK ZONE ENGINEER

FHWA

LEGEND

- SIGN ON PERMANENT SUPPORT
- SIGN ON TEMPORARY SUPPORT
- TRAFFIC CONTROL DRUM
- TRAFFIC CONTROL DRUM WITH TYPE "C" STEADY BURN LIGHT
- REMOVING PAVEMENT MARKING (SEE GENERAL NOTES)
- TYPE III BARRICADE WITH ATTACHED SIGN
- FLAGS, 16" X 16" MIN., ORANGE
- DIRECTION OF TRAFFIC

GENERAL NOTES

THE INSTALLATIONS SHOWN ON THIS SHEET ARE TYPICAL EXAMPLES AND ARE NOT INTENDED TO REPRESENT ANY PARTICULAR RAMP. AT SPECIFIC FIELD LOCATIONS, SIMILAR INSTALLATIONS SHALL BE USED AND ADJUSTED TO THE GEOMETRICS OF THE RAMP AS COORDINATED WITH THE ENGINEER.

THE EXACT NUMBER, LOCATION, AND SPACING OF ALL SIGNS AND DEVICES SHALL BE ADJUSTED TO FIT FIELD CONDITIONS AS APPROVED BY THE ENGINEER.

THE SPACING BETWEEN TRAFFIC CONTROL SIGNS SHOULD BE ADJUSTED TO NOT CONFLICT WITH AND SHOULD PROVIDE A MINIMUM OF 200 FEET (500 FEET DESIRABLE) CLEARANCE TO EXISTING SIGNS THAT WILL REMAIN IN PLACE.

ALL SIGNS ARE 48" X 48" UNLESS OTHERWISE NOTED.

"WO" IS THE SAME AS "W" EXCEPT THE BACKGROUND IS ORANGE.

SEE SEPARATE LANE CLOSURE DETAIL FOR TYPICAL SPACING OF TYPE III BARRICADES AND R11-2L "LANE CLOSED" SIGNS.

YIELD SIGN AND WARNING SIGNS ON ENTRANCE RAMP ARE ALSO APPROPRIATE FOR CLOSURE OF THE MAINLINE LEFT LANE. OMIT THE YIELD SIGN IF MORE THAN ONE LANE REMAINS OPEN ON THE MAINLINE AND THE RAMP TAPER IS AT LEAST AS LONG AS THE NORMAL ENTRANCE RAMP TAPER AT THE SITE.

SIGNS THAT WILL BE IN PLACE LESS THAN 7 CONSECUTIVE DAYS AND NIGHTS OR THAT WILL BE PLACED IN A CLOSED LANE, MAY BE MOUNTED ON PORTABLE SUPPORTS. USE SUPPORTS THAT PROVIDE A MINIMUM OF 5 FEET FROM THE BOTTOM OF THE SIGN TO THE PAVEMENT.

IF INDICATED IN MISCELLANEOUS QUANTITIES, SUBSTITUTE FLEXIBLE TUBULAR MARKERS FOR DRUMS IN THE GORE BETWEEN THE ENTRANCE RAMP AND MAINLINE TRAFFIC.

ANY SIGNS TEMPORARY OR EXISTING, WHICH CONFLICT WITH TRAFFIC CONTROL "IN USE" SHALL BE REMOVED OR COVERED AS NEEDED AND AS APPROVED BY THE ENGINEER.

REMOVE PAVEMENT MARKINGS AND PLACE TEMPORARY PAVEMENT MARKING LINES IF LANE CLOSURE IS TO BE IN PLACE FOR 4 OR MORE CONTINUOUS DAYS AND NIGHTS.





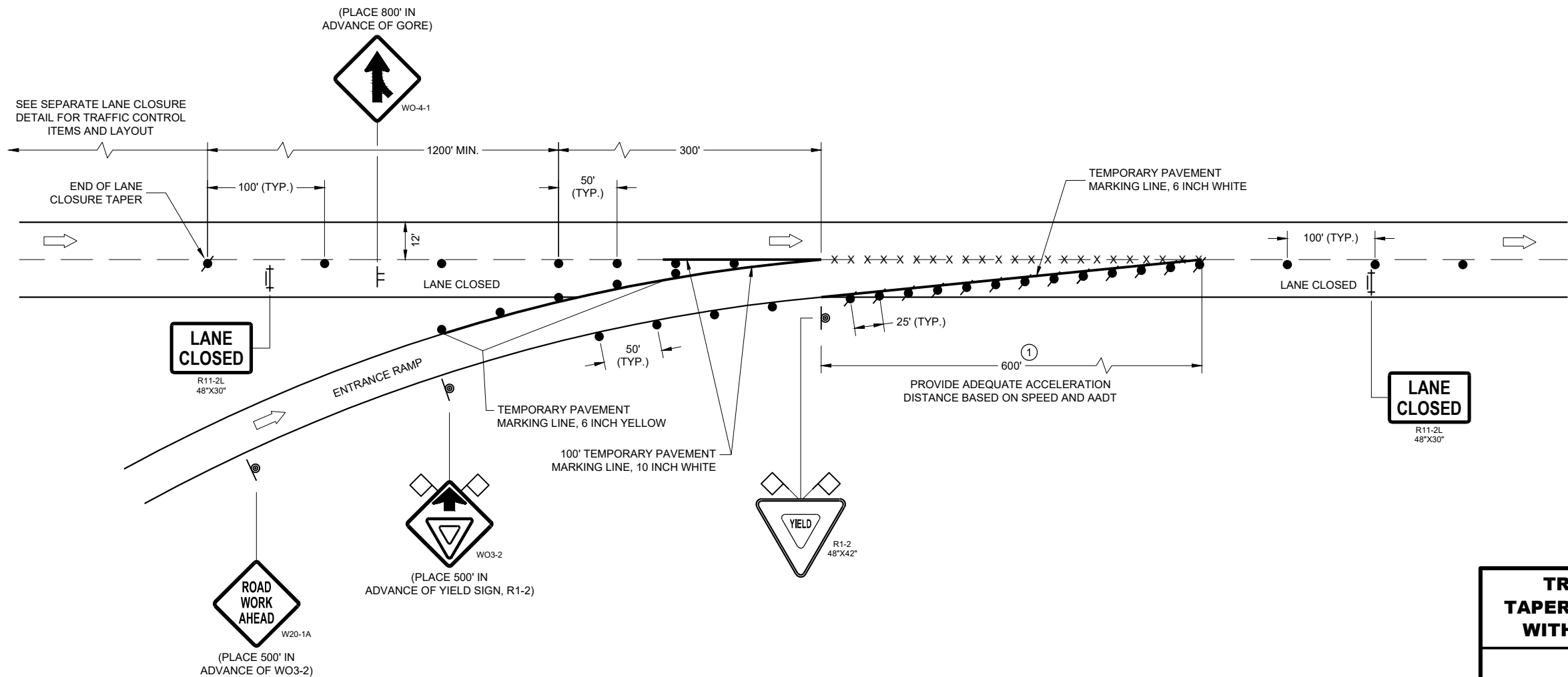

WARNING LIGHTS ARE NOT REQUIRED IF THE LANE CLOSURE IS A DAYTIME ONLY OPERATION.

1 CONSULT WITH REGIONAL WORK ZONE ENGINEER IF NEED TO REDUCE LENGTH EXISTS.



TRAFFIC CONTROL, TAPERED ENTRANCE RAMP WITHIN LANE CLOSURE	
STATE OF WISCONSIN DEPARTMENT OF TRANSPORTATION	
APPROVED May 2023 DATE	/S/ Andrew Heidtke WORK ZONE ENGINEER
FHWA	

LEGEND

-  SIGN ON PERMANENT SUPPORT
-  SIGN ON TEMPORARY SUPPORT
-  TRAFFIC CONTROL DRUM
-  TRAFFIC CONTROL DRUM WITH TYPE "C" STEADY BURN LIGHT
-  REMOVING PAVEMENT MARKING (SEE GENERAL NOTES)
-  TYPE III BARRICADE WITH ATTACHED SIGN
-  DIRECTION OF TRAFFIC

GENERAL NOTES

THE INSTALLATIONS SHOWN ON THIS SHEET ARE TYPICAL EXAMPLES AND ARE NOT INTENDED TO REPRESENT ANY PARTICULAR RAMP. AT SPECIFIC FIELD LOCATIONS, SIMILAR INSTALLATIONS SHALL BE USED AND ADJUSTED TO THE GEOMETRICS OF THE RAMP AS COORDINATED WITH THE ENGINEER.

THE EXACT NUMBER, LOCATION, AND SPACING OF ALL SIGNS AND DEVICES SHALL BE ADJUSTED TO FIT FIELD CONDITIONS AS APPROVED BY THE ENGINEER.

THE SPACING BETWEEN TRAFFIC CONTROL SIGNS SHOULD BE ADJUSTED TO NOT CONFLICT WITH AND SHOULD PROVIDE A MINIMUM OF 200 FEET (500 FEET DESIRABLE) CLEARANCE TO EXISTING SIGNS THAT WILL REMAIN IN PLACE.

ALL SIGNS ARE 48" X 48" UNLESS OTHERWISE NOTED.

"WO" IS THE SAME AS "W" EXCEPT THE BACKGROUND IS ORANGE.

SEE SEPARATE LANE CLOSURE DETAIL FOR TYPICAL SPACING OF TYPE III BARRICADES AND R11-2L "LANE CLOSED" SIGNS.

SIGNS THAT WILL BE IN PLACE LESS THAN 7 CONSECUTIVE DAYS AND NIGHTS OR THAT WILL BE PLACED IN A CLOSED LANE, MAY BE MOUNTED ON PORTABLE SUPPORTS.

IF INDICATED IN MISCELLANEOUS QUANTITIES, SUBSTITUTE FLEXIBLE TUBULAR MARKERS FOR DRUMS IN THE GORE BETWEEN THE EXIT RAMP AND MAINLINE TRAFFIC.

ANY SIGNS TEMPORARY OR EXISTING, WHICH CONFLICT WITH TRAFFIC CONTROL "IN USE" SHALL BE REMOVED OR COVERED AS NEEDED AND AS APPROVED BY THE ENGINEER.

REMOVE PAVEMENT MARKINGS AND PLACE TEMPORARY PAVEMENT MARKING LINES IF LANE CLOSURE IS TO BE IN PLACE FOR 4 OR MORE CONTINUOUS DAYS AND NIGHTS.

WARNING LIGHTS ARE NOT REQUIRED IF THE LANE CLOSURE IS A DAYTIME ONLY OPERATION.

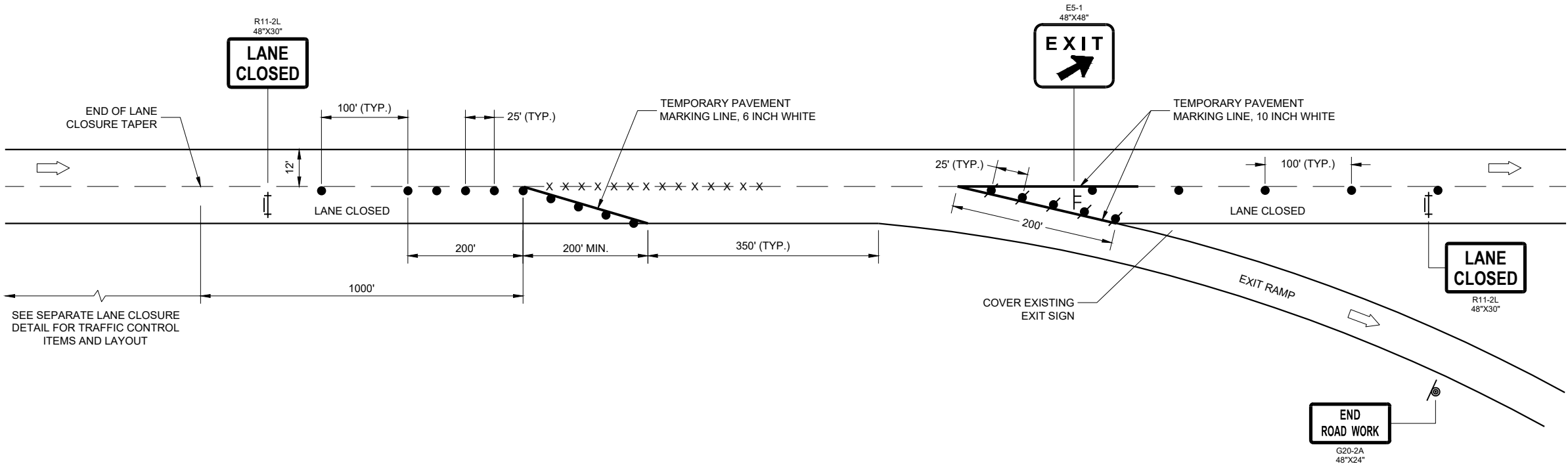

TRAFFIC CONTROL,
PARALLEL EXIT RAMP
WITHIN LANE CLOSURE

STATE OF WISCONSIN
DEPARTMENT OF TRANSPORTATION

APPROVED
May 2023
DATE /S/ Andrew Heidtke
WORK ZONE ENGINEER

FHWA

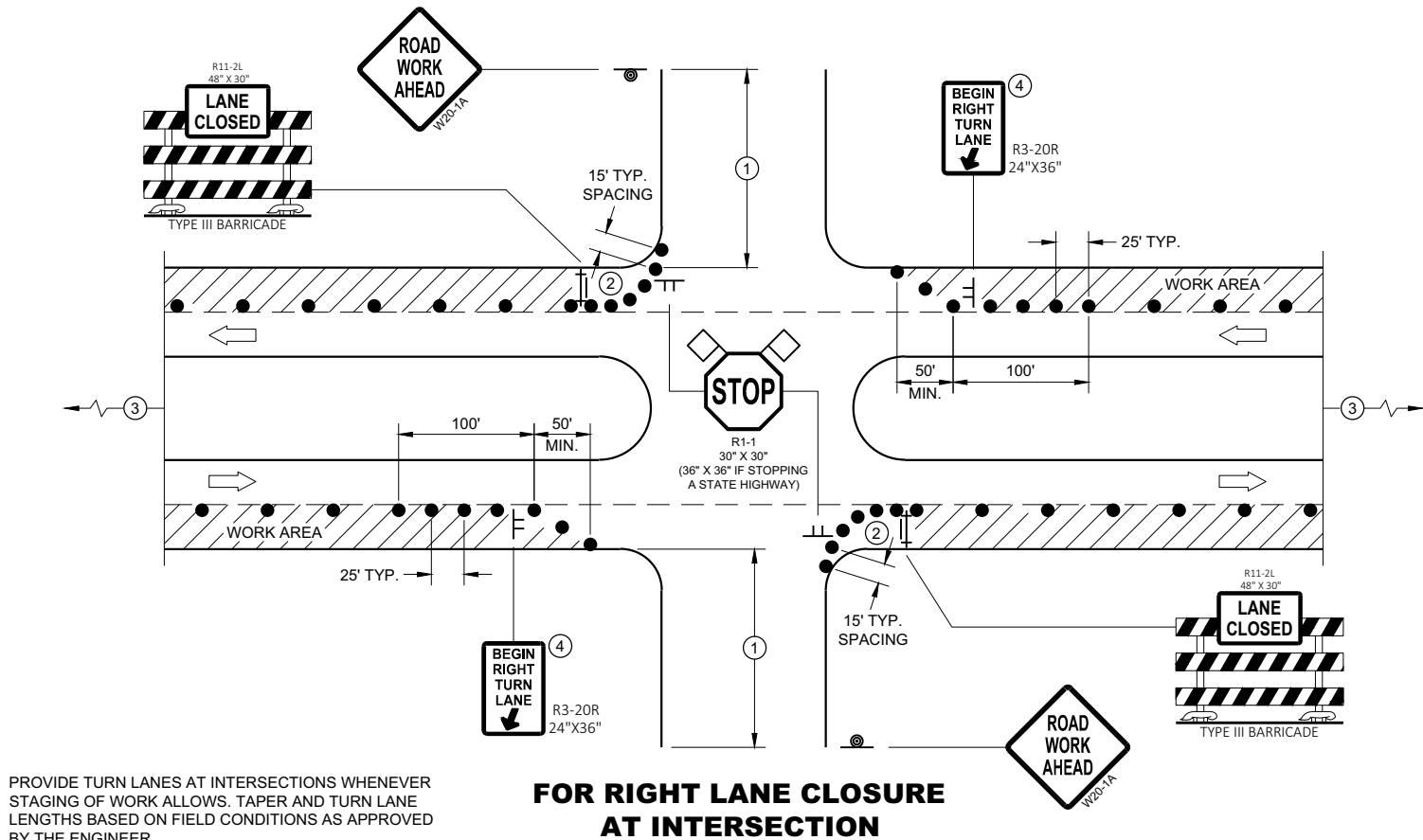

PROVIDE TURN LANES AT INTERSECTIONS WHENEVER STAGING OF WORK ALLOWS. TAPER AND TURN LANE LENGTHS BASED ON FIELD CONDITIONS AS APPROVED BY THE ENGINEER.

FOR RIGHT LANE CLOSURE AT INTERSECTION

GENERAL NOTES

ALL SIGNS ARE 48"X48" UNLESS OTHERWISE NOTED. IF NECESSARY DUE TO SPACE CONSTRAINTS IN URBAN AREAS, 36" X 36" MAY BE USED IF APPROVED BY THE DISTRICT TRAFFIC UNIT.

"WO" SIGN IS THE SAME AS "W" SIGN EXCEPT THE BACKGROUND IS ORANGE.

ANY SIGNS TEMPORARY OR EXISTING, WHICH CONFLICT WITH THE TRAFFIC CONTROL "IN USE" SHALL BE REMOVED OR COVERED AS NEEDED AND AS APPROVED BY THE ENGINEER. NO WARNING LIGHTS SHALL BE WORKING ON COVERED OR "DOWNED" SIGNS.

THE EXACT NUMBER, LOCATION, AND SPACING OF ALL SIGNS AND DEVICES SHALL BE ADJUSTED TO FIT FIELD CONDITIONS AS APPROVED BY THE ENGINEER.

THE SPACING BETWEEN TRAFFIC CONTROL SIGNS SHOULD BE ADJUSTED TO NOT CONFLICT WITH AND TO PROVIDE A MINIMUM OF 200 FEET (500' DESIRABLE) DISTANCE TO EXISTING SIGNS THAT WILL REMAIN IN PLACE

SIGN LAYOUTS SHALL BE IN ACCORDANCE WITH THE FHWA'S MANUAL OF STANDARD HIGHWAY SIGNS OR THE WISCONSIN STANDARD SIGN PLATES.

SIGNS THAT WILL REMAIN IN PLACE LESS THAN 7 CONTINUOUS DAYS AND NIGHTS OR THAT WILL BE PLACED IN A CLOSED LANE MAY BE MOUNTED ON PORTABLE SUPPORTS.

BARRICADES IN A CLOSED LANE THAT MUST BE MOVED FOR A WORK OPERATION SHALL BE IMMEDIATELY REESTABLISHED UPON COMPLETION OF THE OPERATION, OR FOR CONTINUING OPERATIONS, AT THE END OF EACH WORKING DAY.

CHANNELIZING DEVICES PLACED ADJACENT TO WORK AREA SHALL BE PULLED BACK FROM THE TRAVEL LANE WHEN WORK IS NOT IN PROGRESS.

- ① 500' TYPICAL OR AT LAST INTERSECTION, WHICHEVER IS CLOSER.
350' IF 35 - 40 MPH.
200' IF 25 - 30 MPH.
- ② ALSO USE BARRICADE AND 15 FOOT TYPICAL DRUM SPACING AT COMMERCIAL DRIVEWAYS
- ③ SEE SEPARATE LANE CLOSURE DETAIL FOR ADDITIONAL TRAFFIC CONTROL.
- ④ MINIMUM MOUNTING HEIGHT OF 5 FEET FROM EDGE OF PAVEMENT (AT EDGE LINE LOCATION) TO BOTTOM OF SIGN.

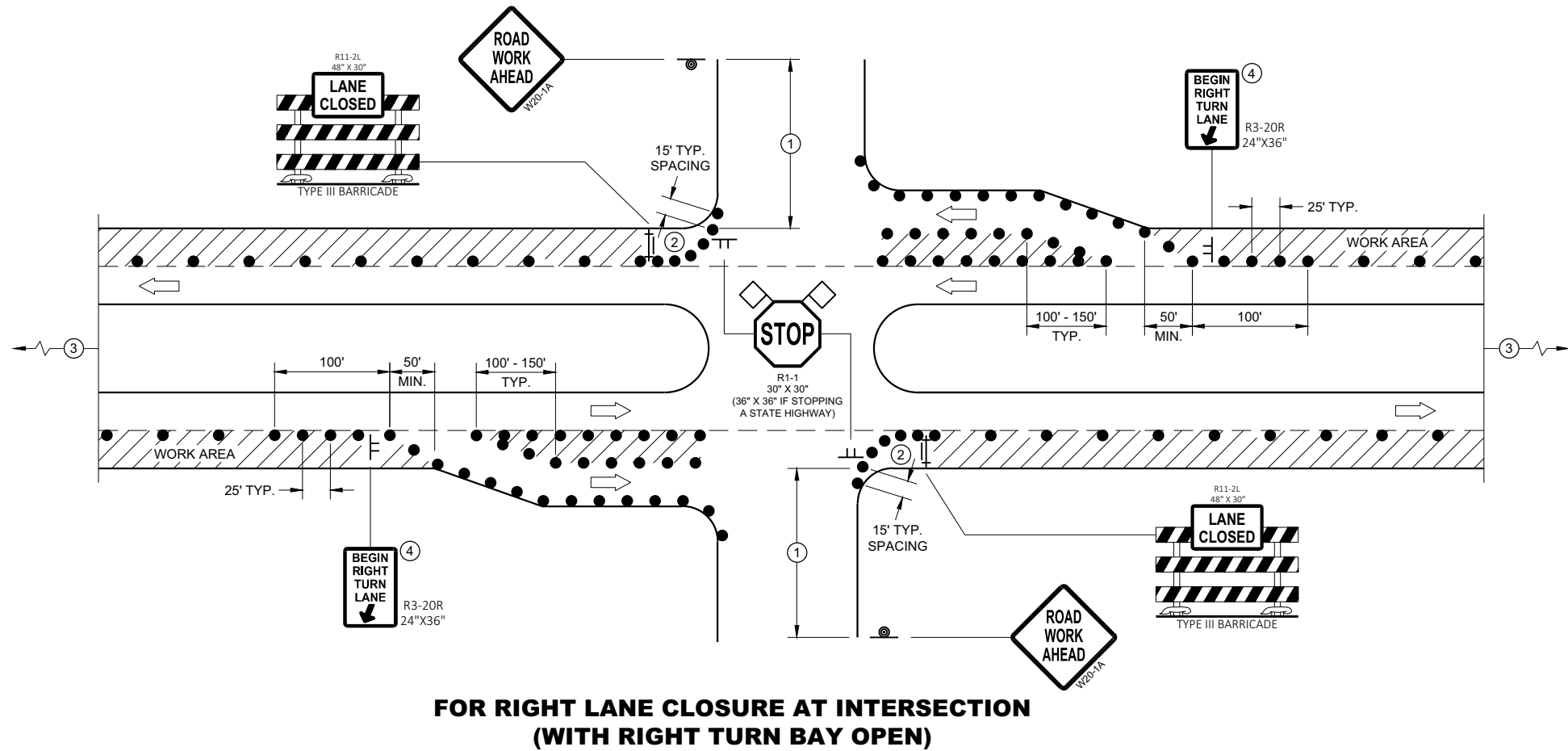

FOR RIGHT LANE CLOSURE AT INTERSECTION (WITH RIGHT TURN BAY OPEN)

LEGEND

- SIGN ON TEMPORARY SUPPORT
- SIGN ON PERMANENT SUPPORT
- TRAFFIC CONTROL DRUM
- TYPE III BARRICADE WITH ATTACHED SIGN
- DIRECTION OF TRAFFIC
- ◇ ◇ FLAGS, 16" X 16" MIN., ORANGE
- ▨ WORK AREA

**TRAFFIC CONTROL,
INTERSECTION WITHIN SINGLE
RIGHT LANE CLOSURE**

STATE OF WISCONSIN
DEPARTMENT OF TRANSPORTATION

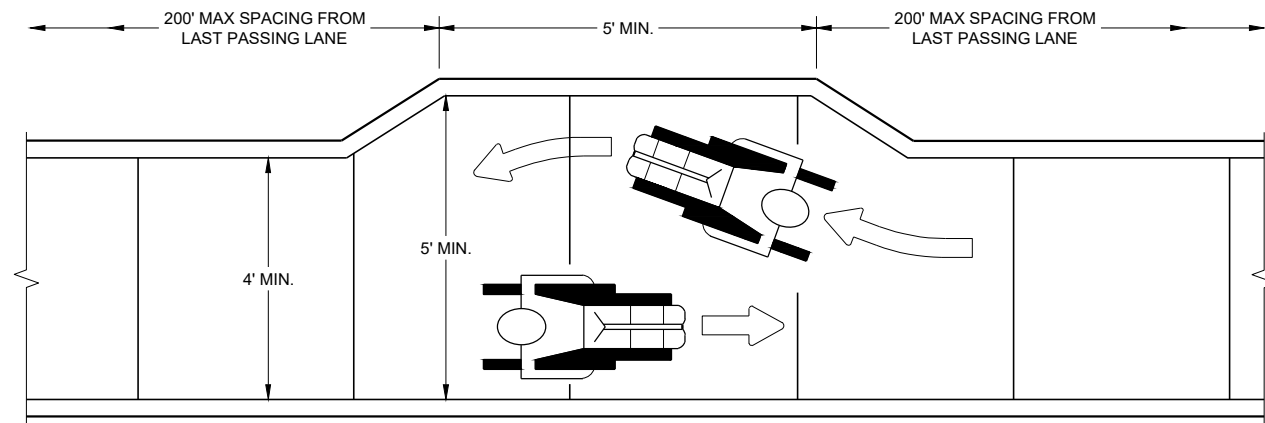

NARROW SIDEWALK PASSING DETAIL

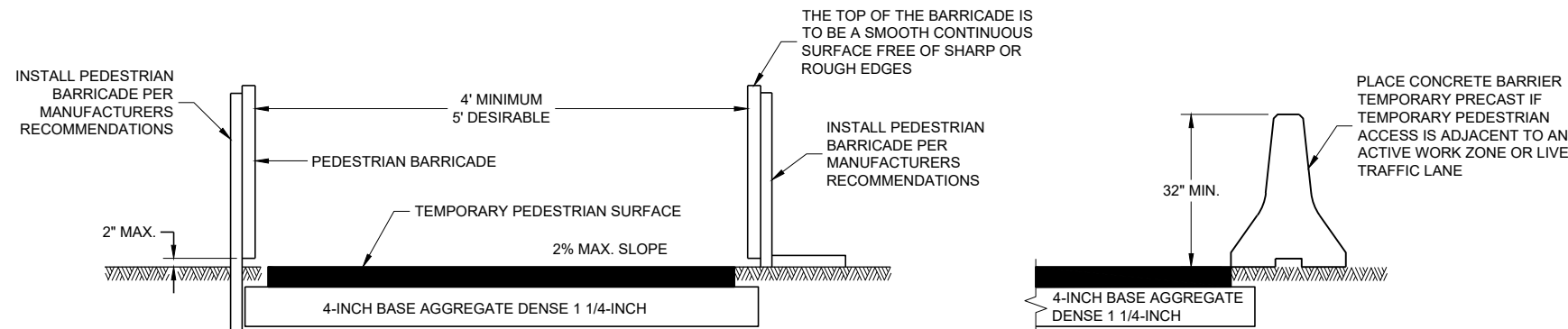

TEMPORARY PEDESTRIAN ACCESS

GENERAL NOTES

BARRICADE DEVICE SELECTED FROM APPROVED PRODUCT LIST

- ① REFLECTIVE SHEETING SHALL FOLLOW THE REQUIREMENTS IN THE APPROVED PRODUCTS LISTING FOR SIGN SHEETING.
- ② SHEETING REQUIRED ON MORE THAN 50% OF BARRICADE WIDTH.
- ③ PLACE SHEETING ON BOTH SIDES OF THE BARRICADE.

★ USE THIS DETAIL FOR SHEETING PLACEMENT REFERENCE.

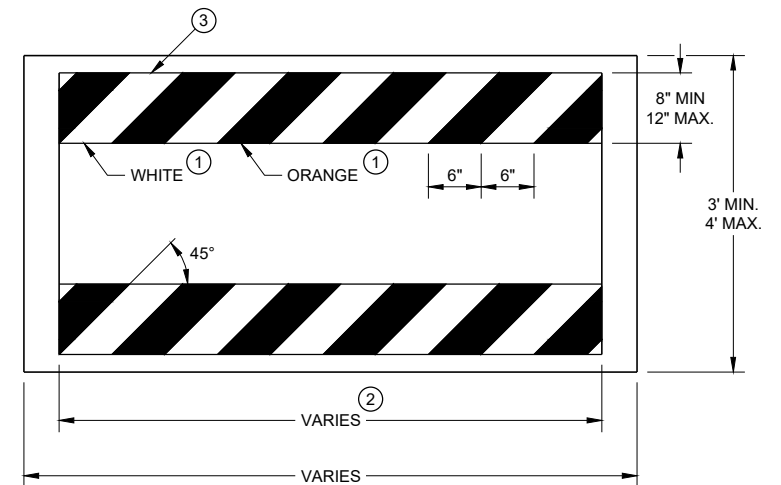

TEMPORARY PEDESTRIAN BARRICADE*

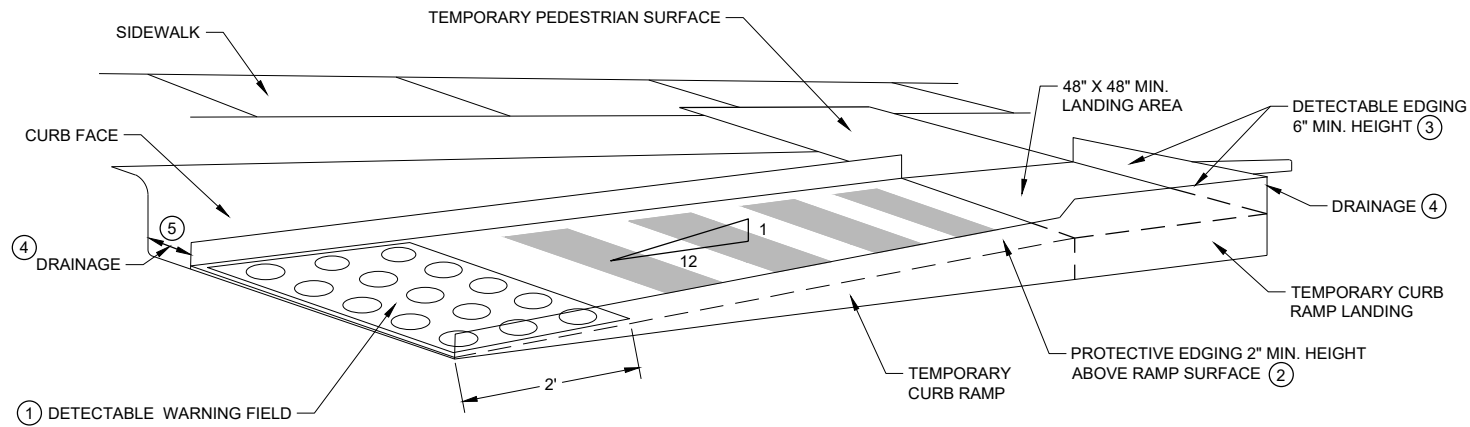

PERSPECTIVE VIEW

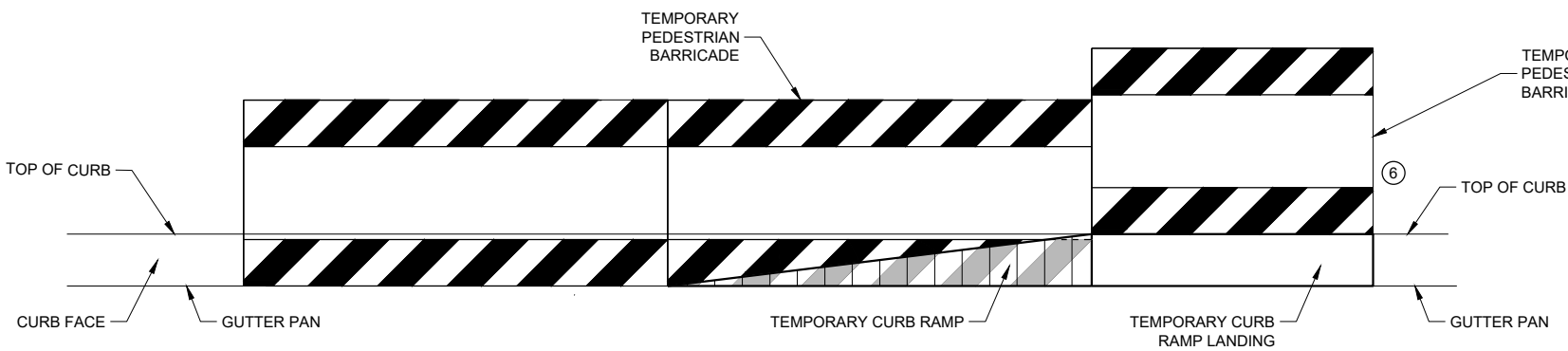

FRONT VIEW

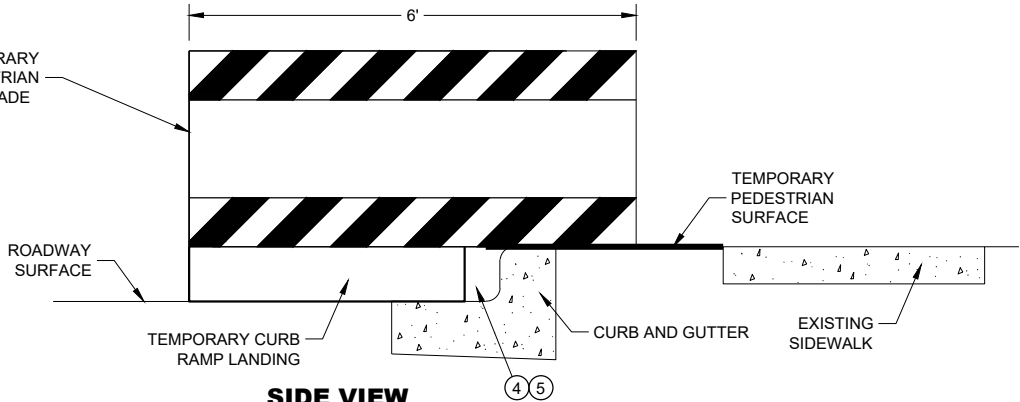

SIDE VIEW

TEMPORARY CURB RAMP PARALLEL TO CURB

GENERAL NOTES

- CURB RAMPS SHALL BE 48" MIN. WIDTH WITH A FIRM, STABLE AND SLIP RESISTANT SURFACE.
- CURB RAMPS AND LANDINGS SHALL HAVE A 1:50 (2%) MAX. CROSS-SLOPE.
- CLEAR SPACE OF 48" X 48" SHALL BE PROVIDED ABOVE AND BELOW THE CURB RAMP. LATERAL JOINTS OR GAPS BETWEEN SURFACES SHALL BE LESS THAN 1/2" WIDTH.
- CHANGES BETWEEN SURFACE HEIGHTS SHALL NOT EXCEED 1/2". LATERAL EDGES MAY BE VERTICAL UP TO 1/4" HIGH AND SHALL BE BEVELED AT 1:2 BETWEEN 1/4" AND 1/2".

- ① INSTALL CONTRASTING TEMPORARY DETECTABLE WARNING FIELD AT PEDESTRIAN STREET CROSSINGS, AS SHOWN IN THE PLANS.
- ② PROTECTIVE EDGING WITH A 2" MIN. HEIGHT SHALL BE INSTALLED WHEN A CURB RAMP OR LANDING PLATFORM HAS A VERTICAL DROP OF 6" OR GREATER OR HAS A SIDE APRON SLOPE STEEPER THAN 1:3 (33%). PROTECTIVE EDGING SHOULD BE CONSIDERED WHEN CURB RAMPS OR LANDING PLATFORMS HAVE A VERTICAL DROP OF 3" OR MORE.
- ③ DETECTABLE EDGING WITH 6" MIN. HEIGHT AND CONTRASTING COLOR SHALL BE INSTALLED ON ALL CURB RAMP LANDINGS WHERE THE WALKWAY CHANGES DIRECTION (TURNS).
- ④ DO NOT RESTRICT WATER FLOW IN THE GUTTER SYSTEM.
- ⑤ ENSURE CURB RAMP IS OUT OF THE GUTTER PAN.
- ⑥ IF ONLY PART OF THE END PANEL OF TEMPORARY PEDESTRIAN BARRICADE PANEL IS NEEDED, EXTEND EXCESS PORTION OF TEMPORARY PEDESTRIAN BARRICADE PANEL HERE.

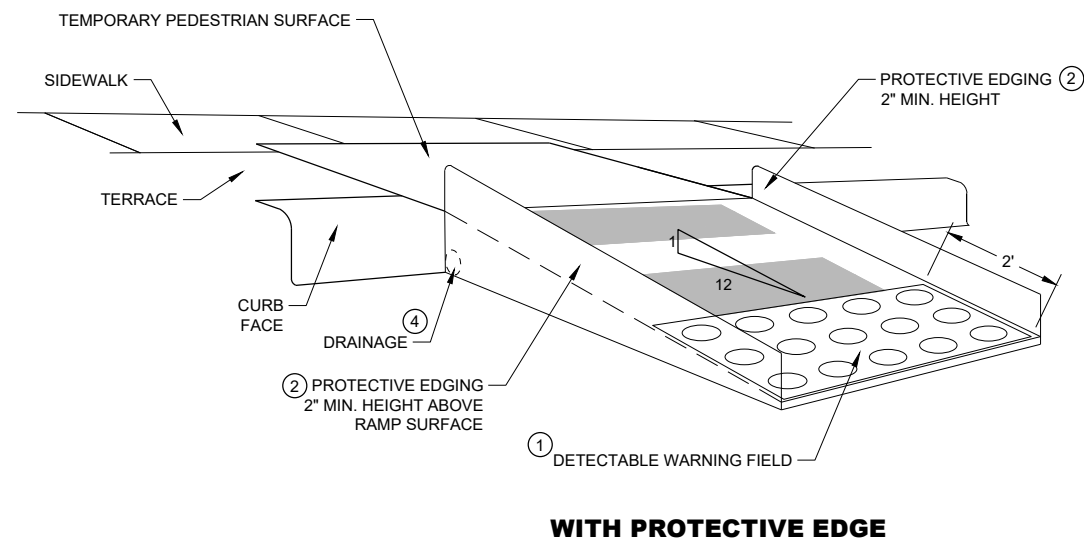
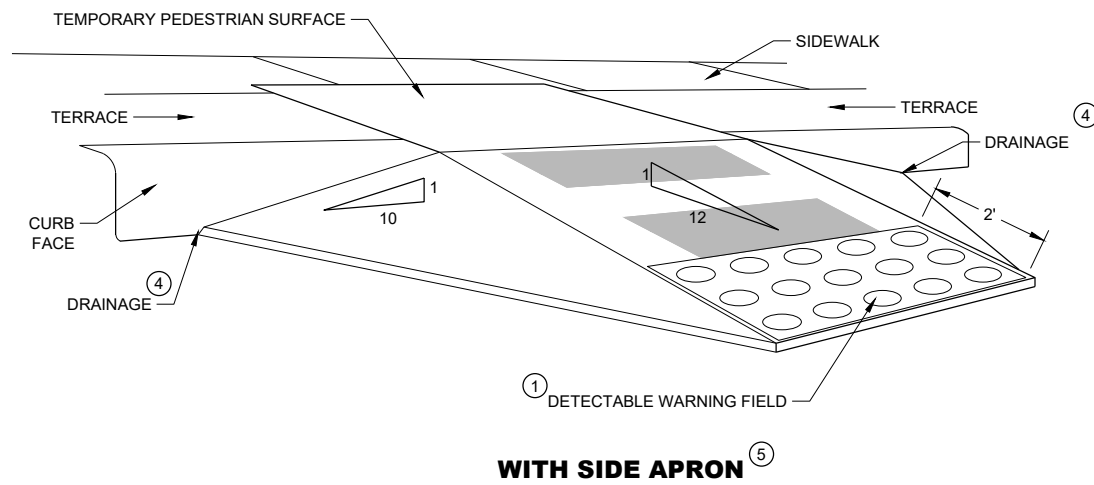
**TEMPORARY CURB RAMP PERPENDICULAR TO CURB****GENERAL NOTES**

CURB RAMPS SHALL BE 48" MINIMUM WIDTH WITH A FIRM, STABLE AND SLIP RESISTANT SURFACE.

ALTERNATE SIDEWALK WORK BETWEEN LEFT AND RIGHT SIDE OF ROADWAY TO MAINTAIN PEDESTRIAN ACCESS.

CURB RAMPS AND LANDINGS SHALL HAVE A 1:50 (2%) MAX. CROSS-SLOPE.

CLEAR SPACE OF 48" X 48" SHALL BE PROVIDED ABOVE AND BELOW THE CURB RAMP.

LATERAL JOINTS OR GAPS BETWEEN SURFACES SHALL BE LESS THAN ½" WIDTH.







CHANGES BETWEEN SURFACE HEIGHTS SHALL NOT EXCEED ½". LATERAL EDGES MAY BE VERTICAL UP TO ¼" HIGH AND SHALL BE BEVELED AT 1:2 BETWEEN ¼" AND ½".

- ① INSTALL CONTRASTING TEMPORARY DETECTABLE WARNING FIELD AT PEDESTRIAN STREET CROSSINGS, AS SHOWN IN THE PLANS
- ② PROTECTIVE EDGING WITH A 2" MIN. HEIGHT SHALL BE INSTALLED WHEN A CURB RAMP OR LANDING PLATFORM HAS A VERTICAL DROP OF 6" OR GREATER OR HAS A SIDE APRON SLOPE STEEPER THAN 1:3 (33%). PROTECTIVE EDGING SHOULD BE CONSIDERED WHEN CURB RAMPS OR LANDING PLATFORMS HAVE A VERTICAL DROP OF 3" OR MORE.
- ③ DETECTABLE EDGING WITH 6" MIN. HEIGHT AND CONTRASTING COLOR SHALL BE INSTALLED ON ALL CURB RAMP LANDINGS WHERE THE WALKWAY CHANGES DIRECTION (TURNS).
- ④ DO NOT RESTRICT WATER FLOW IN THE GUTTER SYSTEM.
- ⑤ CAN ONLY BE USED FOR RAMPS WITH 6" OR LESS OF VERTICAL CHANGE.

**TRAFFIC CONTROL,
PEDESTRIAN ACCOMMODATION**

STATE OF WISCONSIN
DEPARTMENT OF TRANSPORTATION

LEGEND

-  SIGN ON PERMANENT SUPPORT
-  SIGN ON TEMPORARY SUPPORT
-  UNDER PEDESTRIAN TRAFFIC
-  WORK AREA
-  TEMPORARY PEDESTRIAN BARRICADE
-  DIRECTION OF TRAFFIC

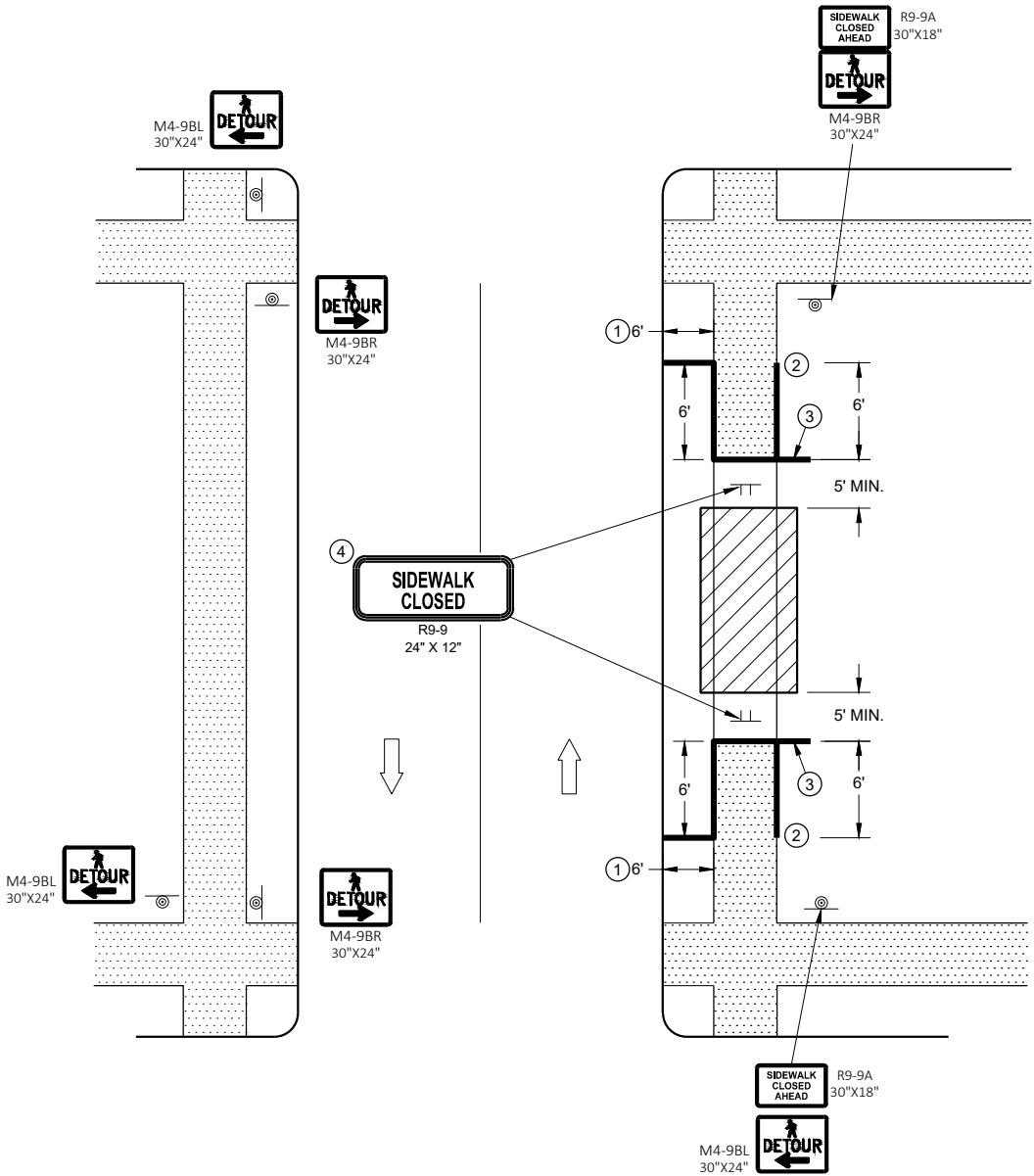

SIDEWALK DETOUR, SIDEWALK ON BOTH SIDES

GENERAL NOTES

SIGN LAYOUTS SHALL BE IN ACCORDANCE WITH THE WISCONSIN STANDARD SIGN PLATES.

WHERE TEMPORARY BARRICADE RUNS PARALLEL ALONG SIDEWALK, PLACE THE FACE OF THE BARRICADE AT THE EDGE OF THE SIDEWALK.

SIGNS THAT REMAIN IN PLACE LESS THAN SEVEN CONTINUOUS DAYS AND NIGHTS MAY BE MOUNTED ON PORTABLE SUPPORTS.

PLACE TEMPORARY PEDESTRIAN BARRICADE TO FIT FIELD CONDITIONS, AVOIDING CONFLICT WITH DRIVEWAYS AND OTHER EXISTING FEATURES.

- ① IF TERRACE IS LESS THAN 6 FEET WIDE, OMIT TEMPORARY PEDESTRIAN BARRICADE FROM THE SIDEWALK TO THE CURB.
- ② PLACE BARRICADE CLOSURE SO THAT THE TEMPORARY PEDESTRIAN BARRICADE END IS AT THE LAST OPEN SIDEWALK ACCESS TO RESIDENCES OR BUSINESSES BEFORE THE SIDEWALK CLOSURE.
- ③ IF TEMPORARY PEDESTRIAN BARRICADE PANEL IS WIDER THAN THE SIDEWALK WIDTH, THE PORTION OF EXCESS PANEL SHOULD EXTEND INTO THE TERRACE.
- ④ MOUNTING HEIGHT OF 5 FEET FROM THE SURFACE TO THE BOTTOM OF SIGN.

URBAN AREA

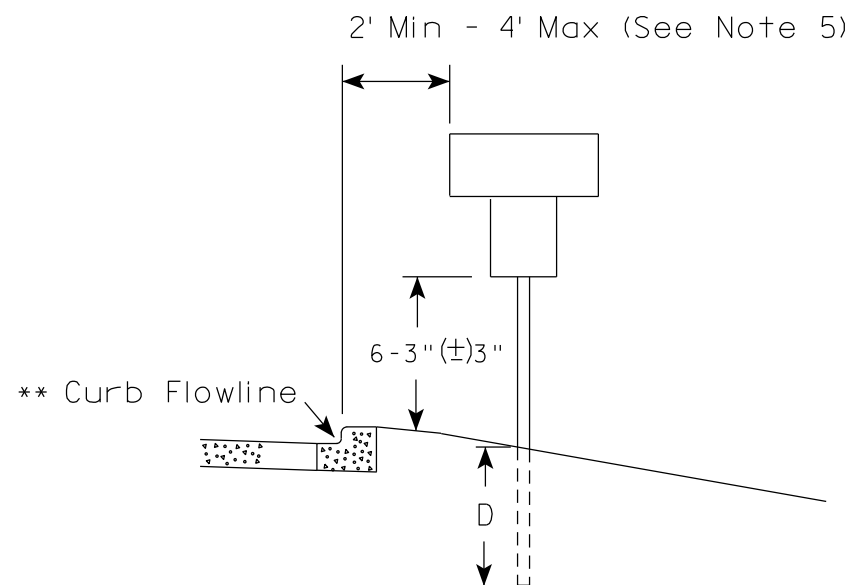
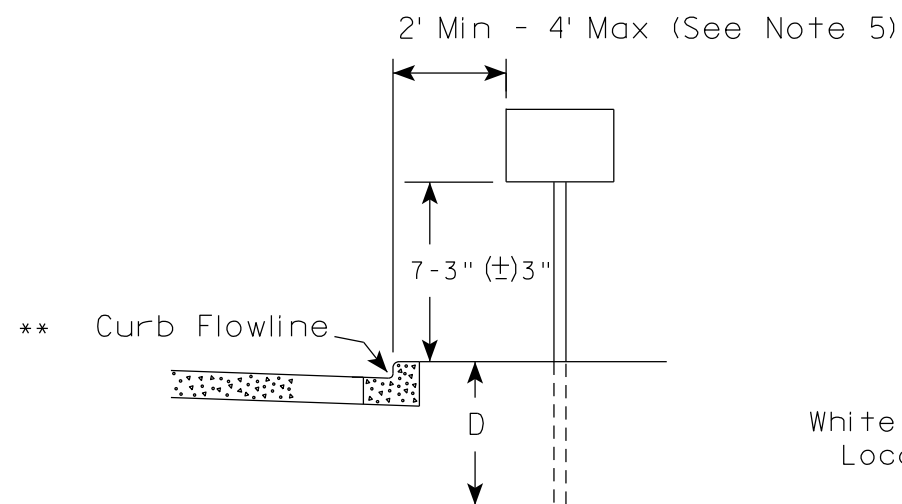

* * The existence of curb and gutter does not in itself mandate the vertical clearance illustrated. That height is typically measured where there is sidewalk adjacent to the roadway or parking is permitted. In the absence of sidewalk vertical clearance is measured from the top of the curb. Offset of signs is measured from the flow line.

RURAL AREA (See Note 2)

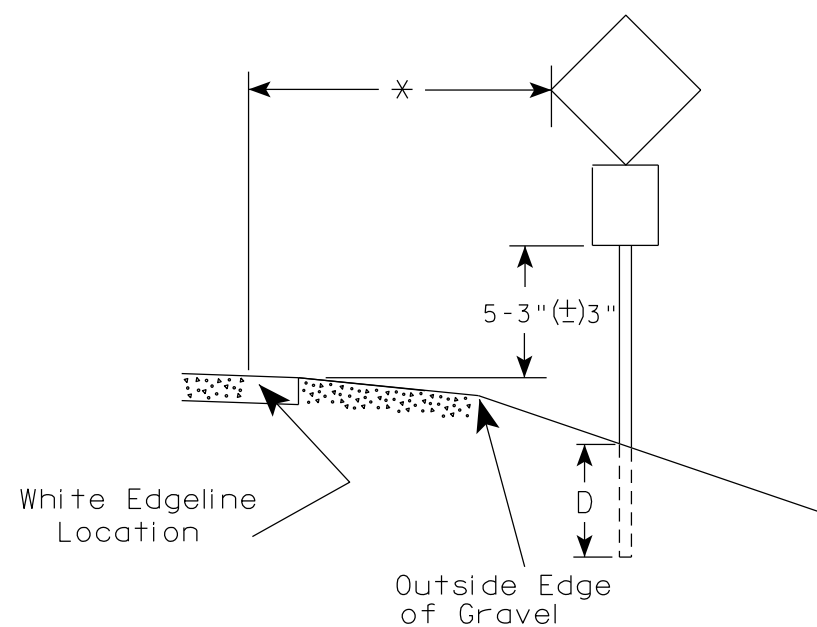
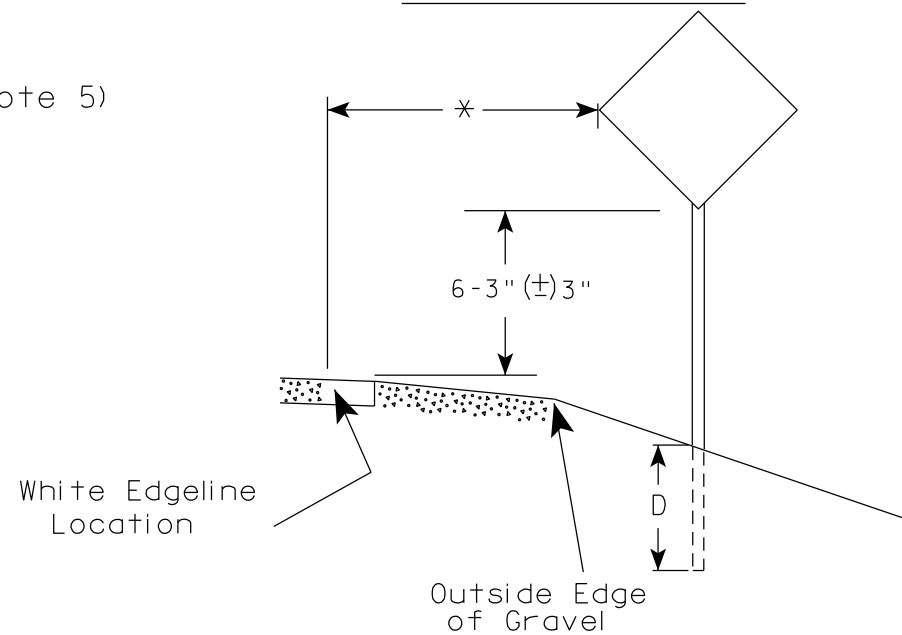

* 6 feet from edge of a paved shoulder or 12 feet from the edge of pavement (edge line location) or 2 feet from outside edge of gravel, whichever is greater unless directed by project engineer.

GENERAL NOTES

1. Signs wider than 4 feet or 20 sq.ft or larger, shall be mounted on multiple posts. Refer to plate A4-4.
2. If signs are mounted on or behind barrier wall, see A4-10 sign plate.
The Double Arrow sign (W12-1D) shall be mounted at a height of 2'-3" (±) 3". The Chevron sign (W1-8), Roundabout Chevron panel (R6-4B), Enhanced Reference Markers, Clearance Markers (W5-52), Mile Markers (D10 series), In Road Object Markers (W5-54) & End of Road Markers (W5-56) shall be mounted at a height of 4'-3" (±) 3".
3. For expressways and freeways, mounting height is 7'- 3" (±) 3" or 6'-3" (±) 3" depending upon existence of a sub-sign.
4. Minimum mounting height for signs mounted on traffic signal poles is 5'- 3" (±) 3".
5. Offset distance shall be consistent with existing signs or consistent throughout length of project.
6. Folding signs shall be mounted at a height of 5'-3" (±) 3" or as directed by the Engineer.

POST EMBEDMENT DEPTH

Area of Sign Installation (Sq. Ft.)	D (Min)
20 or Less	4'
Greater than 20	5'

TYPICAL INSTALLATION
OF PERMANENT TYPE II
SIGNS ON SINGLE POSTS

WISCONSIN DEPT OF TRANSPORTATION

APPROVED

Matthew R. Rauch
for State Traffic Engineer

DATE 12/6/23

PLATE NO. A4-3.23

PROJECT NO:

HWY:

COUNTY:

SHEET NO:

E

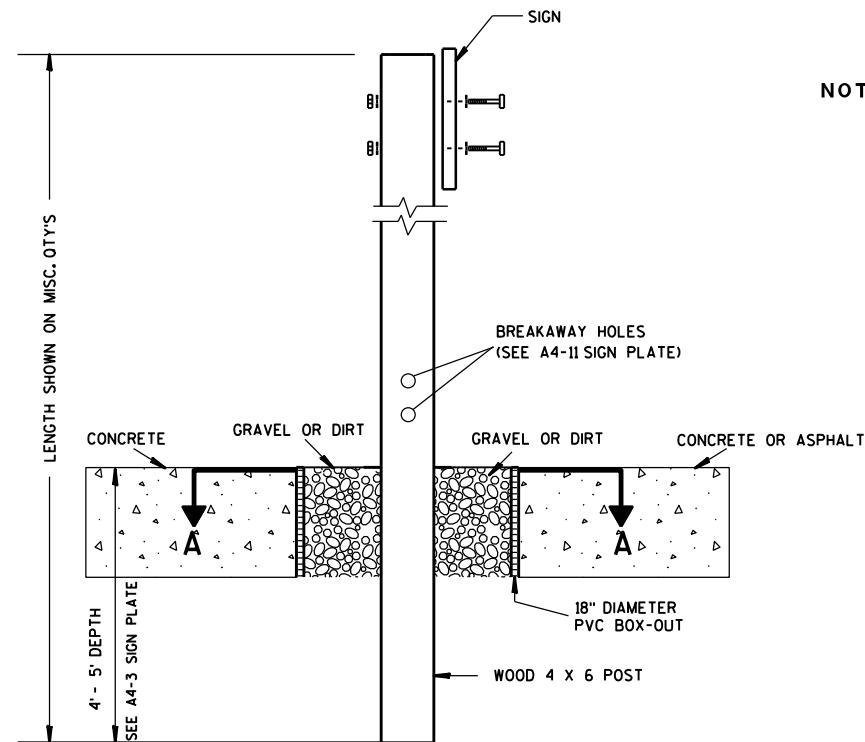

ELEVATION VIEW

DETAIL OF WOOD 4 X 6 SIGN POST IN BOX-OUT

- NOTES: 1. ALL MATERIAL TO BE APPROVED BY ENGINEER PRIOR TO INSTALLATION
2. SEE SIGN PLATE A4-8 FOR SIGN HARDWARE REQUIREMENTS
3. 18 INCH X 18 INCH SQUARE BOX-OUTS MAY BE USED FOR INSTALLATIONS IN EXISTING CONCRETE OR ASPHALT LOCATIONS.

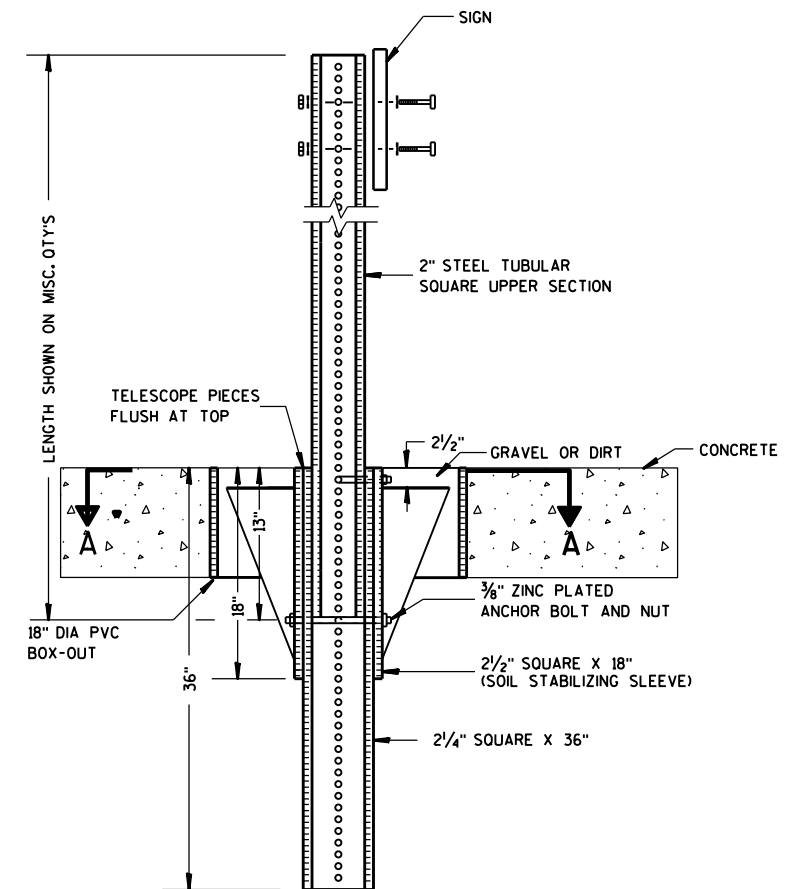

ELEVATION VIEW

DETAIL OF STEEL 2 X 2 SIGN POST IN BOX-OUT

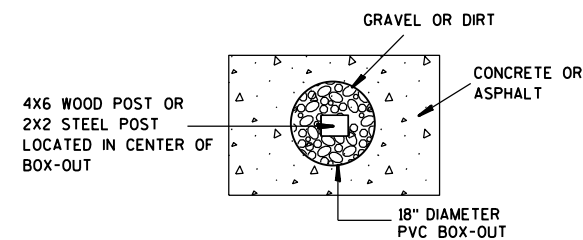

PLAN VIEW

FOR NEW CONCRETE/ASPHALT INSTALLATIONS

SIGN POST
BOX-OUTS
A4-3B

WISCONSIN DEPT OF TRANSPORTATION

APPROVED *Matthew R. Rauch*
for State Traffic Engineer

DATE 1/27/14 PLATE NO. A4-3B.1

PROJECT NO:

HWY:

COUNTY:

SHEET NO:

E

URBAN AREA

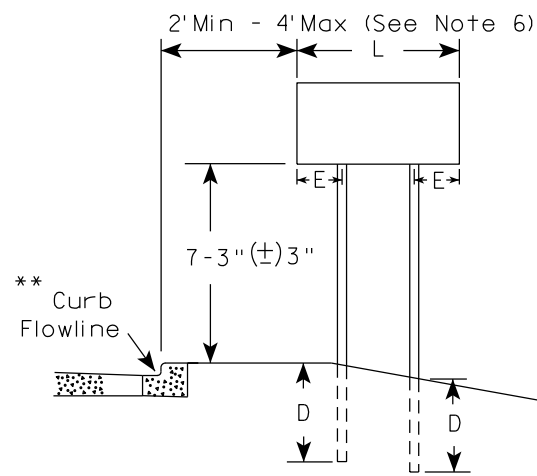

RURAL AREA (See Note 3)

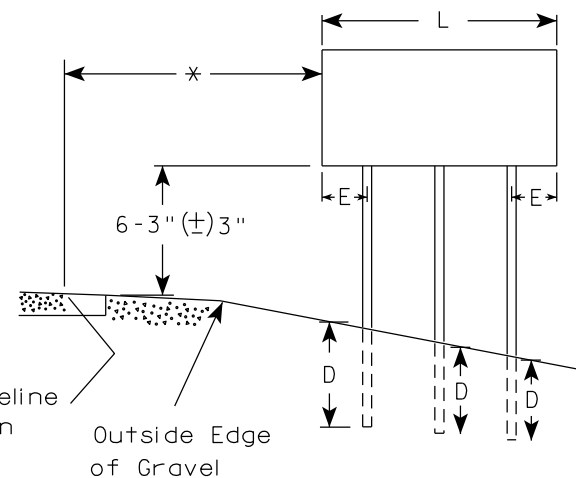
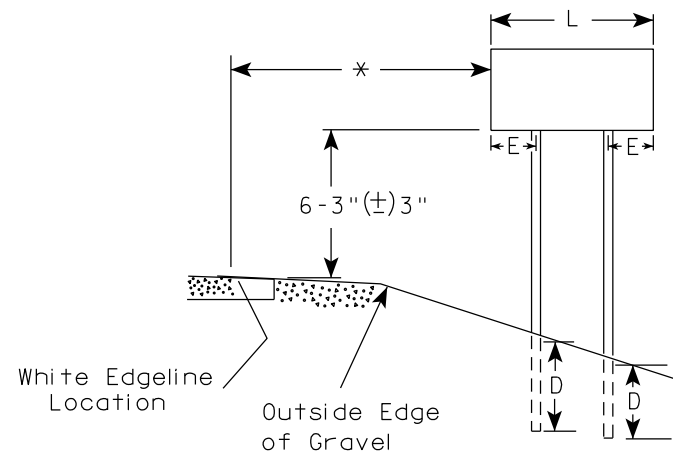

2' Min - 4' Max (See Note 6)

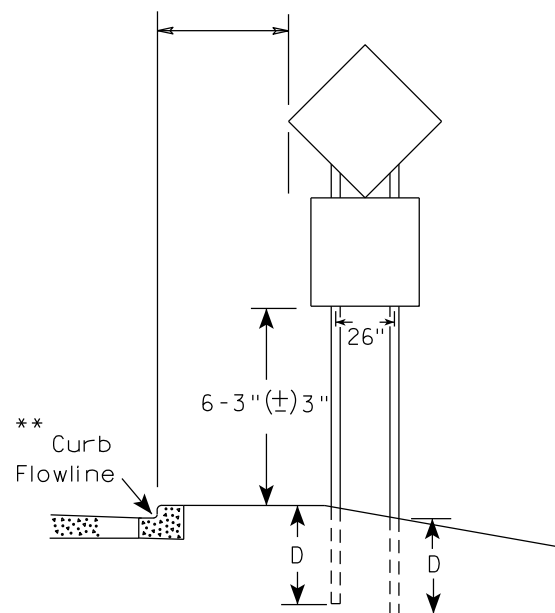

48" DIAMOND WARNING SIGN

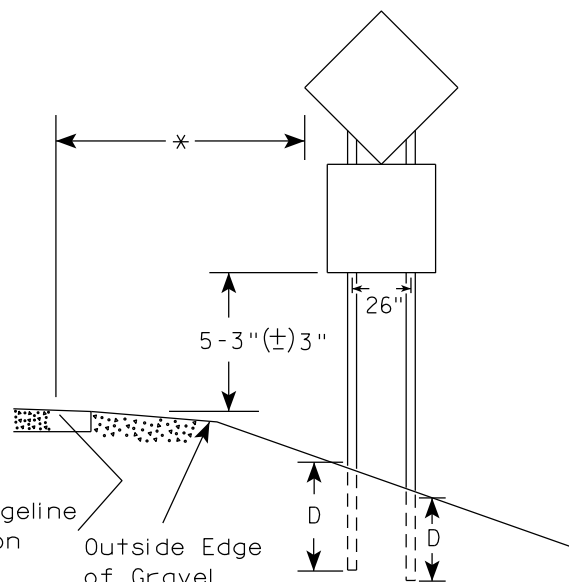

48" DIAMOND WARNING SIGN

SIGN SHAPE OTHER THAN DIAMOND (TWO POSTS REQUIRED)	
L	E
Greater than 48" Less than 60"	12"
60" to 108"	L/5

SIGN SHAPE OTHER THAN DIAMOND (THREE POSTS REQUIRED)	
L	E
Greater than 108" to 144"	12"

POST EMBEDMENT DEPTH

Area of Sign Installation (Sq.Ft.)	D (Min)
20 or Less	4'
Greater than 20	5'

TYPICAL INSTALLATION
OF TYPE II SIGNS
ON MULTIPLE POSTS

WISCONSIN DEPT OF TRANSPORTATION

APPROVED *Matthew R. Rauch*
for State Traffic Engineer

DATE 12/6/23 PLATE NO. A4-4.16

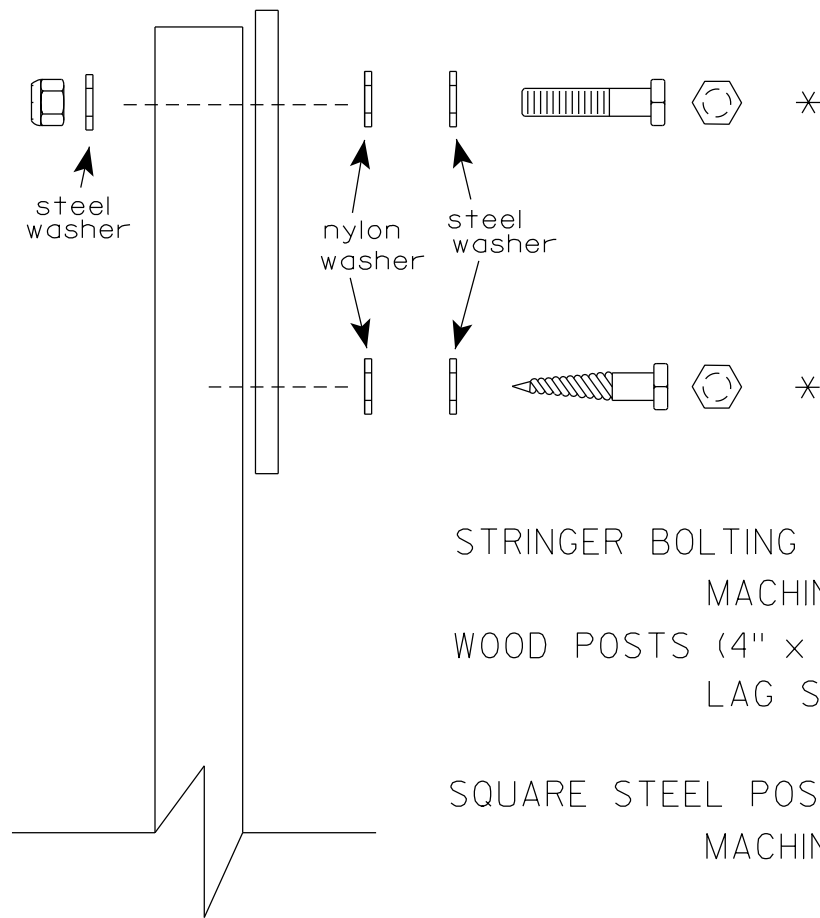
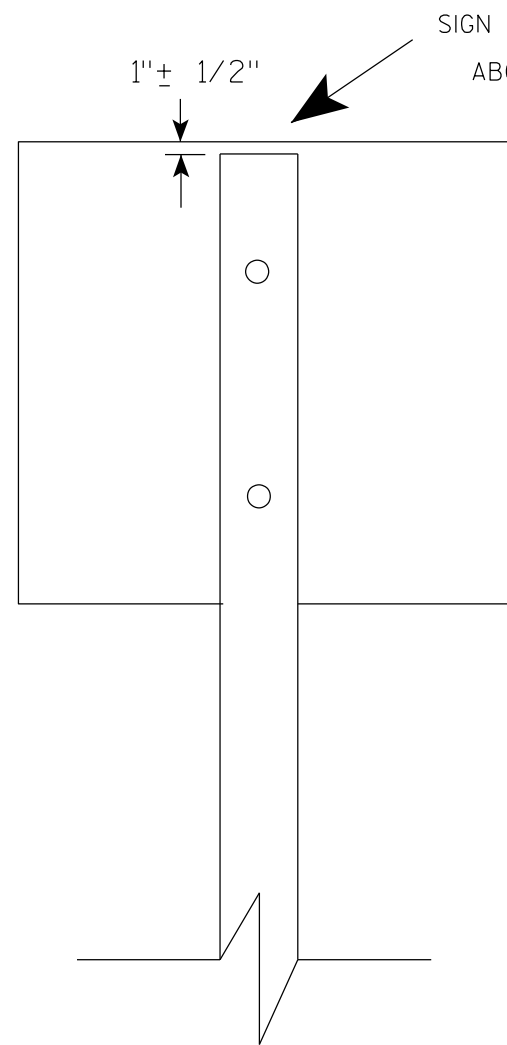

Nuts, bolts and lags used for mounting signs shall have hexagonal heads and shall be either :

- a. Hot dip galvanized in accordance with ASTM Designation: A 153, Class D, or SC 3
- b. Electro-galvanized in accordance with ASTM Designation : B 633, TYPE III, SC 3.

Threads on bolts and nuts shall be manufactured with sufficient allowance for the cadmium plate or galvanized coating to permit the nuts to run freely on the bolts.

- STRINGER BOLTING TO ALUMINUM SIGNS (SEE SIGN PLATE A4-18)
- MACHINE BOLTS - $\frac{5}{16}$ " X 1-3/4" Length w/ lock nuts
- WOOD POSTS (4" x 6")
- LAG SCREWS - $\frac{3}{8}$ " X 3" (NO STRINGERS ON BACK OF SIGN)
 $\frac{3}{8}$ " X 4" (STRINGERS ON BACK OF SIGN)
- SQUARE STEEL POSTS (2" x 2")
- MACHINE BOLTS - $\frac{3}{8}$ " X 3-1/4" Length w/ nuts (NO STRINGER ON BACK OF SIGN)
 $\frac{3}{8}$ " X 5" Length w/ nuts (STRINGERS ON BACK OF SIGN)
- RIVETS - $\frac{9}{32}$ " (6605-9-6) BULB-TITE, TRI-FOLD, ALUMINUM BODY/MANDREL
O.D. FLANGE .720-.765 INCH, GRIP RANGE .042-.375 INCH
- WASHERS (ALL POSTS) -
- 1-1/4" O.D. X $\frac{3}{8}$ " I.D. X $\frac{1}{16}$ " STEEL
 - 1-1/4" O.D. X $\frac{3}{8}$ " I.D. X .080 NYLON

* Two different fastening systems are shown for illustration purposes. On any individual sign, either one or the other system shall be used. Actual number of fasteners per sign varies with the sign area, but normally there are two. For a single post installation, all signs greater than 9 sq. ft. require the use of 3 fasteners.

ATTACHMENT OF SIGNS TO POSTS	
WISCONSIN DEPT OF TRANSPORTATION	
APPROVED	<i>Matthew R. Rauch</i> For State Traffic Engineer
DATE 4/1/2020	PLATE NO. A4-8.9

TELESCOPIC TUBING ANCHORS
TWO PIECE SYSTEM

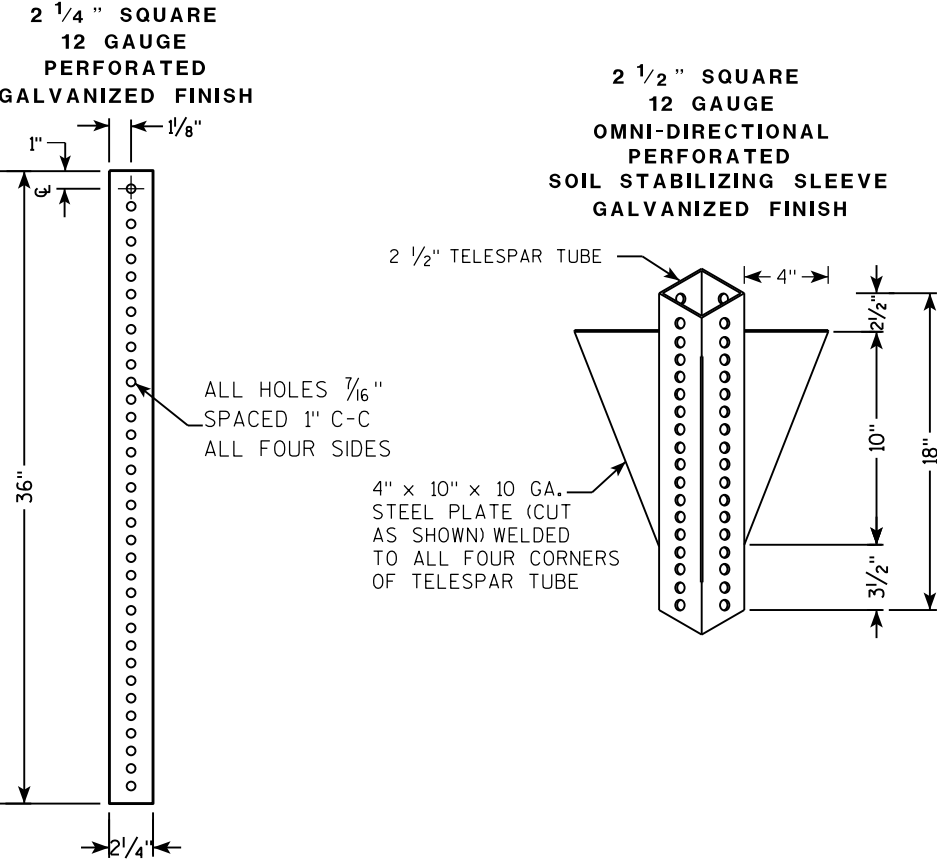

DETAIL OF TUBULAR STEEL SIGN POST
(IN POURED CONCRETE OR ASPHALT)

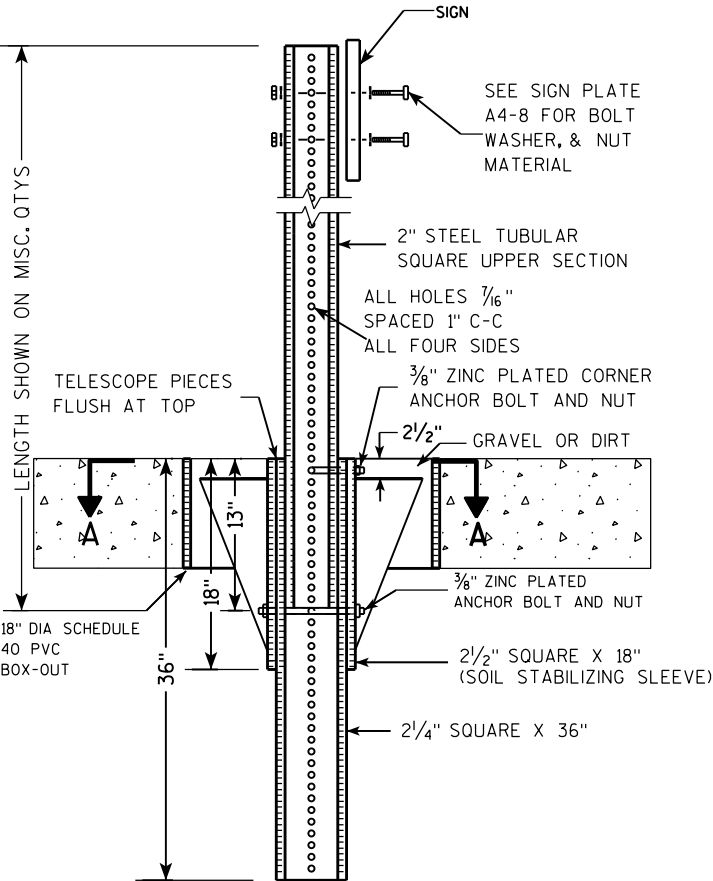

DETAIL OF TUBULAR STEEL SIGN POST
(IN LOCATIONS OTHER THAN POURED CONCRETE OR ASPHALT)

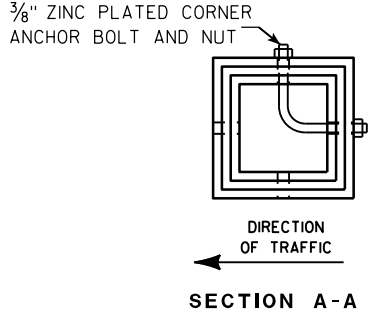
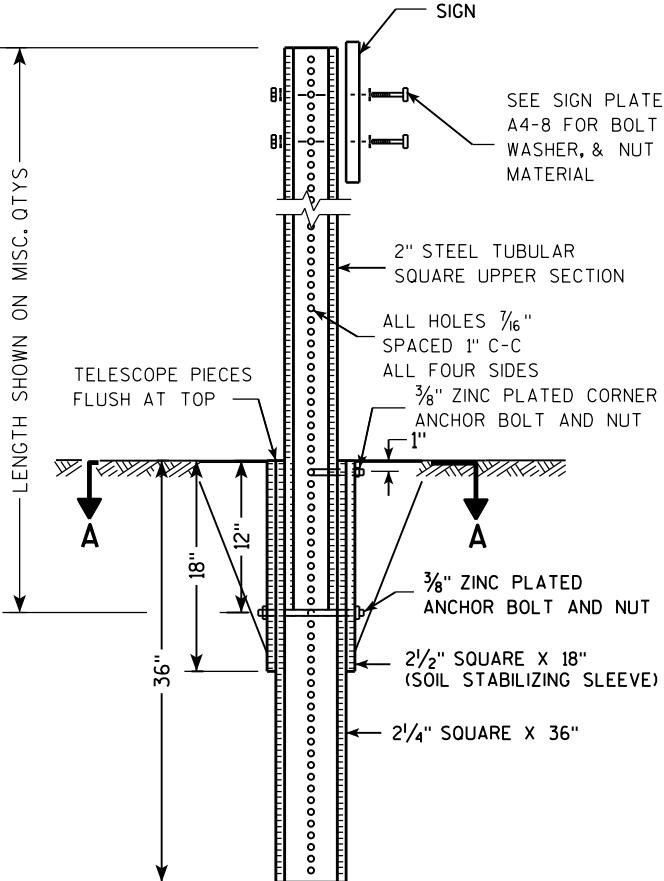

Area of Sign Installation (Sq. Ft.)	Number of Required Posts
9 or less	1
Greater than 9 less than or equal to 18	2
Greater than 18 less than or equal to 27	3

Signs wider than 3 feet or larger than 9 sq. ft shall be mounted on multiple posts (see above table).

TUBULAR STEEL
SIGN POST
A4-9

WISCONSIN DEPT OF TRANSPORTATION

APPROVED *Matthew R. Rauch*
for State Traffic Engineer

DATE 2/05/15 PLATE NO. A4-9.9

TYPICAL BARRIER WALL SIGN PLACEMENT DETAILS

NOTES

- 1) ALL MATERIAL TO BE APPROVED BY ENGINEER BEFORE INSTALLATION
2) SEE SIGN PLATE A4-8 FOR SIGN HARDWARE REQUIREMENTS.

TYPICAL REFERENCE MARKER MOUNTING DETAILS

BARRIER WALL SIGN BRACKET ASSEMBLY
NOT TO SCALE

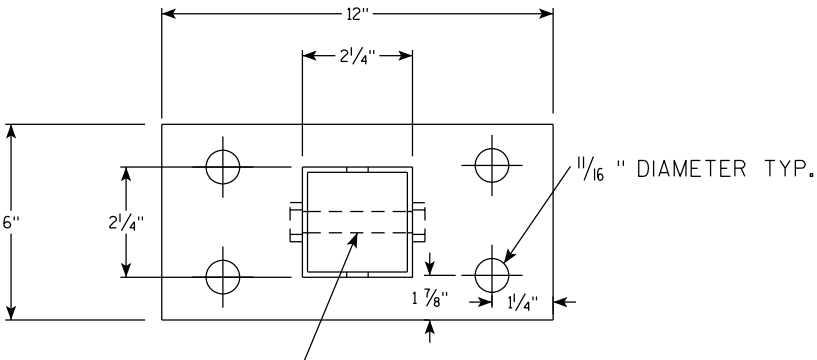

3 1/2" X 3/8" GALVANIZED STEEL BOLT & HARDWARE
PLAN VIEW

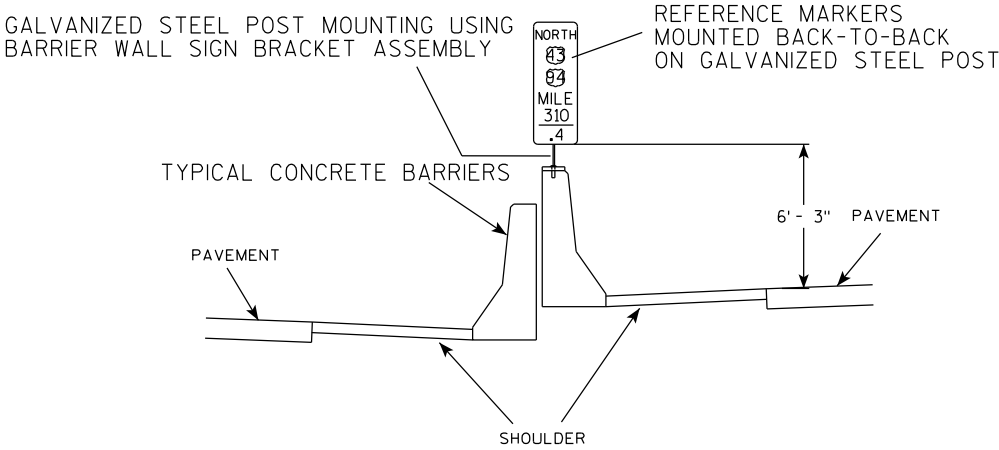
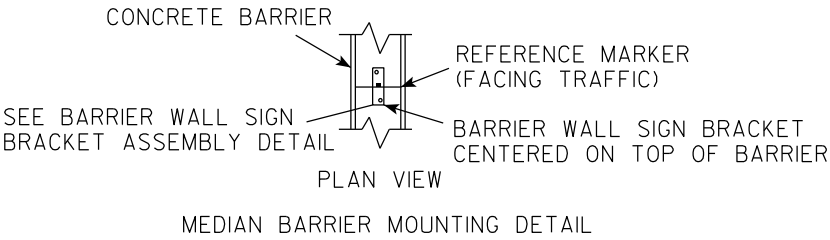

TYPICAL ENHANCED REFERENCE
MARKER PLACEMENT ON DOUBLE MEDIAN BARRIER

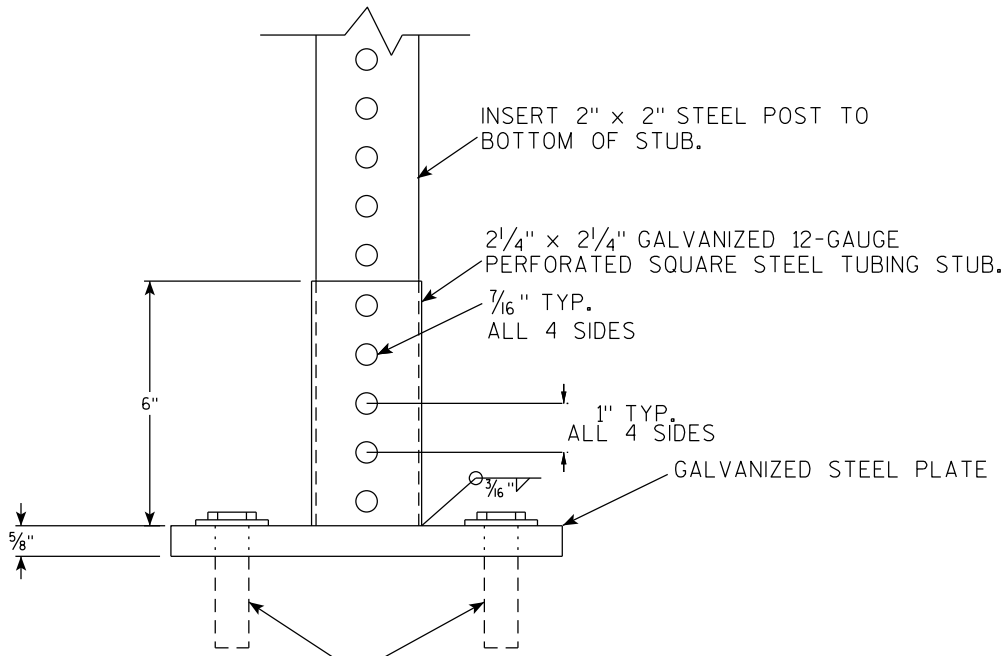

SIDE VIEW

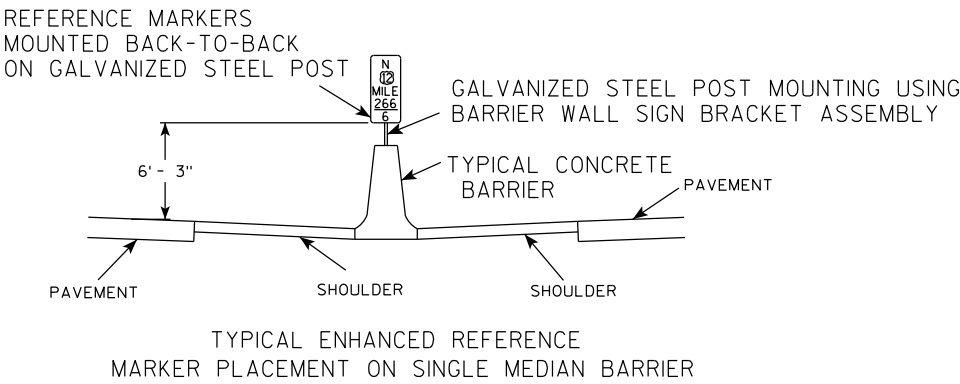

TYPICAL ENHANCED REFERENCE
MARKER PLACEMENT ON SINGLE MEDIAN BARRIER

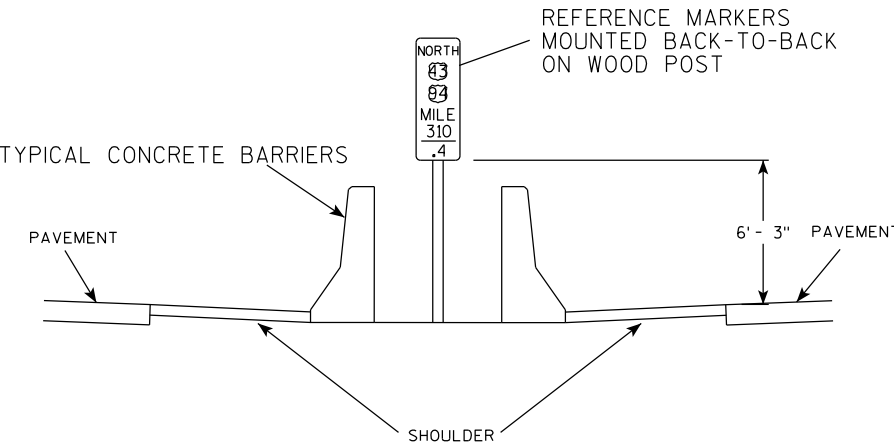

TYPICAL ENHANCED REFERENCE
MARKER PLACEMENT BETWEEN MEDIAN BARRIERS

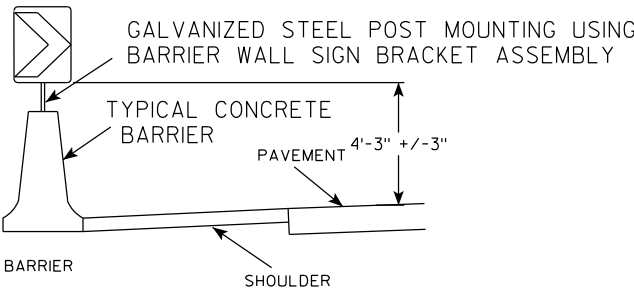

TYPICAL CHEVRON MARKER PLACEMENT

SIGN MOUNTING
ON BARRIER WALL

WISCONSIN DEPT OF TRANSPORTATION

APPROVED *Matthew R. Rauch*
for State Traffic Engineer

DATE 5/13/2020 PLATE NO. A4-10.5

PROJECT NO:

HWY:

COUNTY:

SHEET NO:

E

7

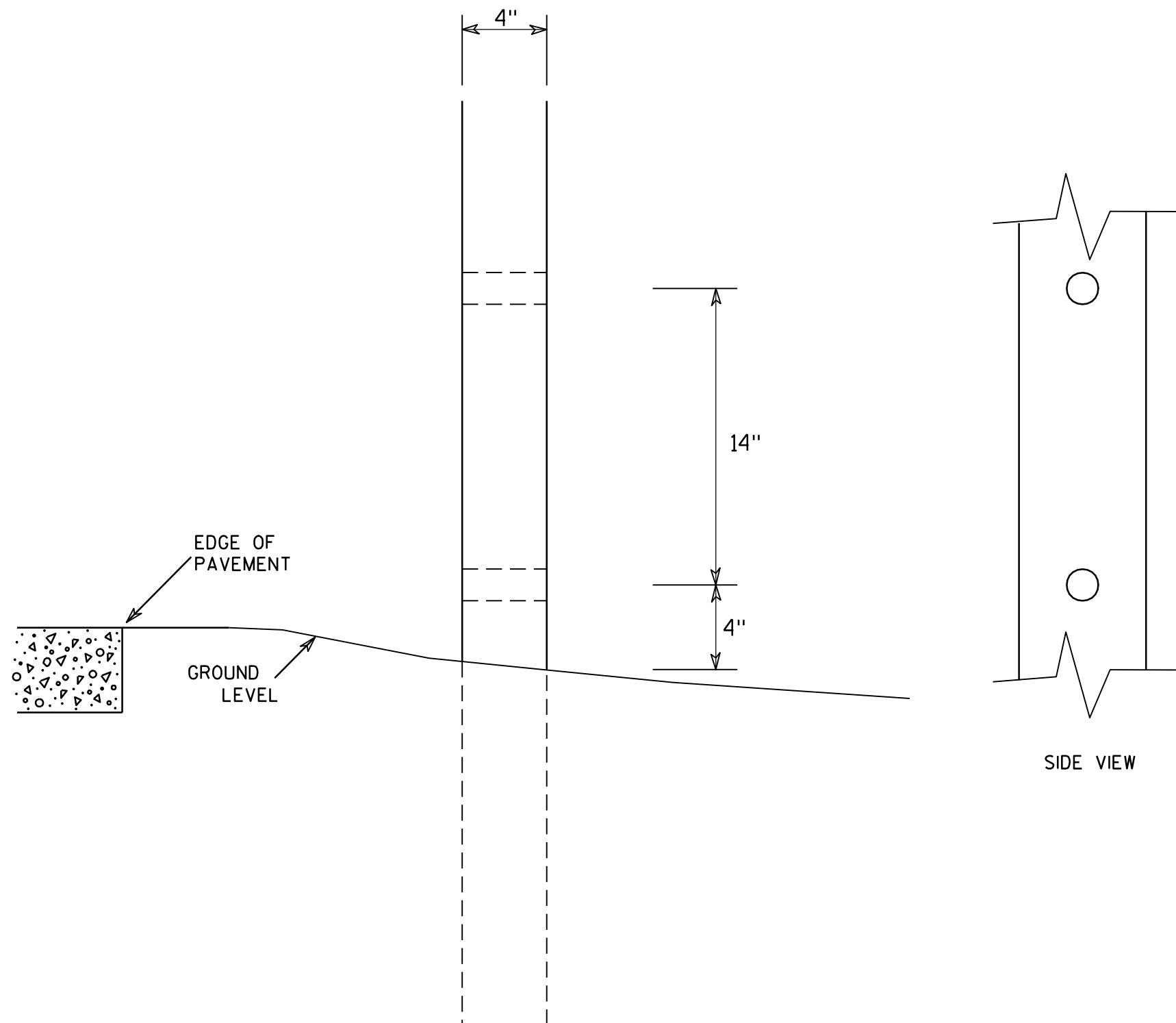

GENERAL NOTES

1. All 4 x 6 Wood Posts shall be modified by having two 1½" diameter holes drilled perpendicular to the roadway centerline.

7

4 X 6 WOOD POST MODIFICATIONS

WISCONSIN DEPT OF TRANSPORTATION

APPROVED

Chester J. Spang
for State Traffic Engineer

DATE 3/27/97

PLATE NO. A4-11.2

PROJECT NO:

HWY:

COUNTY:

SHEET NO:

E

BANDING

SINGLE SIGN

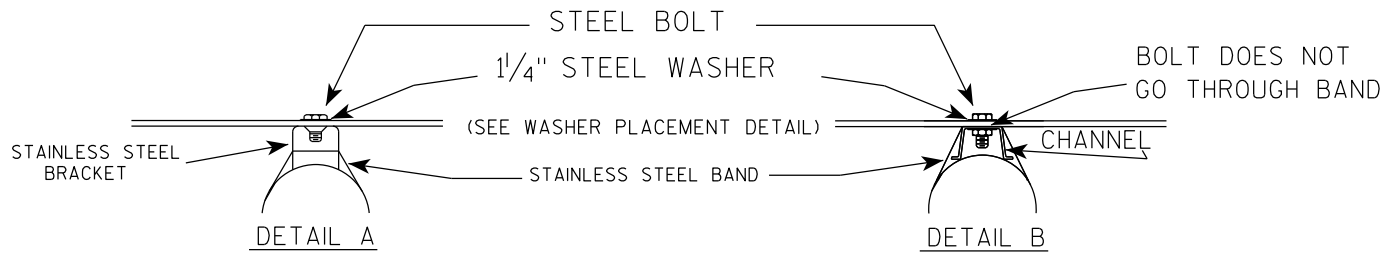
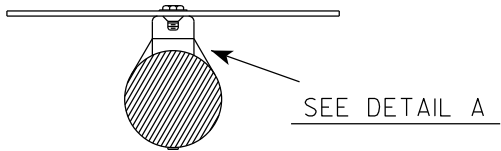
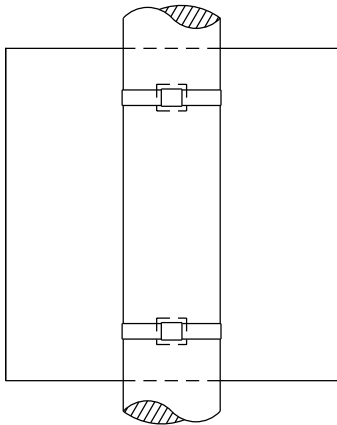

GENERAL NOTES

1. Any sign over 3 feet in width shall use the V-Block banding method. See A5-10 standard plate.
2. Signs 3 feet or greater in height shall have three bracket bands installed. Signs less than 3 feet in height shall have two bracket bands installed.
3. Banding and assembly bracket shall be stainless steel. All bands shall be $\frac{3}{4}$ " in width and 0.025" thickness.
4. ALL SIGN MOUNTING BOLTS AND WASHERS SHALL BE EITHER:
 - a. Hot dip or mechanically galvanized in accordance with ASTM Designation: A 153, Class D
 - b. Electro-galvanized in accordance with ASTM designation: B 633, Type III, SC 3

"J" ASSEMBLY

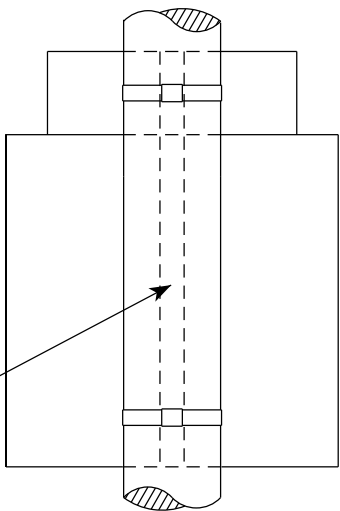

CHANNEL
SEE TYPICAL PANEL
INSTALLATION SHEET

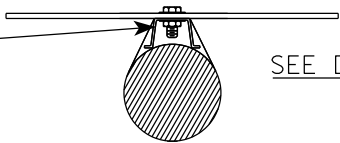

WASHER PLACEMENT

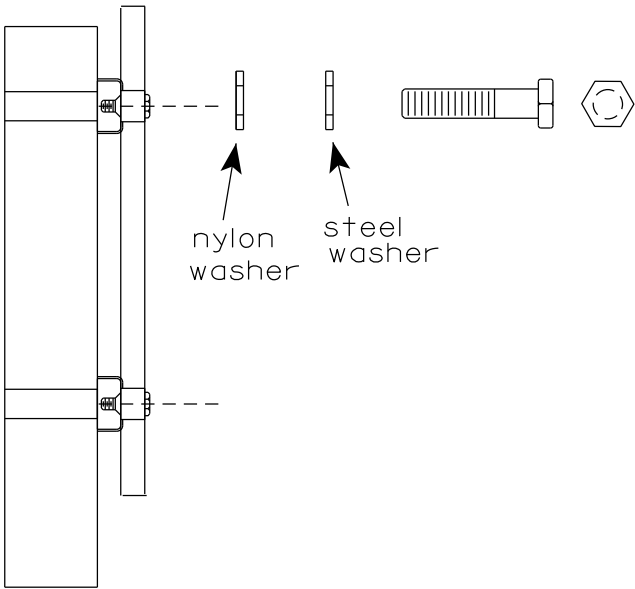

WASHERS (ALL POSTS) -
1-1/4" O.D. X $\frac{3}{8}$ " I.D. X $\frac{1}{16}$ " STEEL
1-1/4" O.D. X $\frac{3}{8}$ " I.D. X .080 NYLON
FOR ALL TYPE H SIGNS

STANDARD SIGN
SIGN BANDING DETAILS

WISCONSIN DEPT OF TRANSPORTATION

APPROVED *Matthew R. Rauch*
for State Traffic Engineer
DATE 6/10/19 PLATE NO. A5-9.4

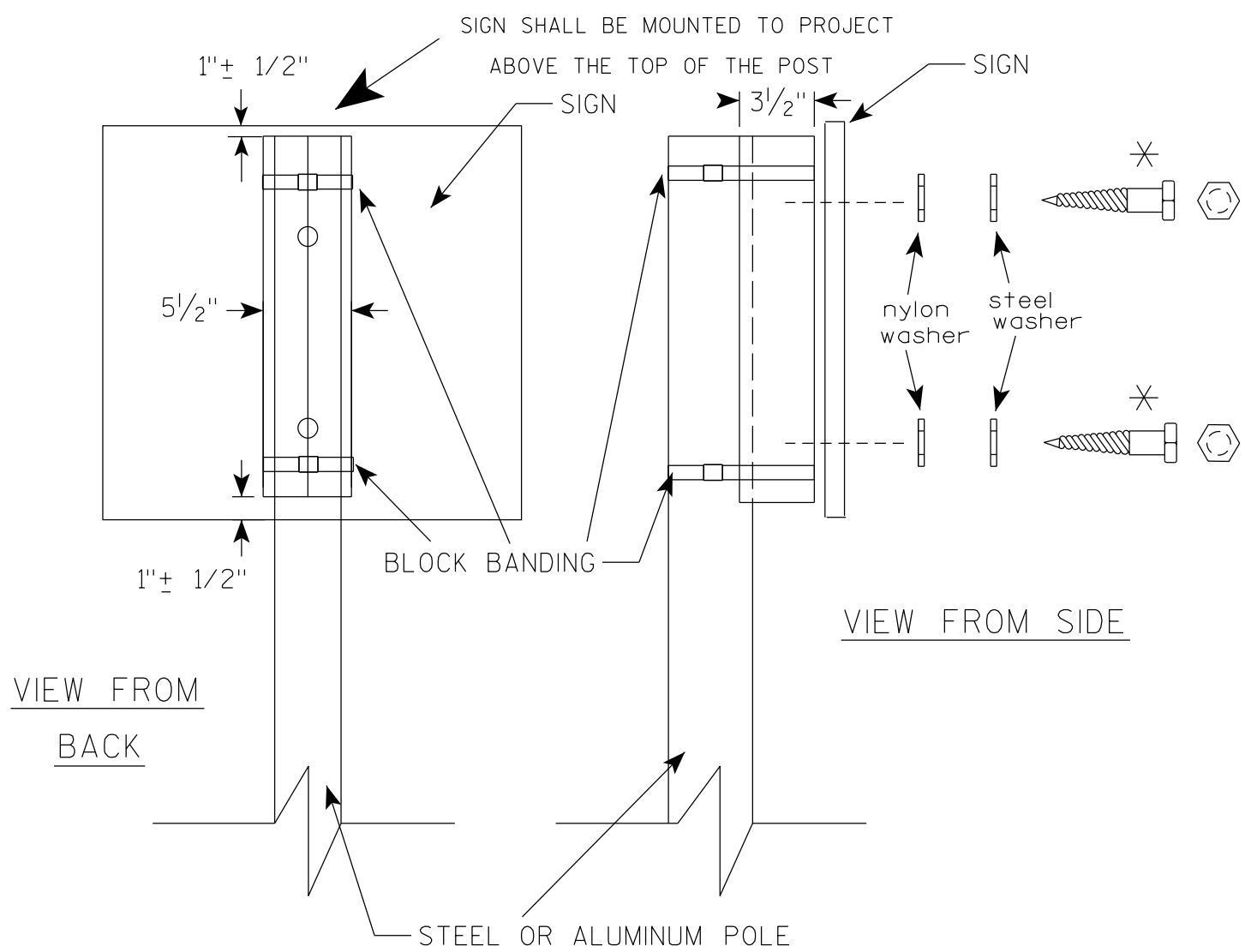

VIEW FROM
BACK

VIEW FROM SIDE

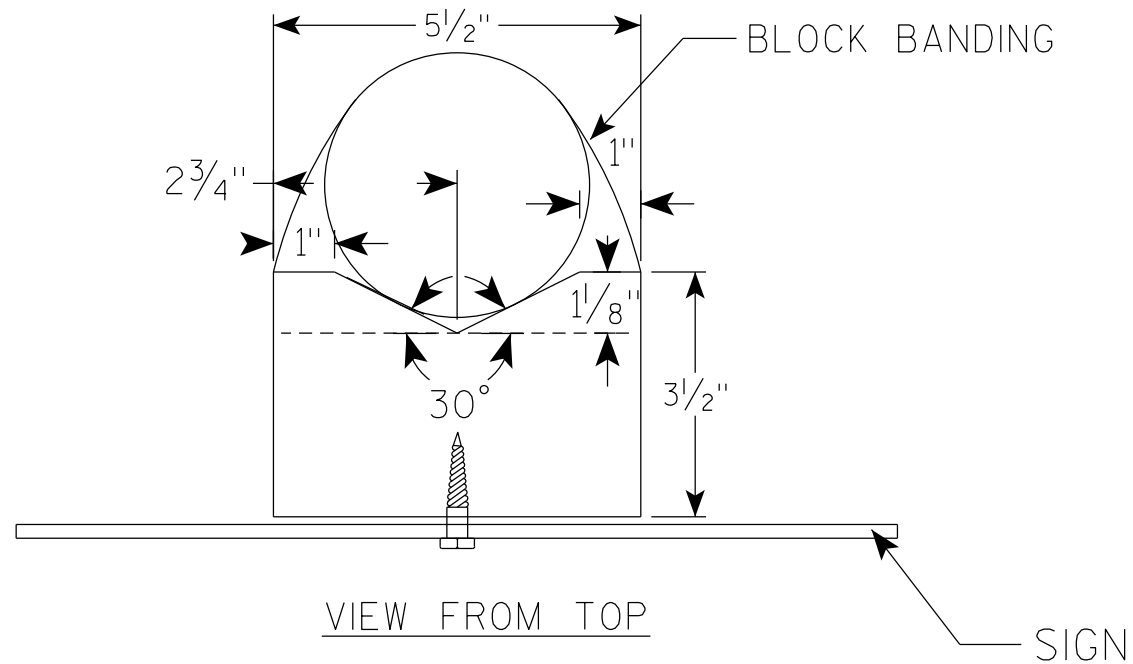

VIEW FROM TOP

GENERAL NOTES

1. WOOD 4"X6" POST MATERIAL SHALL CONFORM TO 507.2.2 OF THE WISDOT STANDARD SPECIFICATIONS
2. BLOCK BANDING AND CLIPS SHALL BE STAINLESS STEEL, $\frac{3}{4}$ " WIDTH AND 0.025" THICKNESS
3. SIGNS 3' OR GREATER IN HEIGHT SHALL UTILIZE 3 BLOCK BANDS. SIGNS UNDER 3' IN HEIGHT SHALL UTILIZE 2 BLOCK BANDS
4. ACTUAL NUMBER OF FASTENERS PER SIGN VARIES WITH THE SIGN AREA, BUT NORMALLY THERE ARE TWO. FOR SIGNS GREATER THAN 9 S.F. 3 FASTENERS SHALL BE USED.
5. ALL SIGN MOUNTING BOLTS AND WASHERS SHALL BE EITHER:
 - a. Hot dip or mechanically galvanized in accordance with ASTM Designation: A 153, Class D
 - b. Electro-galvanized in accordance with ASTM Designation : B 633, TYPE III, SC 3
6. ALL BOLTS SHALL HAVE HEXAGONAL HEADS.
7. STEEL WASHERS SHALL BE $\frac{1}{4}$ " O.D. X $\frac{3}{8}$ " I.D. X $\frac{1}{16}$ "
8. NYLON WASHERS SHALL BE $\frac{1}{4}$ " O.D. X $\frac{3}{8}$ " I.D. X .080 FOR TYPE H OR TYPE F FACE SIGN

✱ LAG BOLTS SHALL BE $\frac{3}{8}$ " X $2\frac{1}{2}$ "

BLOCK BANDING DETAIL
(V-BLOCK OPTION)

WISCONSIN DEPT OF TRANSPORTATION

APPROVED *Matthew R. Rauch*
for State Traffic Engineer

DATE 4/19/2022 PLATE NO. A5-10.3

PROJECT NO:

SHEET NO:

E

NOTES

1. Sign is Type II - Type F Reflective
2. Color:

Background - Orange

Message - Black
3. Message Series - C
4. Corners may be square or rounded when base material is plywood but borders shall be rounded as shown. When base material is metal, the corners and borders shall be rounded.

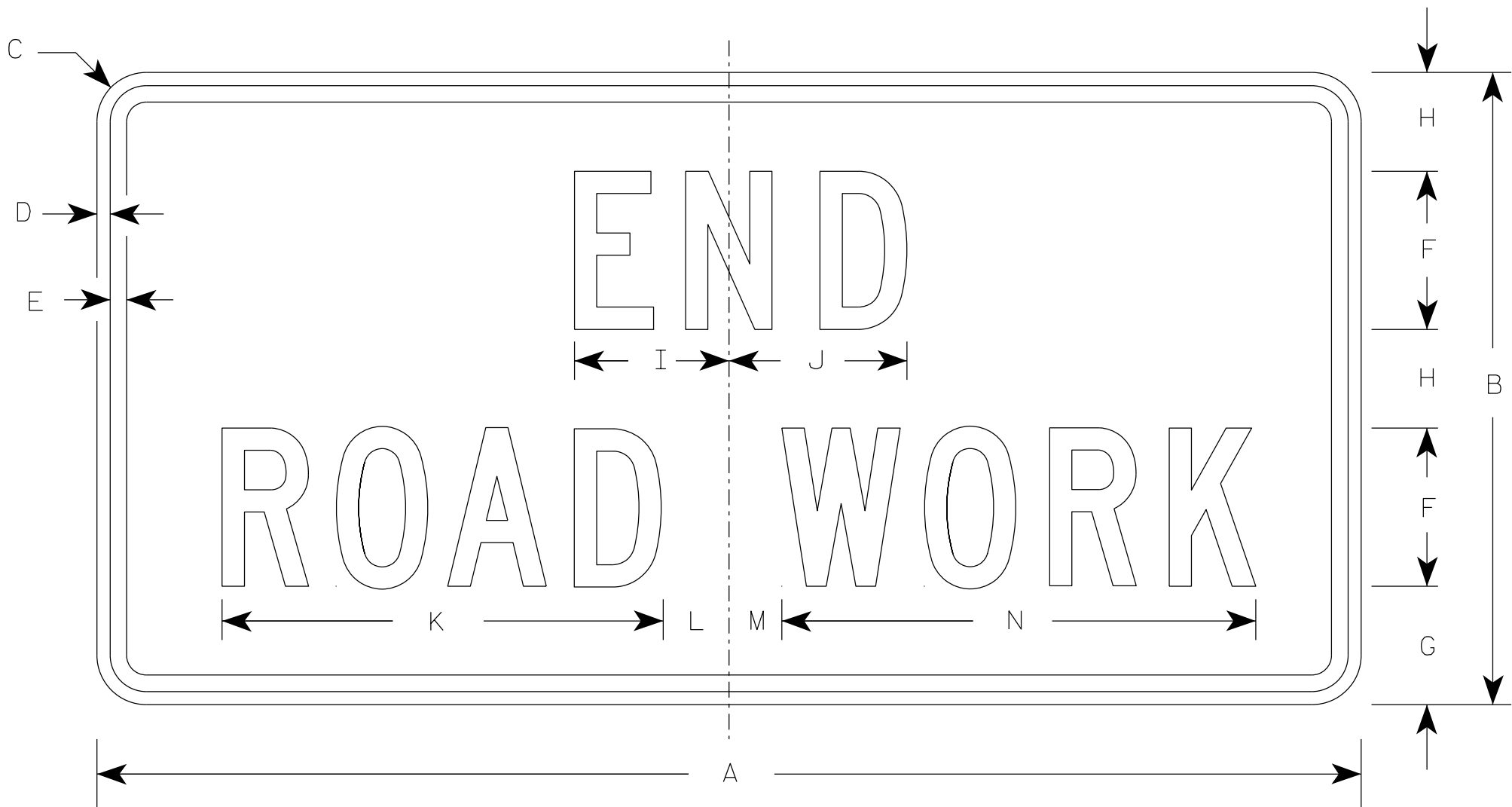

G20-2A

SIZE	A	B	C	D	E	F	G	H	I	J	K	L	M	N	O	P	Q	R	S	T	U	V	W	X	Y	Z	Area sq. ft.
1	36	18	1 1/2	3/8	1/2	4	3 3/4	2 1/2	4 1/8	4 1/8	11 1/8	2	1	12 1/8													4.5
2	48	24	1 7/8	1/2	5/8	6	4 1/2	3 3/4	5 7/8	6 3/4	16 3/4	2 1/2	1 3/4	18 1/2													8.0
2M	48	24	1 7/8	1/2	5/8	6	4 1/2	3 3/4	5 7/8	6 3/4	16 3/4	2 1/2	1 3/4	18 1/2													8.0
3	48	24	1 7/8	1/2	5/8	6	4 1/2	3 3/4	5 7/8	6 3/4	16 3/4	2 1/2	1 3/4	18 1/2													8.0
4	48	24	1 7/8	1/2	5/8	6	4 1/2	3 3/4	5 7/8	6 3/4	16 3/4	2 1/2	1 3/4	18 1/2													8.0
5	48	24	1 7/8	1/2	5/8	6	4 1/2	3 3/4	5 7/8	6 3/4	16 3/4	2 1/2	1 3/4	18 1/2													8.0

PROJECT NO:

HWY:

COUNTY:

SHEET NO:

E

7

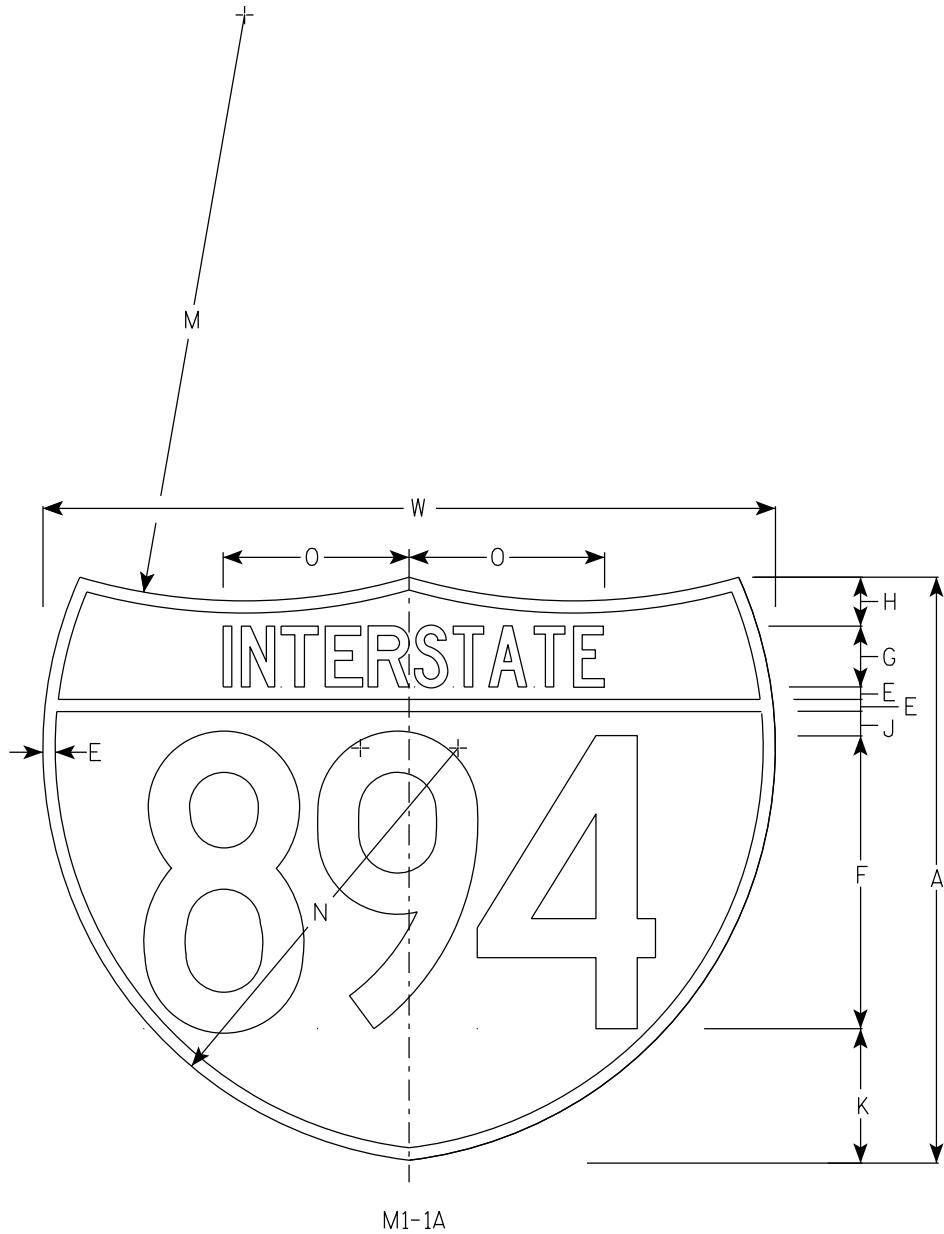
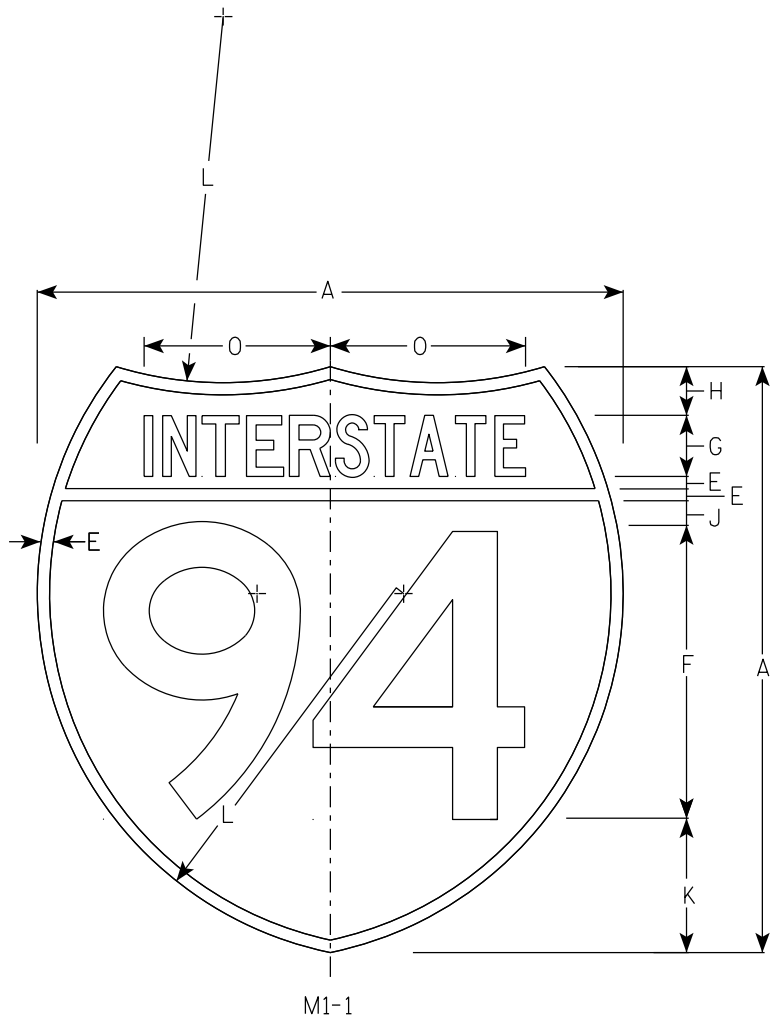

NOTES

- 1. Sign is Type II - Type H Reflective
- 2. Color:
Background - Top Red - Bottom Blue
Message - White
- 3. Message Series - See note 5
- 4. Substitute appropriate numerals & adjust spacing as per plate A10-1.
- 5. M1-1 - Numerals - D
Interstate - C
M1-1A - All copy - C

7

																										M1-1	M1-1A
SIZE	A	B	C	D	E	F	G	H	I	J	K	L	M	N	O	P	Q	R	S	T	U	V	W	X	Y	Area sq. ft.	Area sq. ft.
1																											
2	24				1/2	12	2 1/2	2		1	5 1/2	15	24	17	7 7/8								30			3.13	3.91
2M	24				1/2	12	2 1/2	2		1	5 1/2	15	24	17	7 7/8								30			3.13	3.91
3	36				3/4	18	3 3/4	3		1 1/2	8 1/4	22 1/2	36	25 1/2	11 3/4								45			7.03	8.79
4	36				3/4	18	3 3/4	3		1 1/2	8 1/4	22 1/2	36	25 1/2	11 3/4								45			7.03	8.79
5	36				3/4	18	3 3/4	3		1 1/2	8 1/4	22 1/2	36	25 1/2	11 3/4								45			7.03	8.79

INTERSTATE ROUTE MARKER
M1-1 FOR ASSEMBLIES

WISCONSIN DEPT OF TRANSPORTATION

APPROVED *Matthew R. Rauch*
For State Traffic Engineer

DATE 11/7/2022 PLATE NO. M1-1.9

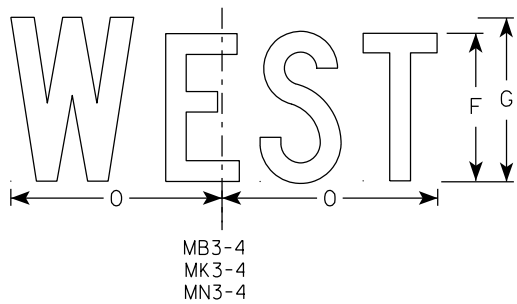
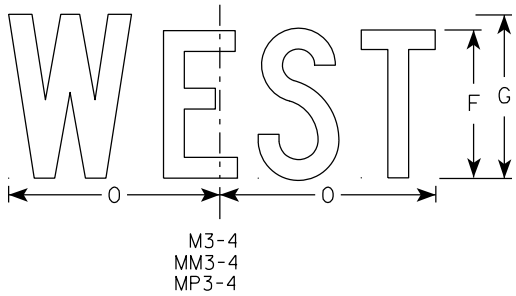
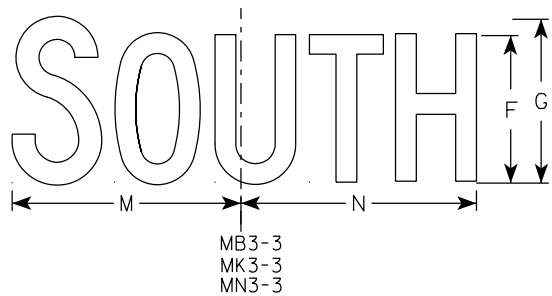
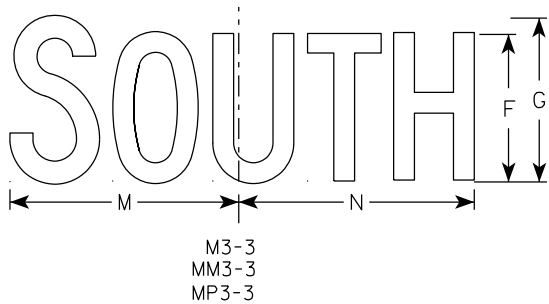
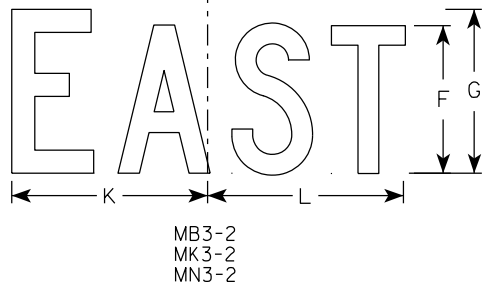
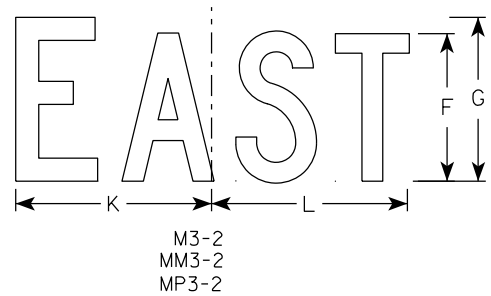
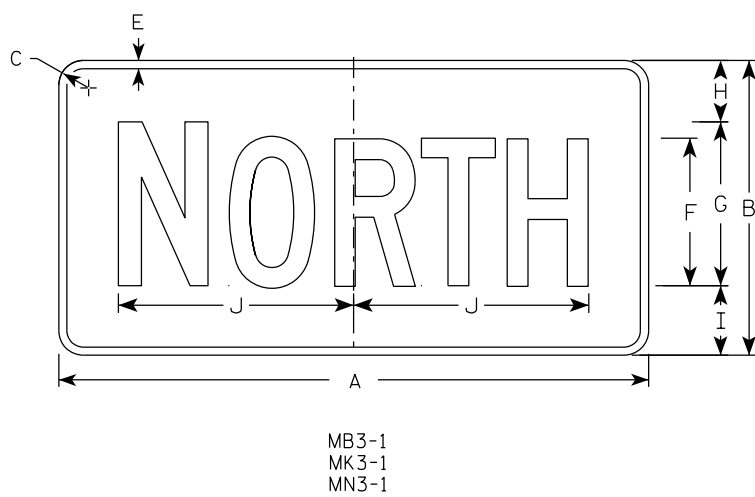
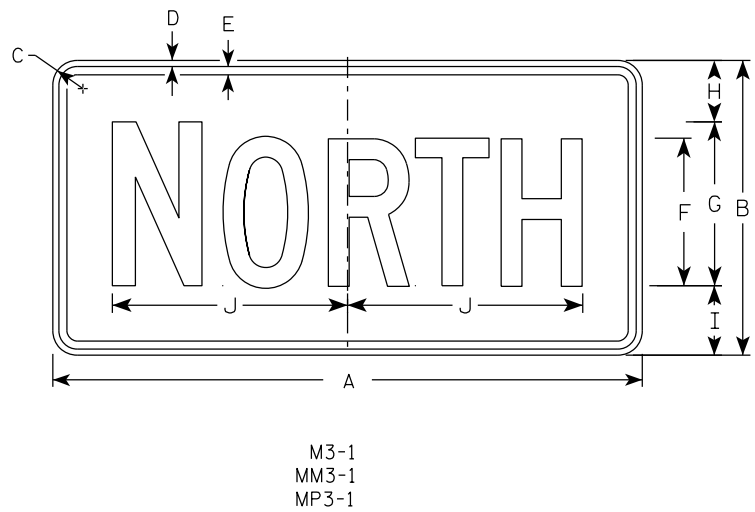

NOTES

1. All Signs Type II - Type H Reflective
2. Color:
Background - See note 5
Message - See note 5
3. Message Series - C
4. Corners may be square or rounded when base material is plywood but borders shall be rounded as shown. When base material is metal, the corners and borders shall be rounded.
5. M3-1 thru M3-4 Background - White
Message - Black
MB3-1 thru MB3-4 Background - Blue
Message - White
MK3-1 thru MK3-4 Background - Green
Message - White
MM3-1 thru MM3-4 Background - White
Message - Green
MN3-1 thru MN3-4 Background - Brown
Message - White
MP3-1 thru MP3-4 Background - White
Message - Blue
6. Note the first letter of each direction is larger than the remainder of the message.

SIZE	A	B	C	D	E	F	G	H	I	J	K	L	M	N	O	P	Q	R	S	T	U	V	W	X	Y	Z	Area sq. ft.
1																											
2S	24	12	1 1/2	3/8	3/8	6	7	2 1/4	2 3/4	10 1/4	7 7/8	8 3/8	10 1/4	9 3/4	8 3/4												2.00
2M	24	12	1 1/2	3/8	3/8	6	7	2 1/4	2 3/4	10 1/4	7 7/8	8 3/8	10 1/4	9 3/4	8 3/4												2.00
3	36	18	1 1/2	3/8	1/2	9	10	3 3/4	4 1/4	14 3/8	12	12 1/8	14	14 1/8	13												4.5
4	36	18	1 1/2	3/8	1/2	9	10	3 3/4	4 1/4	14 3/8	12	12 1/8	14	14 1/8	13												4.5
5	36	18	1 1/2	3/8	1/2	9	10	3 3/4	4 1/4	14 3/8	12	12 1/8	14	14 1/8	13												4.5

PROJECT NO:

HWY:

COUNTY:

SHEET NO:

E

7

7

NOTES

- 1. Sign is Type II - Type F Reflective
- 2. Color:
 - Background - Orange
 - Message - Black
- 3. Message Series - B
- 4. Corners may be square or rounded when base material is plywood but borders shall be rounded as shown. When base material is metal, the corners and borders shall be rounded.

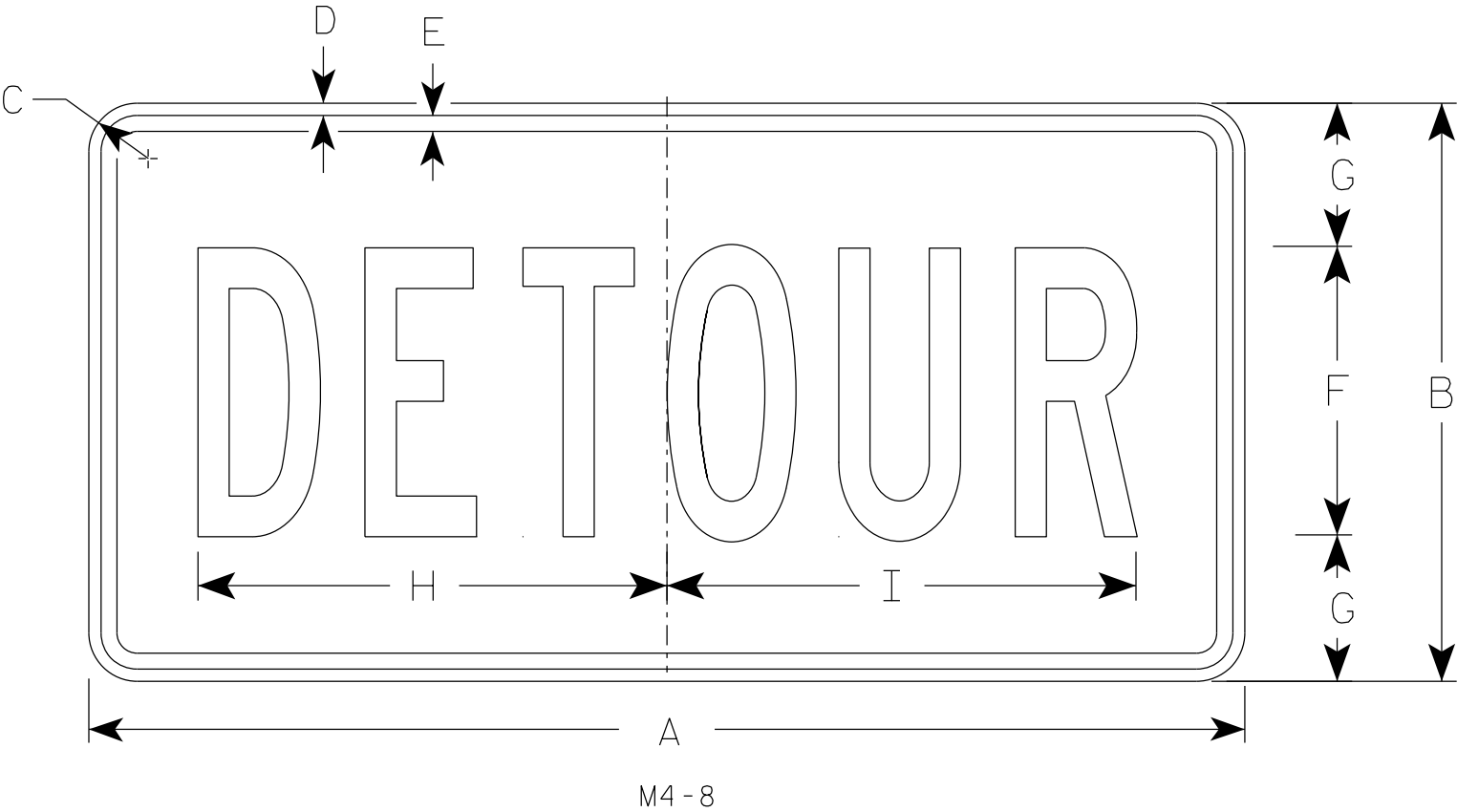

SIZE	A	B	C	D	E	F	G	H	I	J	K	L	M	N	O	P	Q	R	S	T	U	V	W	X	Y	Z	Area sq. ft.
1																											
2	24	12	1 1/2	3/8	3/8	6	3	10	10 1/4																		2.0
2M	24	12	1 1/2	3/8	3/8	6	3	10	10 1/4																		2.0
3	36	18	1 1/2	3/8	1/2	9	4 1/2	14 5/8	14 1/2																		4.5
4	36	18	1 1/2	3/8	1/2	9	4 1/2	14 5/8	14 1/2																		4.5
5	36	18	1 1/2	3/8	1/2	9	4 1/2	14 5/8	14 1/2																		4.5

STANDARD SIGN

M4 - 8

WISCONSIN DEPT OF TRANSPORTATION

APPROVED *Matthew R. Rauch*
for State Traffic Engineer

DATE 2/9/2023 PLATE NO. M4-8.4

7

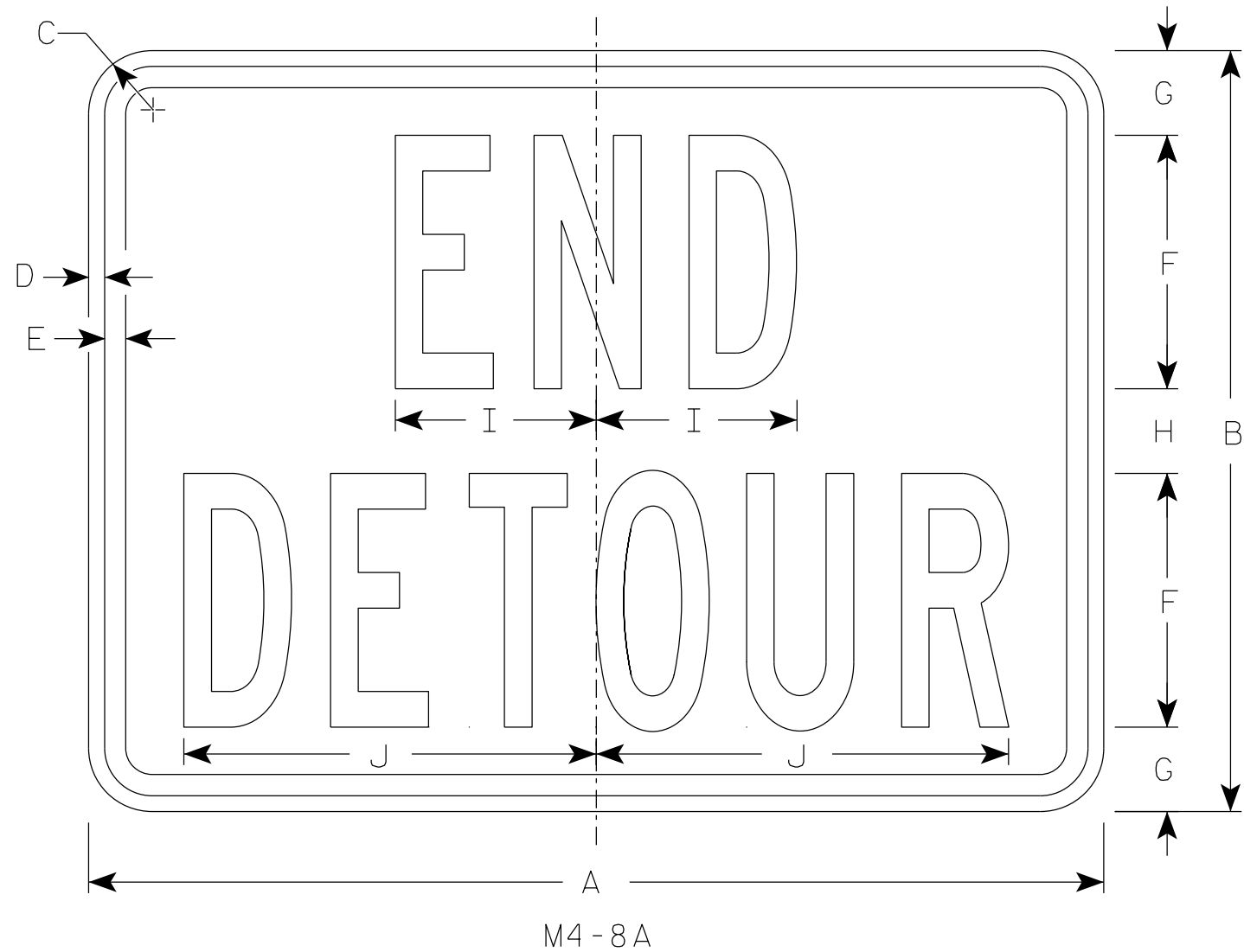

NOTES

- 1. Sign is Type II - Type F Reflective
- 2. Color:
 - Background - Orange
 - Message - Black
- 3. Message Series - B
- 4. Corners may be square or rounded when base material is plywood but borders shall be rounded as shown. When base material is metal, the corners and borders shall be rounded.

7

SIZE	A	B	C	D	E	F	G	H	I	J	K	L	M	N	O	P	Q	R	S	T	U	v	W	X	Y	Z	Area sq. ft.
1																											
2	24	18	1 1/2	3/8	1/2	6	2	2	4 3/4	9 3/4																	3.0
2M	24	18	1 1/2	3/8	1/2	6	2	2	4 3/4	9 3/4																	3.0
3	30	24	1 1/2	3/8	1/2	8	2 1/2	3	6 3/4	13																	5.0
4	30	24	1 1/2	3/8	1/2	8	2 1/2	3	6 3/4	13																	5.0
5	30	24	1 1/2	3/8	1/2	8	2 1/2	3	6 3/4	13																	5.0

STANDARD SIGN

M4-8A

WISCONSIN DEPT OF TRANSPORTATION

APPROVED *Matthew R. Rauch*
For State Traffic Engineer

DATE 2/9/2023 PLATE NO. M4-8A.4

7

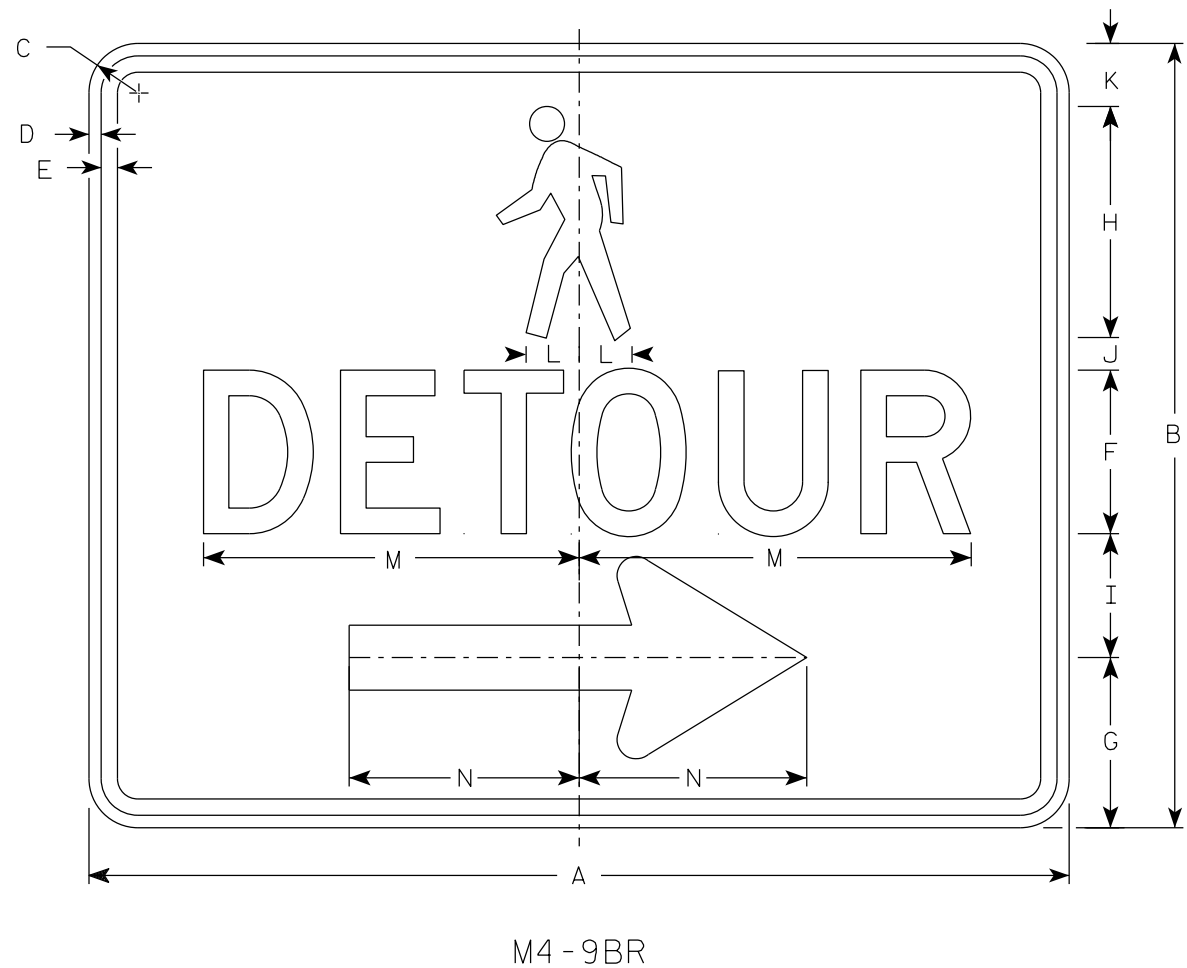

NOTES

1. Sign is Type II-Type F Reflective
2. Color:
Background - Orange
Message - Black
3. Message Series - D
4. Corners may be square or rounded when base material is plywood but borders shall be rounded as shown. When base material is metal, the corners and borders shall be rounded.
5. M4-9BL is the same as M4-9BR except the arrow is reversed.

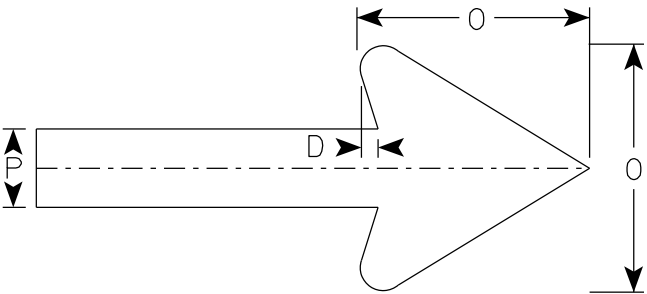

Arrow Detail

7

SIZE	A	B	C	D	E	F	G	H	I	J	K	L	M	N	O	P	Q	R	S	T	U	V	W	X	Y	Z	Area sq. ft.
1																											
2S	30	24	1 1/2	3/8	1/2	5	5 1/4	7 1/8	3 3/4	1	1 1/8	1 5/8	11 3/4	7	6	2											5.0
2M	30	24	1 1/2	3/8	1/2	5	5 1/4	7 1/8	3 3/4	1	1 1/8	1 5/8	11 3/4	7	6	2											5.0
3																											
4																											
5																											

STANDARD SIGN
M4-9B L&R

WISCONSIN DEPT OF TRANSPORTATION

APPROVED *Matthew R. Rauch*
For State Traffic Engineer

DATE 2/9/2023 PLATE NO. M4-9B.4

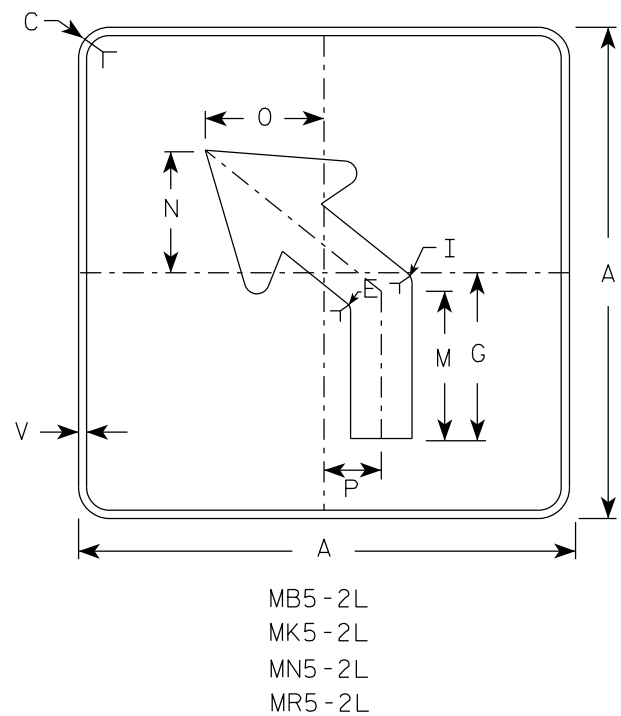
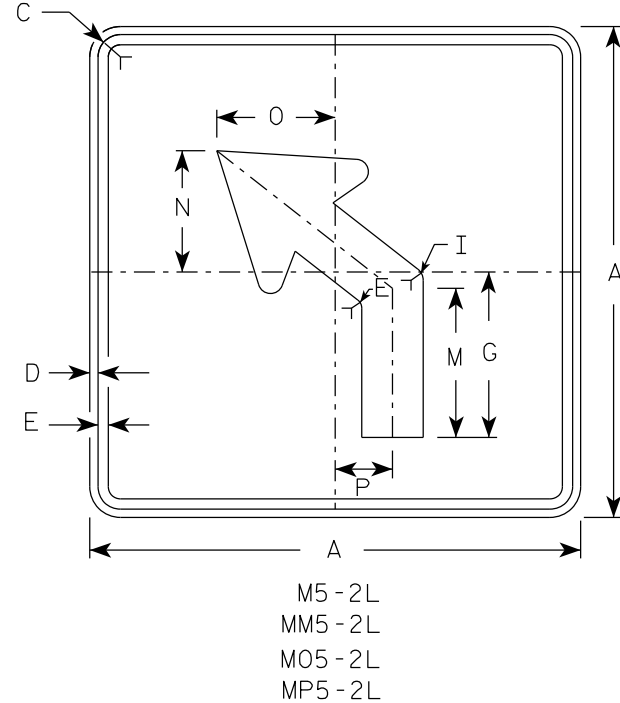
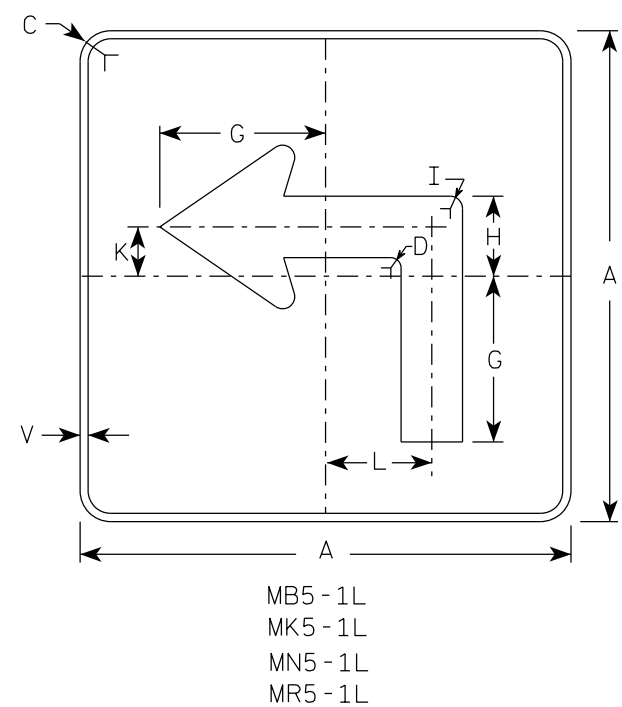
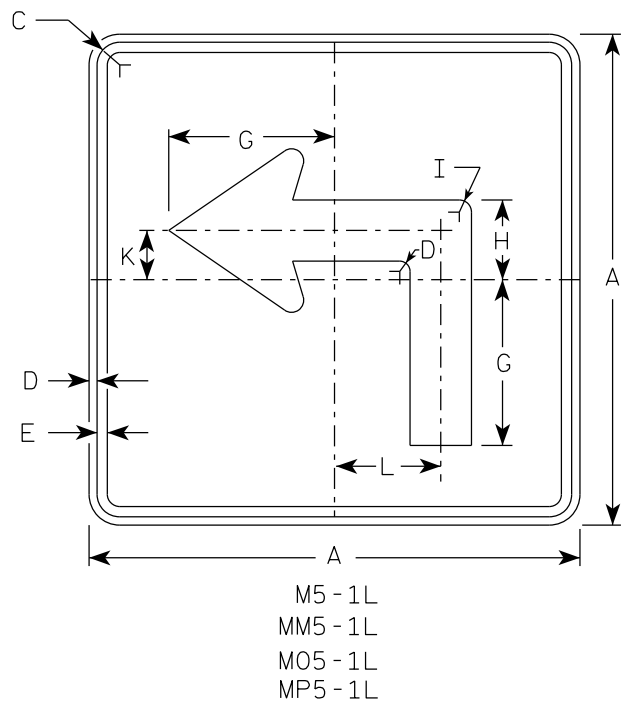

NOTES

- Signs are Type II - Type H reflective except as shown
- Color:
Background - See note 4
Message - See note 4
- Corners may be square or rounded when base material is plywood but borders shall be rounded as shown. When base material is metal, the corners and borders shall be rounded.
- | | | |
|-----------|-------|---|
| M5-1 and | M5-2 | Background - White |
| | | Message - Black |
| MB5-1 and | MB5-2 | Background - Blue |
| | | Message - White |
| MK5-1 and | MK5-2 | Background - Green |
| | | Message - White |
| MM5-1 and | MM5-2 | Background - White |
| | | Message - Green |
| MN5-1 and | MN5-2 | Background - Brown |
| | | Message - White |
| M05-1 and | M05-2 | Background - Orange - Type F Reflective |
| | | Message - Black |
| MP5-1 and | MP5-2 | Background - White |
| | | Message - Blue |
| MR5-1 and | MR5-2 | Background - Brown |
| | | Message - Yellow |
- M5-1R same as M5-1L except arrow points right.
- M5-2R same as M5-2L except arrow tilts right.

ARROW DETAIL

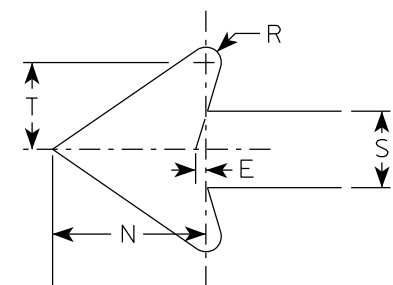

SIZE	A	B	C	D	E	F	G	H	I	J	K	L	M	N	O	P	Q	R	S	T	U	V	W	X	Y	Z	Area sq. ft.
1																											
2S	21		1 1/2	3/8	3/8		7	3 3/8	5/8		2 1/8	4 1/2	6 3/8	5 1/4	5	2 1/2		1/2	2 5/8	3		1/2					3.06
2M	21		1 1/2	3/8	3/8		7	3 3/8	5/8		2 1/8	4 1/2	6 3/8	5 1/4	5	2 1/2		1/2	2 5/8	3		1/2					3.06
3	30		1 7/8	1/2	5/8		10 1/8	4 7/8	7/8		3	6 1/2	9 1/8	7 1/2	7 1/4	3 1/2		3/4	3 3/4	4 1/4		1/2					6.25
4	30		1 7/8	1/2	5/8		10 1/8	4 7/8	7/8		3	6 1/2	9 1/8	7 1/2	7 1/4	3 1/2		3/4	3 3/4	4 1/4		1/2					6.25
5	30		1 7/8	1/2	5/8		10 1/8	4 7/8	7/8		3	6 1/2	9 1/8	7 1/2	7 1/4	3 1/2		3/4	3 3/4	4 1/4		1/2					6.25

STANDARD SIGN

M5-1 & M5-2

WISCONSIN DEPT OF TRANSPORTATION

APPROVED *Matthew R. Rauch*
For State Traffic Engineer

DATE 2/13/2023 PLATE NO. M5-1.15

PROJECT NO:	HWY:	COUNTY:	SHEET NO:	E
-------------	------	---------	-----------	---

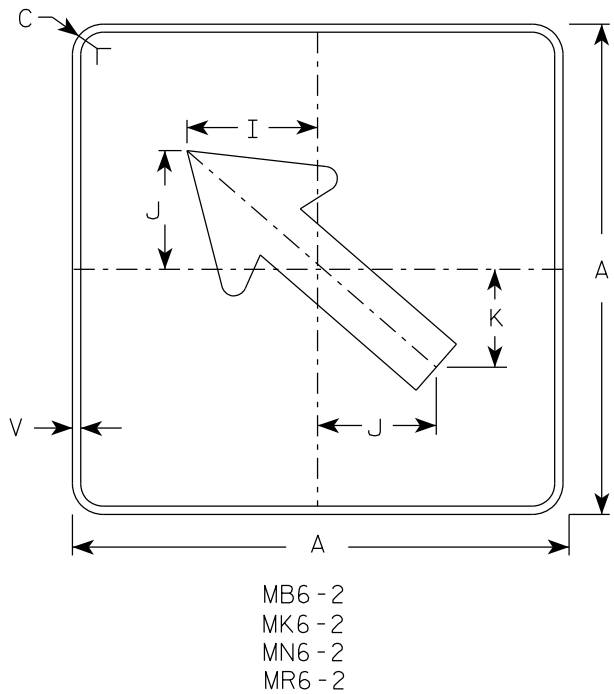
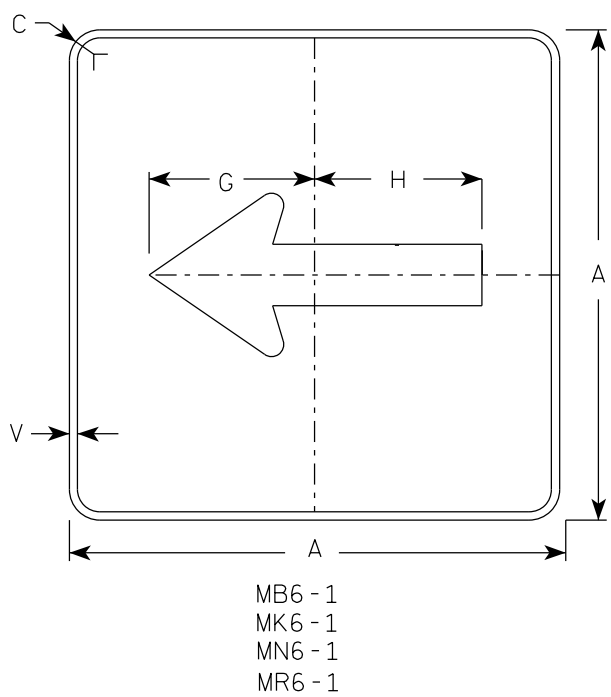
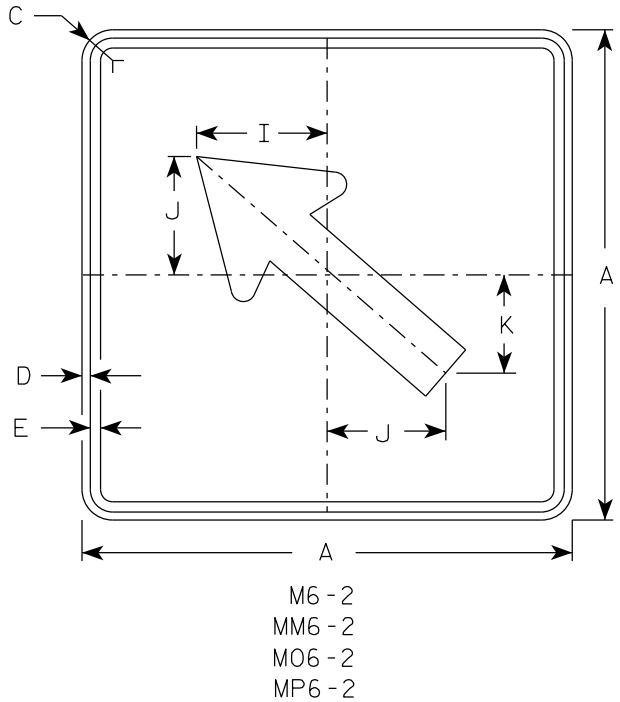
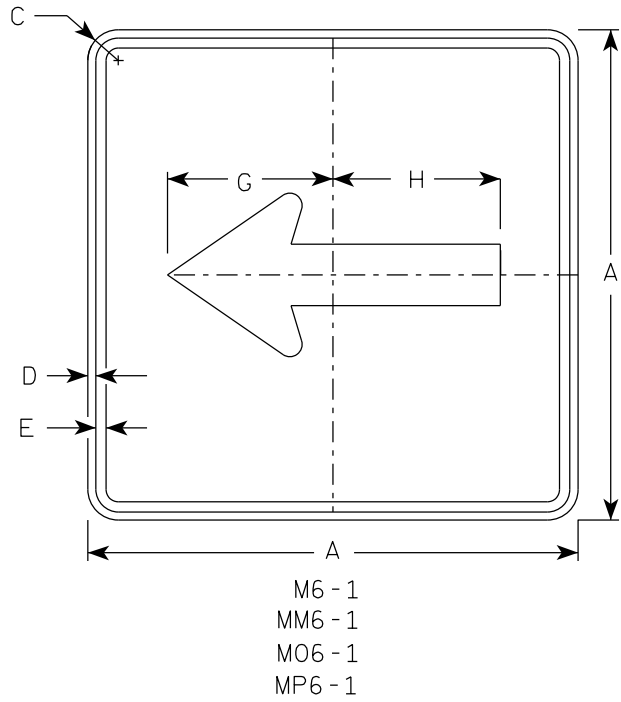

- NOTES
- Signs are Type II - Type H Reflective except as Shown
 - Color:
Background - See note 4
Message - See note 4
 - Corners may be square or rounded when base material is plywood but borders shall be rounded as shown. When base material is metal, the corners and borders shall be rounded.
 - M6-1 and M6-2 Background - White
Message - Black
MB6-1 and MB6-2 Background - Blue
Message - White
MK6-1 and MK6-2 Background - Green
Message - White
MM6-1 and MM6-2 Background - White
Message - Green
MN6-1 and MN6-2 Background - Brown
Message - White
M06-1 and M06-2 Background - Orange - Type F Reflective
Message - Black
MP6-1 and MP6-2 Background - White
Message - Blue
MR6-1 and MR6-2 Background - Brown
Message - Yellow

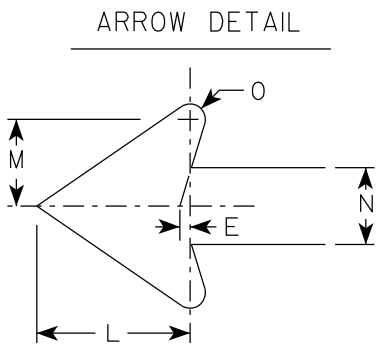

SIZE	A	B	C	D	E	F	G	H	I	J	K	L	M	N	O	P	Q	R	S	T	U	V	W	X	Y	Z	Area sq. ft.
1																											
2S	21		1 1/2	3/8	3/8		7 1/2	7 1/8	5 5/8	5	4 1/4	5 1/4	3	2 5/8	1/2							1/2					3.06
2M	21		1 1/2	3/8	3/8		7 1/2	7 1/8	5 5/8	5	4 1/4	5 1/4	3	2 5/8	1/2							1/2					3.06
3	30		1 7/8	1/2	5/8		10 3/4	10 1/4	8	7 1/4	6	7 1/2	4 1/4	3 3/4	3/4							1/2					6.25
4	30		1 7/8	1/2	5/8		10 3/4	10 1/4	8	7 1/4	6	7 1/2	4 1/4	3 3/4	3/4							1/2					6.25
5	30		1 7/8	1/2	5/8		10 3/4	10 1/4	8	7 1/4	6	7 1/2	4 1/4	3 3/4	3/4							1/2					6.25



R3-17

NOTES

- 1. Sign is Type II - Type H Reflective
- 2. Color:
Background - AS SHOWN
Message - BLACK
- 3. Message Series - C or as noted

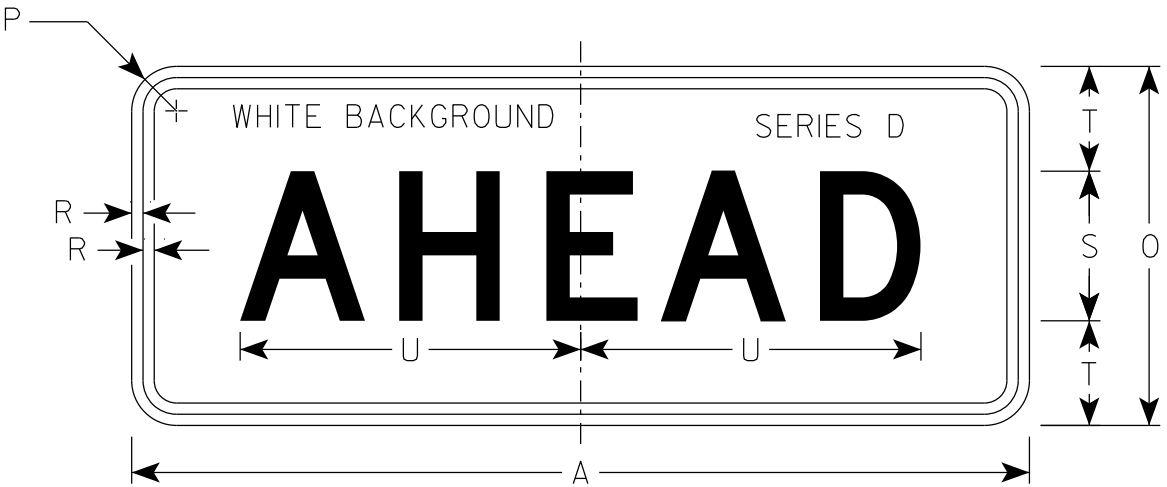

R3-17ap

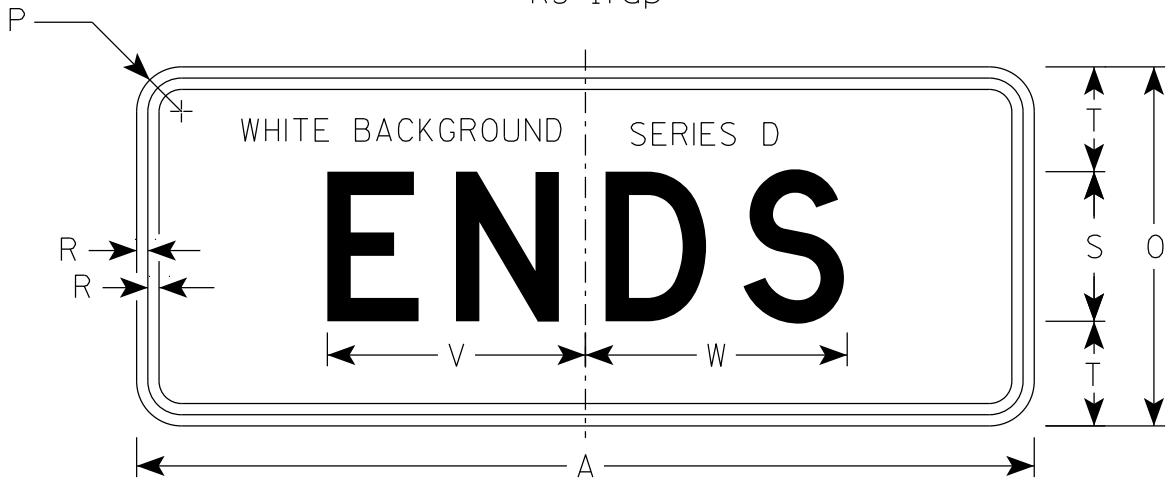

R3-17bp

																												R3-17	R3-17ap	R3-17bp
SIZE	A	B	C	D	E	F	G	H	I	J	K	L	M	N	O	P	Q	R	S	T	U	v	W	X	Y	Z	Area sq. ft.	Area sq. ft.	Area sq. ft.	
1																														
2S	30	24	1 1/2	3/8	1/2	2	4	4 1/8	7 7/8	6 3/8	9 1/2	2 5/8	7/8	13	12	1 1/2	3 3/8	3/8	5	3 1/2	11 3/8	8 5/8	8 3/4	2 3/8	15 5/8	8	5.0	2.5	2.5	
2M	30	24	1 1/2	3/8	1/2	2	4	4 1/8	7 7/8	6 3/8	9 1/2	2 5/8	7/8	13	12	1 1/2	3 3/8	3/8	5	3 1/2	11 3/8	8 5/8	8 3/4	2 3/8	15 5/8	8	5.0	2.5	2.5	
3																														
4																														
5																														

STANDARD SIGN

R3-17 & R3-17a&bp

WISCONSIN DEPT OF TRANSPORTATION

APPROVED *Matthew R. Rauch*
for State Traffic Engineer

DATE 2/23/23 PLATE NO. R3-17.3

7

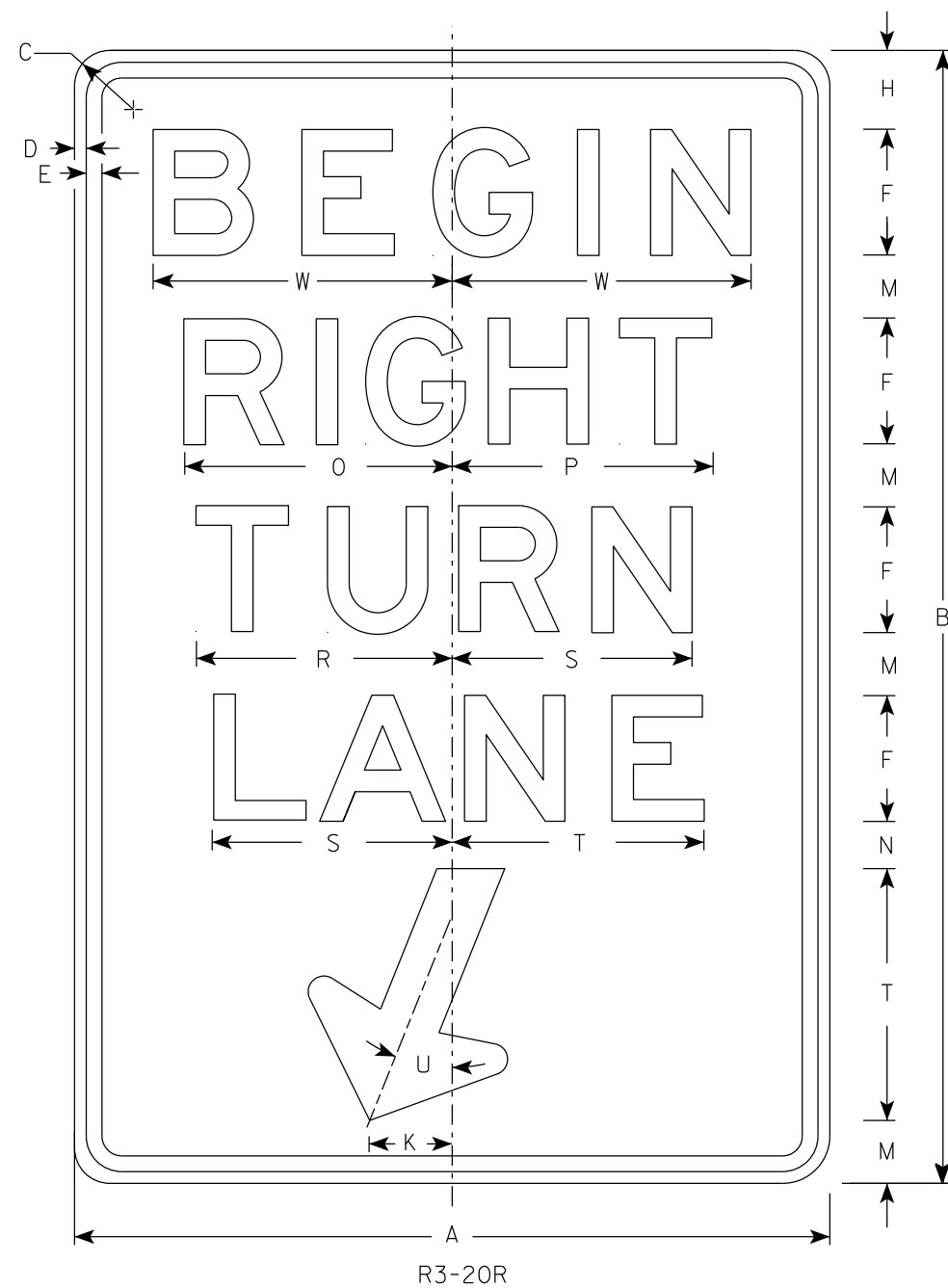

R3-20R

NOTES

1. Sign is Type II - Type H Reflective
2. Color:
Background - White
Message - Black
3. Message Series - E

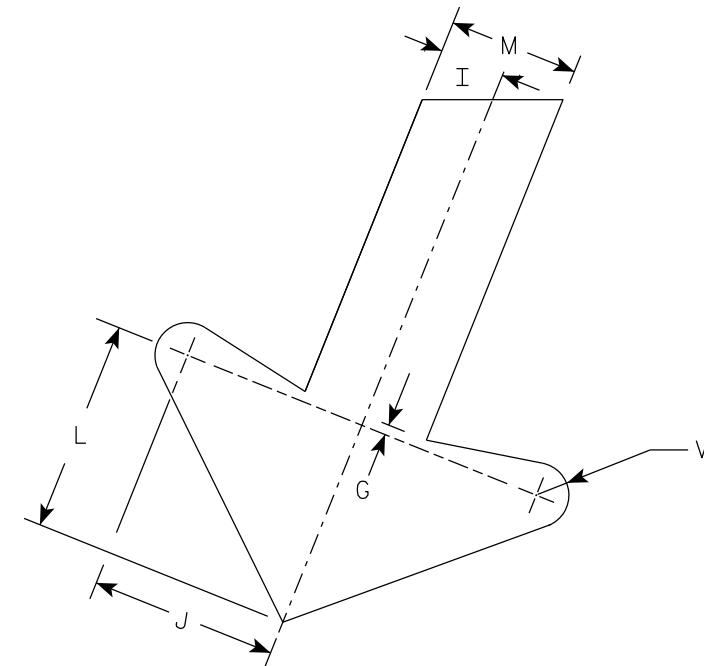

ARROW DETAIL

SIZE	A	B	C	D	E	F	G	H	I	J	K	L	M	N	O	P	Q	R	S	T	U	V	W	X	Y	Z	Area sq. ft.
1																											
2S	24	36	1 1/2	3/8	1/2	4	1/4	2 1/2	1	2 7/8	2 5/8	3 1/4	2	1 1/2	8 1/2	8 1/4		8 1/8	7 5/8	8	22°	1/2	9 1/2				6.0
2M	24	36	1 1/2	3/8	1/2	4	1/4	2 1/2	1	2 7/8	2 5/8	3 1/4	2	1 1/2	8 1/2	8 1/4		8 1/8	7 5/8	8	22°	1/2	9 1/2				6.0
3	36	54	1 7/8	1/2	5/8	6	3/8	3 3/4	1 1/2	4 1/4	4	4 7/8	3	2 1/4	12 3/4	12 1/2		12 1/4	11 1/2	12	22°	3/4	13 1/4				13.5
4																											
5																											

PROJECT NO:	HWY:	COUNTY:	SHEET NO:	E
-------------	------	---------	-----------	---

7

7

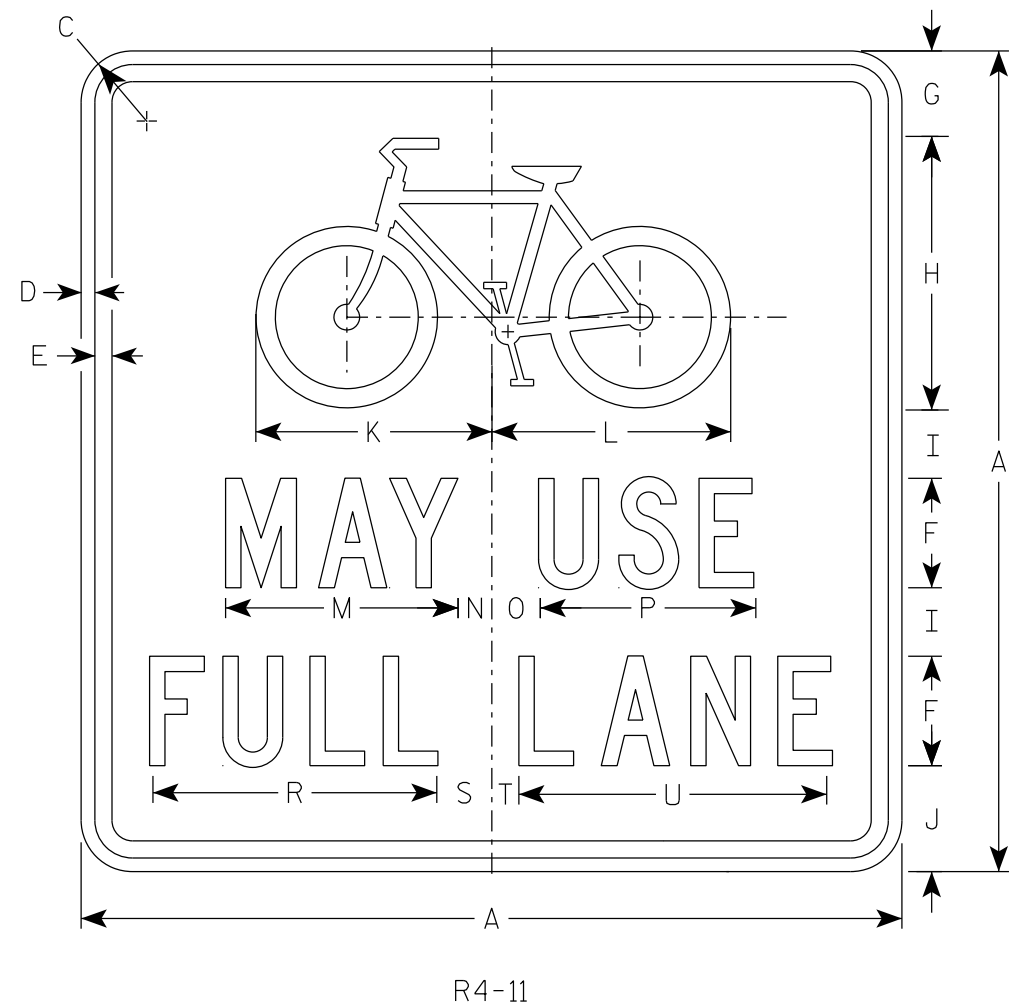

NOTES

- 1. Sign is Type II - Type H Reflective
- 2. Color:
 - Background - White
 - Message - Black
- 3. Message Series - C

7

SIZE	A	B	C	D	E	F	G	H	I	J	K	L	M	N	O	P	Q	R	S	T	U	V	W	X	Y	Z	Area sq. ft.
1																											
2S	30		1 7⁄8	1⁄2	5⁄8	4	3 1⁄8	10	2 1⁄2	3 7⁄8	8 5⁄8	8 3⁄4	8 1⁄2	1 1⁄4	1 3⁄4	7 7⁄8		10 3⁄8	2	1	11 1⁄4						6.25
2M	30		1 7⁄8	1⁄2	5⁄8	4	3 1⁄8	10	2 1⁄2	3 7⁄8	8 5⁄8	8 3⁄4	8 1⁄2	1 1⁄4	1 3⁄4	7 7⁄8		10 3⁄8	2	1	11 1⁄4						6.25
3																											
4																											
5																											

STANDARD SIGN

R4-11

WISCONSIN DEPT OF TRANSPORTATION

APPROVED *Matthew R. Rauch*
for State Traffic Engineer

DATE 8/17/23 PLATE NO. R4-11.2

7

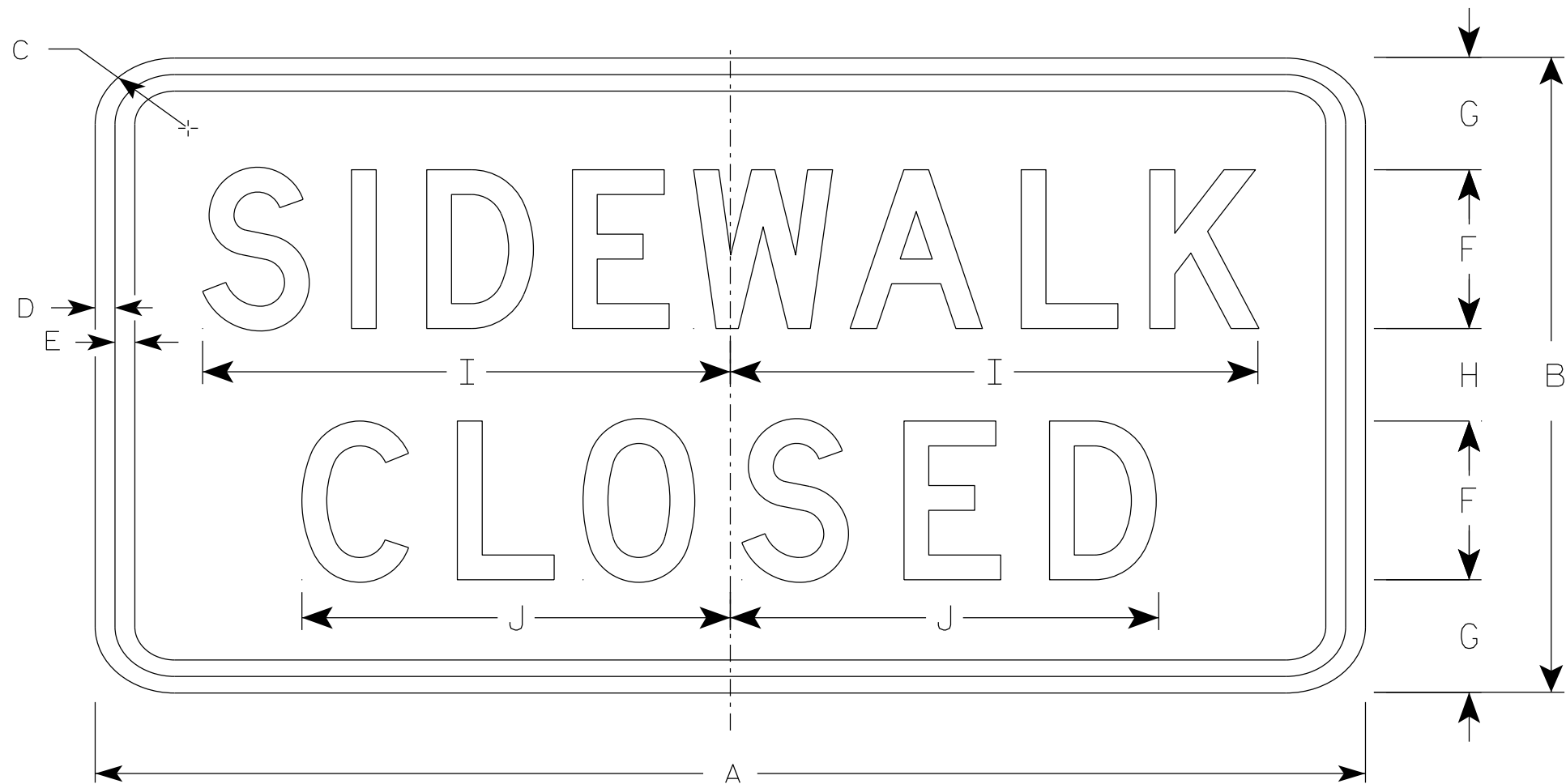

R9-9

NOTES

- 1. Sign is Type II - Type H Reflective
- 2. Color:
 - Background - White
 - Message - Black
- 3. Message Series - C
- 4. Use Size 2 for Sidewalks. Use Size 3 for Paths and Trails.

7

SIZE	A	B	C	D	E	F	G	H	I	J	K	L	M	N	O	P	Q	R	S	T	U	V	W	X	Y	Z	Area sq. ft.
1																											
2S	24	12	1 1/2	1/2	1/2	3	2 1/8	1 3/4	10	8 1/8																	2.0
2M	24	12	1 1/2	1/2	1/2	3	2 1/8	1 3/4	10	8 1/8																	2.0
3	30	18	1 1/2	1/2	1/2	4	3 1/2	3	12 1/2	10 1/4																	3.75
4																											
5																											

PROJECT NO:

HWY:

COUNTY:

SHEET NO:

E

STANDARD SIGN
R9-9

WISCONSIN DEPT OF TRANSPORTATION

APPROVED *Matthew R. Rauch*
For State Traffic Engineer

DATE 1/24/24 PLATE NO. R9-9.7

NOTES

- 1. Sign is Type II - Type H Reflective
- 2. Color:
 - Background - White
 - Message - Black
- 3. Message Series - D

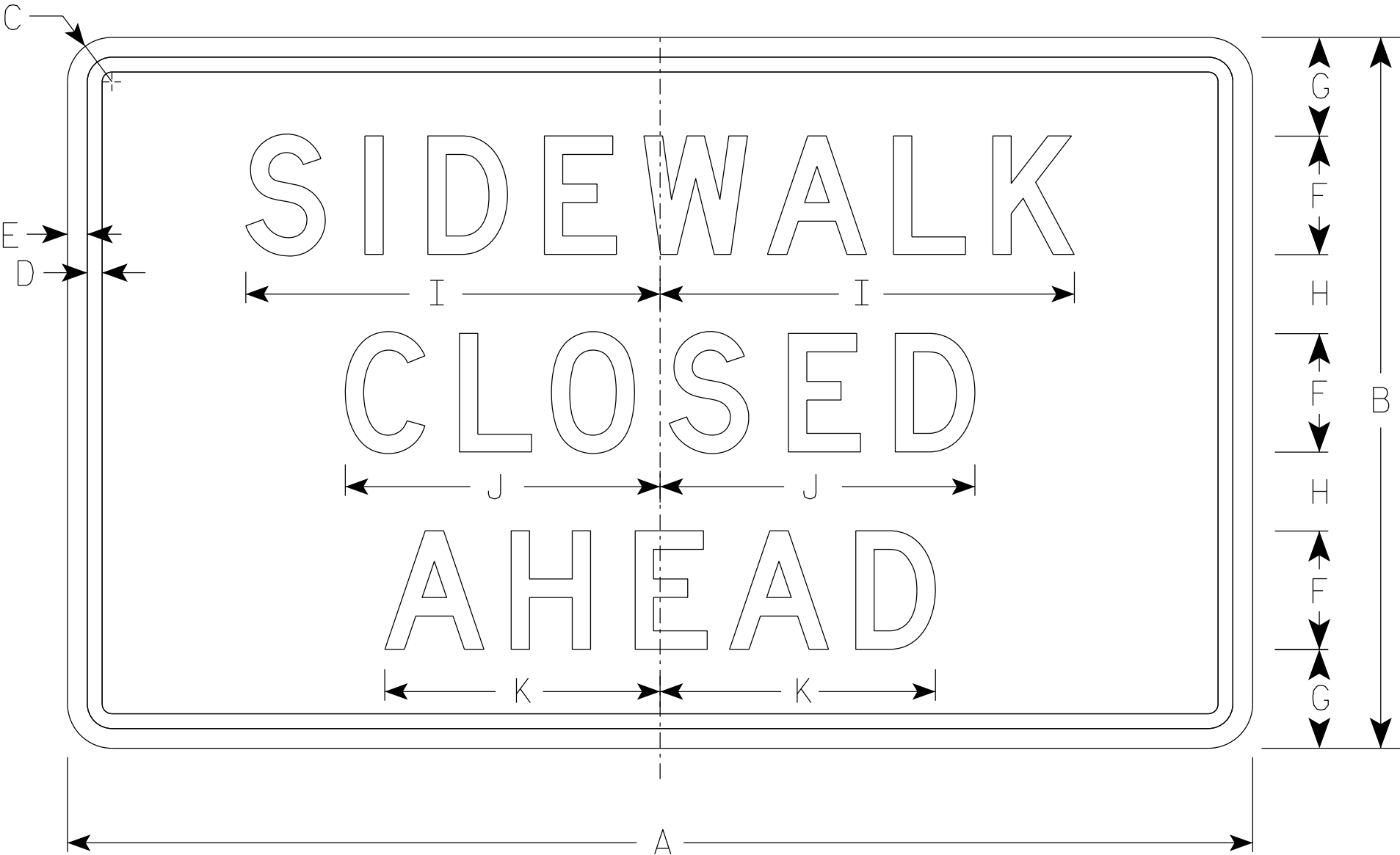

R9-9A

SIZE	A	B	C	D	E	F	G	H	I	J	K	L	M	N	O	P	Q	R	S	T	U	V	W	X	Y	Z	Area sq. ft.
1																											
2S	30	18	1 1/2	3/8	1/2	3	2 1/2	2	10 1/2	8	7																3.75
2M	30	18	1 1/2	3/8	1/2	3	2 1/2	2	10 1/2	8	7																3.75
3																											
4																											
5																											

PROJECT NO:

HWY:

COUNTY:

SHEET NO:

E

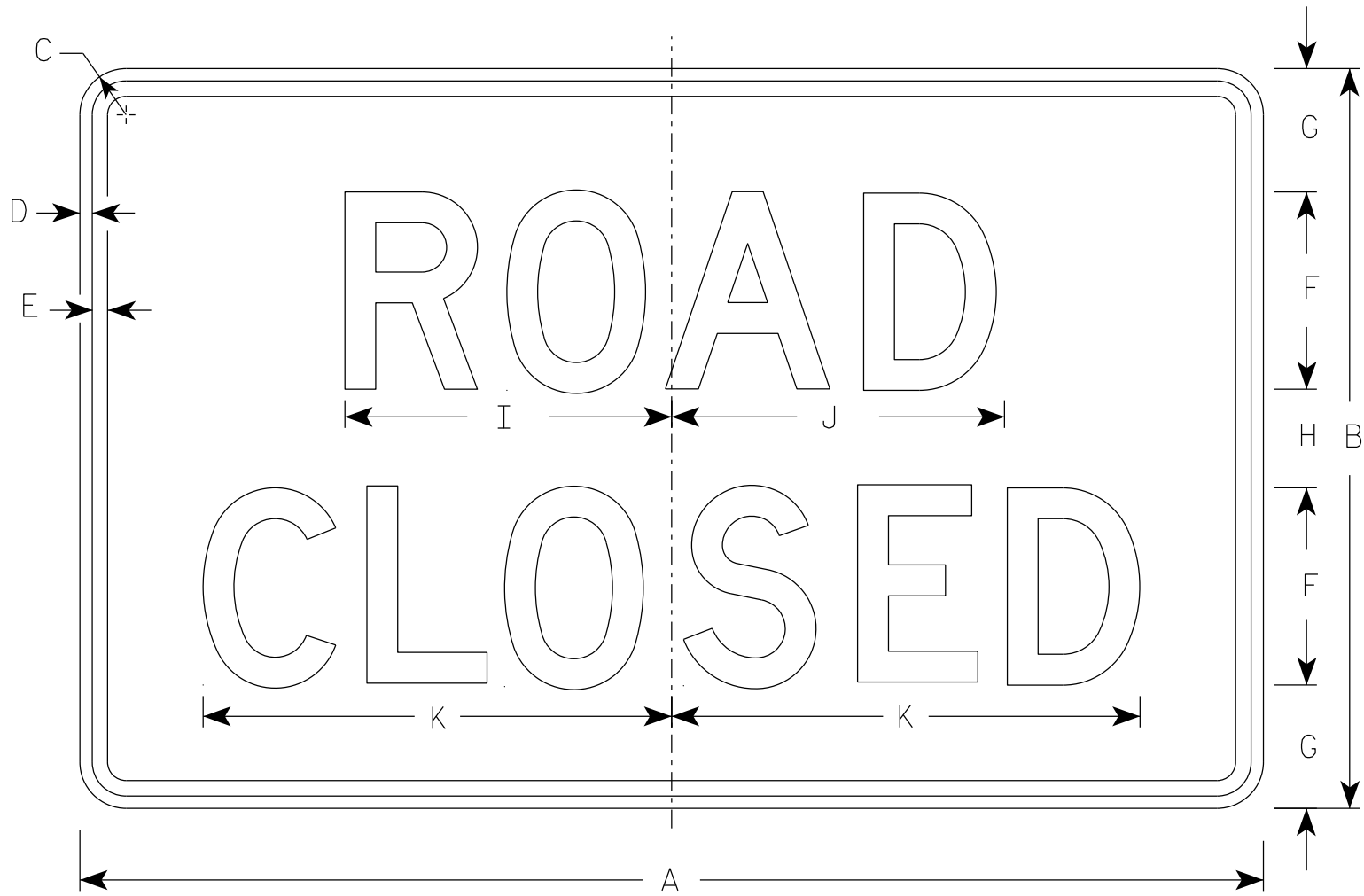

R11-2

- NOTES
1. Sign is Type II - Type H Reflective
 2. Color:
Background - White
Message - Black
 3. Message Series - D
 4. Corners may be square or rounded when base material is plywood but borders shall be rounded as shown. When base material is metal, the corners and borders shall be rounded.
 5. Modify the message as required.

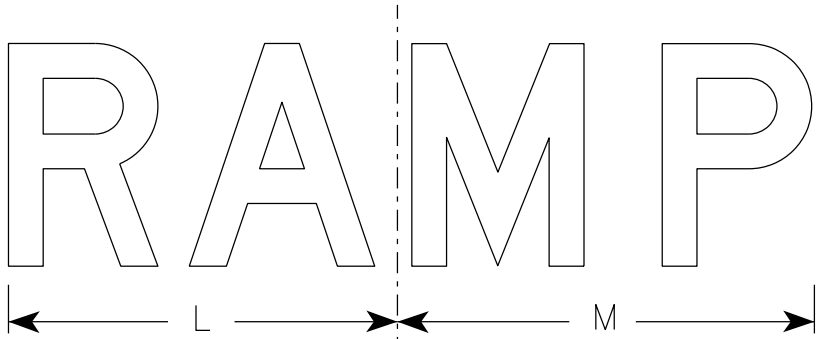

R11-2R

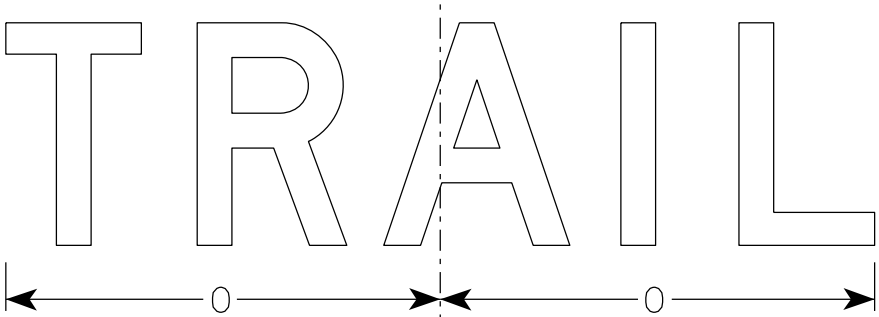

R11-2T

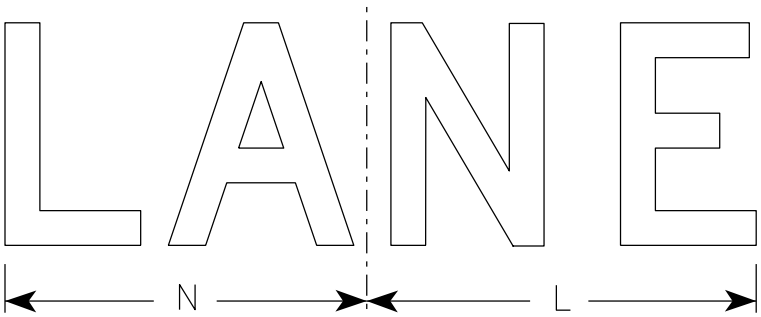

R11-2L

SIZE	A	B	C	D	E	F	G	H	I	J	K	L	M	N	O	P	Q	R	S	T	U	V	W	X	Y	Z	Area sq. ft.	
1																												
2S	48	30	1 7/8	1/2	5/8	8	5	4	13 1/4	13 1/2	19	14	15	13	15 5/8													10.0
2M	48	30	1 7/8	1/2	5/8	8	5	4	13 1/4	13 1/2	19	14	15	13	15 5/8													10.0
3	48	30	1 7/8	1/2	5/8	8	5	4	13 1/4	13 1/2	19	14	15	13	15 5/8													10.0
4	48	30	1 7/8	1/2	5/8	8	5	4	13 1/4	13 1/2	19	14	15	13	15 5/8													10.0
5	48	30	1 7/8	1/2	5/8	8	5	4	13 1/4	13 1/2	19	14	15	13	15 5/8													10.0

STANDARD SIGN R11-2	
WISCONSIN DEPT OF TRANSPORTATION	
APPROVED	<i>Matthew R. Rauch</i> For State Traffic Engineer
DATE 2/5/24	PLATE NO. R11-2.12

PROJECT NO:	HWY:	COUNTY:	SHEET NO:	E
-------------	------	---------	-----------	---

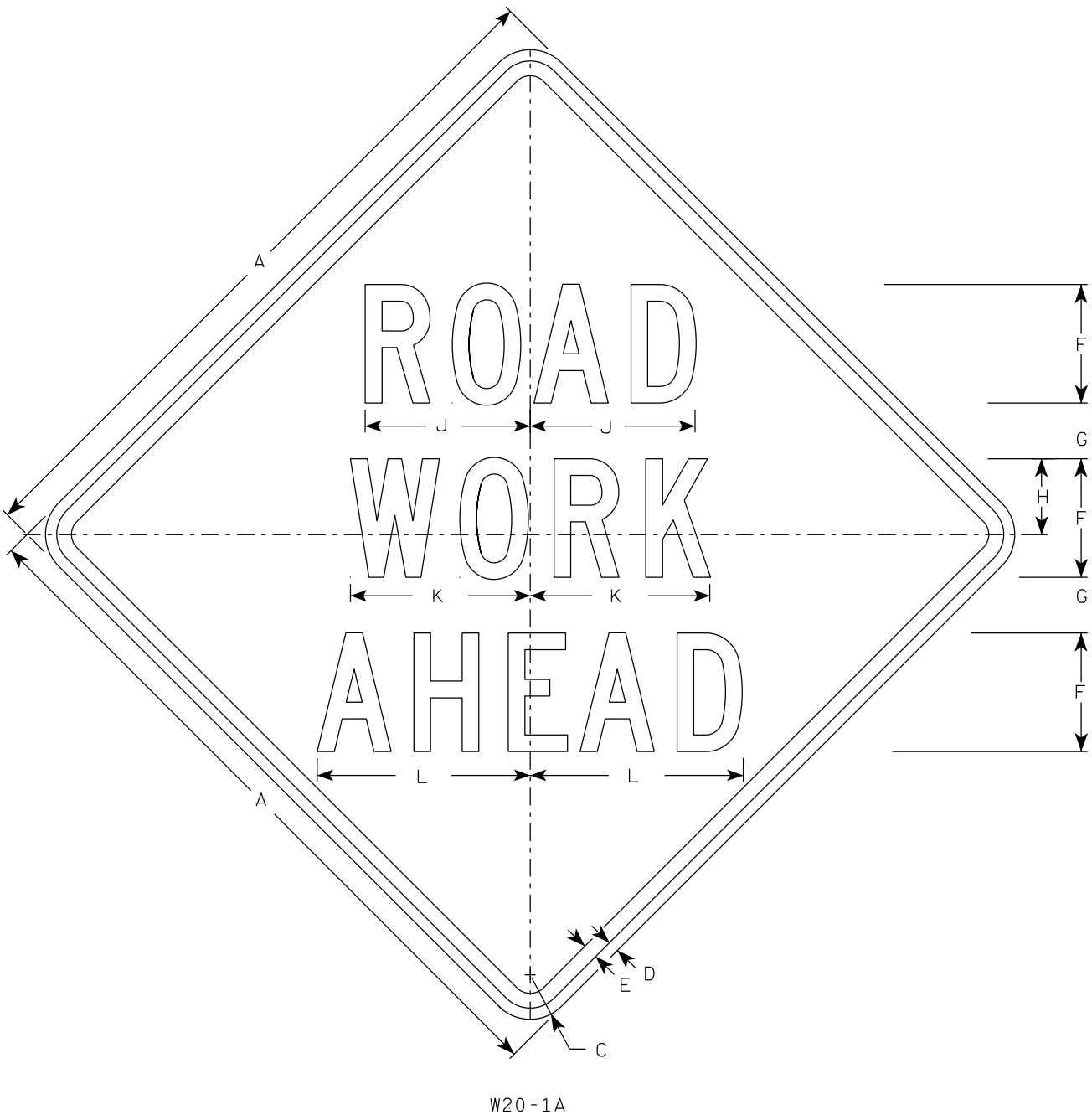

W20-1A

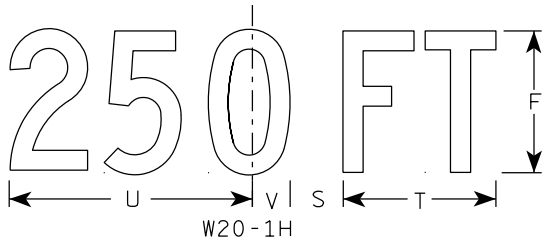

W20-1H

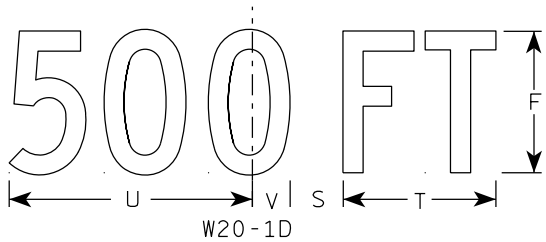

W20-1D



W20-1C



W20-1B

- NOTES
1. Sign is Type II - Type F Reflective
 2. Color:
Background - Orange
Message - Black
 3. Message Series - C
 4. Corners may be square or rounded when base material is plywood but borders shall be rounded as shown. When base material is metal, the corners and borders shall be rounded.

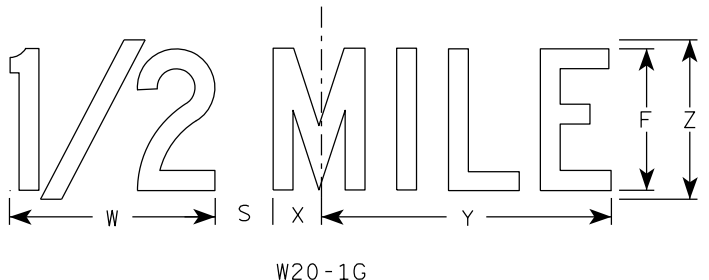

W20-1G

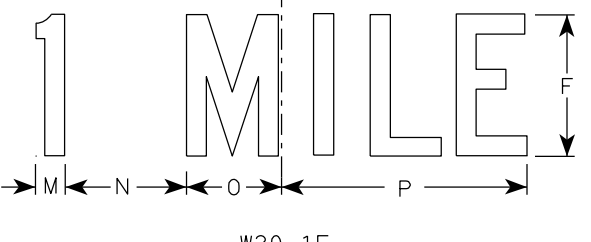

W20-1F

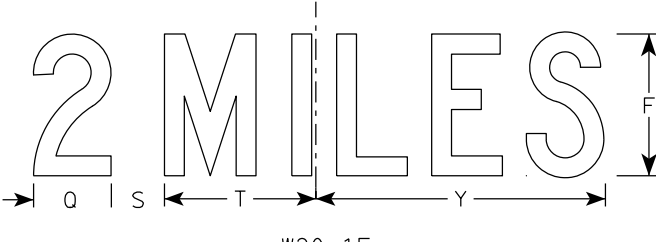

W20-1E

SIZE	A	B	C	D	E	F	G	H	I	J	K	L	M	N	O	P	Q	R	S	T	U	v	W	X	Y	Z	Area sq. ft.
1	36		2 1/4	5/8	3/4	5	2 5/8	3 1/4	10 1/8	7	7 5/8	8 7/8	1 1/8	4 1/2	3 1/2	9	3 1/4	2 1/2	2 1/4	5 5/8	9	1 3/8	8	1 3/4	10 3/4	6	9.0
2S	48		3	3/4	1	8	3 3/4	5 1/8	15 3/8	11 1/8	12 1/8	14 3/8	1 5/8	6 7/8	5 3/8	13 7/8	4 3/8	3 7/8	3	8 5/8	13 3/4	2 1/8	11 7/8	2 3/4	16 3/8	9	16.0
2M	48		3	3/4	1	8	3 3/4	5 1/8	15 3/8	11 1/8	12 1/8	14 3/8	1 5/8	6 7/8	5 3/8	13 7/8	4 3/8	3 7/8	3	8 5/8	13 3/4	2 1/8	11 7/8	2 3/4	16 3/8	9	16.0
3	48		3	3/4	1	8	3 3/4	5 1/8	15 3/8	11 1/8	12 1/8	14 3/8	1 5/8	6 7/8	5 3/8	13 7/8	4 3/8	3 7/8	3	8 5/8	13 3/4	2 1/8	11 7/8	2 3/4	16 3/8	9	16.0
4	48		3	3/4	1	8	3 3/4	5 1/8	15 3/8	11 1/8	12 1/8	14 3/8	1 5/8	6 7/8	5 3/8	13 7/8	4 3/8	3 7/8	3	8 5/8	13 3/4	2 1/8	11 7/8	2 3/4	16 3/8	9	16.0
5	48		3	3/4	1	8	3 3/4	5 1/8	15 3/8	11 1/8	12 1/8	14 3/8	1 5/8	6 7/8	5 3/8	13 7/8	4 3/8	3 7/8	3	8 5/8	13 3/4	2 1/8	11 7/8	2 3/4	16 3/8	9	16.0

STANDARD SIGN
W20-1A, B, C, D, E, F, G & H

WISCONSIN DEPT OF TRANSPORTATION

APPROVED *Matthew R. Rauch*
for State Traffic Engineer

DATE 1/10/2024 PLATE NO. W20-1.12

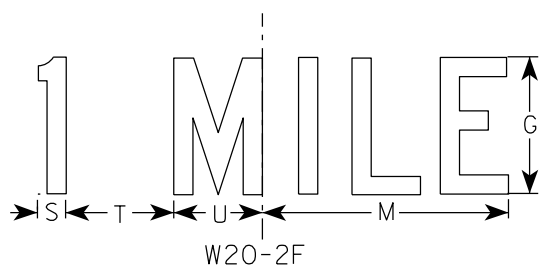
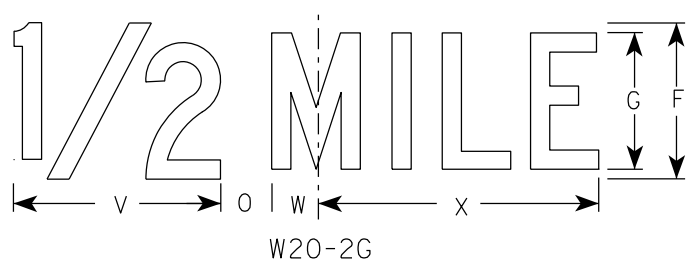
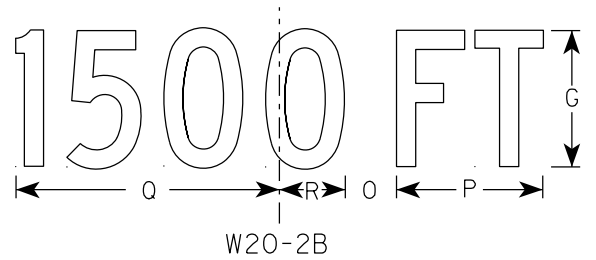
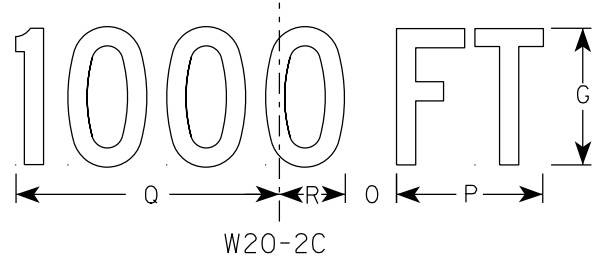
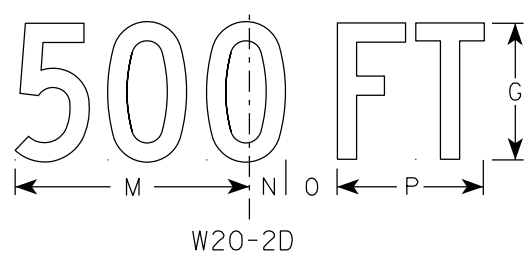
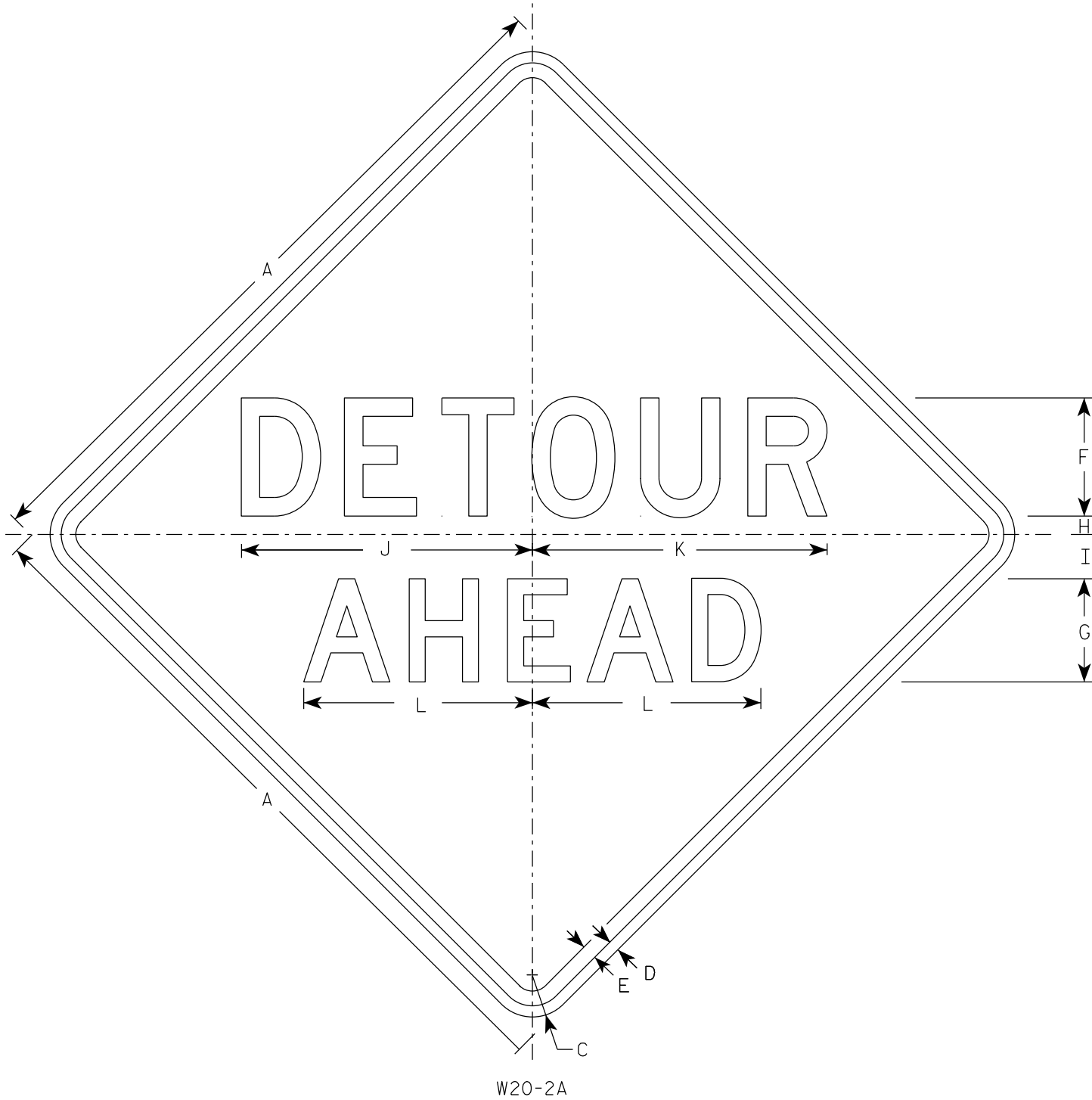

NOTES

- Sign is Type II - Type F Reflective
- Color:
Background - Orange
Message - Black
- Message Series - See note 5
- Corners may be square or rounded when base material is plywood but borders shall be rounded as shown. When base material is metal, the corners and borders shall be rounded.
- Line 1 is Series D.
Line 2 is Series D for AHEAD and Series C for all other distances.

SIZE	A	B	C	D	E	F	G	H	I	J	K	L	M	N	O	P	Q	R	S	T	U	v	w	X	Y	Z	Area sq. ft.
1	36		2 1/4	5/8	3/4	6	5	1	2 1/4	14 3/4	15	11 5/8	9	1 3/8	1 7/8	5 5/8	10 1/8	2 1/2	1 1/8	4 1/2	3 1/2	8	1 3/4	10 3/4			9.0
2S	48		3	3/4	1	8	7	1 1/4	3	19 3/4	20	15 1/2	12	1 7/8	2 5/8	7 1/2	13 1/2	3 3/8	1 1/2	6	4 5/8	10 5/8	2 3/8	14 3/8			16.0
2M	48		3	3/4	1	8	7	1 1/4	3	19 3/4	20	15 1/2	12	1 7/8	2 5/8	7 1/2	13 1/2	3 3/8	1 1/2	6	4 5/8	10 5/8	2 3/8	14 3/8			16.0
3	48		3	3/4	1	8	7	1 1/4	3	19 3/4	20	15 1/2	12	1 7/8	2 5/8	7 1/2	13 1/2	3 3/8	1 1/2	6	4 5/8	10 5/8	2 3/8	14 3/8			16.0
4	48		3	3/4	1	8	7	1 1/4	3	19 3/4	20	15 1/2	12	1 7/8	2 5/8	7 1/2	13 1/2	3 3/8	1 1/2	6	4 5/8	10 5/8	2 3/8	14 3/8			16.0
5	48		3	3/4	1	8	7	1 1/4	3	19 3/4	20	15 1/2	12	1 7/8	2 5/8	7 1/2	13 1/2	3 3/8	1 1/2	6	4 5/8	10 5/8	2 3/8	14 3/8			16.0

STANDARD SIGN W20-2A,B,C,D,F & G	
WISCONSIN DEPT OF TRANSPORTATION	
APPROVED	<i>Matthew R. Rauch</i> For State Traffic Engineer
DATE 1/10/2024	PLATE NO. W20-2.7

PROJECT NO:	HWY:	COUNTY:	SHEET NO:	E
-------------	------	---------	-----------	---

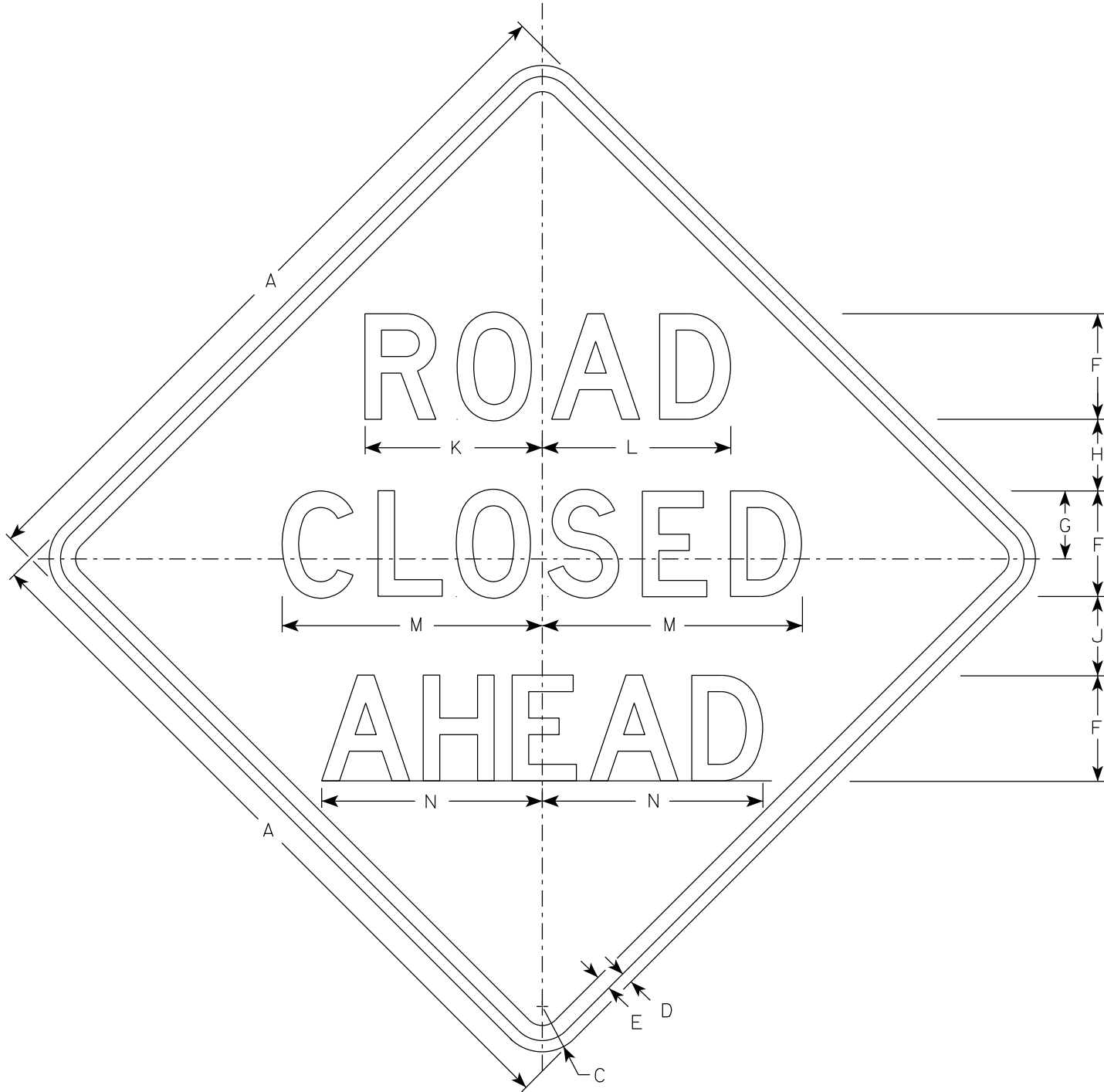

W20-3A

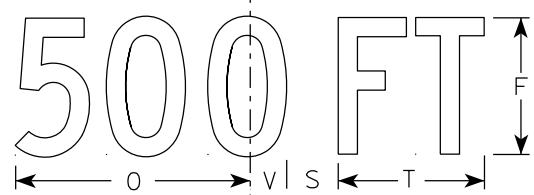

W20-3D

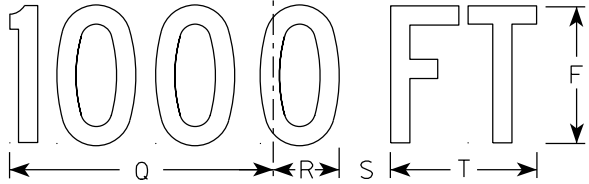

W20-3C

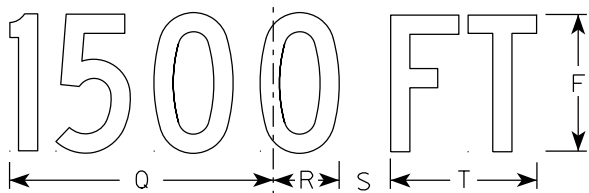

W20-3B

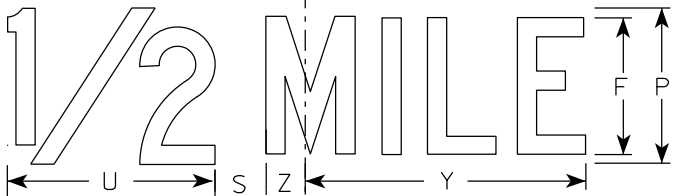

W20-3G

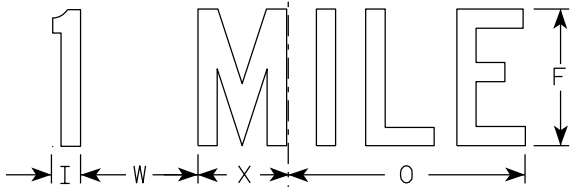

W20-3F

NOTES

1. Sign is Type II - Type F Reflective
2. Color:
Background - Orange
Message - Black
3. Message Series - see note 5
4. Corners may be square or rounded when base material is plywood but borders shall be rounded as shown. When base material is metal, the corners and borders shall be rounded.
5. Lines 1 and 2 are Series D.
Line 3 is Series D for AHEAD and Series C for all other distances.

SIZE	A	B	C	D	E	F	G	H	I	J	K	L	M	N	O	P	Q	R	S	T	U	v	W	X	Y	Z	Area sq. ft.
1	36		2 1/4	5/8	3/4	5	3 3/8	3 1/2	1 1/8	4	8 3/8	8 7/8	12 1/2	11	9	6	10 1/8	2 1/2	1 7/8	5 5/8	8	1 3/8	4 1/2	3 1/2	10 3/4	1 3/4	9.0
2S	48		3	3/4	1	7	4 1/2	4 3/4	1 1/2	5 1/4	11 3/4	12 1/2	17 1/4	14 5/8	12	8	13 1/2	3 3/8	2 5/8	7 1/2	10 5/8	1 7/8	6	4 5/8	14 3/8	2 3/8	16.0
2M	48		3	3/4	1	7	4 1/2	4 3/4	1 1/2	5 1/4	11 3/4	12 1/2	17 1/4	14 5/8	12	8	13 1/2	3 3/8	2 5/8	7 1/2	10 5/8	1 7/8	6	4 5/8	14 3/8	2 3/8	16.0
3	48		3	3/4	1	7	4 1/2	4 3/4	1 1/2	5 1/4	11 3/4	12 1/2	17 1/4	14 5/8	12	8	13 1/2	3 3/8	2 5/8	7 1/2	10 5/8	1 7/8	6	4 5/8	14 3/8	2 3/8	16.0
4	48		3	3/4	1	7	4 1/2	4 3/4	1 1/2	5 1/4	11 3/4	12 1/2	17 1/4	14 5/8	12	8	13 1/2	3 3/8	2 5/8	7 1/2	10 5/8	1 7/8	6	4 5/8	14 3/8	2 3/8	16.0
5	48		3	3/4	1	7	4 1/2	4 3/4	1 1/2	5 1/4	11 3/4	12 1/2	17 1/4	14 5/8	12	8	13 1/2	3 3/8	2 5/8	7 1/2	10 5/8	1 7/8	6	4 5/8	14 3/8	2 3/8	16.0

STANDARD SIGN
W20-3A, B, C, D, F & G

WISCONSIN DEPT OF TRANSPORTATION

APPROVED *Matthew R. Rauch*
for State Traffic Engineer

DATE 1/10/2024 PLATE NO. W20-3.8

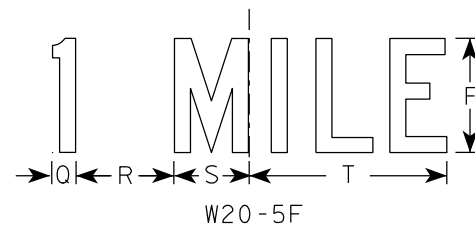
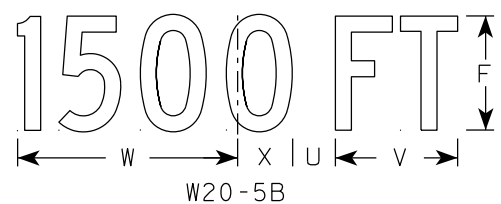
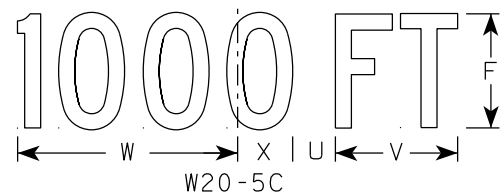
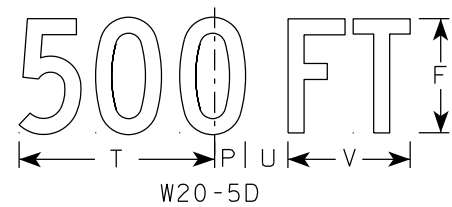
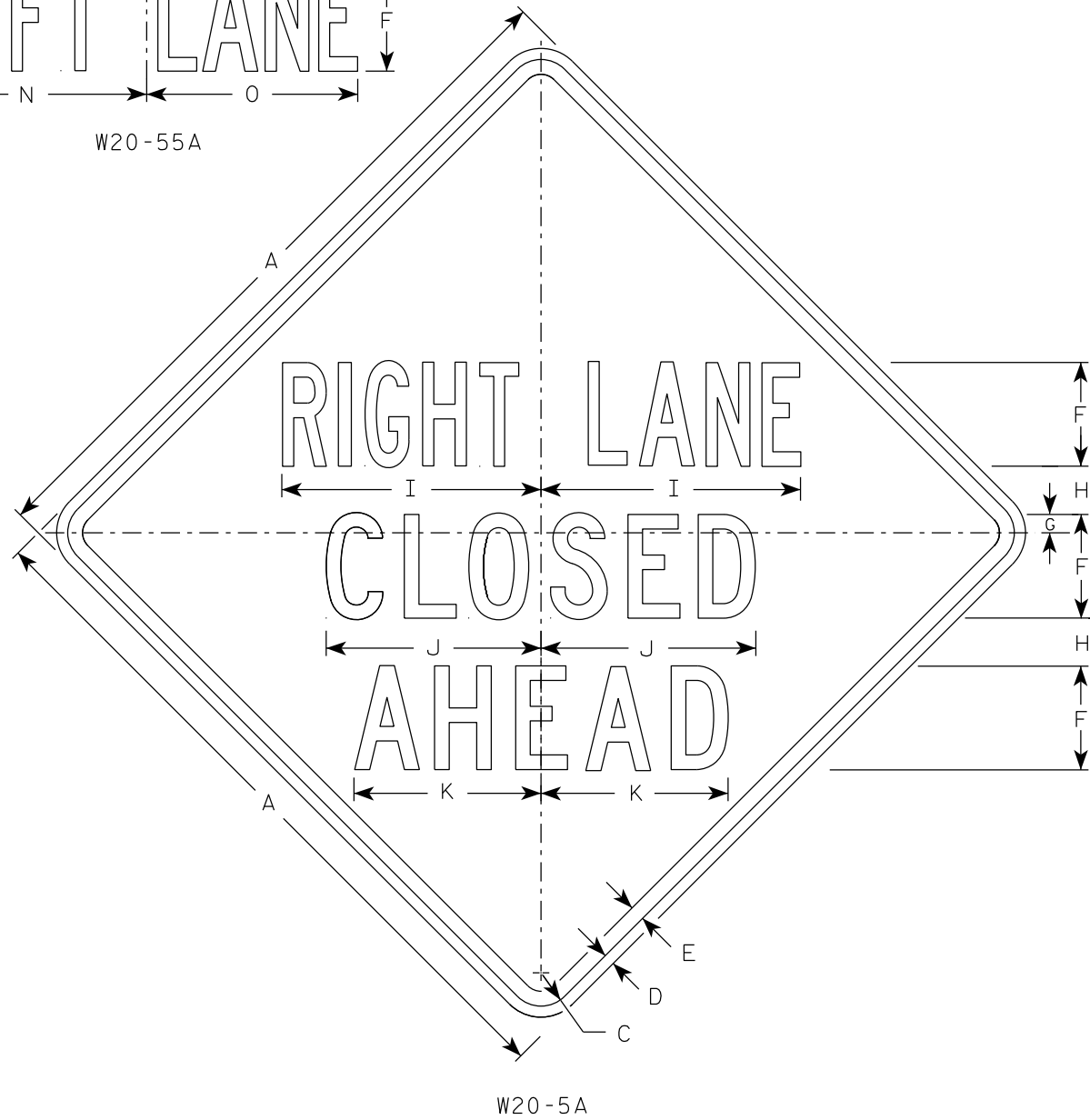
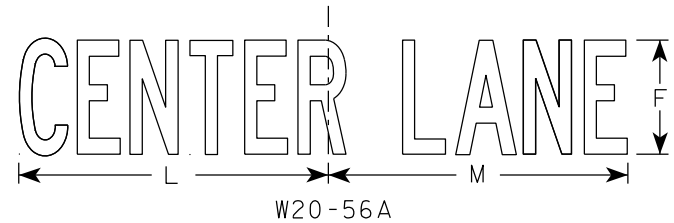

NOTES

1. Sign is Type II - Type F Reflective
2. Color:
Background - Orange
Message - Black
3. Message Series - See Note 5
4. Corners may be square or rounded when base material is plywood but borders shall be rounded as shown. When base material is metal, the corners and borders shall be rounded.
5. " _____ LANE" is Series B.
All other copy is Series C.

7

7

SIZE	A	B	C	D	E	F	G	H	I	J	K	L	M	N	O	P	Q	R	S	T	U	V	W	X	Y	Z	Area sq. ft.
1	36	6	2 1/4	5/8	3/4	5	7/8	2 1/2	13 1/8	10 3/4	9 1/2	14 1/4	13 5/8	12	12	1 3/8	1 1/8	4 1/2	3 1/2	9	1 7/8	5 5/8	10 1/8	2 1/2	1 3/4	8	9.0
2S	48	8	3	3/4	1	7	1 1/4	3 1/4	17 1/2	14 3/8	12 5/8	19	18 3/8	16	14 1/4	1 7/8	1 1/2	6	4 5/8	12	2 5/8	7 1/2	13 1/2	3 3/8	2 3/8	10 5/8	16.0
2M	48	8	3	3/4	1	7	1 1/4	3 1/4	17 1/2	14 3/8	12 5/8	19	18 3/8	16	14 1/4	1 7/8	1 1/2	6	4 5/8	12	2 5/8	7 1/2	13 1/2	3 3/8	2 3/8	10 5/8	16.0
3	48	8	3	3/4	1	7	1 1/4	3 1/4	17 1/2	14 3/8	12 5/8	19	18 3/8	16	14 1/4	1 7/8	1 1/2	6	4 5/8	12	2 5/8	7 1/2	13 1/2	3 3/8	2 3/8	10 5/8	16.0
4	48	8	3	3/4	1	7	1 1/4	3 1/4	17 1/2	14 3/8	12 5/8	19	18 3/8	16	14 1/4	1 7/8	1 1/2	6	4 5/8	12	2 5/8	7 1/2	13 1/2	3 3/8	2 3/8	10 5/8	16.0
5	48	8	3	3/4	1	7	1 1/4	3 1/4	17 1/2	14 3/8	12 5/8	19	18 3/8	16	14 1/4	1 7/8	1 1/2	6	4 5/8	12	2 5/8	7 1/2	13 1/2	3 3/8	2 3/8	10 5/8	16.0

PROJECT NO:

HWY:

COUNTY:

SHEET NO:

E

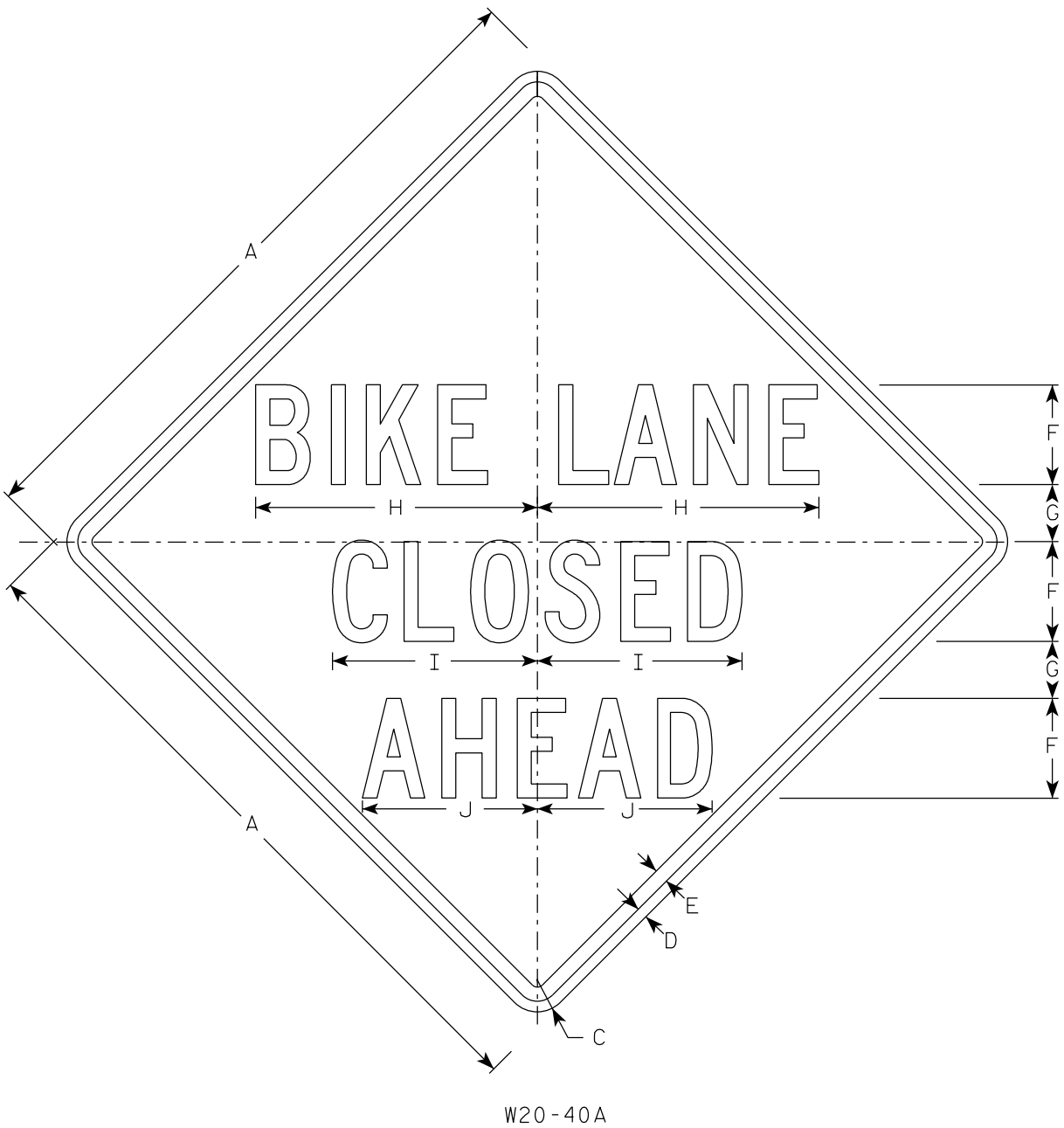

NOTES

- 1. Sign is Type II - Type F Reflective
- 2. Color:
 - Background - Orange
 - Message - Black
- 3. Message Series - C

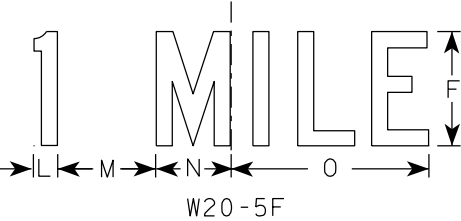
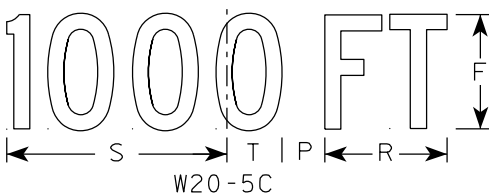
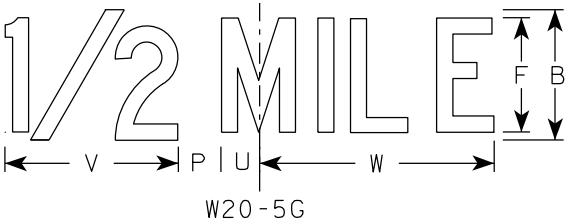
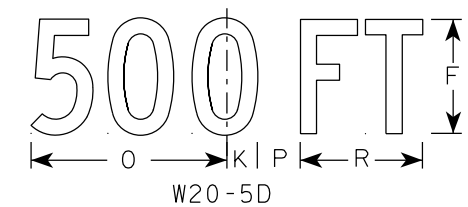
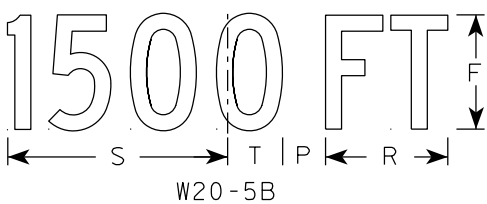
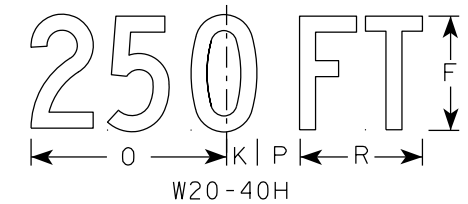

SIZE	A	B	C	D	E	F	G	H	I	J	K	L	M	N	O	P	Q	R	S	T	U	V	W	X	Y	Z	Area sq. ft.
1	36	6	2 1/4	5/8	3/4	5	3	14 3/8	10 1/4	8 3/4	1 3/8	1 1/8	4 1/2	3 1/2	9	1 7/8		5 5/8	10 1/8	2 1/2	1 3/4	8	10 1/4				9.0
2S	48	8	3	3/4	1	7	4	19 3/4	14 3/8	12 1/2	1 7/8	1 1/2	6	4 5/8	12	2 5/8		7 1/2	13 1/2	3 3/8	2 3/8	10 5/8	14 3/8				16.0
2M	48	8	3	3/4	1	7	4	19 3/4	14 3/8	12 1/2	1 7/8	1 1/2	6	4 5/8	12	2 5/8		7 1/2	13 1/2	3 3/8	2 3/8	10 5/8	14 3/8				16.0
3	48	8	3	3/4	1	7	4	19 3/4	14 3/8	12 1/2	1 7/8	1 1/2	6	4 5/8	12	2 5/8		7 1/2	13 1/2	3 3/8	2 3/8	10 5/8	14 3/8				16.0
4	48	8	3	3/4	1	7	4	19 3/4	14 3/8	12 1/2	1 7/8	1 1/2	6	4 5/8	12	2 5/8		7 1/2	13 1/2	3 3/8	2 3/8	10 5/8	14 3/8				16.0
5	48	8	3	3/4	1	7	4	19 3/4	14 3/8	12 1/2	1 7/8	1 1/2	6	4 5/8	12	2 5/8		7 1/2	13 1/2	3 3/8	2 3/8	10 5/8	14 3/8				16.0

STANDARD SIGN
W20-40A, B, C, D, F, G & H

WISCONSIN DEPT OF TRANSPORTATION

APPROVED *Matthew R. Rauch*
For State Traffic Engineer

DATE 3/12/2024 PLATE NO. W20-40.2



W20-59A

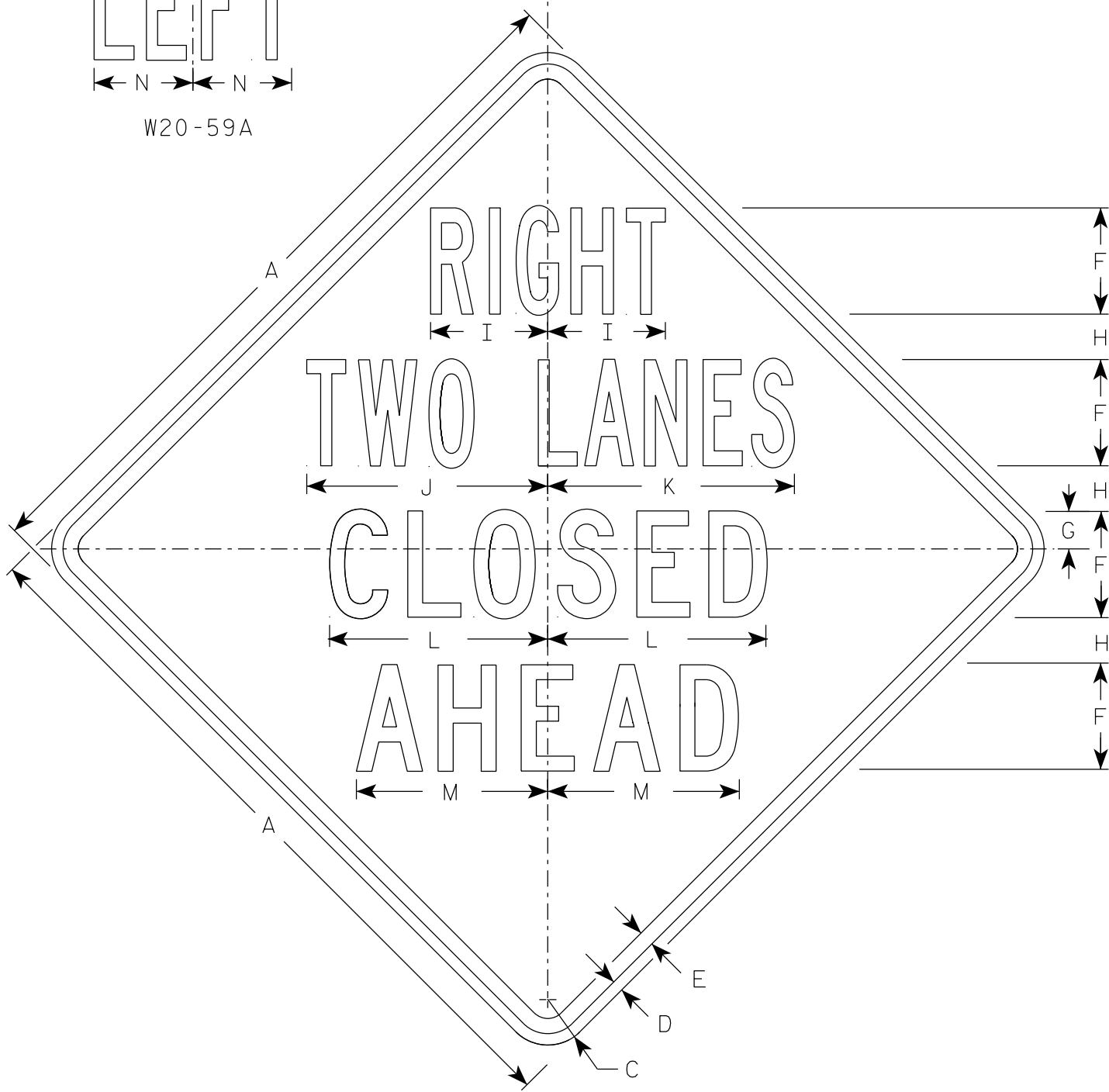

W20-58A

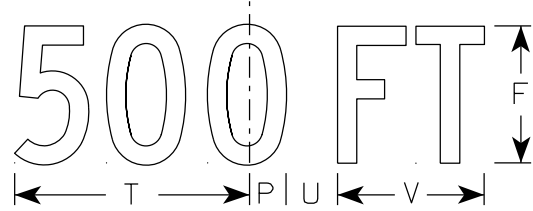

W20-58D

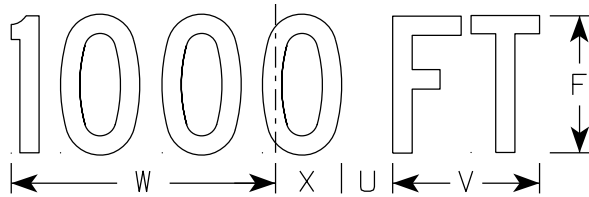

W20-58C

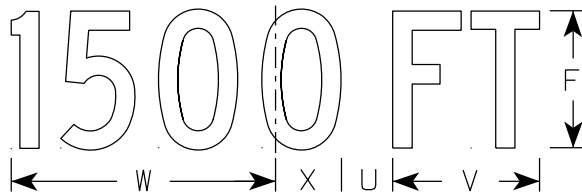

W20-58B

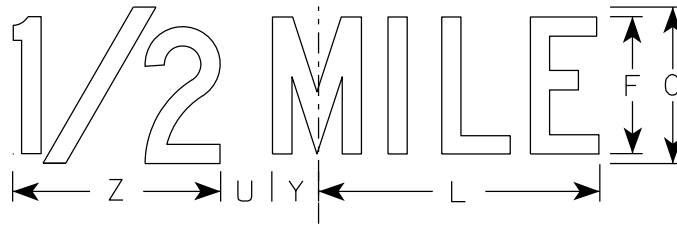

W20-58G



W20-58F

NOTES

1. Sign is Type II - Type F Reflective
2. Color:
Background - Orange
Message - Black
3. Message Series - See Note 5
4. Corners may be square or rounded when base material is plywood but borders shall be rounded as shown. When base material is metal, the corners and borders shall be rounded.
5. Lines 1 & 2 Series B.
Lines 3 & 4 Series C.

SIZE	A	B	C	D	E	F	G	H	I	J	K	L	M	N	O	P	Q	R	S	T	U	V	W	X	Y	Z	Area sq. ft.
1	36		2 1/4	5/8	3/4	5	1 7/8	2 1/4	5 7/8	11 7/8	12 1/8	10 3/4	9 1/2	4 7/8	6	1 3/8	1 1/8	4 1/2	3 1/2	9	1 7/8	5 5/8	10 1/8	2 1/2	1 3/4	8	9.0
2S	48		3	3/4	1	7	2 1/2	3	7 3/4	15 7/8	16 1/4	14 3/8	12 5/8	6 1/2	8	1 7/8	1 1/2	6	4 5/8	12	2 5/8	7 1/2	13 1/2	3 3/8	2 3/8	10 5/8	16.0
2M	48		3	3/4	1	7	2 1/2	3	7 3/4	15 7/8	16 1/4	14 3/8	12 5/8	6 1/2	8	1 7/8	1 1/2	6	4 5/8	12	2 5/8	7 1/2	13 1/2	3 3/8	2 3/8	10 5/8	16.0
3	48		3	3/4	1	7	2 1/2	3	7 3/4	15 7/8	16 1/4	14 3/8	12 5/8	6 1/2	8	1 7/8	1 1/2	6	4 5/8	12	2 5/8	7 1/2	13 1/2	3 3/8	2 3/8	10 5/8	16.0
4	48		3	3/4	1	7	2 1/2	3	7 3/4	15 7/8	16 1/4	14 3/8	12 5/8	6 1/2	8	1 7/8	1 1/2	6	4 5/8	12	2 5/8	7 1/2	13 1/2	3 3/8	2 3/8	10 5/8	16.0
5	48		3	3/4	1	7	2 1/2	3	7 3/4	15 7/8	16 1/4	14 3/8	12 5/8	6 1/2	8	1 7/8	1 1/2	6	4 5/8	12	2 5/8	7 1/2	13 1/2	3 3/8	2 3/8	10 5/8	16.0

STANDARD SIGN
W20-58A, B, C, D, F & G

WISCONSIN DEPT OF TRANSPORTATION

APPROVED *Matthew R. Rauch*
For State Traffic Engineer

DATE 1/10/2024 PLATE NO. W20-58.5

7

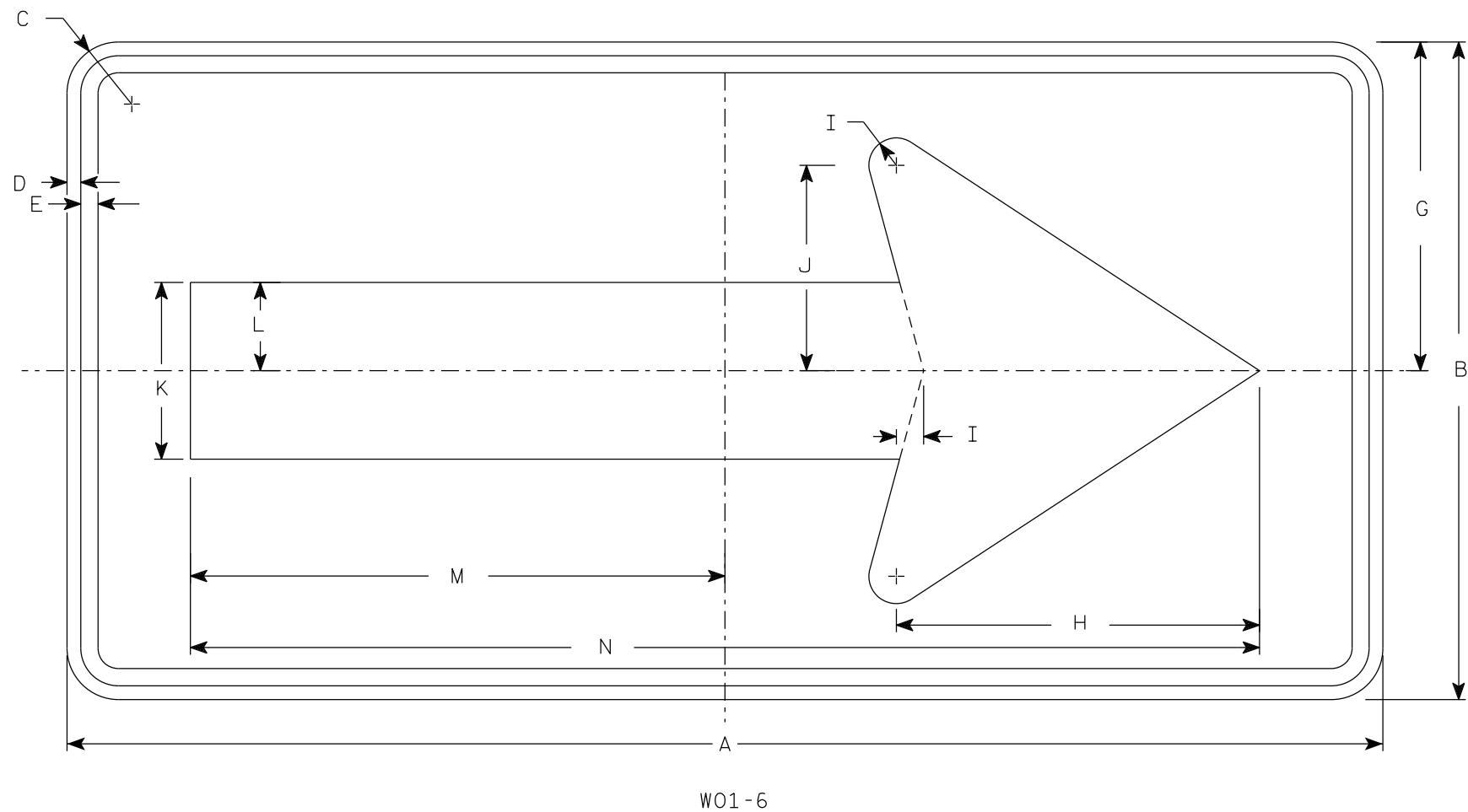

NOTES

1. Sign is Type II - Type F Reflective
2. Color:
Background - Orange
Message - Black
3. Corners may be square or rounded when base material is plywood but borders shall be rounded as shown. When base material is metal, the corners and borders shall be rounded.

7

SIZE	A	B	C	D	E	F	G	H	I	J	K	L	M	N	O	P	Q	R	S	T	U	V	W	X	Y	Z	Area sq. ft.
1																											
2S	48	24	1 7/8	1/2	5/8		12	13 1/4	1	7 1/2	6 1/2	3 1/4	19 1/2	39													8.0
2M	48	24	1 7/8	1/2	5/8		12	13 1/4	1	7 1/2	6 1/2	3 1/4	19 1/2	39													8.0
3	60	30	1 7/8	1/2	5/8		15	16 1/4	1 1/4	9 1/4	8	4	24 3/8	48 3/4													12.5
4	60	30	1 7/8	1/2	5/8		15	16 1/4	1 1/4	9 1/4	8	4	24 3/8	48 3/4													12.5
5	60	30	1 7/8	1/2	5/8		15	16 1/4	1 1/4	9 1/4	8	4	24 3/8	48 3/4													12.5

STANDARD SIGN
W01-6

WISCONSIN DEPT OF TRANSPORTATION

APPROVED
Matthew R. Rauch
for State Traffic Engineer

DATE 1/24/2024 PLATE NO. W01-6.2

PROJECT NO:

HWY:

COUNTY:

SHEET NO:

E

7

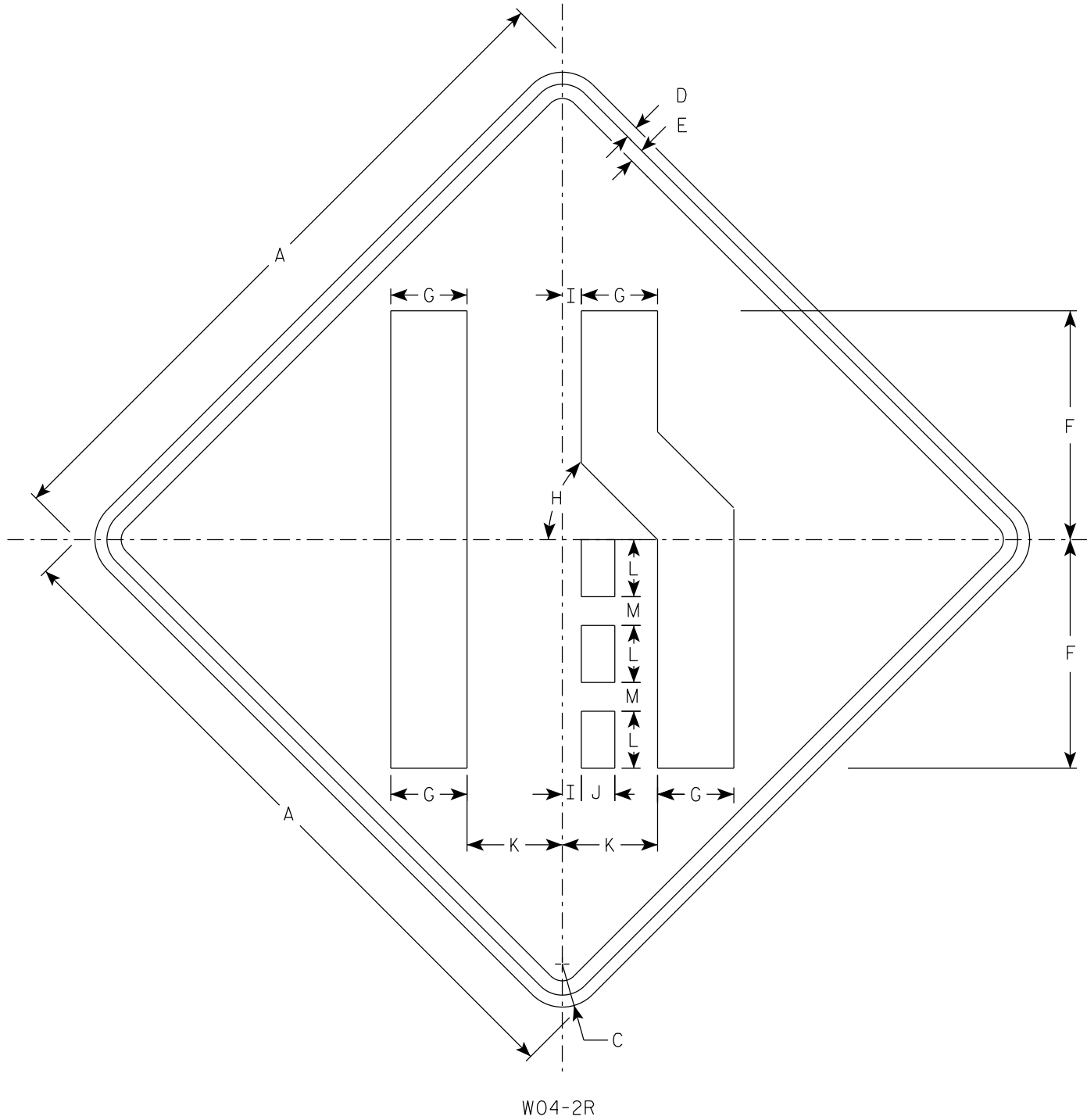

NOTES

- 1. Sign is Type II - Type F Reflective
- 2. Color:
Background - Orange
Message - Black
- 3. Corners may be square or rounded when base material is plywood but borders shall be rounded as shown. When base material is metal, the corners and borders shall be rounded.
- 4. W04-2L is the same as W04-2R except the symbol is reversed along the vertical centerline.

7

SIZE	A	B	C	D	E	F	G	H	I	J	K	L	M	N	O	P	Q	R	S	T	U	V	W	X	Y	Z	Area sq. ft.
1	36		2 1/4	5/8	3/4	12	4	45°	1	1 3/4	5	3	1 1/2														9.0
2S	48		3	3/4	1	16	5 3/8	45°	1 1/4	2 3/8	6 3/4	4	2														16.0
2M	48		3	3/4	1	16	5 3/8	45°	1 1/4	2 3/8	6 3/4	4	2														16.0
3	48		3	3/4	1	16	5 3/8	45°	1 1/4	2 3/8	6 3/4	4	2														16.0
4	48		3	3/4	1	16	5 3/8	45°	1 1/4	2 3/8	6 3/4	4	2														16.0
5	48		3	3/4	1	16	5 3/8	45°	1 1/4	2 3/8	6 3/4	4	2														16.0

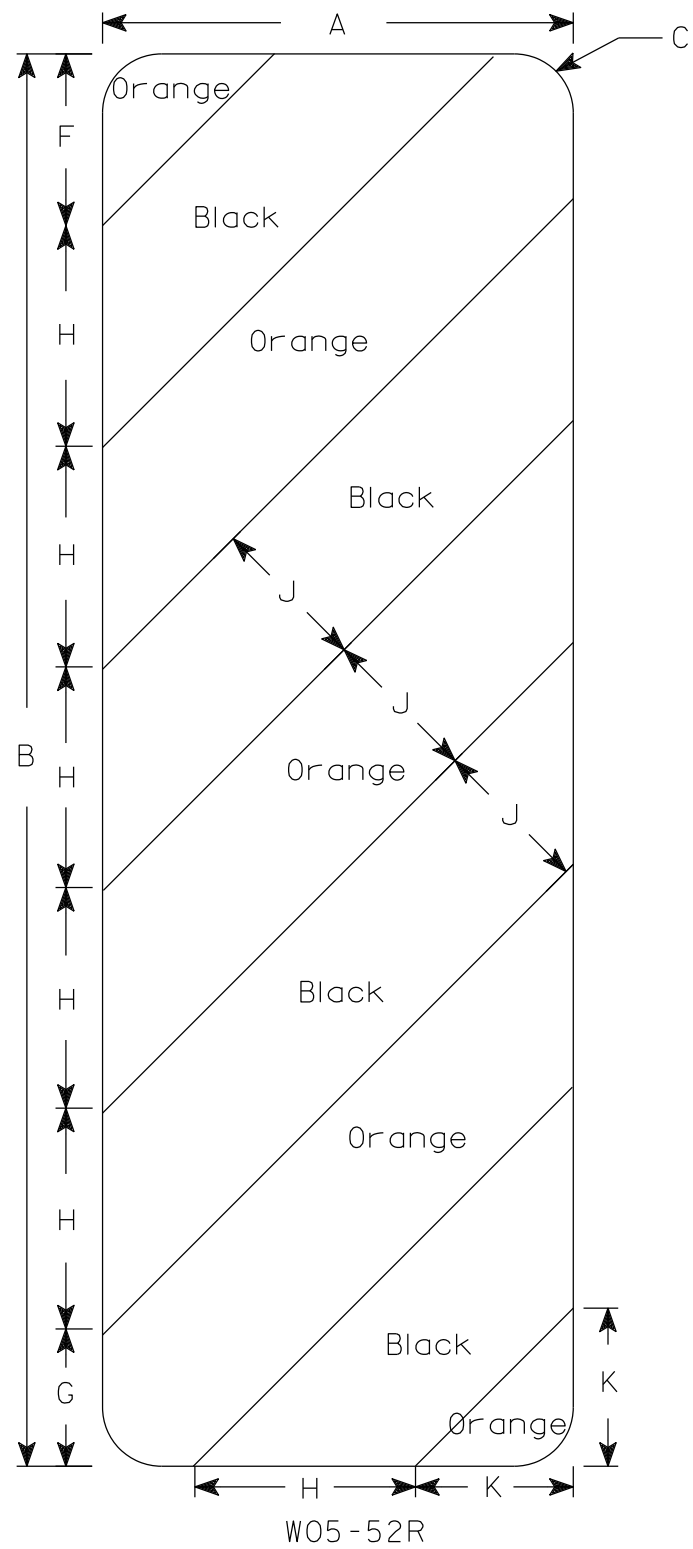
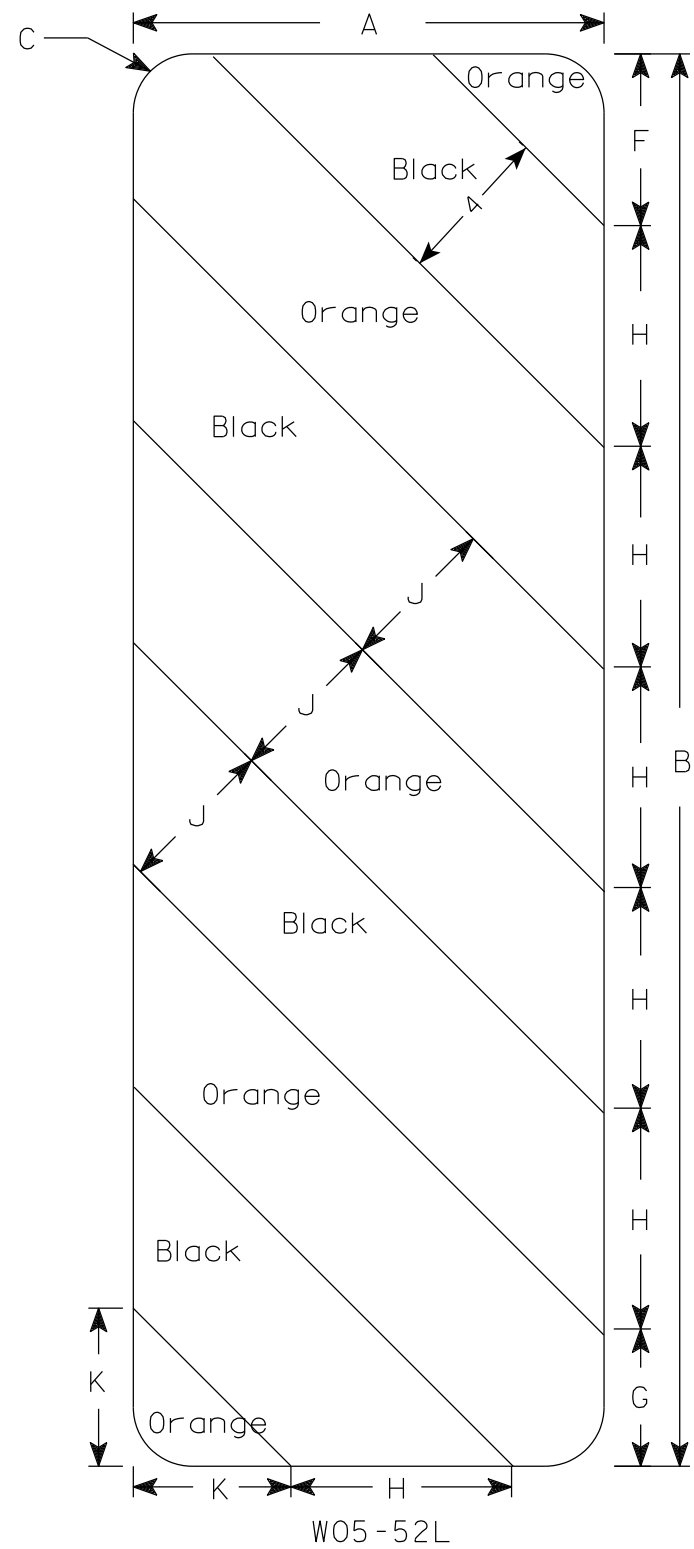

NOTES

1. Sign is Type II - Type F Reflective
2. Color:
Background - Orange
Message - Black
4. Alternate colors of stripes as shown.

SIZE	A	B	C	D	E	F	G	H	I	J	K	L	M	N	O	P	Q	R	S	T	U	V	W	X	Y	Z	Area sq. ft.
1																											
2S	12	36	1 1/2			4 3/8	3 1/2	5 5/8	45°	4	4																3.0
2M	12	36	1 1/2			4 3/8	3 1/2	5 5/8	45°	4	4																3.0
3	18	54	1 1/2			6	5 1/2	8 1/2	45°	6	6 9/16																6.75
4																											
5																											

PROJECT NO:				HWY:				COUNTY:				SHEET NO:												E
-------------	--	--	--	------	--	--	--	---------	--	--	--	-----------	--	--	--	--	--	--	--	--	--	--	--	---

STANDARD SIGN

W05-52L & W05-52R

WISCONSIN DEPT OF TRANSPORTATION

APPROVED *Matthew R. Rauch*
for State Traffic Engineer

DATE 3/13/2024 PLATE NO. W05-52.2

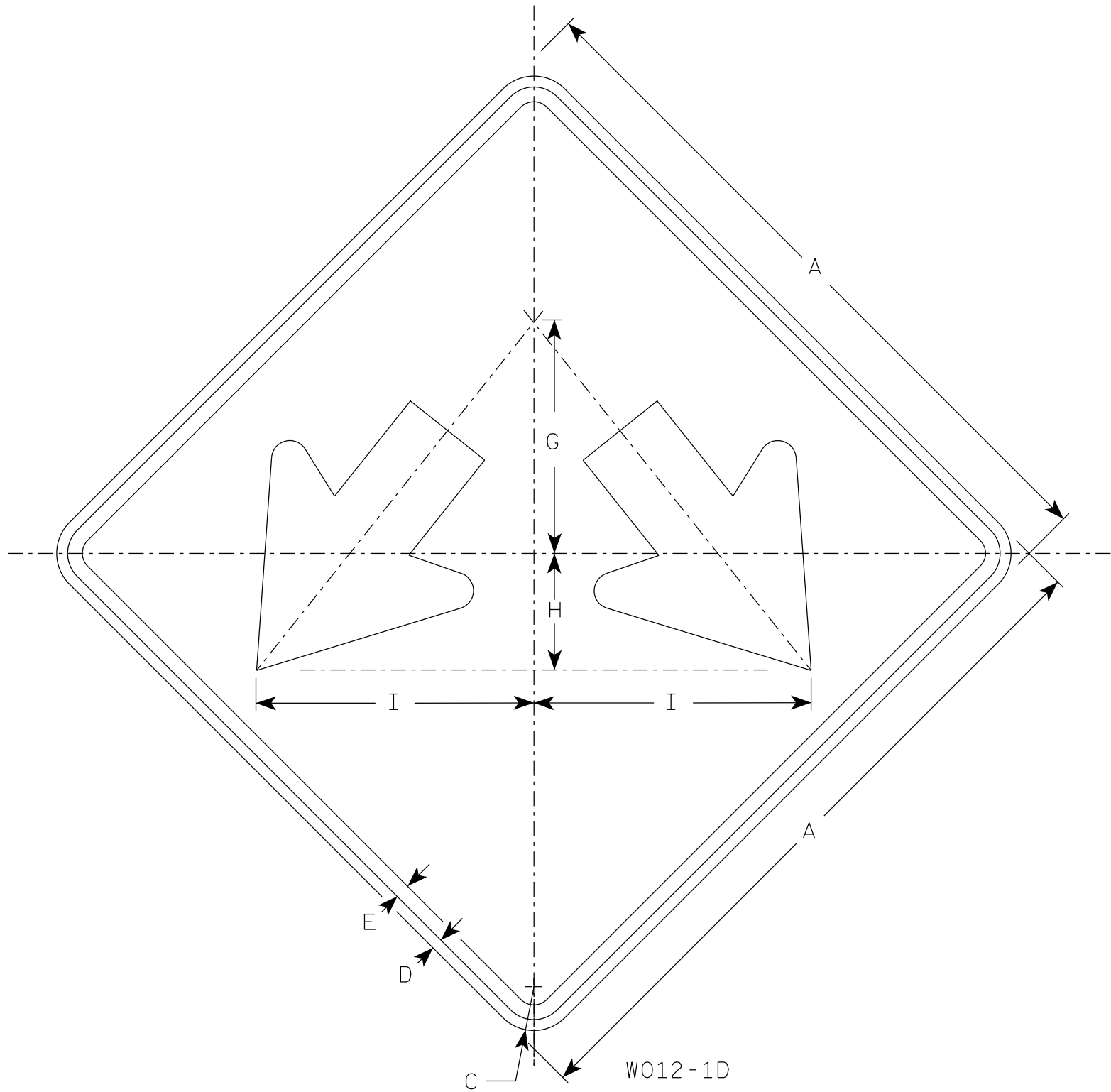

NOTES

1. Sign is Type II - Type F Reflective
2. Color:
Background - Orange
Message - Black
3. Corners may be square or rounded when base material is plywood but borders shall be rounded as shown. When base material is metal, the corners and borders shall be rounded.

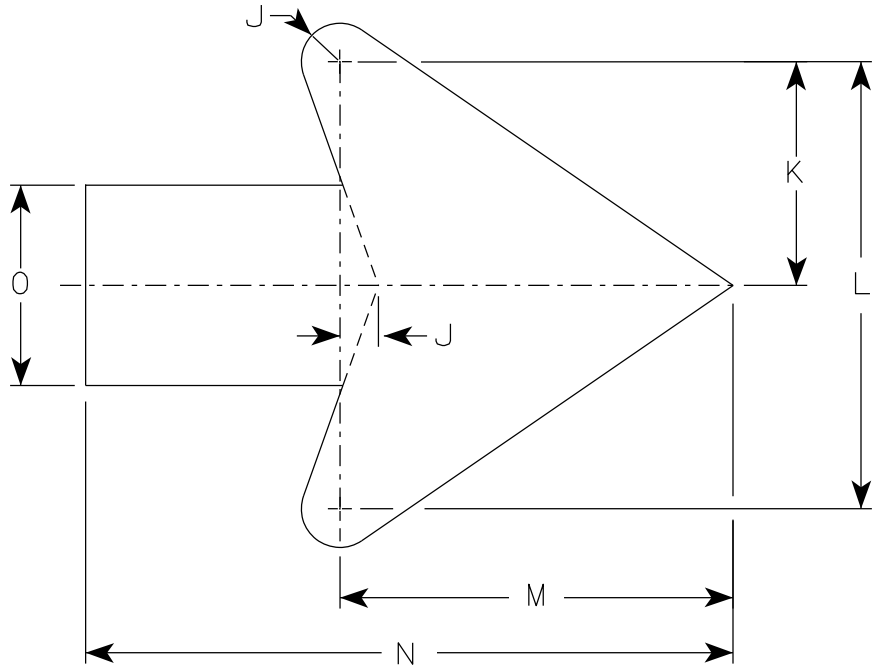

Arrow Detail

SIZE	A	B	C	D	E	F	G	H	I	J	K	L	M	N	O	P	Q	R	S	T	U	V	W	X	Y	Z	Area sq. ft.
1	24		1 1/2	1/2	3/8		8	4	9 1/2	3/8	3 3/8	7 1/4	6 3/8	10 3/8	3 1/4												4.0
2S	24		1 1/2	1/2	3/8		8	4	9 1/2	3/8	3 3/8	7 1/4	6 3/8	10 3/8	3 1/4												4.0
2M	24		1 1/2	1/2	3/8		8	4	9 1/2	3/8	3 3/8	7 1/4	6 3/8	10 3/8	3 1/4												4.0
3	30		1 7/8	1/2	5/8		10	5	11 7/8	3/4	4 1/2	9	7 7/8	13	4												6.25
4	36		2 1/4	1/2	5/8		12	6	14 1/4	1	5 1/2	10 7/8	9 5/8	15 3/4	4 3/4												9.0
5	36		2 1/4	1/2	5/8		12	6	14 1/4	1	5 1/2	10 7/8	9 5/8	15 3/4	4 3/4												9.0

STANDARD SIGN
W012-1D

WISCONSIN DEPT OF TRANSPORTATION

APPROVED
Matthew R. Rauch
for State Traffic Engineer

DATE 2/1/2024 PLATE NO. W012-1D.3

1. PARTIAL DECK/GIRDER REPLACEMENT
2. TYPICAL SECTION
3. GENERAL AND SEQUENCING NOTES & QUANTITIES
4. NEW GIRDER DETAILS 1
5. NEW GIRDER DETAILS 2
6. STEEL DIAPHRAGM DETAILS 1
7. STEEL DIAPHRAGM DETAILS 2
8. NEW DECK, SIDEWALK AND PARAPET DETAILS 1
9. NEW DECK, SIDEWALK AND PARAPET DETAILS 2
10. EXPANSION JOINT DETAILS 1
11. EXPANSION JOINT DETAILS 2

LIVE LOAD: LFD - EXISTING GIRDERS

DESIGN LOADING: HS-20
INVENTORY RATING: HS-20
OPERATING RATING: HS-34
WISCONSIN STANDARD PERMIT VEHICLE LOAD: 223 (KIPS)

LIVE LOAD: LRFD - NEW GIRDER 1, SPAN 1

DESIGN LOADING: HL-93
INVENTORY RATING: RF = 1.45
OPERATING RATING: RF = 1.89
WISCONSIN STANDARD PERMIT VEHICLE (WIS-SPV): 250 (KIPS)

MATERIAL PROPERTIES:

CONCRETE MASONRY:
SUPERSTRUCTURE _____ $f'_c = 4,000$ PSI

BAR STEEL REINFORCEMENT
GRADE 60 ————— $f_y = 60,000$ PSI

STRUCTURAL CARBON STEEL:
ASTM A709, GRADE 36 ————— $f_y = 36,000$ PSI

HIGH STRENGTH STRUCTURAL STEEL:
ASTM A709, GRADE 50 _____ $f_y = 50,000$ PSI

<u>35TH STREET</u>	<u>IH 94</u>
AADT = 16,600 (2019)	AADT = 169,000 (2019)
AADT = 19,500 (2050)	AADT = 201,000 (2050)
R.D.S. = 35 MPH	R.D.S. = 50 MPH

STRUCTURE DESIGN CONTACTS:

BRIDGE OFFICE
AARON BONK (608) 261-0261
CONSULTANT
PAT CASHIN (414) 359-2300

NO.	DATE	REVISION	BY

ORIGINAL PLANS PREPARED BY

HNTB 250 E WISCONSIN AVE #2000
MILWAUKEE, WI 53202
(414) 359-2300

STATE OF WISCONSIN
DEPARTMENT OF TRANSPORTATION

ACCEPTED  MJK 6/10/2024
CHIEF STRUCTURES DESIGN ENGINEER DATE

STRUCTURE B-40-15

N. 35TH ST. OVER IH 94

COUNTY	MILWAUKEE	CITY	MILWAUKEE
--------	-----------	------	-----------

DESIGN SPEC.		REHABILITATION N/A	
DESIGNED BY	DESIGNED CK'D	DRAWN BY	PLANS CK'D
JES	IWCIII	JES	IWCIII

**PARTIAL DECK/GIRDER
REPLACEMENT**

SHEET 1 OF 11



2 SPANS - STEEL GIRDERS

LEGEND

XXXXXXXXXX DEFINE LINES OF REMOVAL WITH A 3/2" MIN. SAW CUT. TYPICAL AT EDGES OF DECK AND SIDEWALK AND TOP AND BOTH SIDES OF PARAPET. DEPTH OF SAW CUT TO BE LIMITED TO 1 3/2" AT ALL LOCATIONS IN ORDER TO PREVENT DAMAGE TO EXISTING REINFORCING TO BE INCORPORATED INTO NEW WORK.

 DIRECTION OF TRAFFIC

☆ TAKEN FROM EXISTING AS-BUILT STRUCTURE PLAN

▲ REMOVE TO LIMITS SHOWN ON PLANS AT A MINIMUM. ENSURE REMAINING CONDUIT IS SECURE AND OPEN ENDS PLUGGED. INCLUDED IN COST OF "REMOVING STRUCTURE B-40-015".



(LOOKING WEST)

SCALE = 4.0

SEQUENCING NOTES

1.

PERFORM VISUAL AND NON-DESTRUCTIVE TESTING OF THE STEEL GIRDERS, DIAPHRAGMS AND CONNECTIONS IN THE NORTH SPAN AT A MINIMUM AT THE LOCATIONS NOTED IN THE CONTRACT DOCUMENTS. REPORT ANY NEW FINDINGS TO THE ENGINEER. PREPARE A PLAN TO FIELD DRILL MOUSE HOLES AT IDENTIFIED CRACK ENDS, AND TO GRIND OUT DAMAGED EDGES OF FLANGE AND COVER PLATE GOUGES. SUBMIT THE REPAIR PLAN TO THE ENGINEER FOR APPROVAL.
2.

SURVEY EXISTING TOP OF DECK ELEVATIONS AT TENTH POINTS AT C/L GIRDER 2 PRIOR TO DECK REMOVAL. PLAN ELEVATIONS PROVIDED ARE BASED ON AS-BUILT AND DATA CONVERSION OF 580.60 FEET. INTENT IS TO MATCH THE EXISTING DECK AND SIDEWALK ELEVATIONS.
3.

REMOVE SIDEWALK COVER PLATE AT THE NORTH ABUTMENT EXPANSION JOINT; THE CONDUITS, WIRING AND JUNCTION BOXES; AND THE CHAIN LINK FENCING AND POSTS ON THE EAST PARAPET TO THE EXTENT REQUIRED TO PERFORM THE PARTIAL BRIDGE REMOVAL WORK WITHOUT DAMAGING THE FENCE. STORE AND PROTECT SIDEWALK COVER PLATE, AND THE FENCING, POSTS AND HARDWARE TO BE REINSTALLED ON THE PARAPET AFTER THE NEW DECK, SIDEWALK AND PARAPET ARE COMPLETE.
4.

PRIOR TO CONCRETE DEMOLITION, DEFINE LINES OF REMOVAL AS SHOWN ON THE PLANS WITH A ½" MIN. SAW CUT, TYPICAL AT TOP AND BOTTOM EDGES OF DECK. DEPTH OF SAW CUT SHALL BE LIMITED TO 1½" AT ALL LOCATIONS IN ORDER TO PREVENT DAMAGE TO EXISTING REINFORCING TO BE INCORPORATED INTO NEW WORK. THIS WORK SHALL BE CONSIDERED INCIDENTAL TO "REMOVING STRUCTURE B-40-015". REMOVE THE EXISTING ELECTRIC LINE IN THE SIDEWALK. SEE UTILITIES SPECIAL PROVISIONS.
5.

TEMPORARILY SUPPORT THE PORTION OF THE DECK TO REMAIN. DESIGN THE TEMPORARY SUPPORT OF THE TEMPORARY OVERHANG BETWEEN GIRDERS 2 AND 3 FOR DEAD LOAD AND CONSTRUCTION LIVE LOADS. PAID FOR UNDER “TEMPORARY SUPPORT B-40-015”.
6.

REMOVE THE PORTION OF THE NORTH SPAN EXISTING DECK, SIDEWALK AND PARAPET TO THE LIMITS SHOWN ON THE PLANS. PROTECT IH 94 FROM DAMAGE DURING REMOVAL OPERATIONS. REMOVE THE DECK CONCRETE DOWN TO THE TOP OF THE EXISTING CONCRETE PIER DIAPHRAGM AND THE TOP FLANGE OF GIRDER 2. DO NOT DAMAGE GIRDER 2 AND THE SHEAR CONNECTORS ON THE TOP FLANGE, NOR THE EXPANSION DEVICE AT THE NORTH ABUTMENT, DURING DECK REMOVAL. TEMPORARILY SUPPORT THE EXISTING EXPANSION DEVICE AND RETAIN EXISTING DECK TRANSVERSE REINFORCING BARS AND EXISTING PIER DIAPHRAGM LONGITUDINAL REINFORCING BARS AND INCORPORATE INTO THE NEW WORK, TAKING CARE TO MITIGATE BAR DAMAGE.
7.

TEMPORARILY SUPPORT PIER CONCRETE DIAPHRAGM FROM THE BEAM SEAT NEAR GIRDER 1. REMOVE THE DIAPHRAGM CONCRETE TO THE EXTENT REQUIRED TO REMOVE DAMAGED GIRDER 1 AND TO ALLOW A BOLTED CONNECTION OF NEW GIRDER 1 TO THE EXISTING 14 WF 30 PIER DIAPHRAGM.
8.

REMOVE THE REMAINING 18C 42.7 DIAPHRAGM IN THE NORTH SPAN AT APPROXIMATELY THE 1/3 POINT FROM THE NORTH ABUTMENT.
9.

LEAVE THE 14 WF 30 PIER DIAPHRAGM IN PLACE AND SUPPORT AS NECESSARY. REMOVE THE RIVETED CONNECTIONS AT THE GIRDER 1 END DIAPHRAGM CONNECTION PLATES IN THE NORTH SPAN.
10.

REMOVE GIRDER 1 AND EXISTING BEARINGS AT THE PIER AND NORTH ABUTMENT. REMOVE THE PIER 1 STEEL MASONRY PLATE TO THE PIER C/L, LEAVING THE SOUTHERN HALF OF THE PLATE THAT SUPPORTS THE EXISTING PIER BEARING FOR THE SOUTH SPAN. BURN OFF EXISTING ANCHOR BOLTS FLUSH WITH CONCRETE AND GRIND SMOOTH.
11.

PLACE NEW GIRDER 1 LAMINATED ELASTOMERIC BEARINGS AT THE NORTH ABUTMENT AND PIER AND PLACE NEW GIRDER 1. FIELD WELD THE BEARING SOLE PLATE TO THE BOTTOM FLANGE OF NEW GIRDER 1.
12.

CONNECT GIRDER 1 TO THE EXISTING PIER AND ABUTMENT DIAPHRAGMS. FIELD DRILL HOLES IN GIRDER 1 CONNECTION PLATES TO MATCH THE EXISTING HOLES IN THE END DIAPHRAGMS. CONNECT ENOUGH BOLTS TO STABILIZE GIRDER 1.
13.

INSTALL NEW INTERMEDIATE DIAPHRAGMS BETWEEN GIRDERS 1 & 2. CONNECT BOLTS AT THE GIRDER 1 CONNECTION SIDE AFTER CONFIRMING DIAPHRAGM HOLES ON GIRDER 2 SIDE SUFFICIENTLY OVERLAPS THE EXISTING GIRDER 2 CONNECTION PLATE HOLES. FIELD DRILL HOLES IN THE GIRDER 2 SIDE OF NEW DIAPHRAGM WEB TO MATCH THE HOLES IN THE EXISTING CONNECTION PLATES. COMPLETE DIAPHRAGM BOLT INSTALLATION.
14.

PERFORM APPROVED STEEL REPAIRS TO THE DAMAGED GIRDERS IDENTIFIED IN NOTE 1.
15.

FORM THE DECK.
16.

PREPARE AND COAT THE TOP FLANGE OF GIRDER 2.
17.

PLACE SHEAR CONNECTORS ON GIRDER 1 AND AT GIRDER 2 LOCATIONS WHERE EXISTING SHEAR LUGS WERE DAMAGED DURING DECK REMOVAL OR FROM THE VEHICLE IMPACT.
18.

PLACE REINFORCEMENT, STABILIZE EXPANSION DEVICE AND POUR THE DECK.
19.

FORM SIDEWALK, RECONNECT THE ELECTRIC LINE IN THE SIDEWALK, PLACE REINFORCEMENT AND POUR THE SIDEWALK.
20.

FORM PARAPET, PLACE REINFORCEMENT, SET FENCE POST SLEEVES AND POUR THE PARAPET.
21.

PERFORM REMAINING PAINTING OPERATIONS.
22.

REINSTALL FENCING ON PARAPET.
23.

REINSTALL SIDEWALK COVER PLATE AT THE EXPANSION JOINT.

TOTAL ESTIMATED QUANTITIES

ITEM NO.	BID ITEM	UNIT	PIER	N. ABUT	SUPER.	TOTAL
203.0220	REMOVING STRUCTURE B-40-015	EACH			1	1
502.0100	CONCRETE MASONRY BRIDGES	CY			30	30
502.3200	PROTECTIVE SURFACE TREATMENT	SY			65	65
502.3210	PIGMENTED SURFACE SEALER	SY		2	18	20
502.4205	ADHESIVE ANCHORS NO. 5 BAR	EACH			18	18
505.0600	BAR STEEL REINFORCEMENT HS COATED STRUCTURES	LB			5,590	5,590
506.0105	STRUCTURAL STEEL CARBON	LB			1,030	1,030
506.0605	STRUCTURAL STEEL HS	LB			7,590	7,590
506.2610	BEARING PADS ELASTOMERIC LAMINATED	EACH	1	1		2
506.3015	WELDED STUD SHEAR CONNECTORS 7/8X6-INCH	EACH			114	114
506.7050.S.01	REMOVING BEARINGS B-40-015	EACH	1	1		2
509.1500	CONCRETE SURFACE REPAIR	SF		13	13	26
517.0601	PAINTING EPOXY SYSTEM B-40-015	EACH			1	1
517.0901.S.01	PREPARATION AND COATING OF TOP FLANGES B-40-015	EACH			1	1
517.3001.S.01	STRUCTURE OVERCOATING CLEANING AND PRIMING B-40-015	EACH			1	1
517.4001.S.01	CONTAINMENT AND COLLECTION OF WASTE MATERIALS B-40-015	EACH			1	1
652.0235	CONDUIT RIGID NONMETALLIC SCHEDULE 40 3-INCH	LF			58	58
SPV.0060.01	NON-DESTRUCTIVE TESTING AND REPAIR OF DAMAGED GIRDERS	EACH			1	1
SPV.0060.04	TEMPORARY SUPPORT B-40-015	EACH			1	1
SPV.0090.01	REMOVE, SALVAGE AND RESET FENCE	LF			60	60
SPV.0090.04	PROTECT AND RESET EXPANSION DEVICE	LF			10	10

ALL ITEMS ARE CATEGORY 0020

- ①

STRUCTURAL CARBON STEEL IS COMPOSED OF INTERMEDIATE DIAPHRAGM CHANNELS AND CONNECTION ANGLES, WHICH MAY BE HIGH STRENGTH STRUCTURAL STEEL AT NO ADDITIONAL COST TO THE DEPARTMENT.
- ②

USE ANCHORS IF ANY EXISTING TRANSVERSE DECK REINFORCEMENT CANNOT BE RETAINED. ANY ANCHOR REINFORCEMENT TO LAP WITH NEW DECK REINFORCEMENT IS INCIDENTAL TO ADHESIVE ANCHORS.

STATE PROJECT NUMBER
1030-23-80

GENERAL NOTES

DRAWINGS SHALL NOT BE SCALED.

DIMENSIONS SHOWN ARE BASED ON THE EXISTING STRUCTURE PLANS.

BAR STEEL REINFORCEMENT SHALL BE EMBEDDED 2" CLEAR UNLESS OTHERWISE SHOWN OR NOTED.

THE FIRST OR FIRST TWO DIGITS OF THE BAR MARK SIGNIFIES THE BAR SIZE. BAR DIMENSIONS ARE OUT TO OUT.

BEVEL EXPOSED EDGES OF CONCRETE ¾" UNLESS OTHERWISE NOTED.

PROTECTIVE SURFACE TREATMENT TO BE APPLIED TO THE EXPOSED PORTIONS OF THE REPLACED DECK AND SIDEWALK SURFACES.

PIGMENTED SURFACE SEALER TO BE APPLIED TO THE FRONT FACE AND THE TOP OF REPLACED PARAPET INCLUDING AREAS OF CONCRETE SURFACE REPAIR.

THE HAUNCH CONCRETE QUANTITY IS BASED ON THE AVERAGE HAUNCH SHOWN ON THE "NEW GIRDER DETAILS 1" SHEET.

THE COLOR OF THE FINISH EPOXY TOP COAT SHALL BE LIGHT GRAY (FEDERAL STANDARD COLOR NO. 26293) OR SIMILAR COLOR APPROVED BY THE ENGINEER.

ALL FIELD CONNECTIONS SHALL BE MADE WITH ¾" DIAMETER A325 HIGH-TENSILE STRENGTH BOLTS UNLESS OTHERWISE SHOWN OR NOTED. SEE DETAILS FOR TIGHTENING REQUIREMENTS IN EXISTING (OVERSIZED) AND NEW HOLES.

MATCH NEW SIDEWALK AND PARAPET TO EXISTING SIDEWALK AND PARAPET.

MATCH NEW DECK TO EXISTING DECK.

NEW STEEL PIECES TO BE SHOP PAINTED AND PAID FOR UNDER BID ITEM "PAINTING EPOXY SYSTEM B-40-015".

FIELD PAINTING OF EXISTING STEEL SHALL BE PAID FOR UNDER THE BID ITEM "STRUCTURE OVERCOATING CLEANING AND PRIMING B-40-015".

SEE ROADWAY PLANS FOR TRAFFIC CONTROL REQUIREMENTS AND CLOSURES.

A DAMAGE INSPECTION REPORT FOR B-40-15, DATED SEPTEMBER 19, 2023 IS AVAILABLE FROM THE DEPARTMENT UPON REQUEST.

NO.	DATE	REVISION	BY
STATE OF WISCONSIN DEPARTMENT OF TRANSPORTATION			
STRUCTURE B-40-15			
		DRAWN BY	PLANS CK'D PIC
GENERAL AND SEQUENCING NOTES & QUANTITIES		SHEET 3	

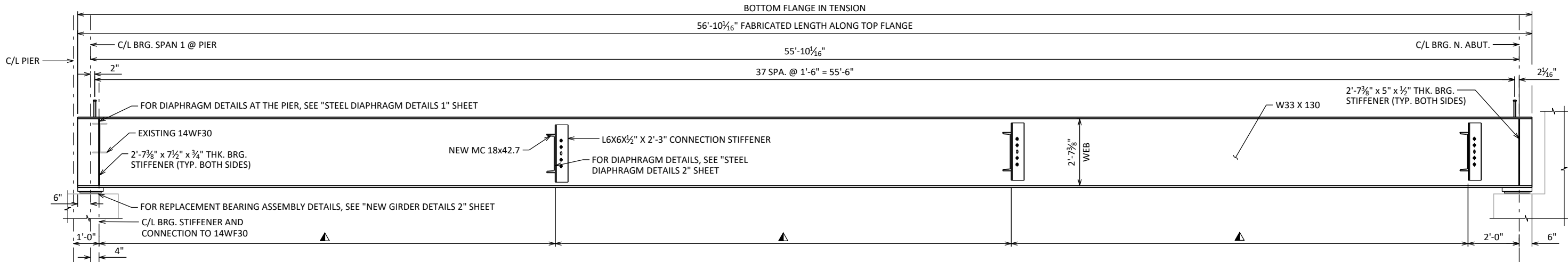

GIRDER 1 ELEVATION

- NOTES:
- W33 X 130 SHOWN. ROLLED BEAMS WITH EQUAL OR GREATER SECTION MODULUS AND WEB AREA ARE ALSO ACCEPTABLE OPTIONS WITH THE APPROVAL OF AN ENGINEER.
 - FABRICATED STEEL PLATE GIRDERS WITH EQUAL OR GREATER SECTION MODULUS AND WEB AREA ARE ALSO ACCEPTABLE OPTIONS WITH THE APPROVAL OF THE ENGINEER.
 - OPTIONAL WELDED SHOP SPLICES MAY BE USED FOR ALL FLANGE AND WEB PLATES OVER 40'-0" LONG. IF USED, THE LOCATION OF THE SPLICE SHALL BE ON THE SHOP DRAWINGS AND WILL BE SUBJECT TO THE APPROVAL OF THE STRUCTURES DESIGN SECTION.
 - LOCATE NEW DIAPHRAGM CONNECTION TO MATCH EXISTING SPACING OF CONNECTION PLATES ON GIRDER 2.
 - CAMBER MAY BE OMITTED TO EXPEDITE GIRDER PROCUREMENT AND DELIVERY. PLACE GIRDER SO THAT ANY NATURAL CAMBER IS UPWARD.
 - TOP OF DECK ELEVATIONS ARE PROVIDED FOR INFORMATION ONLY. SURVEY THE DECK ALONG THE PERIMETER OF PROPOSED DECK CUT LINES AND ALONG C/L GIRDER 2 PRIOR TO REMOVAL. MATCH THE EXISTING TOP OF DECK.

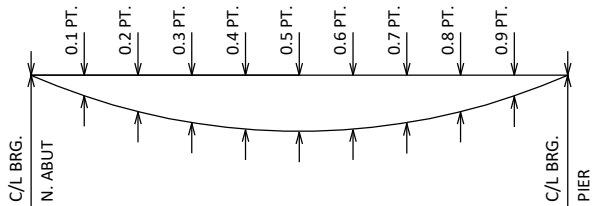

DEFLECTION DIAGRAM

NOTE:
DEFLECTIONS SHOWN ARE APPROXIMATE AND MAY VARY SLIGHTLY FROM ACTUAL DEFLECTIONS DUE TO LOAD SHEDDING TO THE UNAFFECTED GIRDERS (GIRDERS 2 THRU 8).

TOP OF DECK ELEVATIONS

(ELEVATIONS BELOW IN FEET AND LISTED UPSTATION)

LOCATION	CL. BRG. N. ABUT.	0.1 PT	0.2 PT	0.3 PT	0.4 PT	0.5 PT	0.6 PT	0.7 PT	0.8 PT	0.9 PT	CL. BRG. PIER 1
E. DECK EDGE	660.26	660.29	660.32	660.35	660.38	660.41	660.44	660.46	660.48	660.49	660.49
GIRDER 1	660.28	660.31	660.34	660.37	660.39	660.42	660.45	660.48	660.49	660.50	660.51
GIRDER 2	660.39	660.41	660.44	660.47	660.50	660.53	660.56	660.58	660.60	660.61	660.61

CONCRETE DEFLECTION

(DEFLECTIONS BELOW IN INCHES)

LOCATION	CL. BRG. N. ABUT.	0.1 PT	0.2 PT	0.3 PT	0.4 PT	0.5 PT	0.6 PT	0.7 PT	0.8 PT	0.9 PT	CL. BRG. PIER 1
GIRDERS 1 & 2	0.0	0.2	0.4	0.5	0.6	0.6	0.6	0.5	0.4	0.2	0.0

NOTE:
USE THREE FIELD WELDED 7/8" DIA. x 6" LONG STUDS EQUALLY SPACED WITH A MINIMUM OF 1 1/2" CLEAR FROM THE FLANGE EDGE. STUDS SHALL NOT BE PLACED OVER FIELD SPLICE PLATES.

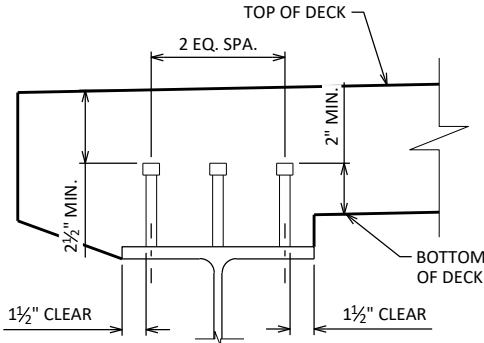

SHEAR CONNECTOR DETAIL

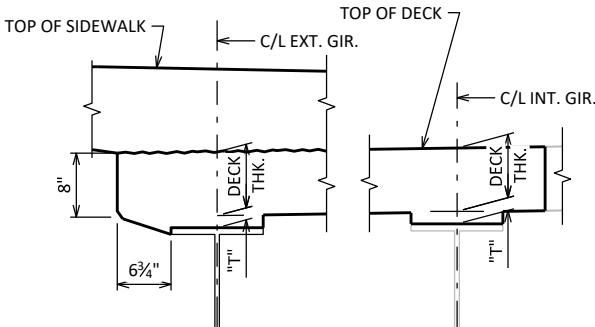

CONCRETE HAUNCH DETAILS

'T' = HAUNCH HEIGHT AT CENTERLINE OF GIRDER.

TO DETERMINE 'T': AFTER ALL STRUCTURAL STEEL HAS BEEN ERECTED, ELEVATIONS OF THE TOP FLANGES OR TOP OF SPLICE PLATES, WHICHEVER APPLIES, SHALL BE TAKEN AT CENTERLINE OF BEARINGS, CENTERLINE OF FIELD SPLICES, AND AT 0.1 POINTS.

- TOP OF DECK ELEVATION AT FINAL GRADE
 - TOP OF STEEL ELEVATION AFTER STEEL ERECTION
 - CONC. ONLY DEFLECTION; DOWNWARD DEFLECTION IS ADDED, UPWARD DEFLECTION IS SUBTRACTED
- DECK THICKNESS (8")
- = 'T' VALUE FOR SETTING HAUNCH

NOTE: AN AVERAGE HAUNCH ('T') OF 2" WAS USED IN THE QUANTITY "CONCRETE MASONRY BRIDGES".

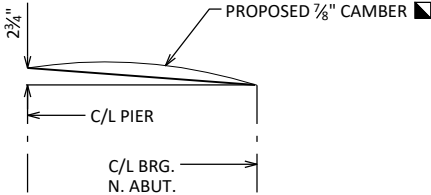

CAMBER DIAGRAM

NO.	DATE	REVISION	BY
STATE OF WISCONSIN DEPARTMENT OF TRANSPORTATION			
STRUCTURE B-40-15			
DRAWN BY JES		PLANS CK'D	PJC
NEW GIRDER DETAILS 1		SHEET 4	

SCALE = VARIES

NOTES

THE EXISTING BEARING AT GIRDER 1 NORTH ABUTMENT IS A MOVABLE STEEL BEARING. THE EXISTING BEARING AT GIRDER 1 PIER IS A FIXED STEEL BEARING. REMOVE AND REPLACE BOTH BEARINGS WITH ELASTOMERIC EXPANSION BEARINGS.

BEARING REMOVAL PAID FOR UNDER THE UNIT BID PRICE FOR "REMOVING BEARINGS B-40-015". THE PIER BEARING REMOVAL REQUIRES SAW CUTTING OF THE EXISTING STEEL MASONRY PLATE AT THE PIER C/L WITH THE PORTION OF GIRDER 1 PIER BEARING SUPPORTING SOUTH SPAN TO REMAIN.

BEARINGS SHALL NOT BE PLACED AT A TEMPERATURE GREATER THAN 85°F.

TOP PLATE SHALL CONFORM TO ASTM A709 GRADE 50W OR A588 AND SHALL BE PAINTED IN ACCORDANCE WITH SECTION 506.2.8.1 OF THE STANDARD SPECIFICATIONS.

ALL STRUCTURAL STEEL PLATES SHALL BE FLAT ROLLED WITH ALL SURFACES SMOOTH AND FREE FROM WARP AND ALL EDGES SMOOTH, STRAIGHT AND VERTICAL.

ALL PLATE CUTS SHALL BE MACHINE OR MACHINE FLAME CUTS.

PLATE THICKNESS BASED ON 1 1/4" ELASTOMERIC BEARING HEIGHT AND 1961 AS-BUILT PLAN BEARING HEIGHTS. ALTERNATE DESIGNS MAY REQUIRE DIFFERENT THICKNESS. CONTRACTOR HAS THE OPTION TO COMBINE TWO PLATES TO ACHIEVE THICKNESS REQUIRED. MINIMUM PLATE THICKNESS MUST BE 3/4". SUBMIT PROPOSED BUILT UP PLATE SUBSTITUTION AND WELDING DETAILS TO THE ENGINEER FOR APPROVAL.

ALL MATERIAL USED FOR BEARINGS, INCLUDING BEARING PADS, ANCHOR RODS, AND STEEL PLATES, SHALL BE PAID FOR UNDER THE UNIT PRICE BID FOR "BEARING PADS ELASTOMERIC LAMINATED".

BEARINGS DESIGNED PER METHOD A IN THE CURRENT AASHTO LRFD BRIDGE DESIGN SPECIFICATIONS.

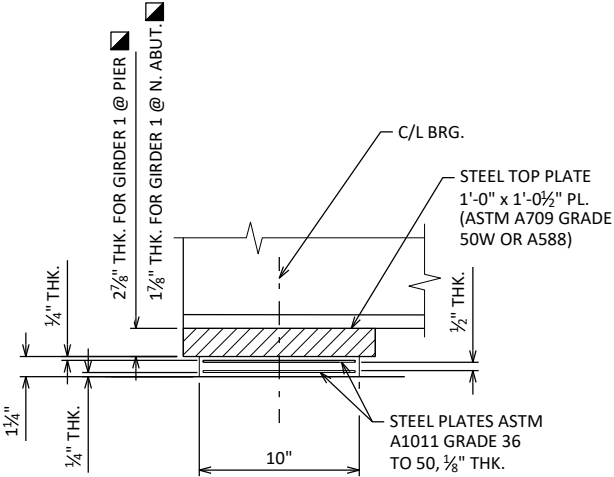

SECTION THRU GIRDER & BEARING

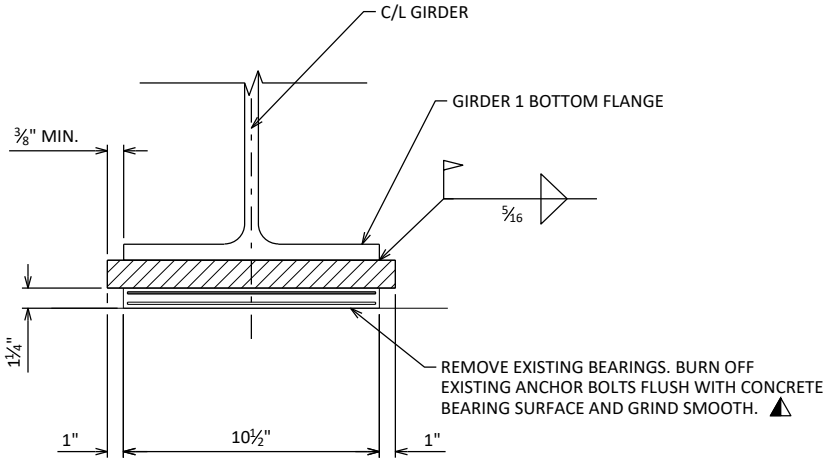

ELEVATION

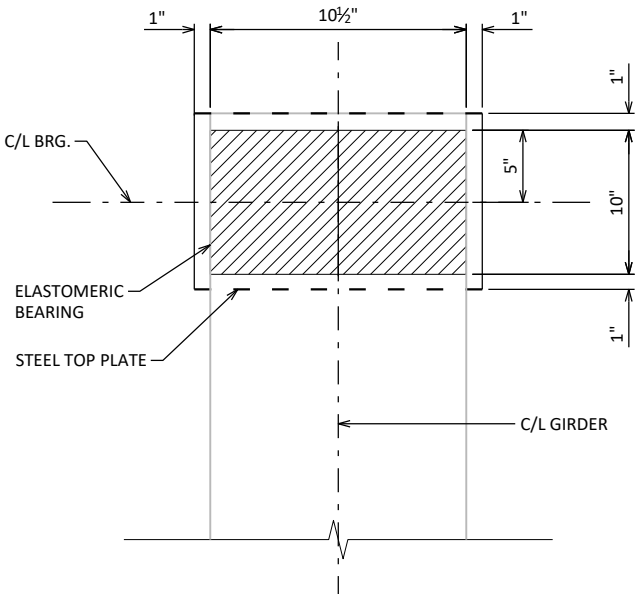

PLAN VIEW

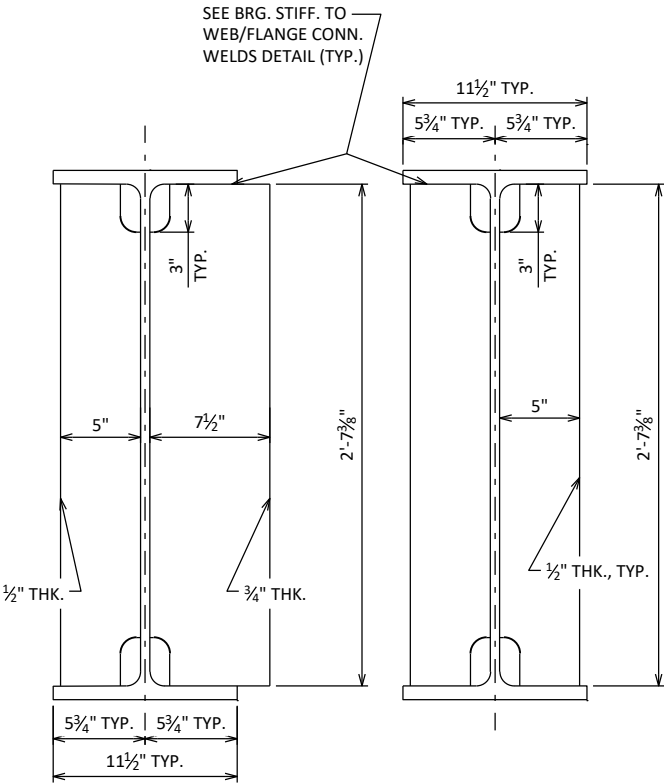

AT PIER
(SEE "STEEL DIAPHRAGM DETAILS
1" SHEET FOR FIELD DRILLED
HOLES IN INTERIOR STIFFENER)

AT ABUTMENT

SECTION THRU GIRDER

(BRG. STIFFENERS AT BOTH SIDES)

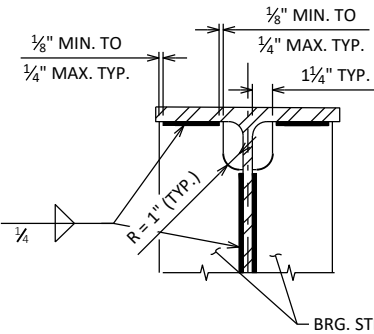

BRG. STIFF. TO WEB/FLANGE
CONN. WELDS DETAIL

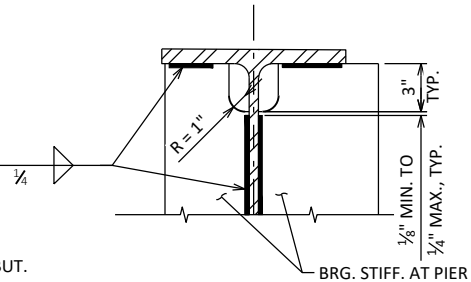

CONTRACTOR HAS THE OPTION TO PROVIDE ALTERNATE BEARINGS WITH APPROVAL OF THE ENGINEER. ALTERNATE BEARING DESIGN MUST BE STAMPED BY A WISCONSIN LICENSED PROFESSIONAL ENGINEER AND CONFORM TO CURRENT AASHTO LRFD BRIDGE DESIGN SPECIFICATIONS AND WISCONSIN BRIDGE DESIGN MANUAL CHAPTER 27. INCLUDE THE COST FOR FURNISHING DESIGN AND INSTALLATION OF ALTERNATE BEARINGS IN THE BID ITEM FOR "BEARING PADS ELASTOMERIC LAMINATED". DESIGN MUST SATISFY THE FOLLOWING LOADS AND PARAMETERS:
-NON-FACTORED VERTICAL DEAD LOAD = 24 KIPS
-TOTAL NON-FACTORED VERTICAL LOAD = 74 KIPS
-HORIZONTAL LOAD = 10% OF NON-FACTORED VERTICAL DEAD LOAD
-LONGITUDINAL MOVEMENT RANGE = 0.47 INCHES

NO.	DATE	REVISION	BY
STATE OF WISCONSIN DEPARTMENT OF TRANSPORTATION			
STRUCTURE B-40-15			
DRAWN BY JES		PLANS CK'D	PIC
NEW GIRDER DETAILS 2		SHEET 5	

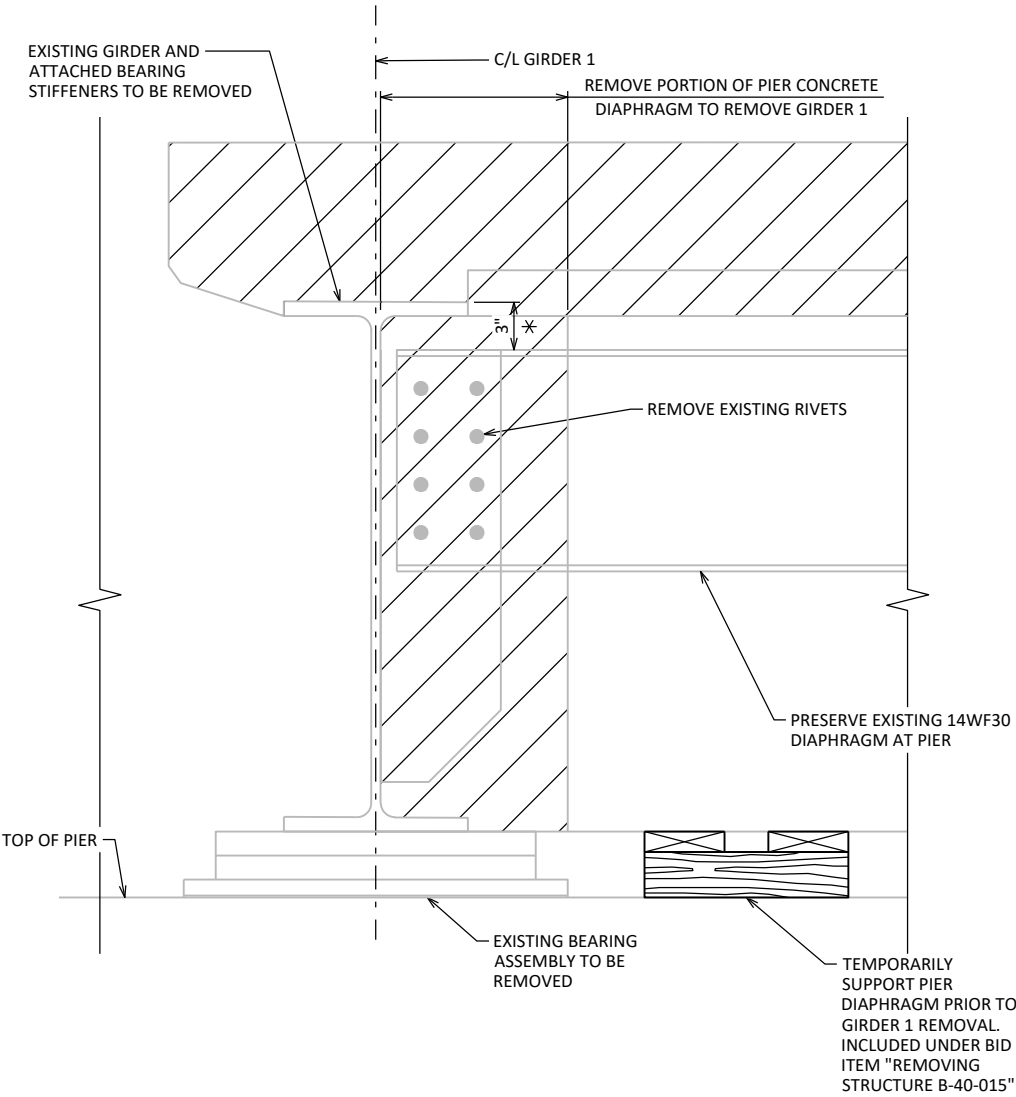

REMOVAL DETAIL AT PIER DIAPHRAGM

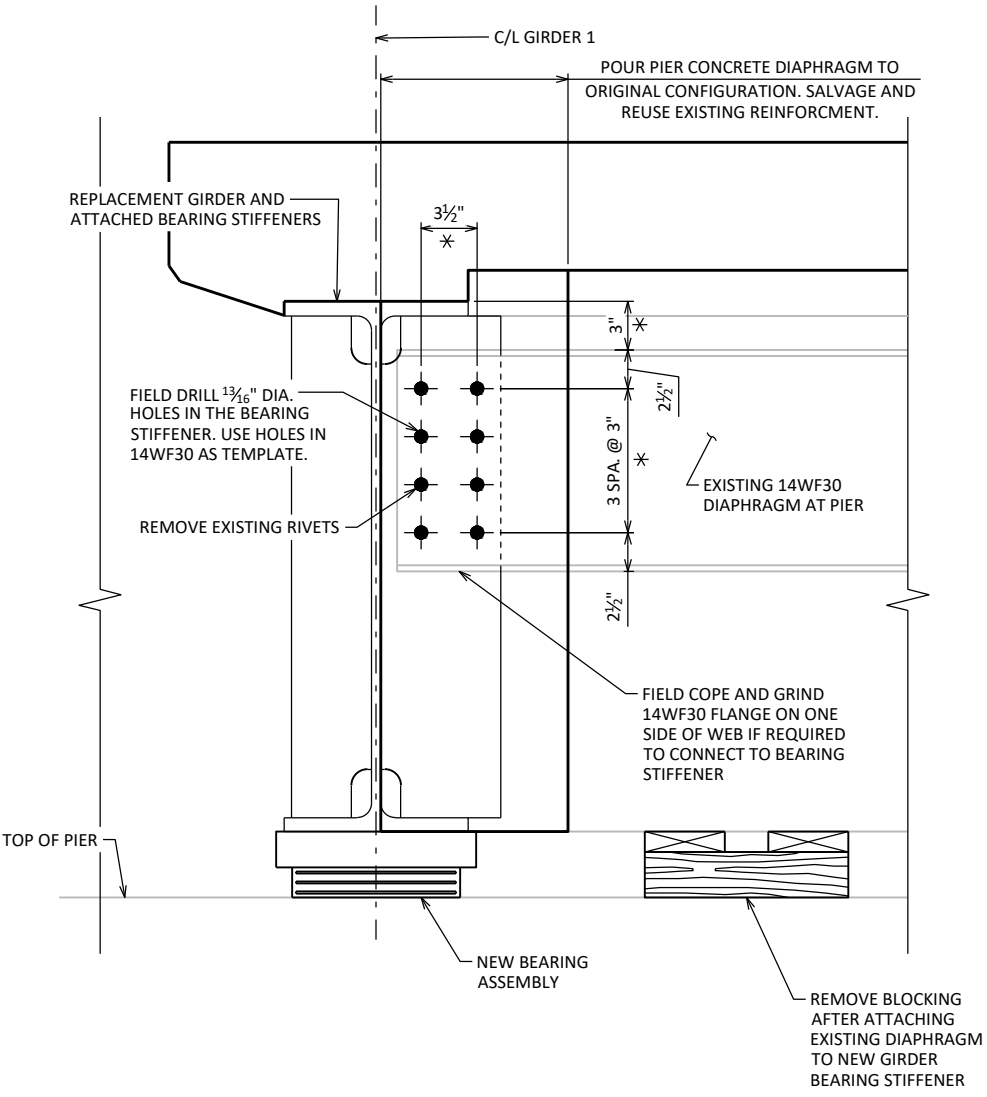

REPLACEMENT DETAIL AT PIER DIPAHFRAGM

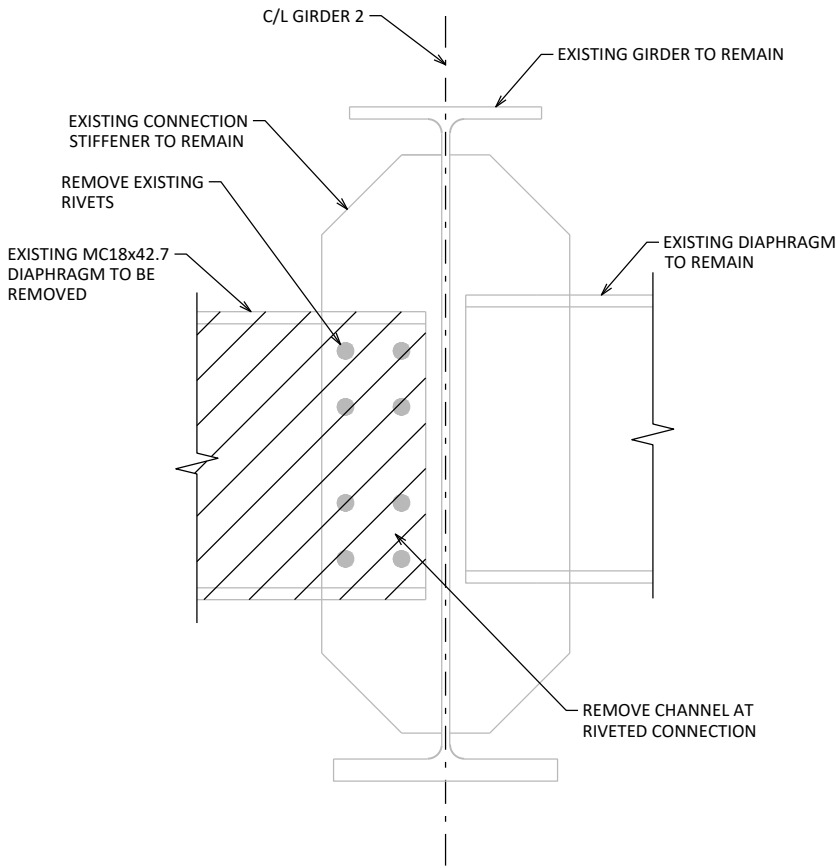

REMOVAL DETAIL AT CONNECTION STIFFENERS ON GIRDER 2

(SEE "IN-SPAN STEEL DIAPHRAGM ATTACHMENT DETAIL" ON "STEEL DIAPHRAGM DETAILS 2" SHEET FOR REPLACEMENT DIAPHRAGM CONNECTION TO EXISTING CONNECTION STIFFNER)

LEGEND

- * DIMENSIONS TAKEN FROM EXISTING AS-BUILT PLANS
- THIS SHALL BE INCLUDED IN BID ITEM "REMOVING STRUCTURE B-40-015"

PARTIAL CONCRETE DIAPHRAGM REMOVAL TO ALLOW REMOVAL OF DAMAGED GIRDER 1 AND PLACEMENT OF NEW GIRDER 1

EXISTING LONGIT. SECT. AT PIER

BAR MARKS SHOWN ON THIS DETAIL ARE FROM 1995 REDECKING PLANS AND ARE INCLUDED FOR INFORMATION ONLY.

NO.	DATE	REVISION	BY
STATE OF WISCONSIN DEPARTMENT OF TRANSPORTATION			
STRUCTURE B-40-15			
DRAWN BY		PLANS CK'D	PJC
STEEL DIAPHRAGM DETAILS 1		SHEET 6	

SCALE = VARIES

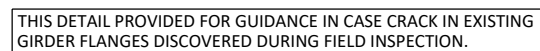

▲ FIELD DRILL $1\frac{3}{16}$ " DIA. HOLES IN GIRDER 1 WEB AFTER CONNECTING THE DIAPHRAGM TO GIRDER 2. USE THE L6X6X $\frac{1}{2}$ " SHOP DRILLED HOLES AS TEMPLATE. INSTALL BOLTS ON GIRDER 1 WEB SIDE OF CONNECTION PRIOR TO DECK POUR.

NO.	DATE	REVISION			BY
STATE OF WISCONSIN DEPARTMENT OF TRANSPORTATION					
STRUCTURE B-40-15					
		DRAWN BY	JES	PLANS CK'D	PJC
STEEL DIAPHRAGM DETAILS 2			SHEET 7		

SCALE = VARIES

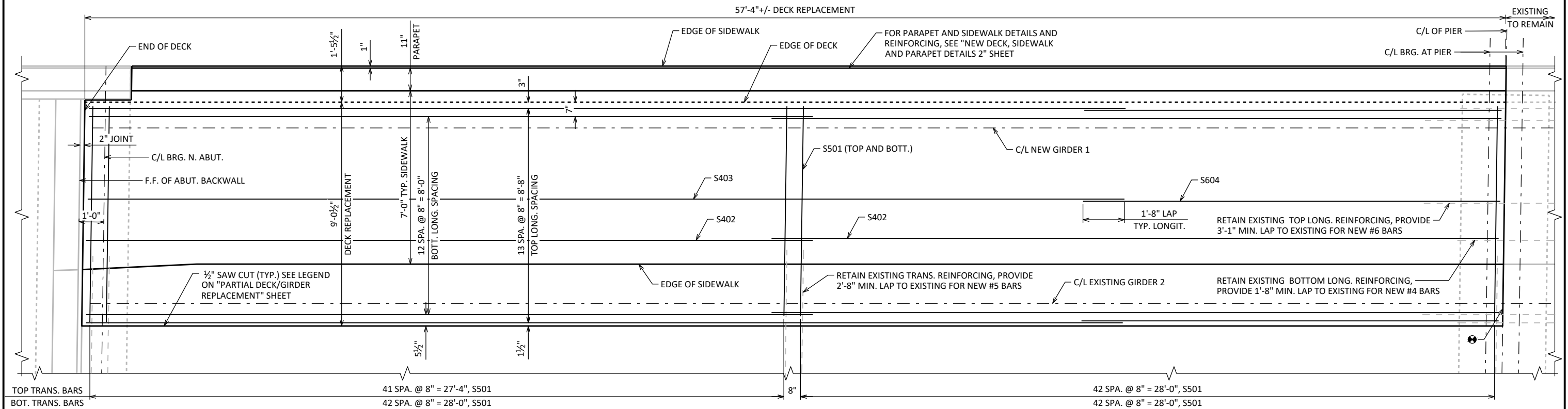

PLAN VIEW OF DECK REINFORCEMENT

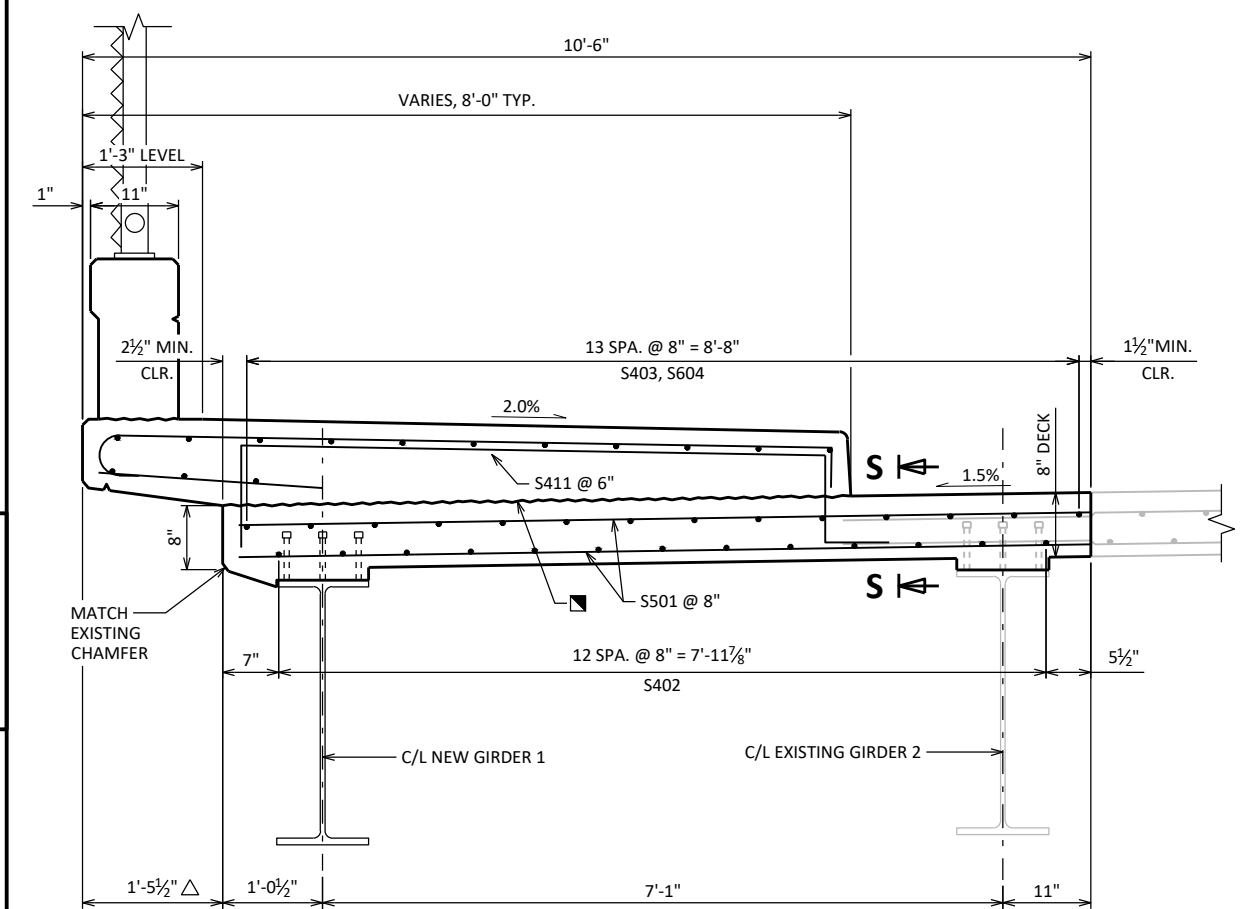

CROSS SECTION THRU NEW DECK

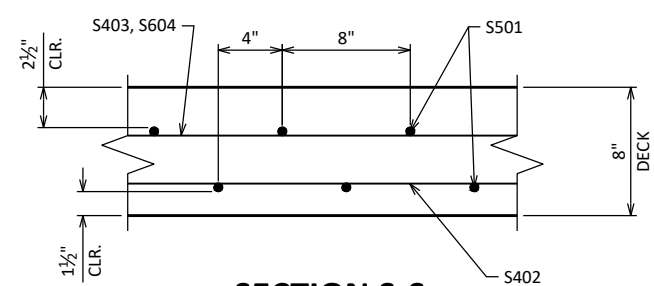

SECTION S-S

LEGEND

- CONSTRUCTION JOINT - STRIKE OFF AS SHOWN AND LEAVE ROUGH. FOR DECK POUR, MATCH BRIDGE X-SLOPE.
- MATCH EXISTING
- DEFLECTION JOINT - COAT EXISTING FACE OF JOINT WITH AN APPROVED LIQUID BOND BREAKER (PLATE SEPARATORS MAY BE OMITTED).

NOTES

FOR PARAPET AND SIDEWALK DETAILS, SEE "NEW DECK, SIDEWALK AND PARAPET DETAILS 2" SHEET.

FOR BILL OF BARS, SEE "NEW DECK, SIDEWALK AND PARAPET DETAILS 2" SHEET.

NO.	DATE	REVISION	BY
STATE OF WISCONSIN DEPARTMENT OF TRANSPORTATION			
STRUCTURE B-40-15			
DRAWN BY		EAJ	PLANS CK'D JWCIII
NEW DECK, SIDEWALK AND PARAPET DETAILS 1		SHEET 8	

SCALE = VARIES

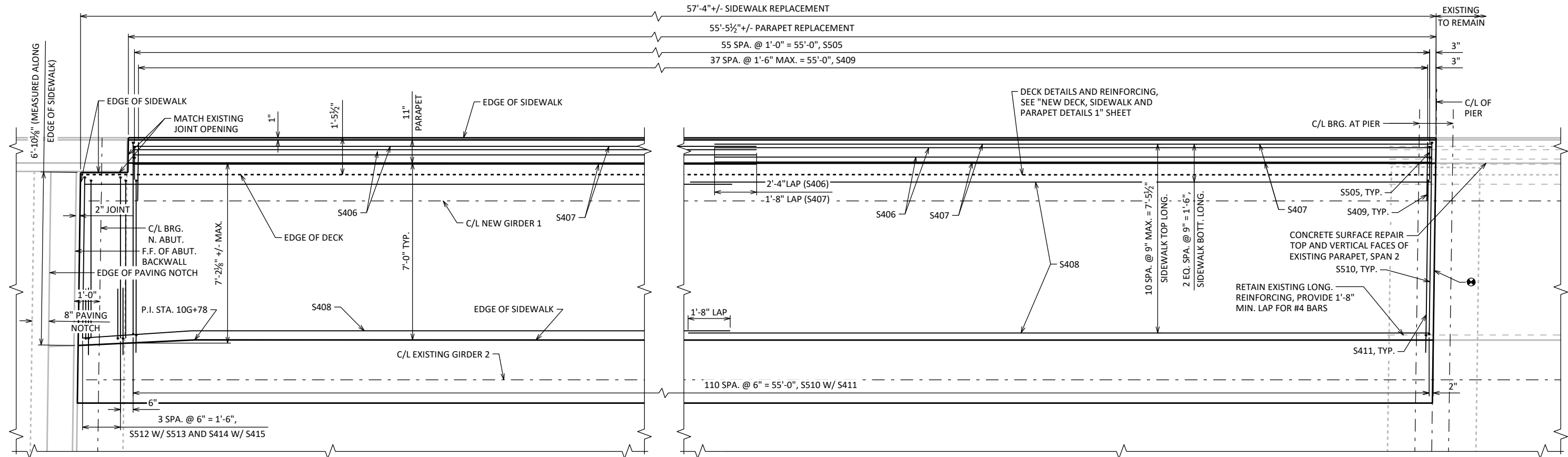

PLAN VIEW OF PARAPET AND SIDEWALK REINFORCEMENT

LEGEND

■ CONSTRUCTION JOINT - STRIKE OFF AS SHOWN AND LEAVE ROUGH. FOR DECK POUR, MATCH BRIDGE X-SLOPE.

▣ 3/4" V-GROOVE REQUIRED. EXTEND TO 2'-0" FROM FRONT FACE OF ABUTMENT.

△ MATCH EXISTING

● DEFLECTION JOINT - COAT EXISTING FACE OF JOINT WITH AN APPROVED LIQUID BOND BREAKER (PLATE SEPARATORS MAY BE OMITTED).

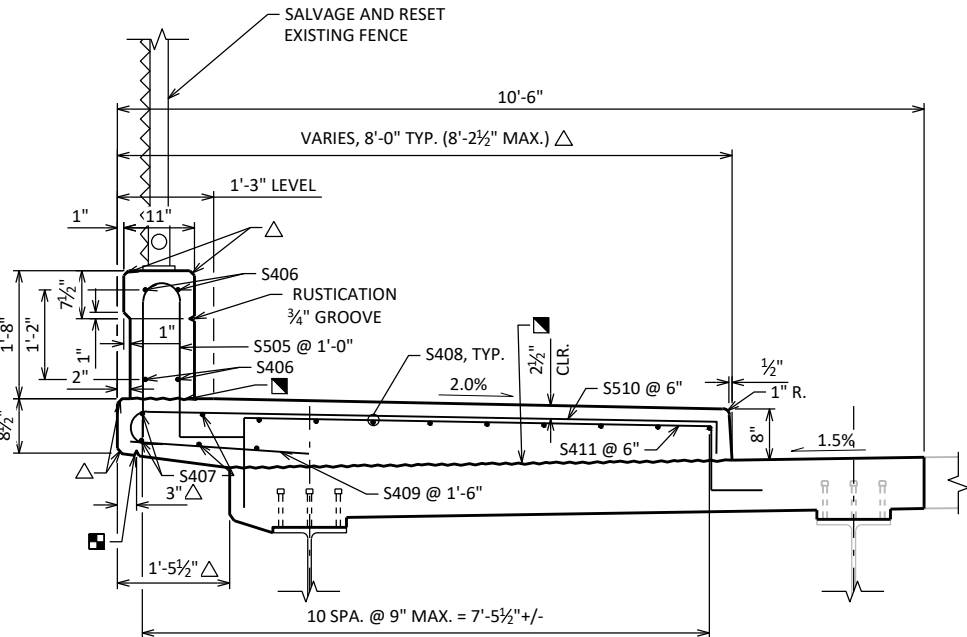

PARAPET AND SIDEWALK SECTION ON BRIDGE

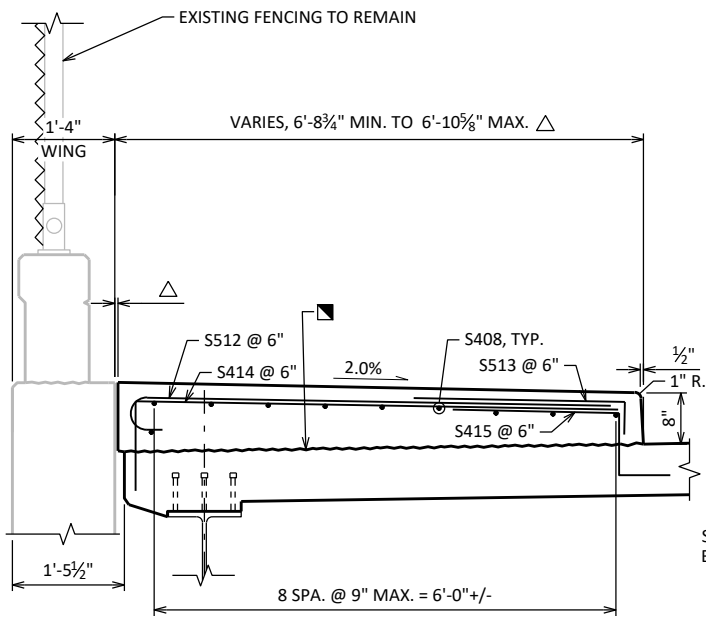

SIDEWALK SECTION ON BRIDGE WITH PARAPET ON WING

BILL OF BARS

BAR MARK	EPOXY COATED	NO. REQ'D.	LENGTH	BENT	LOCATION
S501	X	171	8'-8"		DECK TRANS. TOP & BOT.
S402	X	26	29'-5"		DECK LONG. BOT.
S403	X	14	42'-2"		DECK LONG. TOP
S604	X	14	17'-0"		DECK LONG. TOP AT PIERS
S505	X	56	5'-4"	X	PARAPET VERT.
S406	X	8	28'-10"		PARAPET HORIZ.
S407	X	8	28'-6"		SIDEWALK HORIZ.
S408	X	20	29'-6"		SIDEWALK HORIZ.
S409	X	38	2'-4"		SIDEWALK TRANS. BOT. OVERHANG
S510	X	111	8'-6"	X	SIDEWALK TRANS.
S411	X	111	8'-10"	X	SIDEWALK TRANS.
S512	X	4	6'-9"	X	SIDEWALK TRANS.
S513	X	4	3'-2"	X	SIDEWALK TRANS.
S414	X	4	7'-3"	X	SIDEWALK TRANS.
S415	X	4	3'-8"	X	SIDEWALK TRANS.

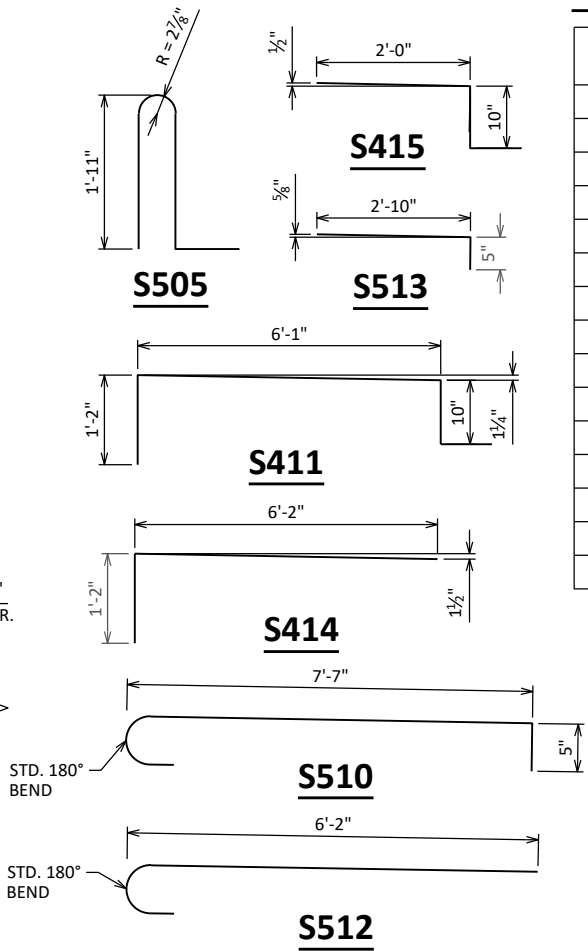

NO.	DATE	REVISION	BY
STATE OF WISCONSIN DEPARTMENT OF TRANSPORTATION			
STRUCTURE B-40-15			
DRAWN BY		EJA	PLANS CK'D JWCIII
NEW DECK, SIDEWALK AND PARAPET DETAILS 2		SHEET 9	

SCALE = VARIES

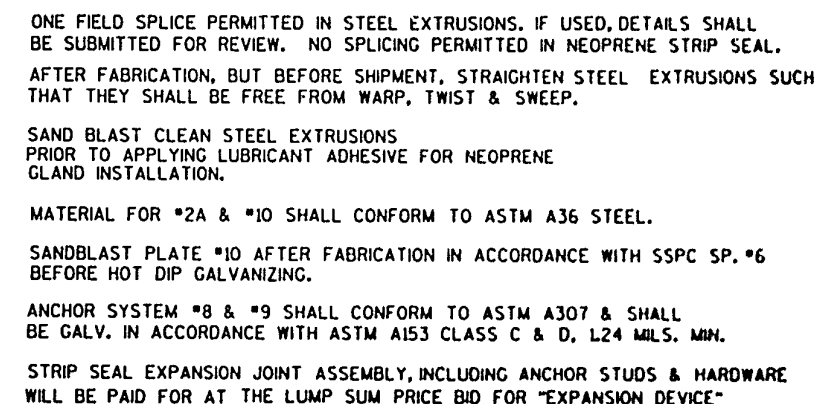
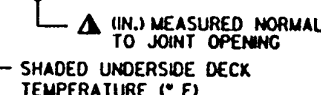

8

EXPANSION JOINT DETAILS SHOWN ON THIS SHEET ARE FROM THE 1995 AS-BUILT PLANS AND ARE PROVIDED FOR INFORMATION ONLY. REMOVE EXISTING STEEL COVER PLATE, CAREFULLY REMOVE CONCRETE ADJACENT TO EXTRUSION AND ASSEMBLY (SUCH AS WITH HYDRODEMOLITION), REMOVE THE CONNECTION TO EXISTING EXTERIOR GIRDER, PROTECT, CLEAN AND INCORPORATE INTO NEW WORK. INCLUDE COST IN THE PRICE BID FOR "PROTECT AND RESET EXPANSION DEVICE". DAMAGE TO THE ASSEMBLY DURING REMOVAL MUST BE REPAIRED BY THE CONTRACTOR AT NO ADDITIONAL COST TO THE DEPARTMENT.

NO.	DATE	REVISION	BY
STATE OF WISCONSIN DEPARTMENT OF TRANSPORTATION			
STRUCTURE		B-40-15	
DRAWN BY		JES	PLANS CK'D PJG
EXPANSION JOINT DETAILS 1		SHEET 10	

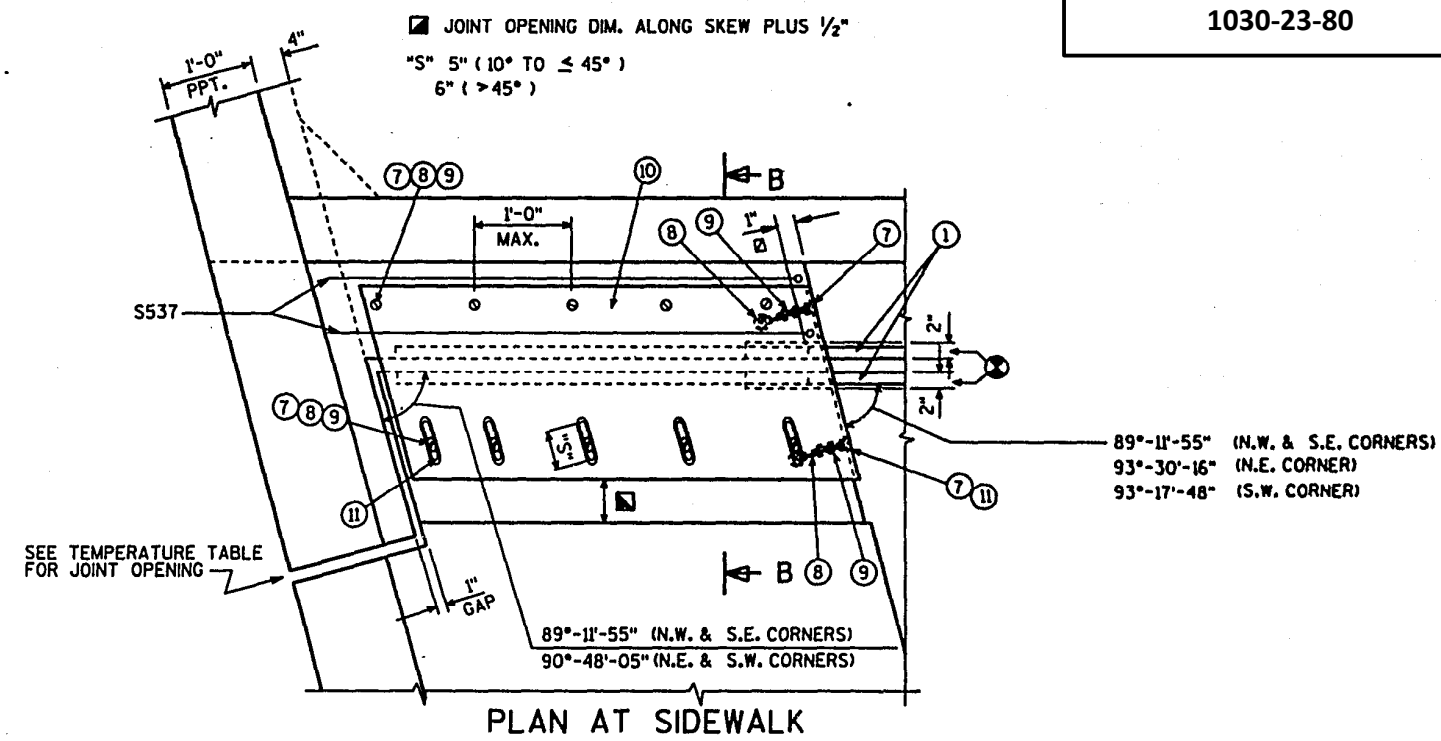

⊗ BLOCK OUT CONCRETE 2" EACH SIDE FOR JOINT OPENING

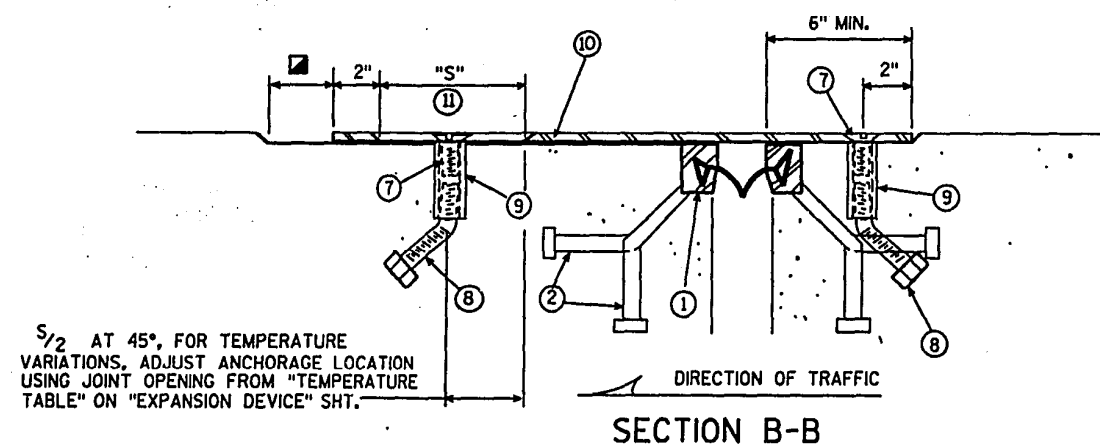

$\frac{S}{2}$ AT 45° , FOR TEMPERATURE VARIATIONS, ADJUST ANCHORAGE LOCATION USING JOINT OPENING FROM "TEMPERATURE TABLE" ON "EXPANSION DEVICE" SHT.

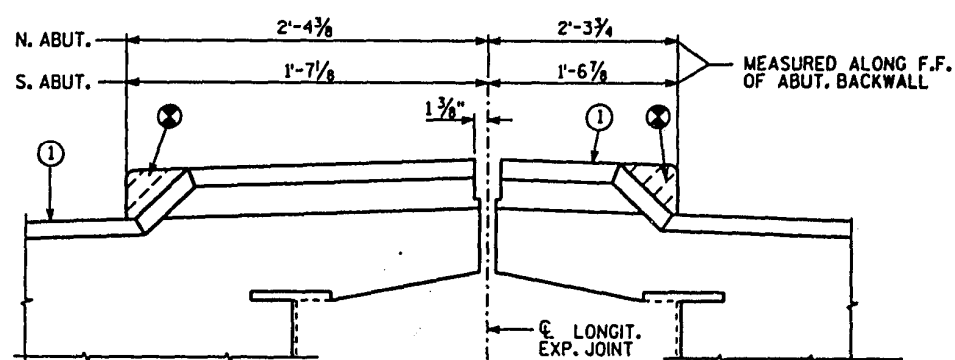
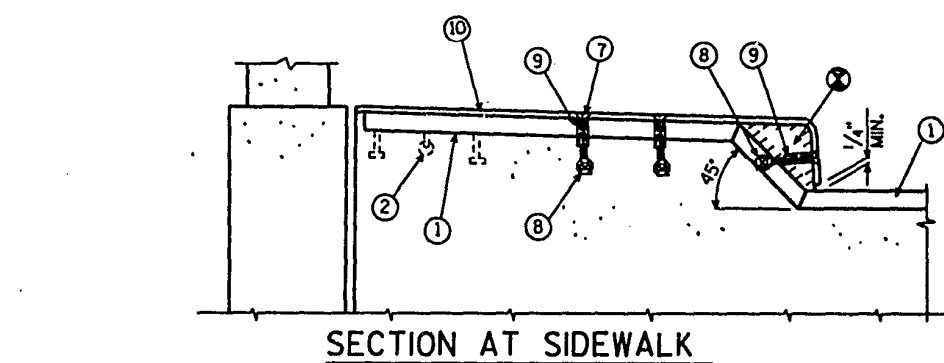

SECTION AT MEDIAN
LOOKING SOUTH

EXPANSION JOINT DETAILS SHOWN ON THIS SHEET ARE FROM THE 1995 AS-BUILT PLANS AND ARE PROVIDED FOR INFORMATION ONLY.

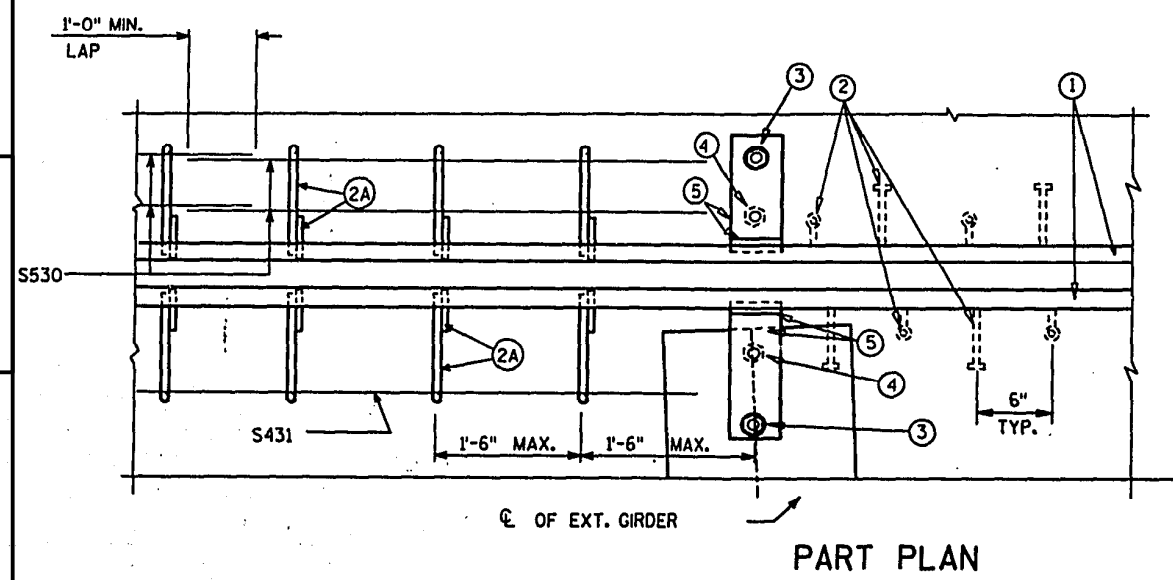

PART PLAN

NO.	DATE	REVISION	BY
STATE OF WISCONSIN DEPARTMENT OF TRANSPORTATION			
STRUCTURE B-40-15			
DRAWN BY		DNZ	PIC
EXPANSION JOINT DETAILS 2		SHEET 11	

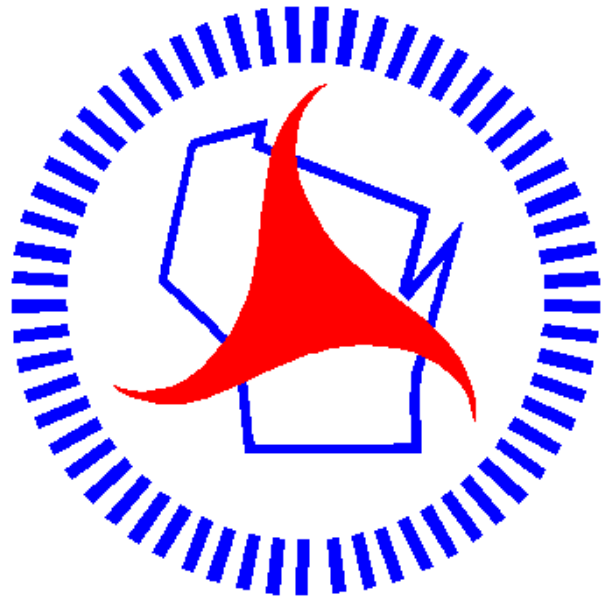

Wisconsin Department of Transportation

Dedicated people creating transportation solutions
through innovation and exceptional service.

<http://www.dot.wisconsin.gov>