

WKE PROJECT ID: 3130-09-70 WITH: COUNTY: WALWORTH

MARCH 2024

ORDER OF SHEETS

Section No.	1	Title
Section No.	2	Typical Sections and Details
Section No.	3	Estimate of Quantities
Section No.	3	Miscellaneous Quantities
Section No.	4	Right of Way Plat
Section No.	5	Plan and Profile
Section No.	6	Standard Detail Drawings
Section No.	7	Sign Plates
Section No.	8	Structure Plans
Section No.	9	Computer Earthwork Data
Section No.	9	Gross Sections

TOTAL SHEETS = 102

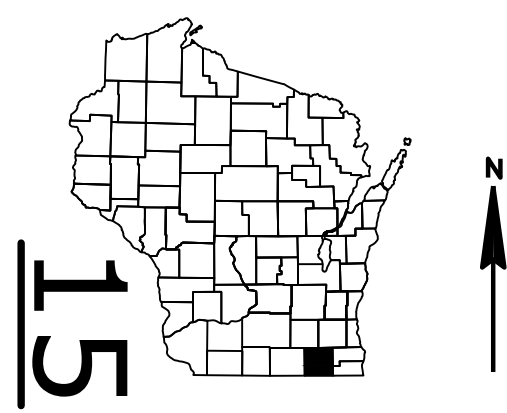

DESIGN DESIGNATION	3130-09-00
A.A.D.T.	2018 = 7200
A.A.D.T.	= N/A
D.H.V.	= N/A
D.D.	= N/A
T.	= N/A
DESIGN SPEED	= 55 MPH
ESALS	= N/A

CONVENTIONAL SYMBOLS

PLAN	
CORPORATE LIMITS	
PROPERTY LINE	
LOT LINE	
LIMITED HIGHWAY EASEMENT	
EXISTING RIGHT OF WAY	
PROPOSED OR NEW R/W LINE	
SLOPE INTERCEPT	
REFERENCE LINE	
EXISTING CULVERT	
PROPOSED CULVERT (Box or Pipe)	
COMBUSTIBLE FLUIDS	
MARSH AREA	
WOODED OR SHRUB AREA	

<u>PROFILE</u>	
GRADE LINE	
ORIGINAL GROUND	
MARSH OR ROCK PROFILE (To be noted as such)	
SPECIAL DITCH	
GRADE ELEVATION	
CULVERT (Profile View)	
<u>UTILITIES</u>	
ELECTRIC	
FIBER OPTIC	
GAS	
SANITARY SEWER	
STORM SEWER	
TELEPHONE	
WATER	
UTILITY PEDESTAL	
POWER POLE	
TELEPHONE POLE	

STATE OF WISCONSIN
DEPARTMENT OF TRANSPORTATION
PLAN OF PROPOSED IMPROVEMENT

WHITEWATER - RICHMOND

ROCK COUNTY LINE TO COX ROAD

USH 12
WALWORTH

STATE PROJECT NUMBER
3130-09-70

R-15-E

BEGIN PROJECT
STA 97+62
X = 699837.2047
Y = 425153.9986

END PROJECT
STA 363+72
X = 723036.4659
Y = 418045.1914

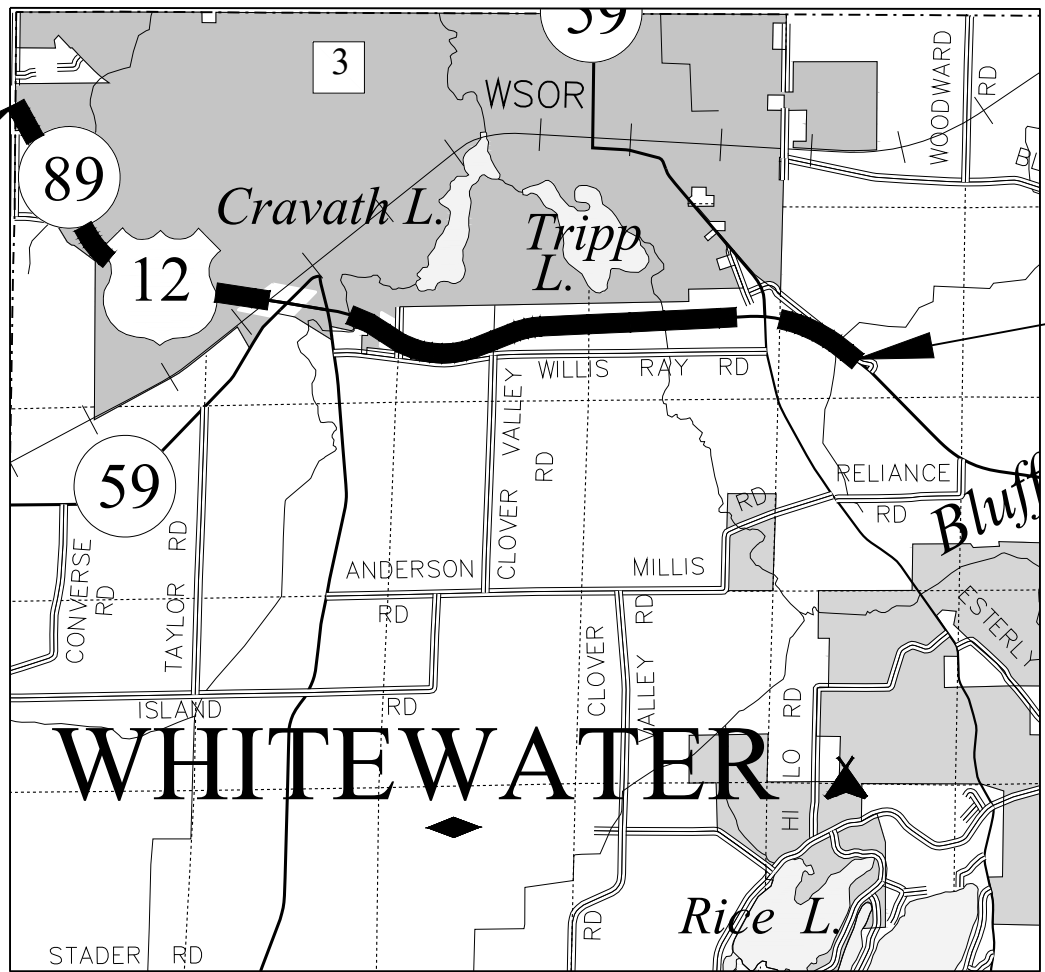

LAYOUT
SCALE 0 1 MI
TOTAL NET LENGTH OF CENTERLINE = 4.432

HORIZONTAL POSITIONS SHOWN ON THIS PLAN ARE WISCONSIN COORDINATE REFERENCE SYSTEM (WISCRS), WALWORTH COUNTY, NAD83 (2011), IN U.S. SURVEY FEET. POSITIONS SHOWN ARE GRID COORDINATES, GRID BEARINGS, AND GRID DISTANCES. GRID DISTANCES ARE THE SAME AS GROUND DISTANCES.
ELEVATIONS ARE REFERENCED TO NAVD 88 (2012). GPS DERIVED ELEVATIONS ARE BASED ON GEOID 12A

STATE PROJECT	FEDERAL PROJECT	
	PROJECT	CONTRACT
3130-09-70	WISC 2024282	1

STATE OF WISCONSIN DEPARTMENT OF TRANSPORTATION	
PREPARED BY	WisDOT
Surveyor	Marcus Jackson
Designer	Robert Bellin
Project Manager	Richard Herrick
Regional Examiner	Benedict Eruchalu
Regional Supervisor	
APPROVED FOR THE DEPARTMENT	Robert A. Bellin (Signature)
DATE: 10/31/2023	

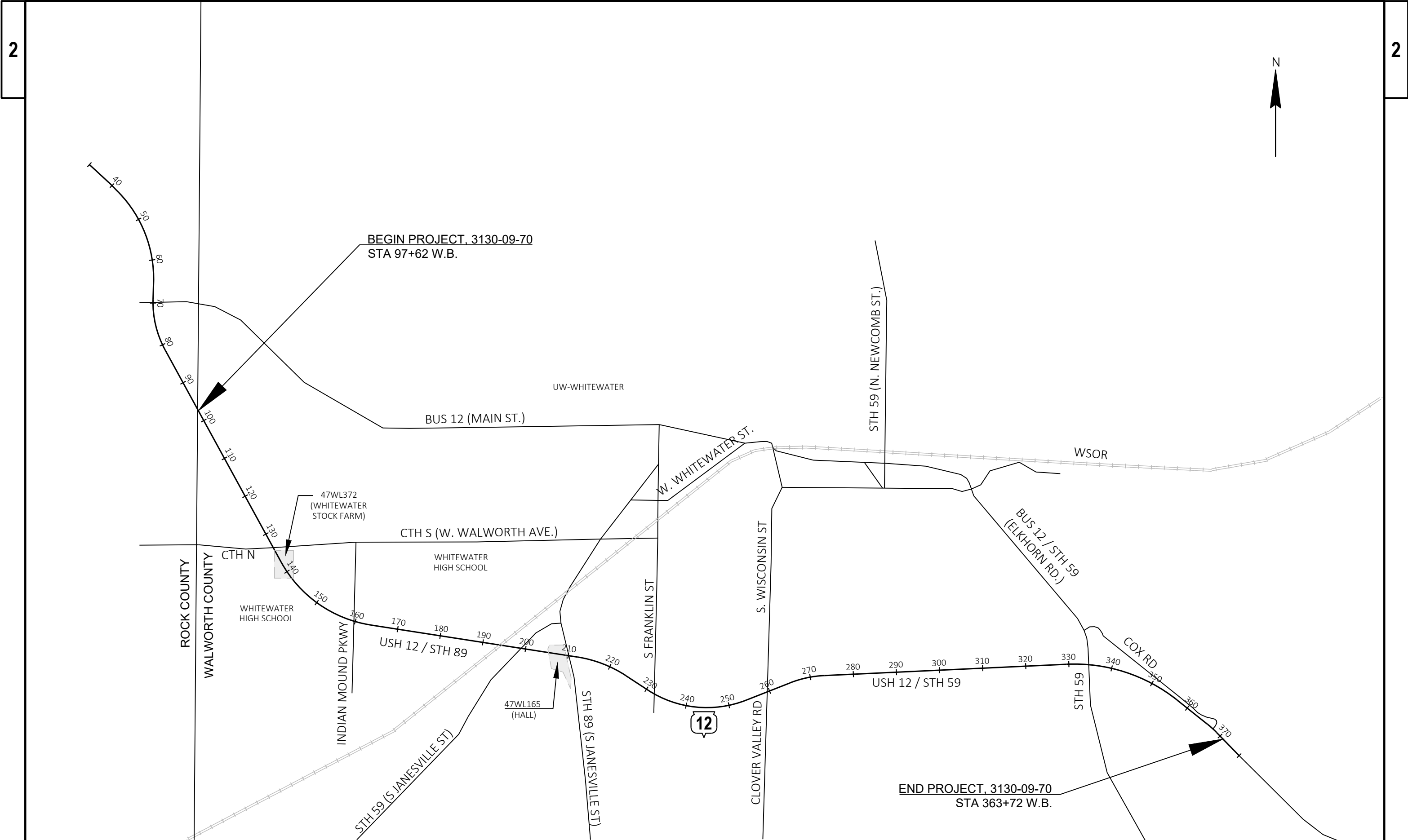

PROJECT NO: 3130-09-70	HWY: USH 12	COUNTY: WALWORTH	PROJECT OVERVIEW	SHEET	E
------------------------	-------------	------------------	------------------	-------	---

GENERAL NOTES

RESHAPE, RESTORE AND FINISH ALL PREVIOUSLY GRASSED AREAS DISTURBED BY OPERATIONS OUTSIDE OF THE NORMAL CONSTRUCTION LIMITS AT NO EXPENSE TO THE DEPARTMENT

DO NOT REMOVE ANY TREES OR SHRUBS WITHOUT APPROVAL OF THE ENGINEER.

ALL SIGN LOCATIONS SHALL BE REVIEWED BY THE ENGINEER PRIOR TO INSTALLATION.

THE ENGINEER SHALL ADJUST THE LOCATIONS OF ITEMS UNDER THIS CONTRACT TO AVOID CONFLICT WITH THE EXISTING UTILITY FACILITIES.

DIMENSIONS GIVEN FOR EXISTING FEATURES SHALL BE CONSIDERED AS APPROXIMATE AND MEASURED IN THE FIELD FOR MATCHING PURPOSES.

TACK COAT HAS BEEN ESTIMATED AT AN APPLICATION RATE OF 0.05 - 0.07 GALLONS PER SQUARE YARD AND SHALL BE APPLIED BETWEEN ALL LAYERS OF ASPHALTIC PAVEMENT.

TRAFFIC CONTROL DEVICES SHALL BE ADJUSTED TO FIT FIELD CONDITIONS AS DIRECTED BY ENGINEER.

THE LOCATIONS OF EXISITING AND PROPOSED UTILITY INSTALLATIONS AS SHOWN ON THE PLAN ARE APPROXIMATE. THERE MAY BE OTHER UTILITY INSTALLATIONS WITHIN THE PROJECT AREA NOT SHOWN

HMA PAVING LAYER DEPTHS

US 12 - STA 97+16 TO 365+00 EB & WB
UPPER 2 INCHES OF HMA PAVEMENT 4 LT 58-28 S

ORDER OF SECTION 2 DETAIL SHEETS

GENERAL NOTES

PROJECT OVERVIEW

TYPICAL SECTIONS

CONSTRUCTION DETAILS

PLAN DETAILS

PERMANENT SIGNING

PAVEMENT MARKING

TRAFFIC CONTROL

ALIGNMENT

UTILITY CONTACTS

DOUG VOSBERG
ATC MANAGEMENT, INC - ELECTRICITY TRANSMISSION
2489 RINDEN ROAD
COTTAGE GROOVE, WI 53527
(608) 877-7650
DVOSBERG@ATCLLC.COM

MATTHEW VACHALIK
AT&T WISCONSIN - COMMUNICATION LINE
411 7TH STREET
RACINE, WI 53402
(262) 707-6216
MV5616@ATT.COM

PAUL WAGNER
SPECTRUM/ CHARTER - COMMNICATION LINE
2701 DANIELS STREET
MADISON, WI 53718
(920) 979-2660
PAUL.WAGNER@CHARTER.COM

JIM BERGNER
CITY OF WHITEWATER - WATER
312 W. WHITEWATER STREET
WHITEWATER, WI 53190
(262) 248-6644
TEARLE@CITYOFLAKEGENEVA.COM

ERIC KICKHAVER
WE ENERGIES - ELECTRICITY
500 S. 116TH STREET
WEST ALLIS, WI 53214
(414) 588-7472
ERIC.KICKHAVER@WE-ENERGIES.COM

SCOTT HOLSTEIN
WE ENERGIES - GAS/PETROLEUM
700 S. KANE STREET
BURLINGTON, WI 53105
(262) 763-1084
SCOTT.HOLSTEIN@WE-ENERGIES.COM

MIKE SALMONS
ROCK ENERGY COOPERATIVE - ELECTRICITY
2815 KENNEDY ROAD, P.O. BOX 1758
JANESVILLE, WI 53547
(866) 752-4550
MIKES@ROCK.COOP

AGENCY CONTACTS

MIKE HIGGINS
CITY OF WHITEWATER FIRE CHIEF
312 W WHITEWATER ST
WHITEWATER, WI 53190
(262) 473-0139
MHIGGINS@WHITEWATERFIRE.ORG

AARON RAAP
CITY OF WHITEWATER POLICE CHIEF
312 W WHITEWATER ST
WHITEWATER, WI 53190
(262) 473-1370
ARAAP@WHITEWATER-WI.GOV

BRAD MARQUARDT
DPW, CITY OF WHITEWATER
312 W WHITEWATER ST
WHITEWATER, WI 53190
(262) 473-0139
BMARQUARDT@WHITEWATER-WI.GOV

RICHARD A. HOUGH
DPW, WALWORTH COUNTY
W4097 COUNTY RD NN
ELKHORN WI 53121
(262) 741-3117
RHOUGH@CO.WALWORTH.WI.US

KURT PICKNELL
WALWORTH COUNTY SHERIFF
1770 COUNTY ROAD NN
ELKHORN, WI 53121
(262) 473-4639
KPICKNELL@CO.WALWORTH.WI.US



Call 811 or Toll Free (800) 242-8511
www.DiggersHotline.com

DESIGN CONTACTS

MARCUS JACKSON
WISDOT PROJECT DESIGN
141 NW BARSTOW STREET
WAUKESHA, WI 53187
(262) 548-5947
MARCUS.JACKSON@DOT.WI.GOV

ROBERT BELLIN
WISCONSIN DEPARTMENT OF TRANSPORTATION PROJECT MANAGER
141 NW BARSTOW STREET
WAUKESHA, WI 53187
(262) 521-4405
ROBERT.BELLIN@DOT.WI.GOV

BEN ERUCHALU
WISCONSIN DEPARTMENT OF TRANSPORTATION PDS SUPERVISOR
141 NW BARSTOW STREET
WAUKESHA WI, 53187
(262) 548-6896
BENEDICT.ERUCHALU@DOT.WI.GOV

CRAIG WEBSTER
DNR SERVICE CENTER
141 NW BARSTOW STREET
WAUKESHA WI, 53187
(262) 574-2141
CRAIG.WEBSTER@WISCONSIN.GOV

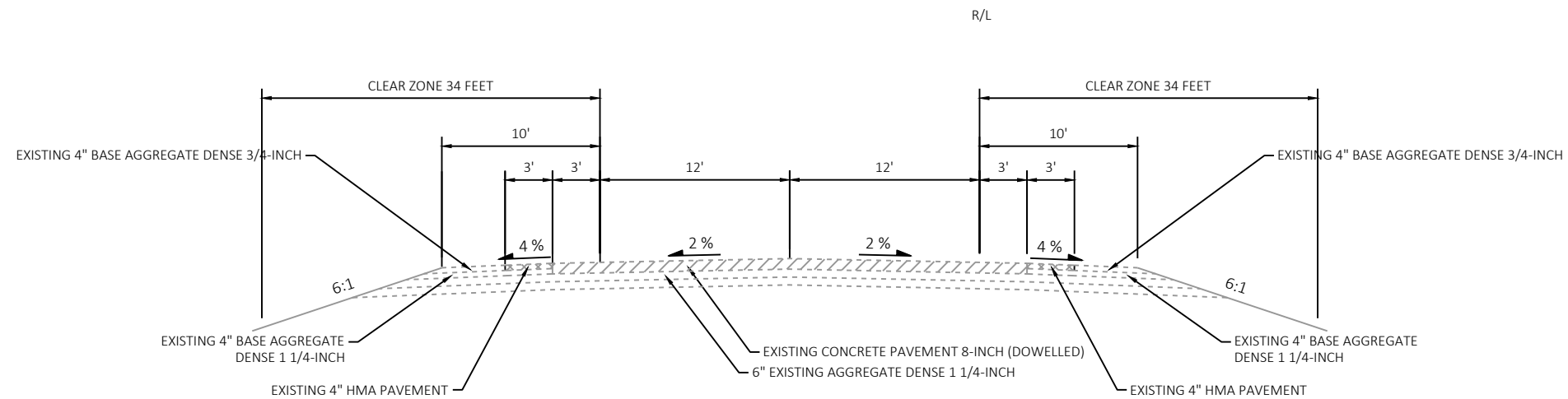
**EXISTING TYPICAL SECTION****USH 12**

STA 97+62 - 363+72 W.B.

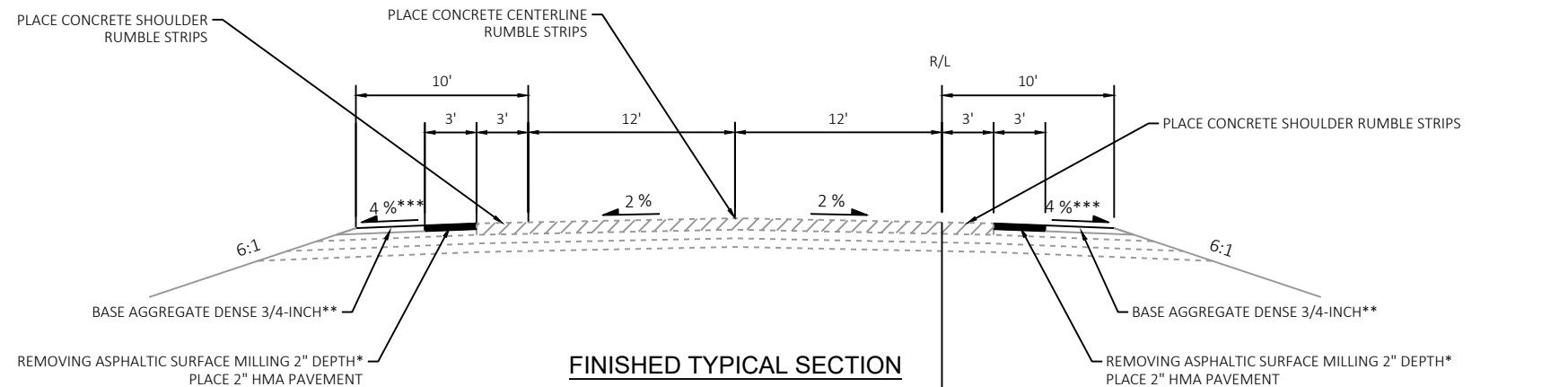
**FINISHED TYPICAL SECTION****USH 12**

STA 97+62 - 363+72 W.B.

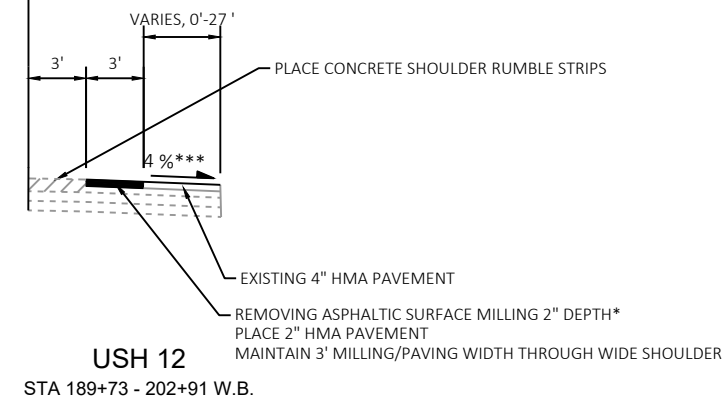
**US 12**

STA 189+73 - 202+91 W.B.

* MILL ASPHALT SHOULDER 2" FROM THE TOP OF CONCRETE SHOULDER. MILL SHOULDER AT 4% CROSS-SLOPE

** MATCH SHOULDER AGGREGATE ELEVATION INTO FINISHED PAVED SHOULDER. 6% MAX GRADE

*** FOLLOW SUPERELEVATION SLOPE AT CURVES. SEE ASBUILT SUPERELEVATION TABLE, VERIFY SLOPES IN THE FIELD

SUPERELEVATION			
DATA	STATION	RATE	
		LT	RT
CURVE 108			
BEGIN FULL SUPER	138+05.453	-0.055	0.055
END FULL SUPER	163+03.747	-0.055	0.055
REVERSE CROWN	164+31.020	-0.02	0.02
ZERO SUPER	165+03.747	-0.02	0
BEGIN NORMAL CROWN	165+76.474	-0.02	-0.02
CURVE 102			
BEGIN FULL SUPER	212+78.233	0.055	-0.055
END FULL SUPER	223+64.443	0.055	-0.055
REVERSE CROWN	224+91.716	0.02	-0.02
ZERO SUPER	225+64.443	0	-0.02
BEGIN NORMAL CROWN	226+37.171	-0.02	-0.02
END NORMAL CROWN	228+34.98	-0.02	-0.02
ZERO SUPER	229+05.155	-0.02	0
REVERSE CROWN	229+75.331	-0.02	0.02
CURVE 117			
BEGIN FULL SUPER	231+05.155	-0.057	0.057
END FULL SUPER	253+50.974	-0.057	0.057
REVERSE CROWN	254+80.799	-0.02	0.02
ZERO SUPER	255+50.974	0.02	0
BEGIN NORMAL CROWN	256+21.15	-0.02	-0.02
END NORMAL CROWN	263+05.203	-0.02	-0.02
ZERO SUPER	263+75.378	0	-0.02
REVERSE CROWN	264+45.554	0.02	-0.02
CURVE 118			
BEGIN FULL SUPER	265+75.378	0.057	-0.057
END FULL SUPER	272+59.277	0.057	-0.057
REVERSE CROWN	273+89.101	0.02	-0.02
ZERO SUPER	274+59.277	0	-0.02
BEGIN NORMAL CROWN	275+29.452	-0.02	-0.02
END NORMAL CROWN	327+56.925	-0.02	-0.02
ZERO SUPER	328+43.882	0	-0.02
REVERSE CROWN	329+30.838	0.02	-0.02
CURVE 109			
BEGIN FULL SUPER	330+43.882	0.046	-0.046
END FULL SUPER	356+60.468	0.046	-0.046
REVERSE CROWN	357+73.512	0.02	-0.02
ZERO SUPER	358+60.468	0	-0.02
BEGIN NORMAL CROWN	359+47.425	-0.02	-0.02
END NORMAL CROWN	364+27.159	-0.02	-0.02
ZERO SUPER	364+94.955	0	-0.02
REVERSE CROWN	365+62.752	0.02	-0.02

SUPERELEVATION TABLE

NOTE:
ASBUILT MAINLINE SUPERELEVATIONS ARE PROVIDED FOR
INFORMATION ONLY. ACTUAL FIELD ASPHALT SHOULDER SLOPES
MAY DIFFER. CONTRACTOR TO VERIFY SLOPES



LEGEND

SH-R

-

CONCRETE SHOULDER RUMBLE STRIPS

CL-R

-

CONCRETE CENTERLINE RUMBLE STRIPS

MILL/PAVE

-

MILLING ASPHALTIC SURFACE/HMA PAVEMENT LIMITS

NOTES:

SEE SDD 2-LANE RURAL SHOULDER RUMBLE STRIP, MILLING - CROSSINGS, INTERSECTIONS, BRIDGES, DRIVEWAYS

SEE SDD 2-LANE RURAL CENTER LINE RUMBLE STRIP - INTERSECTIONS, BRIDGES, RAILROADS, MILLING

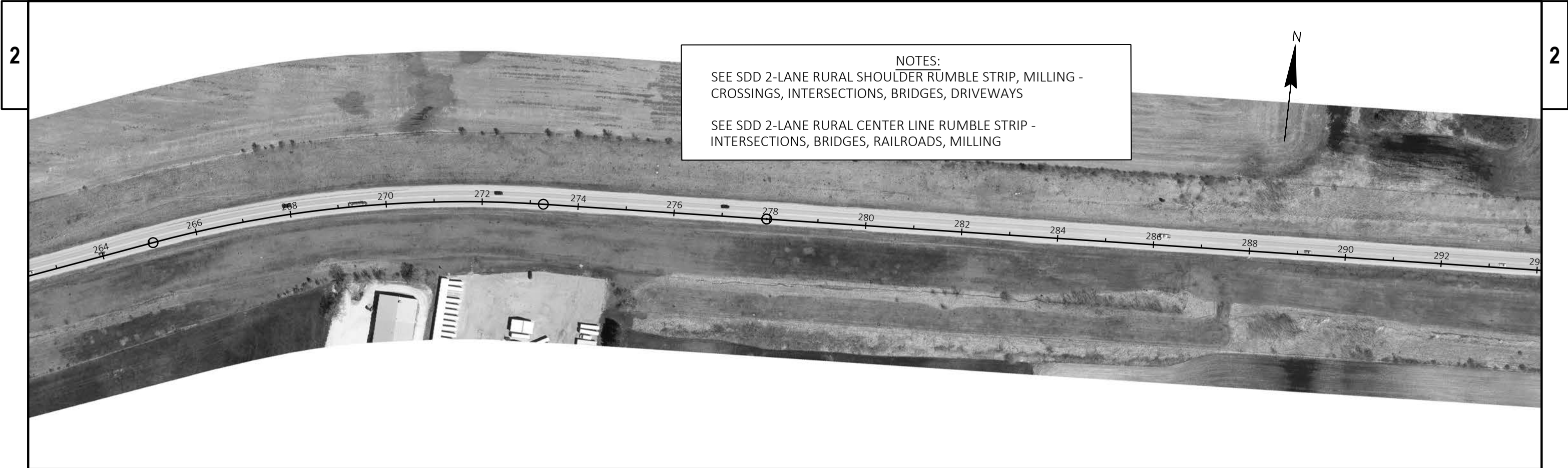

WHITEWATER CREEK

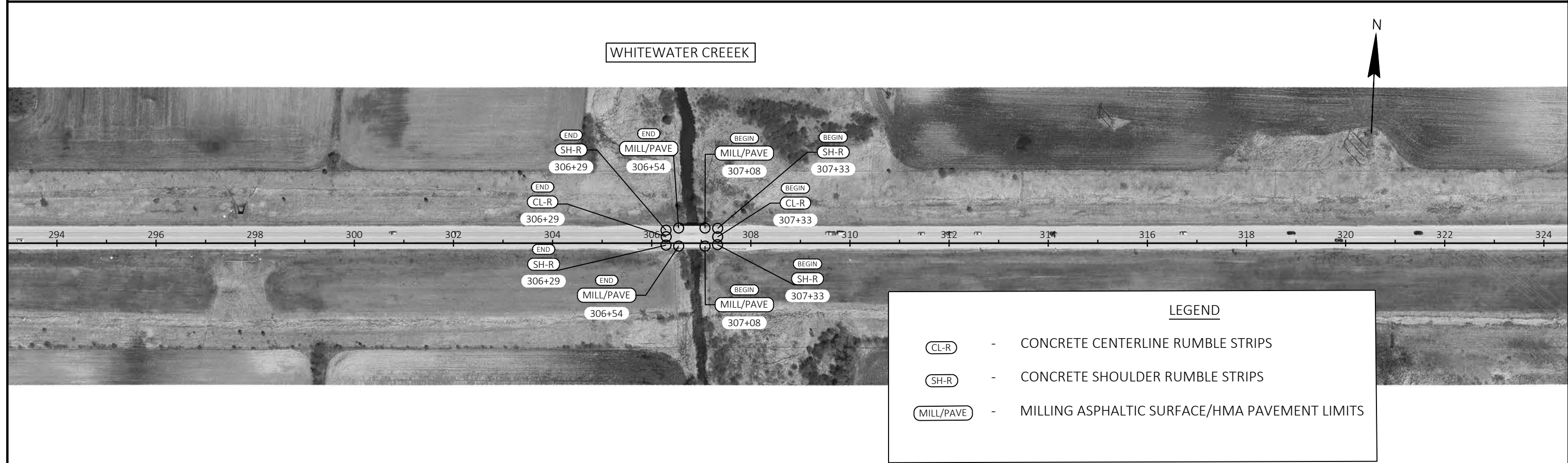

2

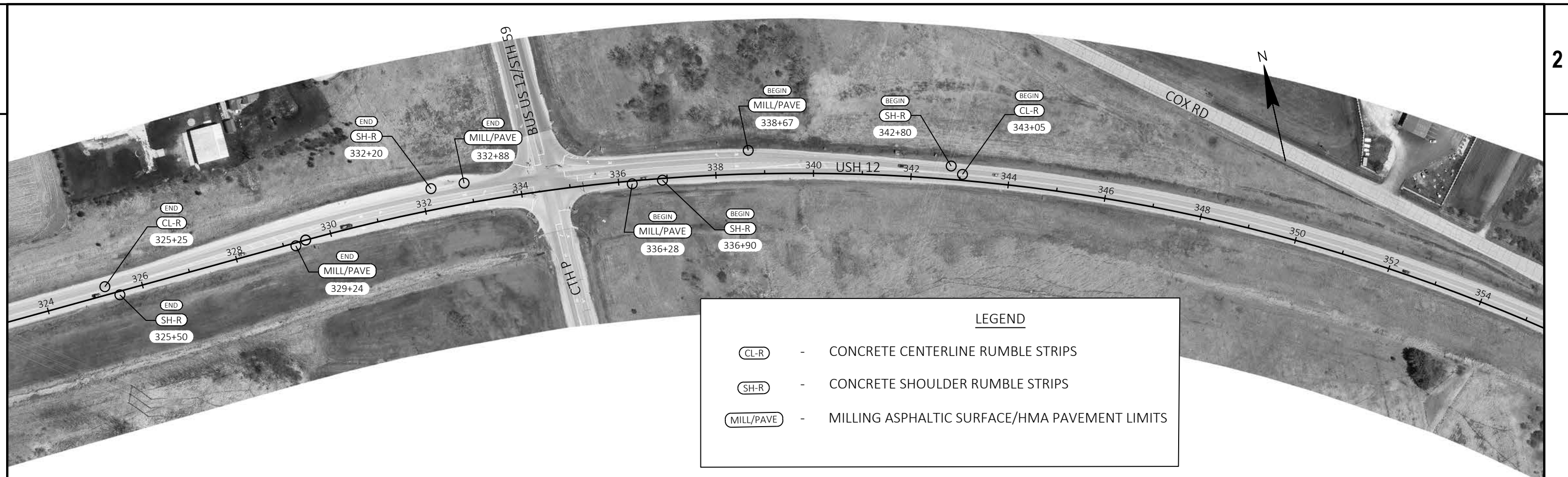

LEGEND

- CL-R - CONCRETE CENTERLINE RUMBLE STRIPS
- SH-R - CONCRETE SHOULDER RUMBLE STRIPS
- MILL/PAVE - MILLING ASPHALTIC SURFACE/HMA PAVEMENT LIMITS

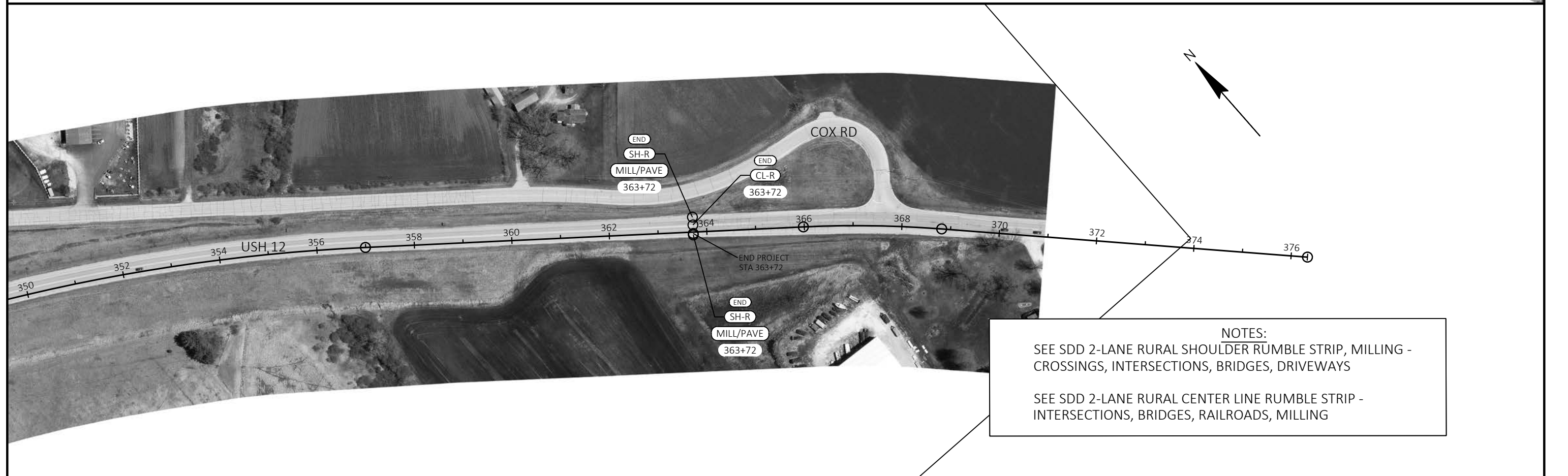

NOTES:

- SEE SDD 2-LANE RURAL SHOULDER RUMBLE STRIP, MILLING -
CROSSINGS, INTERSECTIONS, BRIDGES, DRIVEWAYS
- SEE SDD 2-LANE RURAL CENTER LINE RUMBLE STRIP -
INTERSECTIONS, BRIDGES, RAILROADS, MILLING

PROJECT NO:	3130-09-70
-------------	------------

HWY: USH 12

COUNTY: WALWORTH

PLAN DETAILS

SHEET

11



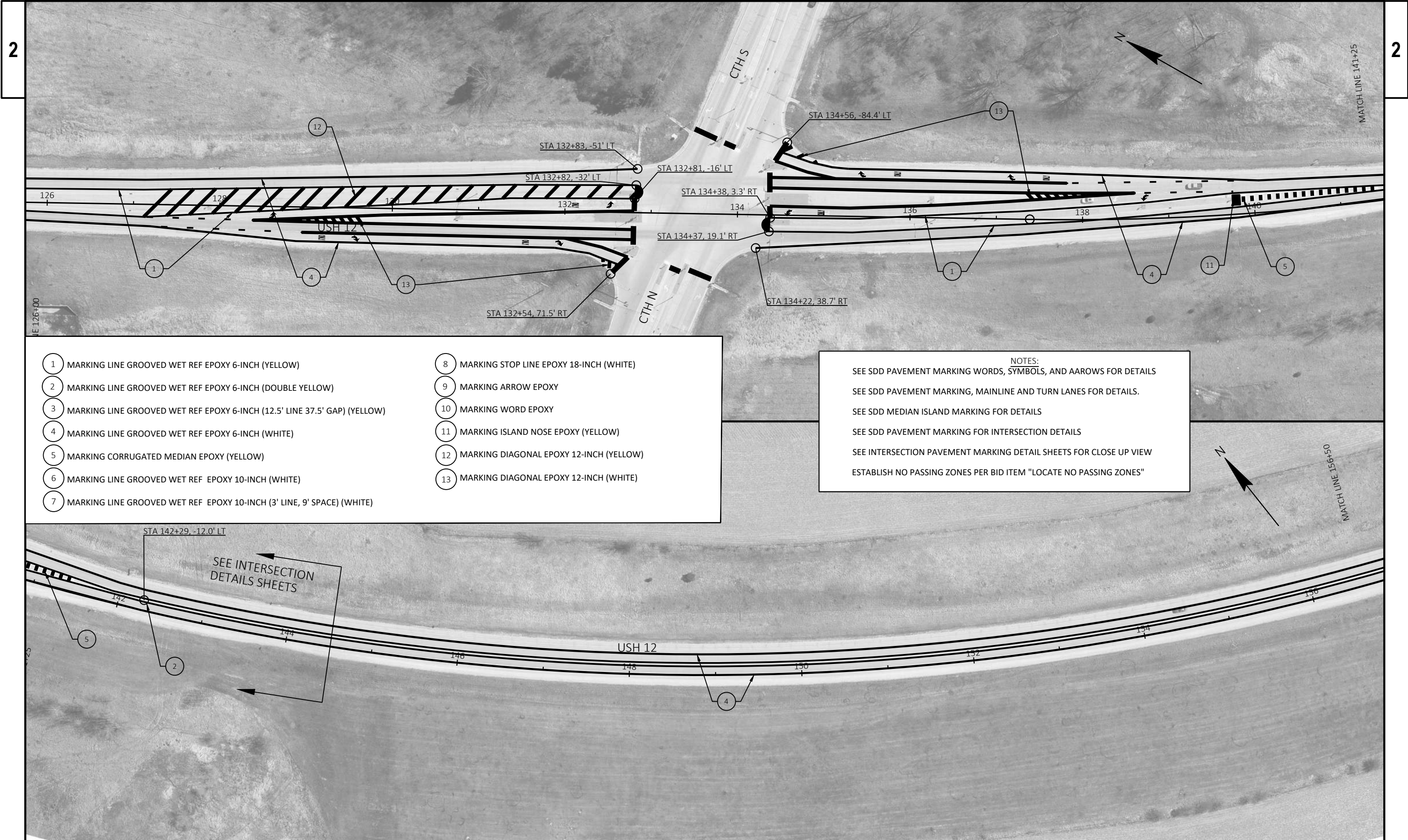

- | | |
|---|--|
| 1 MARKING LINE GROOVED WET REF EPOXY 6-INCH (YELLOW) | 8 MARKING STOP LINE EPOXY 18-INCH (WHITE) |
| 2 MARKING LINE GROOVED WET REF EPOXY 6-INCH (DOUBLE YELLOW) | 9 MARKING ARROW EPOXY |
| 3 MARKING LINE GROOVED WET REF EPOXY 6-INCH (12.5' LINE 37.5' GAP) (YELLOW) | 10 MARKING WORD EPOXY |
| 4 MARKING LINE GROOVED WET REF EPOXY 6-INCH (WHITE) | 11 MARKING ISLAND NOSE EPOXY (YELLOW) |
| 5 MARKING CORRUGATED MEDIAN EPOXY (YELLOW) | 12 MARKING DIAGONAL EPOXY 12-INCH (YELLOW) |
| 6 MARKING LINE GROOVED WET REF EPOXY 10-INCH (WHITE) | 13 MARKING DIAGONAL EPOXY 12-INCH (WHITE) |
| 7 MARKING LINE GROOVED WET REF EPOXY 10-INCH (3' LINE, 9' SPACE) (WHITE) | |

NOTES:
SEE SDD PAVEMENT MARKING WORDS, SYMBOLS, AND AAROWS FOR DETAILS
SEE SDD PAVEMENT MARKING, MAINLINE AND TURN LANES FOR DETAILS.
SEE SDD MEDIAN ISLAND MARKING FOR DETAILS
SEE SDD PAVEMENT MARKING FOR INTERSECTION DETAILS
SEE INTERSECTION PAVEMENT MARKING DETAIL SHEETS FOR CLOSE UP VIEW
ESTABLISH NO PASSING ZONES PER BID ITEM "LOCATE NO PASSING ZONES"

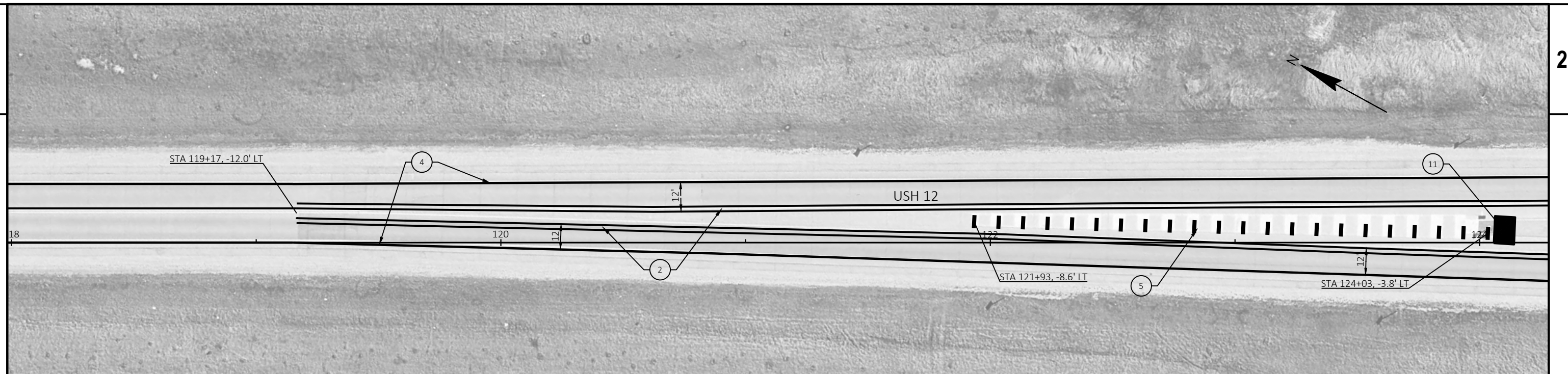

- 1 MARKING LINE GROOVED WET REF EPOXY 6-INCH (YELLOW)
- 2 MARKING LINE GROOVED WET REF EPOXY 6-INCH (DOUBLE YELLOW)
- 3 MARKING LINE GROOVED WET REF EPOXY 6-INCH (12.5' LINE 37.5' GAP) (YELLOW)
- 4 MARKING LINE GROOVED WET REF EPOXY 6-INCH (WHITE)
- 5 MARKING CORRUGATED MEDIAN EPOXY (YELLOW)
- 6 MARKING LINE GROOVED WET REF EPOXY 10-INCH (WHITE)
- 7 MARKING LINE GROOVED WET REF EPOXY 10-INCH (3' LINE, 9' SPACE) (WHITE)

- 8 MARKING STOP LINE EPOXY 18-INCH (WHITE)
- 9 MARKING ARROW EPOXY
- 10 MARKING WORD EPOXY
- 11 MARKING ISLAND NOSE EPOXY (YELLOW)
- 12 MARKING DIAGONAL EPOXY 12-INCH (YELLOW)
- 13 MARKING DIAGONAL EPOXY 12-INCH (WHITE)

NOTES:
SEE SDD PAVEMENT MARKING WORDS, SYMBOLS, AND AAROWS FOR DETAILS
SEE SDD PAVEMENT MARKING, MAINLINE AND TURN LANES FOR DETAILS.
SEE SDD MEDIAN ISLAND MARKING FOR DETAILS
SEE SDD PAVEMENT MARKING FOR INTERSECTION DETAILS
SEE INTERSECTION PAVEMENT MARKING DETAIL SHEETS FOR CLOSE UP VIEW
ESTABLISH NO PASSING ZONES PER BID ITEM "LOCATE NO PASSING ZONES"
REPLACE PAVEMENT MARKING WORDS AND SYMBOLS AT THE EXISTING LOCATIONS

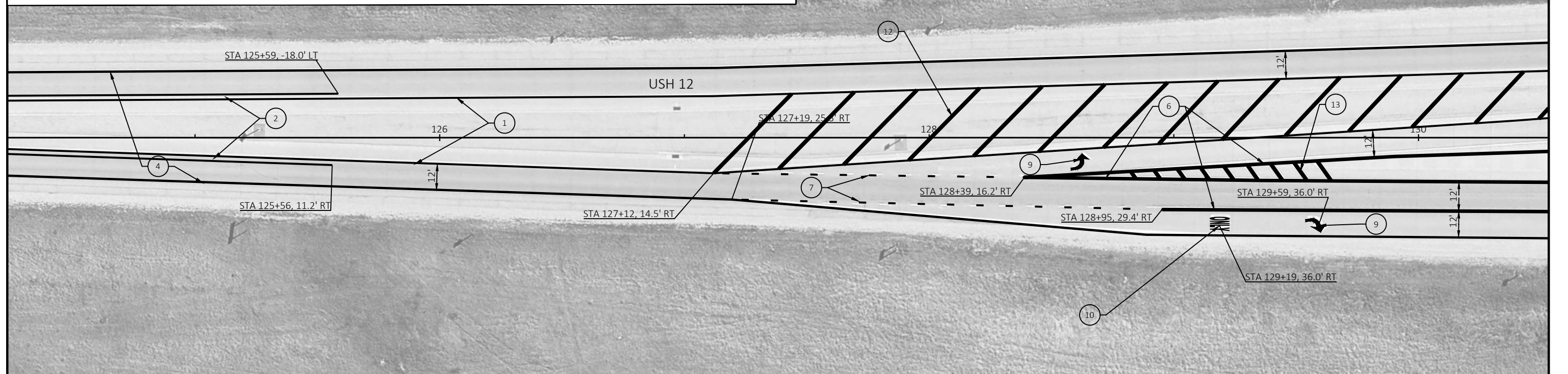

PROJECT NO: 3130-09-70

HWY: USH 12

COUNTY: WALWORTH

PAVEMENT MARKING - CTH N/USH 12 INTERSECTION

SHEET

E

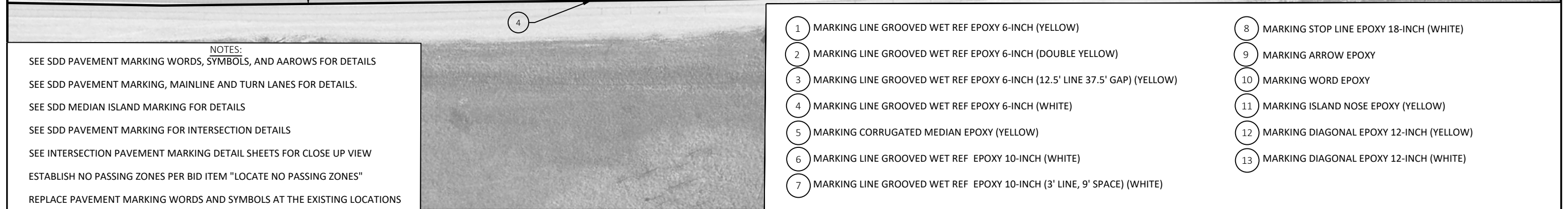

1	MARKING LINE GROOVED WET REF EPOXY 6-INCH (YELLOW)	8	MARKING STOP LINE EPOXY 18-INCH (WHITE)
2	MARKING LINE GROOVED WET REF EPOXY 6-INCH (DOUBLE YELLOW)	9	MARKING ARROW EPOXY
3	MARKING LINE GROOVED WET REF EPOXY 6-INCH (12.5' LINE 37.5' GAP) (YELLOW)	10	MARKING WORD EPOXY
4	MARKING LINE GROOVED WET REF EPOXY 6-INCH (WHITE)	11	MARKING ISLAND NOSE EPOXY (YELLOW)
5	MARKING CORRUGATED MEDIAN EPOXY (YELLOW)	12	MARKING DIAGONAL EPOXY 12-INCH (YELLOW)
6	MARKING LINE GROOVED WET REF EPOXY 10-INCH (WHITE)	13	MARKING DIAGONAL EPOXY 12-INCH (WHITE)
7	MARKING LINE GROOVED WET REF EPOXY 10-INCH (3' LINE, 9' SPACE) (WHITE)		

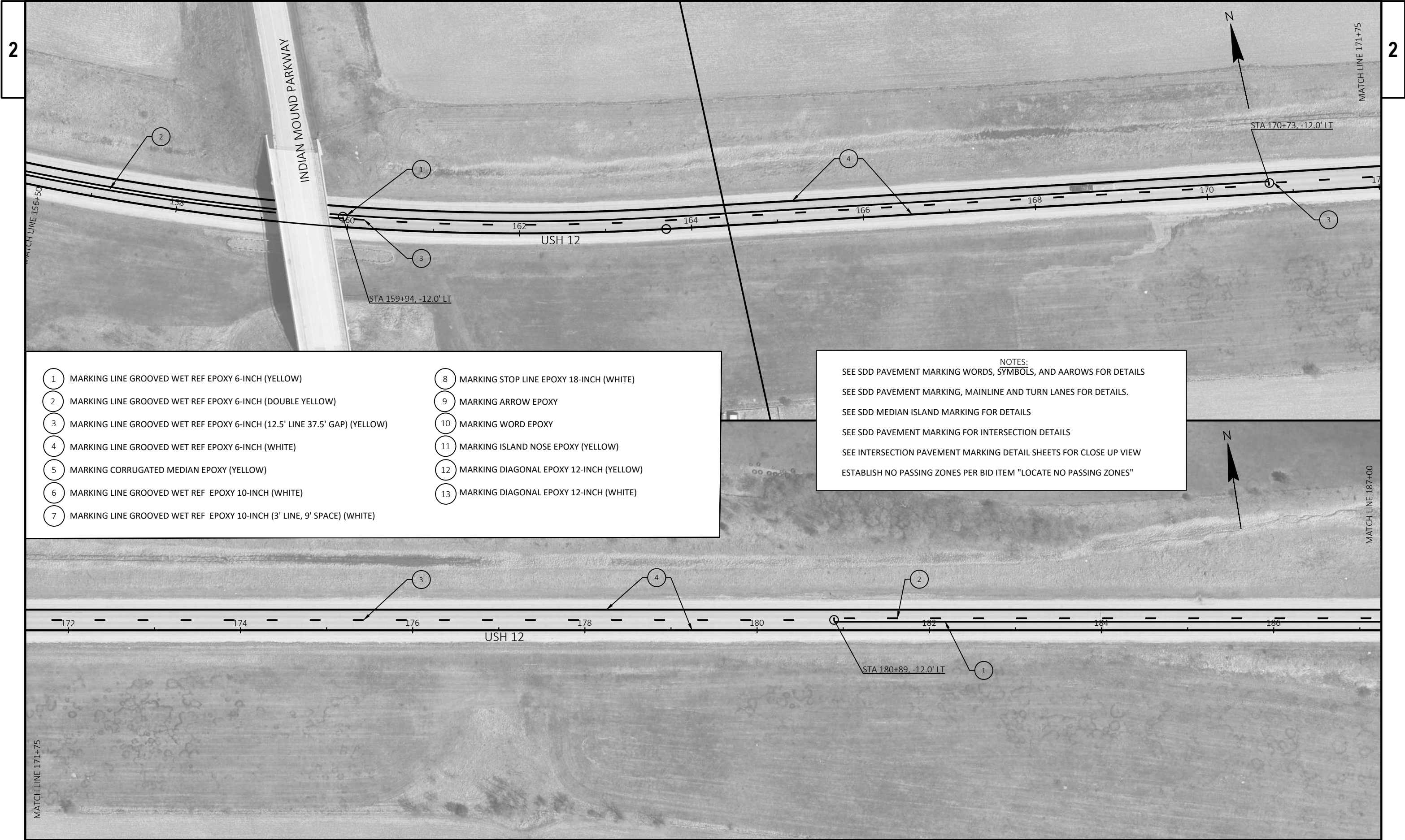

- | | |
|---|--|
| 1 MARKING LINE GROOVED WET REF EPOXY 6-INCH (YELLOW) | 8 MARKING STOP LINE EPOXY 18-INCH (WHITE) |
| 2 MARKING LINE GROOVED WET REF EPOXY 6-INCH (DOUBLE YELLOW) | 9 MARKING ARROW EPOXY |
| 3 MARKING LINE GROOVED WET REF EPOXY 6-INCH (12.5' LINE 37.5' GAP) (YELLOW) | 10 MARKING WORD EPOXY |
| 4 MARKING LINE GROOVED WET REF EPOXY 6-INCH (WHITE) | 11 MARKING ISLAND NOSE EPOXY (YELLOW) |
| 5 MARKING CORRUGATED MEDIAN EPOXY (YELLOW) | 12 MARKING DIAGONAL EPOXY 12-INCH (YELLOW) |
| 6 MARKING LINE GROOVED WET REF EPOXY 10-INCH (WHITE) | 13 MARKING DIAGONAL EPOXY 12-INCH (WHITE) |
| 7 MARKING LINE GROOVED WET REF EPOXY 10-INCH (3' LINE, 9' SPACE) (WHITE) | |

NOTES:
SEE SDD PAVEMENT MARKING WORDS, SYMBOLS, AND AAROWS FOR DETAILS
SEE SDD PAVEMENT MARKING, MAINLINE AND TURN LANES FOR DETAILS.
SEE SDD MEDIAN ISLAND MARKING FOR DETAILS
SEE SDD PAVEMENT MARKING FOR INTERSECTION DETAILS
SEE INTERSECTION PAVEMENT MARKING DETAIL SHEETS FOR CLOSE UP VIEW
ESTABLISH NO PASSING ZONES PER BID ITEM "LOCATE NO PASSING ZONES"

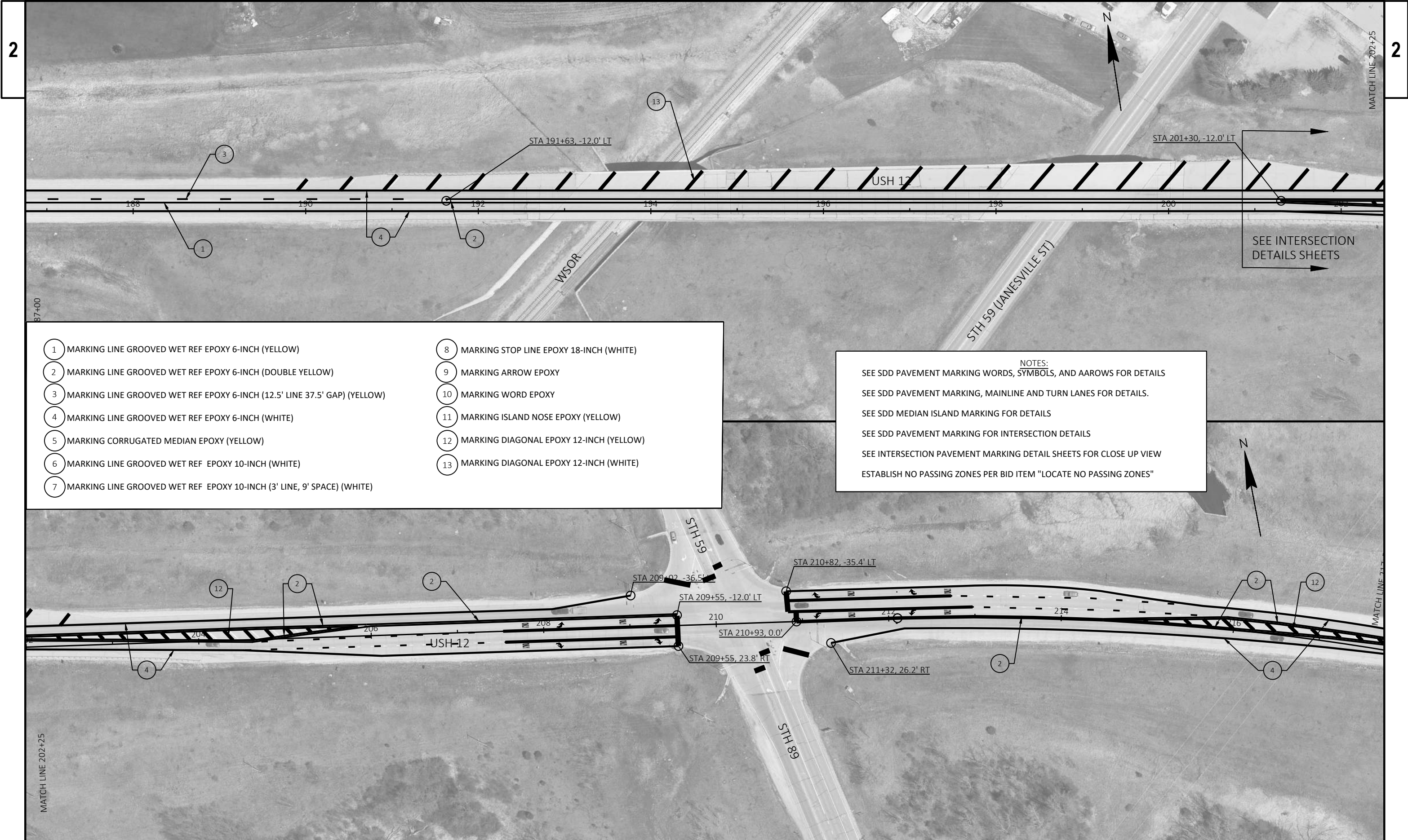

- | | |
|---|--|
| 1 MARKING LINE GROOVED WET REF EPOXY 6-INCH (YELLOW) | 8 MARKING STOP LINE EPOXY 18-INCH (WHITE) |
| 2 MARKING LINE GROOVED WET REF EPOXY 6-INCH (DOUBLE YELLOW) | 9 MARKING ARROW EPOXY |
| 3 MARKING LINE GROOVED WET REF EPOXY 6-INCH (12.5' LINE 37.5' GAP) (YELLOW) | 10 MARKING WORD EPOXY |
| 4 MARKING LINE GROOVED WET REF EPOXY 6-INCH (WHITE) | 11 MARKING ISLAND NOSE EPOXY (YELLOW) |
| 5 MARKING CORRUGATED MEDIAN EPOXY (YELLOW) | 12 MARKING DIAGONAL EPOXY 12-INCH (YELLOW) |
| 6 MARKING LINE GROOVED WET REF EPOXY 10-INCH (WHITE) | 13 MARKING DIAGONAL EPOXY 12-INCH (WHITE) |
| 7 MARKING LINE GROOVED WET REF EPOXY 10-INCH (3' LINE, 9' SPACE) (WHITE) | |

NOTES:
SEE SDD PAVEMENT MARKING WORDS, SYMBOLS, AND AAROWS FOR DETAILS
SEE SDD PAVEMENT MARKING, MAINLINE AND TURN LANES FOR DETAILS.
SEE SDD MEDIAN ISLAND MARKING FOR DETAILS
SEE SDD PAVEMENT MARKING FOR INTERSECTION DETAILS
SEE INTERSECTION PAVEMENT MARKING DETAIL SHEETS FOR CLOSE UP VIEW
ESTABLISH NO PASSING ZONES PER BID ITEM "LOCATE NO PASSING ZONES"

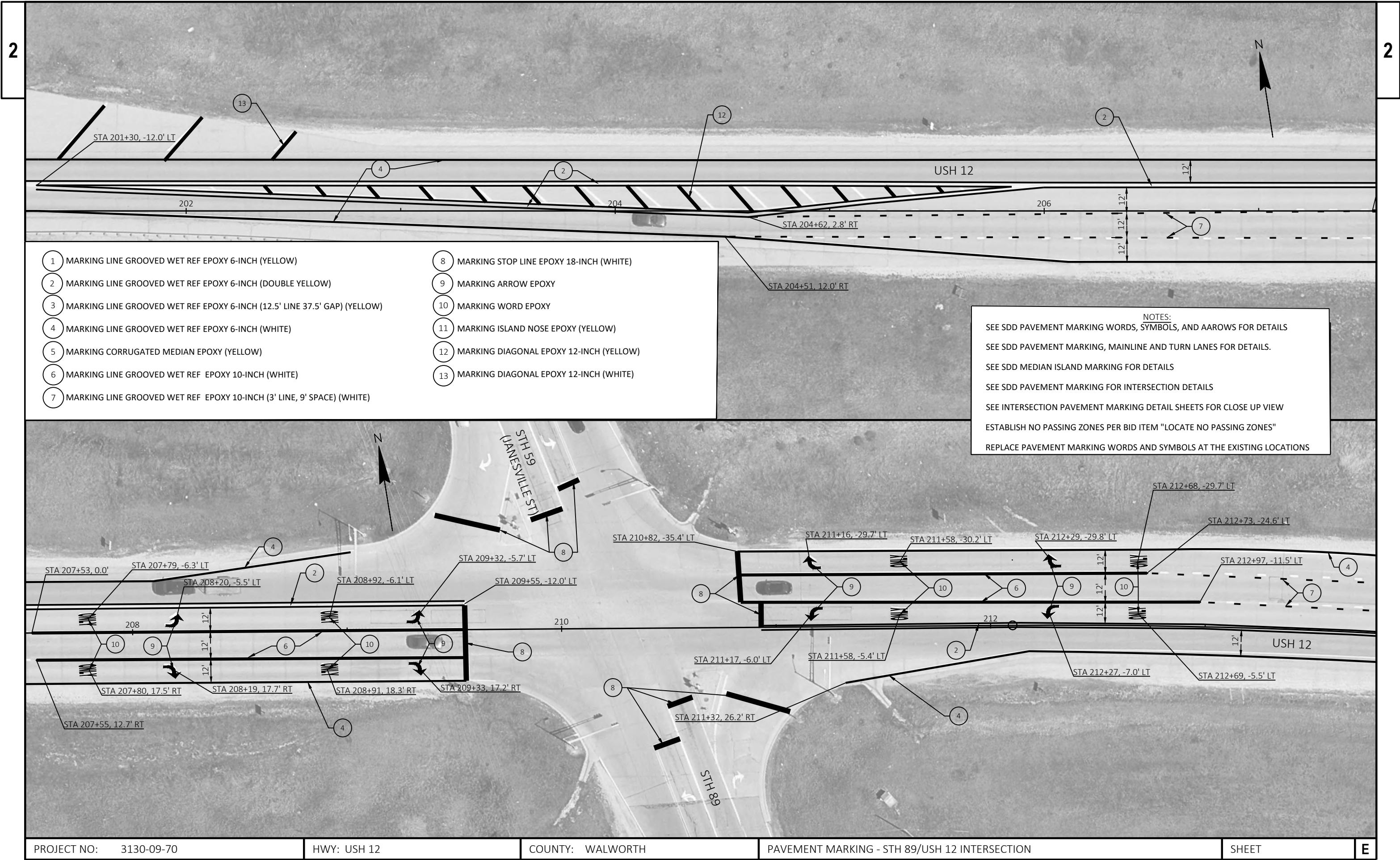

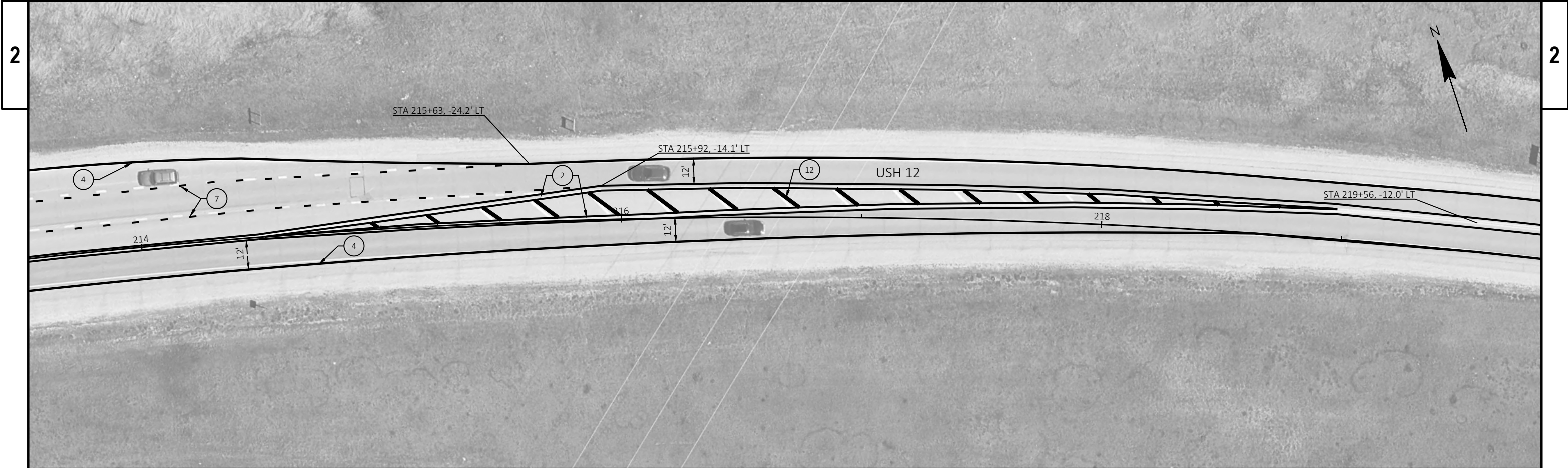

NOTES:
SEE SDD PAVEMENT MARKING WORDS, SYMBOLS, AND AAROWS FOR DETAILS
SEE SDD PAVEMENT MARKING, MAINLINE AND TURN LANES FOR DETAILS.
SEE SDD MEDIAN ISLAND MARKING FOR DETAILS
SEE SDD PAVEMENT MARKING FOR INTERSECTION DETAILS
SEE INTERSECTION PAVEMENT MARKING DETAIL SHEETS FOR CLOSE UP VIEW
ESTABLISH NO PASSING ZONES PER BID ITEM "LOCATE NO PASSING ZONES"
REPLACE PAVEMENT MARKING WORDS AND SYMBOLS AT THE EXISTING LOCATIONS

- | | |
|---|--|
| 1 MARKING LINE GROOVED WET REF EPOXY 6-INCH (YELLOW) | 8 MARKING STOP LINE EPOXY 18-INCH (WHITE) |
| 2 MARKING LINE GROOVED WET REF EPOXY 6-INCH (DOUBLE YELLOW) | 9 MARKING ARROW EPOXY |
| 3 MARKING LINE GROOVED WET REF EPOXY 6-INCH (12.5' LINE 37.5' GAP) (YELLOW) | 10 MARKING WORD EPOXY |
| 4 MARKING LINE GROOVED WET REF EPOXY 6-INCH (WHITE) | 11 MARKING ISLAND NOSE EPOXY (YELLOW) |
| 5 MARKING CORRUGATED MEDIAN EPOXY (YELLOW) | 12 MARKING DIAGONAL EPOXY 12-INCH (YELLOW) |
| 6 MARKING LINE GROOVED WET REF EPOXY 10-INCH (WHITE) | 13 MARKING DIAGONAL EPOXY 12-INCH (WHITE) |
| 7 MARKING LINE GROOVED WET REF EPOXY 10-INCH (3' LINE, 9' SPACE) (WHITE) | |

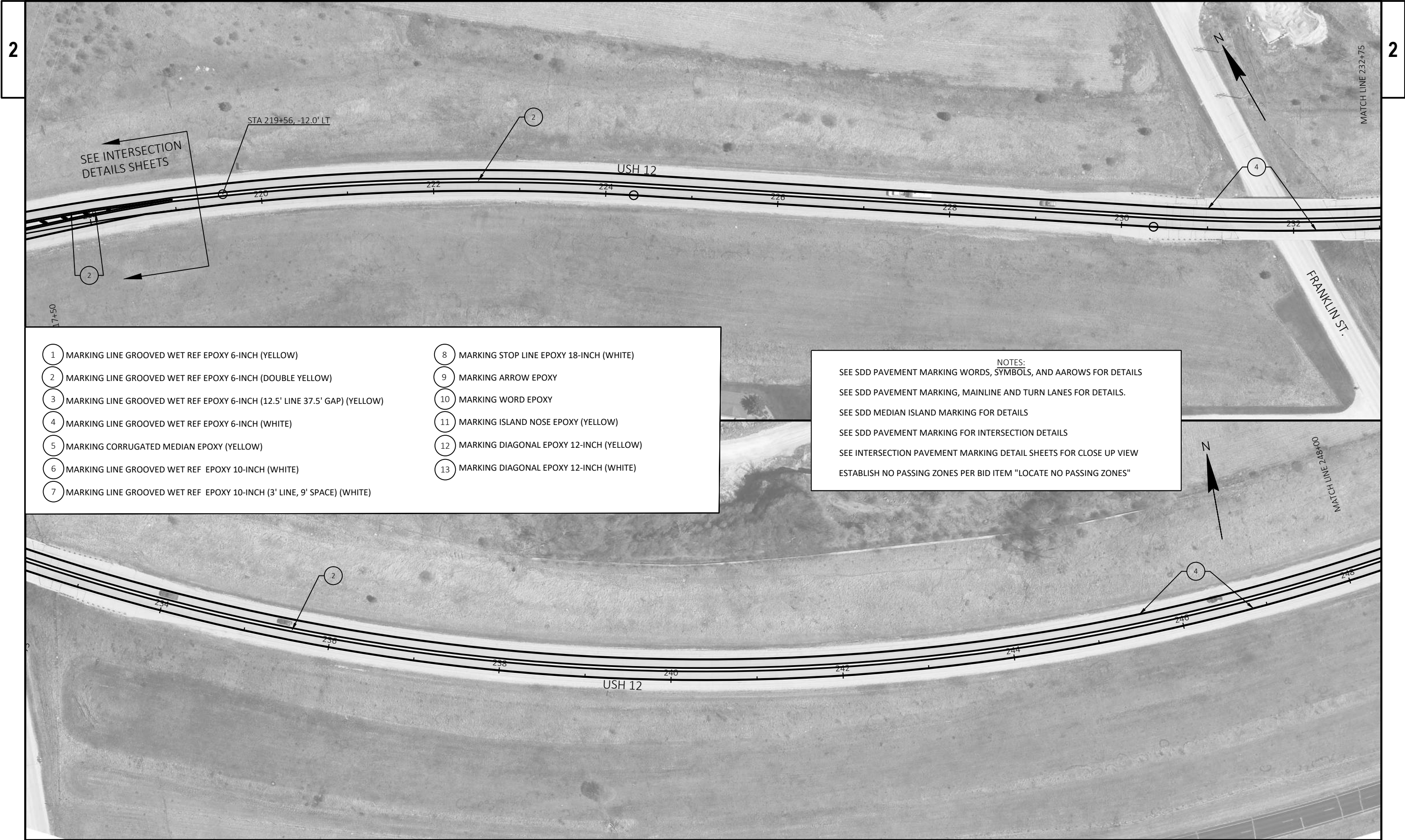

- | | |
|---|--|
| 1 MARKING LINE GROOVED WET REF EPOXY 6-INCH (YELLOW) | 8 MARKING STOP LINE EPOXY 18-INCH (WHITE) |
| 2 MARKING LINE GROOVED WET REF EPOXY 6-INCH (DOUBLE YELLOW) | 9 MARKING ARROW EPOXY |
| 3 MARKING LINE GROOVED WET REF EPOXY 6-INCH (12.5' LINE 37.5' GAP) (YELLOW) | 10 MARKING WORD EPOXY |
| 4 MARKING LINE GROOVED WET REF EPOXY 6-INCH (WHITE) | 11 MARKING ISLAND NOSE EPOXY (YELLOW) |
| 5 MARKING CORRUGATED MEDIAN EPOXY (YELLOW) | 12 MARKING DIAGONAL EPOXY 12-INCH (YELLOW) |
| 6 MARKING LINE GROOVED WET REF EPOXY 10-INCH (WHITE) | 13 MARKING DIAGONAL EPOXY 12-INCH (WHITE) |
| 7 MARKING LINE GROOVED WET REF EPOXY 10-INCH (3' LINE, 9' SPACE) (WHITE) | |

NOTES:
SEE SDD PAVEMENT MARKING WORDS, SYMBOLS, AND AAROWS FOR DETAILS
SEE SDD PAVEMENT MARKING, MAINLINE AND TURN LANES FOR DETAILS.
SEE SDD MEDIAN ISLAND MARKING FOR DETAILS
SEE SDD PAVEMENT MARKING FOR INTERSECTION DETAILS
SEE INTERSECTION PAVEMENT MARKING DETAIL SHEETS FOR CLOSE UP VIEW
ESTABLISH NO PASSING ZONES PER BID ITEM "LOCATE NO PASSING ZONES"

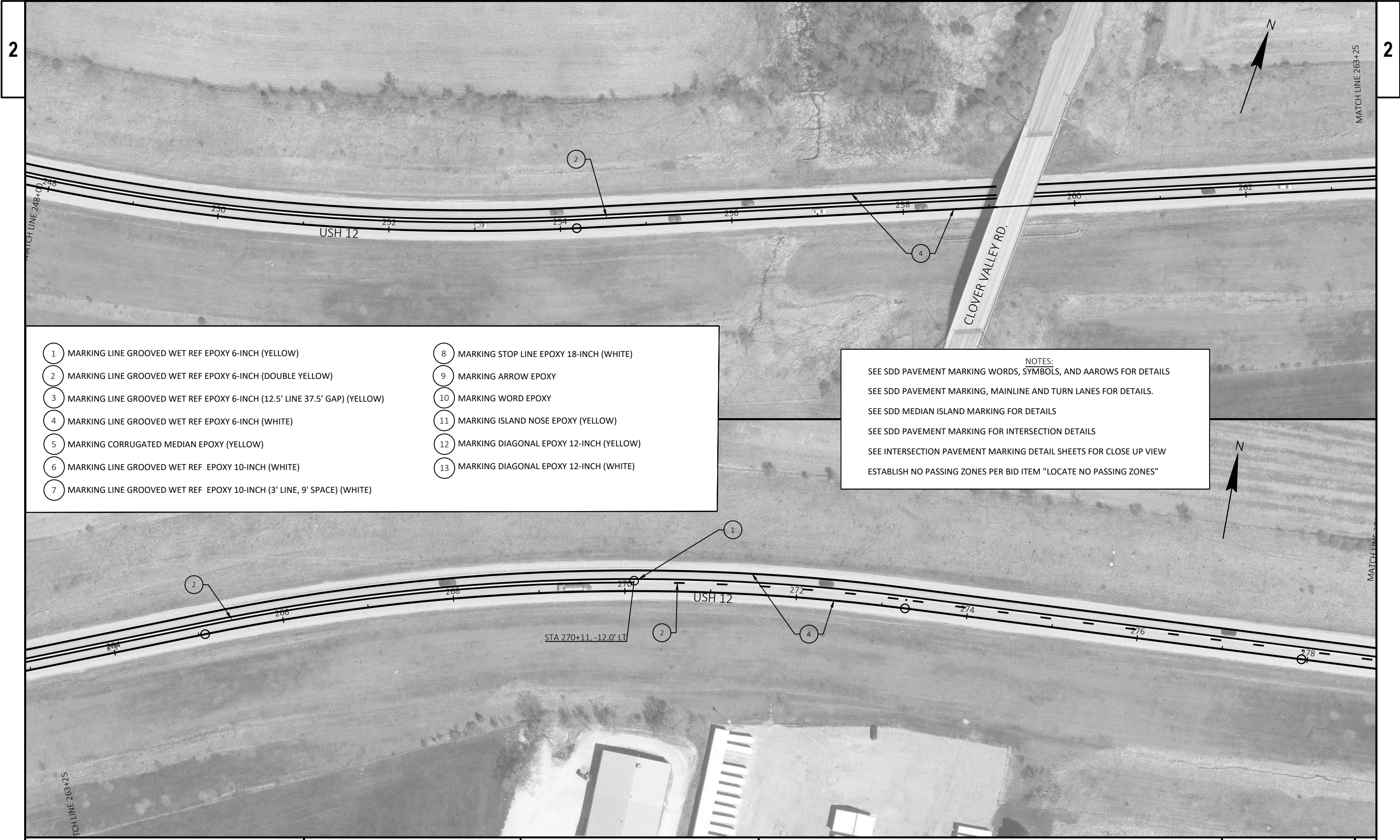

- | | |
|---|--|
| 1 MARKING LINE GROOVED WET REF EPOXY 6-INCH (YELLOW) | 8 MARKING STOP LINE EPOXY 18-INCH (WHITE) |
| 2 MARKING LINE GROOVED WET REF EPOXY 6-INCH (DOUBLE YELLOW) | 9 MARKING ARROW EPOXY |
| 3 MARKING LINE GROOVED WET REF EPOXY 6-INCH (12.5' LINE 37.5' GAP) (YELLOW) | 10 MARKING WORD EPOXY |
| 4 MARKING LINE GROOVED WET REF EPOXY 6-INCH (WHITE) | 11 MARKING ISLAND NOSE EPOXY (YELLOW) |
| 5 MARKING CORRUGATED MEDIAN EPOXY (YELLOW) | 12 MARKING DIAGONAL EPOXY 12-INCH (YELLOW) |
| 6 MARKING LINE GROOVED WET REF EPOXY 10-INCH (WHITE) | 13 MARKING DIAGONAL EPOXY 12-INCH (WHITE) |
| 7 MARKING LINE GROOVED WET REF EPOXY 10-INCH (3' LINE, 9' SPACE) (WHITE) | |

NOTES:
SEE SDD PAVEMENT MARKING WORDS, SYMBOLS, AND AAROWS FOR DETAILS
SEE SDD PAVEMENT MARKING, MAINLINE AND TURN LANES FOR DETAILS.
SEE SDD MEDIAN ISLAND MARKING FOR DETAILS
SEE SDD PAVEMENT MARKING FOR INTERSECTION DETAILS
SEE INTERSECTION PAVEMENT MARKING DETAIL SHEETS FOR CLOSE UP VIEW
ESTABLISH NO PASSING ZONES PER BID ITEM "LOCATE NO PASSING ZONES"

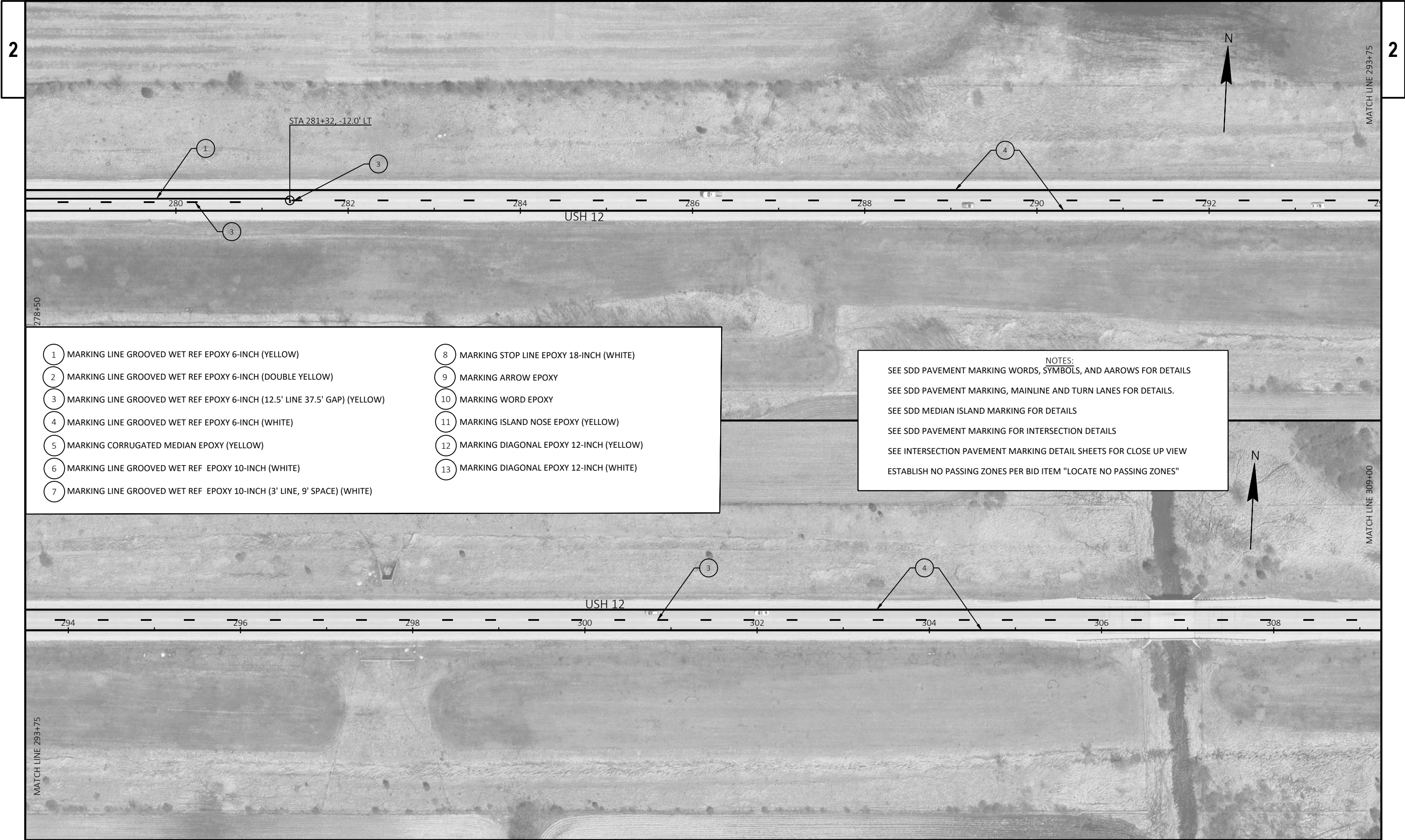

- | | |
|---|--|
| 1 MARKING LINE GROOVED WET REF EPOXY 6-INCH (YELLOW) | 8 MARKING STOP LINE EPOXY 18-INCH (WHITE) |
| 2 MARKING LINE GROOVED WET REF EPOXY 6-INCH (DOUBLE YELLOW) | 9 MARKING ARROW EPOXY |
| 3 MARKING LINE GROOVED WET REF EPOXY 6-INCH (12.5' LINE 37.5' GAP) (YELLOW) | 10 MARKING WORD EPOXY |
| 4 MARKING LINE GROOVED WET REF EPOXY 6-INCH (WHITE) | 11 MARKING ISLAND NOSE EPOXY (YELLOW) |
| 5 MARKING CORRUGATED MEDIAN EPOXY (YELLOW) | 12 MARKING DIAGONAL EPOXY 12-INCH (YELLOW) |
| 6 MARKING LINE GROOVED WET REF EPOXY 10-INCH (WHITE) | 13 MARKING DIAGONAL EPOXY 12-INCH (WHITE) |
| 7 MARKING LINE GROOVED WET REF EPOXY 10-INCH (3' LINE, 9' SPACE) (WHITE) | |

NOTES:
SEE SDD PAVEMENT MARKING WORDS, SYMBOLS, AND AAROWS FOR DETAILS
SEE SDD PAVEMENT MARKING, MAINLINE AND TURN LANES FOR DETAILS.
SEE SDD MEDIAN ISLAND MARKING FOR DETAILS
SEE SDD PAVEMENT MARKING FOR INTERSECTION DETAILS
SEE INTERSECTION PAVEMENT MARKING DETAIL SHEETS FOR CLOSE UP VIEW
ESTABLISH NO PASSING ZONES PER BID ITEM "LOCATE NO PASSING ZONES"

PROJECT NO: 3130-09-70	HWY: USH 12	COUNTY: WALWORTH	PAVEMENT MARKING	SHEET	E
------------------------	-------------	------------------	------------------	-------	---

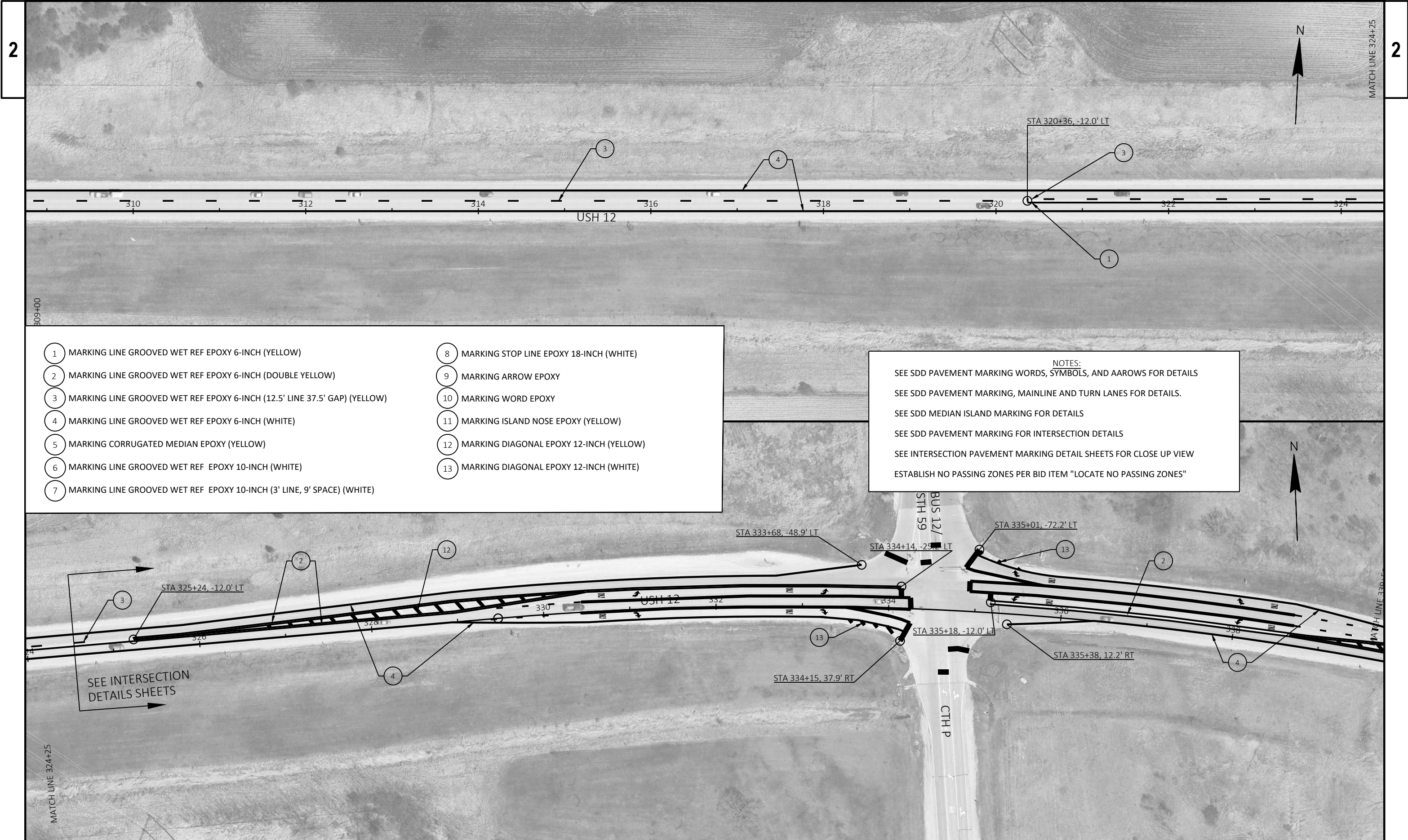

- | | |
|---|--|
| 1 MARKING LINE GROOVED WET REF EPOXY 6-INCH (YELLOW) | 8 MARKING STOP LINE EPOXY 18-INCH (WHITE) |
| 2 MARKING LINE GROOVED WET REF EPOXY 6-INCH (DOUBLE YELLOW) | 9 MARKING ARROW EPOXY |
| 3 MARKING LINE GROOVED WET REF EPOXY 6-INCH (12.5' LINE 37.5' GAP) (YELLOW) | 10 MARKING WORD EPOXY |
| 4 MARKING LINE GROOVED WET REF EPOXY 6-INCH (WHITE) | 11 MARKING ISLAND NOSE EPOXY (YELLOW) |
| 5 MARKING CORRUGATED MEDIAN EPOXY (YELLOW) | 12 MARKING DIAGONAL EPOXY 12-INCH (YELLOW) |
| 6 MARKING LINE GROOVED WET REF EPOXY 10-INCH (WHITE) | 13 MARKING DIAGONAL EPOXY 12-INCH (WHITE) |
| 7 MARKING LINE GROOVED WET REF EPOXY 10-INCH (3' LINE, 9' SPACE) (WHITE) | |

NOTES:
SEE SDD PAVEMENT MARKING WORDS, SYMBOLS, AND AAROWS FOR DETAILS
SEE SDD PAVEMENT MARKING, MAINLINE AND TURN LANES FOR DETAILS.
SEE SDD MEDIAN ISLAND MARKING FOR DETAILS
SEE SDD PAVEMENT MARKING FOR INTERSECTION DETAILS
SEE INTERSECTION PAVEMENT MARKING DETAIL SHEETS FOR CLOSE UP VIEW
ESTABLISH NO PASSING ZONES PER BID ITEM "LOCATE NO PASSING ZONES"

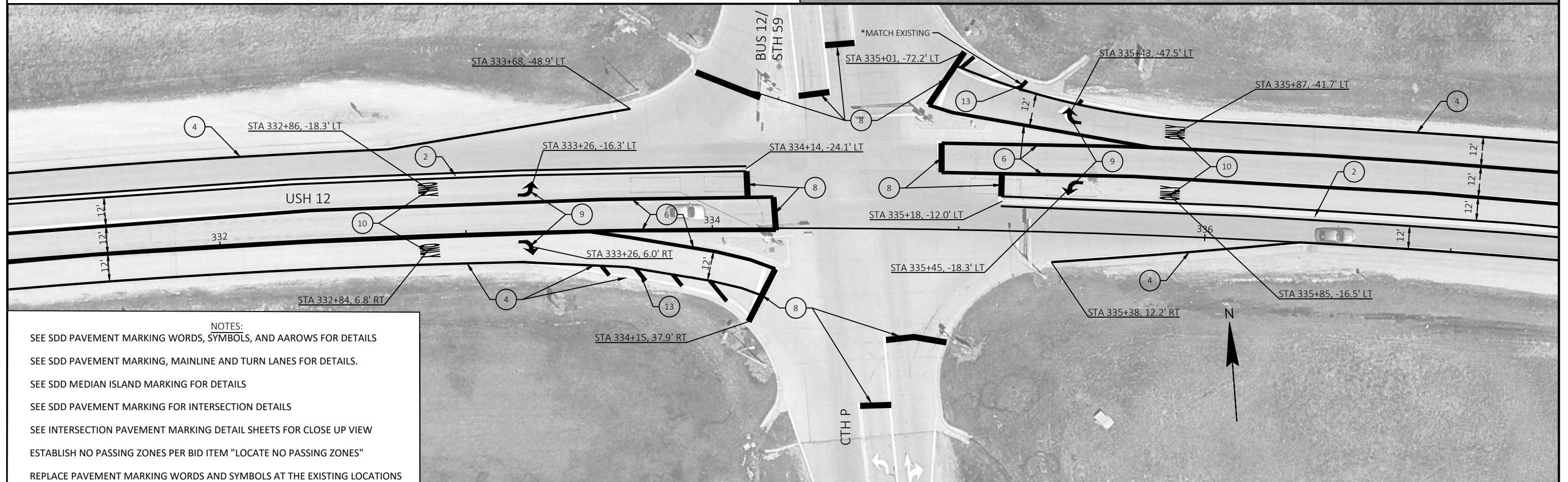
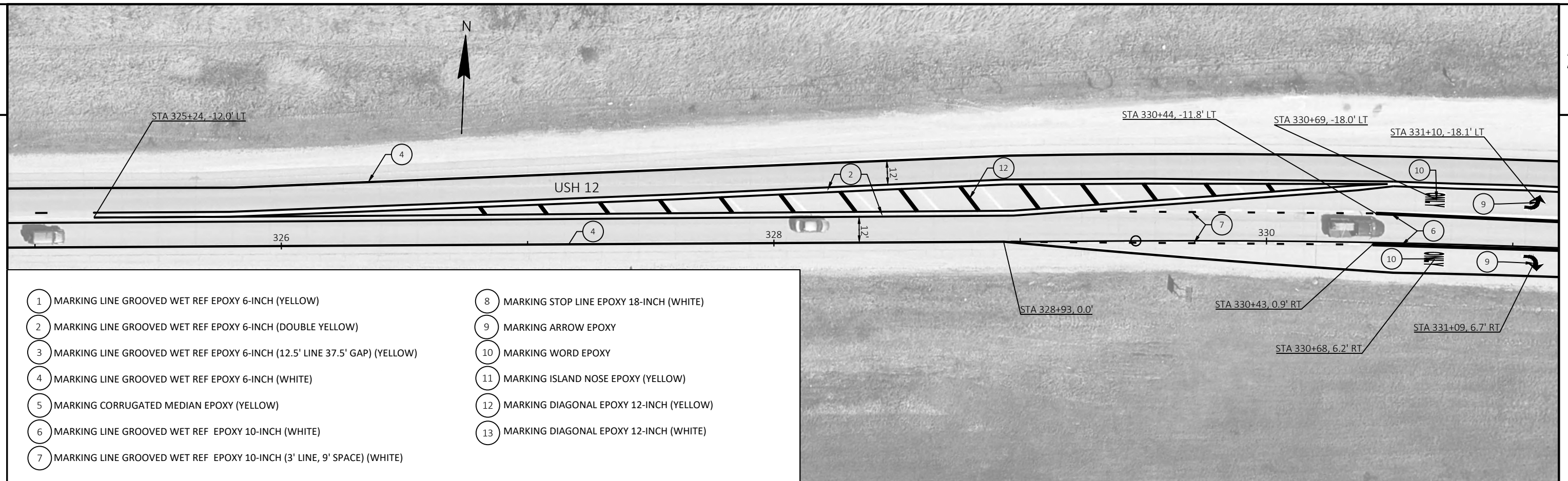

PROJECT NO: 3130-09-70	HWY: USH 12	COUNTY: WALWORTH	PAVEMENT MARKING - CTH P/USH 12 INTERSECTION	SHEET	E
------------------------	-------------	------------------	--	-------	----------

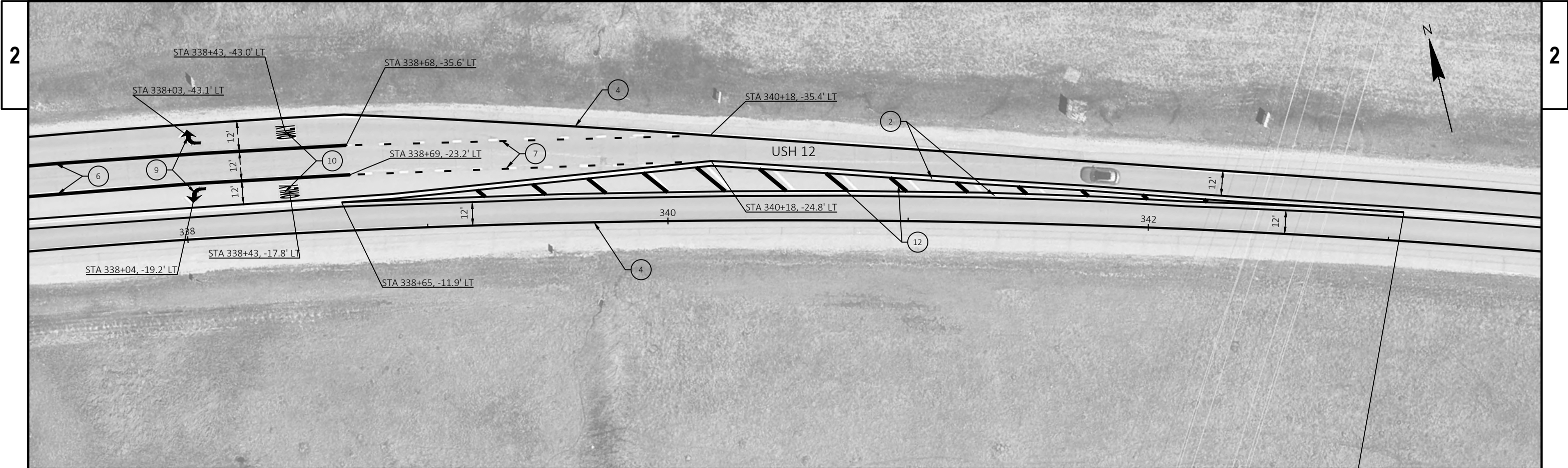

- | | |
|---|--|
| 1 MARKING LINE GROOVED WET REF EPOXY 6-INCH (YELLOW) | 8 MARKING STOP LINE EPOXY 18-INCH (WHITE) |
| 2 MARKING LINE GROOVED WET REF EPOXY 6-INCH (DOUBLE YELLOW) | 9 MARKING ARROW EPOXY |
| 3 MARKING LINE GROOVED WET REF EPOXY 6-INCH (12.5' LINE 37.5' GAP) (YELLOW) | 10 MARKING WORD EPOXY |
| 4 MARKING LINE GROOVED WET REF EPOXY 6-INCH (WHITE) | 11 MARKING ISLAND NOSE EPOXY (YELLOW) |
| 5 MARKING CORRUGATED MEDIAN EPOXY (YELLOW) | 12 MARKING DIAGONAL EPOXY 12-INCH (YELLOW) |
| 6 MARKING LINE GROOVED WET REF EPOXY 10-INCH (WHITE) | 13 MARKING DIAGONAL EPOXY 12-INCH (WHITE) |
| 7 MARKING LINE GROOVED WET REF EPOXY 10-INCH (3' LINE, 9' SPACE) (WHITE) | |

NOTES:
SEE SDD PAVEMENT MARKING WORDS, SYMBOLS, AND AAROWS FOR DETAILS
SEE SDD PAVEMENT MARKING, MAINLINE AND TURN LANES FOR DETAILS.
SEE SDD MEDIAN ISLAND MARKING FOR DETAILS
SEE SDD PAVEMENT MARKING FOR INTERSECTION DETAILS
SEE INTERSECTION PAVEMENT MARKING DETAIL SHEETS FOR CLOSE UP VIEW
ESTABLISH NO PASSING ZONES PER BID ITEM "LOCATE NO PASSING ZONES"
REPLACE PAVEMENT MARKING WORDS AND SYMBOLS AT THE EXISTING LOCATIONS

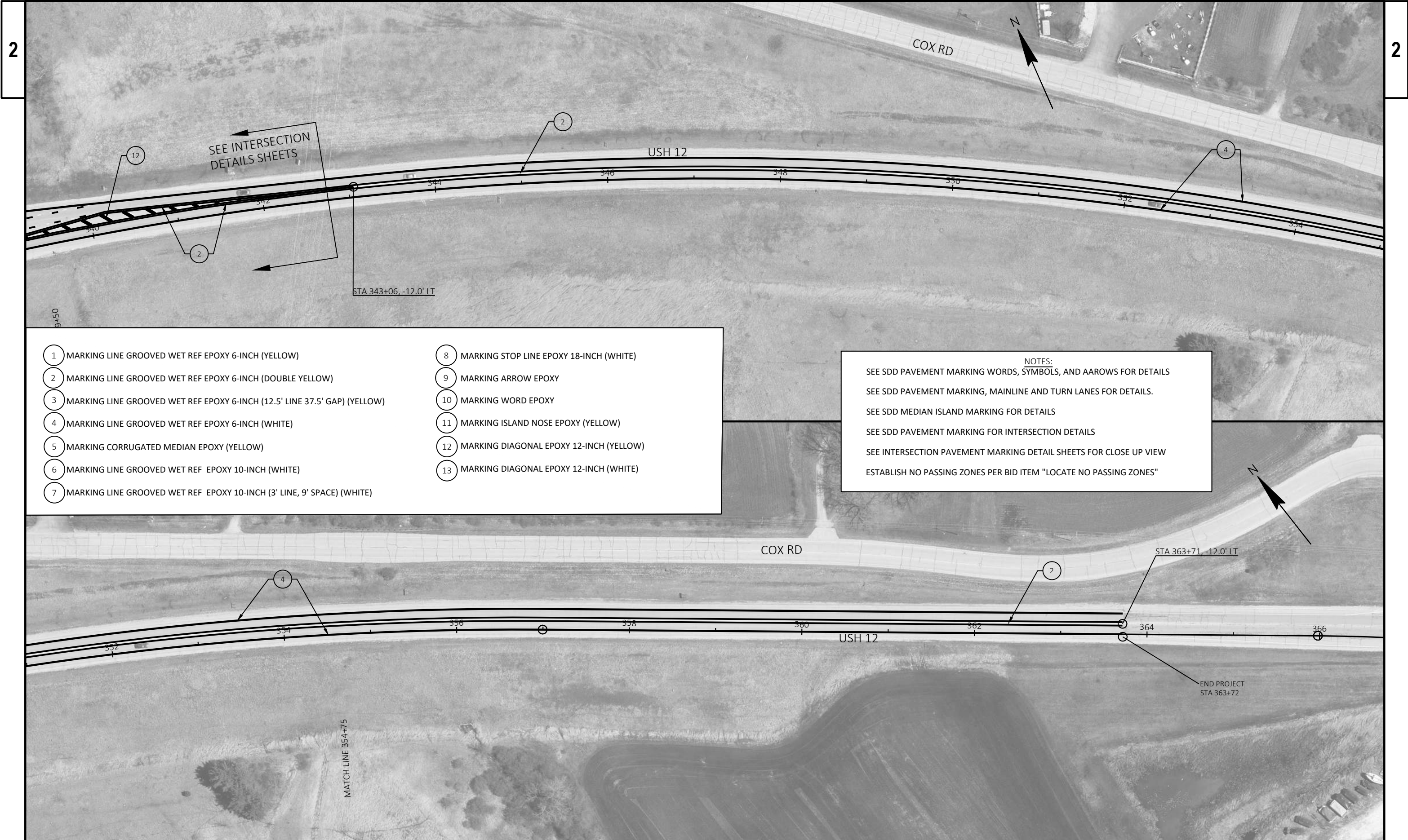

- | | |
|---|--|
| 1 MARKING LINE GROOVED WET REF EPOXY 6-INCH (YELLOW) | 8 MARKING STOP LINE EPOXY 18-INCH (WHITE) |
| 2 MARKING LINE GROOVED WET REF EPOXY 6-INCH (DOUBLE YELLOW) | 9 MARKING ARROW EPOXY |
| 3 MARKING LINE GROOVED WET REF EPOXY 6-INCH (12.5' LINE 37.5' GAP) (YELLOW) | 10 MARKING WORD EPOXY |
| 4 MARKING LINE GROOVED WET REF EPOXY 6-INCH (WHITE) | 11 MARKING ISLAND NOSE EPOXY (YELLOW) |
| 5 MARKING CORRUGATED MEDIAN EPOXY (YELLOW) | 12 MARKING DIAGONAL EPOXY 12-INCH (YELLOW) |
| 6 MARKING LINE GROOVED WET REF EPOXY 10-INCH (WHITE) | 13 MARKING DIAGONAL EPOXY 12-INCH (WHITE) |
| 7 MARKING LINE GROOVED WET REF EPOXY 10-INCH (3' LINE, 9' SPACE) (WHITE) | |

NOTES:
SEE SDD PAVEMENT MARKING WORDS, SYMBOLS, AND AAROWS FOR DETAILS
SEE SDD PAVEMENT MARKING, MAINLINE AND TURN LANES FOR DETAILS.
SEE SDD MEDIAN ISLAND MARKING FOR DETAILS
SEE SDD PAVEMENT MARKING FOR INTERSECTION DETAILS
SEE INTERSECTION PAVEMENT MARKING DETAIL SHEETS FOR CLOSE UP VIEW
ESTABLISH NO PASSING ZONES PER BID ITEM "LOCATE NO PASSING ZONES"

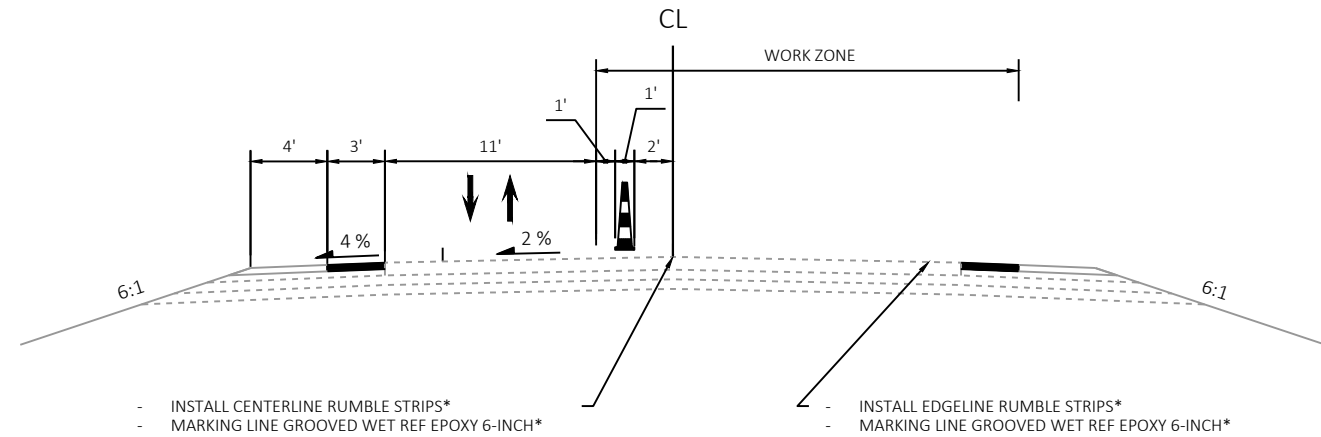

STAGE 1A TYPICAL SECTION FLAGGING OPERATION

USH 12
STA 334+50 - 363+72
CTH P - COX RD

SEE SDD TRAFFIC CONTROL FOR LANE CLOSURE WITH
FLAGGING OPERATION

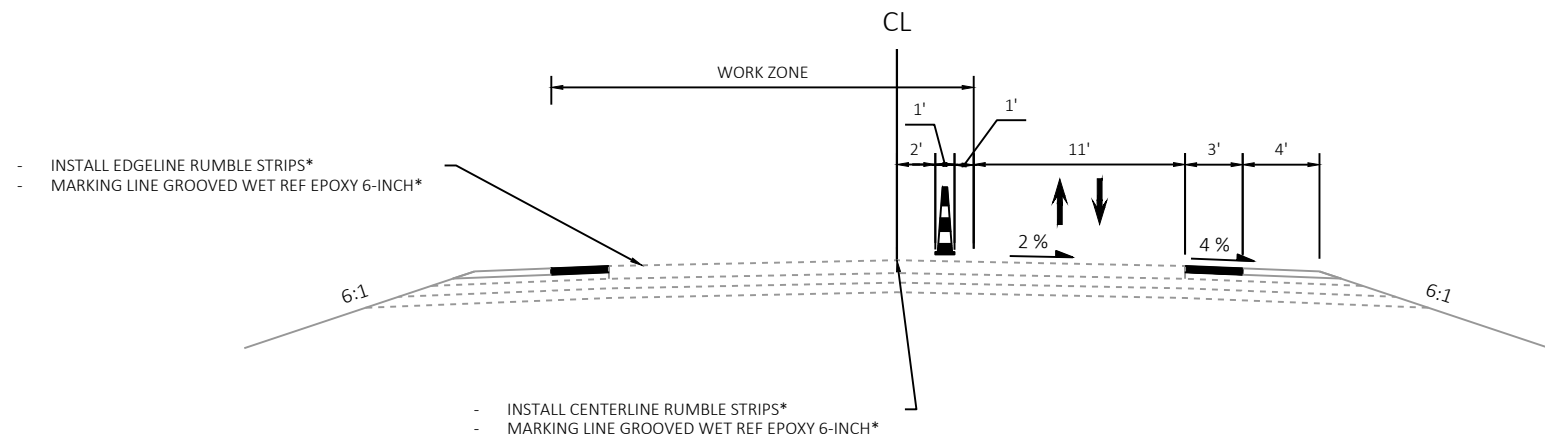

STAGE 1B TYPICAL SECTION FLAGGING OPERATION

USH 12
STA 334+50 - 363+72
CTH P - COX RD

* CENTERLINE RUMBLE STRIPS AND PAVEMENT
MARKING INSTALLED UNDER FLAGGING OPERATIONS

SEE SDD TRAFFIC CONTROL FOR LANE CLOSURE WITH
FLAGGING OPERATION

2

2

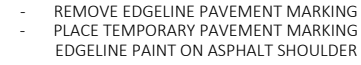

USH 12
STA 97+62 - 334+50
BUS 12/E COUNTY LINE ROAD TO BUS 12/CTH P

SEE SDD TRAFFIC CONTROL, MOBILE OPERATION ON AN UNDIVIDED ROADWAY

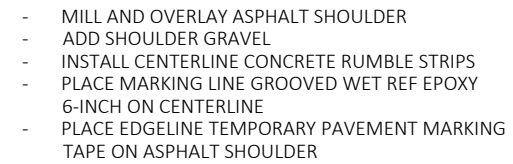

USH 12
STA 97+62 - 334+50
BUS 12/E COUNTY LINE ROAD - BUS 12/CTH P

- MILL AND OVERLAY ASPHALT SHOULDER
- PLACE SHOULDER GRAVEL
- INSTALL CENTERLINE AND SHOULDER CONCRETE RUMBLE STRIPS
- PLACE MARKING LINE GROOVED WET REF EPOXY 6-INCH ON CENTERLINE AND EDGELINE

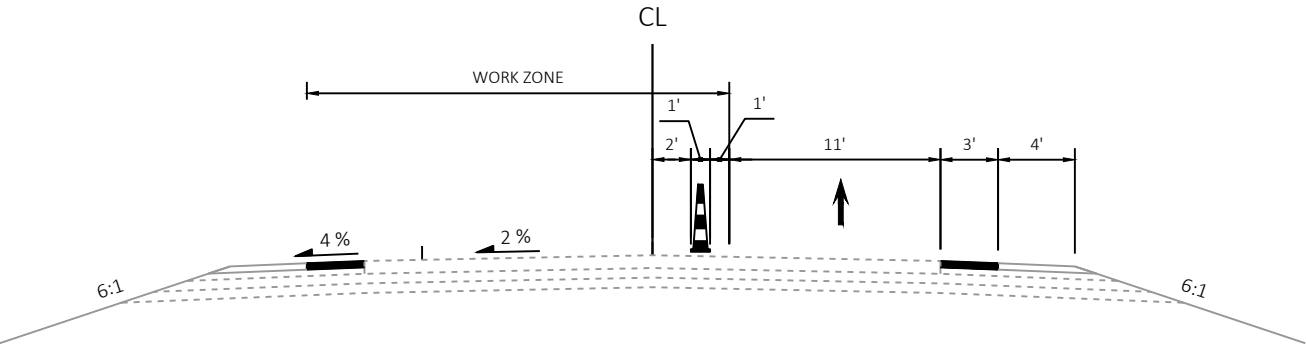

STAGE 4 TYPICAL SECTION WEST BOUND CLOSURE

USH 12
STA 97+62 - 334+50
BUS 12/E COUNTY LINE ROAD - BUS 12/CTH P

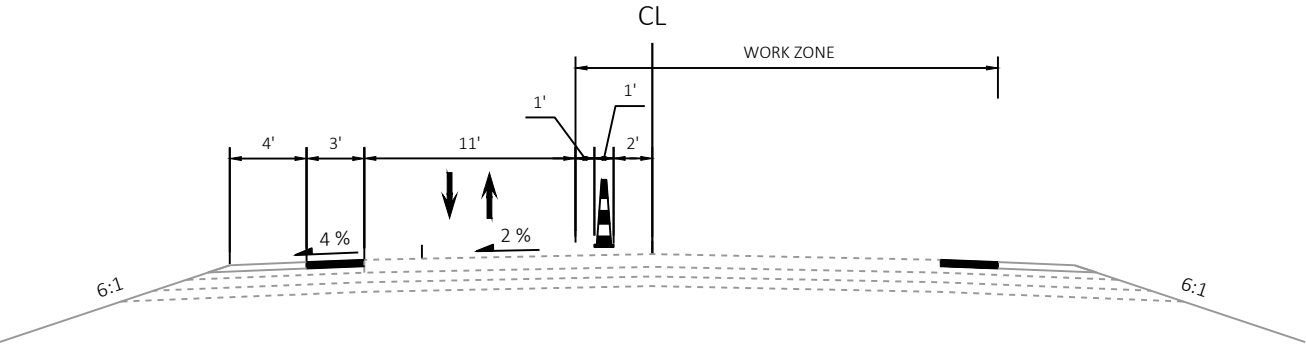

STAGE 5 TYPICAL SECTION EAST BOUND CLOSURE FLAGGING OPERATION

USH 12
STA 97+62 - 334+50
BUS 12/E COUNTY LINE ROAD - BUS 12/CTH P

- REMOVE TEMPORARY EDGELINE PAVEMENT MARKING TAPE
- INSTALL SHOULDER CONCRETE RUMBLE STRIPS
- PLACE MARKING LINE GROOVED WET REF EPOXY 6-INCH ON EDGELINE

SEE SDD TRAFFIC CONTROL, MOBILE OPERATIONS ON A UNDIVIDED ROADWAY

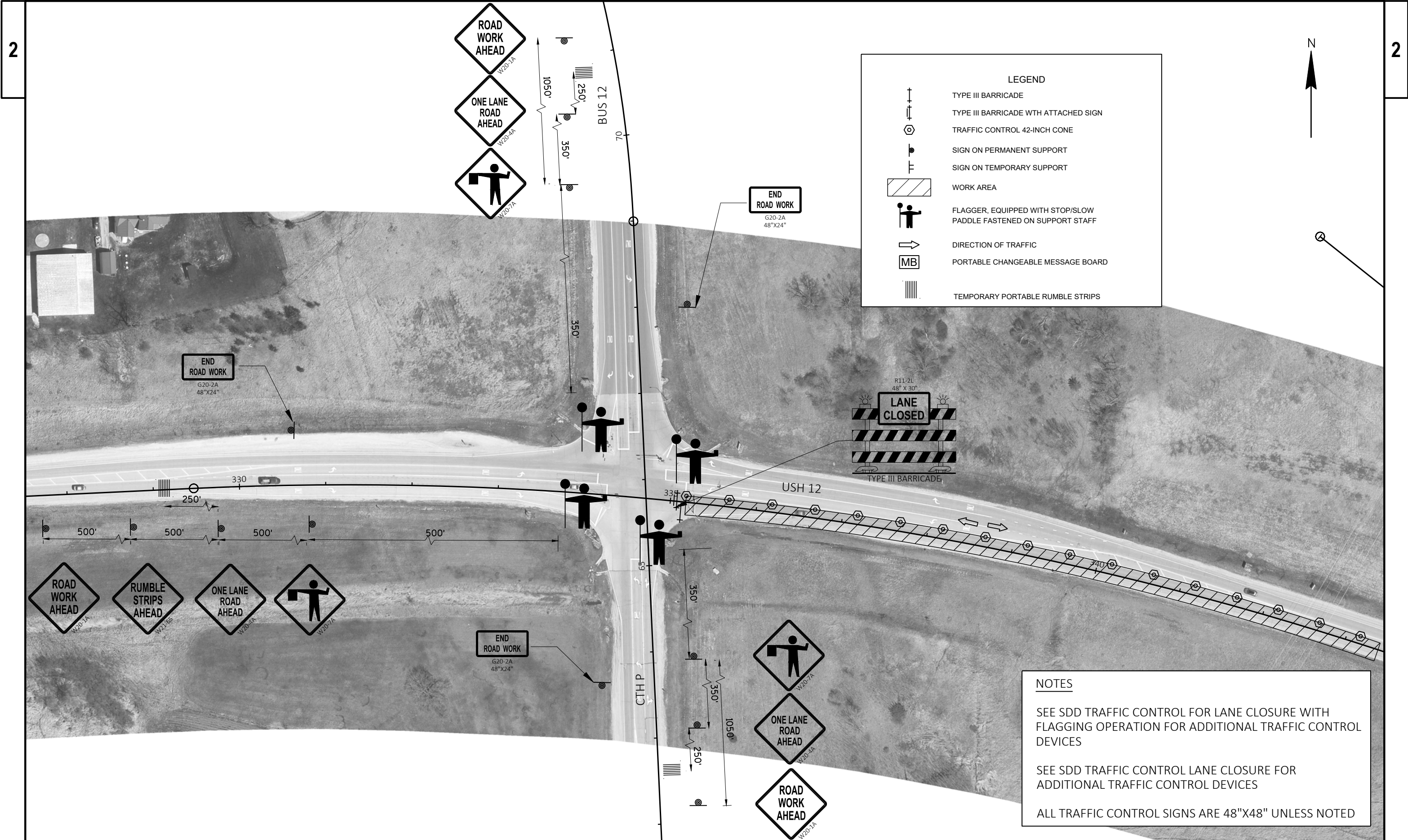

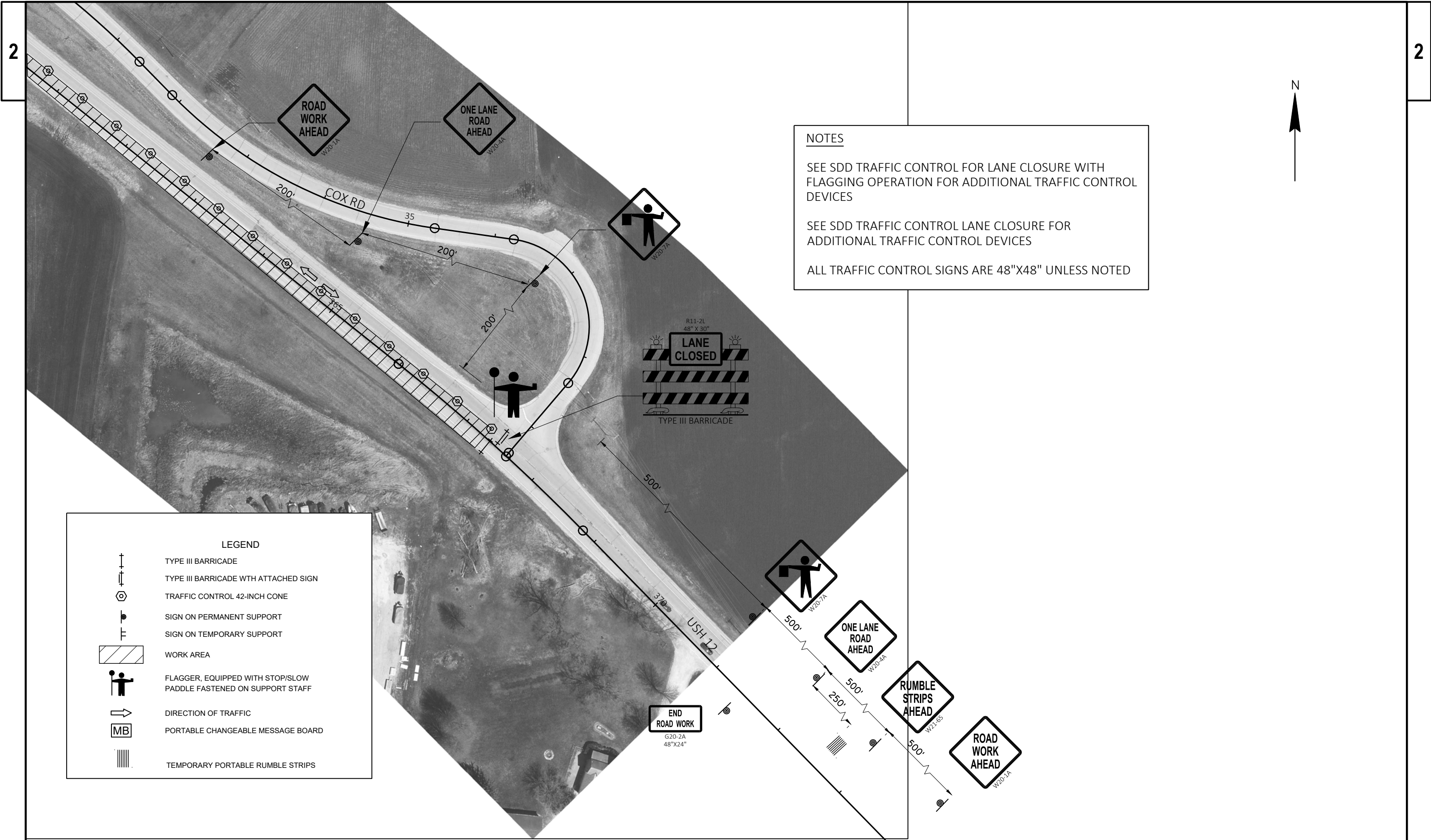

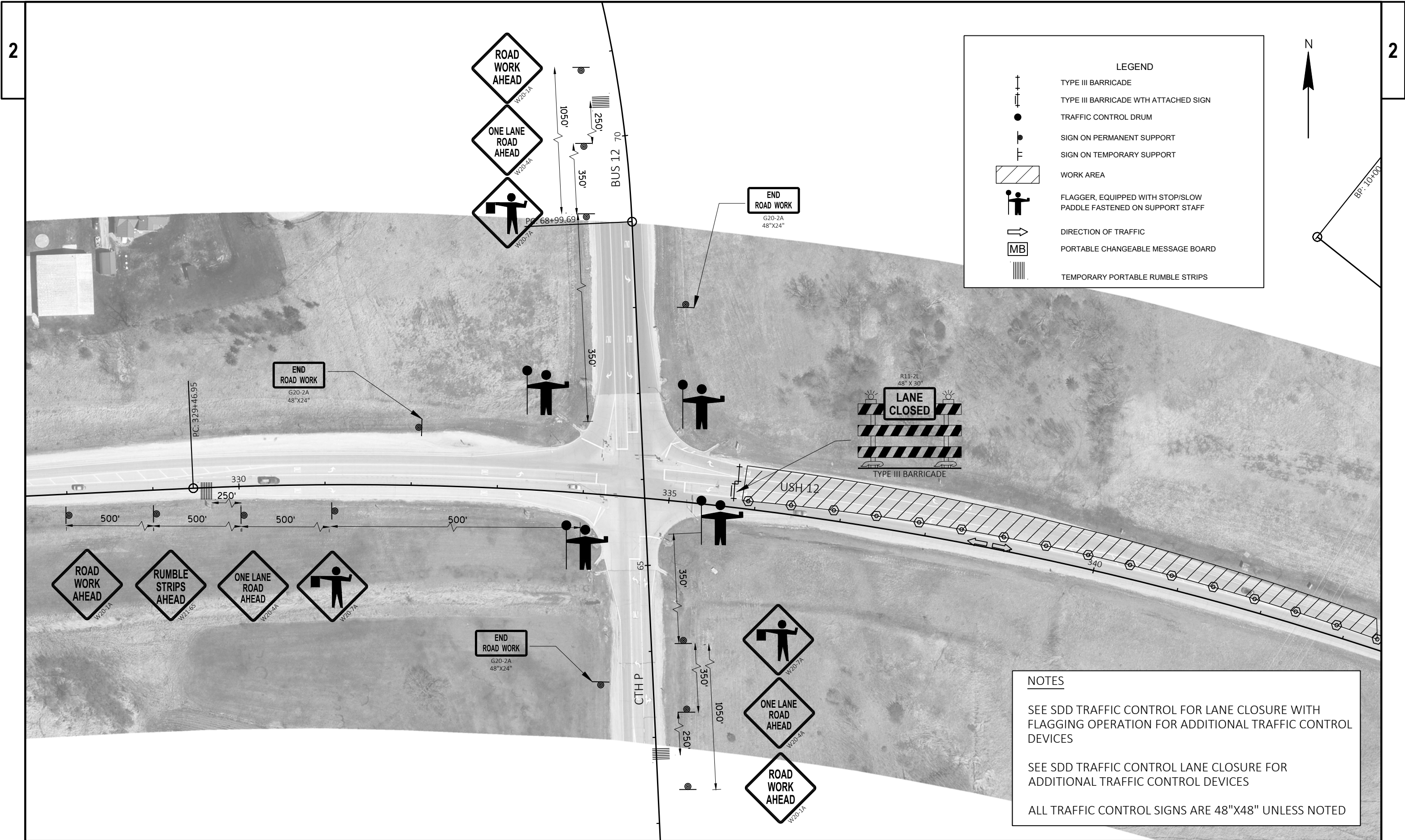

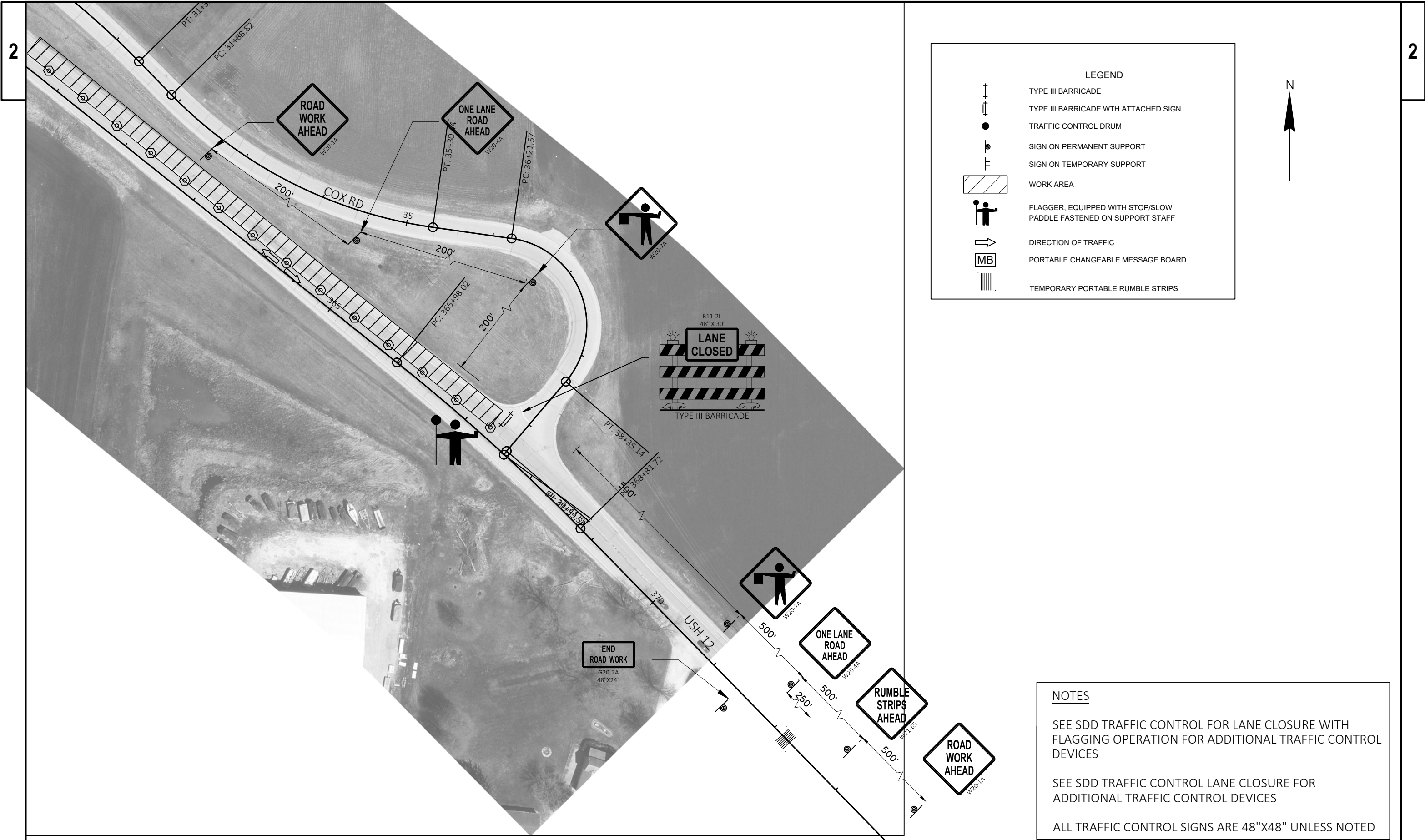

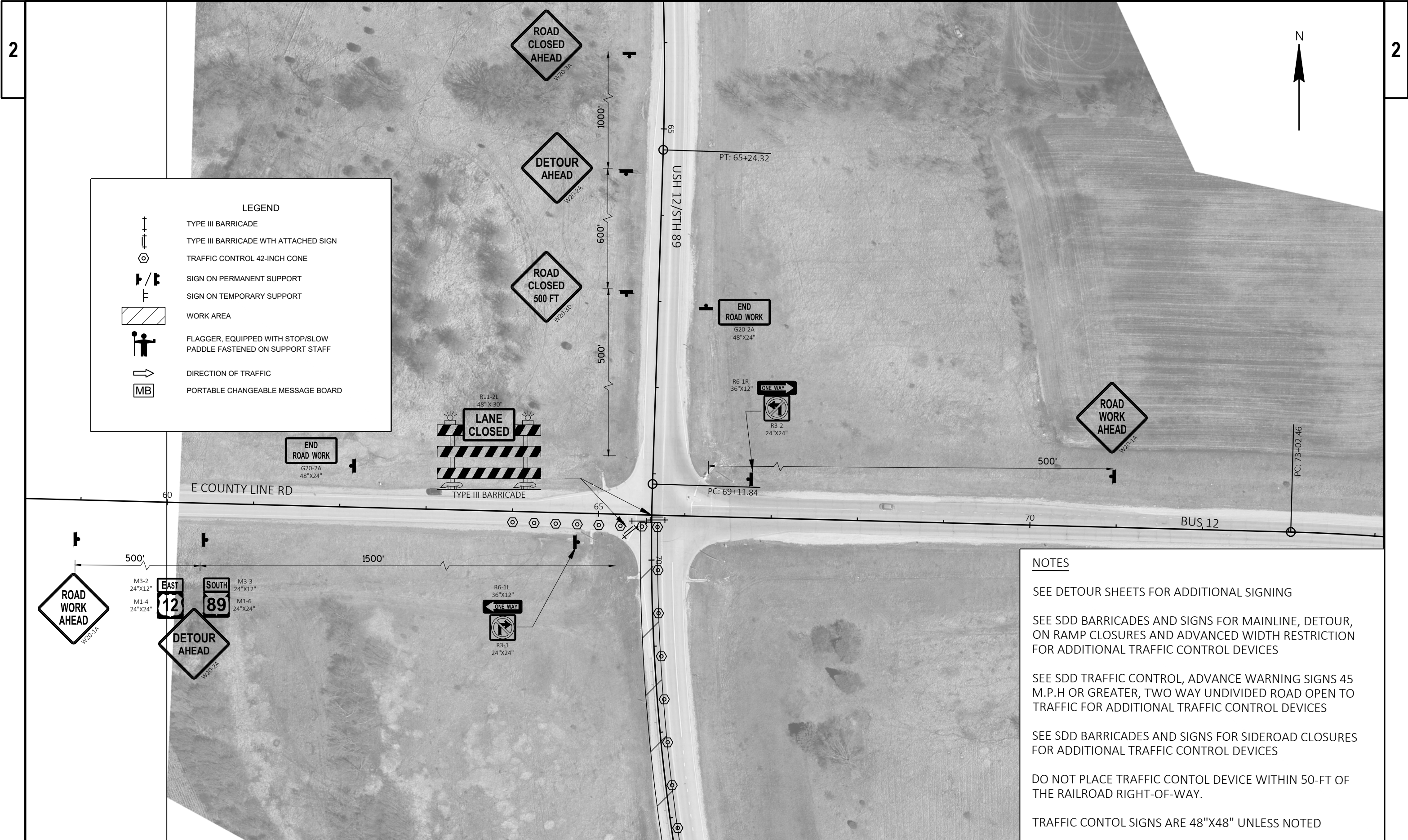

NOTES

SEE DETOUR SHEETS FOR ADDITIONAL SIGNING

SEE SDD BARRICADES AND SIGNS FOR MAINLINE, DETOUR, ON RAMP CLOSURES AND ADVANCED WIDTH RESTRICTION FOR ADDITIONAL TRAFFIC CONTROL DEVICES

SEE SDD TRAFFIC CONTROL, ADVANCE WARNING SIGNS 45 M.P.H OR GREATER, TWO WAY UNDIVIDED ROAD OPEN TO TRAFFIC FOR ADDITIONAL TRAFFIC CONTROL DEVICES

SEE SDD BARRICADES AND SIGNS FOR SIDEROAD CLOSURES FOR ADDITIONAL TRAFFIC CONTROL DEVICES

DO NOT PLACE TRAFFIC CONTOL DEVICE WITHIN 50-FT OF THE RAILROAD RIGHT-OF-WAY.

TRAFFIC CONTOL SIGNS ARE 48"X48" UNLESS NOTED

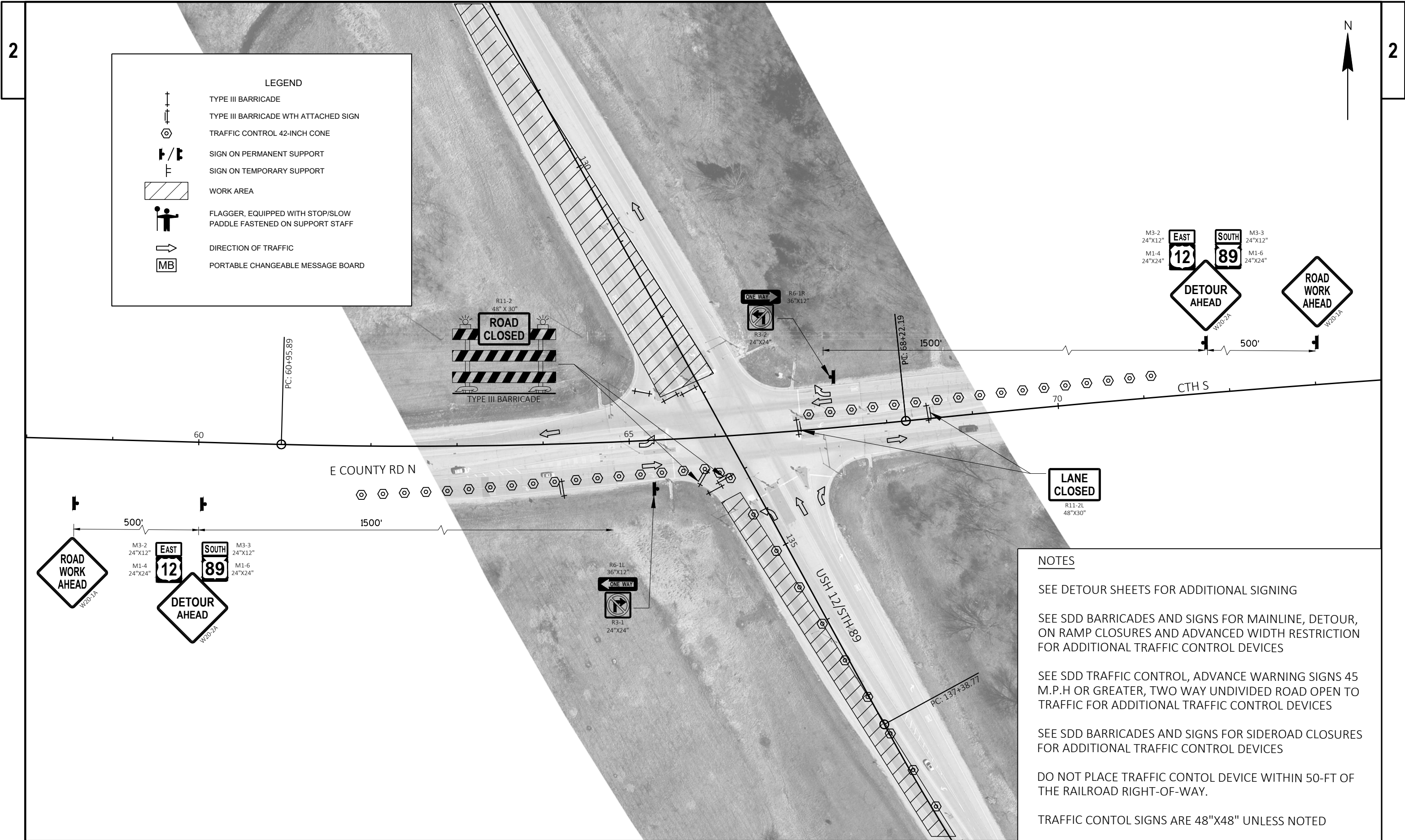

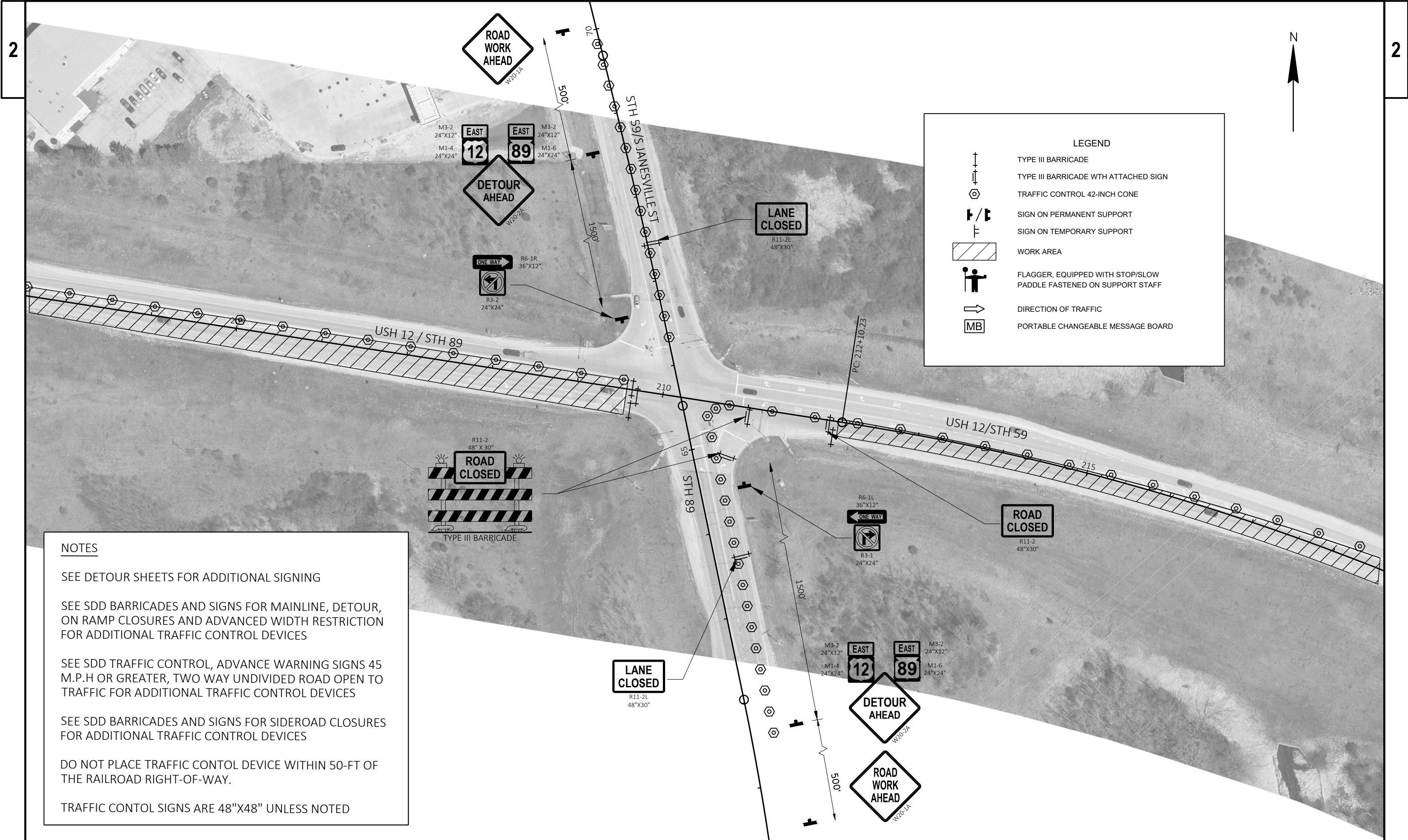

NOTES

SEE DETOUR SHEETS FOR ADDITIONAL SIGNING

SEE SDD BARRICADES AND SIGNS FOR MAINLINE, DETOUR, ON RAMP CLOSURES AND ADVANCED WIDTH RESTRICTION FOR ADDITIONAL TRAFFIC CONTROL DEVICES

SEE SDD TRAFFIC CONTROL, ADVANCE WARNING SIGNS 45 M.P.H OR GREATER, TWO WAY UNDIVIDED ROAD OPEN TO TRAFFIC FOR ADDITIONAL TRAFFIC CONTROL DEVICES

SEE SDD BARRICADES AND SIGNS FOR SIDEROAD CLOSURES FOR ADDITIONAL TRAFFIC CONTROL DEVICES

DO NOT PLACE TRAFFIC CONTOL DEVICE WITHIN 50-FT OF THE RAILROAD RIGHT-OF-WAY.

TRAFFIC CONTOL SIGNS ARE 48"X48" UNLESS NOTED



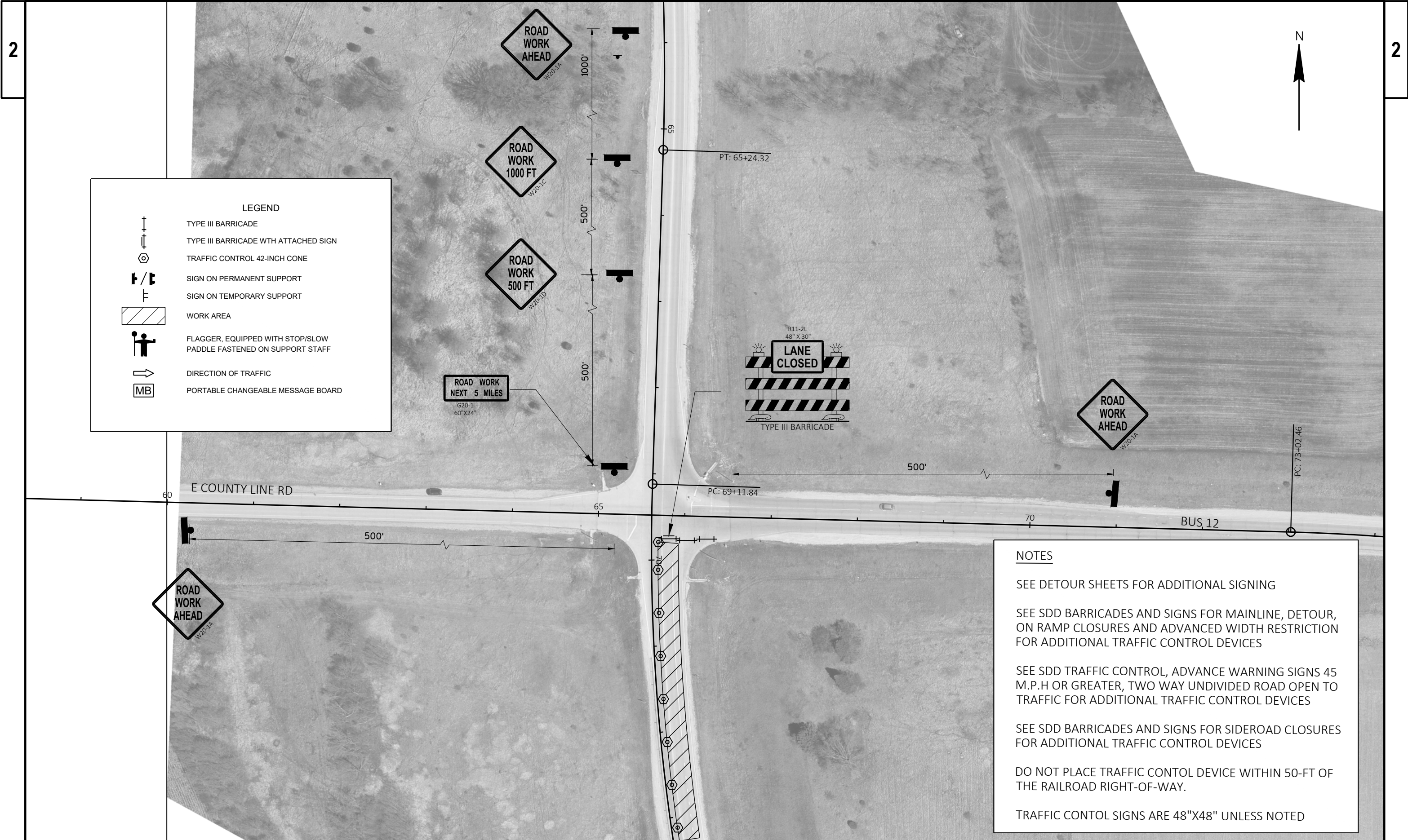

2

2

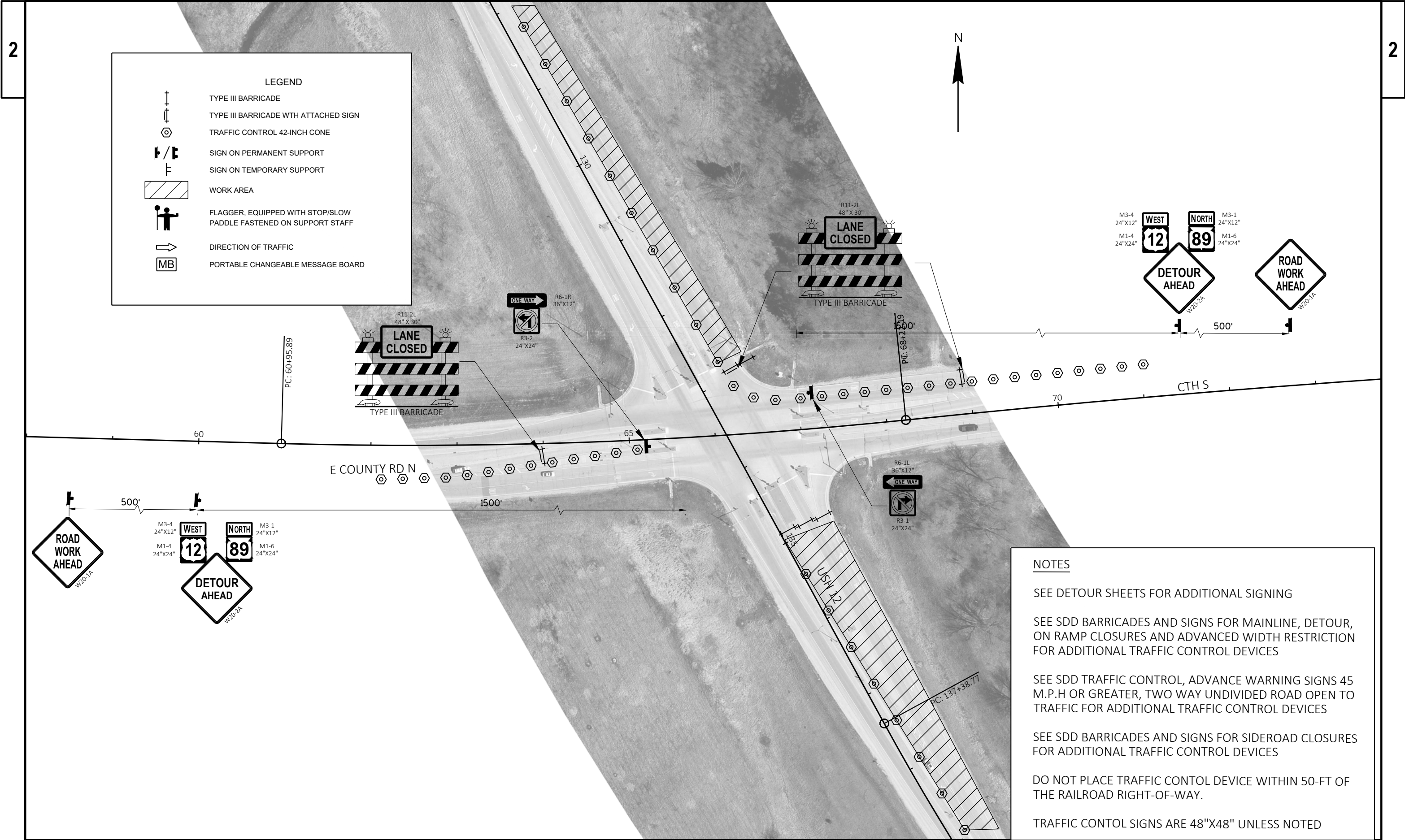

NOTES

SEE DETOUR SHEETS FOR ADDITIONAL SIGNING

SEE SDD BARRICADES AND SIGNS FOR MAINLINE, DETOUR, ON RAMP CLOSURES AND ADVANCED WIDTH RESTRICTION FOR ADDITIONAL TRAFFIC CONTROL DEVICES

SEE SDD TRAFFIC CONTROL, ADVANCE WARNING SIGNS 45 M.P.H OR GREATER, TWO WAY UNDIVIDED ROAD OPEN TO TRAFFIC FOR ADDITIONAL TRAFFIC CONTROL DEVICES

SEE SDD BARRICADES AND SIGNS FOR SIDEROAD CLOSURES FOR ADDITIONAL TRAFFIC CONTROL DEVICES

DO NOT PLACE TRAFFIC CONTOL DEVICE WITHIN 50-FT OF THE RAILROAD RIGHT-OF-WAY.

TRAFFIC CONTOL SIGNS ARE 48"X48" UNLESS NOTED

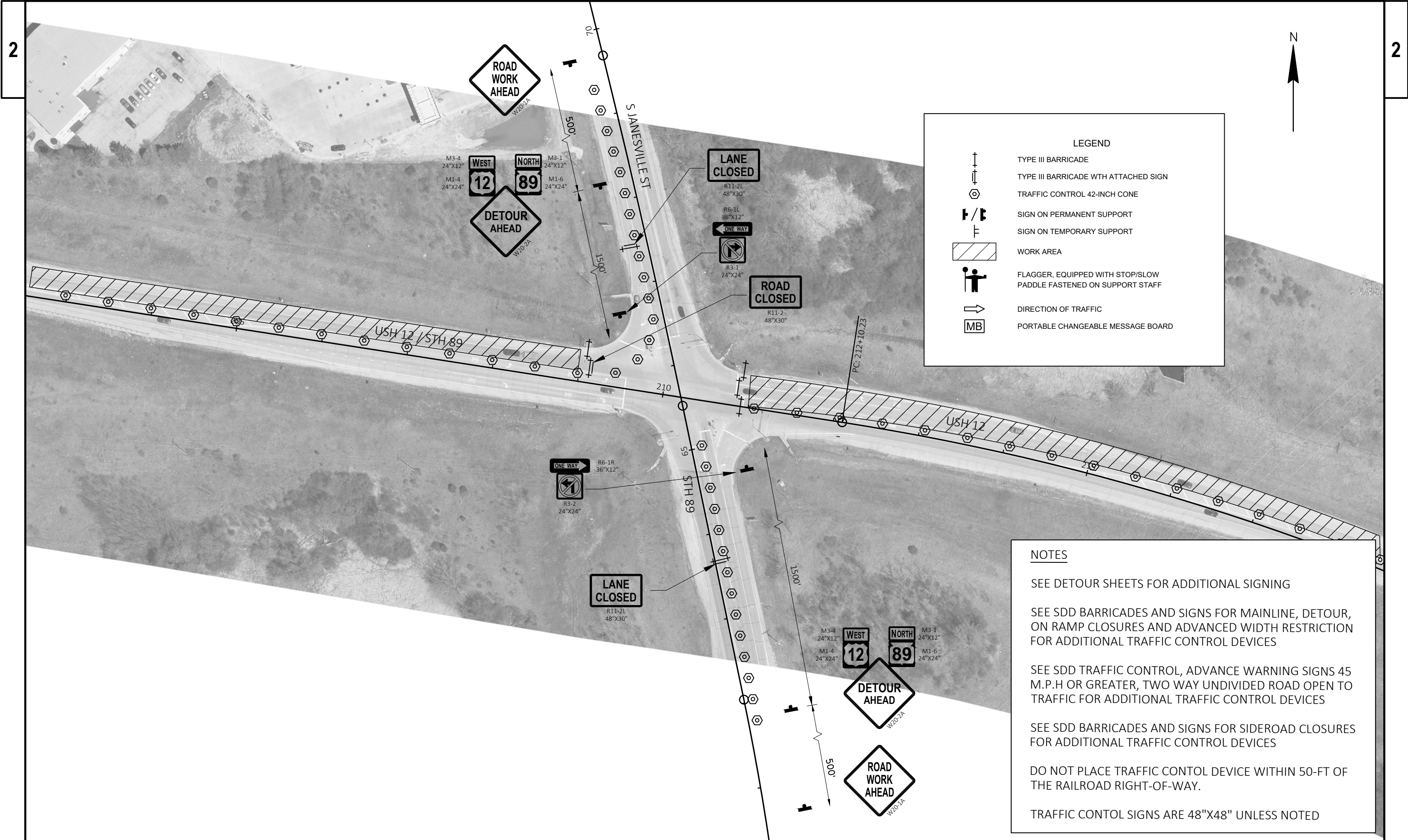

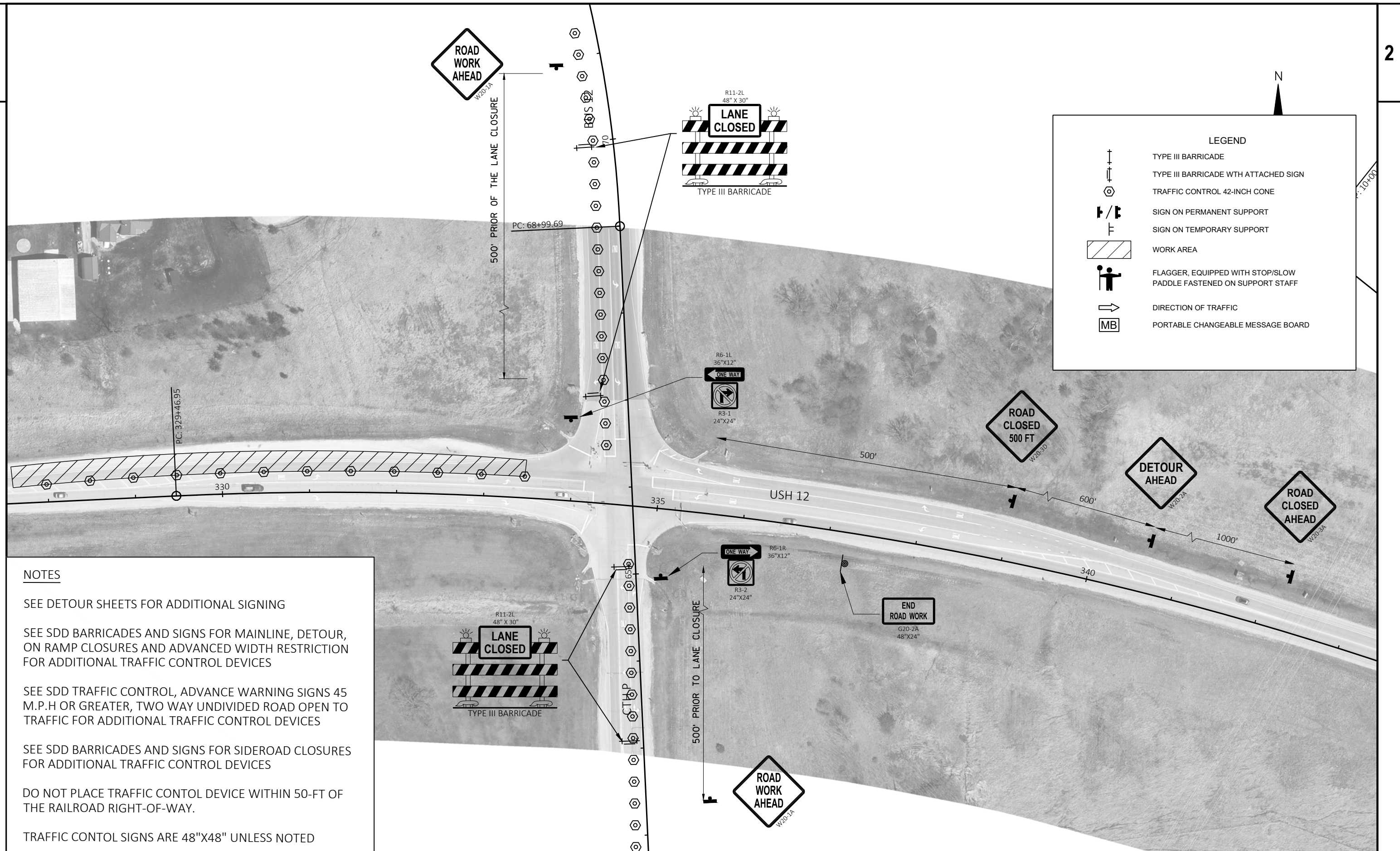

TRAFFIC CONTROL SIGNS ARE 48"X48" UNLESS NOTED

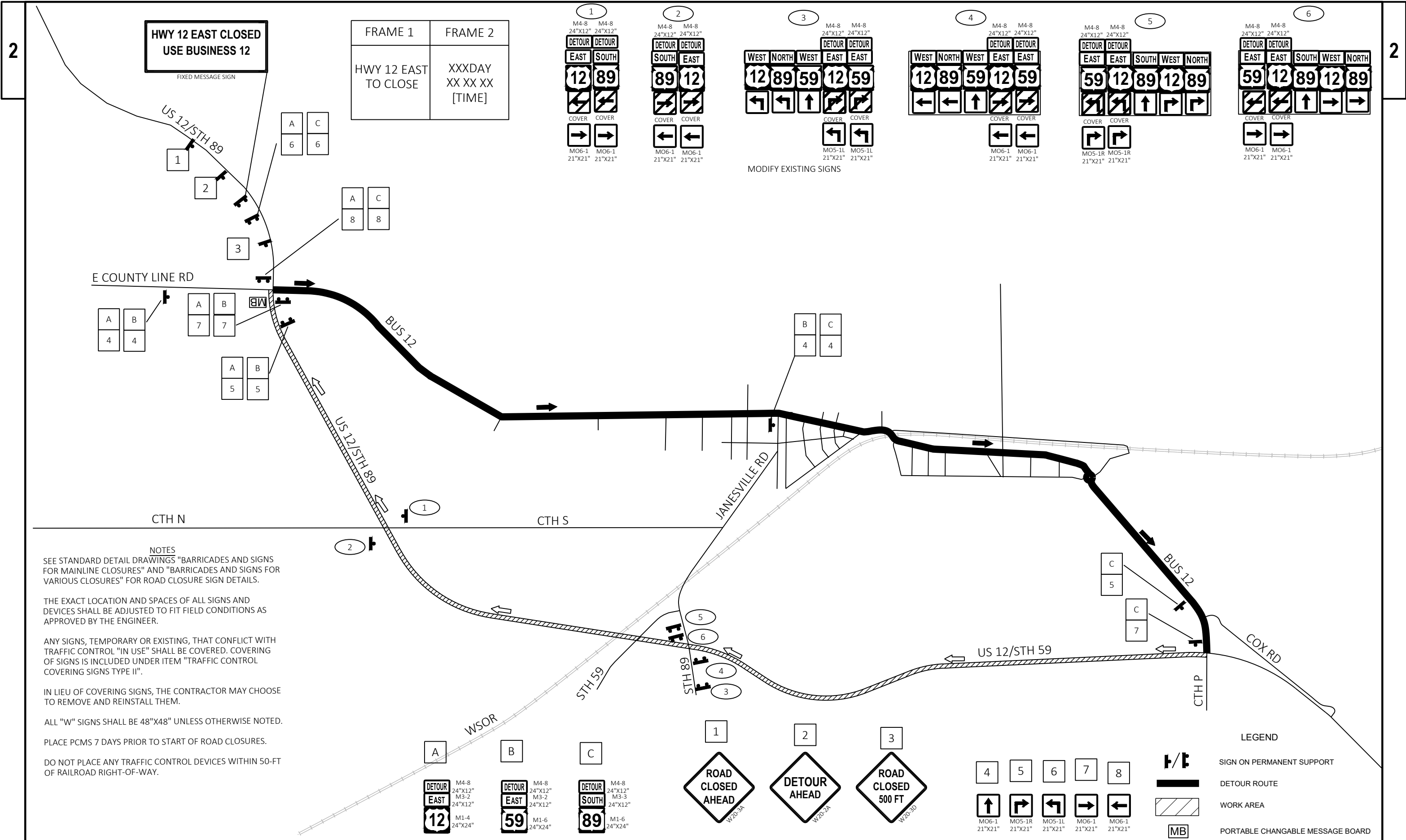

2

2

FRAME 1	FRAME 2
HWY 12 EAST TO CLOSE	XXXXDAY XX XX XX [TIME]

1

M4-8 24"x12" M4-8 24"x12"

DETOUR EAST SOUTH

12 89

COVER COVER

MO6-1 21"x21" MO6-1 21"x21"

2

M4-8 24"x12" M4-8 24"x12"

DETOUR SOUTH EAST

89 12

COVER COVER

MO6-1 21"x21" MO6-1 21"x21"

3

M4-8 24"x12" M4-8 24"x12"

DETOUR WEST NORTH WEST EAST EAST

12 89 59 12 59

COVER COVER

MO5-1L 21"x21" MO5-1L 21"x21"

4

M4-8 24"x12" M4-8 24"x12"

DETOUR WEST NORTH WEST EAST EAST

12 89 59 12 59

COVER COVER

MO6-1 21"x21" MO6-1 21"x21"

5

M4-8 24"x12" M4-8 24"x12"

DETOUR EAST EAST SOUTH WEST NORTH

59 12 89 12 89

COVER COVER

MO5-1R 21"x21" MO5-1R 21"x21"

6

M4-8 24"x12" M4-8 24"x12"

DETOUR EAST EAST SOUTH WEST NORTH

59 12 89 12 89

COVER COVER

MO6-1 21"x21" MO6-1 21"x21"

MODIFY EXISTING SIGNS

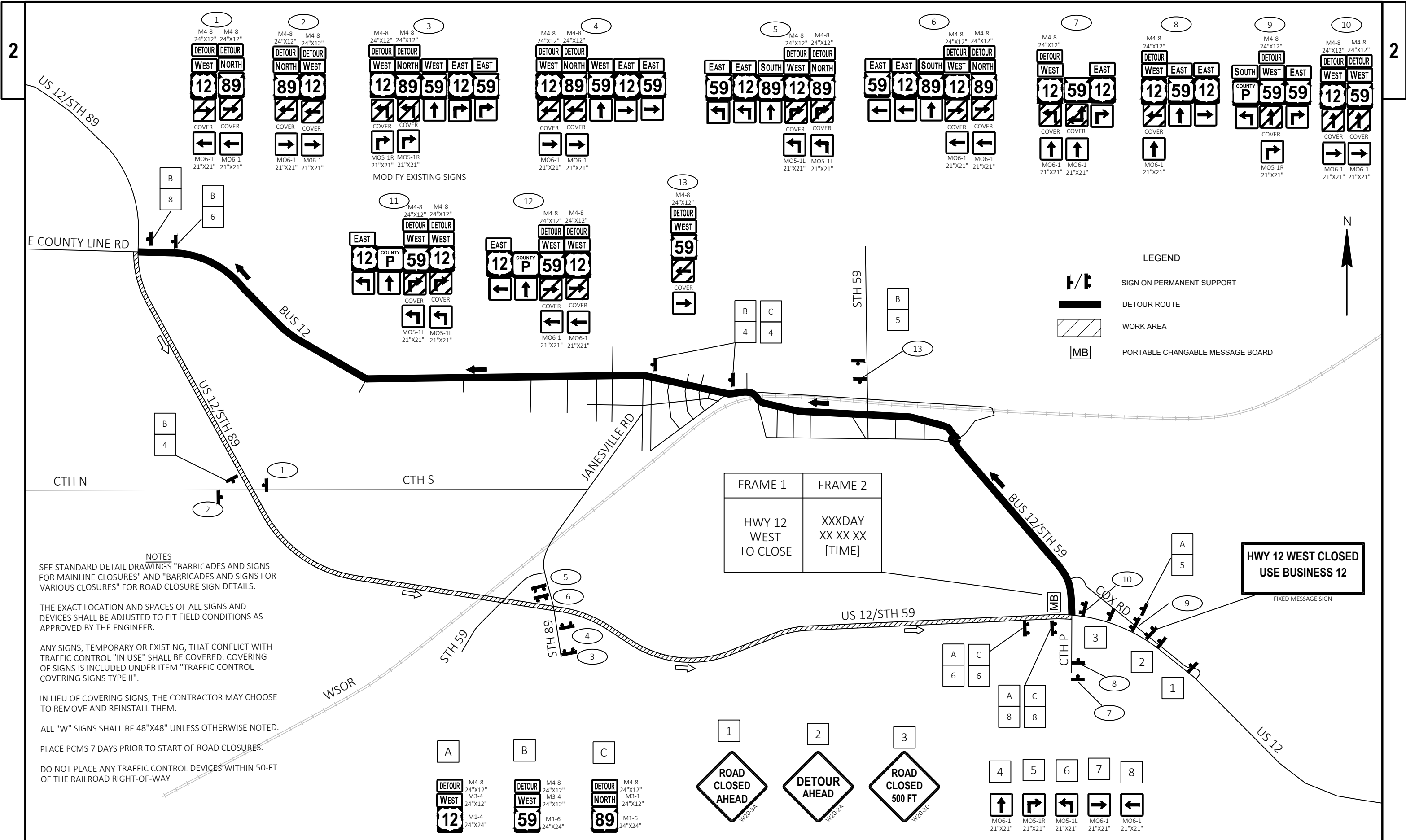

NOTES

SEE STANDARD DETAIL DRAWINGS "BARRICADES AND SIGNS FOR MAINLINE CLOSURES" AND "BARRICADES AND SIGNS FOR VARIOUS CLOSURES" FOR ROAD CLOSURE SIGN DETAILS.

THE EXACT LOCATION AND SPACES OF ALL SIGNS AND DEVICES SHALL BE ADJUSTED TO FIT FIELD CONDITIONS AS APPROVED BY THE ENGINEER.

ANY SIGNS, TEMPORARY OR EXISTING, THAT CONFLICT WITH TRAFFIC CONTROL "IN USE" SHALL BE COVERED. COVERING OF SIGNS IS INCLUDED UNDER ITEM "TRAFFIC CONTROL COVERING SIGNS TYPE II".

IN LIEU OF COVERING SIGNS, THE CONTRACTOR MAY CHOOSE TO REMOVE AND REINSTALL THEM.

ALL "W" SIGNS SHALL BE 48"X48" UNLESS OTHERWISE NOTED.

PLACE PCMS 7 DAYS PRIOR TO START OF ROAD CLOSURES.

DO NOT PLACE ANY TRAFFIC CONTROL DEVICES WITHIN 50-FT OF THE RAILROAD RIGHT-OF-WAY

FRAME 1	FRAME 2
HWY 12 WEST TO CLOSE	XXXDAY XX XX XX [TIME]

**HWY 12 WEST CLOSED
USE BUSINESS 12**

FIXED MESSAGE SIGN

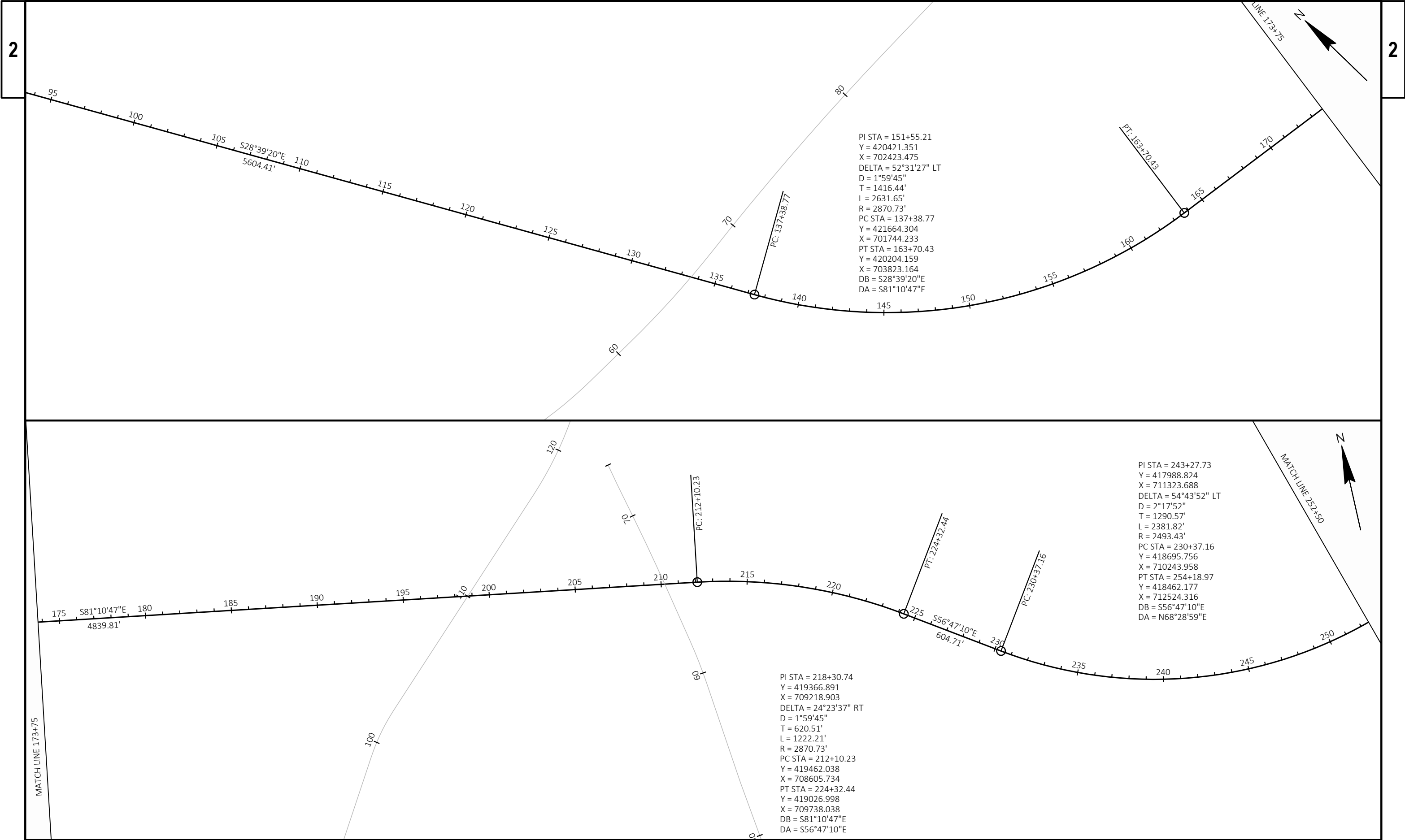

PROJECT NO: 3130-09-70	HWY: USH 12	COUNTY: WALWORTH	ALIGNMENT DETAILS	SHEET	E
------------------------	-------------	------------------	-------------------	-------	---

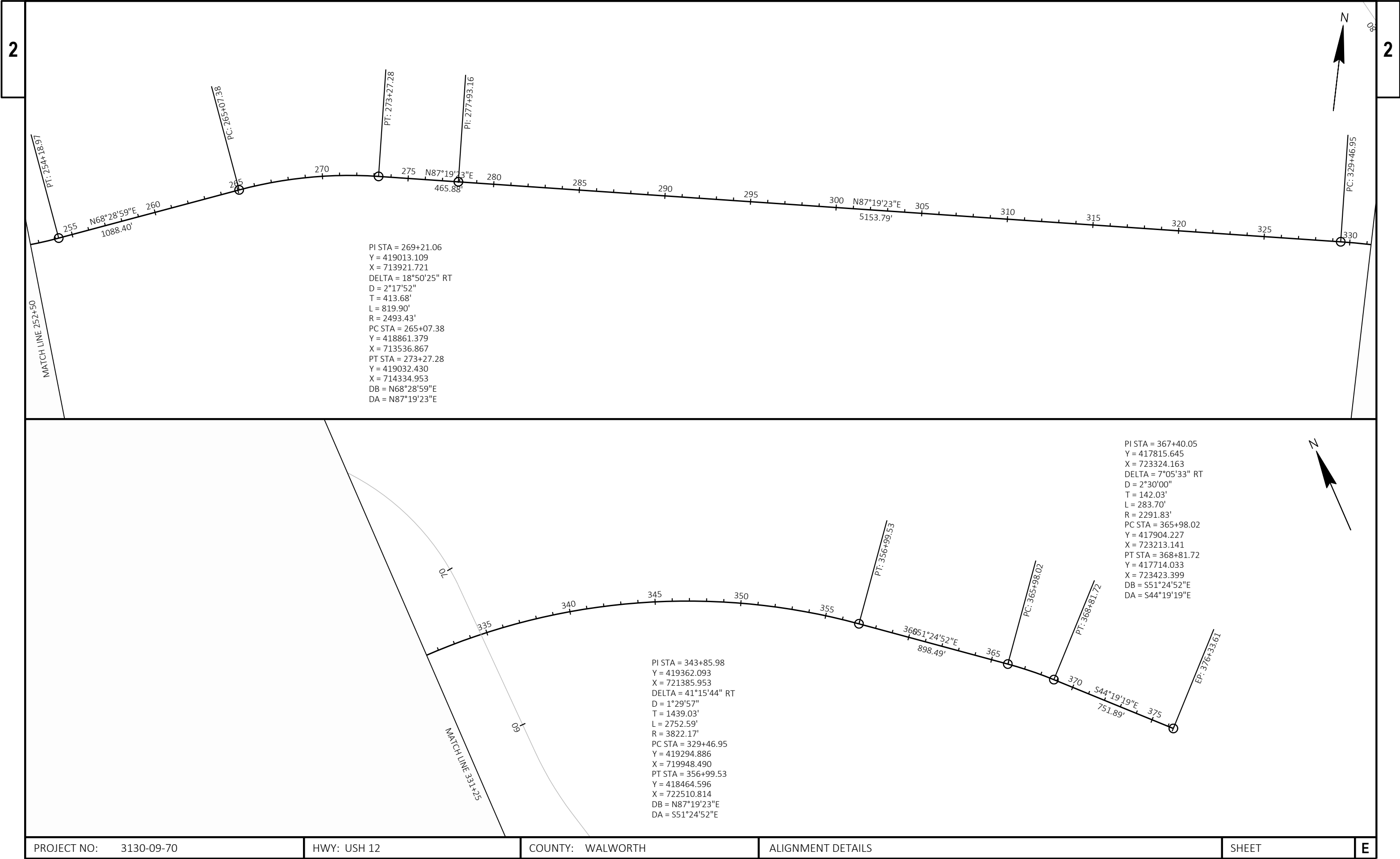

PROJECT NO: 3130-09-70	HWY: USH 12	COUNTY: WALWORTH	ALIGNMENT DETAILS	SHEET	E
------------------------	-------------	------------------	-------------------	-------	---

Estimate Of Quantities

3130-09-70

Line	Item	Item Description	Unit	Total	Qty
0002	204.0125	Removing Asphaltic Surface Milling	TON	1,893.000	1,893.000
0004	213.0100	Finishing Roadway (project) 01. 3130-09-70	EACH	1.000	1.000
0006	305.0110	Base Aggregate Dense 3/4-Inch	TON	2,378.000	2,378.000
0008	305.0500	Shaping Shoulders	STA	490.000	490.000
0010	455.0605	Tack Coat	GAL	402.000	402.000
0012	460.2000	Incentive Density HMA Pavement	DOL	2,000.000	2,000.000
0014	460.5224	HMA Pavement 4 LT 58-28 S	TON	1,933.000	1,933.000
0016	602.3220	Concrete Rumble Strips, Shoulder	LF	45,005.000	45,005.000
0018	602.3260	Concrete Rumble Strips, Centerline	LF	19,842.000	19,842.000
0020	618.0100	Maintenance and Repair of Haul Roads (project) 01. 3130-09-70	EACH	1.000	1.000
0022	619.1000	Mobilization	EACH	1.000	1.000
0024	624.0100	Water	MGAL	35.700	35.700
0026	634.0618	Posts Wood 4x6-Inch X 18-FT	EACH	3.000	3.000
0028	637.2210	Signs Type II Reflective H	SF	40.000	40.000
0030	637.2230	Signs Type II Reflective F	SF	40.000	40.000
0032	638.2102	Moving Signs Type II	EACH	5.000	5.000
0034	638.2602	Removing Signs Type II	EACH	5.000	5.000
0036	638.3000	Removing Small Sign Supports	EACH	5.000	5.000
0038	642.5001	Field Office Type B	EACH	1.000	1.000
0040	643.0420	Traffic Control Barricades Type III	DAY	780.000	780.000
0042	643.0705	Traffic Control Warning Lights Type A	DAY	1,560.000	1,560.000
0044	643.0900	Traffic Control Signs	DAY	3,263.000	3,263.000
0046	643.0920	Traffic Control Covering Signs Type II	EACH	245.000	245.000
0048	643.1050	Traffic Control Signs PCMS	DAY	14.000	14.000
0050	643.1070	Traffic Control Cones 42-Inch	DAY	9,600.000	9,600.000
0052	643.3105	Temporary Marking Line Paint 4-Inch	LF	23,300.000	23,300.000
0054	643.3150	Temporary Marking Line Removable Tape 4-Inch	LF	23,300.000	23,300.000
0056	643.5000	Traffic Control	EACH	1.000	1.000
0058	646.2040	Marking Line Grooved Wet Ref Epoxy 6-Inch	LF	98,121.000	98,121.000
0060	646.4040	Marking Line Grooved Wet Ref Epoxy 10-Inch	LF	5,720.000	5,720.000
0062	646.5020	Marking Arrow Epoxy	EACH	24.000	24.000
0064	646.5120	Marking Word Epoxy	EACH	22.000	22.000
0066	646.6120	Marking Stop Line Epoxy 18-Inch	LF	588.000	588.000
0068	646.7120	Marking Diagonal Epoxy 12-Inch	LF	2,337.000	2,337.000
0070	646.8020	Marking Corrugated Median Epoxy	SF	1,310.000	1,310.000
0072	646.8220	Marking Island Nose Epoxy	EACH	4.000	4.000
0074	646.9000	Marking Removal Line 4-Inch	LF	23,300.000	23,300.000
0076	648.0100	Locating No-Passing Zones	MI	5.040	5.040
0078	650.8000	Construction Staking Resurfacing Reference	LF	26,610.000	26,610.000
0080	650.9911	Construction Staking Supplemental Control (project) 01. 3130-09-70	EACH	1.000	1.000
0082	ASP.1T0A	On-the-Job Training Apprentice at \$5.00/HR	HRS	200.000	200.000
0084	ASP.1T0G	On-the-Job Training Graduate at \$5.00/HR	HRS	600.000	600.000

LOCATION	REMOVING ASPHALTIC	BASE AGGREGATE DENSE	SHAPING	TACK	HMA PAVEMENT	WATER
	SURFACE MILLING	3/4-INCH	SHOULDERS	COAT	4 LT 58-28	
	204.0125	305.0110	305.0500	455.0605	460.6224	
	TON	TON	STA	GAL	TON	MGAL
USH 12 EB						
STA 97+62 - 128+19	120	151	31	25	123	2.27
STA 134+33 - 192+60	229	288	59	49	234	4.32
STA 194+31 - 197+59	13	16	4	3	14	0.24
STA 200+16 - 205+87	22	28	6	5	23	0.42
STA 211+68 - 231+15	77	96	20	16	78	1.44
STA 232+79 - 306+54	290	364	74	61	295	5.46
STA 307+08 - 329+24	87	109	23	18	89	1.64
STA 336+28 - 363+72	108	136	28	23	110	2.04
USH 12 WB						
STA 97+62 - 132+80	138	174	36	29	141	2.61
STA 139+19 - 193+16	212	267	54	45	216	4.01
STA 194+88 - 198+06	13	16	4	3	13	0.24
STA 200+16 - 208+00	31	39	8	7	32	0.59
STA 215+16 - 230+85	62	77	16	13	63	1.16
STA 232+48 - 306+54	291	366	75	62	297	5.49
STA 307+08 - 332+88	101	127	26	22	104	1.91
STA 338+67 - 363+72	99	124	26	21	101	1.86
TOTAL	1,893	2,378	490	402	1,933	35.70

LOCATION	CONCRETE RUMBLE STRIPS, SHOULDER
	602.3220
	LF
USH 12 EB	
STA 97+62 - 127+14	2,952
STA 135+77 - 192+35	5,658
STA 195+13 - 197+34	221
STA 200+41 - 204+53	412
STA 212+68 - 230+75	1,807
STA 232+95 - 306+29	7,334
STA 307+33 - 325+50	1,817
STA 336+90 - 363+72	2,682
USH 12 WB	
STA 97+62 - 126+50	2,888
STA 139+88 - 192+35	5,247
STA 195+13 - 197+34	221
STA 200+41 - 207+50	709
STA 219+31 - 230+75	1,144
STA 232+95 - 306+29	7,334
STA 307+33 - 332+20	2,487
STA 342+80- 363+72	2,092
TOTAL	45,005

LOCATION	CONCRETE RUMBLE STRIPS, CENTERLINE
	602.3260
	LF
USH 12	
STA 97+62 - 119+19	2,157
STA 142+29 - 192+35	5,006
STA 194+56 - 197+34	278
STA 200+41 - 201+30	89
STA 219+31 - 230+75	1,119
STA 232+95 - 306+29	7,334
STA 307+33 - 325+25	1,792
STA 343+05 - 363+72	2,067
	19,842

LOCATION	INCENTIVE DENSITY HMA PAVMENT
	460.2000
	DOL
USH 12	
PROJECT LIMITS	2,000
TOTAL	2,000

TRAFFIC CONTROL ITEMS

STAGE	LOCATION	# OF DAYS	643.1070		643.0420		643.0705		643.0900		643.0920		# OF CYCLES	# OF SIGNS	643.1050		646.9000		643.3105		643.3150	
			CONES 42-INCH		BARRICADES		WARNING		SIGNS		COVERING				MARKING REMOVAL	TEMPORARY MARKING	TEMPORARY MARKING LINE	TEMPORARY MARKING LINE				
			EACH	DAYS	TYPE III		LIGHTS TYPE A				SIGNS TYPE II								PCMS	LINE 4-INCH	LINE PAINT 4-INCH	REMOVABLE TAPE 4-INCH
					EACH	DAYS	EACH	DAYS	EACH	DAYS	EACH				DAYS	LF		LF		LF		
1A	USH 12 CTH P TO COX RD	5	70	350	8	40	16	80	30	150		--	--	--	--	--		--	--	--		
1B	USH 12 CTH P TO COX RD	5	70	350	8	40	16	80	30	150		--	--	--	--	--		--	--	--		
2	USH 12 WB MOVING	2	125	250	--	--	--	--	4	8		--	--	--	--	23,300		23,300	--	--		
3	USH 12 EB CLOSURE	7	600	4,200	50	350	100	700	184	1,288	84	7	12	--	--	--		--	--	23,300		
4	USH 12 WB CLOSURE	7	600	4,200	50	350	100	700	237	1,659	161	7	23	--	--	--		--	--	--		
5	USH 12 EB MOVING	2	125	250	--	--	--	--	4	8		--	--	--	--	--		--	--	--		
	PROJECT 3130-09-70		--	--	--	--	--	--	--	--		--	--	--	14	--		--	--	--		
TOTALS			9,600		780		1,560		3,263		245				14	23,300		23,300		23,300		

MOBILIZATION	
619.1000	
EACH	
USH 12 WB	
PROJECT LIMITS	1
TOTAL	1

FINISHING	
ROADWAY	
213.0100	
EACH	
PROJECT	
ID 3130-09-70	1
TOTAL	1

FIELD OFFICE	
TYPE B	
642.5001	
EACH	
LOCATION	
USH 12	
PROJECT LIMITS	1
TOTAL	1

TRAFFIC CONTROL

643.5000	
EACH	
PROJECT	
ID 3130-09-70	1
TOTAL	1

LOCATING	
NO-PASSING	
ZONE	
648.0100	
MI	
LOCATION	
USH 12	
STA 97+62 - 363+72	5.04
TOTAL	5.04

CONSTRUCTION STAKING	
RESURFACING	
REFERENCE	
650.8000	
LF	
LOCATION	
USH 12	
STA 97+62 - 363+72	26,610
TOTAL	26,610

CONSTRUCTION STAKING	
SUPPLEMENTAL CONTROL	
(PROJECT) 3130-09-70	
650.9911	
LS	
LOCATION	
USH 12	
STA 97+62 - 363+72	1
TOTAL	1

MAINTENANCE AND REPAIR	
OF HAUL ROADS	
(PROJECT) 3130-09-70	
618.0100	
EACH	
LOCATION	
USH 12	
STA 97+62 - 363+72	1
TOTAL	1

MARKING

LOCATION	LINE GROOVED WET REF EPOXY				DIAGONAL EPOXY		DIAGONAL EPOXY		CORRUGATED MEDIAN EPOXY	STOP LINE EPOXY 18-INCH	ARROW EPOXY (WHITE)	WORD EPOXY (ONLY) (WHITE)	ISLAND NOSE EPOXY (YELLOW)
	6-INCH	6-INCH	10-INCH	10-INCH	12-INCH	12-INCH	12-INCH	12-INCH					
	(YELLOW)	(WHITE)	(WHITE)	(3' LINE, 9' SPACE)	(WHITE)	(WHITE)	(YELLOW)	(YELLOW)					
	646.2040	646.2040	646.4040	(WHITE)	646.4040	646.7120	646.7120	646.8020		646.6120	646.5020	646.5120	646.8220
	LF	LF	LF	LF	LF	LF	LF	SF		LF	EACH	EACH	EACH
USH 12													
STA 97+62 - 119+17	3,700	4,310	--	--	--	--	--	--	--	--	--	--	--
CTH N INTERSECTION	6,019	4,283	2,606	165	175	750	1,310	210	8	6	4		
STA 142+29 - 201+30	8,396	11,786	--	--	755	--	--	--	--	--	--	--	--
STH 89 INTERSECTION	5,182	3,300	810	300	77	290	--	190	8	8	--		
STA 219+56 - 325+24	13,090	21,125	--	--	--	--	--	--	--	--	--	--	--
CTH P INTERSECTION	5,310	3,330	1,695	144	65	225	--	188	8	8	--		
STA 343+06 - 363+71	4,145	4,145	--	--	--	--	--	--	--	--	--	--	--
SUBTOTALS	45,842	52,279	5,111	609	1,072	1,265							
TOTALS		98,121		5,720		2,337		1,310	588	24	22	4	

3

TYPE II PERMANENT SIGNING - 3130-09-70

USH 12 3130-09-70

SIGN NO.	SIGN CODE & SIZE	SIGN MESSAGE	SIGN SIZE			637.2210	637.2230	637.2102	638.2602	638.3000	634.0618	MOUNT ON SAME POST AS SIGN #	REMARKS / NEW SIGN LOCATION
			W	x	H	SIGNS TYPE II REFLC H [SF]	SIGNS TYPE II REFLC F [SF]	MOVING SIGNS TYPE II (EA)	REMOVING SIGNS TYPE II [EA]	REMOVING SMALL SIGN SUPPORTS [EA]	WOOD POSTS 4"X 6"x18' [EA]		
			[IN.]	x	[IN.]								
		UNDISTRIBUTED			40.000	40.000	5.000	5	5	3			
TOTALS			40.0	40.0	5.000	5	5	3					

3

Standard Detail Drawing List

13A10-03B	SHOULDER RUMBLE STRIPS - CONCRETE
13A10-03G	SHOULDER AND EDGE LINE RUMBLE STRIPS - CROSSINGS, INTERSECTIONS, BRIDGES, DRIVEWAYS
13A10-03H	SHOULDER AND EDGE LINE RUMBLE STRIPS - RAILROAD, PASSING, CLIMBING AND BYPASS LANES
13A11-04B	CENTERLINE RUMBLE STRIPS - CONCRETE
13A11-04D	CENTERLINE RUMBLE STRIPS - INTERSECTIONS, DRIVEWAYS, BRIDGES, RAILROADS
15C02-09A	BARRICADES AND SIGNS FOR MAINLINE CLOSURES
15C02-09B	BARRICADES AND SIGNS FOR VARIOUS CLOSURES
15C02-09C	DETOUR SIGNING FOR MAINLINE CLOSURES
15C03-05	BARRICADES AND SIGNS FOR SIDEROAD CLOSURES
15C04-05	TRAFFIC CONTROL, ADVANCE WARNING SIGNS 45 M. P. H. OR GREATER TWO-WAY UNDIVIDED ROAD OPEN TO TRAFFIC
15C07-15B	PAVEMENT MARKING WORDS
15C07-15C	PAVEMENT MARKING ARROWS
15C08-23A	PERMANENT LONGITUDINAL PAVEMENT MARKINGS
15C08-23B	TEMPORARY LONGITUDINAL PAVEMENT MARKING
15C08-23C	PAVEMENT MARKING (TURN LANES)
15C08-23D	PAVEMENT MARKING (TURN LANES)
15C12-09A	TRAFFIC CONTROL FOR LANE CLOSURE WITH FLAGGING OPERATION
15C18-08A	MEDIAN ISLAND MARKING PAVEMENT MARKINGS
15C18-08B	MEDIAN ISLAND MARKING MEDIAN ISLAND NOSE
15C18-08C	MEDIAN PAVEMENT MARKINGS DOUBLE ARROW WARNING SIGN PLACEMENT
15C19-08A	MOVING PAVEMENT MARKING OPERATION TWO-LANE TWO-WAY ROADWAY
15C35-06A	PAVEMENT MARKING (INTERSECTIONS)
15C35-06B	PAVEMENT MARKING AND SIGNING (CLIMBING LANE & PASSING LANE)
15C35-06C	PAVEMENT MARKING AND SIGNING (CLIMBING LANE & PASSING LANE)
15D40-05C	TRAFFIC CONTROL, PARTIAL LANE SHIFT NON-FREEWAY/EXPRESSWAY OR MULTILANE DIVIDED 45 MPH AND UNDER

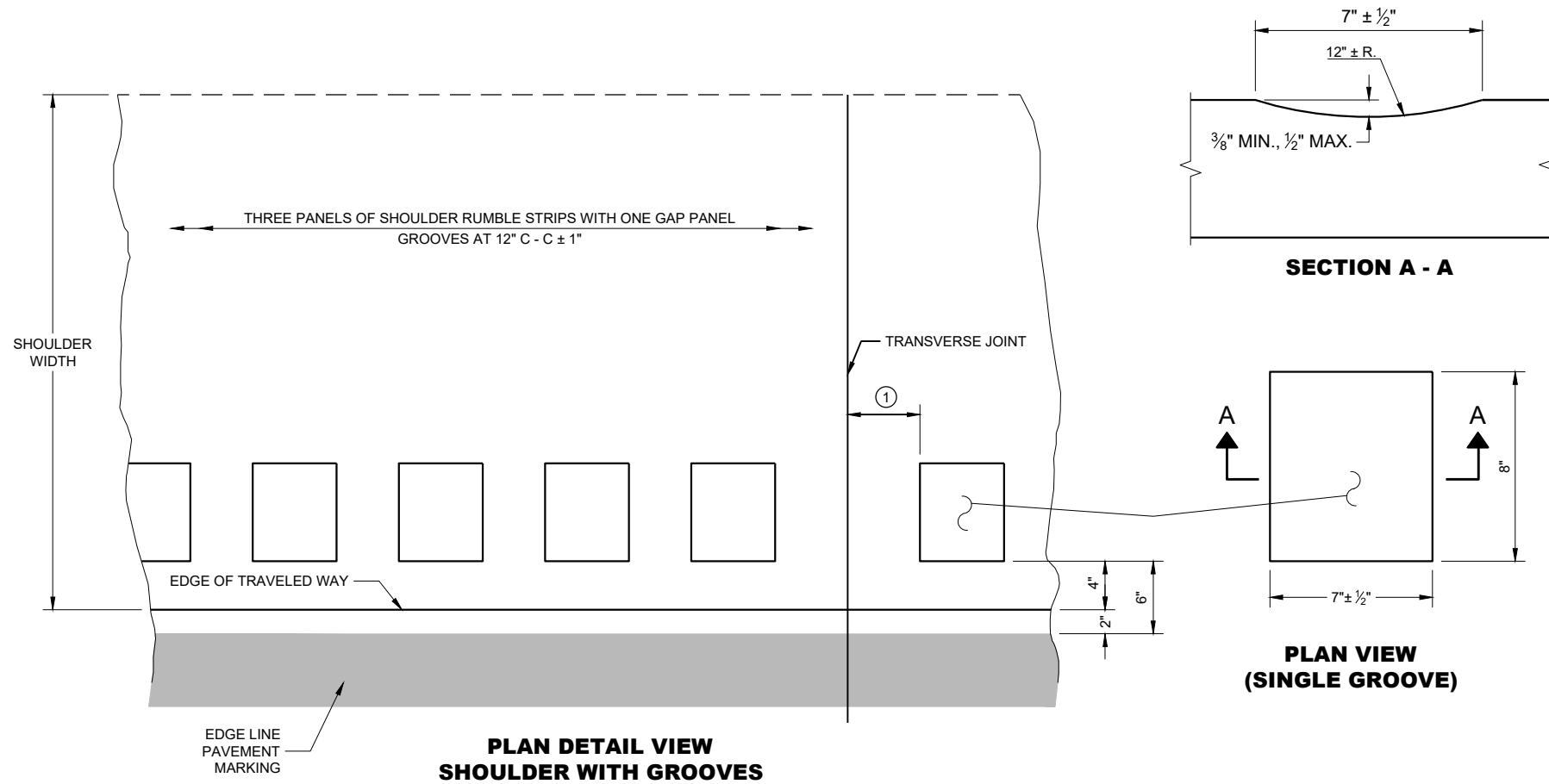

GENERAL NOTES

DO NOT MILL SHOULDER GROOVES THROUGH INTERSECTIONS, MARKED CROSSWALKS, NON-MOTORIZED PATH CROSSINGS, ETC. REFER TO SDD 13A10 SHEETS "g" AND "h".

SHOULDER GROOVES MAY BE OMITTED IN AREAS WITH HIGH CONCENTRATIONS OF DRIVEWAYS WHEN DIRECTED BY THE ENGINEER.

- ① FOR CONCRETE PAVEMENTS, RUMBLE STRIPS SHALL BE A MINIMUM OF 6 INCHES FROM TRANSVERSE JOINTS.

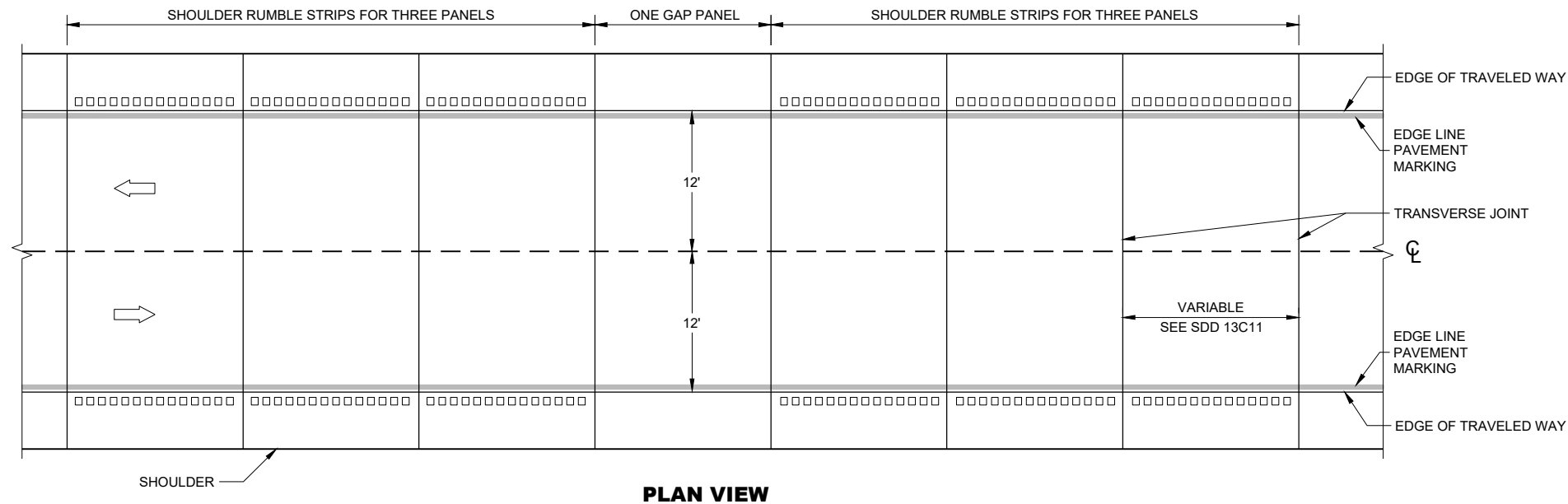
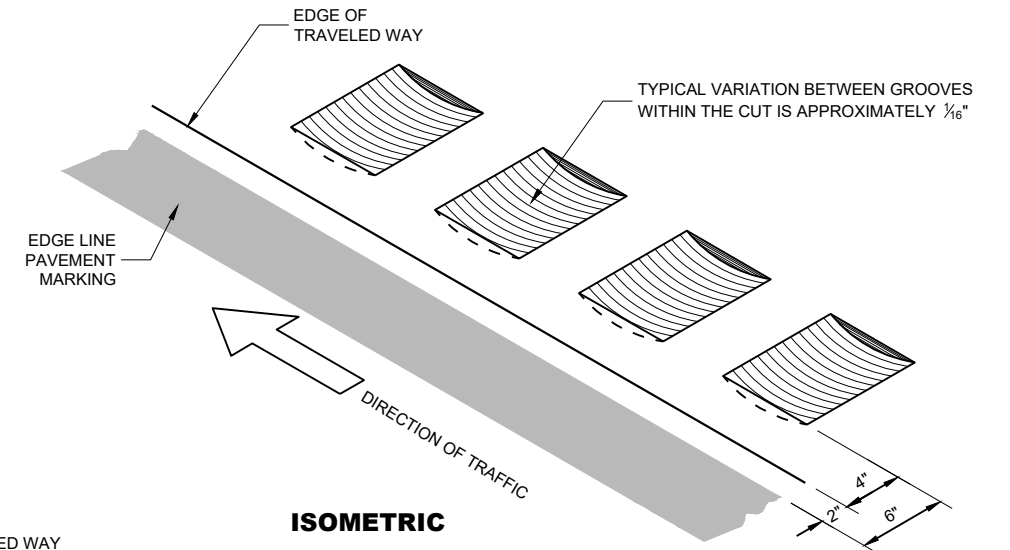

SHOULDER RUMBLE STRIPS - CONCRETE

SHOULDER RUMBLE STRIPS - CONCRETE

STATE OF WISCONSIN
DEPARTMENT OF TRANSPORTATION

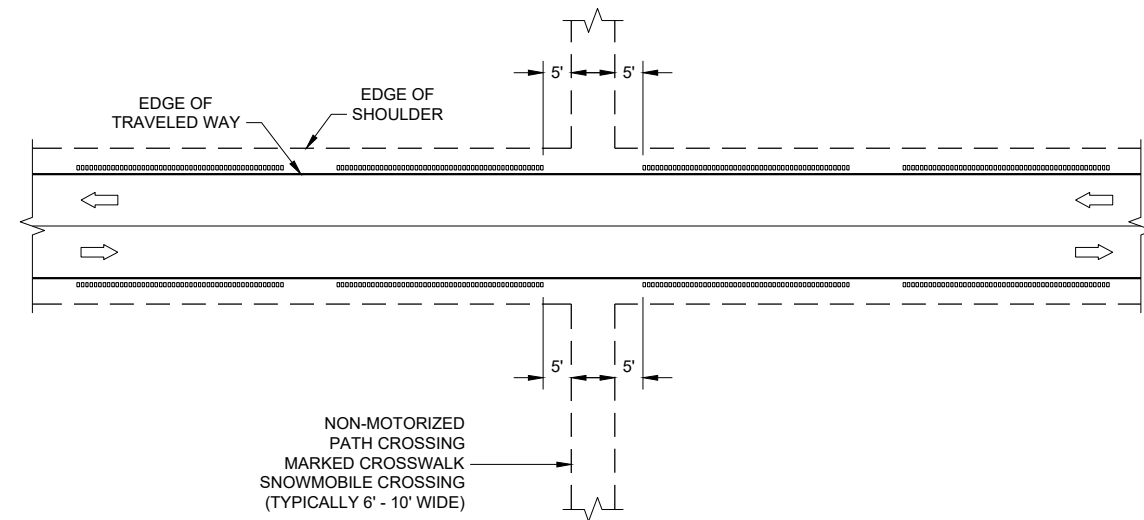

GROOVES AT MISCELLANEOUS CROSSINGS

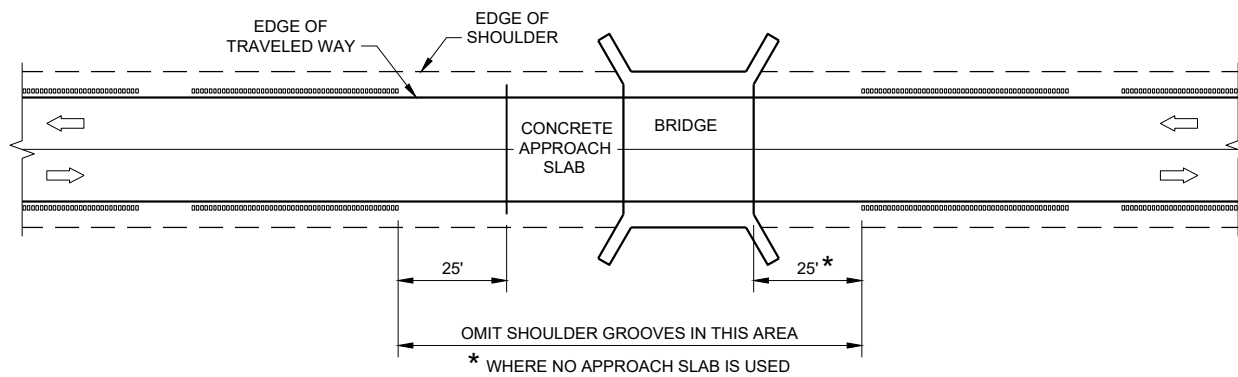

GROOVES AT BRIDGES

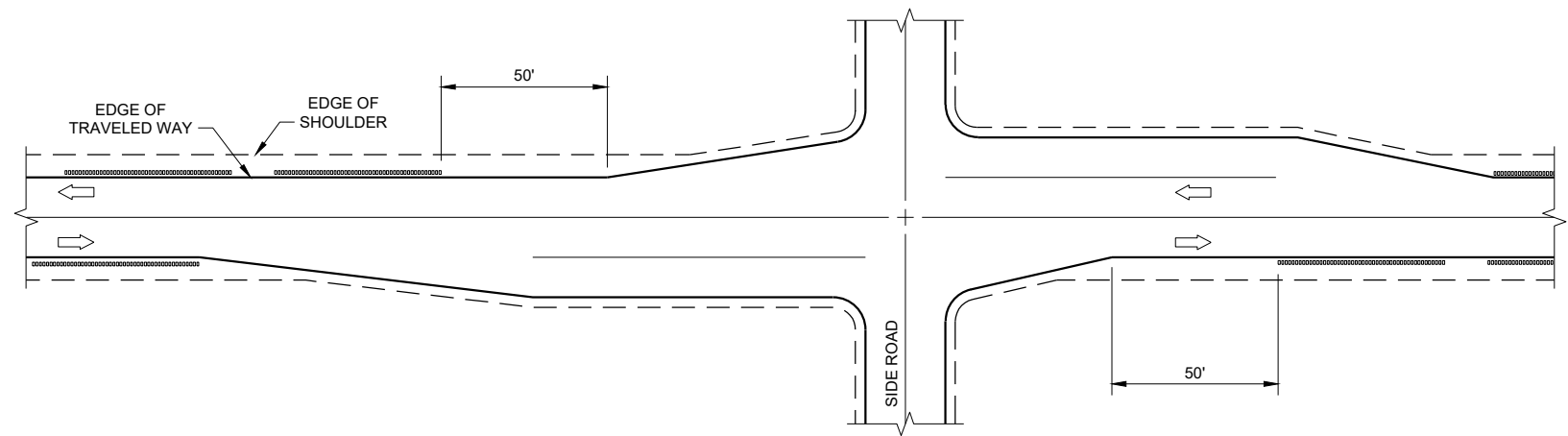

GROOVES AT RIGHT TURN LANE

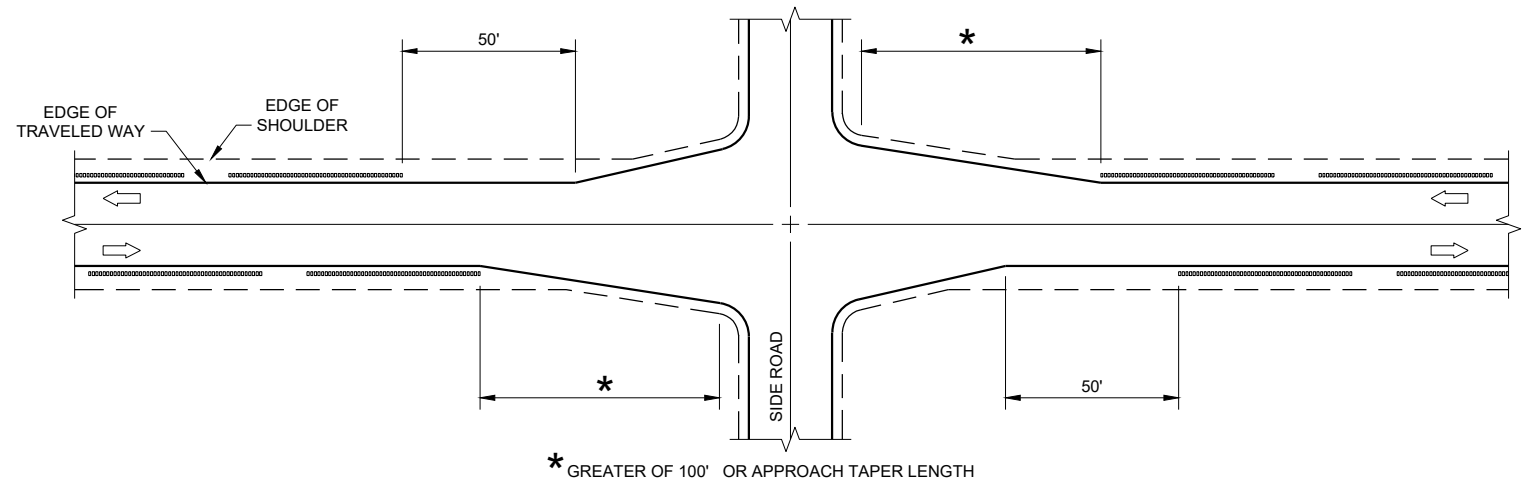

GROOVES AT INTERSECTIONS WITH APPROACH TAPER

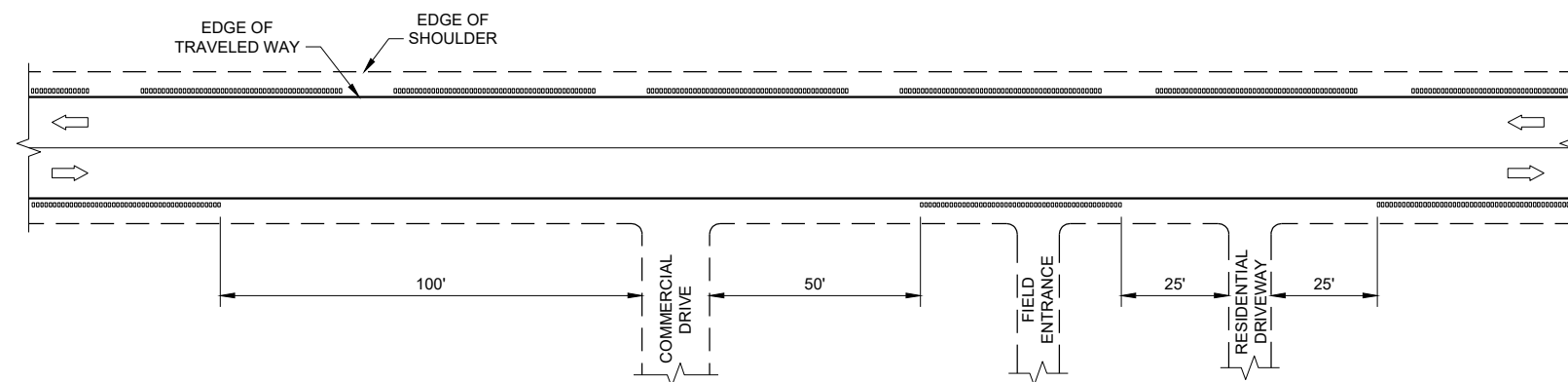

GROOVES AT DRIVEWAYS

GENERAL NOTES

- ① SHOULDER GROOVES MAY BE OMITTED IN AREAS WITH HIGH CONCENTRATIONS OF DRIVEWAYS. WHEN DIRECTED BY THE ENGINEER.

**SHOULDER AND EDGE LINE
RUMBLE STRIPS
CROSSINGS, INTERSECTIONS,
BRIDGES, DRIVEWAYS**

STATE OF WISCONSIN
DEPARTMENT OF TRANSPORTATION

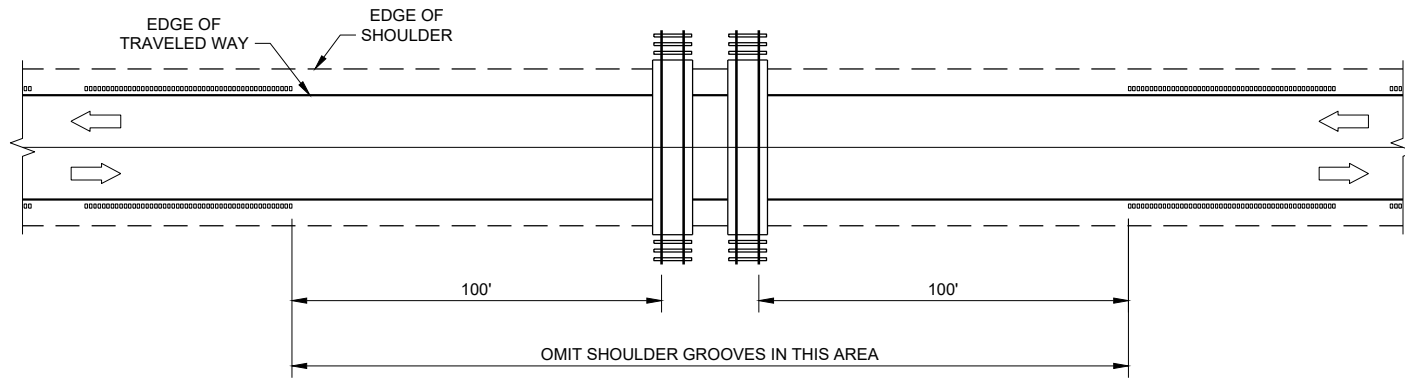

GROOVES AT RAILROADS

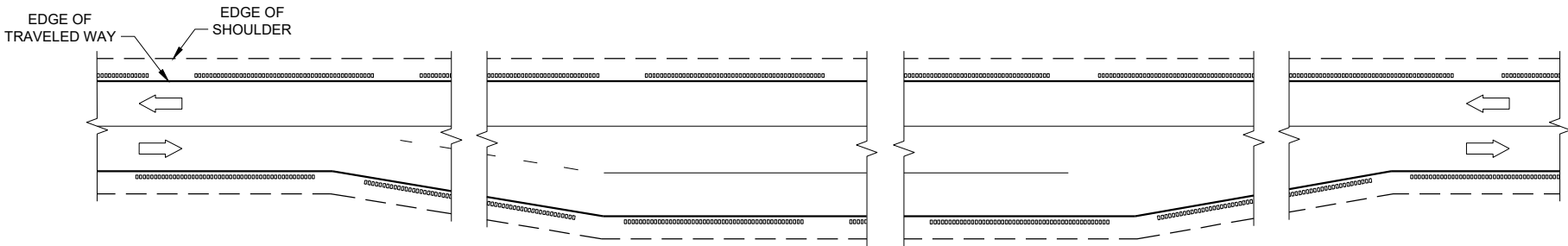

GROOVES AT PASSING AND CLIMBING LANES

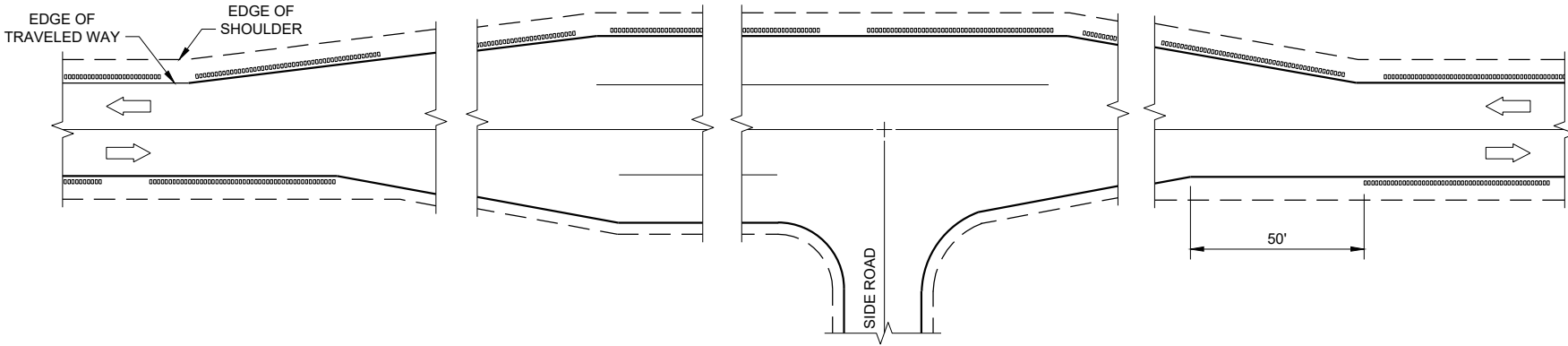

GROOVES AT BYPASS LANES

**SHOULDER AND EDGE LINE
RUMBLE STRIPS -
RAILROAD, PASSING,
CLIMBING AND BYPASS LANES**

STATE OF WISCONSIN
DEPARTMENT OF TRANSPORTATION

APPROVED
May 2023 /S/ John Jenkins
DATE ROADWAY STANDARDS DEVELOPMENT
ENGINEER
FHWA

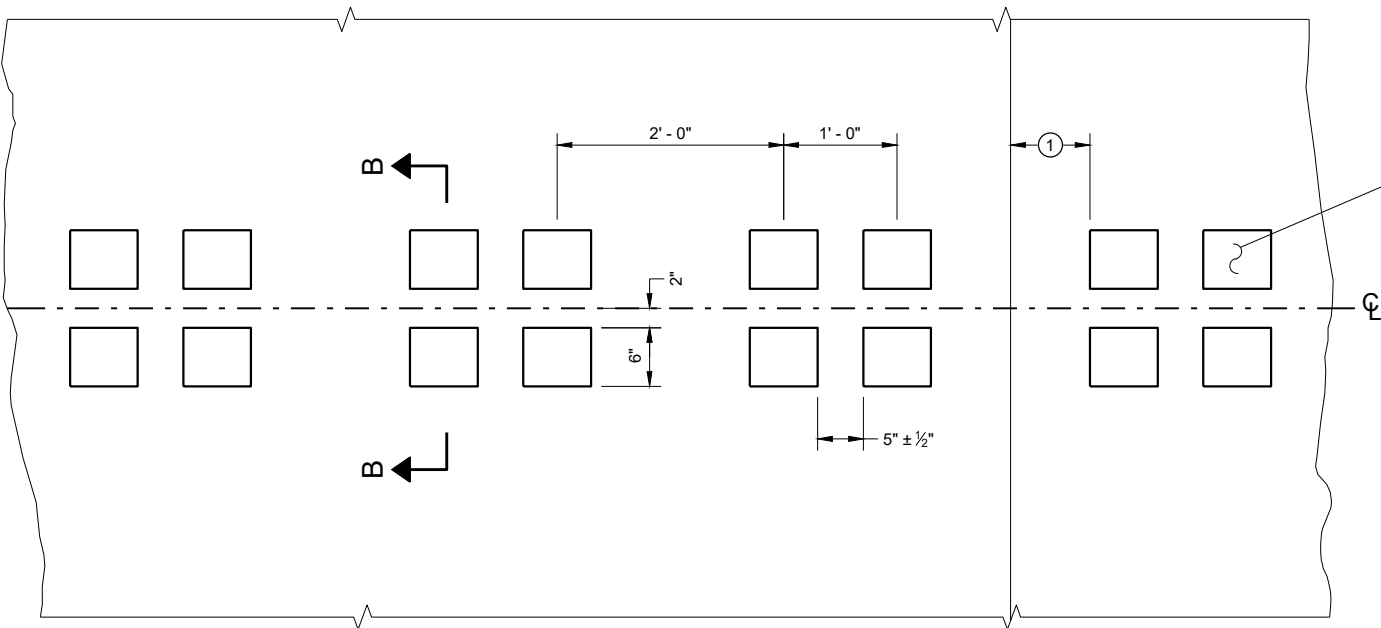

PLAN DETAIL VIEW

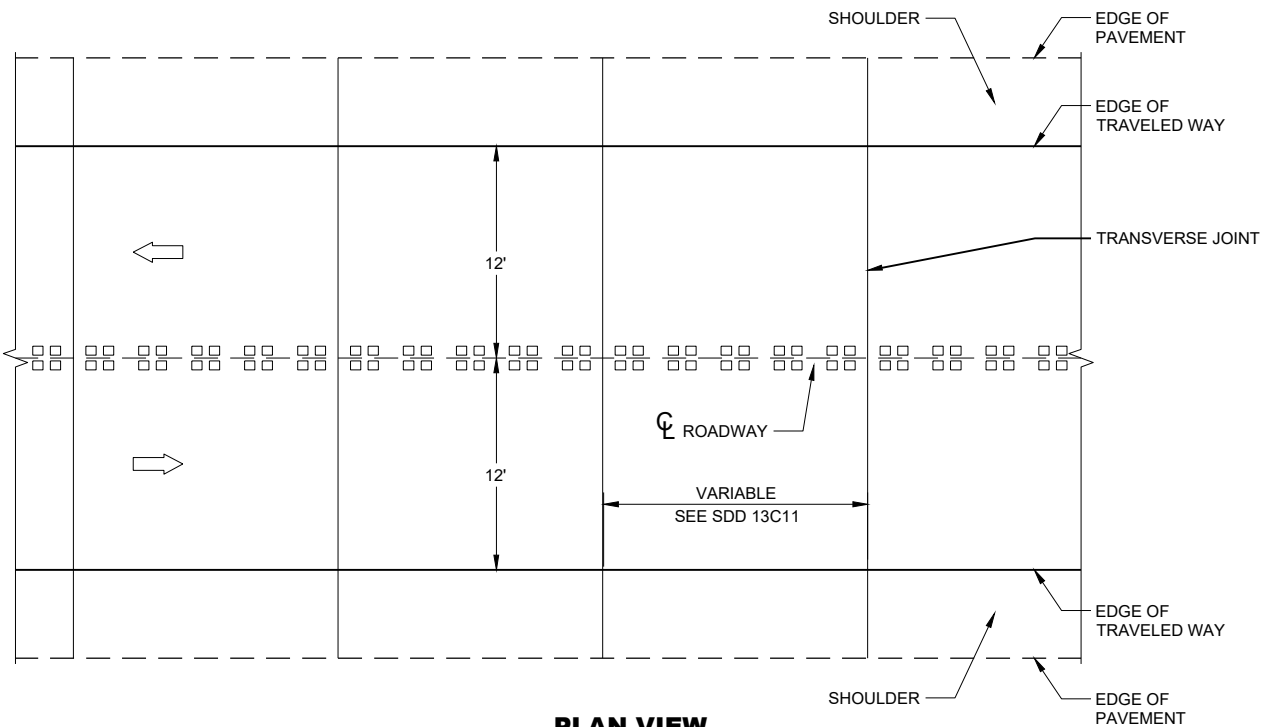

PLAN VIEW

CENTERLINE RUMBLE STRIPS - CONCRETE

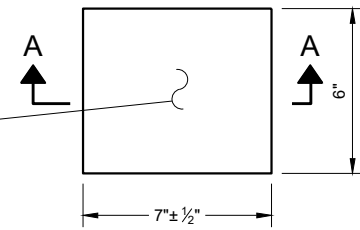

PLAN VIEW
(SINGLE GROOVE)

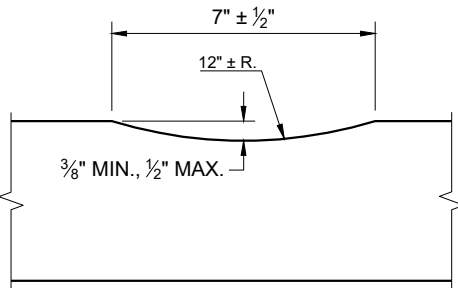

SECTION A - A

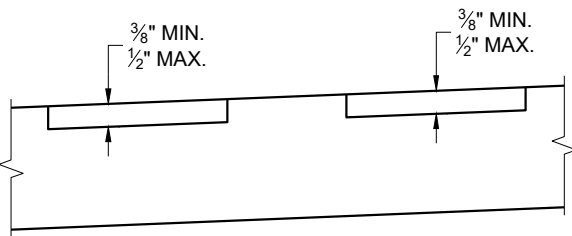

SECTION B - B
SUPERELEVATED ROADWAY

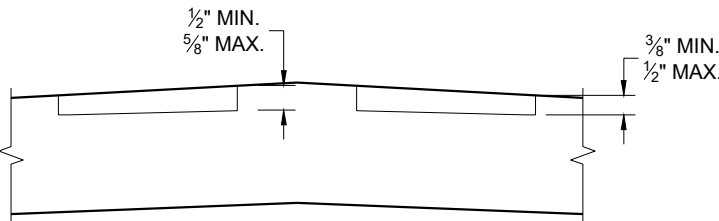

SECTION B - B
CROWNED ROADWAY

GENERAL NOTES

SDD 13A11, SHEET "d" SHOWS THE LOCATION OF RUMBLE STRIPS AT INTERSECTIONS, INTERSECTIONS WITH LEFT TURN LANES, BRIDGES, COMMERCIAL AND RESIDENTIAL DRIVEWAYS AND RAILROAD CROSSINGS.

TEMPORARY PAVEMENT MARKINGS ARE TYPICALLY PLACED PRIOR TO RUMBLE STRIP INSTALLATION. PERMANENT MARKINGS ARE INSTALLED AFTER RUMBLE STRIP INSTALLATION.

CENTERLINE GROOVES MAY BE OMITTED IN AREAS WITH HIGH CONCENTRATIONS OF DRIVEWAYS WHEN DIRECTED BY THE ENGINEER.

(1) CONCRETE PAVEMENT RUMBLE STRIPS SHALL BE A MINIMUM OF 6 INCHES FROM TRANSVERSE JOINTS.

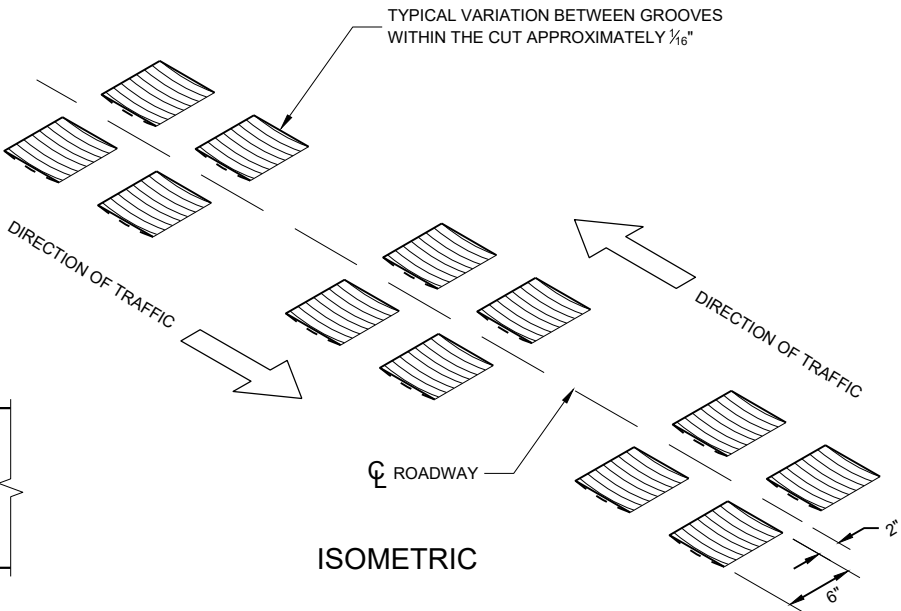

CENTERLINE RUMBLE STRIPS - CONCRETE

STATE OF WISCONSIN
DEPARTMENT OF TRANSPORTATION

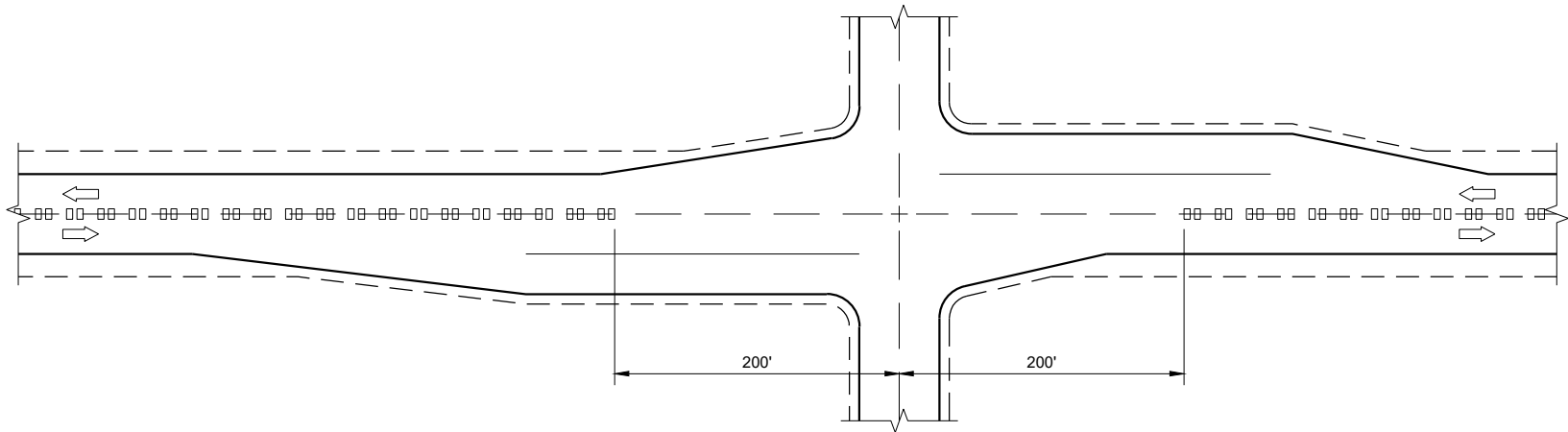

CENTERLINE GROOVES AT INTERSECTIONS

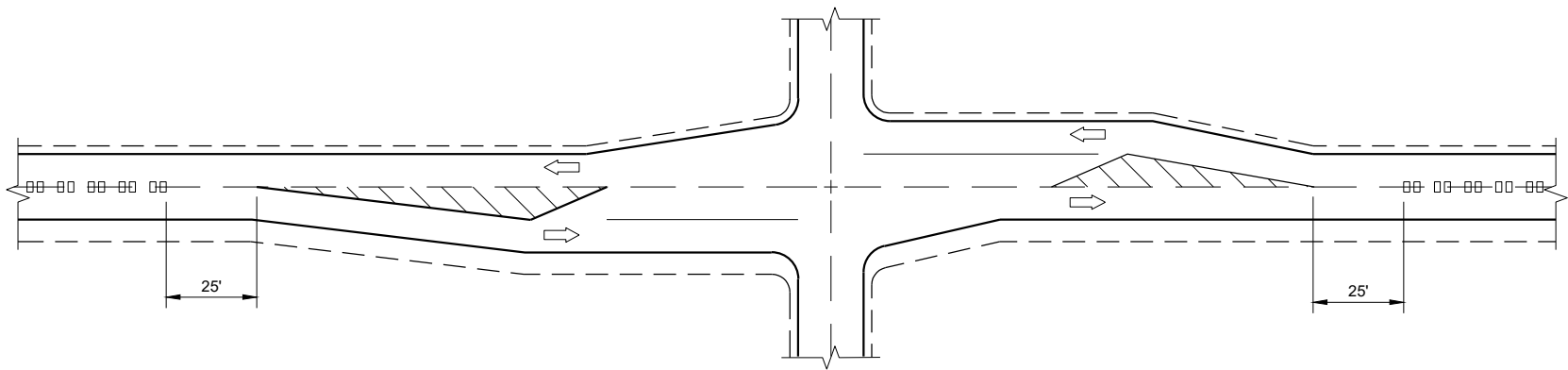

CENTERLINE GROOVES AT INTERSECTIONS
(WITH LEFT TURN LANES)

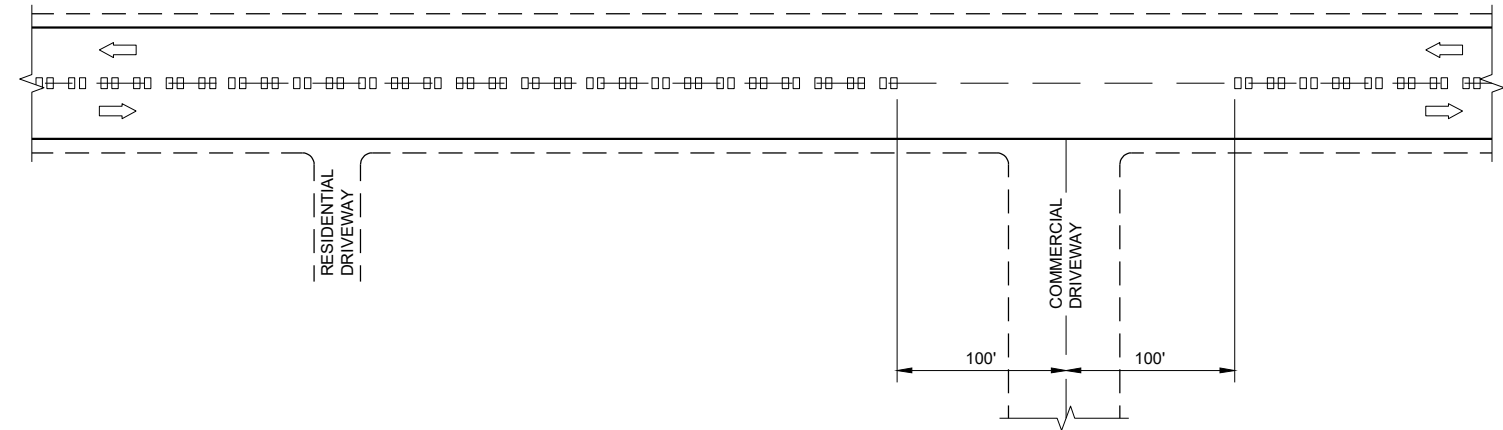

CENTERLINE GROOVES AT DRIVEWAYS^①

GENERAL NOTES

- ① CENTERLINE GROOVES MAY BE OMITTED IN AREAS WITH HIGH CONCENTRATIONS OF DRIVEWAYS WHEN DIRECTED BY THE ENGINEER.

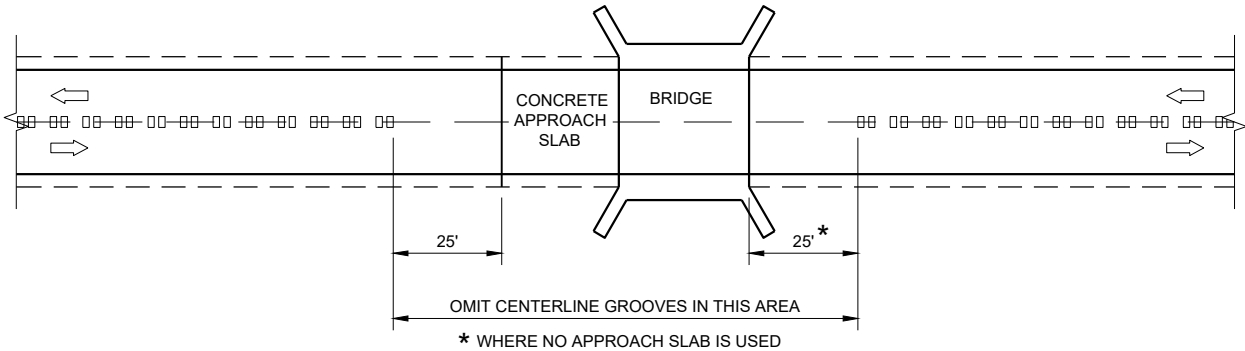

CENTERLINE GROOVES AT BRIDGES

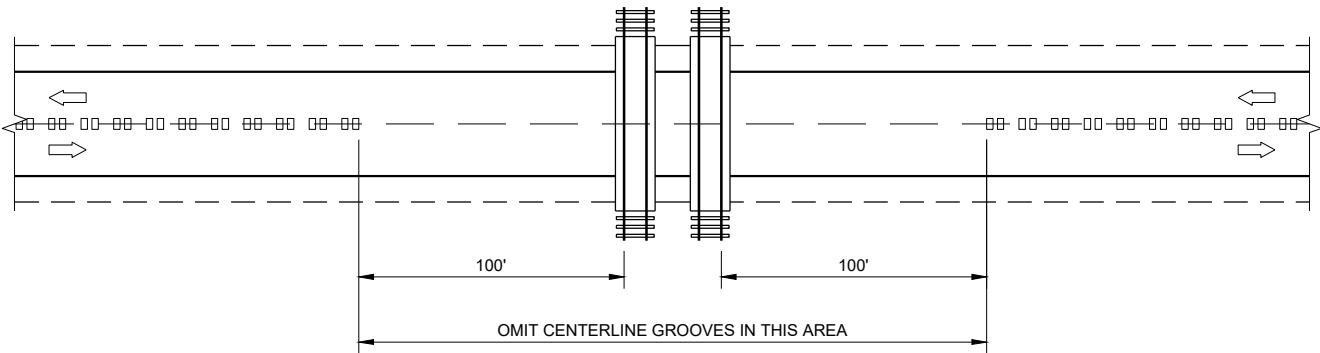

CENTERLINE GROOVES AT RAILROADS

CENTER LINE
RUMBLE STRIPS -
INTERSECTIONS, DRIVEWAYS,
BRIDGES, RAIL ROADS

STATE OF WISCONSIN
DEPARTMENT OF TRANSPORTATION

APPROVED
May 2023
DATE
/S/ John Jenkins
ROADWAY STANDARDS DEVELOPMENT
ENGINEER
FHWA

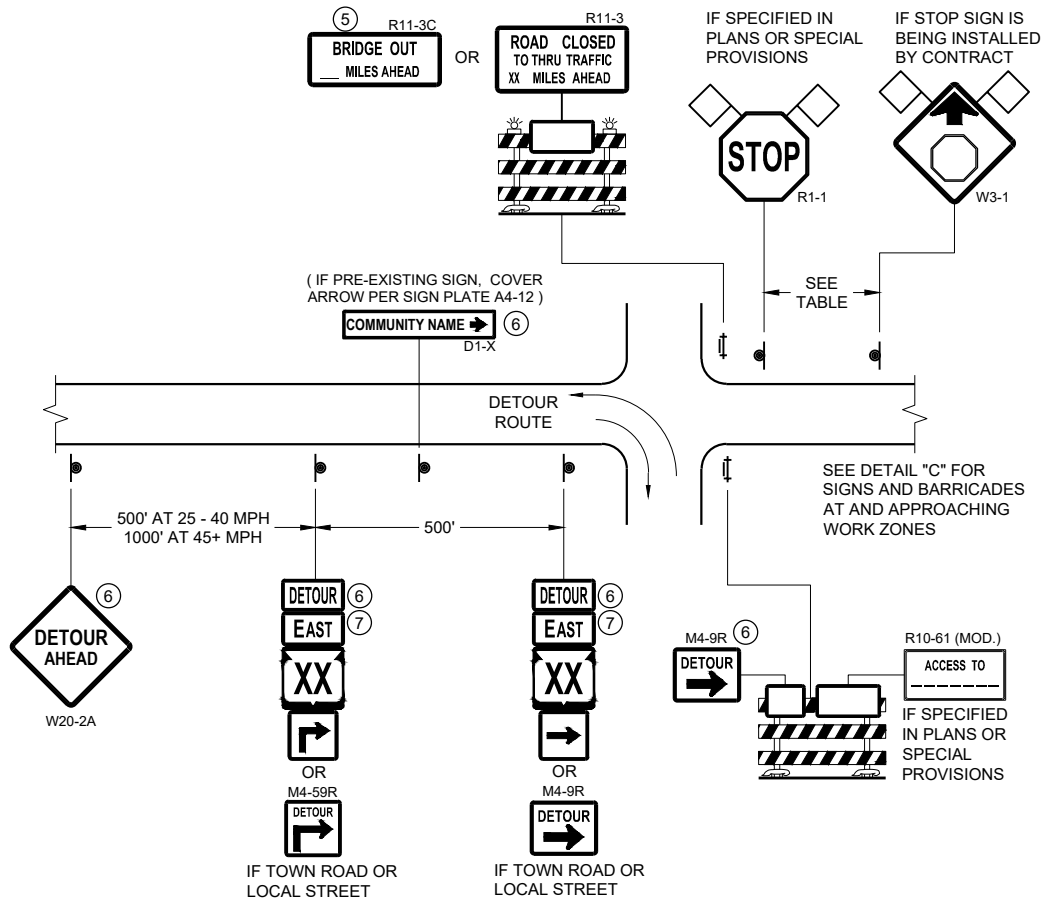

DETAIL A
MAINLINE CLOSURE WITH POSTED DETOUR
WORK ZONE GREATER THAN OR EQUAL TO ½ MILE FROM
DETOUR ROUTE (1000 FEET IF URBAN)

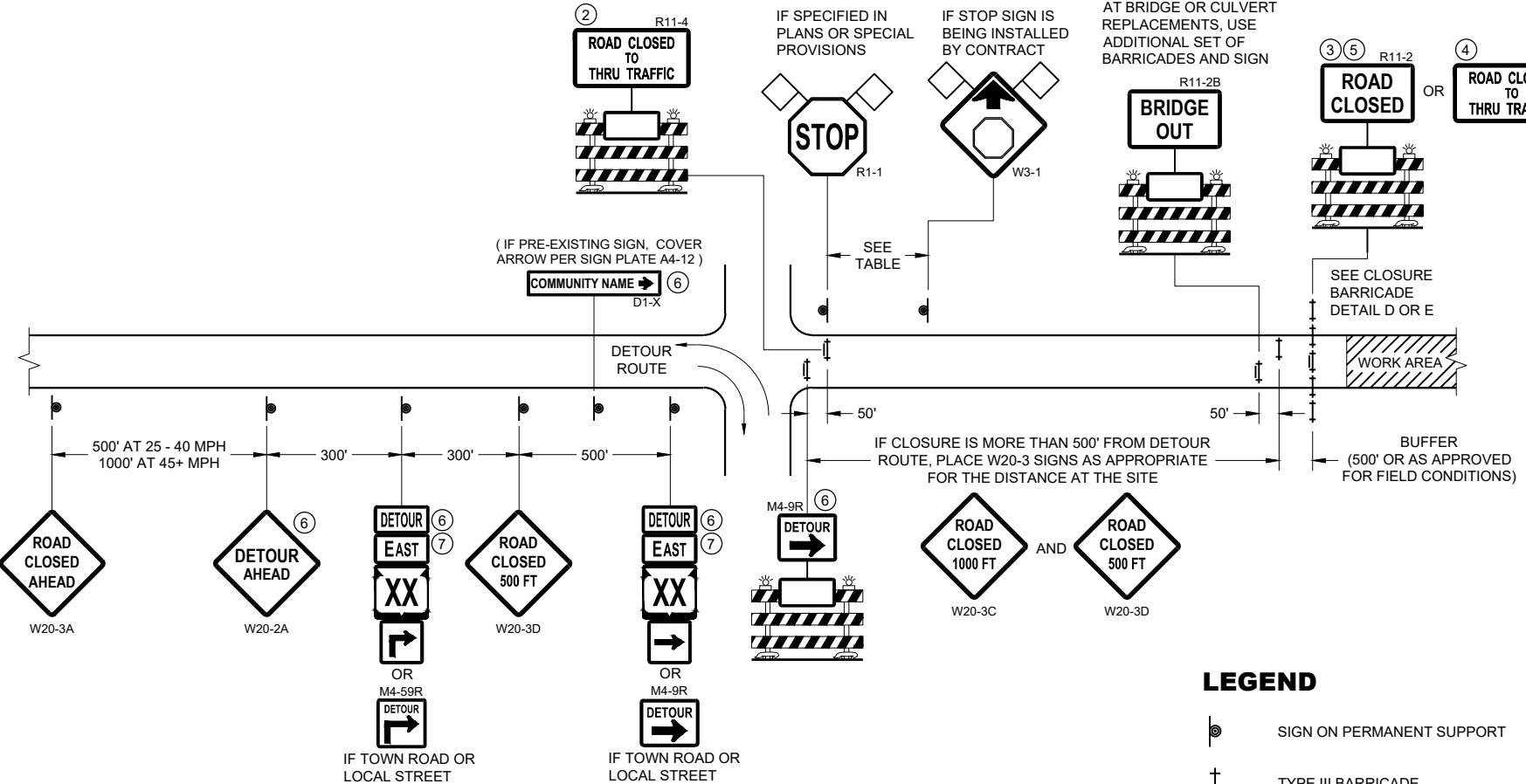

DETAIL B
MAINLINE CLOSURE WITH POSTED DETOUR
WORK ZONE LESS THAN ½ MILE FROM
DETOUR ROUTE (1000 FEET IF URBAN)

- LEGEND**
- SIGN ON PERMANENT SUPPORT
 - TYPE III BARRICADE
 - TYPE III BARRICADE WITH ATTACHED SIGN
 - TYPE "A" WARNING LIGHT (FLASHING)
 - WORK AREA
 - FLAGS, 16" X 16" MIN. (ORANGE)

- DETOUR M4 - 8
- EAST M3 - X
- XX M1 - 4 OR XX M1 - 6 OR COUNTY M1 - 5A
- OR M05 - 1 OR M06 - 1

SPEED LIMIT (MPH)	"STOP AHEAD" ADVANCE WARNING DISTANCE (FT)
25	200
30	200
35	350
40	350
45	500
50	550
55	750

SEE SDD 15C2-SHEET "b"
FOR GENERAL NOTES
AND FOOTNOTES ① THROUGH ⑦

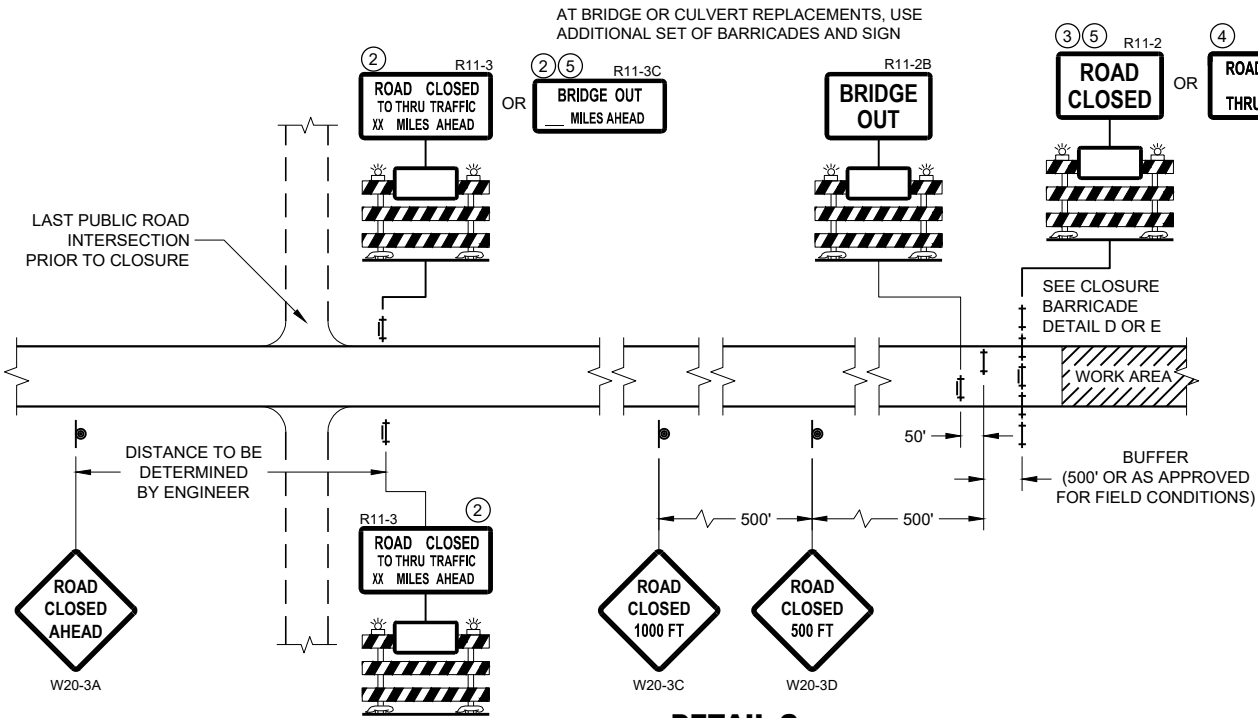

DETAIL C
MAINLINE CLOSURE, NO POSTED DETOUR

**BARRICADES AND SIGNS
FOR MAINLINE CLOSURES**

STATE OF WISCONSIN
DEPARTMENT OF TRANSPORTATION

APPROVED
May 2023 /S/ Andrew Heidtke
DATE WORK ZONE ENGINEER

FHWA



SEE SDD 15C2 - SHEET "a" FOR LEGEND

THE EXACT NUMBER, LOCATION, AND SPACING OF ALL SIGNS AND BARRICADES SHALL BE ADJUSTED TO FIT FIELD CONDITIONS AS APPROVED BY THE ENGINEER.

THE SPACING BETWEEN TRAFFIC CONTROL SIGNS SHOULD BE ADJUSTED TO NOT CONFLICT WITH AND SHOULD PROVIDE A DESIRABLE MINIMUM OF 200 FEET CLEARANCE TO EXISTING SIGNS THAT WILL REMAIN IN PLACE.

BARRICADES THAT MUST BE MOVED FOR A WORK OPERATION SHALL BE IMMEDIATELY RE-ESTABLISHED UPON COMPLETION OF THE OPERATION, OR FOR CONTINUING OPERATIONS, AT THE END OF EACH WORKING DAY.

SIGNS THAT WILL BE IN PLACE LESS THAN 7 CONTINUOUS DAYS AND NIGHTS MAY BE MOUNTED ON PORTABLE SUPPORTS.

ALL TYPE III BARRICADES SHALL HAVE RAILS REFLECTORIZED ON BOTH FACES. STRIPES SHALL BE PROPERLY SLOPED DOWN TOWARD THE TRAFFIC SIDE OR AS SHOWN IN THE ROAD CLOSURE BARRICADE DETAIL "D" FOR FULL ROAD CLOSURES.

TYPE "A" LOW - INTENSITY FLASHING WARNING LIGHTS SHALL BE VISIBLE ON BOTH SIDES OF THE BARRICADE.

THE R11 - 2, R11 - 3, M4 - 9, R11 - 4, AND R10 - 61 SIGNS PLACED ON THE BARRICADES SHALL COVER NO MORE THAN THE TOP RAIL. THE SIGNS SHALL NOT COVER ANY PORTION OF THE MIDDLE RAIL OR BOTTOM RAILS.

"WO" AND "MO" SIGNS ARE THE SAME AS "W" AND "M" SIGNS EXCEPT THE BACKGROUND IS ORANGE.

ALL SIGNS SHALL BE 48" X 48" UNLESS OTHERWISE NOTED BELOW:

R11 - 2 SHALL BE 48" X 30"
R11 - 3 SHALL, R11 - 4 AND R10 - 61 SHALL BE 60 " X 30"
M4 - 9 SHALL BE 30" X 24"
M3 - X SHALL BE 24" X 12" (36" X 18" IF NEEDED TO MATCH EXISTING SIGNS)
M4 - 8 SHALL BE 24" X 12" (36" X 18" IF NEEDED TO MATCH EXISTING SIGNS)
M1 - 4, M1 - 5A AND M1 - 6 SHALL BE 24" X 24" (36" X 36" IF NEEDED TO MATCH EXISTING SIGNS)
MO5 - 1 AND MO6 - 1 SHALL BE 21" X 21" (30" X 30" IF NEEDED TO MATCH EXISTING SIGNS)
D1 - X SHALL BE AS SHOWN ON SPECIFIC PROJECT SIGNING DETAIL SHEETS.
R1 - 1 SHALL BE 36" X 36"

- ① TWO WARNING LIGHTS SHALL BE PROVIDED ON THE CENTER BARRICADE AND A MINIMUM OF ONE WARNING LIGHT SHALL BE PROVIDED ON EACH OF THE OTHER BARRICADES WITHIN THE ROADWAY LIMITS. SPACING OF THE WARNING LIGHTS SHALL BE UNIFORM TO THE EDGE OF ROADWAY AS SHOWN (APPROX. 8 FOOT LIGHT SPACING).
- ② THESE SIGNS AND BARRICADES ARE NOT REQUIRED IF ROAD CLOSURE BEGINS AT AN INTERSECTION.
- ③ FOR ROAD CLOSURE WITHOUT LOCAL ACCESS TO PROJECT, SEE ROAD CLOSURE BARRICADE DETAIL "D".
- ④ FOR ROAD CLOSURE WITH LOCAL ACCESS TO PROJECT, SEE ROAD CLOSURE BARRICADE DETAIL "E".
- ⑤ FOR BRIDGE OR CULVERT REPLACEMENTS, SUBSTITUTE "BRIDGE OUT" INSTEAD OF "ROAD CLOSED" ON R11 - 2 AND R11 - 3 SIGNS.
- ⑥ INSTALL DETOUR AND COMMUNITY GUIDE SIGNS AND ARROWS ONLY IF SPECIFIED IN THE CONTRACT. IF THERE ARE EXISTING ROUTE MARKER ASSEMBLIES THAT WILL REMAIN IN PLACE, ADJUST THE LOCATION OF THE DETOUR ROUTE SIGNS TO CORRESPOND WITH THE EXISTING ASSEMBLIES. MODIFY EXISTING SIGNS WHERE POSSIBLE. SEE SPECIFIC PROJECT DETOUR SIGNING DETAIL SHEETS. IF DETOUR SIGNS ARE BEING INSTALLED BY OTHERS, PLACE THE CONTRACTED TRAFFIC CONTROL SIGNS TO ALLOW FOR PLACEMENT OF ALL WARNING, DETOUR AND GUIDE SIGNS AS SHOWN.
- ⑦ "EAST" CARDINAL DIRECTION MARKERS AND RIGHT TURN ARROWS ARE SHOWN. USE OTHER CARDINAL DIRECTIONS AND ARROWS AS APPROPRIATE.

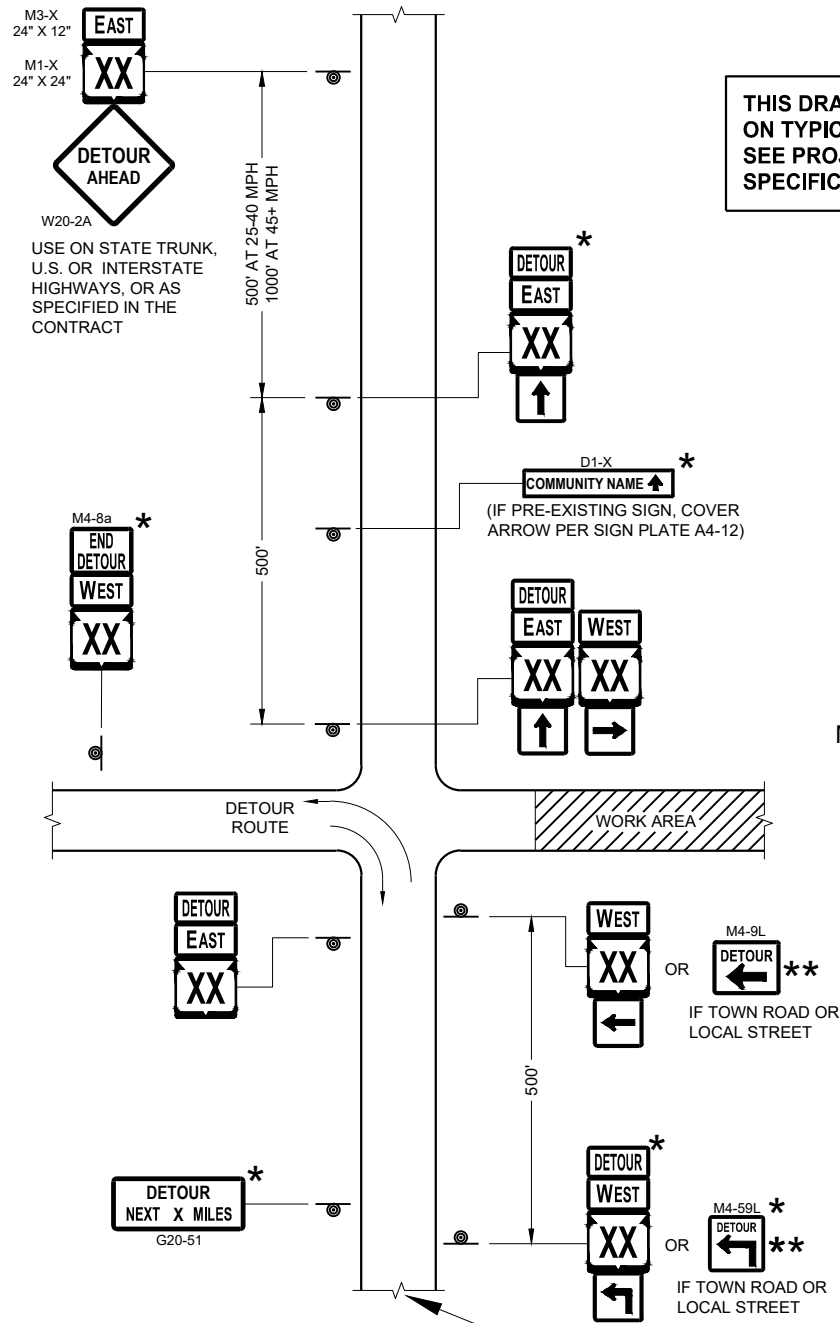

SEE SPECIFIC PROJECT DETOUR
SIGNING DETAIL SHEETS AND
DETAIL A OR B ON SDD SHEET 15C02 - SHEET "a"

THIS DRAWING PROVIDES GENERAL GUIDANCE
ON TYPICAL DETOUR SIGN LAYOUT AND SPACING.
SEE PROJECT DETOUR SIGNING SHEETS FOR
SPECIFIC DETAILS FOR EACH PROJECT.

MATCH POINT

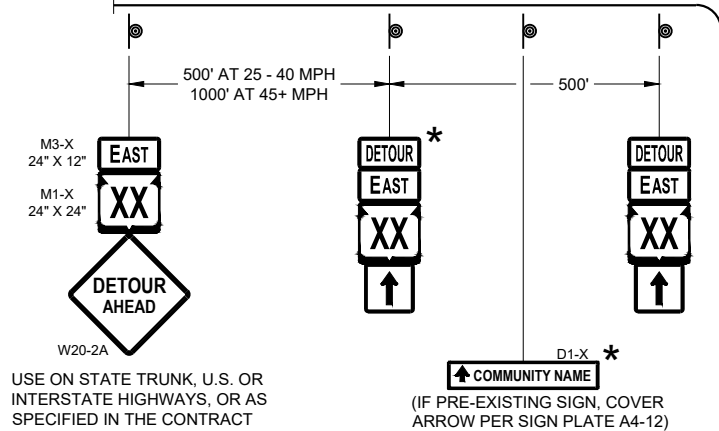

DETAIL F
DETOUR SIGNING

LEGEND

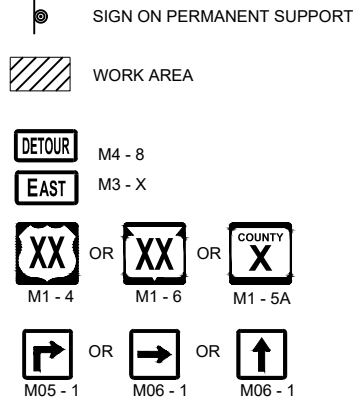

GENERAL NOTES

THE EXACT NUMBER, LOCATION AND SPACING OF ALL SIGNS SHALL BE ADJUSTED TO FIT FIELD CONDITIONS AS APPROVED BY THE ENGINEER.

IF THERE ARE EXISTING ROUTE MARKER ASSEMBLIES THAT WILL REMAIN IN PLACE, ADJUST THE LOCATION OF THE DETOUR ROUTE SIGNS TO CORRESPOND WITH THE EXISTING ASSEMBLIES. SEE SPECIFIC PROJECT DETOUR SIGNING DETAIL SHEETS. MODIFY EXISTING SIGNS WHERE POSSIBLE.

THE SPACING BETWEEN TRAFFIC CONTROL AND DETOUR SIGNS SHOULD BE ADJUSTED TO NOT CONFLICT WITH AND TO PROVIDE A DESIRABLE MINIMUM OF 200 FEET CLEARANCE TO EXISTING SIGNS THAT WILL REMAIN IN PLACE.

ANY SIGNS TEMPORARY OR EXISTING, WHICH CONFLICT WITH TRAFFIC CONTROL "IN USE" SHALL BE REMOVED OR COVERED AS NEEDED AND AS APPROVED BY THE ENGINEER.

SIGNS THAT WILL BE IN PLACE LESS THAN 7 CONTINUOUS DAYS AND NIGHTS MAY BE MOUNTED ON PORTABLE SUPPORTS.

"MO" SIGNS ARE THE SAME AS "M" SIGNS EXCEPT THE BACKGROUND IS ORANGE.

SIGN SIZES SHALL BE AS FOLLOWS:

- M3-X SHALL BE 24" X 12" (36" X 18" IF NEEDED TO MATCH EXISTING SIGNS)
- M4-8 SHALL BE 24" X 12" (36" X 18" IF NEEDED TO MATCH EXISTING SIGNS)
- M1-4, M1-5A AND M1-6 SHALL BE 24" X 24" (36" X 36" IF NEEDED TO MATCH EXISTING SIGNS)
- M05-1 AND M06-1 SHALL BE 21" X 21" (30" X 30" IF NEEDED TO MATCH EXISTING SIGNS)
- M4-9 AND M4-59 SHALL BE 30" X 24"
- M4-8a SHALL BE 24" X 18"
- G20-51 SHALL BE 60" X 24"
- W20-2A SHALL BE 48" X 48"
- D1-X SHALL BE AS SHOWN ON SPECIFIC PROJECT SIGNING DETAIL SHEETS.

* OPTIONAL SIGNS. SEE SPECIFIC PROJECT DETOUR SIGNING DETAIL SHEETS.

** FOR A TOWN ROAD OR LOCAL STREET DETOURED ONTO A STATE TRUNK HIGHWAY, PLACE A ROAD NAME PLAQUE ABOVE THE M4-9 SIGN AS SPECIFIED IN THE CONTRACT.

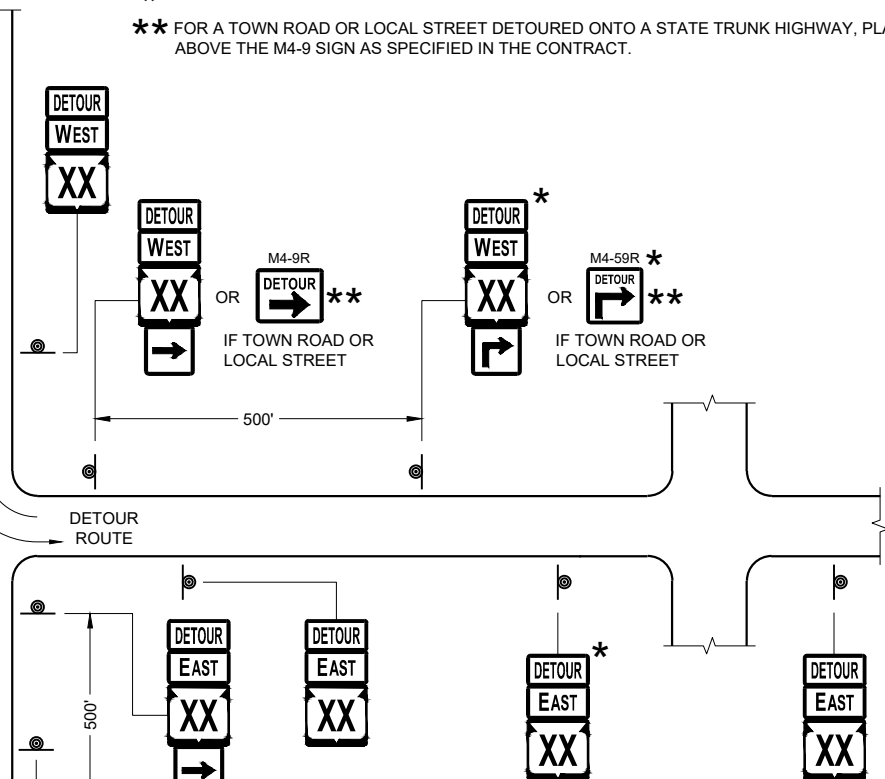

PLACE SIGNS BEYOND INTERSECTIONS
WITH STATE OR COUNTY TRUNK
HIGHWAYS OR AT 4 MILE MAXIMUM
SPACING (4 BLOCKS IF URBAN AREA)

DETOUR SIGNING
FOR MAINLINE CLOSURES

STATE OF WISCONSIN
DEPARTMENT OF TRANSPORTATION

APPROVED
May 2023 /S/ Andrew Heidtke
DATE WORK ZONE ENGINEER
FHWA

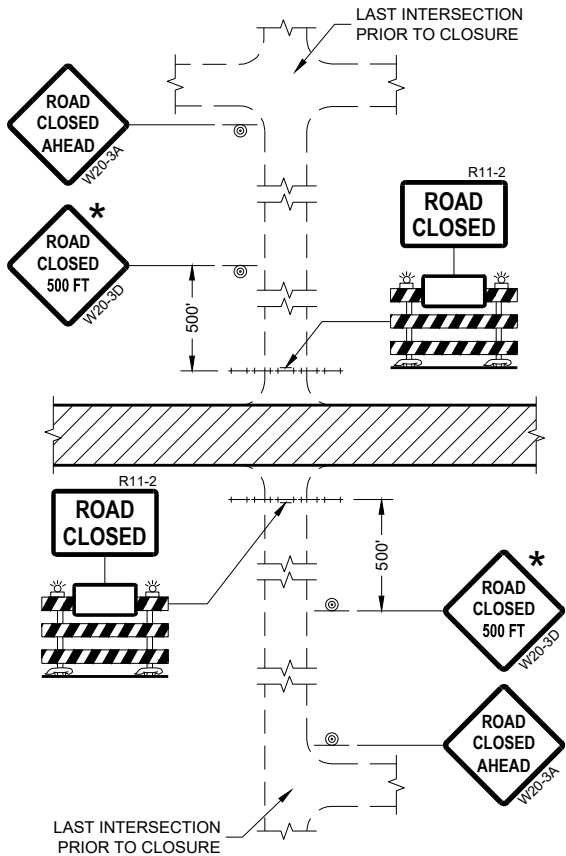

DETAIL 1
(NO ACCESS TO PROJECT)

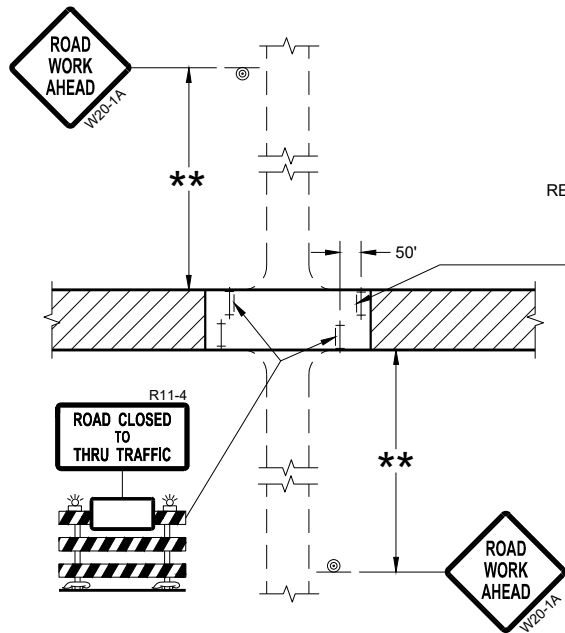

DETAIL 3
(PUBLIC CROSS-TRAFFIC MAINTAINED.
CONTRACTOR, LOCAL BUSINESS AND
RESIDENT ACCESS TO PROJECT)

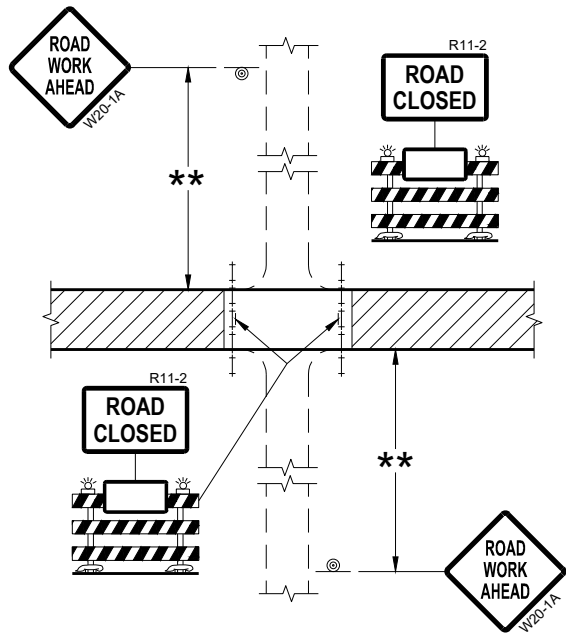

DETAIL 2
(PUBLIC CROSS-TRAFFIC MAINTAINED.
NO ACCESS TO PROJECT)

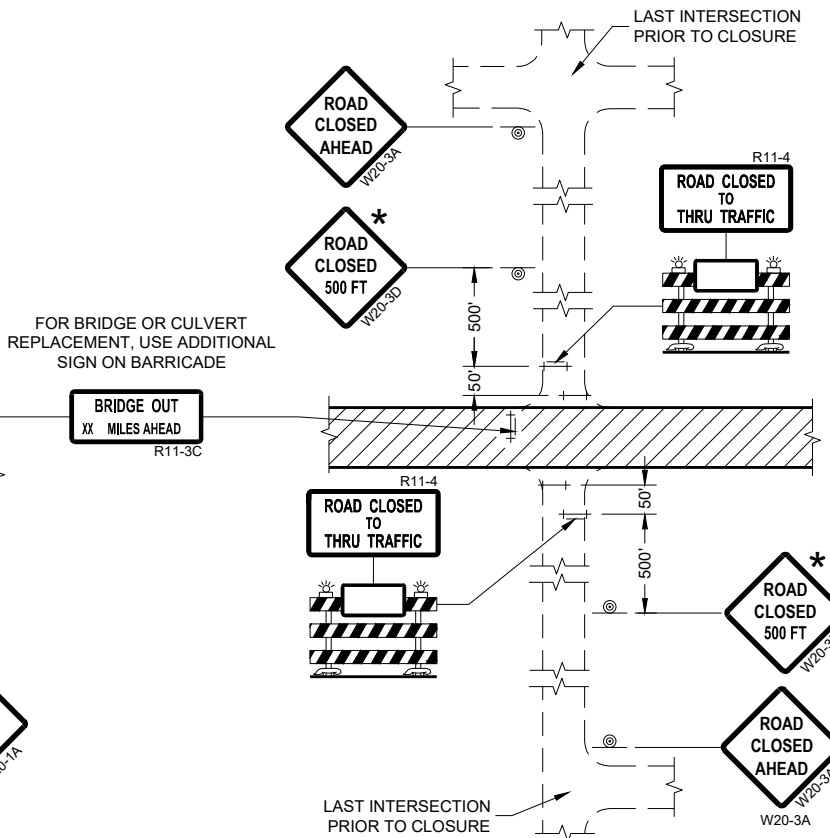

DETAIL 4
(CONTRACTOR, LOCAL BUSINESS AND
RESIDENT ACCESS TO PROJECT)

GENERAL NOTES

THE EXACT NUMBER, LOCATION, AND SPACING OF ALL SIGNS AND BARRICADES SHALL BE ADJUSTED TO FIT FIELD CONDITIONS AS APPROVED BY THE ENGINEER.

ANY SIGNS TEMPORARY OR EXISTING, WHICH CONFLICT WITH TRAFFIC CONTROL "IN USE" SHALL BE REMOVED OR COVERED AS NEEDED AND AS APPROVED BY THE ENGINEER.

THE SPACING BETWEEN TRAFFIC CONTROL SIGNS SHOULD BE ADJUSTED TO NOT CONFLICT WITH AND SHOULD PROVIDE A DESIRABLE MINIMUM OF 200 FEET CLEARANCE (500 FEET DESIRABLE) TO EXISTING SIGNS THAT WILL REMAIN IN PLACE.

IF A "STOP" SIGN MUST BE REMOVED FOR A WORK OPERATION, A TEMPORARY "STOP" SIGN SHALL BE PLACED PRIOR TO THE SIGN REMOVAL, OR A FLAGGER SHALL BE PROVIDED UNTIL THE SIGN IS REESTABLISHED.

BARRICADES THAT MUST BE MOVED FOR A WORK OPERATION SHALL BE IMMEDIATELY REESTABLISHED UPON COMPLETION OF THE OPERATION OR FOR CONTINUING OPERATIONS, AT THE END OF EACH WORKING DAY.

SIGNS THAT WILL BE IN PLACE LESS THAN SEVEN CONTINUOUS DAYS AND NIGHTS MAY BE MOUNTED ON PORTABLE SUPPORTS.

ALL TYPE III BARRICADES SHALL HAVE RAILS REFLECTORIZED ON BOTH FACES. STRIPES SHALL BE PROPERLY SLOPED DOWN TOWARD THE TRAFFIC SIDE OR AS SHOWN IN THE ROAD CLOSURE BARRICADE DETAIL "D" FOR FULL ROAD CLOSURES.

TYPE "A" LOW-INTENSITY FLASHING WARNING LIGHTS SHALL BE VISIBLE ON BOTH SIDES OF THE BARRICADE.

THE R11-2, R11-3, AND R11-4 SIGNS PLACED ON BARRICADES SHALL COVER NO MORE THAN THE TOP RAIL. THE SIGNS SHALL NOT COVER ANY PORTION OF THE MIDDLE OR BOTTOM RAILS.

ALL SIGNS SHALL BE 48" X 48" UNLESS OTHERWISE NOTED BELOW:
R11-2 SHALL BE 48" X 30".
R11-4 AND R11-3 SHALL BE 60" X 30".

- * OMIT THE "ROAD CLOSED 500 FT." SIGN IF THE LAST INTERSECTION IS 500 FEET OR LESS FROM THE WORK ZONE.
- ** 500' MAX. OR AT LAST INTERSECTION, WHICHEVER IS CLOSEST.

LEGEND

- SIGN ON PERMANENT SUPPORT
- TYPE III BARRICADE
- TYPE III BARRICADE WITH ATTACHED SIGN
- TYPE "A" WARNING LIGHT (FLASHING)
- WORK AREA

**BARRICADES AND SIGNS
FOR
SIDEROAD CLOSURES**

STATE OF WISCONSIN
DEPARTMENT OF TRANSPORTATION

APPROVED
July 2018 /S/ Andrew Heidtke
DATE WORK ZONE ENGINEER

FHWA

GENERAL NOTES

THE EXACT NUMBER, LOCATION, AND SPACING OF ALL SIGNS AND DEVICES SHALL BE ADJUSTED TO FIT FIELD CONDITIONS.

THE SPACING BETWEEN TRAFFIC CONTROL SIGNS SHOULD BE ADJUSTED TO NOT CONFLICT WITH AND SHOULD PROVIDE A MINIMUM OF 200 FEET (500 FEET DESIRABLE) CLEARANCE TO EXISTING SIGNS THAT WILL REMAIN IN PLACE.



ALL SIGNS ARE 48" X 48" UNLESS OTHERWISE NOTED.

SIGNS THAT WILL BE IN PLACE LESS THAN SEVEN CONTINUOUS DAYS AND NIGHTS MAY BE MOUNTED ON PORTABLE SUPPORTS.

IF A "STOP" SIGN MUST BE REMOVED FOR A WORK OPERATION, A TEMPORARY "STOP" SIGN SHALL BE PLACED PRIOR TO THE SIGN REMOVAL, OR A FLAGGER SHALL BE PROVIDED UNTIL THE SIGN IS REESTABLISHED.

- * OMIT G20-1 SIGNS IF LENGTH OF WORK AREA IS 2 MILES OR LESS
- ** PLACE AN ADDITIONAL W20-1A "ROAD WORK AHEAD" SIGN IF WORK AREA WITHIN THE PROJECT IS SEPARATED BY MORE THAN 2 MILES FROM PREVIOUS WORK AREA.

LEGEND

-  SIGN ON PERMANENT SUPPORT
-  DIRECTION OF TRAFFIC
-  WORK AREA

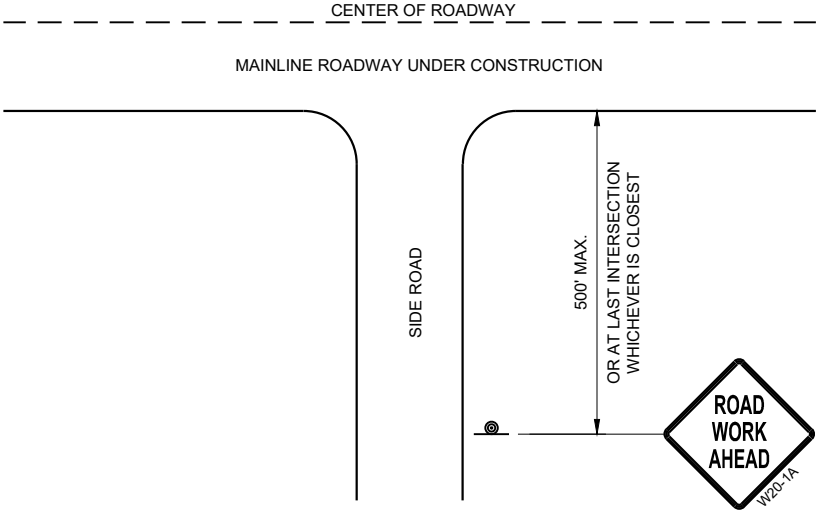

TYPICAL SIDE ROAD APPROACH
WARNING SIGN DETAIL

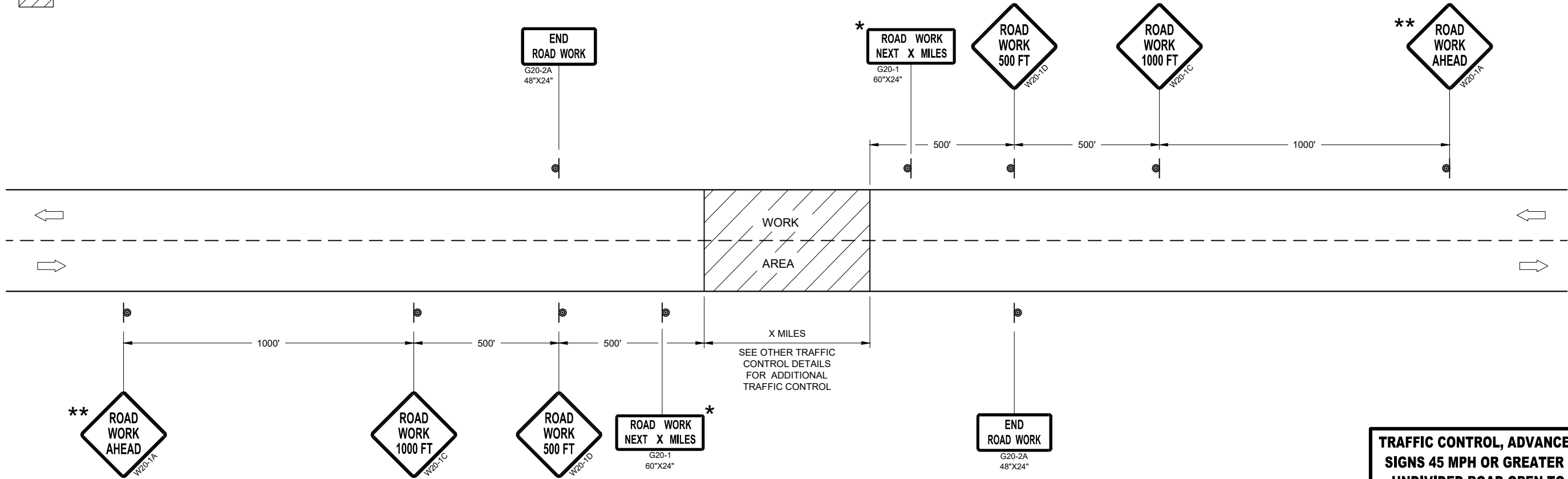

TRAFFIC CONTROL, ADVANCE WARNING SIGNS 45MPH OR GREATER

TRAFFIC CONTROL, ADVANCE WARNING
SIGNS 45 MPH OR GREATER TWO-WAY
UNDIVIDED ROAD OPEN TO TRAFFIC

STATE OF WISCONSIN
DEPARTMENT OF TRANSPORTATION

APPROVED
July 2018 /S/ Andrew Heidtke
DATE WORK ZONE ENGINEER

FHWA

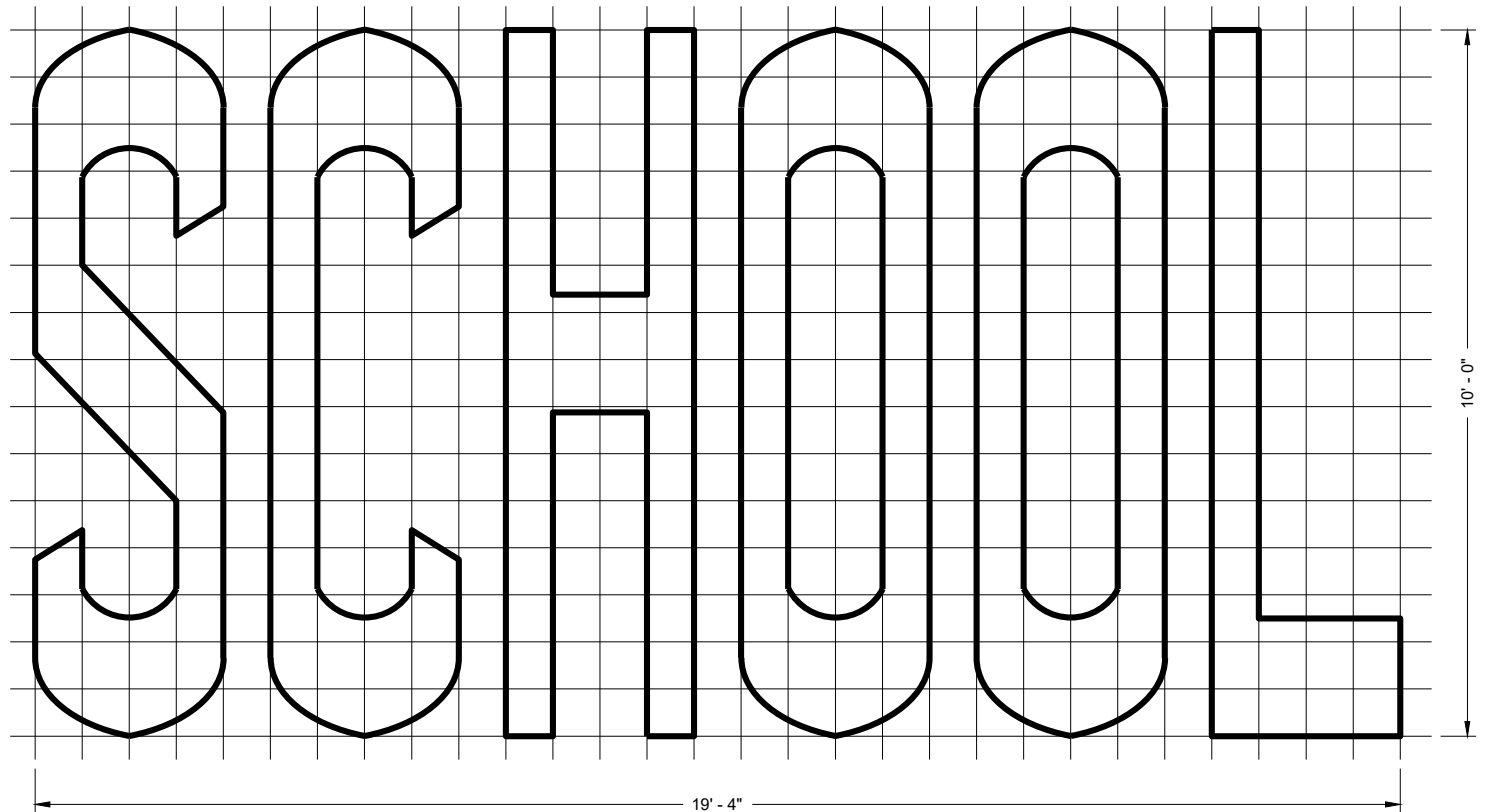
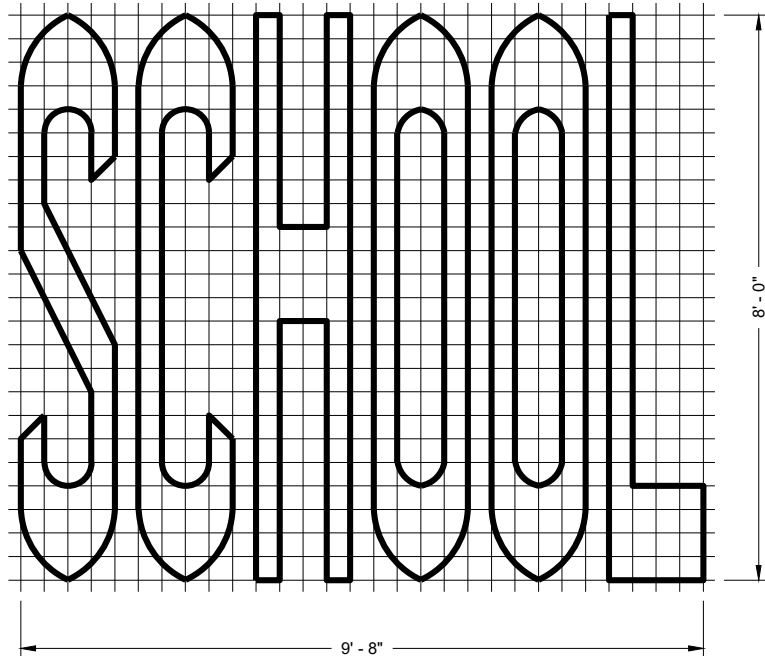
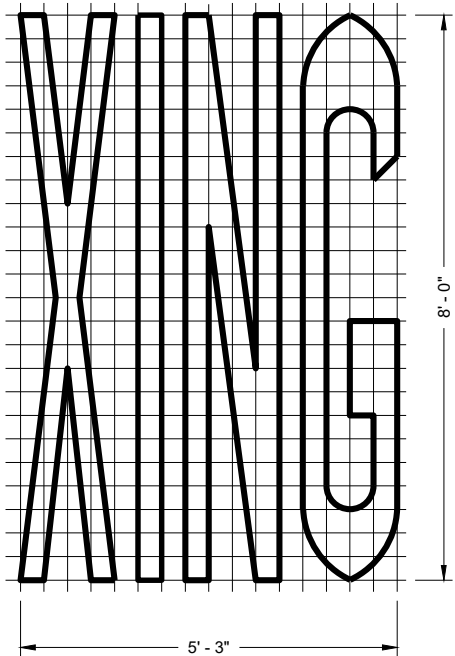
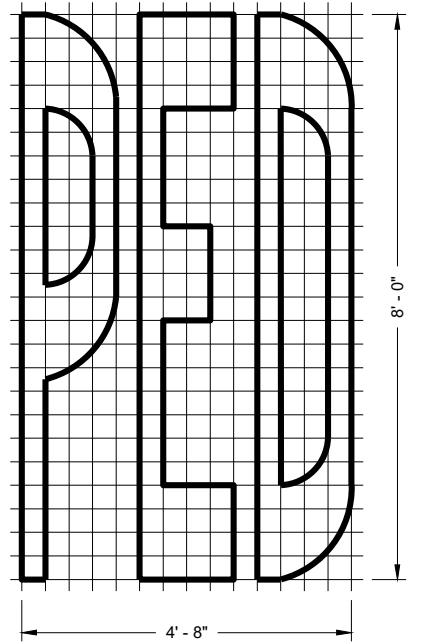
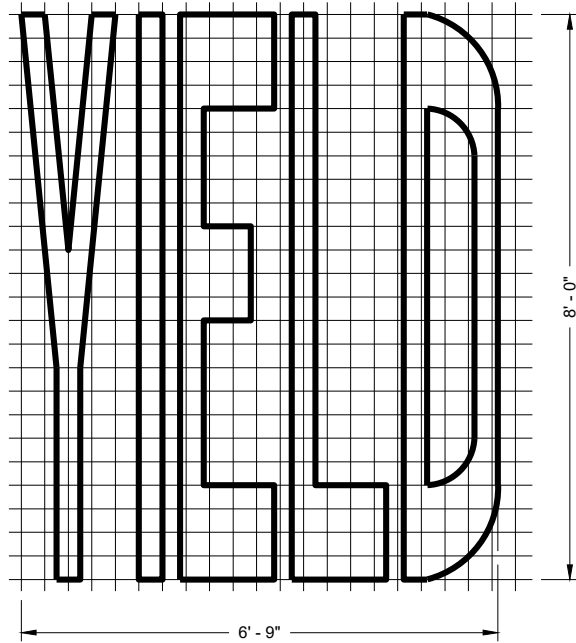
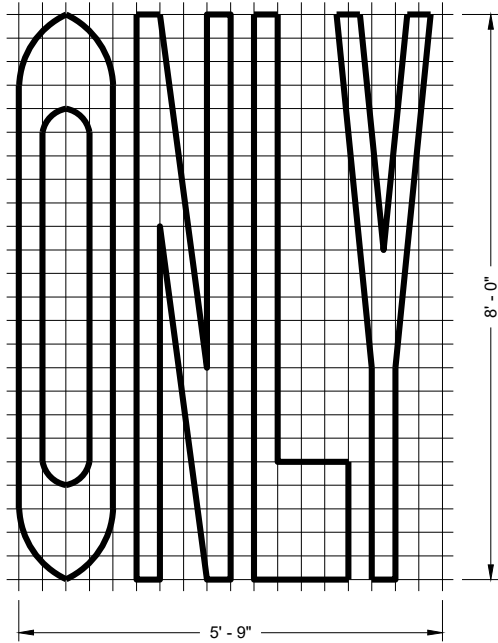
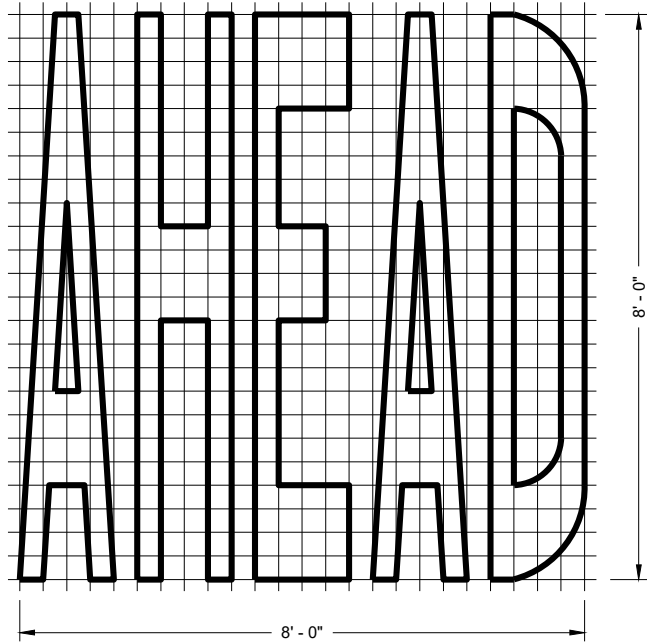
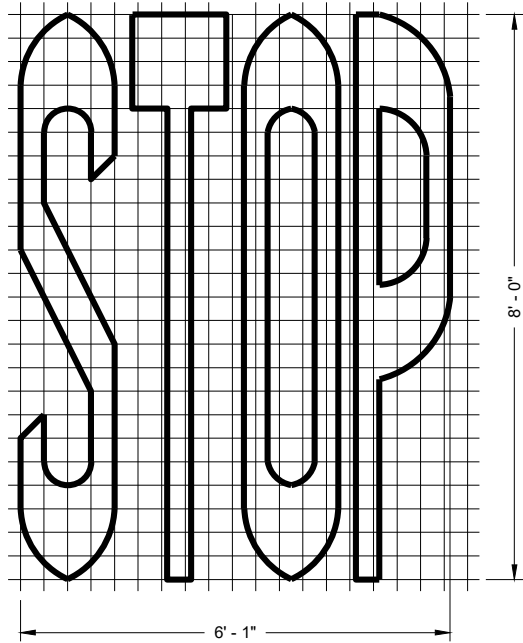

SINGLE LANE

TWO - LANE

GENERAL NOTES

DETAILS OF INSTALLATION, MATERIALS AND WORKMANSHIP NOT SHOWN ON THIS DRAWING SHALL CONFORM TO THE PERTINENT REQUIREMENTS OF THE STANDARD SPECIFICATIONS AND APPLICABLE SPECIAL PROVISIONS.

PAVEMENT MARKING WORDS

STATE OF WISCONSIN
DEPARTMENT OF TRANSPORTATION

APPROVED
November 2019
DATE

/S/ Matthew Rauch
STATE SIGNING AND MARKING
ENGINEER

FHWA

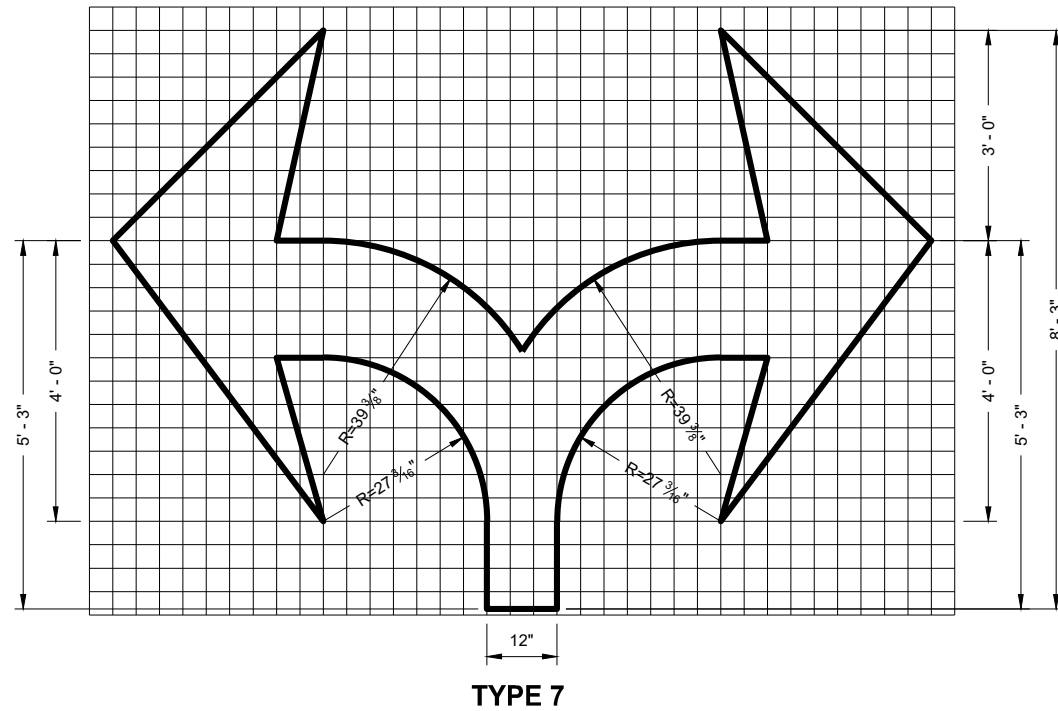
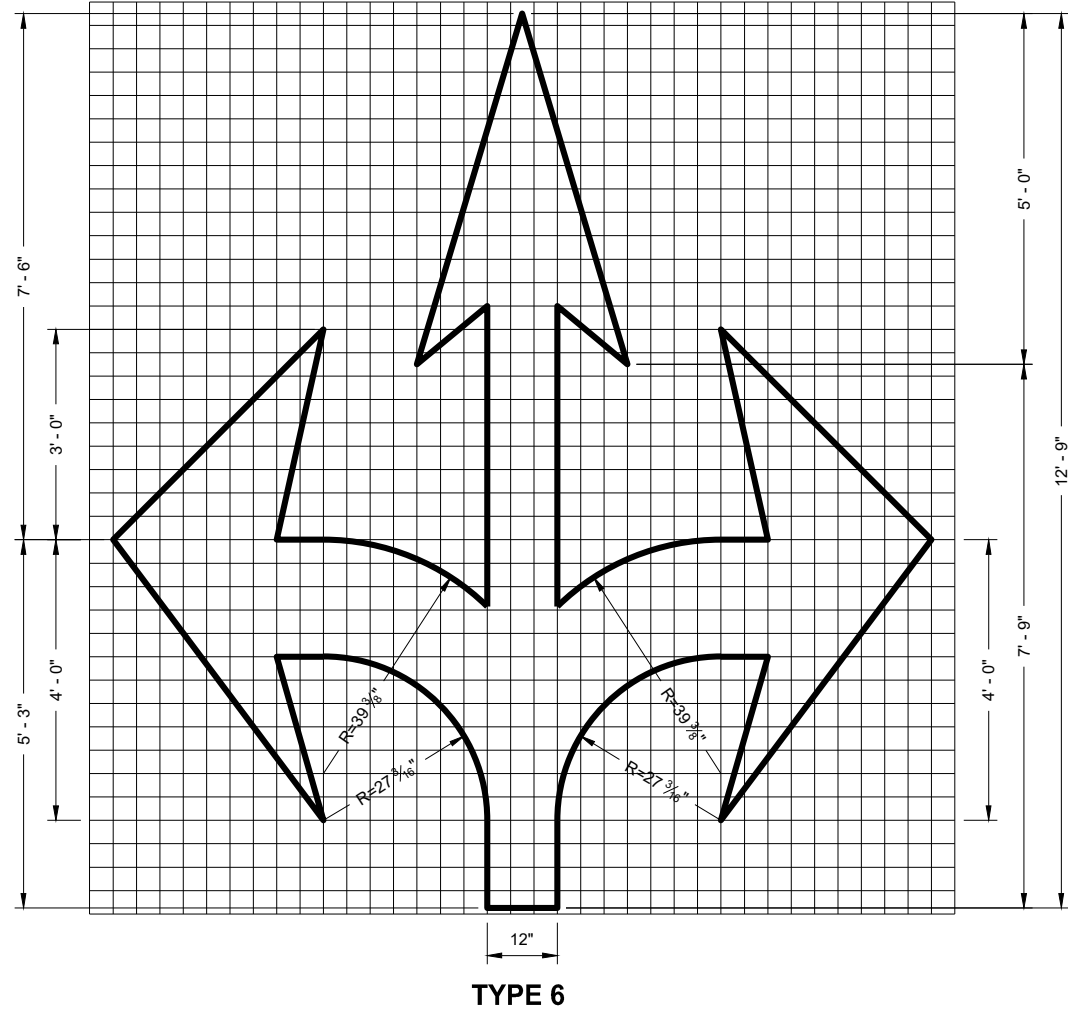
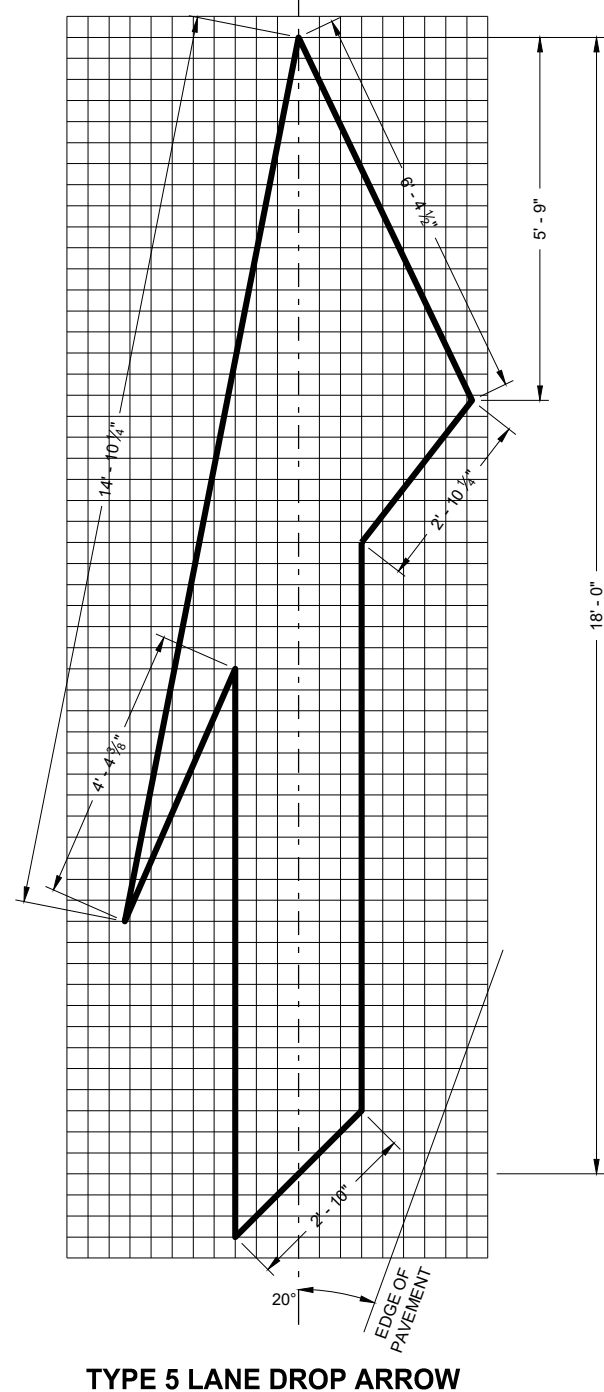
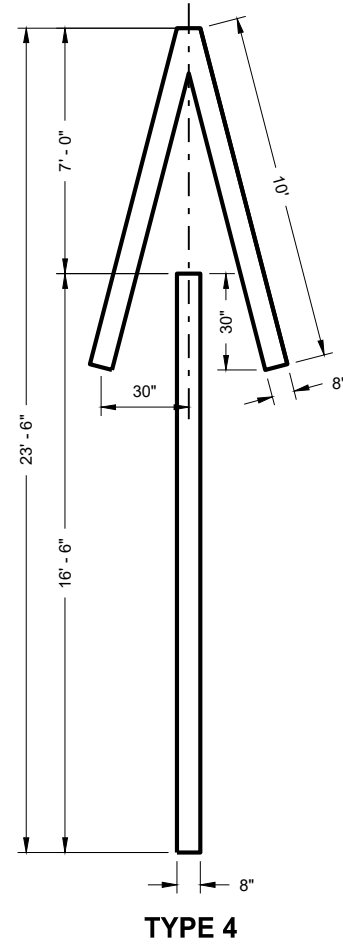
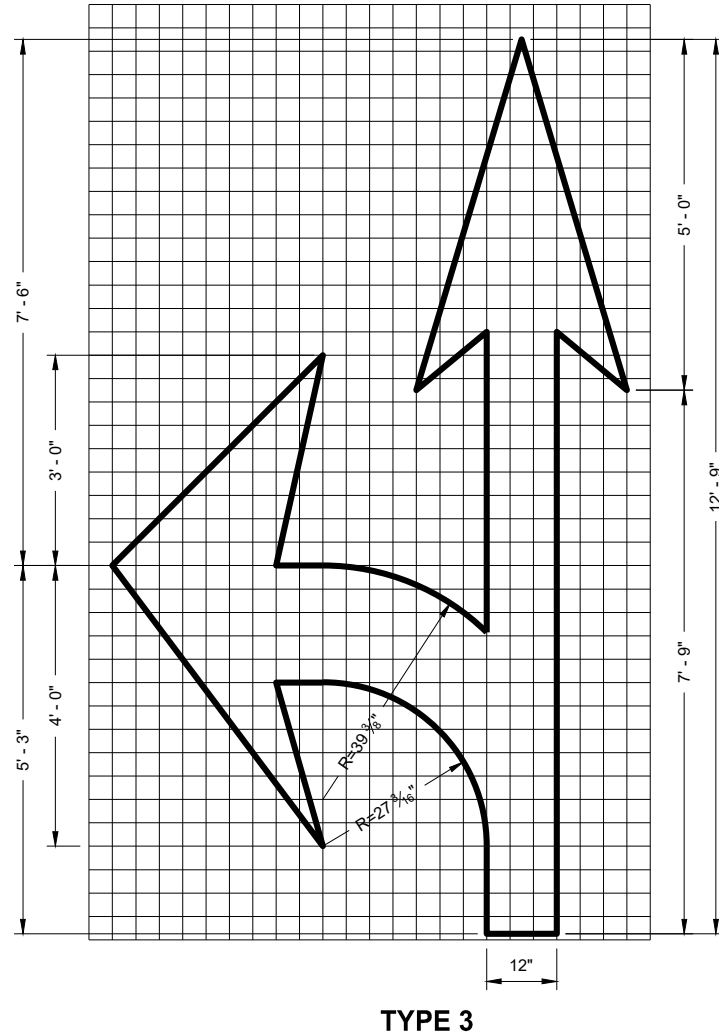
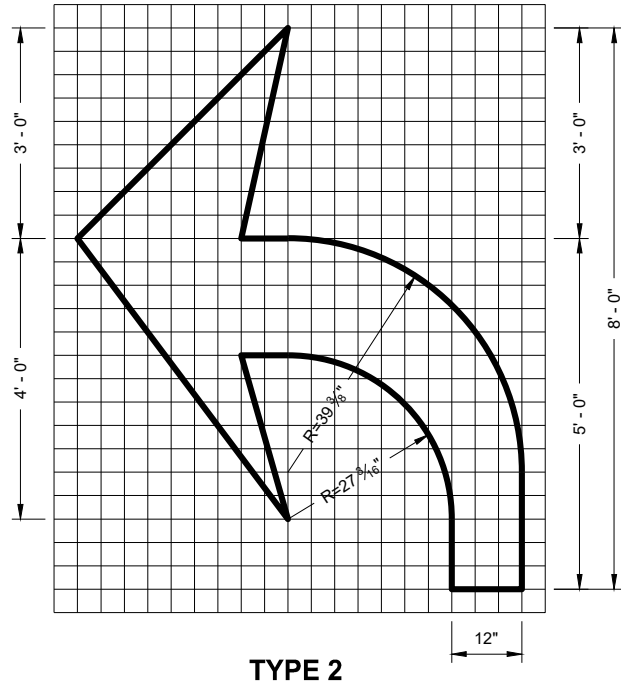
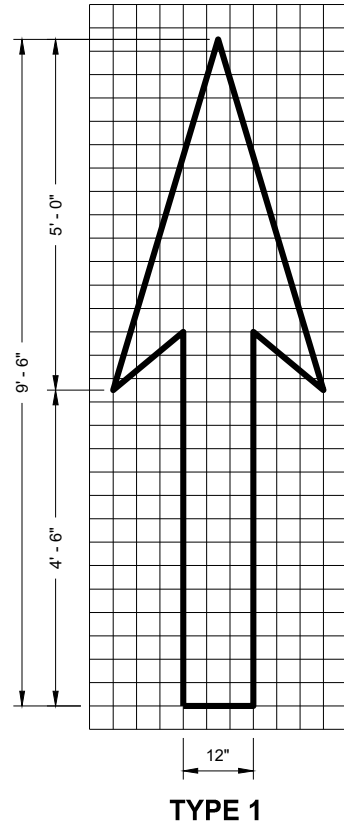

GENERAL NOTES

DETAILS OF INSTALLATION, MATERIALS AND WORKMANSHIP NOT SHOWN ON THIS DRAWING SHALL CONFORM TO THE PERTINENT REQUIREMENTS OF THE STANDARD SPECIFICATIONS AND APPLICABLE SPECIAL PROVISIONS.

PAVEMENT MARKING ARROWS

STATE OF WISCONSIN
DEPARTMENT OF TRANSPORTATION

APPROVED
November 2019
DATE
/S/ Matthew Rauch
STATE SIGNING AND MARKING
ENGINEER
FHWA





PERMANENT PAVEMENT MARKING

GENERAL NOTES

DETAILS OF CONSTRUCTION NOT SHOWN ON THIS DRAWING SHALL CONFORM
TO STANDARD SPECIFICATIONS AND SPECIAL PROVISIONS.

- ① LOCATE THE NO PASSING ZONE W14-3 SIGN WITHIN 50 FEET OF THE "T" MARKING
- ② MEASURE FROM EDGE OF MARKING TO JOINT LINE. THIS DOES NOT INCLUDE SPACE NEEDED FOR GROOVING OPERATIONS.

LEGEND

-  "T" MARKING
 SIGN ON PERMANENT SUPPORT
 DIRECTION OF TRAFFIC

PERMANENT LONGITUDINAL PAVEMENT MARKINGS

STATE OF WISCONSIN
DEPARTMENT OF TRANSPORTATION

APPROVED
May 2023
DATE

/S/ Jeannie Silver
STATEWIDE SIGNING AND MARKING
ENGINEER

FWHA

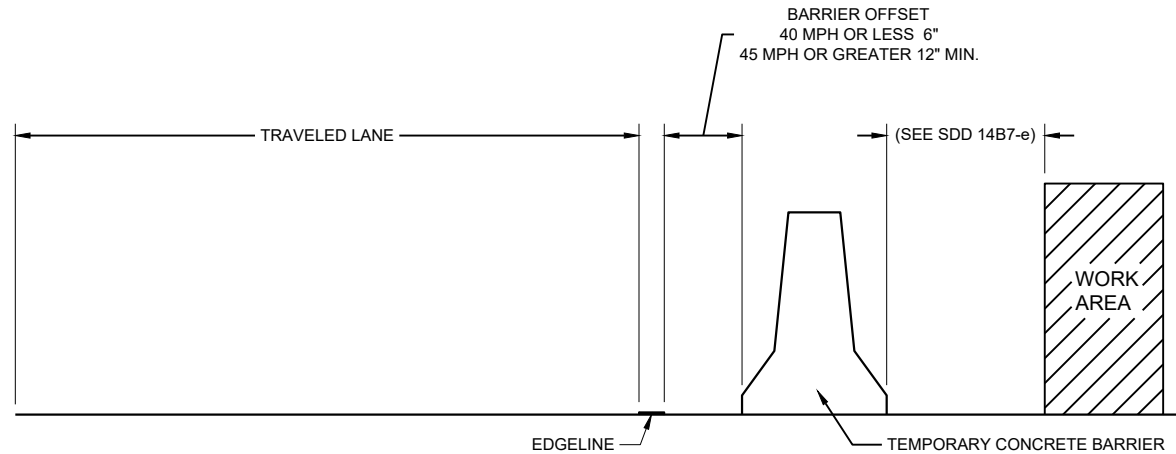

TEMPORARY BARRIER OFFSET FROM EDGE LINE

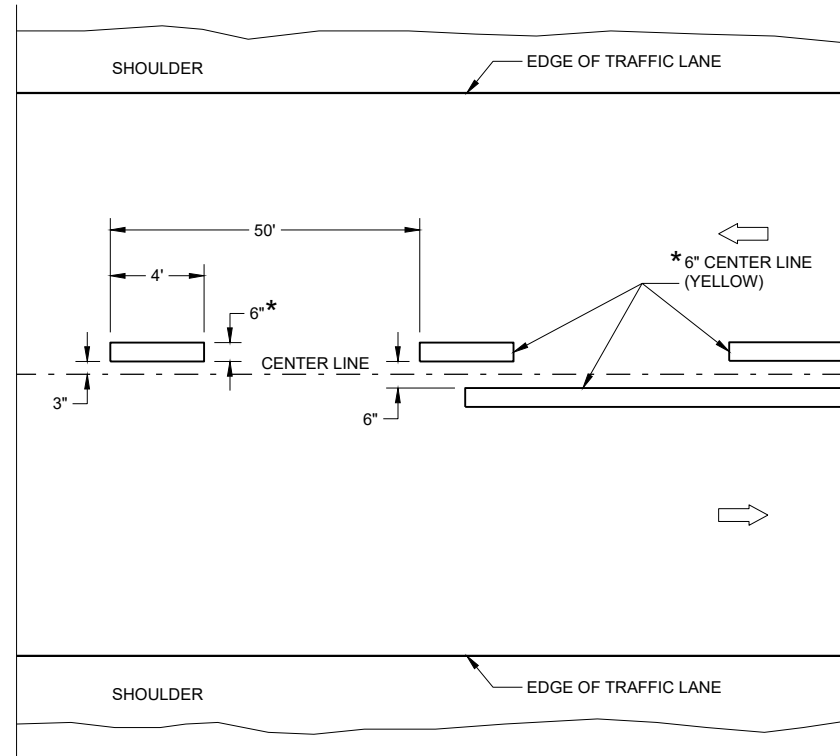

TWO WAY TRAFFIC

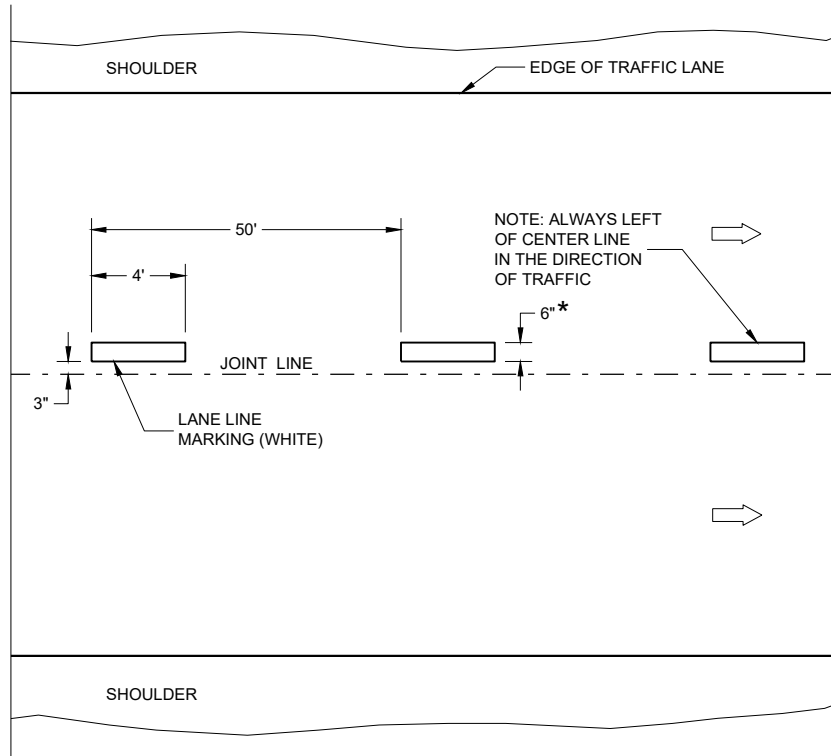

ONE WAY TRAFFIC

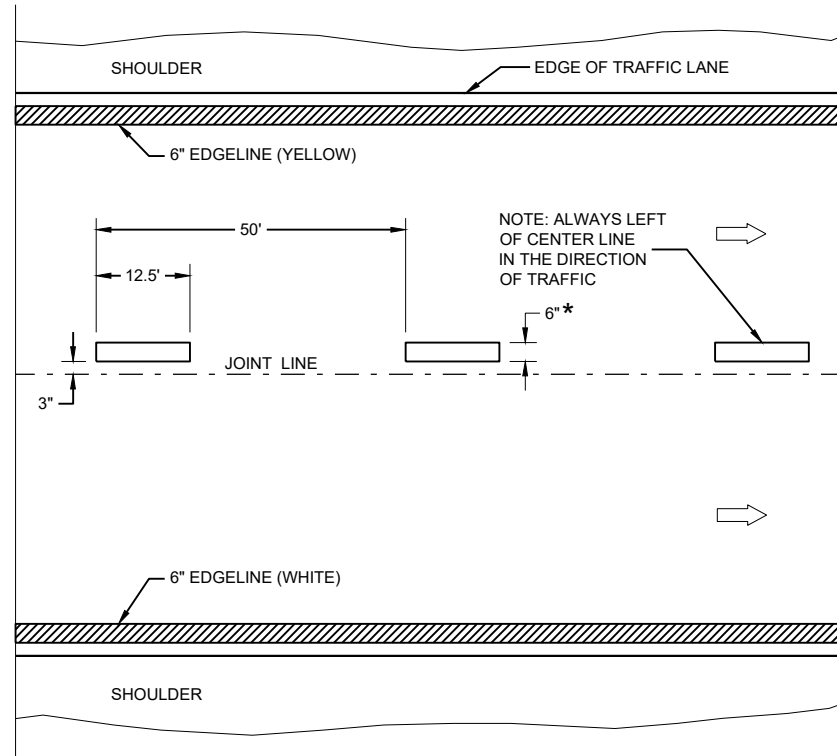

FREEWAYS AND EXPRESSWAYS

GENERAL NOTES

DETAILS OF CONSTRUCTION NOT SHOWN ON THIS DRAWING SHALL CONFORM TO STANDARD SPECIFICATIONS AND SPECIAL PROVISIONS.

LEGEND

DIRECTION OF TRAFFIC

* CONFIRM MARKING LINE WIDTH WITH THE MISCELLANEOUS QUANTITIES

TEMPORARY PAVEMENT MARKING

TEMPORARY LONGITUDINAL PAVEMENT MARKING

STATE OF WISCONSIN
DEPARTMENT OF TRANSPORTATION

APPROVED
May 2023
DATE
/S/ Jeannie Silver
STATEWIDE SIGNING AND MARKING
ENGINEER
FHWA

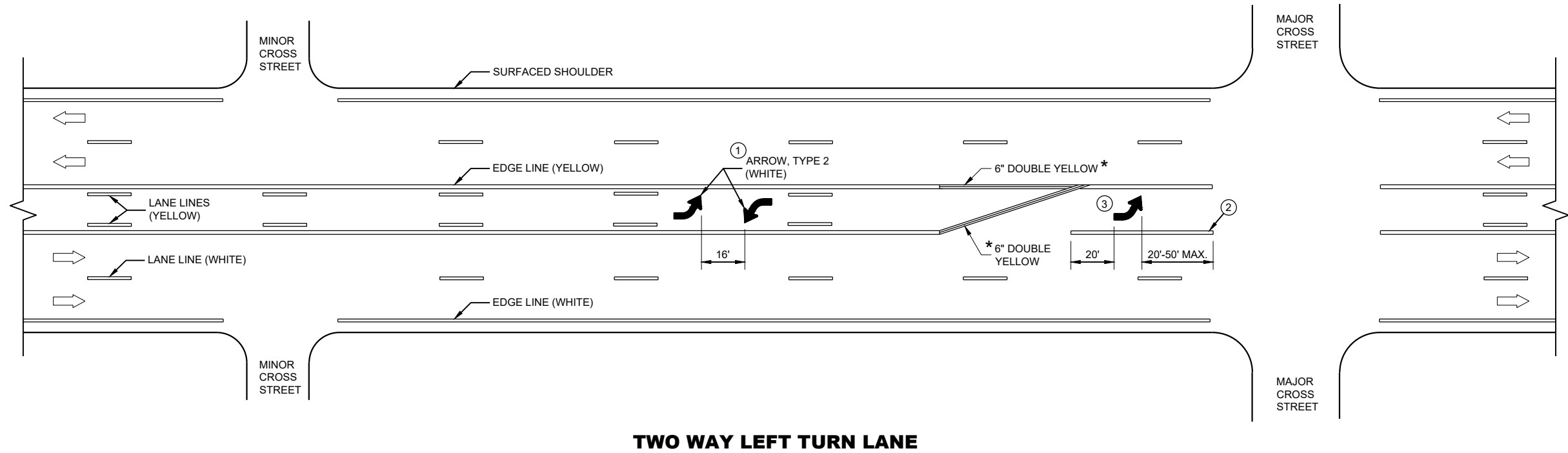

GENERAL NOTES

- ① A SET OF ARROWS IS REQUIRED EVERY 400 FEET OR NEAR INTERSECTIONS OR DRIVEWAYS WITH TURNING TRAFFIC.
- ② 10" WHITE
- ③ TURN BAY LENGTH OF LESS THAN 48' DOES NOT REQUIRE PAVEMENT ARROWS OR TEXT.

➡ DIRECTION OF TRAFFIC

* CONFIRM MARKING LINE WIDTH WITH THE MISCELLANEOUS QUANTITIES

**PAVEMENT MARKING
(TURN LANES)**

STATE OF WISCONSIN
DEPARTMENT OF TRANSPORTATION

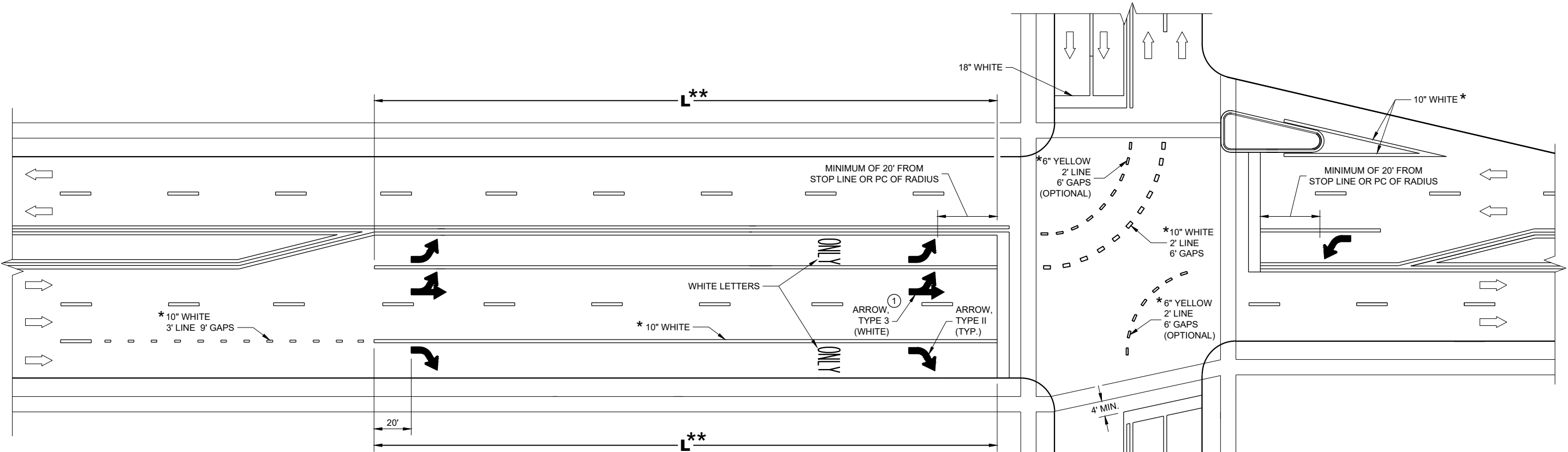

** (SEE TURN LANE OPTIONS FOR PLACEMENT OF PAVEMENT MARKING ARROWS AND WORDS)

TURN LANE OPTIONS

LENGTH OF TURN BAY (L) OF 0 - 47' DOES NOT REQUIRE PAVEMENT MARKING ARROWS OR WORDS

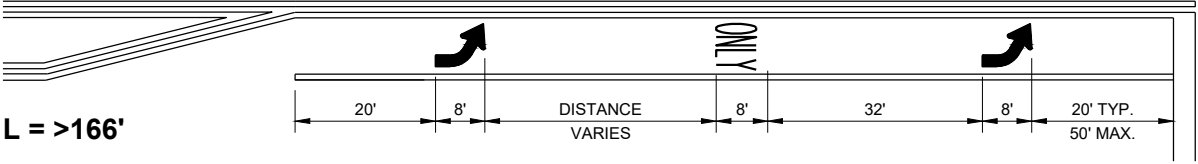
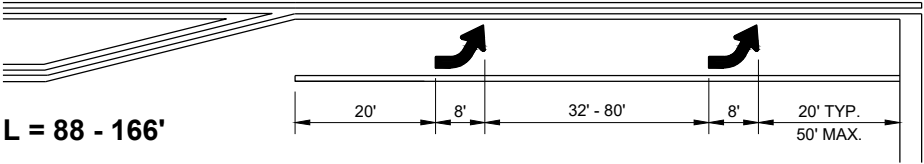
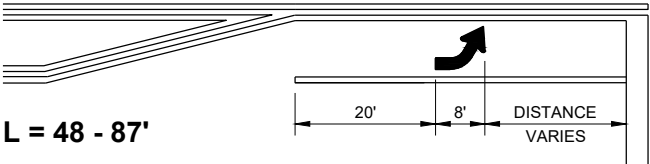

GENERAL NOTES

① QUANTITY AND LOCATION OF TYPE 3 ARROWS ARE THE SAME AS THE TYPE II ARROWS IN THE ADJACENT TURN LANE. FOR TURN LANES WITH A PHYSICAL SEPARATION IN THE SAME DIRECTION OF TRAVEL, THE ARROWS AND "ONLY" MARKING MAY BE ELIMINATED.

➡ DIRECTION OF TRAFFIC





L = LENGTH OF TURN BAY

* CONFIRM MARKING LINE WIDTH WITH THE MISCELLANEOUS QUANTITIES

PAVEMENT MARKING
(TURN LANES)

STATE OF WISCONSIN
DEPARTMENT OF TRANSPORTATION

LEGEND

-  SIGN ON PORTABLE OR PERMANENT SUPPORT
-  TEMPORARY PORTABLE RUMBLE STRIP ARRAY
-  DIRECTION OF TRAFFIC
-  WORK AREA
-  FLAGGER, EQUIPPED WITH STOP/SLOW PADDLE FASTENED ON SUPPORT STAFF

GENERAL NOTES

DETAILS OF TRAFFIC CONTROL DEVICES AND INSTALLATION NOT SHOWN ON THIS DRAWING SHALL CONFORM TO THE PERTINENT REQUIREMENTS OF THE STANDARD SPECIFICATIONS, THE SPECIAL PROVISIONS, AND THE MANUAL ON UNIFORM TRAFFIC CONTROL DEVICES.

ALL SIGNS ARE 48" X 48" UNLESS OTHERWISE NOTED.

"WO" SIGNS ARE THE SAME AS "W" SIGNS EXCEPT THE BACKGROUND IS ORANGE.

THE EXACT NUMBER, LOCATION AND SPACING OF ALL SIGNS, DEVICES, AND LOCATION OF ALL FLAGGERS SHALL BE ADJUSTED TO FIT FIELD CONDITIONS AS APPROVED BY THE ENGINEER.

THE FIRST ADVANCE WARNING SIGN SHOULD TYPICALLY BE LOCATED IN ADVANCE OF THE ANTICIPATED TRAFFIC BACKUP OR QUEUE.

WHEN A SIDE ROAD OR RAMP INTERSECTS THE FACILITY ON WHICH THE WORK IS BEING PERFORMED, ADDITIONAL TRAFFIC CONTROLS SHALL BE PROVIDED AS SPECIFIED IN THE PLANS AND/OR THE SPECIAL PROVISIONS OR AS APPROVED BY THE ENGINEER.

FLAGGING

FLAGGERS SHALL BE IN SIGHT OF EACH OTHER OR IN DIRECT COMMUNICATION AT ALL TIMES. THEY SHALL BE EQUIPPED WITH STOP/SLOW PADDLES FASTENED ON SUPPORT STAFFS. WHEN THE FLAGGING OPERATION IS NOT IN EFFECT REMOVE TEMPORARY PORTABLE RUMBLE STRIPS PRIOR TO COVERING OR REMOVING ALL ADVANCE SIGNING.

- ① FOR MOVING WORK OPERATIONS, POST ADDITIONAL W20-7A FLAGGER SIGNS AT APPROXIMATELY 3,500' INTERVALS IN THE MOVING WORK OPERATION OR AS APPROVED BY THE ENGINEER.
- ② SIGN NOT REQUIRED IF FLAGGING OPERATION OCCURS WITHIN A SIGNED ROAD WORK ZONE AREA.

WHEN THE DISTANCE BETWEEN FLAGGERS EXCEEDS 2 MILES, A PILOT CAR IS REQUIRED. WHEN CURVES REDUCE SIGHT DISTANCE BELOW 400', A PILOT CAR IS REQUIRED.

TEMPORARY PORTABLE RUMBLE STRIPS

- UTILIZE TEMPORARY PORTABLE RUMBLE STRIPS ON ALL FLAGGING OPERATIONS.
- ③ EACH TEMPORARY PORTABLE RUMBLE STRIP ARRAY CONSISTS OF THREE RUMBLE STRIPS PLACED TRANSVERSE ACROSS THE LANE AT THE LOCATIONS SHOWN. WITHIN EACH ARRAY, SPACING BETWEEN RUMBLE STRIPS SHALL BE 15 FEET ON CENTER
- ONLY USE TEMPORARY PORTABLE RUMBLE STRIPS FROM THE APPROVED PRODUCTS LIST.
- INSTALL TEMPORARY RUMBLE STRIPS PER MANUFACTURER'S RECOMMENDATIONS.
- PLACE ADVANCE SIGNING PRIOR TO INSTALLING TEMPORARY RUMBLE STRIPS.
- DO NOT INSTALL TEMPORARY PORTABLE RUMBLE STRIPS ON GRAVEL, MILLED SURFACES, OR ASPHALT THAT HAS BEEN PAVED LESS THAN 12 HOURS.

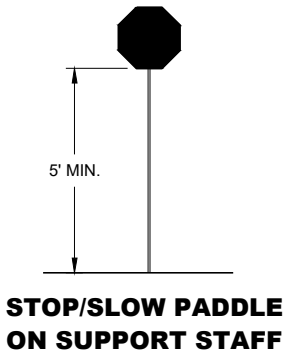

SIGN AND TEMPORARY RUMBLE STRIP ARRAY SPACING TABLE

SPEED LIMIT	SPACING "A"
25-30 MPH	200'
35-40 MPH	350'
45-55 MPH	500'



USE OF W03-4 SIGN IS OPTIONAL. WHEN USED, THIS SIGN SHALL BE LOCATED BETWEEN THE W20-7A AND W20-4A SIGNS, USING SPACING "A".

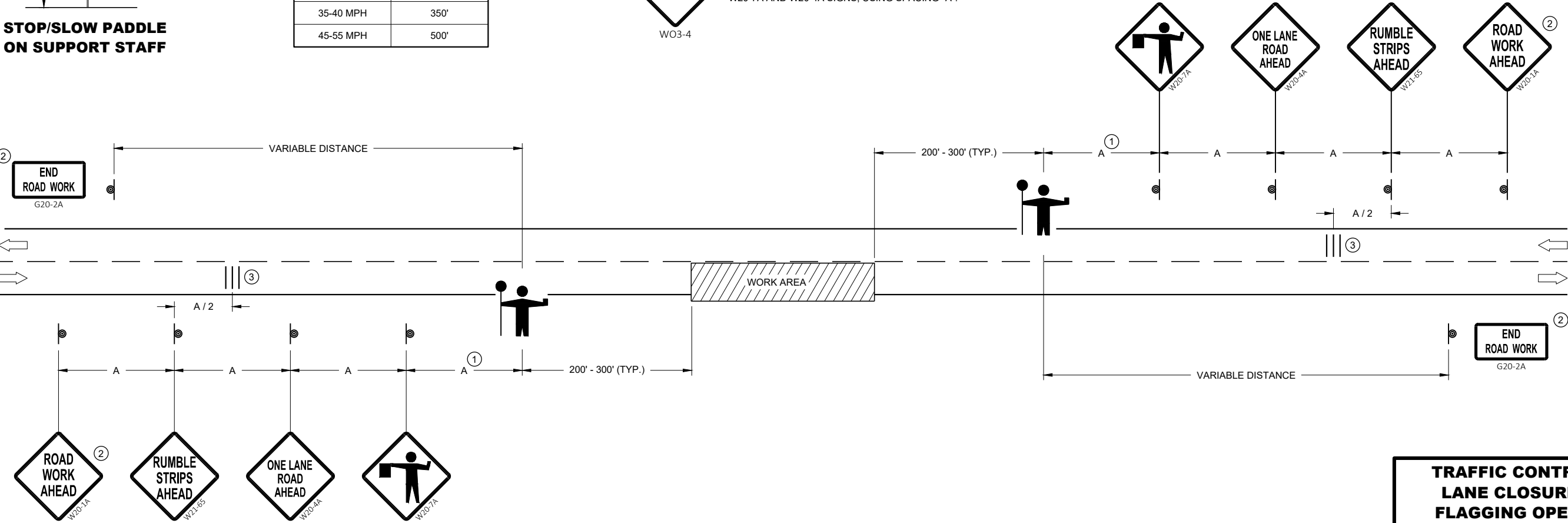

TRAFFIC CONTROL FOR LANE CLOSURE WITH FLAGGING OPERATION	
STATE OF WISCONSIN DEPARTMENT OF TRANSPORTATION	
APPROVED May 2022 DATE	/S/ Andrew Heidtke WORK ZONE ENGINEER
FHWA	

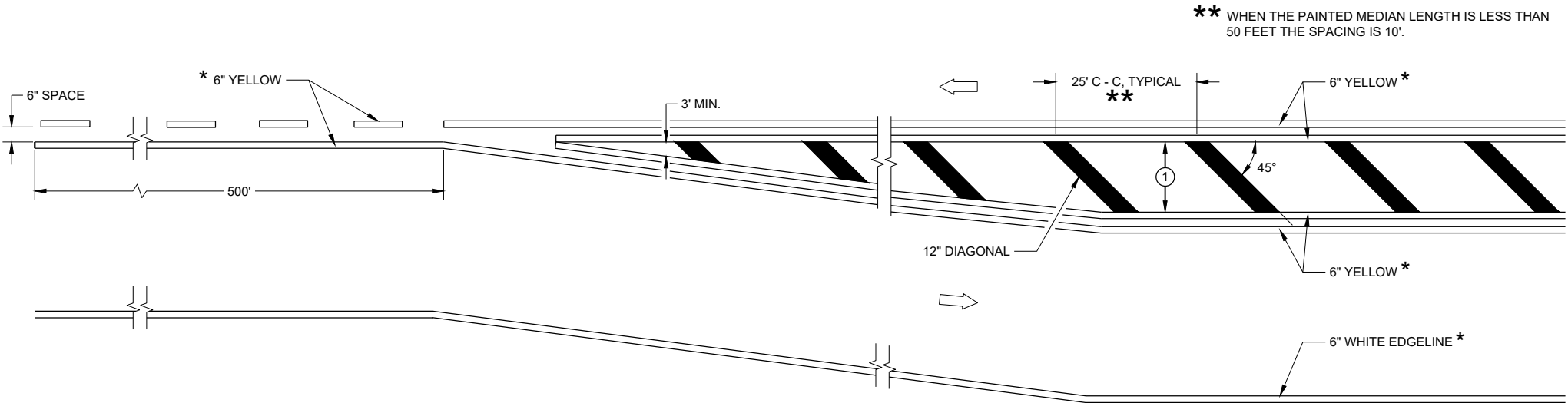

MEDIAN ISLAND DETAIL

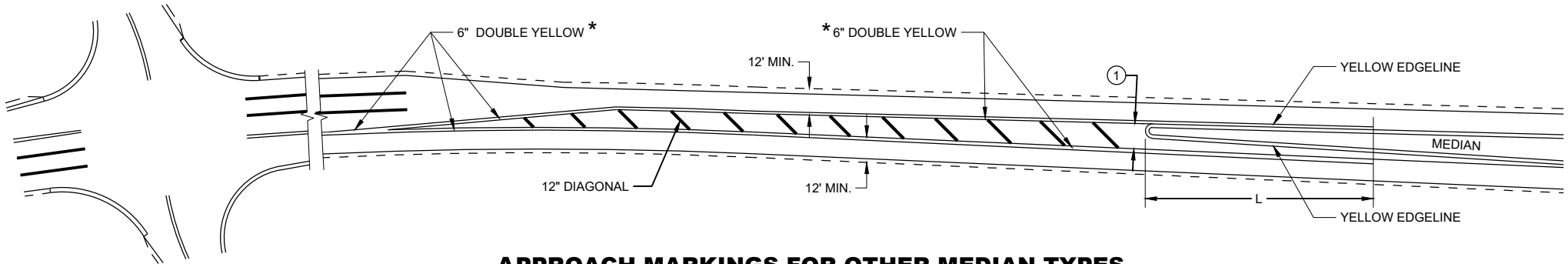

APPROACH MARKINGS FOR OTHER MEDIAN TYPES

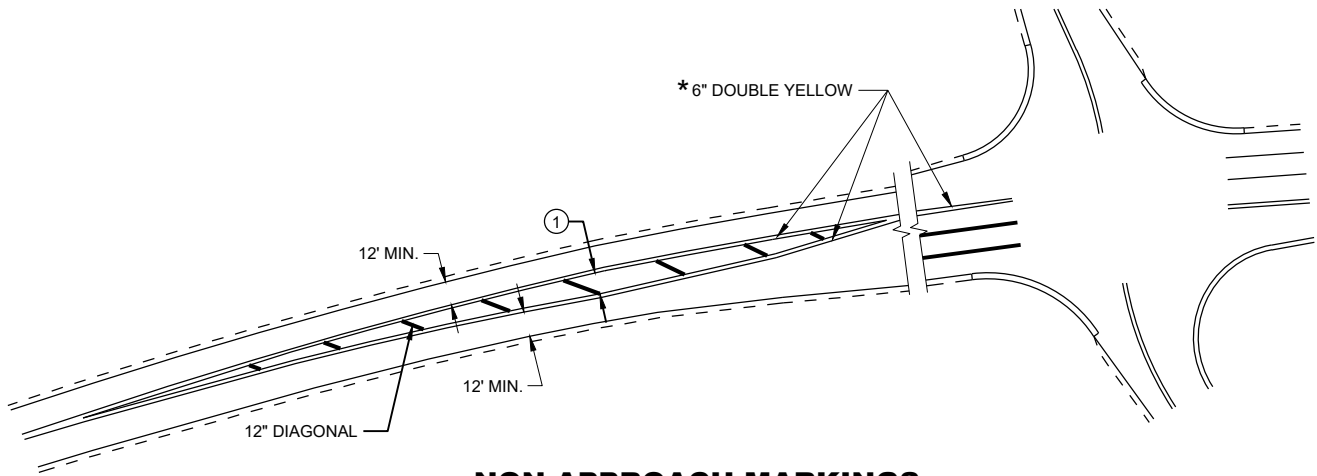

NON-APPROACH MARKINGS

GENERAL NOTES

- 1 DIAGONALS ARE OPTIONAL WHEN PAINTED ISLAND IS LESS THAN 6 FEET AT THE WIDEST POINT. OMIT DIAGONALS IF WIDTH IS LESS THAN 4 FEET.

DIRECTION OF TRAVEL

* CONFIRM MARKING LINE WIDTH WITH THE MISCELLANEOUS QUANTITIES

SPEED LIMIT	L
<35 MPH	5'
35> MPH	50'

MEDIAN ISLAND PAVEMENT MARKINGS

STATE OF WISCONSIN
DEPARTMENT OF TRANSPORTATION

APPROVED
May 2023
DATE
/S/ Jeannie Silver
STATE SIGNING AND MARKING
ENGINEER

FHWA

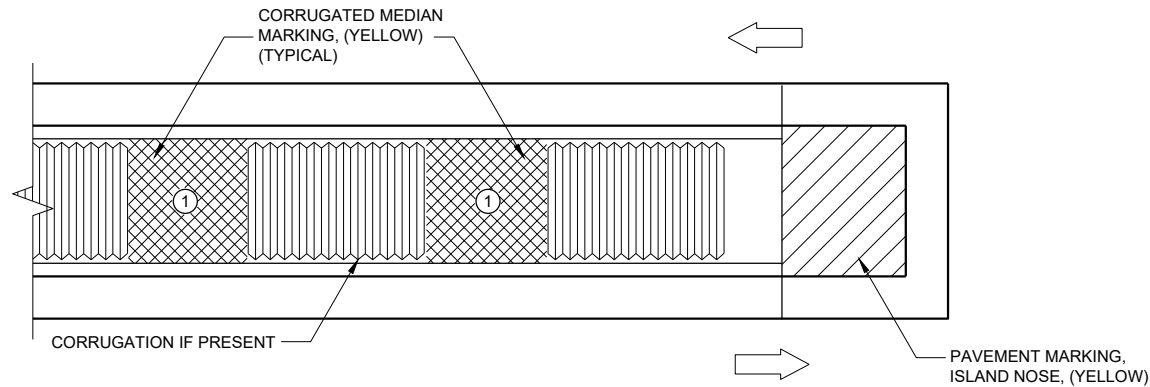

MEDIAN ISLAND WITH SQUARE BLUNT NOSE

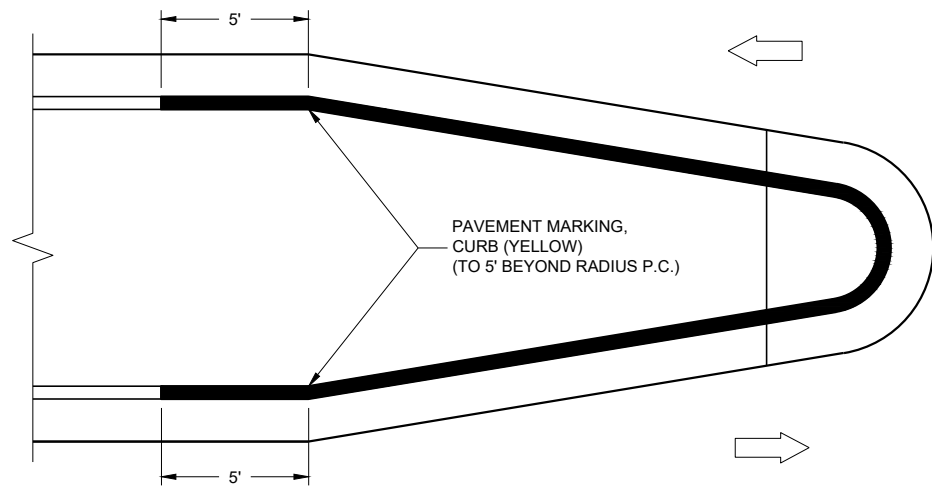

MEDIAN ISLAND WITH ROUND BLUNT NOSE

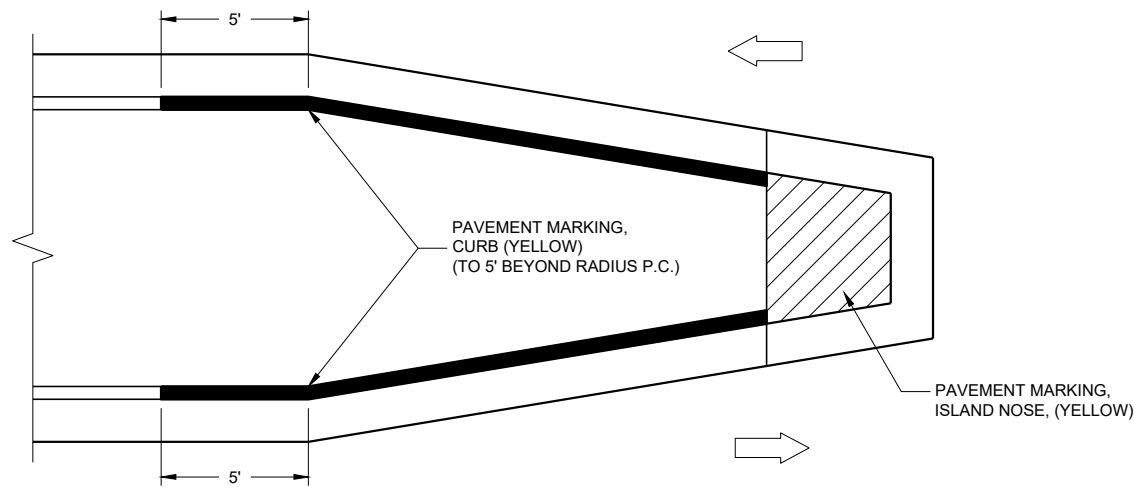

MEDIAN ISLAND WITH SLOPED NOSE

TYPICAL PLACEMENT OF PAVEMENT MARKING ON MEDIAN ISLANDS

GENERAL NOTES

WHEN CONCRETE CORRUGATED MEDIAN IS CONSTRUCTED TO SEPARATE TRAFFIC OPERATING IN THE OPPOSING DIRECTION, YELLOW PAVEMENT MARKING SHALL BE APPLIED TO THE FLAT PORTION OF THE CONCRETE CORRUGATED MEDIAN. THE ITEM OF PAVEMENT MARKING, CONCRETE CORRUGATED MEDIAN, WILL BE MEASURED IN PLACE AND ACCEPTED IN ACCORDANCE WITH THE CONTRACT AND PAID FOR AT THE CONTRACT UNIT PRICE PER SQUARE FOOT.

- ① APPLY PAVEMENT MARKING TO THE FLAT PORTION OF CORRUGATED MEDIAN.

- ISLAND NOSE MARKING
- CURB MARKING
- CORRUGATED MEDIAN MARKING
- DIRECTION OF TRAVEL

PAVEMENT MARKINGS, MEDIAN ISLAND NOSE

STATE OF WISCONSIN
DEPARTMENT OF TRANSPORTATION

APPROVED
May 2023
DATE

/S/ Jeannie Silver
STATE SIGNING AND MARKING
ENGINEER

FHWA

REQUIREMENTS FOR EDGE LINES		
POSTED SPEED	IS THERE CONTINUOUS LIGHTING?	
	YES	NO
≤ 30 MPH	NO	OPTIONAL
35 OR 40 MPH	OPTIONAL	RECOMMENDED
≥ 45 MPH	RECOMMENDED	REQUIRED

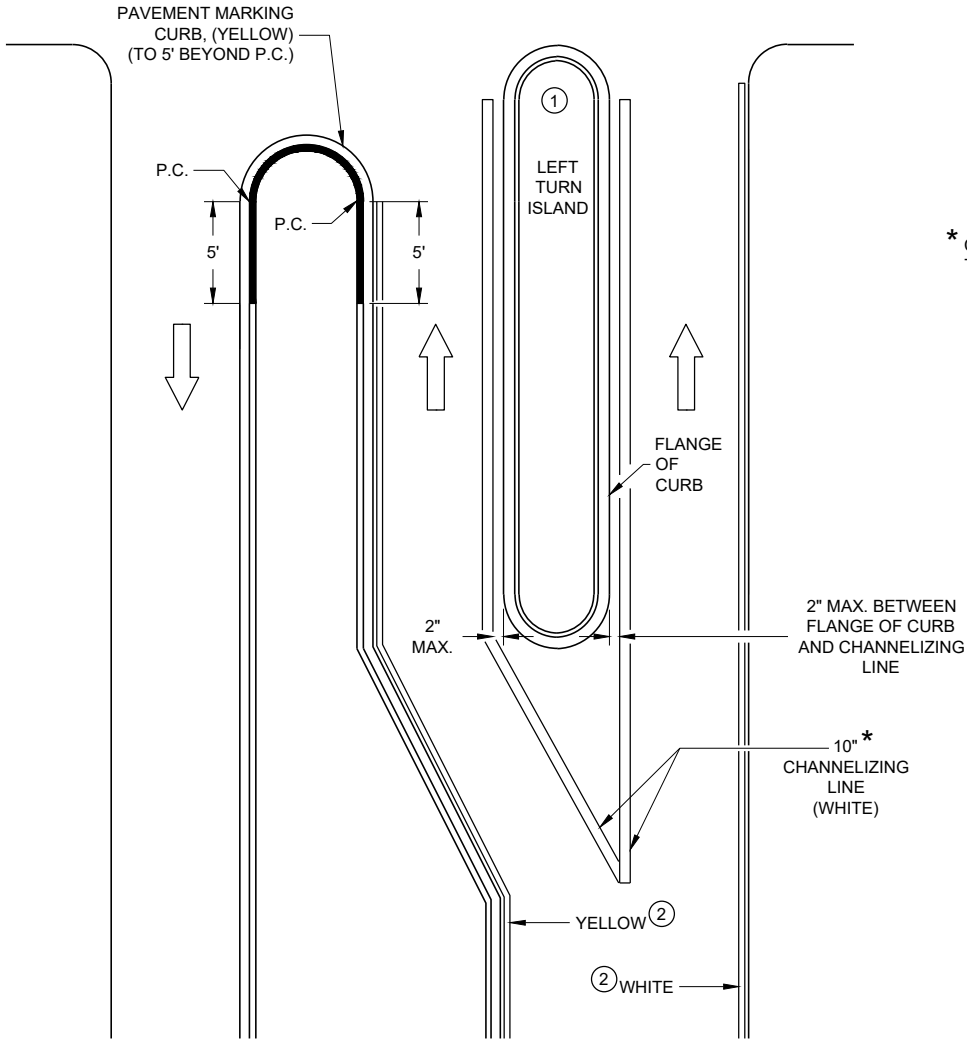

LEFT TURN & MEDIAN ISLAND

GENERAL NOTES

APPLIES TO ISLANDS AT LEFT TURNS AT ONE WAY ROADWAYS AS WELL.
SEE MISCELLANEOUS QUANTITIES FOR SIGN SIZE.

- ① MARK CURB NOSES YELLOW.
- ② MARK ACCORDING TO TABLE.

➡ DIRECTION OF TRAVEL

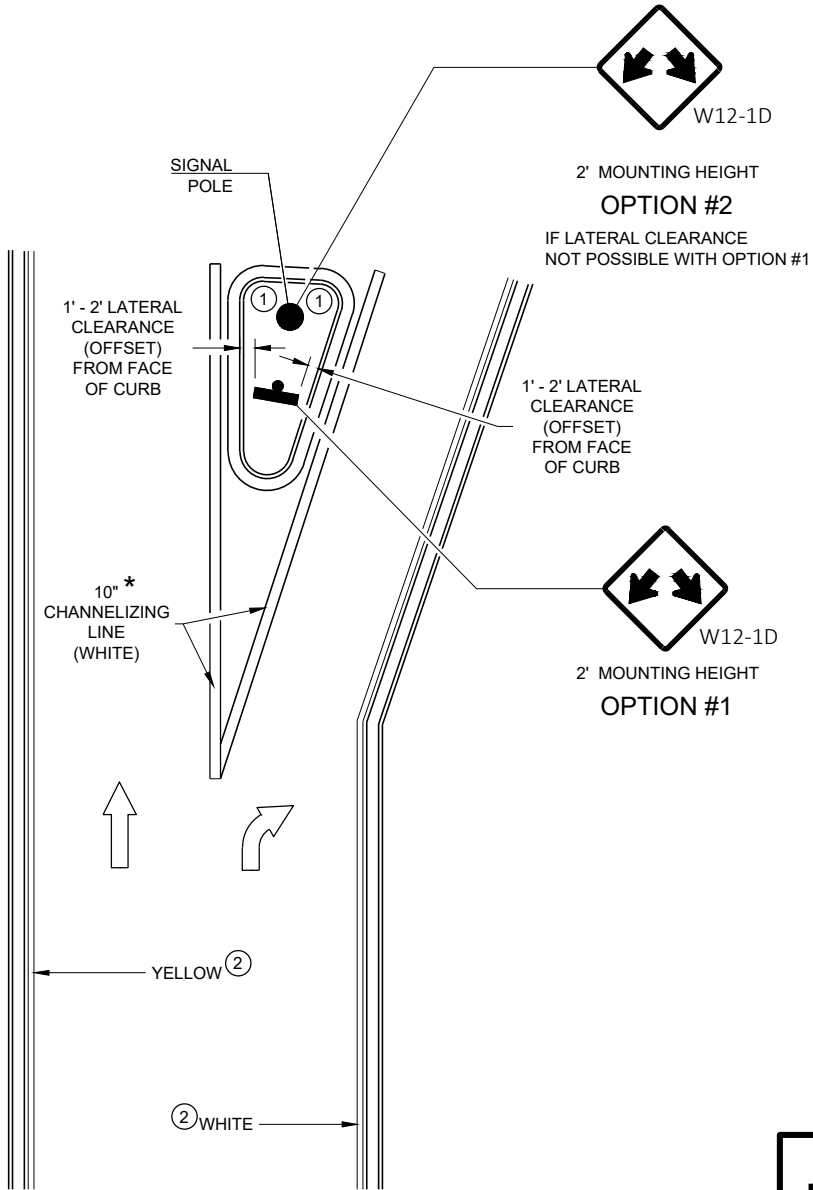

RIGHT TURN ISLAND

MEDIAN PAVEMENT MARKINGS, DOUBLE ARROW WARNING SIGN PLACEMENT





STATE OF WISCONSIN
DEPARTMENT OF TRANSPORTATION

APPROVED
May 2023
DATE

/S/ Jeannie Silver
STATE SIGNING AND MARKING
ENGINEER

FHWA

LEGEND

- V1 LEAD VEHICLE
- V2 MARKING VEHICLE
- V3 SHADOW VEHICLE
-  TRUCK MOUNTED ATTENUATOR (TMA)
-  SIGN ON TEMPORARY SUPPORT
-  DIRECTION OF TRAFFIC
-  FLASHING ARROW PANEL (CAUTION)

GENERAL NOTES

ALL VEHICLES SHALL BE EQUIPPED WITH TWO 360 DEGREE HIGH INTENSITY YELLOW FLASHING LIGHTS OR STROBE LIGHTS AND OPERATED WITH HEADLIGHTS TURNED ON.

ALL VEHICLES SHALL BE EQUIPPED WITH REAR FACING TYPE B OR C FLASHING ARROW PANEL OPERATING IN CAUTION MODE. SIGNS PLACED ON VEHICLES MUST NOT OBSCURE THE ARROW PANEL.

ALL SIGNS ARE 48" X 48" UNLESS OTHERWISE SPECIFIED.

DISTANCE BETWEEN VEHICLES MAY VARY ACCORDING TO TERRAIN, SIGHT DISTANCE, PAINT DRYING TIME, AND OTHER FACTORS. WHENEVER ADEQUATE STOPPING SIGHT DISTANCE EXISTS TO THE REAR, SHADOW VEHICLES SHOULD MAINTAIN THE MINIMUM DISTANCE FROM THE WORK VEHICLE AND PROCEED AT THE SAME SPEED AS THE WORK VEHICLE. SHADOW VEHICLES SHOULD SLOW DOWN IN ADVANCE OF VERTICAL AND HORIZONTAL CURVES THAT RESTRICT SIGHT DISTANCE.

THE WORK AND SHADOW VEHICLES SHOULD PULL OVER PERIODICALLY TO ALLOW TRAFFIC TO PASS.

WHEN NO WORK ACTIVITY IS TAKING PLACE, REMOVE OR LAY STATIONARY SIGNS AND SUPPORTS FLAT ON THE GRADE WITH UPRIGHTS ORIENTED PARALLEL TO AND DOWNSTREAM FROM TRAFFIC.

CONES SHOULD BE USED BETWEEN THE MARKING AND SHADOW VEHICLE AT 100 FOOT SPACING. CONES MAY BE OMITTED ON PAINTED LINE IF APPROVED BY THE ENGINEER. CONSIDER PAVEMENT MARKING DRY OR CURE TIMES AND TRAFFIC VOLUME.

CONES SHALL BE A MINIMUM OF 28" FOR WET PAVEMENT MARKING .

- ① SIGNS SHALL BE REPEATED APPROXIMATELY EVERY THREE MILES.
- ② IF CONSTRUCTION WORK ZONE SIGNS ARE IN PLACE, W20-1A OR W21-63 ARE NOT REQUIRED.
- ③ V1 AND V2 CAN BE SWITCHED SO THAT THE MARKER IS THE LEAD VEHICLE.

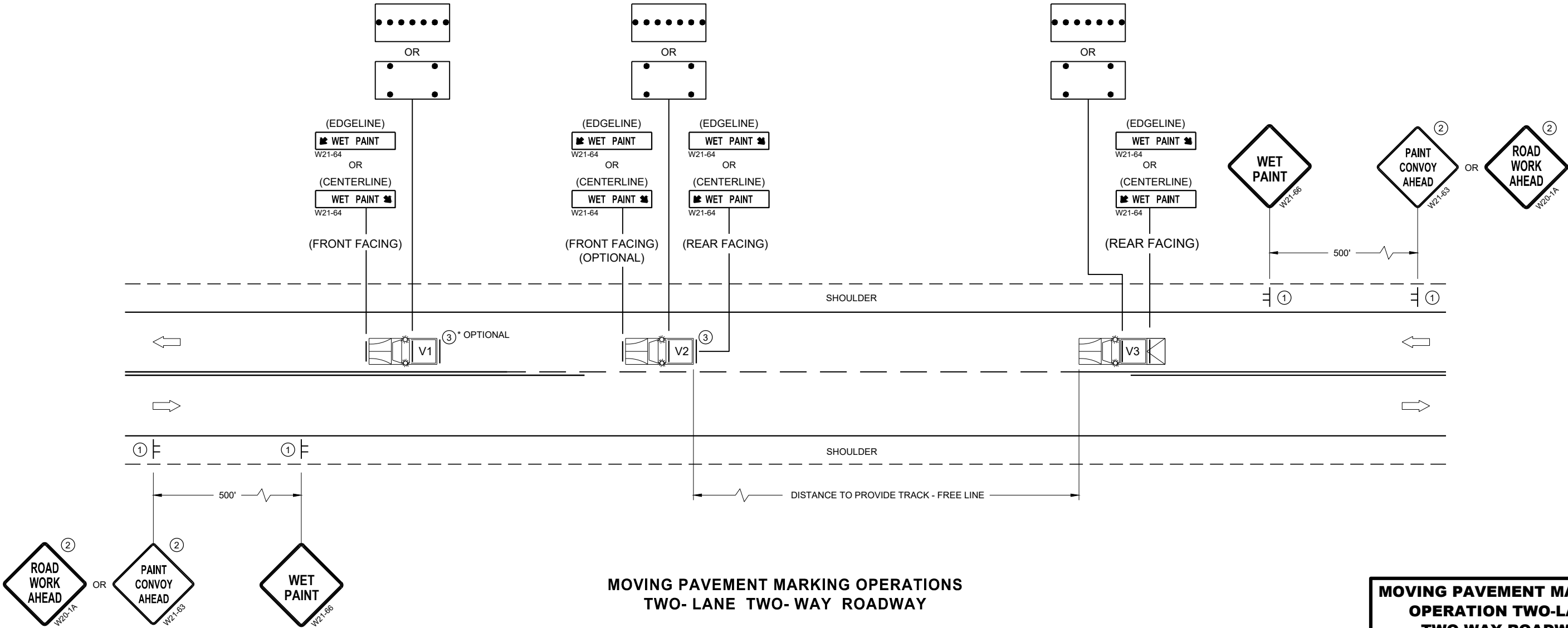

MOVING PAVEMENT MARKING OPERATIONS
TWO-LANE TWO-WAY ROADWAY

MOVING PAVEMENT MARKING
OPERATION TWO-LANE
TWO-WAY ROADWAY

STATE OF WISCONSIN
DEPARTMENT OF TRANSPORTATION

APPROVED
February 2023 /S/ Andrew Heidtke
DATE WORK ZONE ENGINEER
FHWA

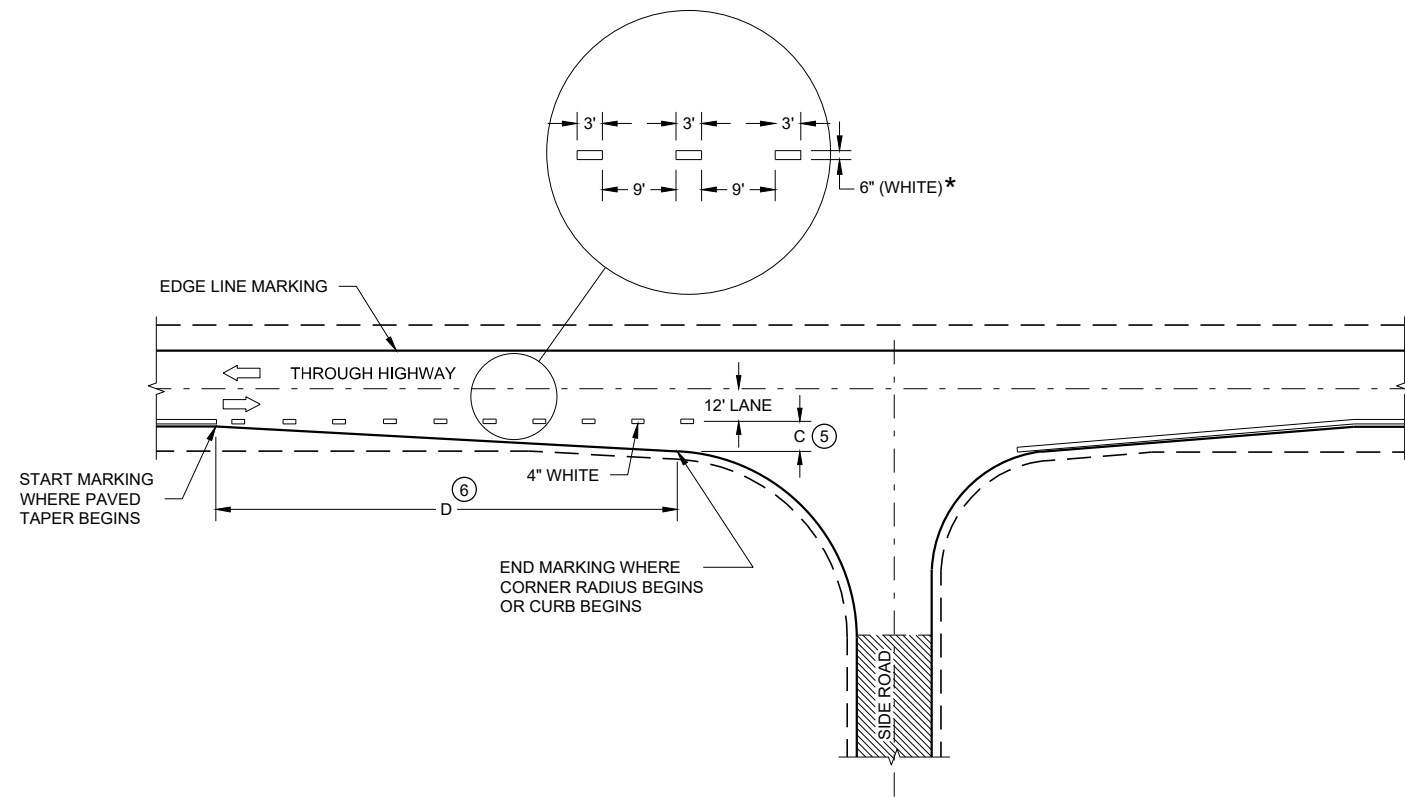

MINOR INTERSECTION

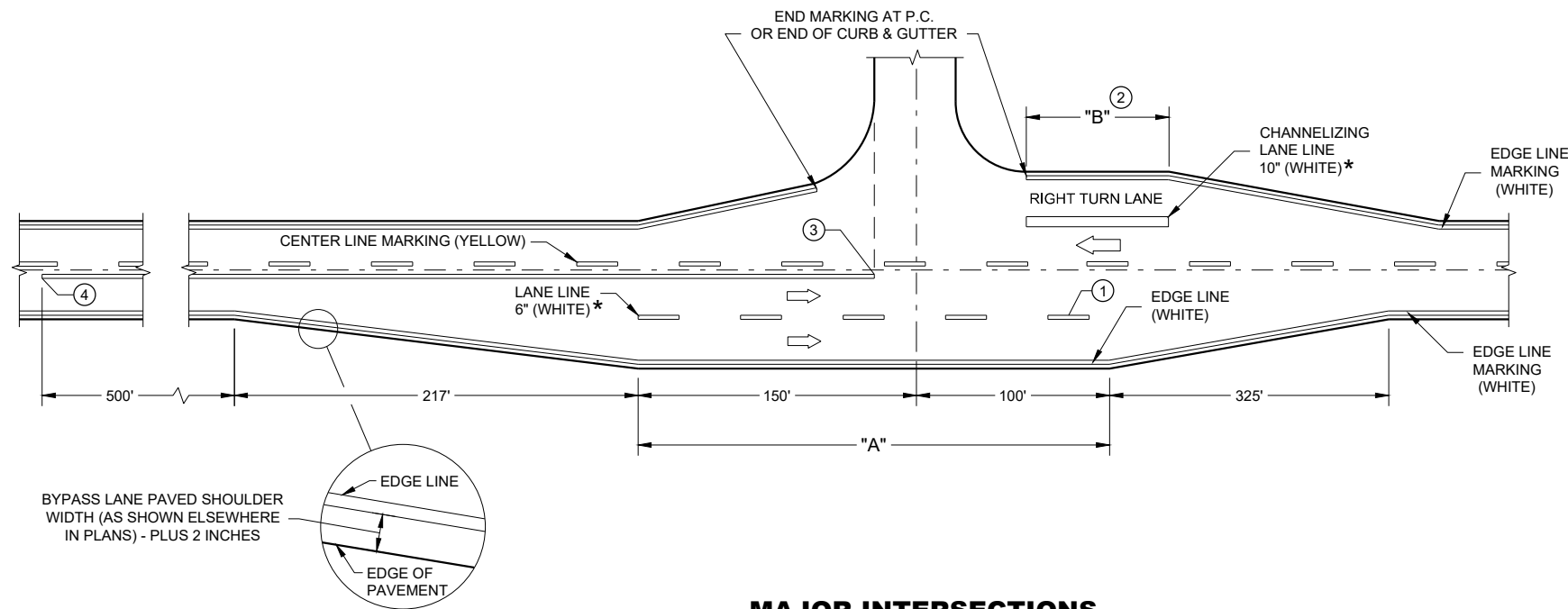

MAJOR INTERSECTIONS
(INTERSECTION WITH FULL RIGHT TURN LANE OR BYPASS LANE)

* CONFIRM MARKING LINE WIDTH WITH THE MISCELLANEOUS QUANTITIES

GENERAL NOTES

OMIT EDGE LINES THROUGH INTERSECTIONS. CONTINUE EDGE LINES THROUGH DRIVEWAYS.

- ① WHEN DISTANCE "A" IS LESS THAN 250 FEET, OMIT LANE LINE.
- ② WHEN DISTANCE "B" IS LESS THAN 100 FEET, OMIT CHANNELIZING LANE LINE.
- ③ BARRIER LINE ENDS AT SIDE ROAD PAVEMENT / SURFACE EDGE EXTENSION.
- ④ BARRIER LINE STARTS 500 FEET PRIOR TO THE BYPASS TAPER.
- ⑤ WHEN DISTANCE "C" IS LESS THAN 4 FEET, OMIT DOTTED EXTENSION.
- ⑥ WHEN DISTANCE "D" IS LESS THAN 50 FEET, OMIT DOTTED EXTENSION.

LEGEND

➡ DIRECTION OF TRAVEL

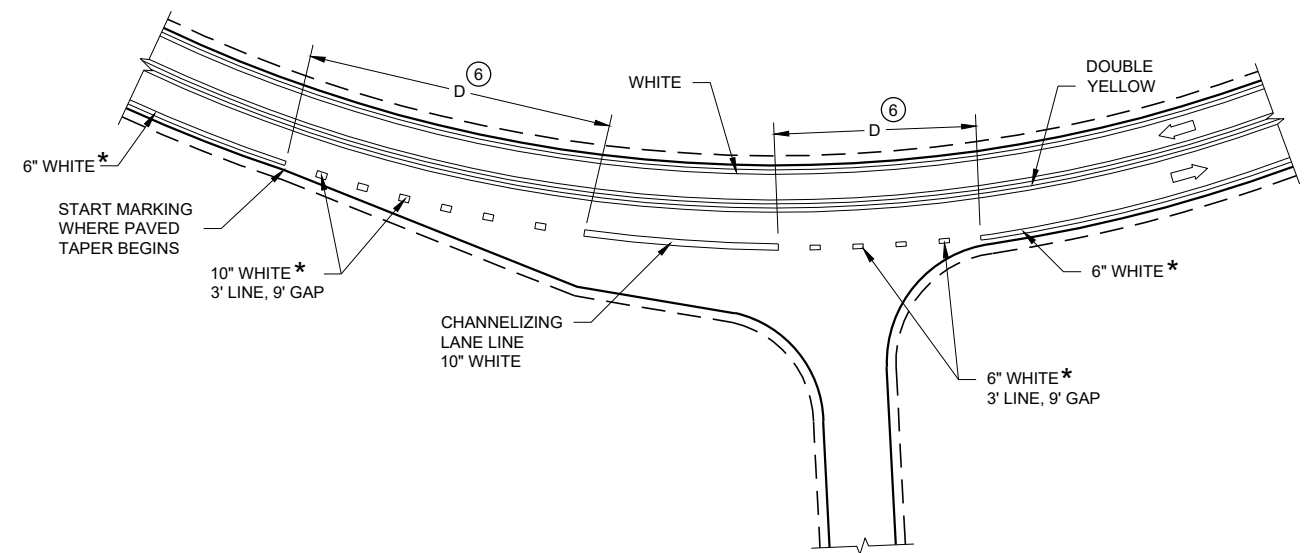

INTERSECTION ON OUTSIDE OF CURVE

PAVEMENT MARKING
(INTERSECTIONS)

STATE OF WISCONSIN
DEPARTMENT OF TRANSPORTATION

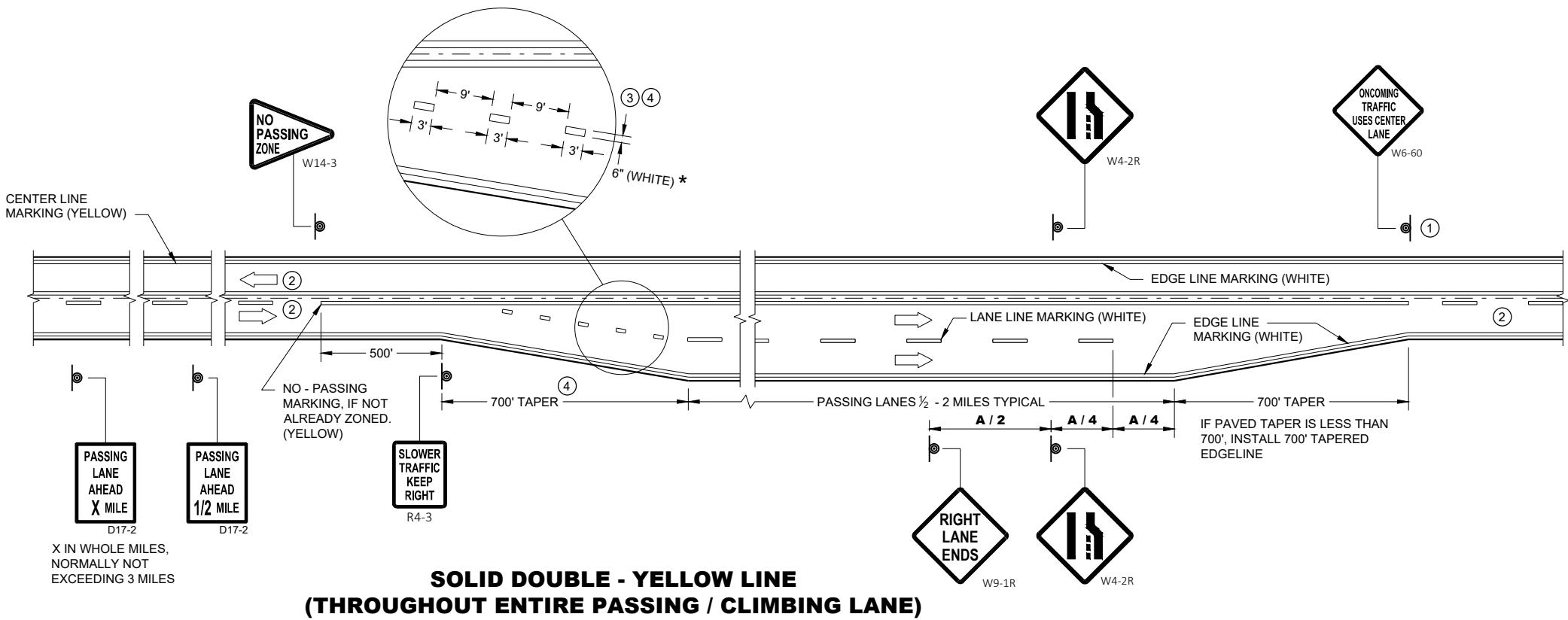

GENERAL NOTES

- 1 SIGN SHALL BE REPEATED AT 1 MILE INCREMENTS OR AT THE DISCRETION OF THE REGIONAL TRAFFIC ENGINEER.
- 2 THERE MAY BE SOLID YELLOW ON THE CENTERLINE DUE TO SIGHT CONDITIONS.
- 3 THE TAPER LENGTH OF THE DOTTED LINE PAVEMENT MARKING SHALL BE 700 FEET, 3' LINE, 9' GAP, EXCEPT RETRACE THE EXISTING LINE - GAP PATTERN WHERE EXISTING MARKINGS ARE IN PLACE.
- 4 WHEN THE ENTRANCE TAPER IS LESS THAN 700 FEET OR THE SHOULDER WIDTH IN THE PASSING / CLIMBING LANE IS LESS THAN THE ADJACENT HIGHWAY, DO NOT INSTALL DOTTED LINE PAVEMENT MARKING.
- 5 REPEAT EVERY 1 MILE UP UNTIL R4-53.

ARROW SYMBOL (→) SHOWS DIRECTION OF TRAVEL

DISTANCE TABLE

POSTED OR 85th PERCENTILE SPEED	DISTANCE "A"
45	775
50	885
55	990

* CONFIRM MARKING LINE WIDTH WITH THE MISCELLANEOUS QUANTITIES

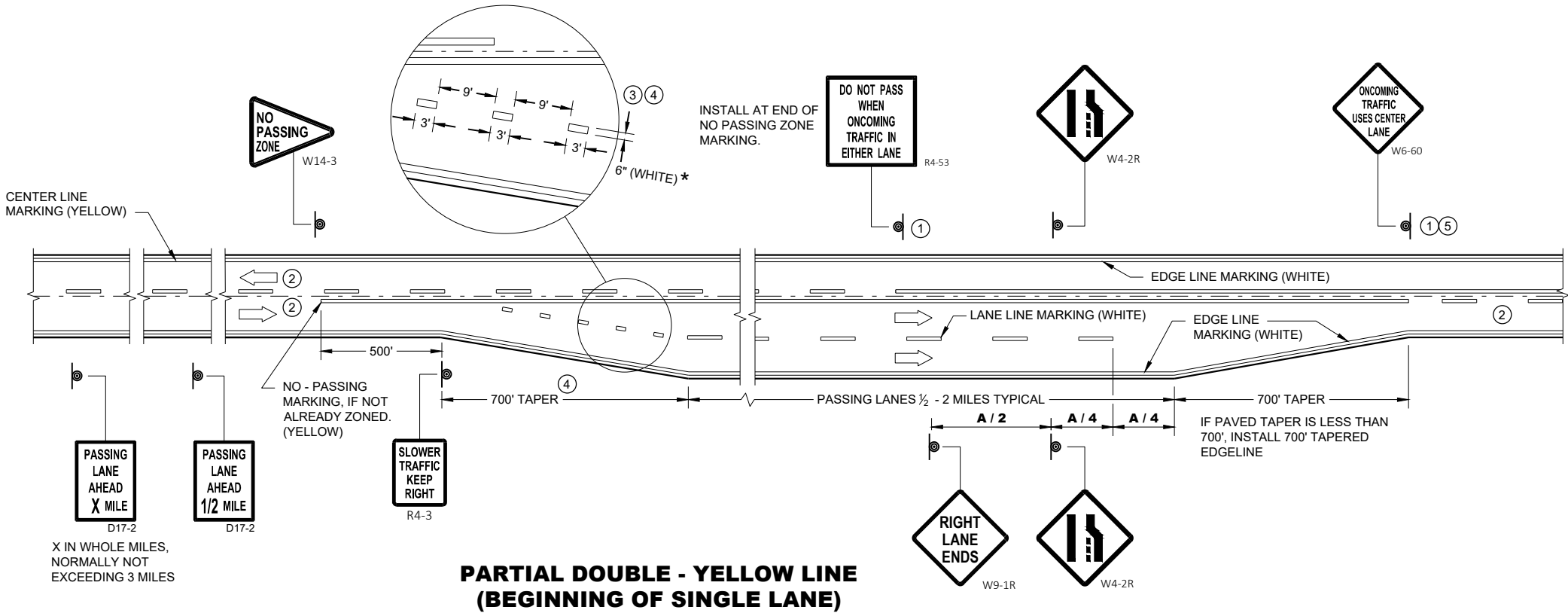

PAVEMENT MARKING & SIGNING
(CLIMBING LANE & PASSING LANE)

STATE OF WISCONSIN
DEPARTMENT OF TRANSPORTATION

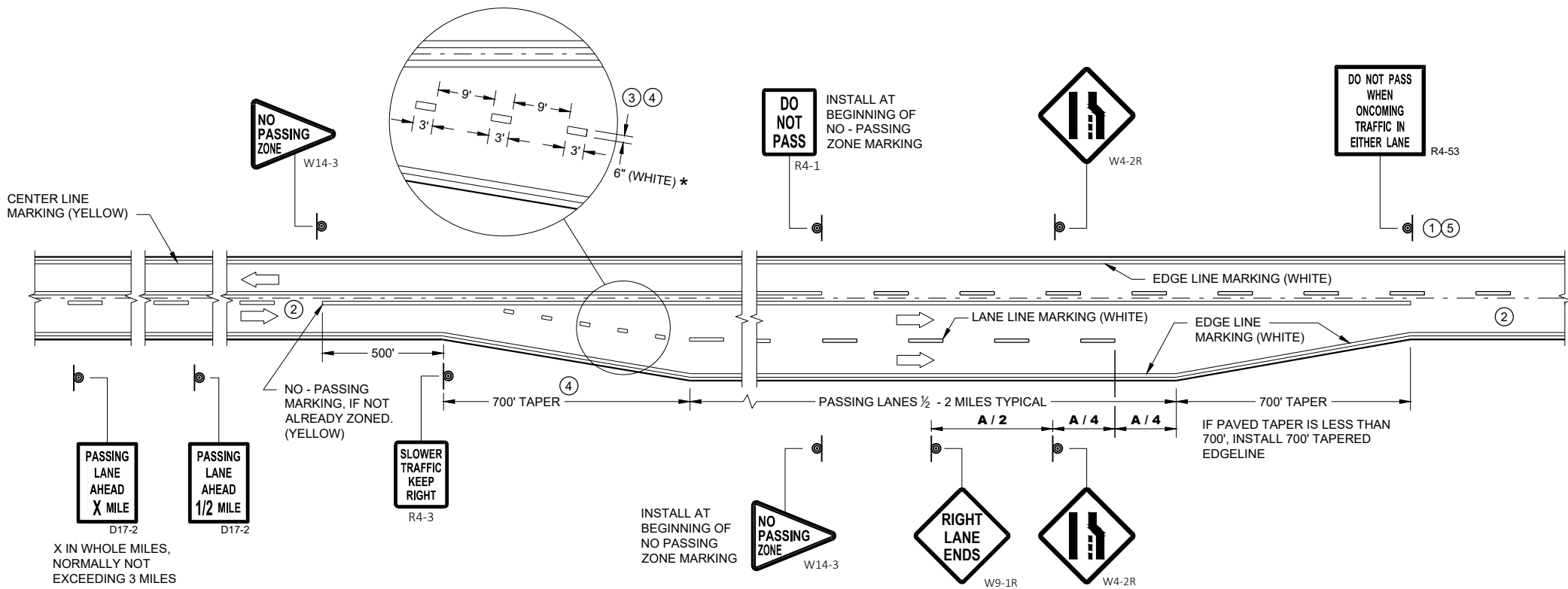

**SOLID DOUBLE - YELLOW LINE
(END OF SINGLE LANE)**

* CONFIRM MARKING LINE WIDTH WITH
THE MISCELLANEOUS QUANTITIES

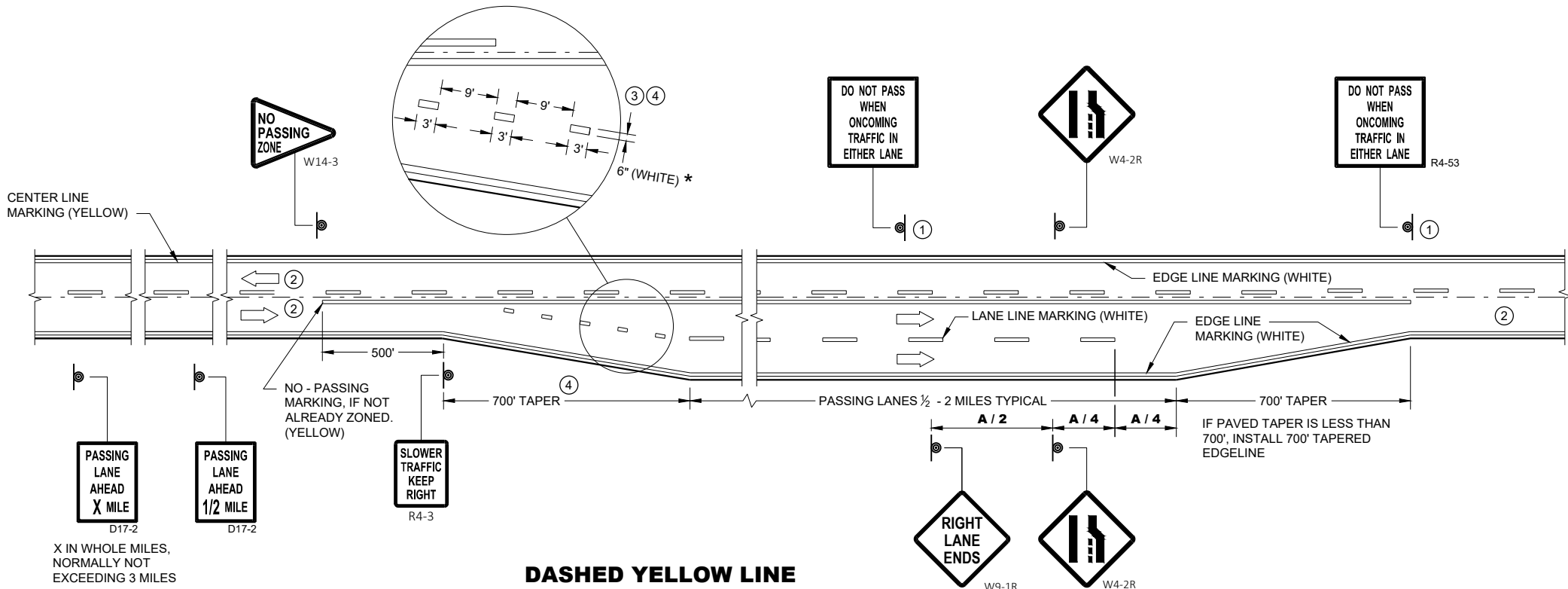

**DASHED YELLOW LINE
(THROUGHOUT SINGLE LANE)**

GENERAL NOTES

- 1 SIGN SHALL BE REPEATED AT 1 MILE INCREMENTS OR AT THE DISCRETION OF THE REGIONAL TRAFFIC ENGINEER.
- 2 THERE MAY BE SOLID YELLOW ON THE CENTERLINE DUE TO SIGHT CONDITIONS.
- 3 THE TAPER LENGTH OF THE DOTTED LINE PAVEMENT MARKING SHALL BE 700 FEET, 3' LINE, 9' GAP, EXCEPT RETRACE THE EXISTING LINE - GAP PATTERN WHERE EXISTING MARKINGS ARE IN PLACE.
- 4 WHEN THE ENTRANCE TAPER IS LESS THAN 700 FEET OR THE SHOULDER WIDTH IN THE PASSING / CLIMBING LANE IS LESS THAN THE ADJACENT HIGHWAY, DO NOT INSTALL DOTTED LINE PAVEMENT MARKING.
- 5 REPEAT EVERY ONE MILE UP UNTIL NO PASSING ZONE.

ARROW SYMBOL (→) SHOWS DIRECTION OF TRAVEL

DISTANCE TABLE

POSTED OR 85th PERCENTILE SPEED	DISTANCE "A"
45	775
50	885
55	990

**PAVEMENT MARKING & SIGNING
(CLIMBING LANE & PASSING LANE)**

STATE OF WISCONSIN
DEPARTMENT OF TRANSPORTATION

APPROVED
May 2023 /S/ Jeannie Silver
DATE STATE SIGNING AND MARKING
ENGINEER
FHWA

LEGEND

- TYPE III BARRICADE WITH ATTACHED SIGN
- SIGN ON PERMANENT SUPPORT
- TRAFFIC CONTROL DRUM
- TRAFFIC CONTROL DRUM WITH TYPE "C" STEADY BURN LIGHT
- TYPE "A" WARNING LIGHT (FLASHING)
- DIRECTION OF TRAFFIC
- WORK AREA
- REMOVING PAVEMENT MARKING (SEE GENERAL NOTES)
- CONCRETE BARRIER TEMPORARY PRECAST

GENERAL NOTES

THE EXACT NUMBER, LOCATION, AND SPACING OF ALL SIGNS AND DEVICES SHALL BE ADJUSTED TO FIT FIELD CONDITIONS AS APPROVED BY THE ENGINEER.

THE SPACING BETWEEN SIGNS SHOULD BE ADJUSTED TO NOT CONFLICT WITH AND TO PROVIDE A MINIMUM OF 200 FEET, (500 FEET DESIRABLE) DISTANCE TO EXISTING SIGNS.

THIS LANE CLOSURE IS TYPICAL FOR LANE SHIFT LEFT - REVERSE FOR SHIFTING RIGHT.

ALL SIGNS ARE 48"x48" UNLESS OTHERWISE NOTED.

"WO" IS THE SAME AS "W" EXCEPT THE BACKGROUND IS ORANGE.

ANY SIGNS TEMPORARY OR EXISTING, WHICH CONFLICT WITH TRAFFIC CONTROL "IN USE" SHALL BE REMOVED OR COVERED AS NEEDED AND AS APPROVED BY THE ENGINEER. NO WARNING LIGHTS SHALL BE WORKING ON ANY "COVERED" OR "DOWNED" SIGNS.

CONSIDER GEOMETRICS WHEN LOCATING SIGNS AND ARROW BOARDS SO THE DRIVER HAS A CLEAR VIEW OF THE ARROW BOARD AND LANE CLOSURE DRUMS FOR A MINIMUM 1500 FEET IN FRONT OF DRUMS.

FOR A LANE CLOSURE THAT IS IN PLACE LESS THAN 7 CONTINUOUS DAYS AND NIGHTS, THE ADVANCED WARNING SIGNS MAY BE MOUNTED ON PORTABLE SUPPORTS.

REMOVE PAVEMENT MARKINGS AND PLACE TEMPORARY PAVEMENT MARKING LINES IF LANE CLOSURE IS TO BE IN PLACE FOR 4 OR MORE CONTINUOUS DAYS AND NIGHTS.

WARNING LIGHTS ARE NOT REQUIRED IF THE LANE CLOSURE IS A DAYTIME ONLY OPERATION.

IF THE HORIZONTAL ALIGNMENT IS SUCH THAT A CURVE MAY REQUIRE ADDITIONAL DELINEATION, THE DEVICE SPACING MAY BE DECREASED TO 50 FEET.

ADJUSTMENTS IN BUFFER SPACE NEED TO BE INCORPORATED WHEN THE LANE SHIFT OCCURS NEAR AN INTERCHANGE EXIT OR ENTRANCE RAMP. THE LANE SHIFT MUST TAKE PLACE FAR ENOUGH IN ADVANCE OF AN EXIT OR ENTRANCE RAMP TO STILL ALLOW FOR ADEQUATE BUFFER SPACE. THE MINIMUM LENGTH OF THE BUFFER SPACE BEFORE AN EXIT RAMP SHOULD BE 1/2 THE LENGTH OF THE TRANSITION AREA. THE ENTRANCE RAMP SHOULD BE FOLLOWED BY THE ORIGINAL BUFFER SPACE LENGTH OF 800 FEET DESIRABLE PRIOR TO ANOTHER TRAFFIC CONTROL CHANGE SUCH AS A CROSSOVER MANEUVER.

- 1 USE ONLY WHEN T<600', OMIT WO1-4R.
- 2 IF NEEDED, USE ONLY IF DESIGN SPEED IS 10 MPH BELOW POSTED SPEED.
- 3 BARRIER FLARE RATE: 6:1 @ 40 MPH OR LESS
8:1 @ 45 MPH OR GREATER

POSTED SPEED LIMIT PRIOR TO WORK STARTING (MPH)	ADVANCE WARNING SIGN SPACING (A) FEET	SHIFTING TAPER $\frac{L}{2}$ W, LATERAL OFFSET (FT)									BUFFER SPACE (B) FEET
		1	2	3	4	5	6	7	8	9	
25	200	5	10	16	21	26	31	36	42	47	55
30	200	8	15	23	30	38	45	53	60	68	85
35	350	10	20	31	41	51	61	71	82	92	120
40	350	13	27	40	53	67	80	93	107	120	170
45	500	23	45	68	90	113	135	158	180	203	220

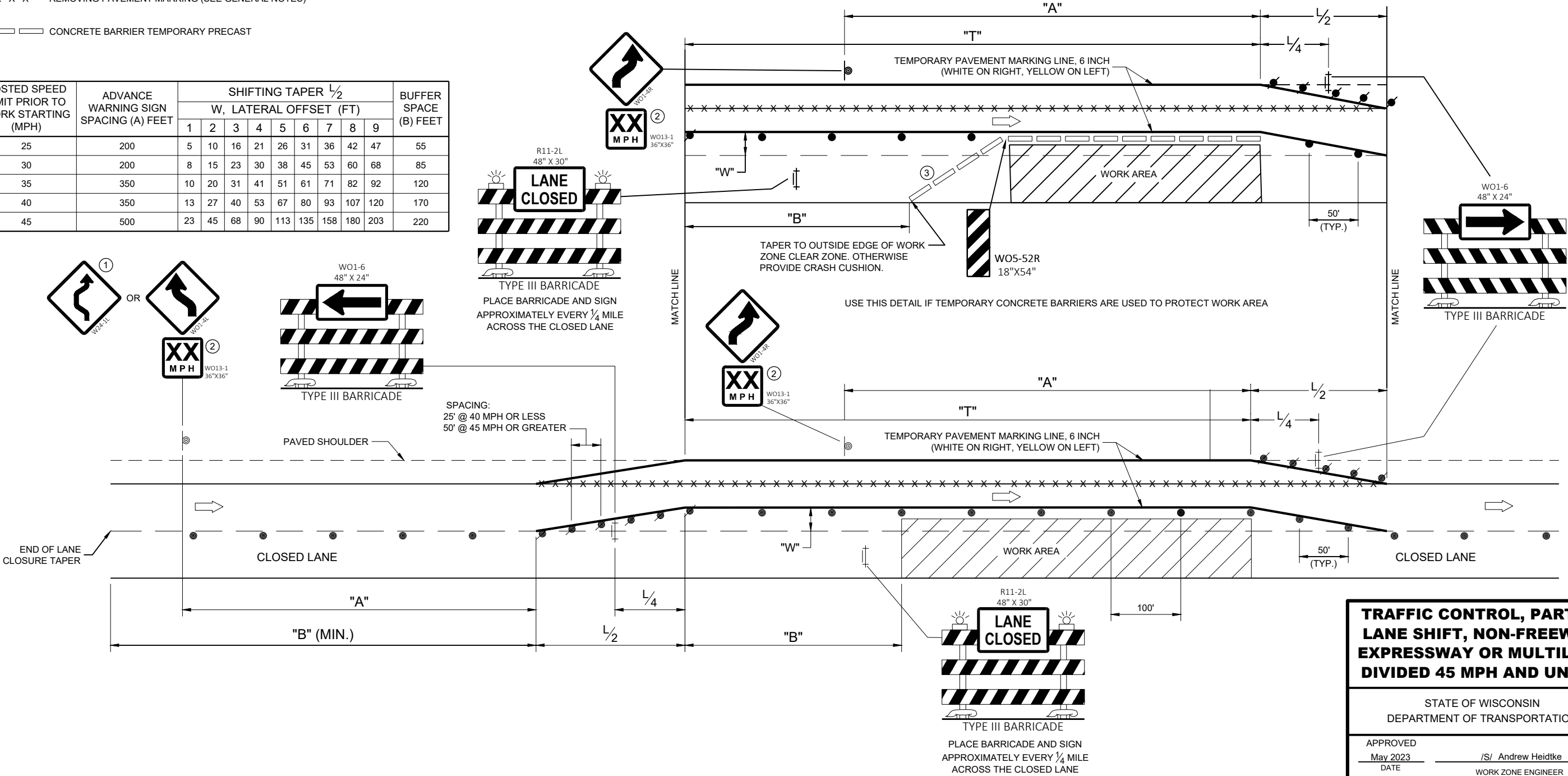

TRAFFIC CONTROL, PARTIAL LANE SHIFT, NON-FREEWAY/ EXPRESSWAY OR MULTILANE DIVIDED 45 MPH AND UNDER

STATE OF WISCONSIN
DEPARTMENT OF TRANSPORTATION

APPROVED
May 2023 /S/ Andrew Heidtke
DATE WORK ZONE ENGINEER

FHWA

7

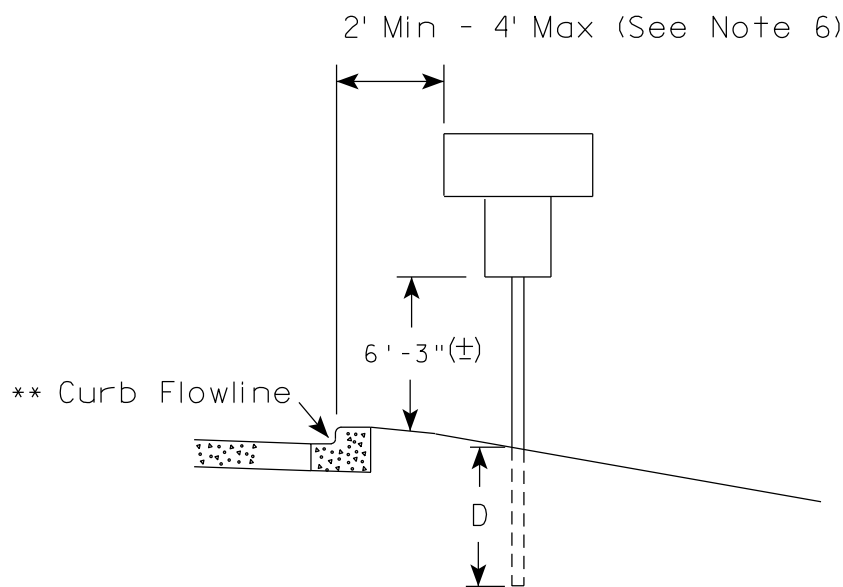

* 6 feet from edge of a paved shoulder or 12 feet from the edge of pavement (edge line location) or 2 feet from outside edge of gravel, whichever is greater unless directed by project engineer.

7

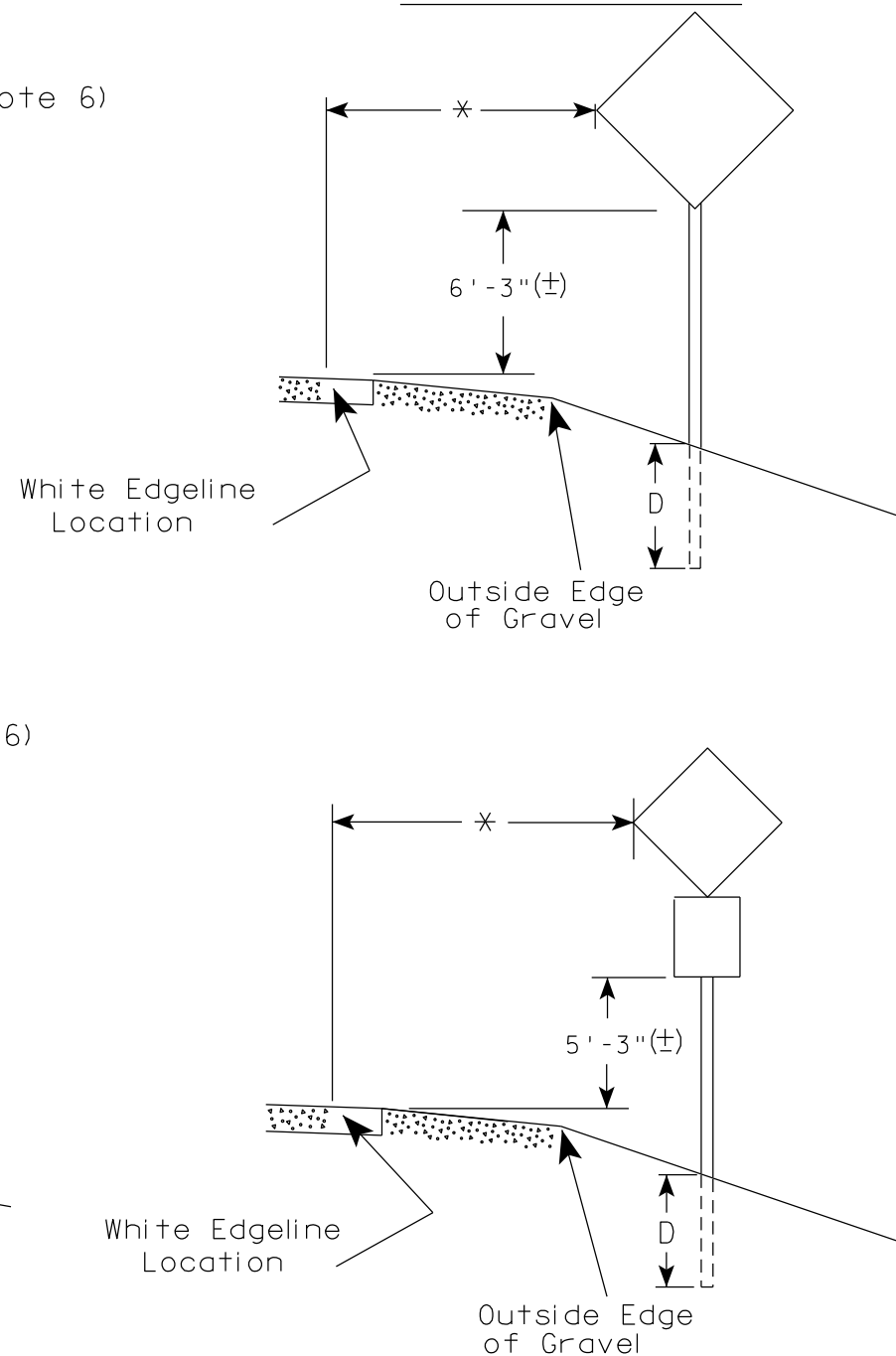

TYPICAL INSTALLATION
OF PERMANENT TYPE II
SIGNS ON SINGLE POSTS

WISCONSIN DEPT OF TRANSPORTATION

APPROVED Matthew R. Rauch
for State Traffic Engineer

DATE 5/13/2020 PLATE NO. A4-3.22

1. Signs wider than 4 feet or 20 sq.ft or larger, shall be mounted on multiple posts. Refer to plate A4-4.
2. If signs are mounted on or behind barrier wall, see A4-10 sign plate.
The Double Arrow sign (W12-1D) shall be mounted at a height of 2'-3" (\pm). The Chevron sign (W1-8), Roundabout Chevron panel (R6-4B), Enhanced Reference Markers, Clearance Markers (W5-52), Mile Markers (D10 series), In Road Object Markers (W5-54) & End of Road Markers (W5-56) shall be mounted at a height of 4'-3" (\pm).
3. For expressways and freeways, mounting height is 7'- 3" (\pm) or 6'-3" (\pm) depending upon existence of a sub-sign.
4. Minimum mounting height for signs mounted on traffic signal poles is 5'- 3" (\pm).
5. Offset distance shall be consistent with existing signs or consistent throughout length of project.
6. The (\pm) tolerance for mounting height is 3 inches.
7. Folding signs shall be mounted at a height of 5'-3" (\pm) or as directed by the Engineer.

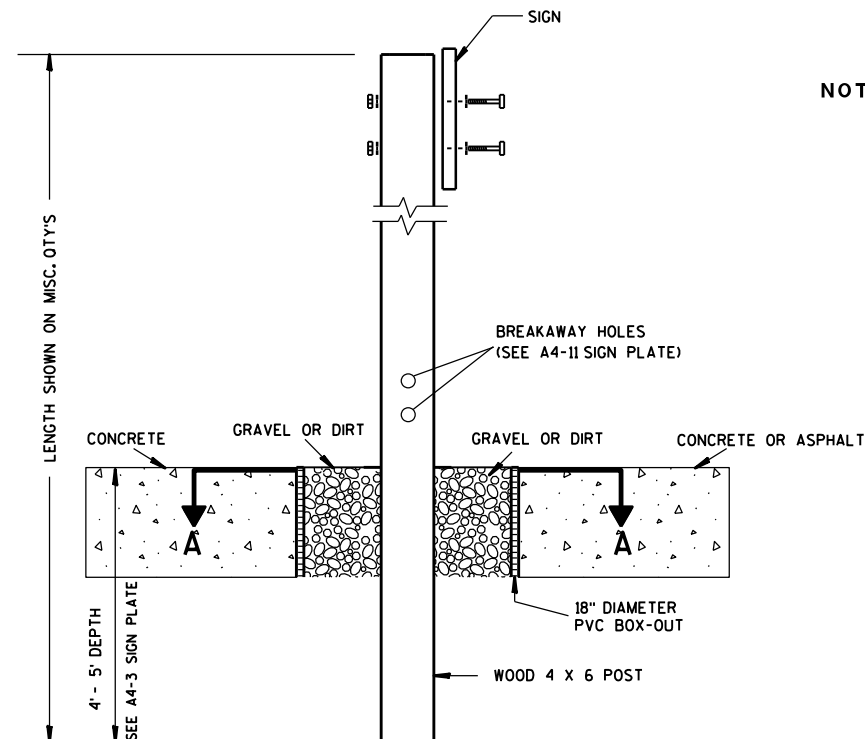

ELEVATION VIEW

DETAIL OF WOOD 4 X 6 SIGN POST IN BOX-OUT

- NOTES: 1. ALL MATERIAL TO BE APPROVED BY ENGINEER PRIOR TO INSTALLATION
2. SEE SIGN PLATE A4-8 FOR SIGN HARDWARE REQUIREMENTS
3. 18 INCH X 18 INCH SQUARE BOX-OUTS MAY BE USED FOR INSTALLATIONS IN EXISTING CONCRETE OR ASPHALT LOCATIONS.

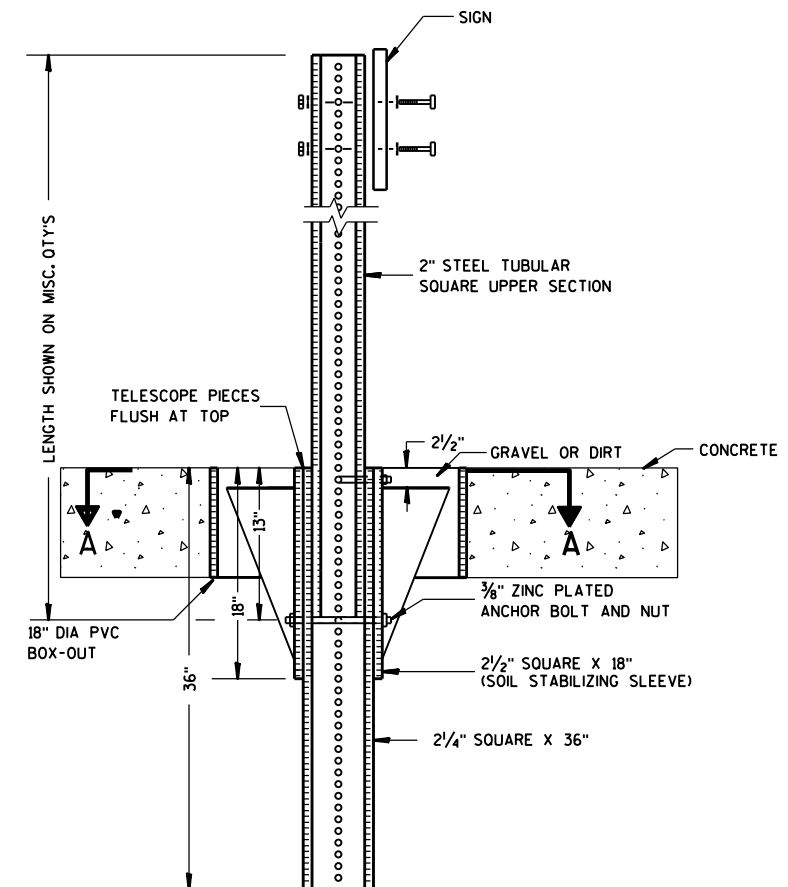

ELEVATION VIEW

DETAIL OF STEEL 2 X 2 SIGN POST IN BOX-OUT

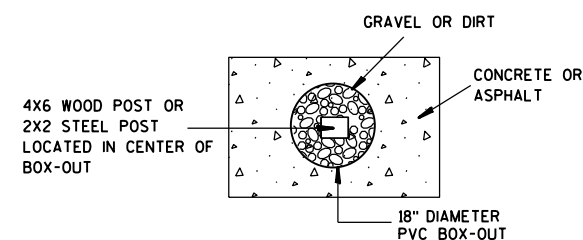

PLAN VIEW

FOR NEW CONCRETE/ASPHALT INSTALLATIONS

SIGN POST
BOX-OUTS
A4-3B

WISCONSIN DEPT OF TRANSPORTATION

APPROVED *Matthew R. Rauch*
for State Traffic Engineer

DATE 1/27/14 PLATE NO. A4-3B.1

PROJECT NO:

HWY:

COUNTY:

SHEET NO:

E

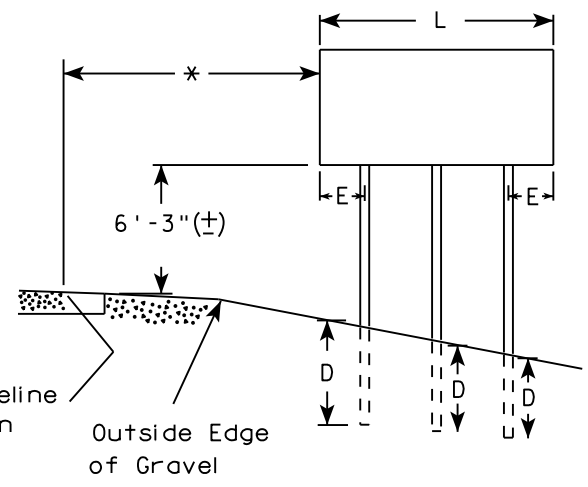
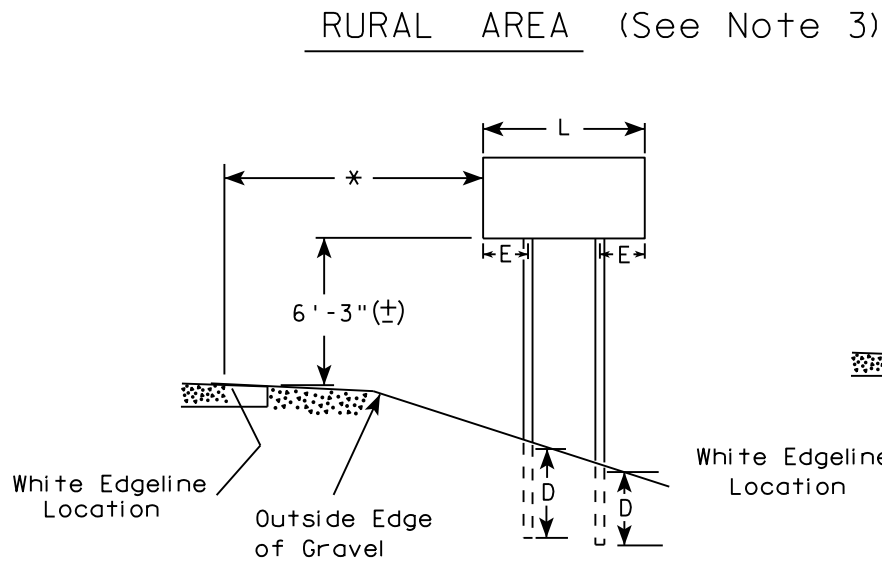
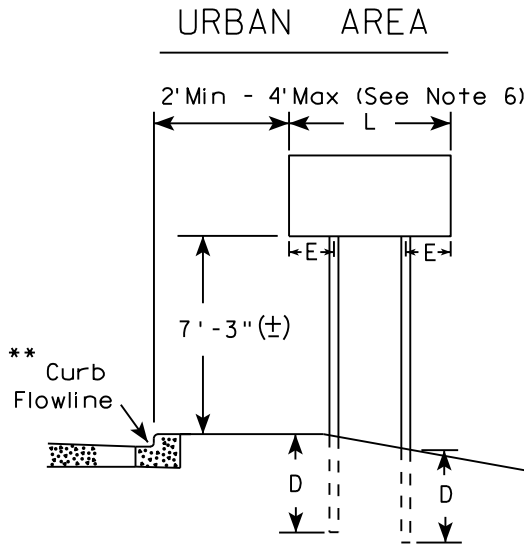

- GENERAL NOTES**
1. For 3 or 4 post installations, individual post spacing shall be greater than 3'-6".
 2. See tables below for required number of posts.
 3. For expressways and freeways, mounting height is 7'-3" (±) or 6'-3" (±) depending upon existence of sub-sign.
 4. The (±) tolerance for mounting height is 3 inches.
 5. J-Assemblies are considered to be one sign for mounting height.
 6. Offset distance shall be consistent with existing signs or consistent throughout length of project.
 7. Folding signs shall be mounted at a height of 5'-3" (±) or as directed by the engineer.
 8. The Double Arrow sign (W12-1) shall be mounted at a height of 2'-3" (±). The Chevron sign (W1-8), Roundabout Chevron panel (R6-4B), Clearance Markers (W5-52), Mile Markers (D10 series), In Road Object Markers (W5-54) & End of Road Markers (W5-56) shall be mounted at a height of 4"-3" (±).

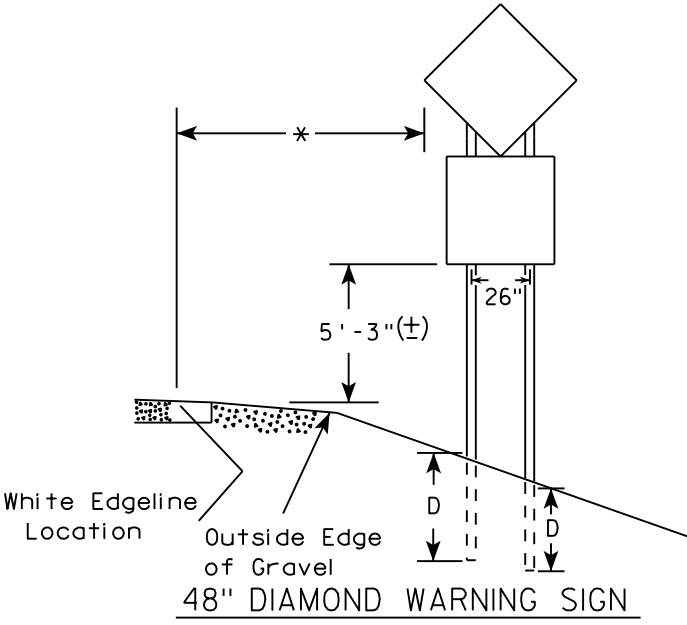
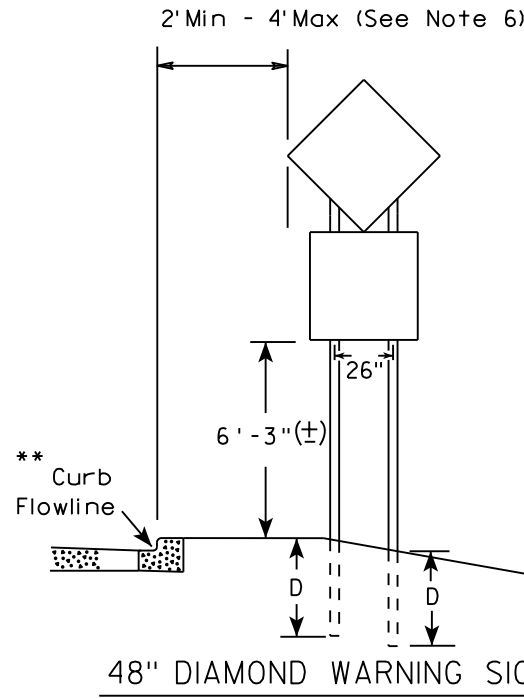

- * 6 feet from edge of a paved shoulder or 12 feet from the edge of pavement (edge line location) or 2 feet from outside edge of gravel, whichever is greater unless directed by project engineer.
- ** The existence of curb and gutter does not in itself mandate the vertical clearance illustrated. That height is typically measured where there is sidewalk adjacent to the roadway or parking is permitted. In the absence of sidewalk vertical clearance is measured from the top of the curb. Offset of signs is measured from the flow line.
- *** See A4-3 sign plate for signs 4' or less in width and less than 20 S.F. in area.

SIGN SHAPE OTHER THAN DIAMOND (TWO POSTS REQUIRED)	
L	E
Greater than 48" Less than 60"	12"
60" to 108"	L/5

SIGN SHAPE OTHER THAN DIAMOND (THREE POSTS REQUIRED)	
L	E
Greater than 108" to 144"	12"

POST EMBEDMENT DEPTH

Area of Sign Installation (Sq. Ft.)	D (Min)
20 or Less	4'
Greater than 20	5'

TYPICAL INSTALLATION
OF TYPE II SIGNS
ON MULTIPLE POSTS

WISCONSIN DEPT OF TRANSPORTATION

APPROVED *Matthew R. Rauch*
for State Traffic Engineer

DATE 8/21/17 PLATE NO. A4-4.15

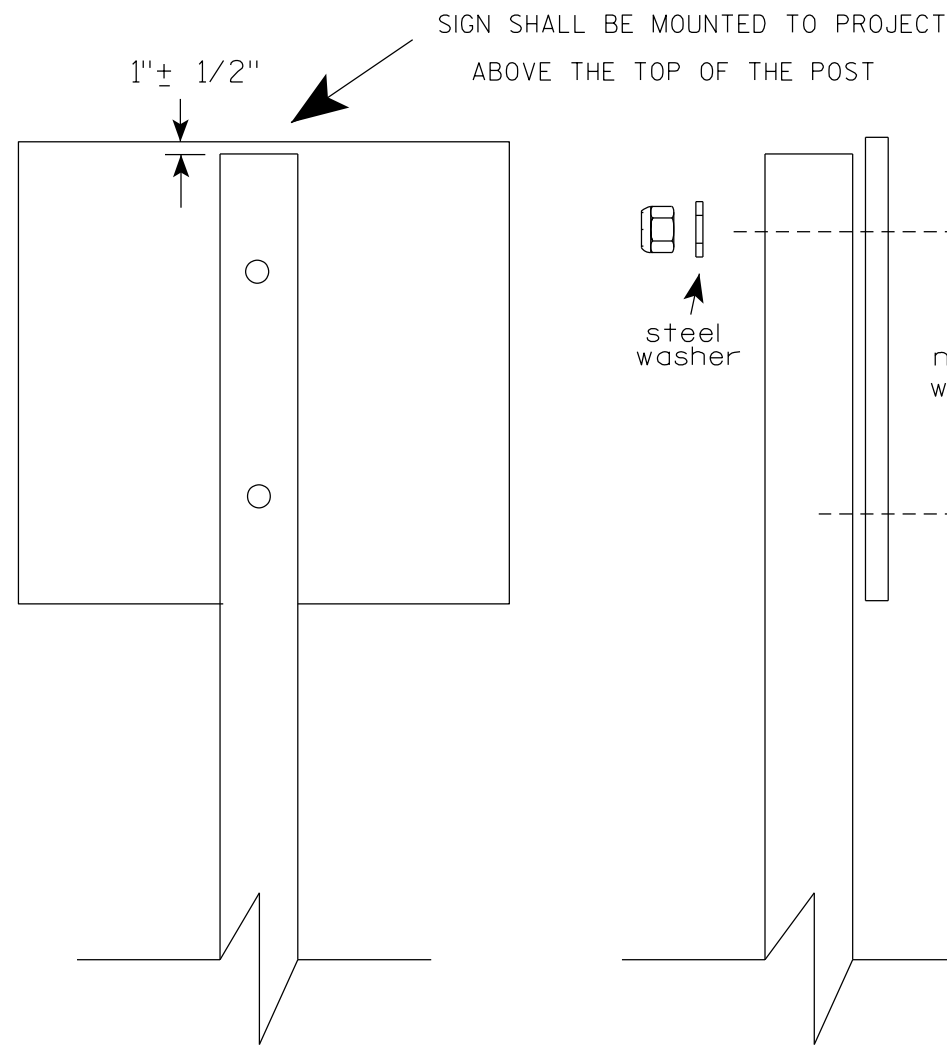

Nuts, bolts and lags used for mounting signs shall have hexagonal heads and shall be either :

- a. Hot dip galvanized in accordance with ASTM Designation: A 153, Class D, or SC 3
- b. Electro-galvanized in accordance with ASTM Designation : B 633, TYPE III, SC 3.

Threads on bolts and nuts shall be manufactured with sufficient allowance for the cadmium plate or galvanized coating to permit the nuts to run freely on the bolts.

- STRINGER BOLTING TO ALUMINUM SIGNS (SEE SIGN PLATE A4-18)
- MACHINE BOLTS - $\frac{5}{16}$ " X 1-3/4" Length w/ lock nuts
- WOOD POSTS (4" x 6")
- LAG SCREWS - $\frac{3}{8}$ " X 3" (NO STRINGERS ON BACK OF SIGN)
 $\frac{3}{8}$ " X 4" (STRINGERS ON BACK OF SIGN)
- SQUARE STEEL POSTS (2" x 2")
- MACHINE BOLTS - $\frac{3}{8}$ " X 3-1/4" Length w/ nuts (NO STRINGER ON BACK OF SIGN)
 $\frac{3}{8}$ " X 5" Length w/ nuts (STRINGERS ON BACK OF SIGN)
- RIVETS - $\frac{9}{32}$ " (6605-9-6) BULB-TITE, TRI-FOLD, ALUMINUM BODY/MANDREL
O.D. FLANGE .720-.765 INCH, GRIP RANGE .042-.375 INCH
- WASHERS (ALL POSTS) -
- 1-1/4" O.D. X $\frac{3}{8}$ " I.D. X $\frac{1}{16}$ " STEEL
 - 1-1/4" O.D. X $\frac{3}{8}$ " I.D. X .080 NYLON

* Two different fastening systems are shown for illustration purposes. On any individual sign, either one or the other system shall be used. Actual number of fasteners per sign varies with the sign area, but normally there are two. For a single post installation, all signs greater than 9 sq. ft. require the use of 3 fasteners.

ATTACHMENT OF SIGNS TO POSTS	
WISCONSIN DEPT OF TRANSPORTATION	
APPROVED	<i>Matthew R. Rauch</i> For State Traffic Engineer
DATE 4/1/2020	PLATE NO. A4-8.9

**2 1/4 " SQUARE
12 GAUGE
PERFORATED
GALVANIZED FINISH**

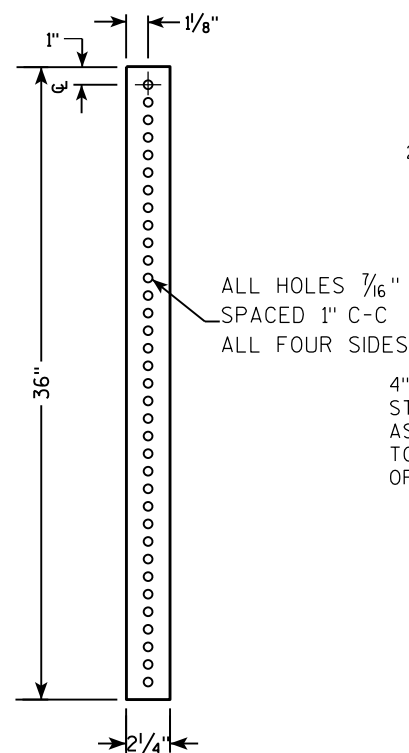

**2 1/2" SQUARE
12 GAUGE
OMNI-DIRECTIONAL
PERFORATED
SOIL STABILIZING SLEEVE
GALVANIZED FINISH**

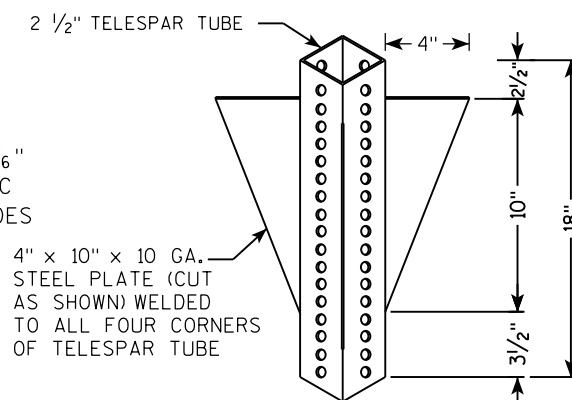

TECHNICAL DRAWING OF A VERTICAL SIGNPOST ASSEMBLY.

Labels and Dimensions:

- 18" DIA SCHEDULE 40 PVC BOX-OUT**: The base container for the assembly.
- 36"**: Total height of the PVC box-out.
- 18"**: Height of the gravel/dirt section at the base.
- 13"**: Height of the soil stabilizing sleeve section.
- 2 1/2" GRAVEL OR DIRT**: The base layer within the box-out.
- 2 1/2" SQUARE X 18" (SOIL STABILIZING SLEEVE)**: The sleeve section within the box-out.
- 2 1/4" SQUARE X 36"**: The main vertical support post.
- 2" STEEL TUBULAR SQUARE UPPER SECTION**: The upper section of the post.
- ALL HOLES 7/16" SPACED 1" C-C ALL FOUR SIDES**: Specification for the holes in the upper section.
- 3/8" ZINC PLATED CORNER ANCHOR BOLT AND NUT**: The bolt securing the sleeve.
- 3/16" ZINC PLATED ANCHOR BOLT AND NUT**: The bolt securing the sleeve.
- TELESCOPE PIECES FLUSH AT TOP**: The top section of the post.
- SIGN**: The sign plate at the top.
- SEE SIGN PLATE A4-8 FOR BOLT WASHER, & NUT MATERIAL**: Reference to the sign plate for material specifications.

TECHNICAL DRAWING OF A SIGNPOST ASSEMBLY:

- TELESCOPE PIECES FLUSH AT TOP**: Indicated by a dimension line on the left.
- 2" STEEL TUBULAR SQUARE UPPER SECTION**: The main vertical support.
- ALL HOLES $\frac{7}{16}$ " SPACED 1" C-C ALL FOUR SIDES**: Specification for the perforations in the upper section.
- SIGN**: Attached to the top of the upper section.
- SEE SIGN PLATE A4-8 FOR BOLT WASHER, & NUT MATERIAL**: Reference to a sign plate for hardware details.
- 3/8" ZINC PLATED CORNER ANCHOR BOLT AND NUT**: Hardware used to secure the post to the base.
- 1"**: Dimension for the offset of the anchor bolt from the post face.
- 3/8" ZINC PLATED ANCHOR BOLT AND NUT**: Hardware used to secure the base plate to the ground.
- 2 1/2" SQUARE X 18" (SOIL STABILIZING SLEEVE)**: The base plate of the post.
- 2 1/4" SQUARE X 36"**: The main vertical support post.
- Dimensions**:
 - 36" (Total height of the main post section)
 - 18" (Height of the upper section)
 - 12" (Height of the lower section)
- Arrows A**: Indicate downward forces or weights applied to the sign and the base plate.

3/8" ZINC PLATED CORNER
ANCHOR BOLT AND NUT

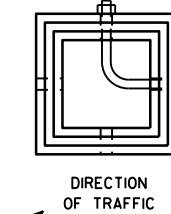

SECTION A-A

Area of Sign Installation (Sq. Ft.)	Number of Required Posts
9 or less	1
Greater than 9 less than or equal to 18	2
Greater than 18 less than or equal to 27	3

Signs wider than 3 feet or larger than 9 sq. ft shall be mounted on multiple posts (see above table).

TUBULAR STEEL
SIGN POST
A4-9

WISCONSIN DEPT OF TRANSPORTATION

APPROVED Matthew R Rauch

for State Traffic Engineer

DATE 2/05/15 PLATE NO. A4-9.9

PROJECT NO:

HWY:

COUNTY:

SHEET NO:

1

7

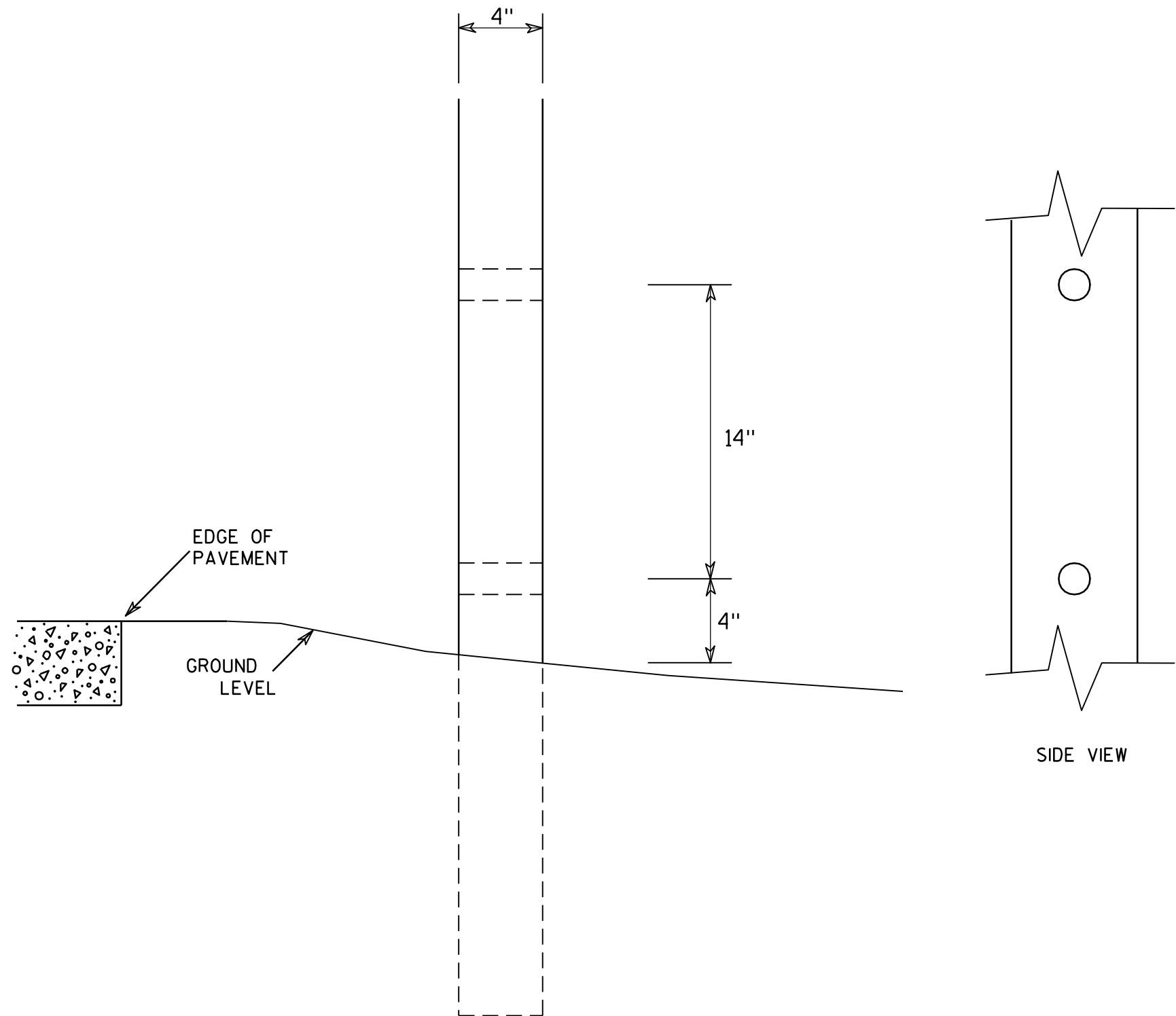

GENERAL NOTES

1. All 4 x 6 Wood Posts shall be modified by having two 1½" diameter holes drilled perpendicular to the roadway centerline.

7

4 X 6 WOOD POST MODIFICATIONS	
WISCONSIN DEPT OF TRANSPORTATION	
APPROVED	<i>Chester J. Spang</i> for State Traffic Engineer
DATE 3/27/97	PLATE NO. A4-11.2

BANDING

SINGLE SIGN

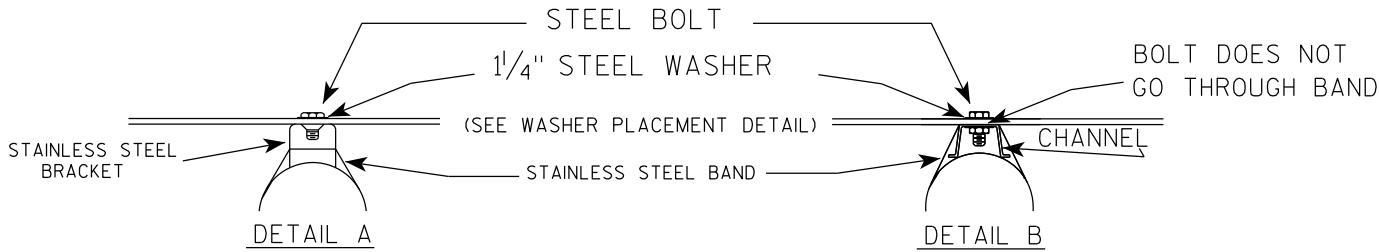
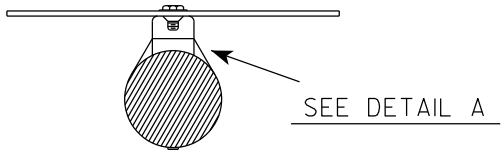
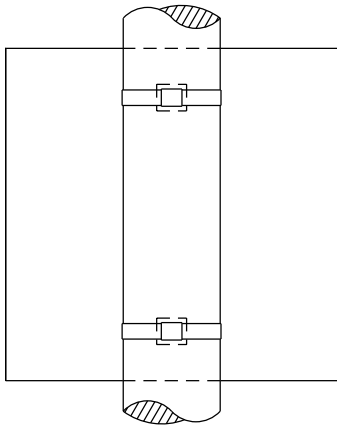

WASHER PLACEMENT

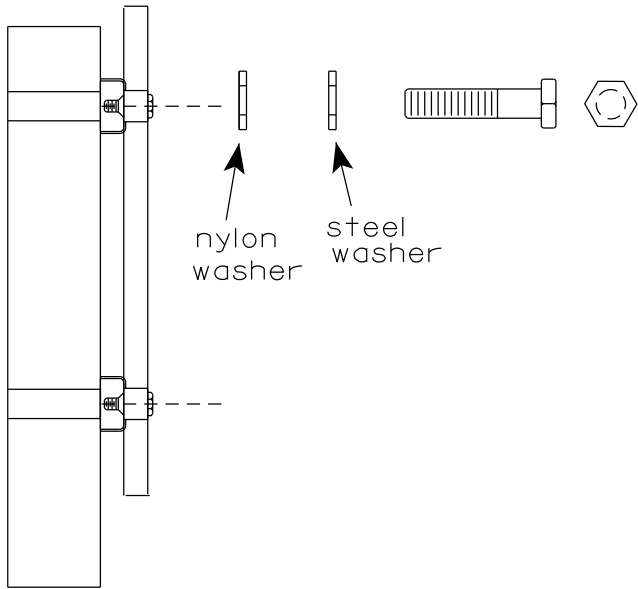

WASHERS (ALL POSTS) -
1-1/4" O.D. X 3/8" I.D. X 1/16" STEEL
1-1/4" O.D. X 3/8" I.D. X .080 NYLON
FOR ALL TYPE H SIGNS

GENERAL NOTES

1. Any sign over 3 feet in width shall use the V-Block banding method. See A5-10 standard plate.
2. Signs 3 feet or greater in height shall have three bracket bands installed. Signs less than 3 feet in height shall have two bracket bands installed.
3. Banding and assembly bracket shall be stainless steel. All bands shall be 3/4" in width and 0.025" thickness.
4. ALL SIGN MOUNTING BOLTS AND WASHERS SHALL BE EITHER:
 - a. Hot dip or mechanically galvanized in accordance with ASTM Designation: A 153, Class D
 - b. Electro-galvanized in accordance with ASTM designation: B 633, Type III, SC 3

"J" ASSEMBLY

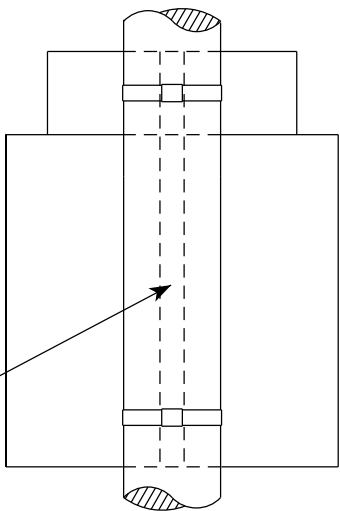

SEE DETAIL B

STANDARD SIGN
SIGN BANDING DETAILS

WISCONSIN DEPT OF TRANSPORTATION

APPROVED *Matthew R. Rauch*
for State Traffic Engineer
DATE 6/10/19 PLATE NO. A5-9.4

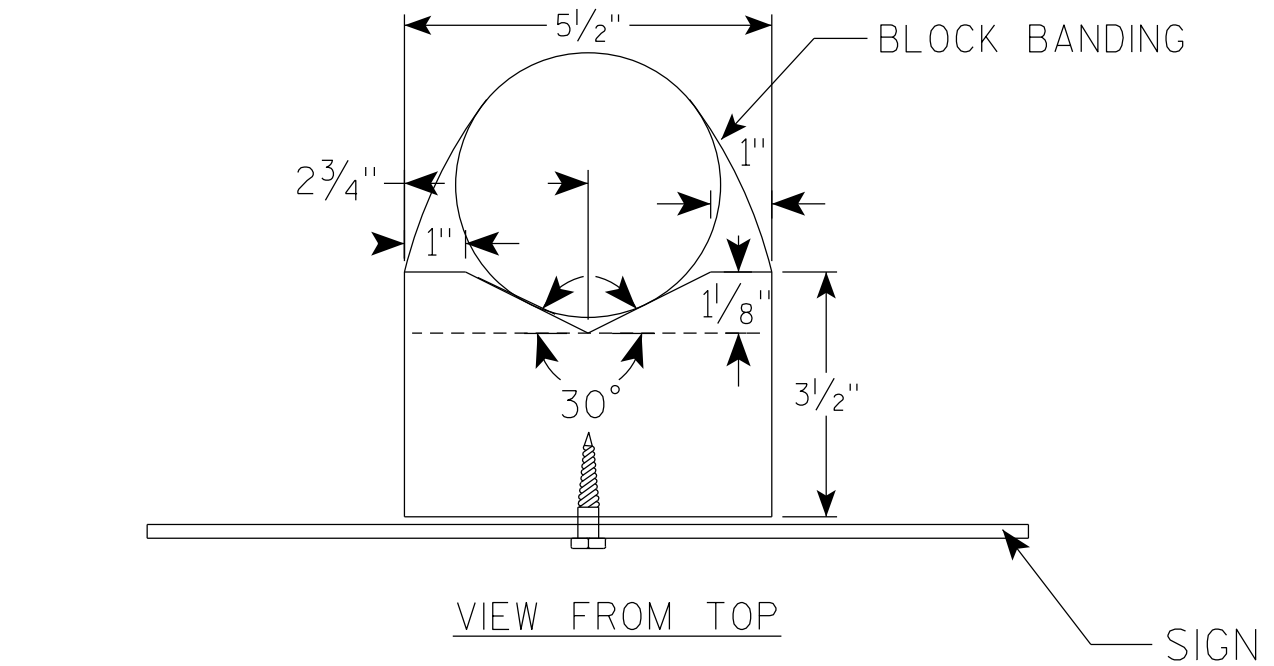
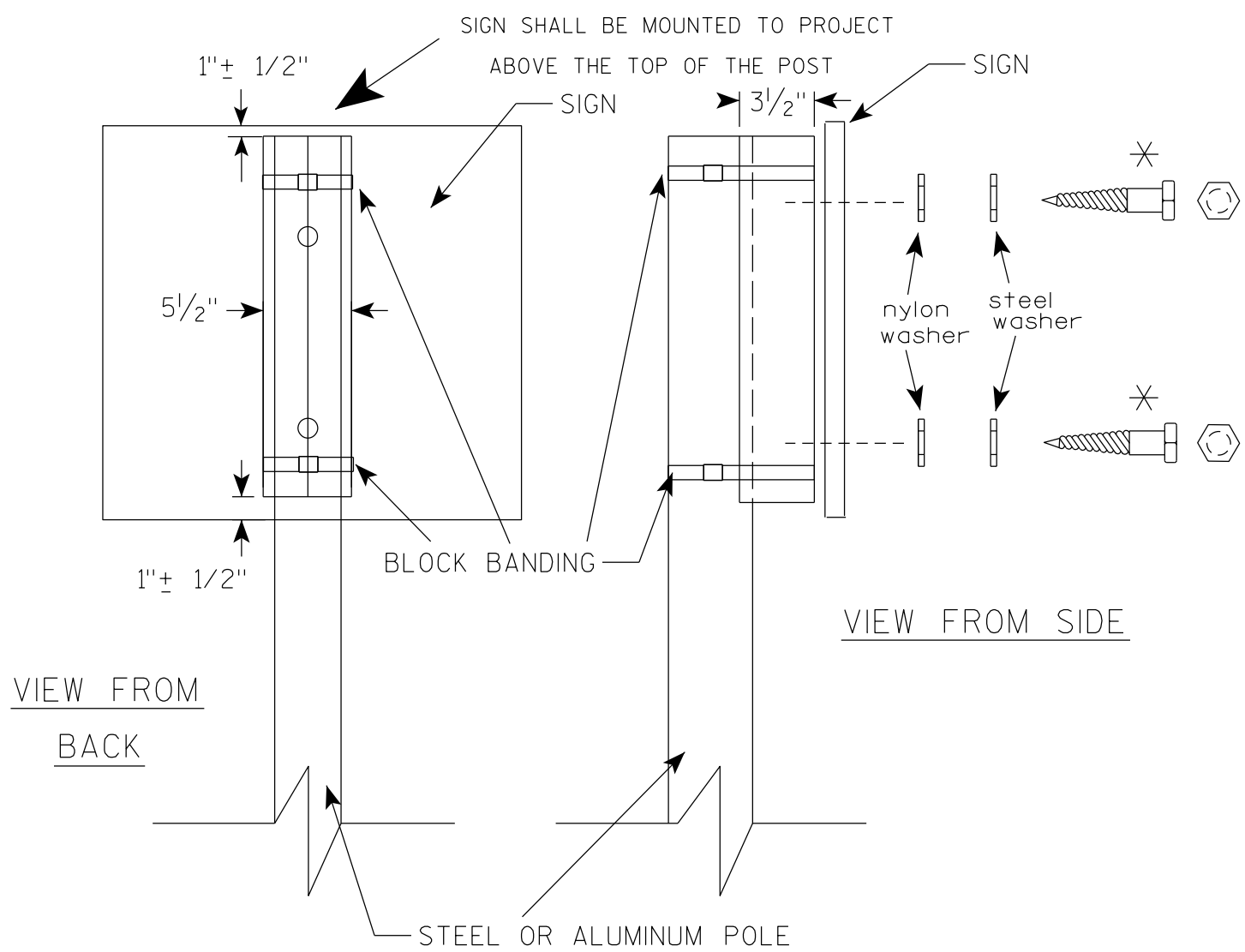

GENERAL NOTES

1. WOOD 4"X6" POST MATERIAL SHALL CONFORM TO 507.2.2 OF THE WISDOT STANDARD SPECIFICATIONS
2. BLOCK BANDING AND CLIPS SHALL BE STAINLESS STEEL, $\frac{3}{4}$ " WIDTH AND 0.025" THICKNESS
3. SIGNS 3' OR GREATER IN HEIGHT SHALL UTILIZE 3 BLOCK BANDS. SIGNS UNDER 3' IN HEIGHT SHALL UTILIZE 2 BLOCK BANDS
4. ACTUAL NUMBER OF FASTENERS PER SIGN VARIES WITH THE SIGN AREA, BUT NORMALLY THERE ARE TWO. FOR SIGNS GREATER THAN 9 S.F. 3 FASTENERS SHALL BE USED.
5. ALL SIGN MOUNTING BOLTS AND WASHERS SHALL BE EITHER:
 - a. Hot dip or mechanically galvanized in accordance with ASTM Designation: A 153, Class D
 - b. Electro-galvanized in accordance with ASTM Designation : B 633, TYPE III, SC 3
6. ALL BOLTS SHALL HAVE HEXAGONAL HEADS.
7. STEEL WASHERS SHALL BE $\frac{1}{4}$ " O.D. X $\frac{3}{8}$ " I.D. X $\frac{1}{16}$ "
8. NYLON WASHERS SHALL BE $\frac{1}{4}$ " O.D. X $\frac{3}{8}$ " I.D. X .080 FOR TYPE H OR TYPE F FACE SIGN

✱ LAG BOLTS SHALL BE $\frac{3}{8}$ " X $2\frac{1}{2}$ "

BLOCK BANDING DETAIL (V-BLOCK OPTION)	
WISCONSIN DEPT OF TRANSPORTATION	
APPROVED	<i>Matthew R. Rauch</i> for State Traffic Engineer
DATE 4/19/2022	PLATE NO. A5-10.3

7

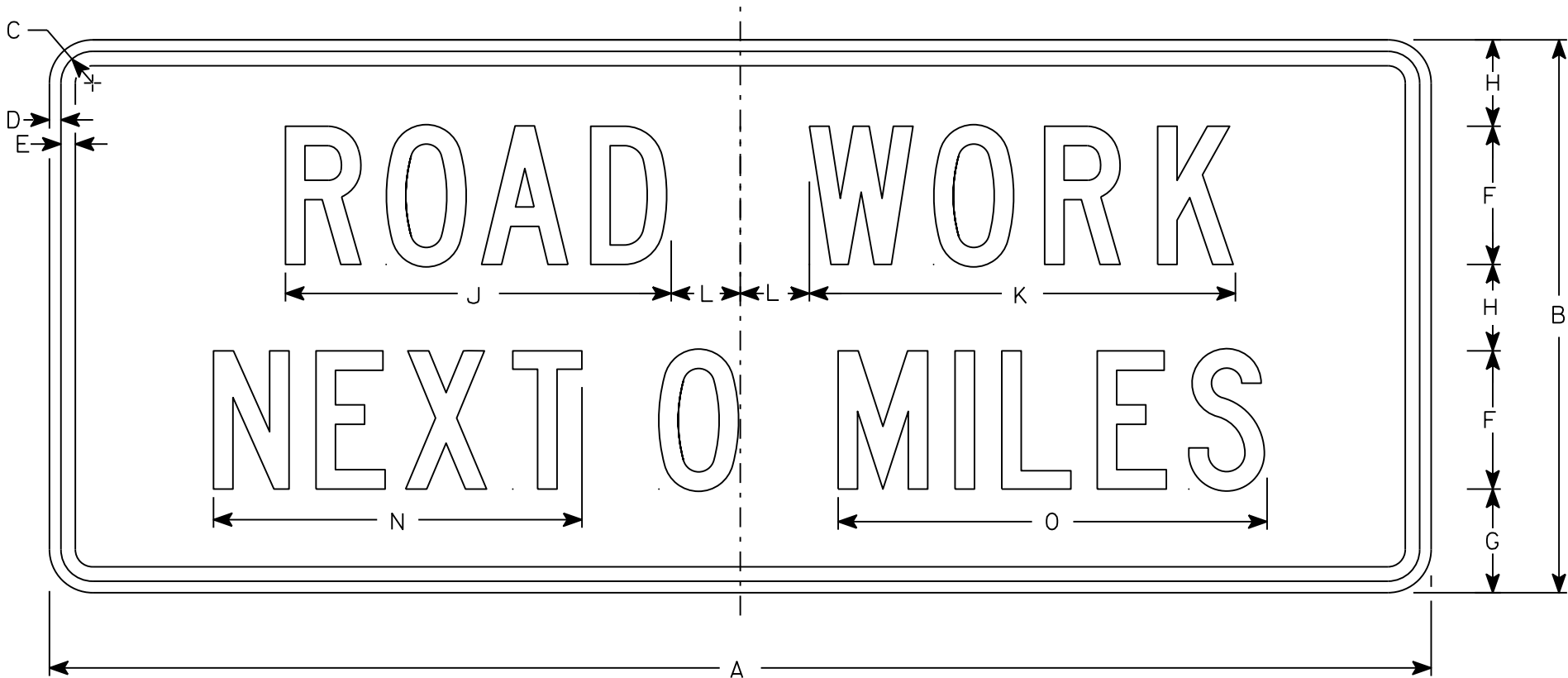

G20-1

NOTES

- 1. Sign is Type II - Type F Reflective
- 2. Color:
Background - Orange
Message - Black
- 3. Message Series - C
- 4. Corners may be square or rounded when base material is plywood but borders shall be rounded as shown. When base material is metal, the corners and borders shall be rounded.
- 5. Round distance to nearest whole Mile and substitute appropriate numerals and optically adjust spacing to achieve proper balance

7

SIZE	A	B	C	D	E	F	G	H	I	J	K	L	M	N	O	P	Q	R	S	T	U	V	W	X	Y	Z	Area sq. ft.
1																											
2	60	24	1 3⁄8	1⁄2	5⁄8	6	4 1⁄2	3 3⁄4		16 3⁄4	18 1⁄2	3		16	18 5⁄8												10
3																											
4	60	24	1 3⁄8	1⁄2	5⁄8	6	4 1⁄2	3 3⁄4		16 3⁄4	18 1⁄2	3		16	18 5⁄8												10
5																											

STANDARD SIGN
G20-1

WISCONSIN DEPT OF TRANSPORTATION

APPROVED *Matthew R. Rauch*
For State Traffic Engineer

DATE 3/14/17 PLATE NO. G20-1.8

7

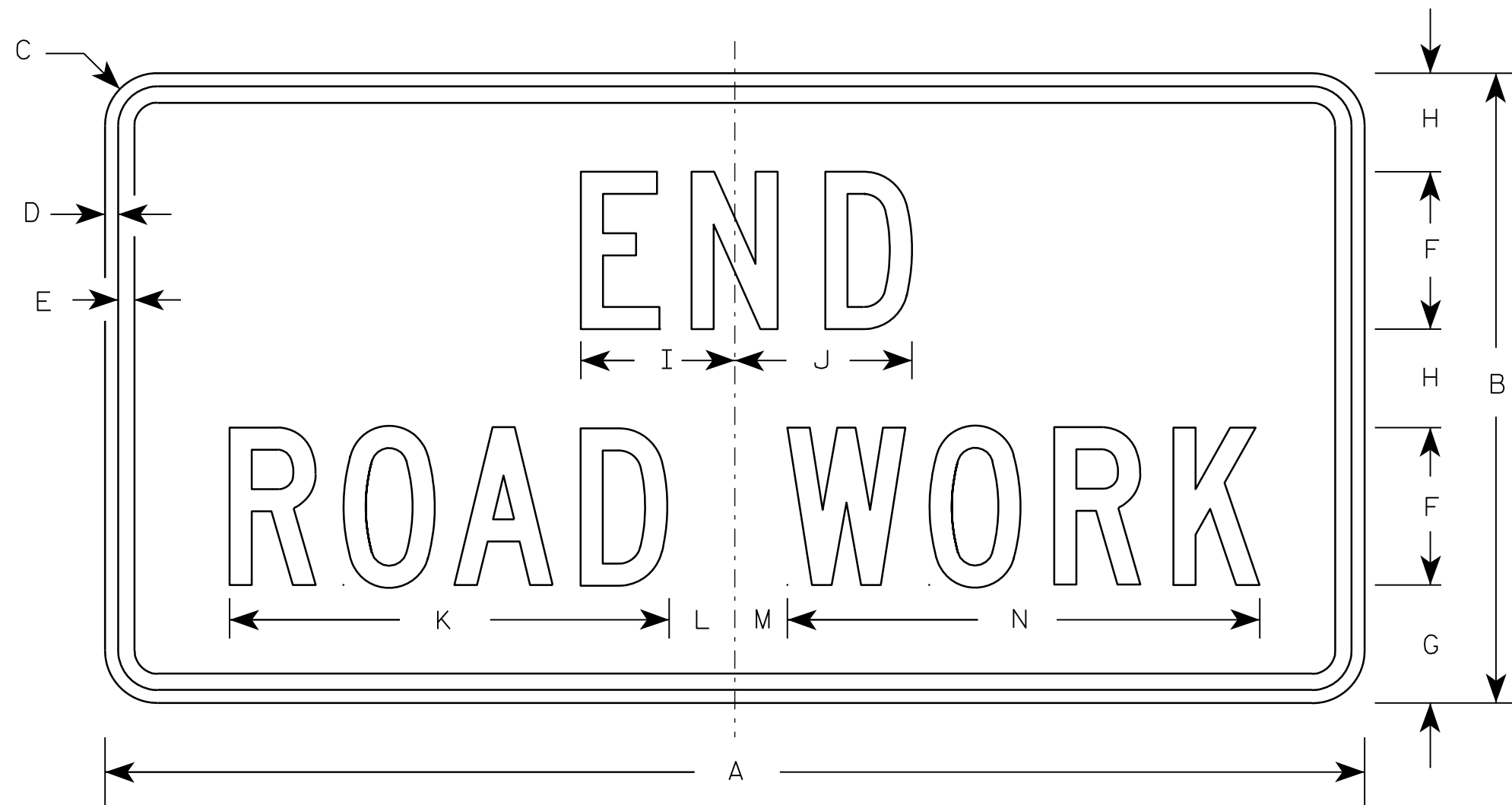

G20-2A

Metric equivalent
for this sign is:

SIZE	
1	900 mm X 450 mm
2	1200 mm X 600 mm
3	1200 mm X 600 mm
4	1200 mm X 600 mm
5	1200 mm X 600 mm

SIZE	A	B	C	D	E	F	G	H	I	J	K	L	M	N	O	P	Q	R	S	T	U	V	W	X	Y	Z	Area sq. ft.	Area sq. m.
1	36	18	1 1/8	3/8	1/2	4	3 3/4	2 1/2	4 1/8	4 1/8	11 1/8	2	1	12 1/8													4.5	0.41
2	48	24	1 1/2	1/2	5/8	6	4 1/2	3 3/4	5 7/8	6 3/4	16 3/4	2 1/2	1 3/4	18 1/2													8.0	0.72
3	48	24	1 1/2	1/2	5/8	6	4 1/2	3 3/4	5 7/8	6 3/4	16 3/4	2 1/2	1 3/4	18 1/2													8.0	0.72
4	48	24	1 1/2	1/2	5/8	6	4 1/2	3 3/4	5 7/8	6 3/4	16 3/4	2 1/2	1 3/4	18 1/2													8.0	0.72
5	48	24	1 1/2	1/2	5/8	6	4 1/2	3 3/4	5 7/8	6 3/4	16 3/4	2 1/2	1 3/4	18 1/2													8.0	0.72

NOTES

- Sign is Type II - Type F Reflective - reference WIS DOT Standard Specification for HIGHWAY and STRUCTURE CONSTRUCTION latest edition.
- Color:
Background - Orange
Message - Black
- Message Series - C
- Corners may be square or rounded when base material is plywood but borders shall be rounded as shown. When base material is metal, the corners and borders shall be rounded.

7

NOTES

1. Sign is Type II - Type H Reflective
2. Color:
Background - White
Message - Black
3. Message Series - D except 3 number signs Series C
4. Corners may be square or rounded when base material is plywood but borders shall be rounded as shown. When base material is metal, the corners and borders shall be rounded.

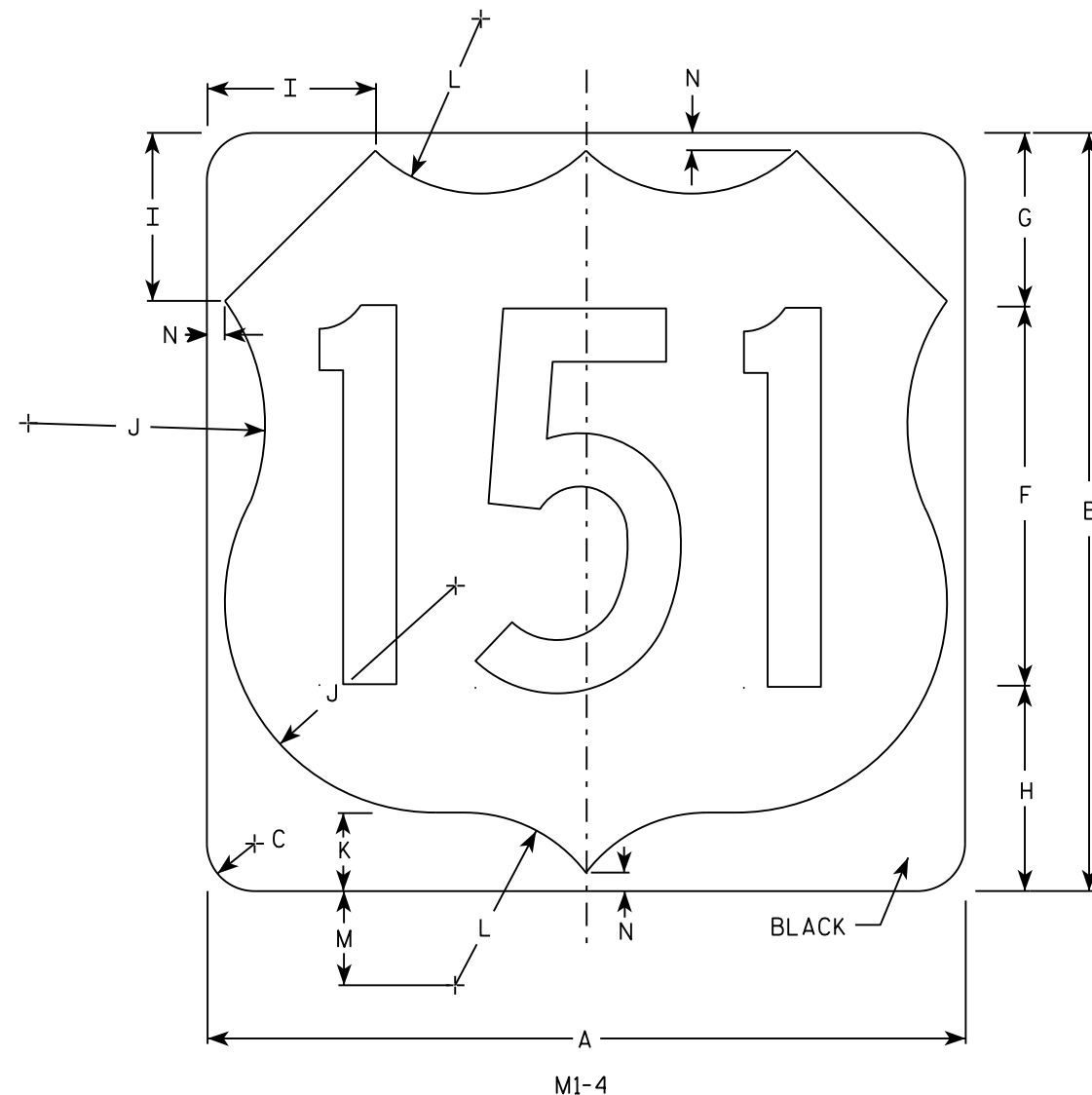
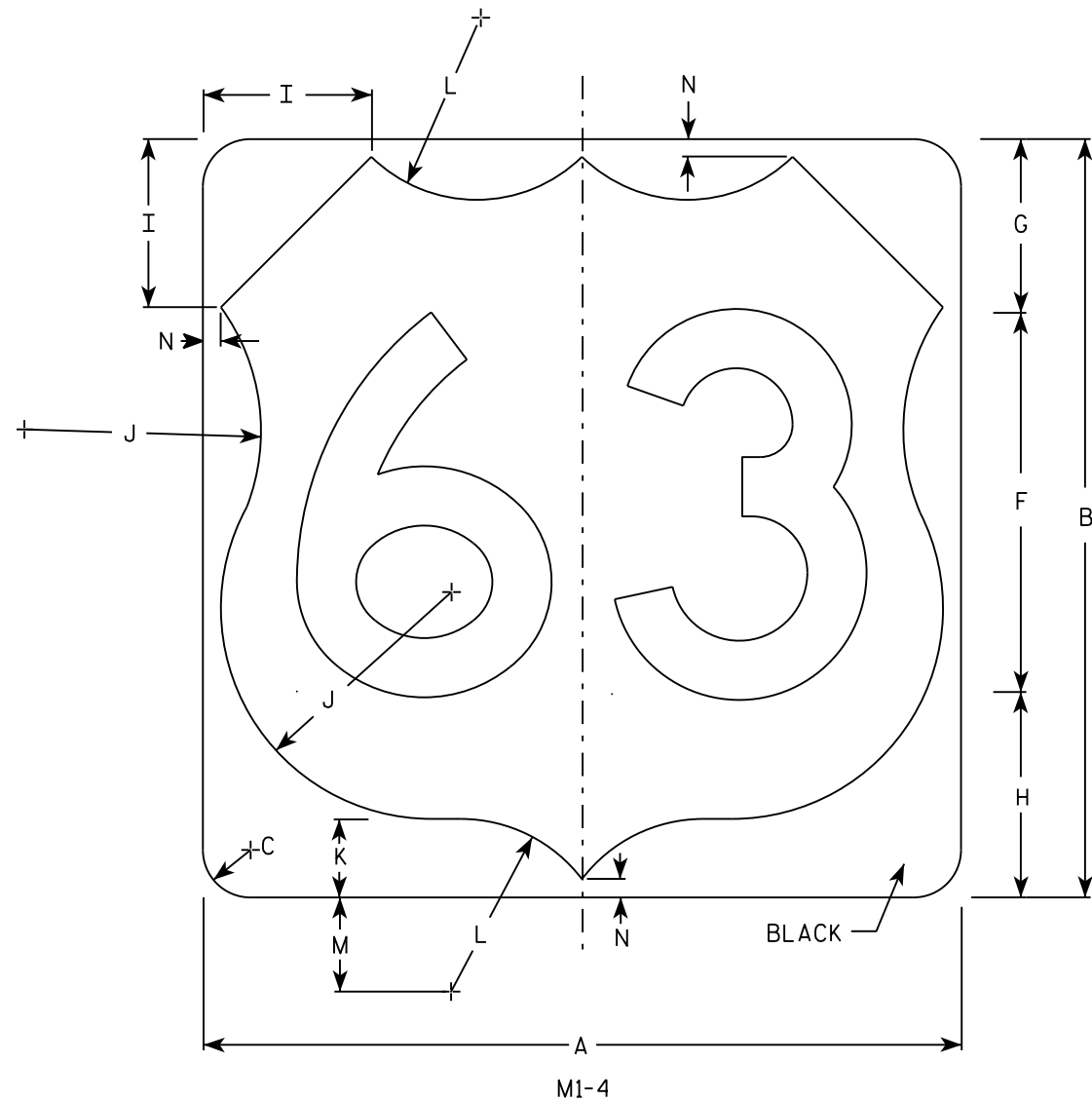

SIZE	A	B	C	D	E	F	G	H	I	J	K	L	M	N	O	P	Q	R	S	T	U	V	W	X	Y	Z	Area sq. ft.
1																											
2	24	24	1 1/2			12	5 1/2	6 1/2	5	7 1/2	2 1/2	5 1/2	3	1/2													4.0
3	36	36	2 1/4			18	8 1/4	9 1/4	7 1/4	11 1/4	3 3/4	8 1/4	4 1/2	3/4													9.0
4	36	36	2 1/4			18	8 1/4	9 1/4	7 1/4	11 1/4	3 3/4	8 1/4	4 1/2	3/4													9.0
5	36	36	2 1/4			18	8 1/4	9 1/4	7 1/4	11 1/4	3 3/4	8 1/4	4 1/2	3/4													9.0

PROJECT NO:	HWY:	COUNTY:		SHEET NO:	E
-------------	------	---------	--	-----------	---

USH MARKER
M1-4 FOR ASSEMBLIES

WISCONSIN DEPT OF TRANSPORTATION

APPROVED *Matthew R. Rauch*
for State Traffic Engineer

DATE 3/16/18 PLATE NO. M1-4.10

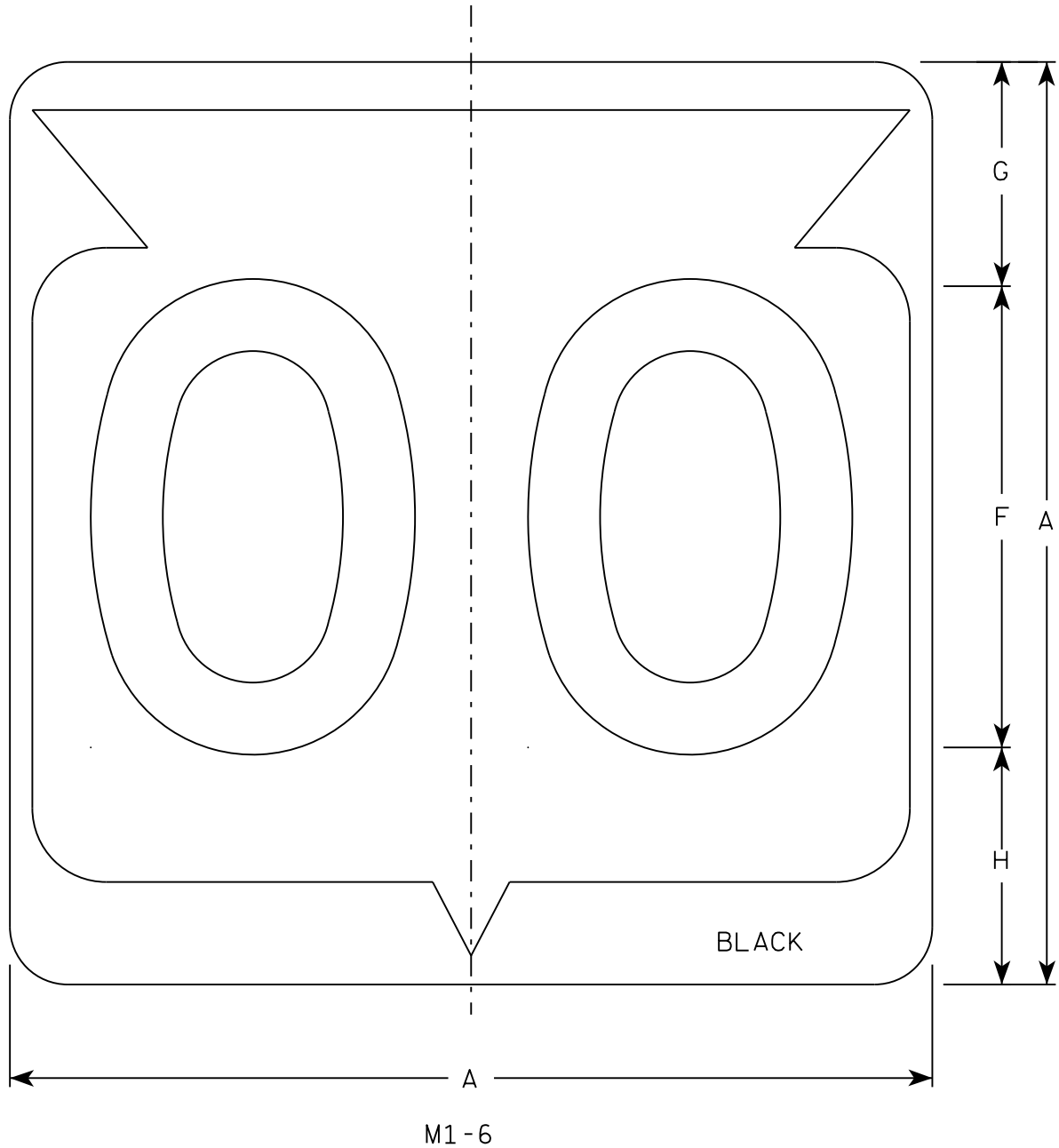

NOTES

1. Sign is Type II - Type H Reflective
2. Color:
Background - White
Message - Black
3. Message Series - D except 3 number signs Series C
4. Corners may be square or rounded when base material is plywood but borders shall be rounded as shown. When base material is metal, the corners and borders shall be rounded.

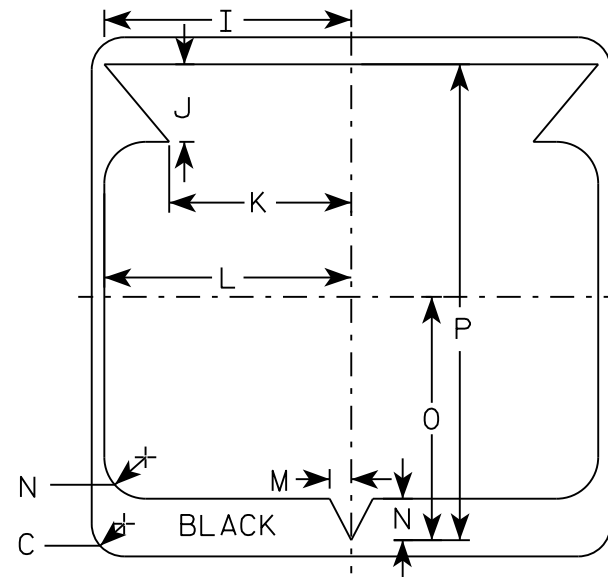

SIZE	A	B	C	D	E	F	G	H	I	J	K	L	M	N	O	P	Q	R	S	T	U	V	W	X	Y	Z	Area sq. ft.
1																											
2	24		1 1/2			12	5 1/2	6 1/2	10 1/4	2 1/2	8 7/8	11 1/2	1	1 7/8	11 1/4	21 7/8											4.0
3	36		2 1/4			18	8 3/4	9 1/4	15 3/8	5 3/8	12 5/8	17 1/8	1 1/2	2 7/8	16 7/8	33											9.0
4	36		2 1/4			18	8 3/4	9 1/4	15 3/8	5 3/8	12 5/8	17 1/8	1 1/2	2 7/8	16 7/8	33											9.0
5	36		2 1/4			18	8 3/4	9 1/4	15 3/8	5 3/8	12 5/8	17 1/8	1 1/2	2 7/8	16 7/8	33											9.0

STATE ROUTE MARKER
M1-6 FOR ASSEMBLIES

WISCONSIN DEPT OF TRANSPORTATION

APPROVED
Matthew R. Rauch
for State Traffic Engineer

DATE 3/16/18 PLATE NO. M1-6.10

PROJECT NO: HWY: COUNTY: SHEET NO: E

FILE NAME : C:\CAEfiles\Projects\tr_std\plate\M16.DGN PLOT DATE : 16-MAR-2018 14:11 PLOT BY : \$\$...plotuser...\$\$ PLOT NAME : PLOT SCALE : 6.655277:1.000000 WISDOT/CADDs SHEET 42

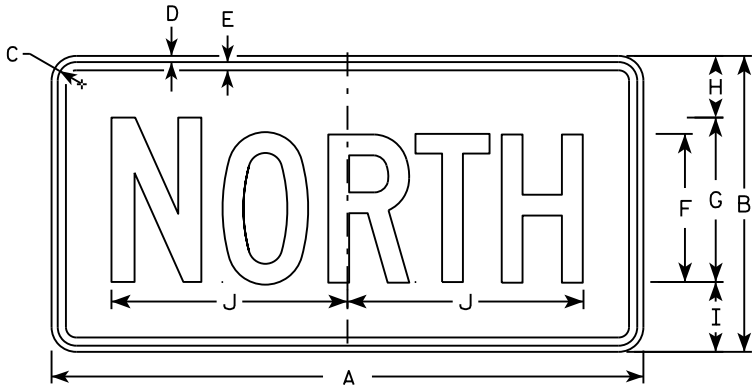

M3-1
MM3-1
MP3-1



M3-2
MM3-2
MP3-2

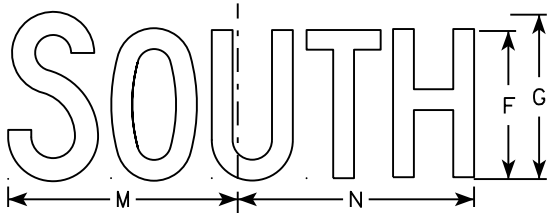

M3-3
MM3-3
MP3-3

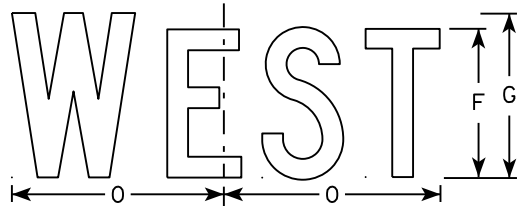

M3-4
MM3-4
MP3-4

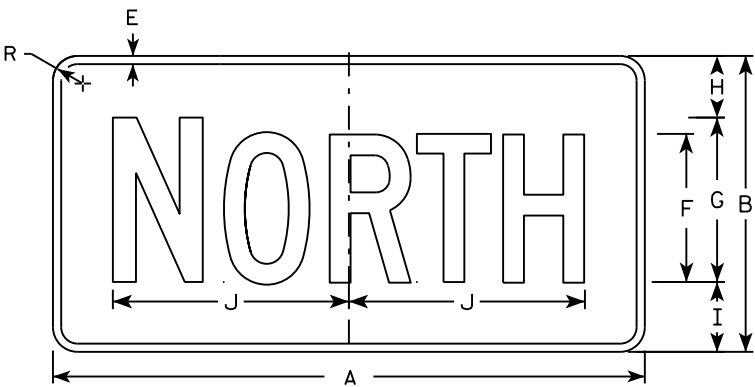

MB3-1
MK3-1
MN3-1

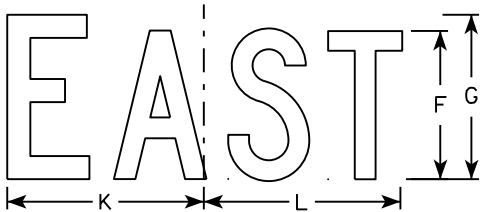

MB3-2
MK3-2
MN3-2

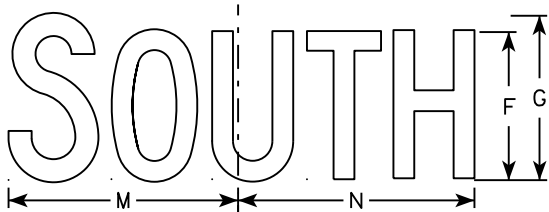

MB3-3
MK3-3
MN3-3

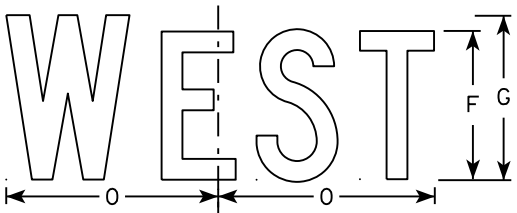

MB3-4
MK3-4
MN3-4

NOTES

1. All Signs Type II - Type H
2. Color:
Background - See note 5
Message - See note 5
3. Message Series - C
4. Corners may be square or rounded when base material is plywood but borders shall be rounded as shown. When base material is metal, the corners and borders shall be rounded.
5. M3-1 thru M3-4 Background - White
Message - Black
MB3-1 thru MB3-4 Background - Blue
Message - White
MK3-1 thru MK3-4 Background - Green
Message - White
MM3-1 thru MM3-4 Background - White
Message - Green
MN3-1 thru MN3-4 Background - Brown
Message - White
MP3-1 thru MP3-4 Background - White
Message - Blue
6. Note the first letter of each direction is larger than the remainder of the message.

SIZE	A	B	C	D	E	F	G	H	I	J	K	L	M	N	O	P	Q	R	S	T	U	V	W	X	Y	Z	Area sq. ft.
1																											
2	24	12	1 1/8	3/8	3/8	6	7	2 1/4	2 3/4	10 1/4	7 7/8	8 3/8	10 1/4	9 3/4	8 3/4			1 1/2									2.00
3	36	18	1 1/8	3/8	1/2	9	10	3 3/4	4 1/4	14 3/8	12	12 1/8	14	14 1/8	13			1 1/2									4.5
4	36	18	1 1/8	3/8	1/2	9	10	3 3/4	4 1/4	14 3/8	12	12 1/8	14	14 1/8	13			1 1/2									4.5
5	36	18	1 1/8	3/8	1/2	9	10	3 3/4	4 1/4	14 3/8	12	12 1/8	14	14 1/8	13			1 1/2									4.5

STANDARD SIGNS
M3-1 thru M3-4
SERIES

WISCONSIN DEPT OF TRANSPORTATION

APPROVED
Matthew R. Rauch
for State Traffic Engineer

DATE 10/15/15 PLATE NO. M3-1.14

NOTES

- 1. Sign is Type II - Type F Reflective - reference WIS DOT Standard Specification for HIGHWAY and STRUCTURE CONSTRUCTION latest edition.
- 2. Color:
 - Background - Orange
 - Message - Black
- 3. Message Series - B
- 4. Corners may be square or rounded when base material is plywood but borders shall be rounded as shown. When base material is metal, the corners and borders shall be rounded.

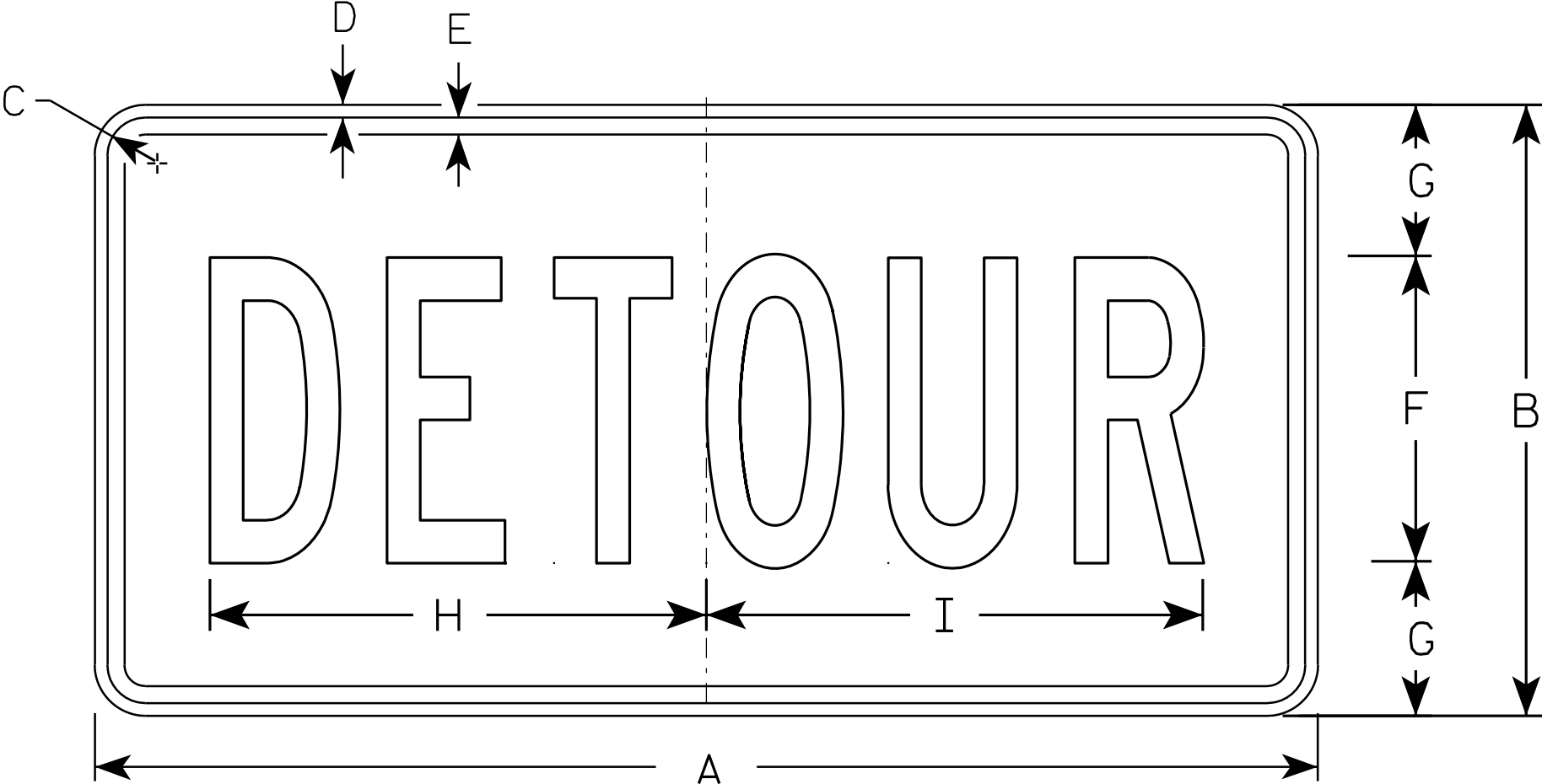

M4 - 8

SIZE	A	B	C	D	E	F	G	H	I	J	K	L	M	N	O	P	Q	R	S	T	U	V	W	X	Y	Z	Area sq. ft.
1																											
2	24	12	1 1/8	3/8	3/8	6	3	10	10 1/4																		2.0
3	36	18	1 1/8	3/8	1/2	9	4 1/2	14 5/8	14 1/2																		4.5
4																											
5																											

STANDARD SIGN
M4 - 8

WISCONSIN DEPT OF TRANSPORTATION

APPROVED
Matthew R. Rauch
for State Traffic Engineer

DATE 11/10/10 PLATE NO. M4-8.2

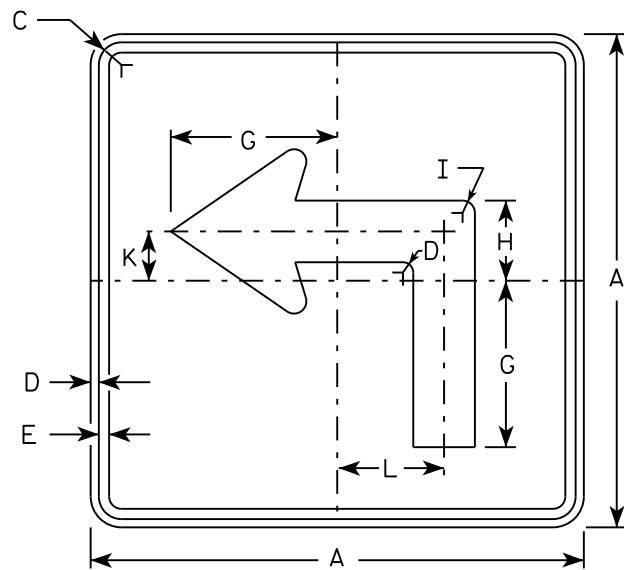

M5-1L
MM5-1L
M05-1L
MP5-1L

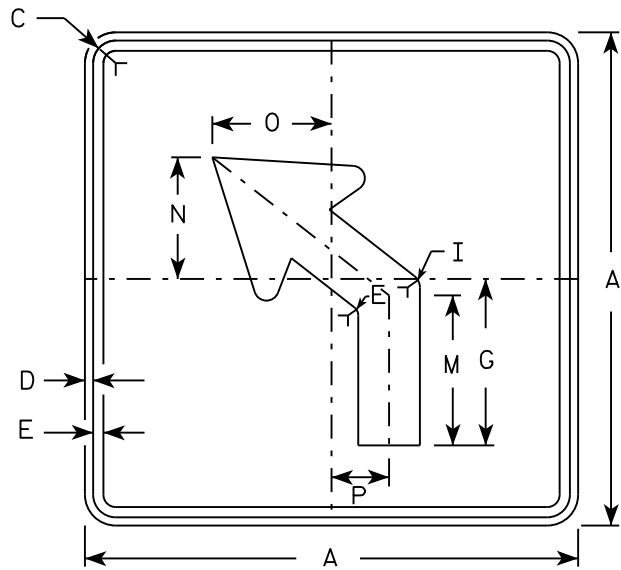

M5-2L
MM5-2L
M05-2L
MP5-2L

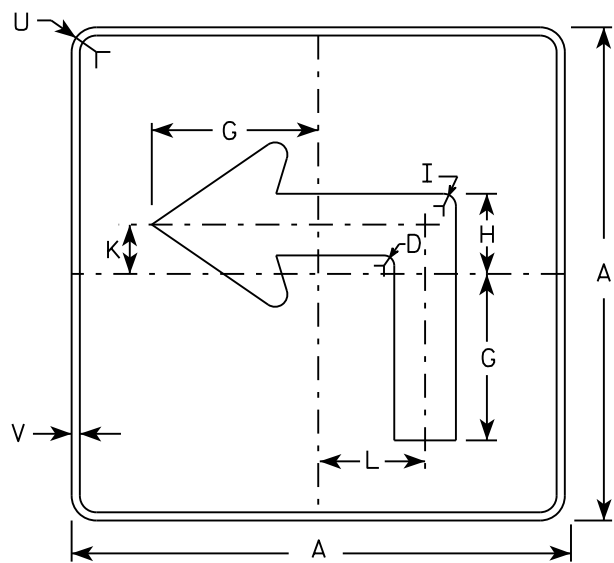

MB5-1L
MK5-1L
MN5-1L
MR5-1L

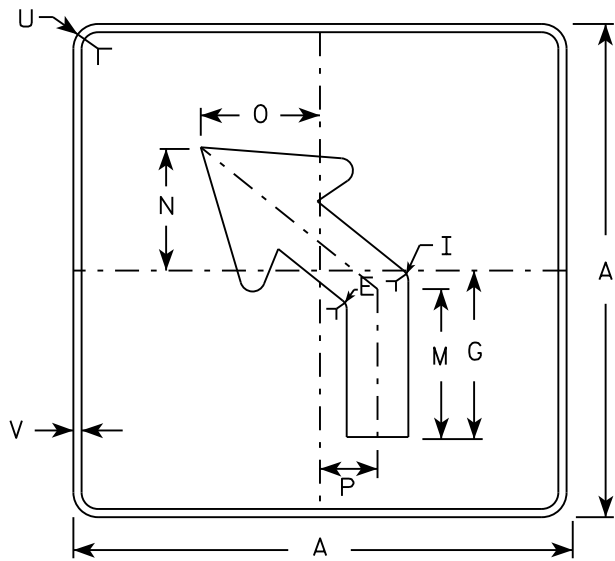

MB5-2L
MK5-2L
MN5-2L
MR5-2L

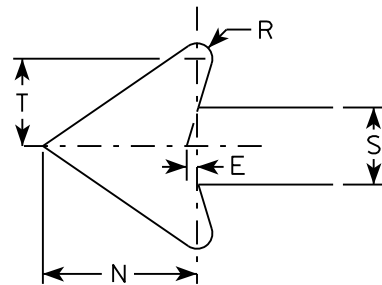

NOTES

- Signs are Type II - Type H reflective except as shown
- Color:
Background - See note 4
Message - See note 4
- Corners may be square or rounded when base material is plywood but borders shall be rounded as shown. When base material is metal, the corners and borders shall be rounded.
- | | |
|-----------------|---|
| M5-1 and M5-2 | Background - White |
| | Message - Black |
| MB5-1 and MB5-2 | Background - Blue |
| | Message - White |
| MK5-1 and MK5-2 | Background - Green |
| | Message - White |
| MM5-1 and MM5-2 | Background - White |
| | Message - Green |
| MN5-1 and MN5-2 | Background - Brown |
| | Message - White |
| M05-1 and M05-2 | Background - Orange - Type F Reflective |
| | Message - Black |
| MP5-1 and MP5-2 | Background - White - Type H Reflective |
| | Message - Blue |
| MR5-1 and MR5-2 | Background - Brown |
| | Message - Yellow |
- M5-1R same as M5-1L except arrow points right.
- M5-2R same as M5-2L except arrow tilts right.

SIZE	A	B	C	D	E	F	G	H	I	J	K	L	M	N	O	P	Q	R	S	T	U	V	W	X	Y	Z	Area sq. ft.
1																											
2	21		1 1/8	3/8	3/8		7	3 3/8	5/8		2 1/8	4 1/2	6 3/8	5 1/4	5	2 1/2		1/2	2 5/8	3	1 1/2	1/2					3.06
3	30		1 3/8	1/2	5/8		10 1/8	4 7/8	7/8		3	6 1/2	9 1/8	7 1/2	7 1/4	3 1/2		3/4	3 3/4	4 1/4	1 7/8	1/2					6.25
4	30		1 3/8	1/2	5/8		10 1/8	4 7/8	7/8		3	6 1/2	9 1/8	7 1/2	7 1/4	3 1/2		3/4	3 3/4	4 1/4	1 7/8	1/2					6.25
5	30		1 3/8	1/2	5/8		10 1/8	4 7/8	7/8		3	6 1/2	9 1/8	7 1/2	7 1/4	3 1/2		3/4	3 3/4	4 1/4	1 7/8	1/2					6.25

PROJECT NO:	HWY:	COUNTY:	SHEET NO:	E
-------------	------	---------	-----------	---

STANDARD SIGN
M5-1 & M5-2

WISCONSIN DEPT OF TRANSPORTATION

APPROVED *Matthew R. Rauch*
for State Traffic Engineer

DATE 10/15/15 PLATE NO. M5-1.13

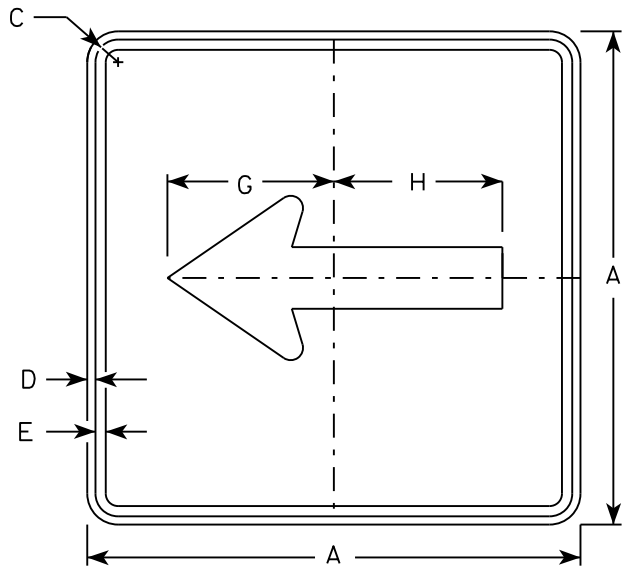

M6 - 1
MM6 - 1
M06 - 1
MP6 - 1

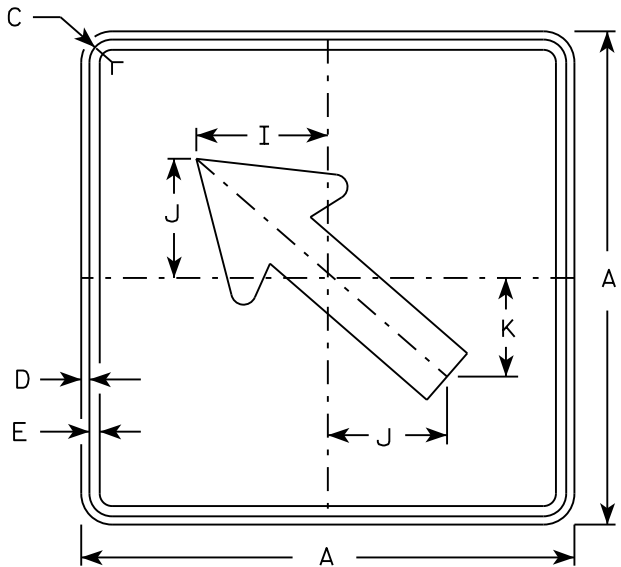

M6 - 2
MM6 - 2
M06 - 2
MP6 - 2

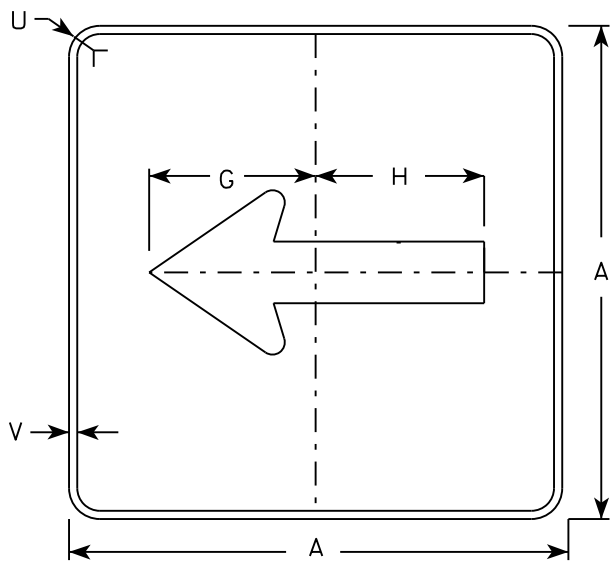

MB6 - 1
MK6 - 1
MN6 - 1
MR6 - 1

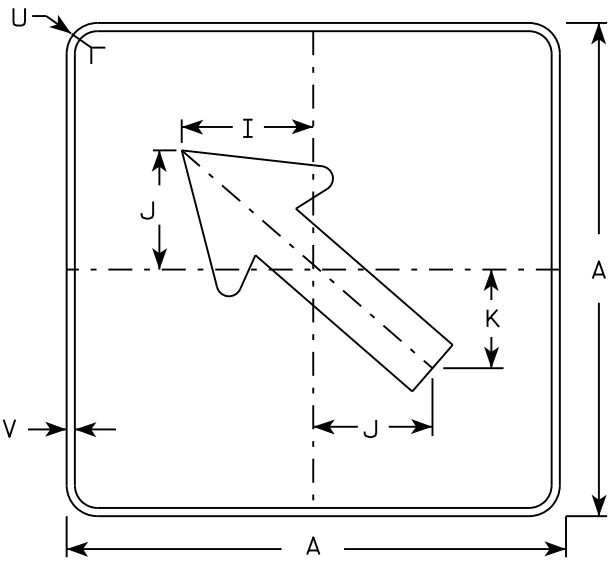

MB6 - 2
MK6 - 2
MN6 - 2
MR6 - 2

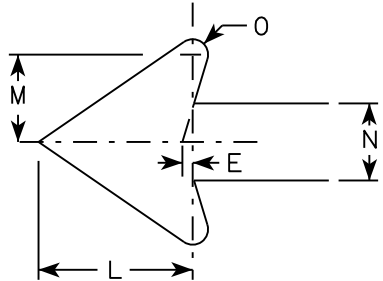

NOTES

- 1. Signs are Type II - Type H except as Shown
- 2. Color:
Background - See note 4
Message - See note 4
- 3. Corners may be square or rounded when base material is plywood but borders shall be rounded as shown. When base material is metal, the corners and borders shall be rounded.
- 4. M6-1 and M6-2 Background - White
Message - Black
MB6-1 and MB6-2 Background - Blue
Message - White
MK6-1 and MK6-2 Background - Green
Message - White
MM6-1 and MM6-2 Background - White
Message - Green
MN6-1 and MN6-2 Background - Brown
Message - White
M06-1 and M06-2 Background - Orange - Type F Reflective
Message - Black
MP6-1 and MP6-2 Background - White
Message - Blue
MR6-1 and MR6-2 Background - Brown
Message - Yellow

SIZE	A	B	C	D	E	F	G	H	I	J	K	L	M	N	O	P	Q	R	S	T	U	V	W	X	Y	Z	Area sq. ft.
1																											
2	21		1 1/8	3/8	3/8		7 1/2	7 1/8	5 5/8	5	4 1/4	5 1/4	3	2 5/8	1/2						1 1/2	1/2					3.06
3	30		1 3/8	1/2	5/8		10 3/4	10 1/4	8	7 1/4	6	7 1/2	4 1/4	3 3/4	3/4						1 7/8	1/2					6.25
4	30		1 3/8	1/2	5/8		10 3/4	10 1/4	8	7 1/4	6	7 1/2	4 1/4	3 3/4	3/4						1 7/8	1/2					6.25
5	30		1 3/8	1/2	5/8		10 3/4	10 1/4	8	7 1/4	6	7 1/2	4 1/4	3 3/4	3/4						1 7/8	1/2					6.25

PROJECT NO:

HWY:

COUNTY:

SHEET NO:

E

STANDARD SIGN
M6 - 1 & M6 - 2
SERIES

WISCONSIN DEPT OF TRANSPORTATION

APPROVED
Matthew R. Rauch
for State Traffic Engineer

DATE 10/15/15 PLATE NO. M6-1.15

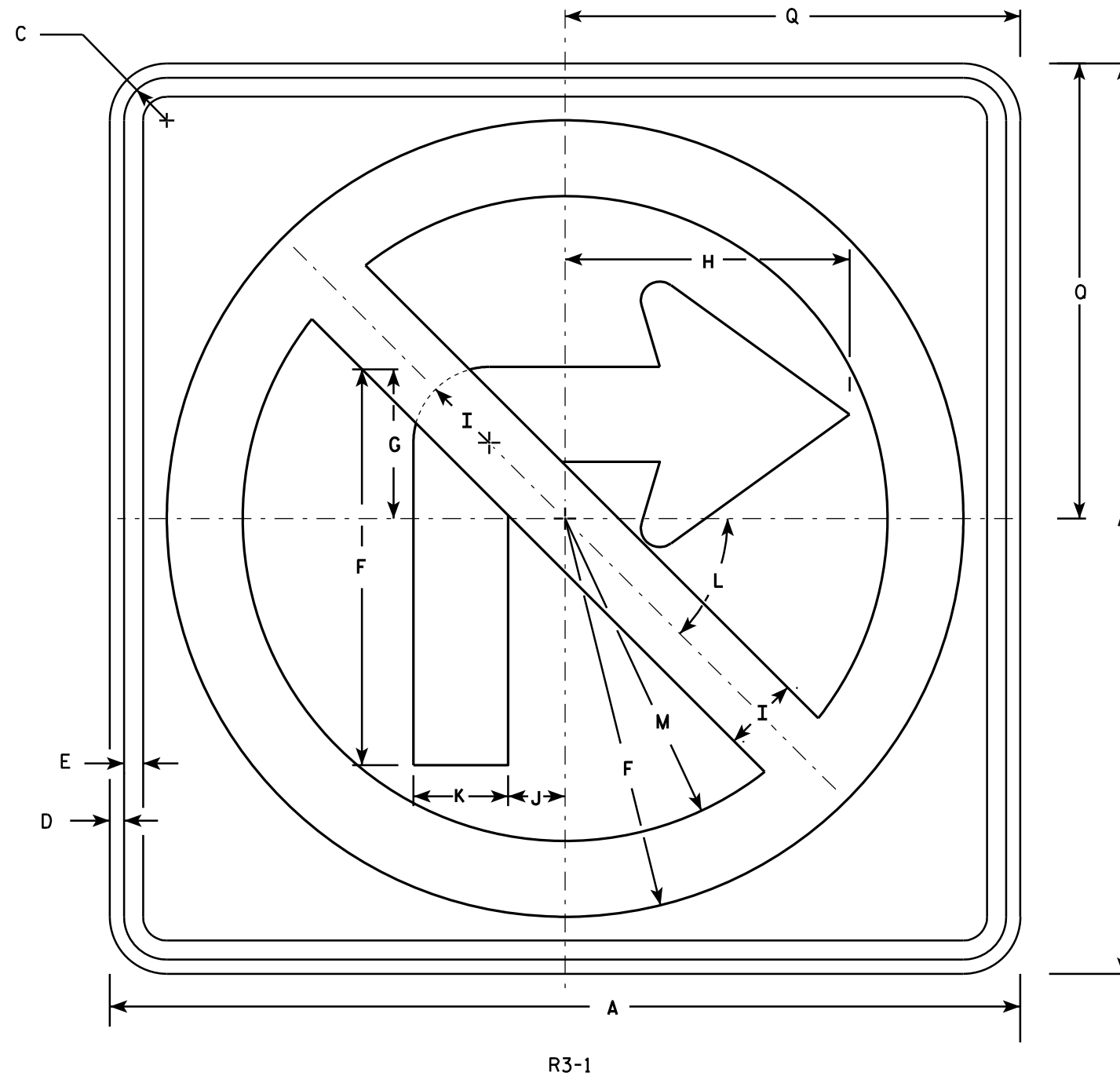

NOTES

1. Sign is Type II - Type H Reflective - reference WIS DOT Standard Specification for HIGHWAY and STRUCTURE CONSTRUCTION latest edition.
2. Color:
Background - White
Message - See note 4
3. Corners may be square or rounded when base material is plywood but borders shall be rounded as shown. When base material is metal, the corners and borders shall be rounded.
4. Border & Arrow are non reflective black, the circle with diagonal bar is reflective red.

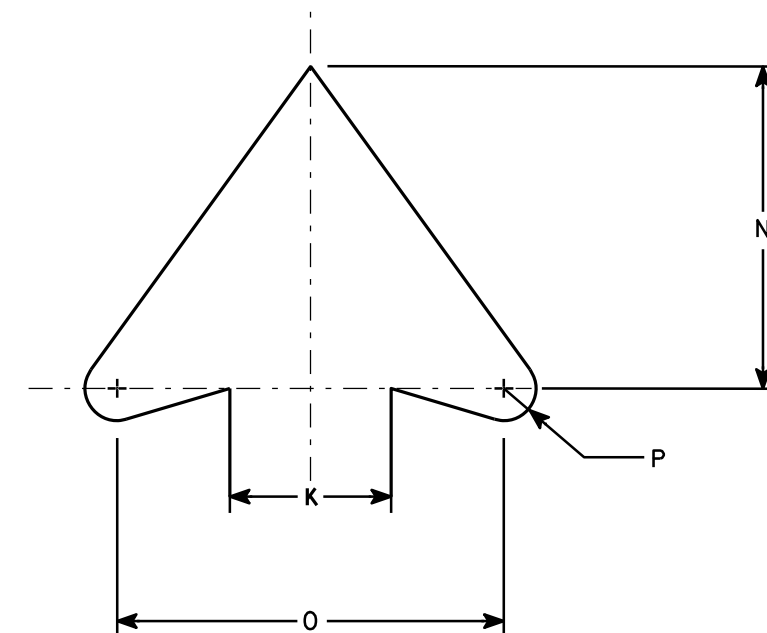

ARROW DETAIL

SIZE	A	B	C	D	E	F	G	H	I	J	K	L	M	N	O	P	Q	R	S	T	U	V	W	X	Y	Z	Area sq. ft.
1	24		1 1/8	3/8	1/2	10 1/2	4	7 1/2	2	1 1/2	2 1/2	45	8 1/2	5	6	1/2	12										4.0
2S	24		1 1/8	3/8	1/2	10 1/2	4	7 1/2	2	1 1/2	2 1/2	45°	8 1/2	5	6	1/2	12										4.0
2M	36		1 5/8	5/8	3/4	15 3/4	6	11 1/4	3	2 1/4	3 3/4	45	12 3/4	7 1/2	9	3/4	18										9.0
3	36		1 5/8	5/8	3/4	15 3/4	6	11 1/4	3	2 1/4	3 3/4	45	12 3/4	7 1/2	9	3/4	18										9.0
4	36		1 5/8	5/8	3/4	15 3/4	6	11 1/4	3	2 1/4	3 3/4	45°	12 3/4	7 1/2	9	3/4	18										9.0
5	48		2 1/4	3/4	1	21	8	15	4	3	5	45°	17	10	12	1	24										16.0

STANDARD SIGN

R3-1

WISCONSIN DEPT OF TRANSPORTATION

APPROVED *Matthew R. Rauch*
for State Traffic Engineer

DATE 12/08/10 PLATE NO. R3-1.5

PROJECT NO:

HWY:

COUNTY:

SHEET NO:

E

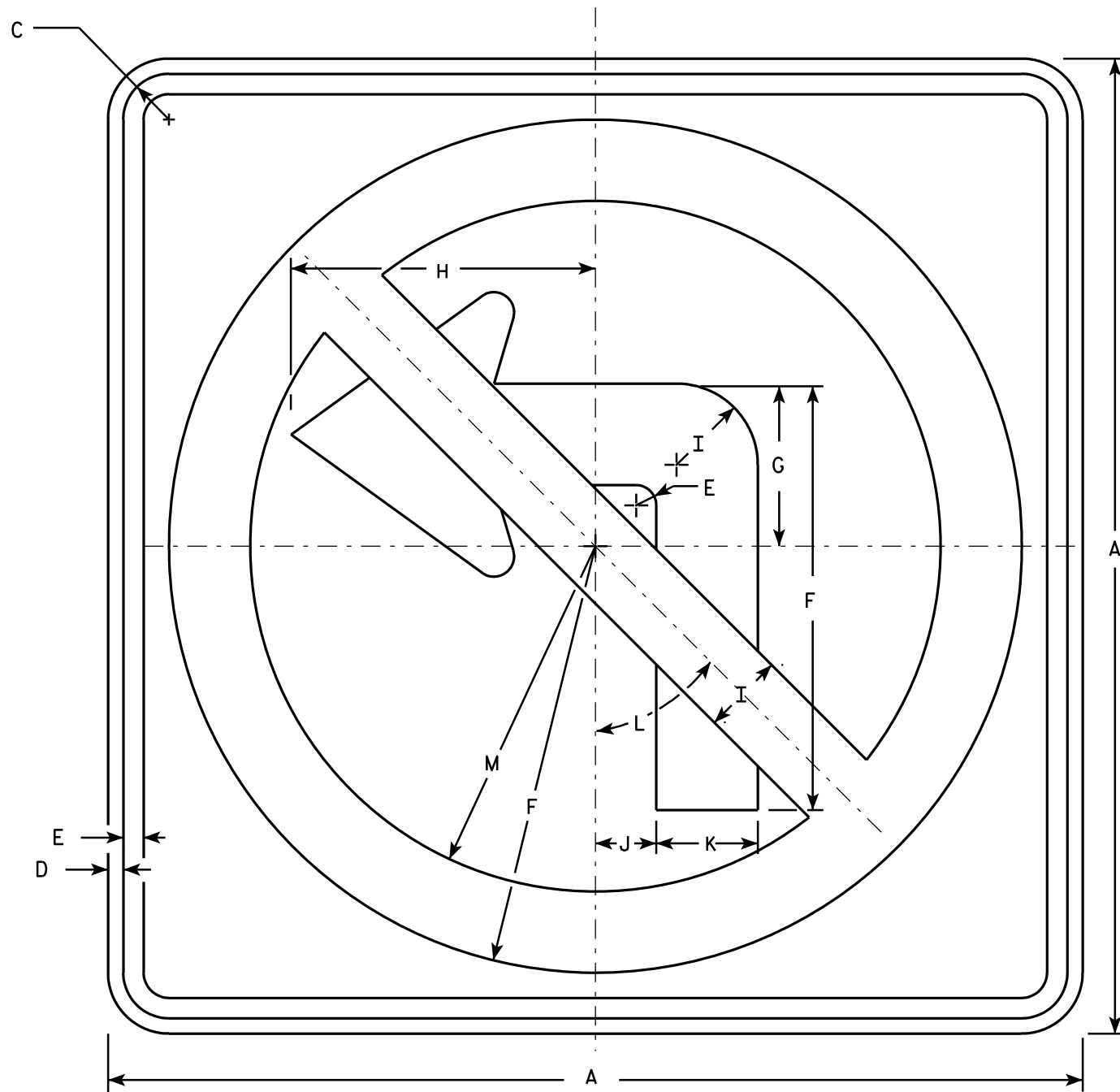

R3-2

NOTES

1. Sign is Type II - Type H Reflective - reference WIS DOT Standard Specification for HIGHWAY and STRUCTURE CONSTRUCTION latest edition.
2. Color:
Background - White
Message - See note 4
3. Corners may be square or rounded when base material is plywood but borders shall be rounded as shown. When base material is metal, the corners and borders shall be rounded.
4. Border & Arrow are non reflective black, the circle with diagonal bar is reflective red.

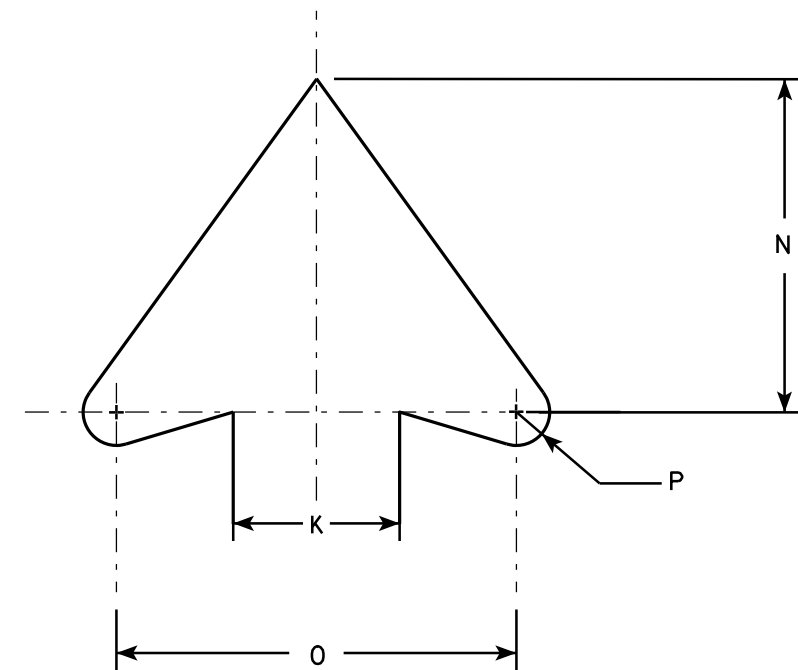

ARROW DETAIL

SIZE	A	B	C	D	E	F	G	H	I	J	K	L	M	N	O	P	Q	R	S	T	U	V	W	X	Y	Z	Area sq. ft.
1	24		1 1/8	3/8	1/2	10 1/2	4	7 1/2	2	1 1/2	2 1/2	45°	8 1/2	5	6	1 1/2											4.0
2S	24		1 1/8	3/8	1/2	10 1/2	4	7 1/2	2	1 1/2	2 1/2	45°	8 1/2	5	6	1 1/2											4.0
2M	36		1 5/8	5/8	3/4	15 3/4	6	11 1/4	3	2 1/4	3 3/4	45°	12 3/4	7 1/2	9	3/4											9.0
3	36		1 5/8	5/8	3/4	15 3/4	6	11 1/4	3	2 1/4	3 3/4	45°	12 3/4	7 1/2	9	3/4											9.0
4	36		1 5/8	5/8	3/4	15 3/4	6	11 1/4	3	2 1/4	3 3/4	45°	12 3/4	7 1/2	9	3/4											9.0
5	48		2 1/4	3/4	1	21	8	15	4	3	5	45°	17	10	12	1											16.0

PROJECT NO:	HWY:	COUNTY:	SHEET NO:	E
-------------	------	---------	-----------	---

STANDARD SIGN
R3-2

WISCONSIN DEPT OF TRANSPORTATION

APPROVED *Matthew R. Rauch*
for State Traffic Engineer

DATE 12/08/10 PLATE NO. R3-2.10

NOTES

1. Sign is Type II - Type H Reflective
2. Color:

Background - BLACK

Message - BLACK LEGEND & WHITE ARROW & BORDER
3. Message Series - D

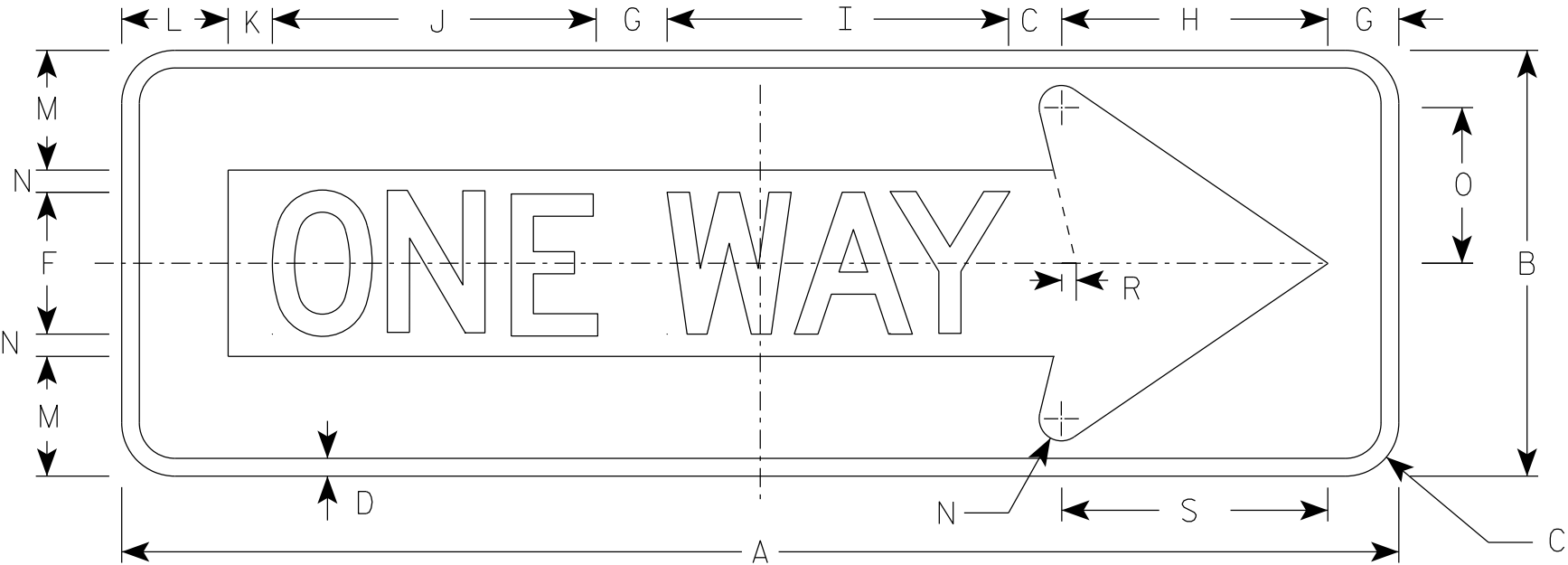

R6-1 R

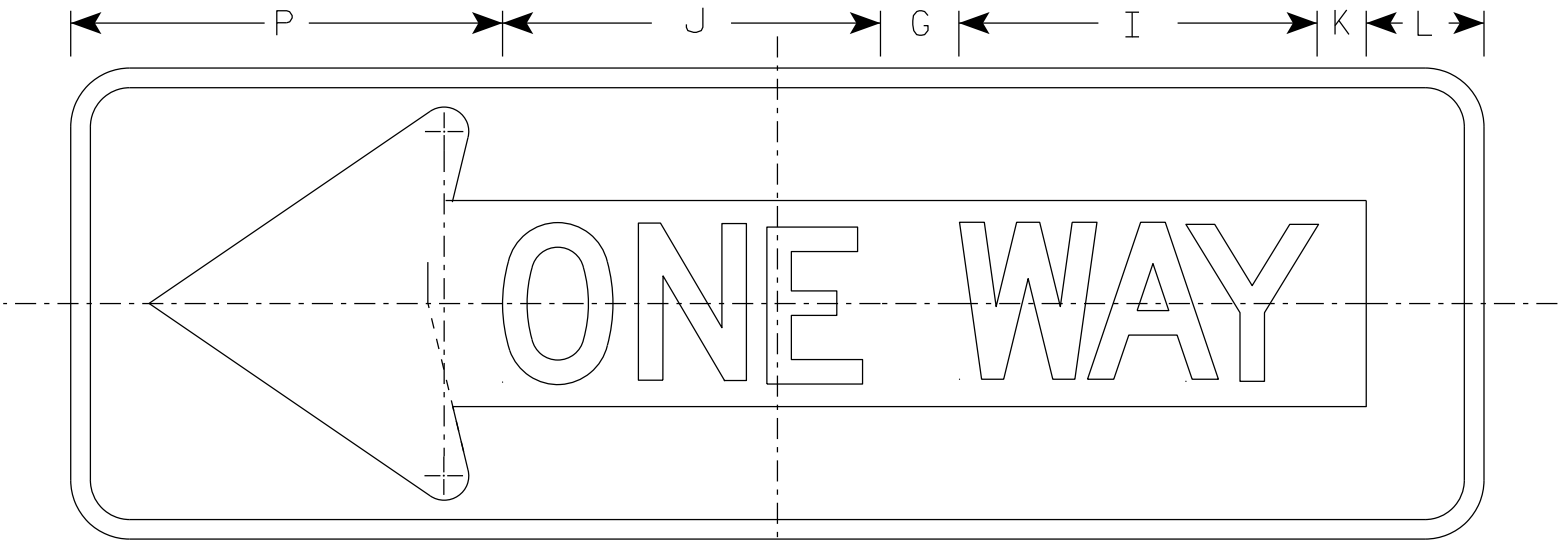

R6-1 L

SIZE	A	B	C	D	E	F	G	H	I	J	K	L	M	N	O	P	Q	R	S	T	U	V	W	X	Y	Z	Area sq. ft.
1																											
2S	36	12	1 1/2	1/2		4	2	7 1/2	9 5/8	9 1/8	1 1/4	3	3 3/8	5/8	4 3/8	11		3/8	7 1/2								3.0
2M	54	18	2 1/4	3/4		6	3	11 1/4	13 5/8	14 1/2	1 7/8	4 1/2	5	1	6 1/2	16 1/2		5/8	11 1/4								6.75
3	54	18	2 1/4	3/4		6	3	11 1/4	13 5/8	14 1/2	1 7/8	4 1/2	5	1	6 1/2	16 1/2		5/8	11 1/4								6.75
4	54	18	2 1/4	3/4		6	3	11 1/4	13 5/8	14 1/2	1 7/8	4 1/2	5	1	6 1/2	16 1/2		5/8	11 1/4								6.75
5																											

STANDARD SIGN
R6-1 L & R

WISCONSIN DEPT OF TRANSPORTATION

APPROVED *Matthew R. Rauch*
for State Traffic Engineer

DATE 07/11/18 PLATE NO. R6-1.3

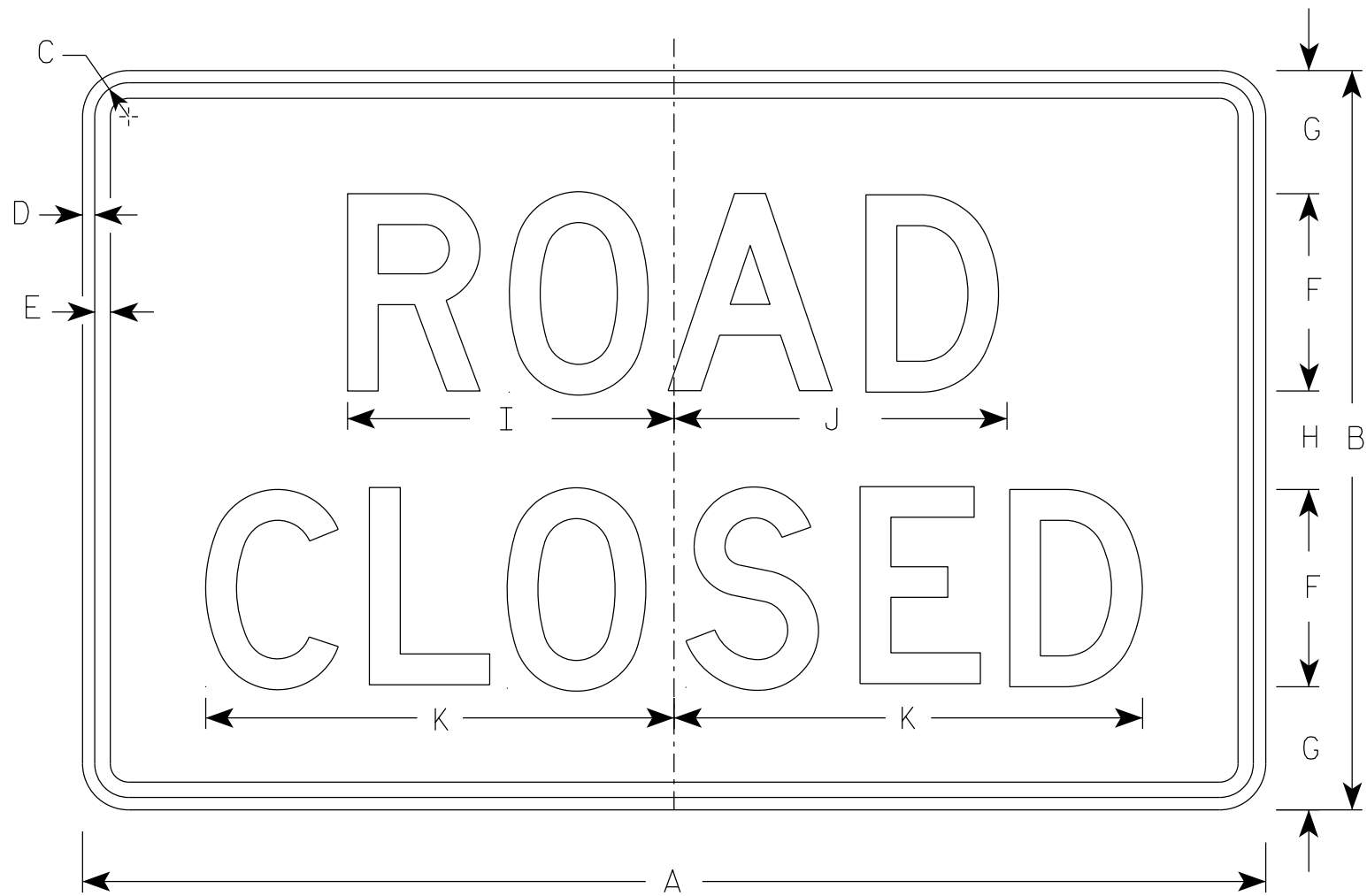

R11-2

- NOTES
1. Sign is Type II - Type H Reflective
 2. Color:
Background - White
Message - Black
 3. Message Series - D
 4. Corners may be square or rounded when base material is plywood but borders shall be rounded as shown. When base material is metal, the corners and borders shall be rounded.
 5. Modify the message as required.

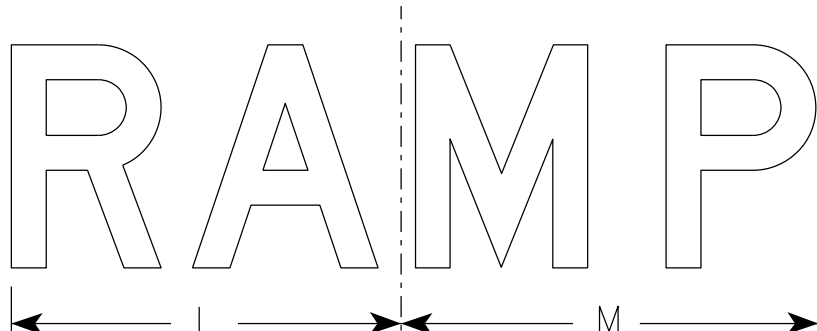

R11-2R

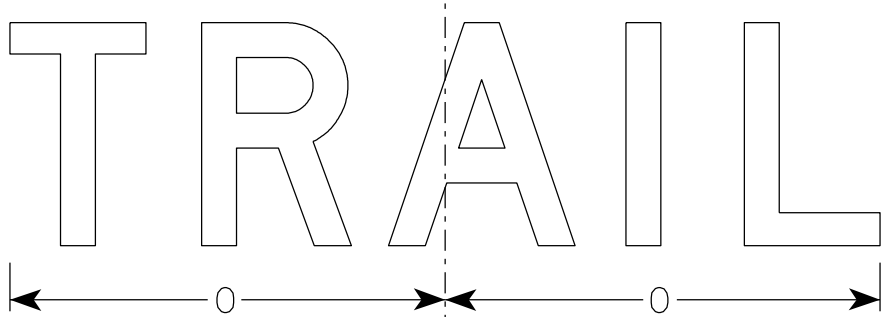

R11-2T

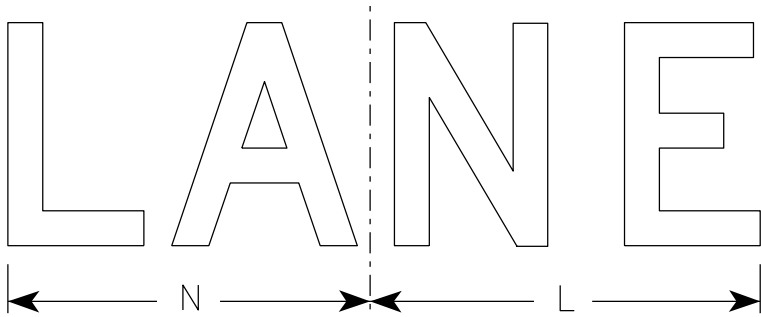

R11-2L

SIZE	A	B	C	D	E	F	G	H	I	J	K	L	M	N	O	P	Q	R	S	T	U	V	W	X	Y	Z	Area sq. ft.
1																											
2S	48	30	1 3/8	1/2	5/8	8	5	4	13 1/4	13 1/2	19	14	15	13	15 5/8												10.0
2M	48	30	1 3/8	1/2	5/8	8	5	4	13 1/4	13 1/2	19	14	15	13	15 5/8												10.0
3	48	30	1 3/8	1/2	5/8	8	5	4	13 1/4	13 1/2	19	14	15	13	15 5/8												10.0
4	48	30	1 3/8	1/2	5/8	8	5	4	13 1/4	13 1/2	19	14	15	13	15 5/8												10.0
5	48	30	1 3/8	1/2	5/8	8	5	4	13 1/4	13 1/2	19	14	15	13	15 5/8												10.0

STANDARD SIGN R11-2	
WISCONSIN DEPT OF TRANSPORTATION	
APPROVED	<i>Matthew R. Rauch</i> For State Traffic Engineer
DATE 3/29/2021	PLATE NO. R11-2.11

NOTES

1. Sign is Type II - Type F Reflective
2. Color:
Background - Orange
Message - Black
3. Message Series - C
4. Corners may be square or rounded when base material is plywood but borders shall be rounded as shown. When base material is metal, the corners and borders shall be rounded.

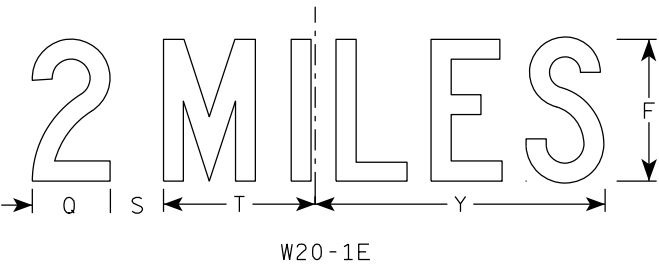
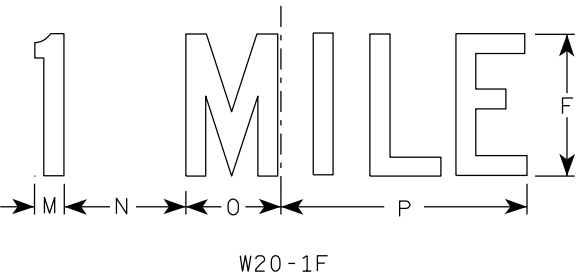
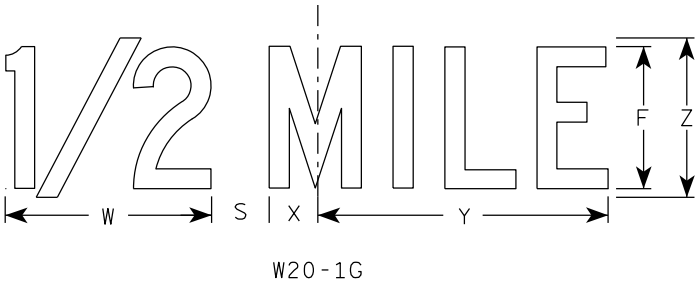
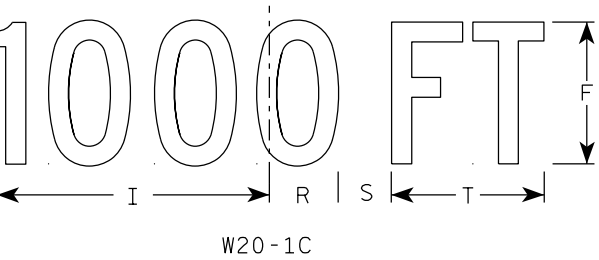
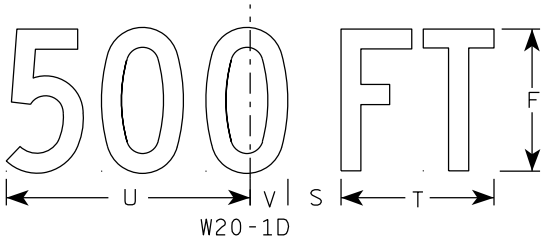
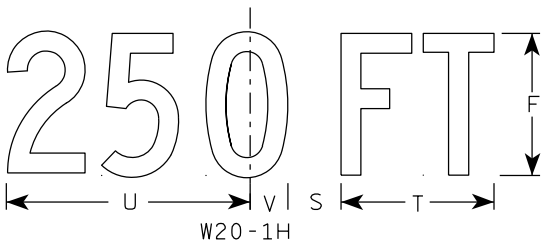
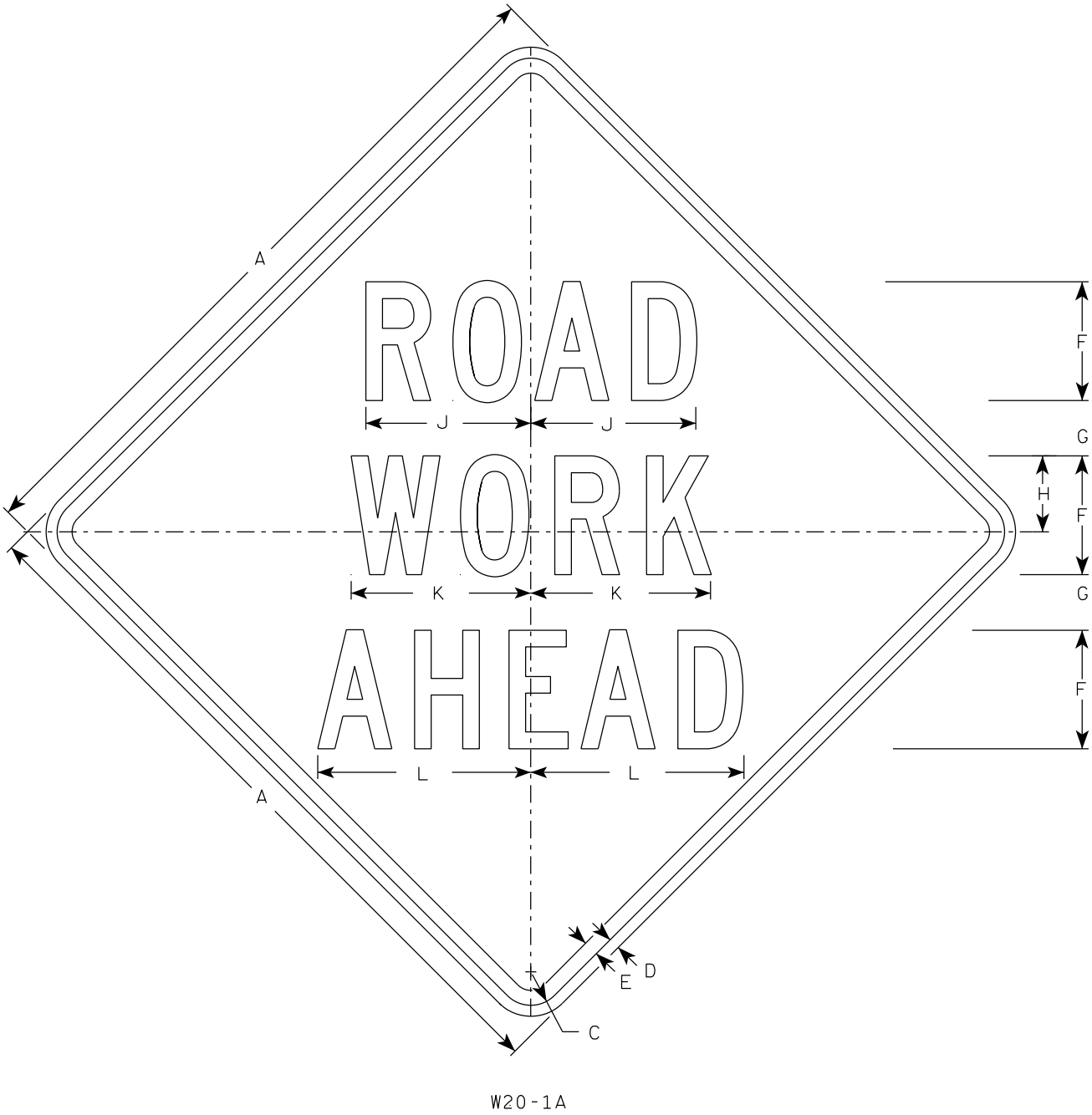

SIZE	A	B	C	D	E	F	G	H	I	J	K	L	M	N	O	P	Q	R	S	T	U	V	W	X	Y	Z	A _{req} sq. ft.
1	36		1 5⁄8	5⁄8	3⁄4	5	2 5⁄8	3 1⁄4	10 1⁄8	7	7 5⁄8	8 7⁄8	1 1⁄8	4 1⁄2	3 1⁄2	9	3 1⁄4	2 1⁄2	2 1⁄4	5 5⁄8	9	1 3⁄8	8	1 3⁄4	10 3⁄4	6	9.0
2S	48		2 1⁄4	3⁄4	1	8	3 3⁄4	5 1⁄8	15 3⁄8	11 1⁄8	12 1⁄8	14 3⁄8	1 5⁄8	6 7⁄8	5 3⁄8	13 7⁄8	4 3⁄8	3 7⁄8	3	8 5⁄8	13 3⁄4	2 1⁄8	11 7⁄8	2 3⁄4	16 3⁄8	9	16.0
2M	48		2 1⁄4	3⁄4	1	8	3 3⁄4	5 1⁄8	15 3⁄8	11 1⁄8	12 1⁄8	14 3⁄8	1 5⁄8	6 7⁄8	5 3⁄8	13 7⁄8	4 3⁄8	3 7⁄8	3	8 5⁄8	13 3⁄4	2 1⁄8	11 7⁄8	2 3⁄4	16 3⁄8	9	16.0
3	48		2 1⁄4	3⁄4	1	8	3 3⁄4	5 1⁄8	15 3⁄8	11 1⁄8	12 1⁄8	14 3⁄8	1 5⁄8	6 7⁄8	5 3⁄8	13 7⁄8	4 3⁄8	3 7⁄8	3	8 5⁄8	13 3⁄4	2 1⁄8	11 7⁄8	2 3⁄4	16 3⁄8	9	16.0
4	48		2 1⁄4	3⁄4	1	8	3 3⁄4	5 1⁄8	15 3⁄8	11 1⁄8	12 1⁄8	14 3⁄8	1 5⁄8	6 7⁄8	5 3⁄8	13 7⁄8	4 3⁄8	3 7⁄8	3	8 5⁄8	13 3⁄4	2 1⁄8	11 7⁄8	2 3⁄4	16 3⁄8	9	16.0
5	48		2 1⁄4	3⁄4	1	8	3 3⁄4	5 1⁄8	15 3⁄8	11 1⁄8	12 1⁄8	14 3⁄8	1 5⁄8	6 7⁄8	5 3⁄8	13 7⁄8	4 3⁄8	3 7⁄8	3	8 5⁄8	13 3⁄4	2 1⁄8	11 7⁄8	2 3⁄4	16 3⁄8	9	16.0

STANDARD SIGN
W20-1A, B, C, D, E, F, G & H

WISCONSIN DEPT OF TRANSPORTATION

APPROVED *Matthew R. Rauch*
for State Traffic Engineer

DATE 3/25/2020 PLATE NO. W20-1.11

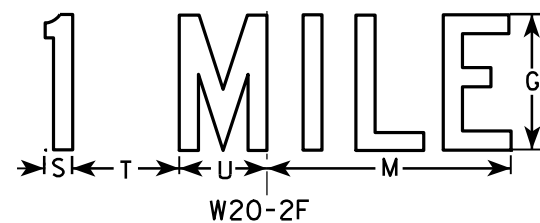
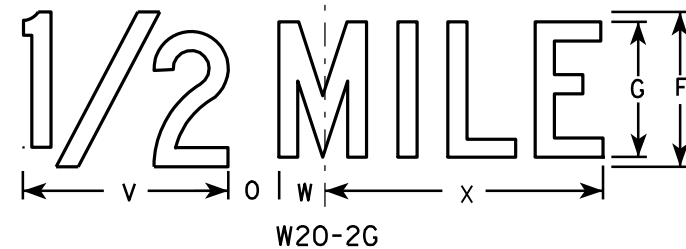
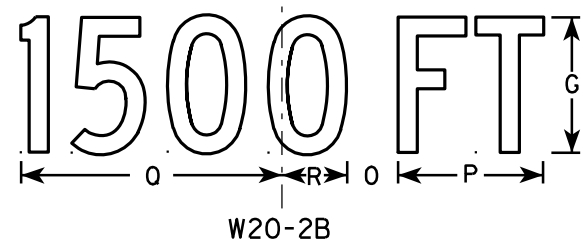
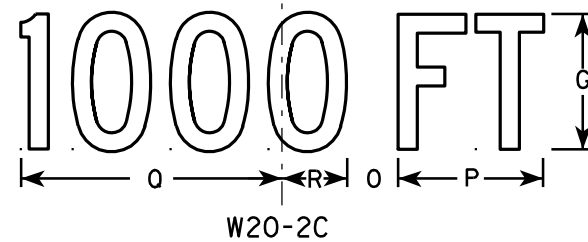
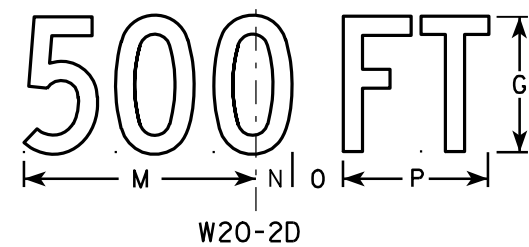
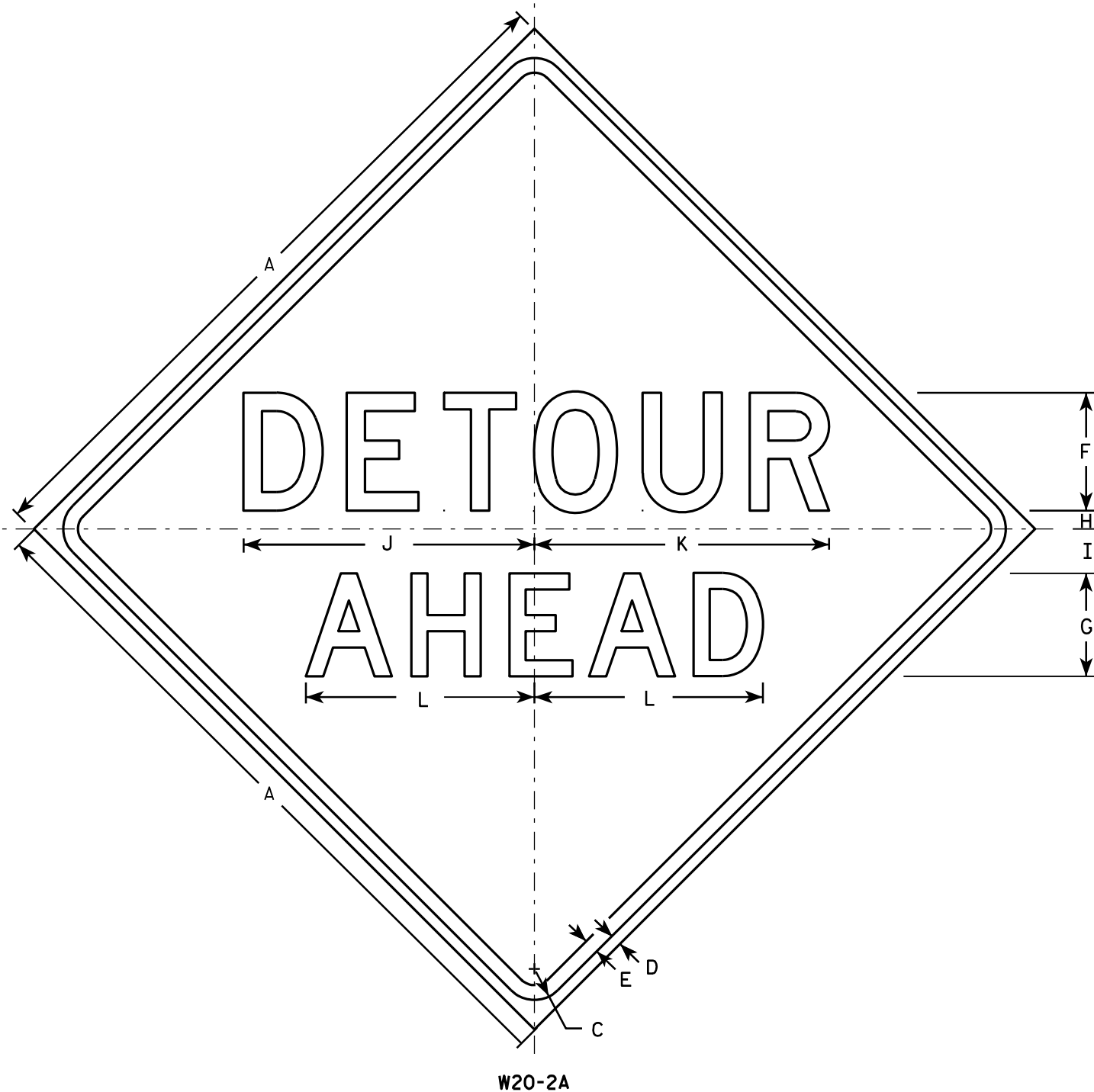

NOTES

- Sign is Type II - Type F Reflective - reference WIS DOT Standard Specification for HIGHWAY and STRUCTURE CONSTRUCTION latest edition.
- Color:
Background - Orange
Message - Black
- Message Series - See note 5
- Corners may be square or rounded when base material is plywood but borders shall be rounded as shown. When base material is metal, the corners and borders shall be rounded.
- Line 1 is Series D.
Line 2 is Series D for AHEAD and Series C for all other distances.

SIZE	A	B	C	D	E	F	G	H	I	J	K	L	M	N	O	P	Q	R	S	T	U	V	W	X	Y	Z	Area sq. ft.
1	36		1 5/8	5/8	3/4	6	5	1	2 1/4	14 3/4	15	11 5/8	9	1 3/8	1 7/8	5 5/8	10 1/8	2 1/2	1 1/8	4 1/2	3 1/2	8	1 3/4	10 3/4			9.0
2S	48		2 1/4	3/4	1	8	7	1 1/4	3	19 3/4	20	15 1/2	12	1 7/8	2 5/8	7 1/2	13 1/2	3 3/8	1 1/2	6	4 5/8	10 5/8	2 3/8	14 3/8			16.0
2M	48		2 1/4	3/4	1	8	7	1 1/4	3	19 3/4	20	15 1/2	12	1 7/8	2 5/8	7 1/2	13 1/2	3 3/8	1 1/2	6	4 5/8	10 5/8	2 3/8	14 3/8			16.0
3	48		2 1/4	3/4	1	8	7	1 1/4	3	19 3/4	20	15 1/2	12	1 7/8	2 5/8	7 1/2	13 1/2	3 3/8	1 1/2	6	4 5/8	10 5/8	2 3/8	14 3/8			16.0
4	48		2 1/4	3/4	1	8	7	1 1/4	3	19 3/4	20	15 1/2	12	1 7/8	2 5/8	7 1/2	13 1/2	3 3/8	1 1/2	6	4 5/8	10 5/8	2 3/8	14 3/8			16.0
5	48		2 1/4	3/4	1	8	7	1 1/4	3	19 3/4	20	15 1/2	12	1 7/8	2 5/8	7 1/2	13 1/2	3 3/8	1 1/2	6	4 5/8	10 5/8	2 3/8	14 3/8			16.0

STANDARD SIGN
W20-2A,B,C,D,F & G

WISCONSIN DEPT OF TRANSPORTATION
APPROVED *Matthew R. Rauch*
for State Traffic Engineer
DATE 3/18/11 PLATE NO. W20-2.6

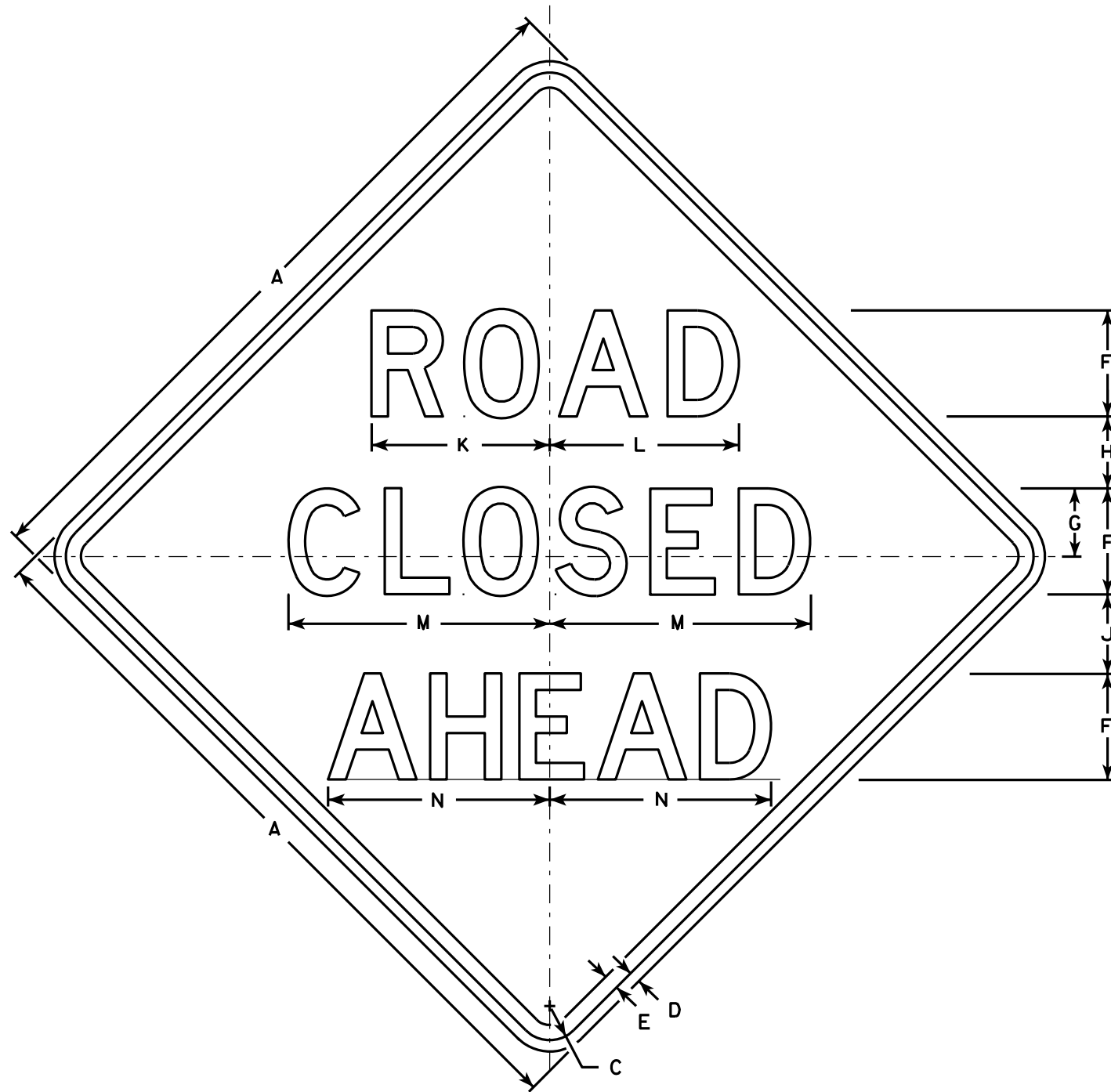

W20-3A

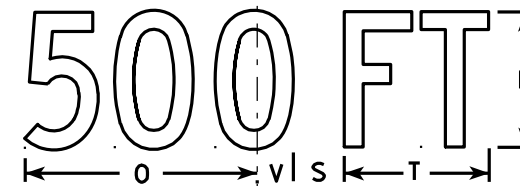

W20-3D

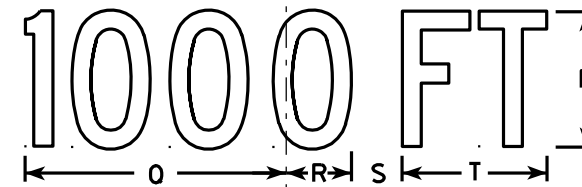

W20-3C

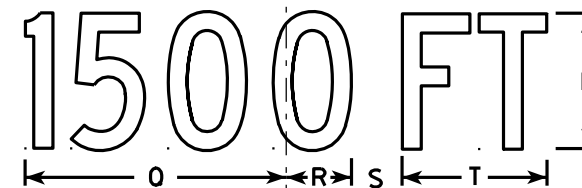

W20-3B

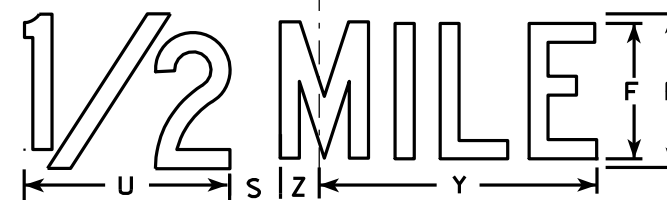

W20-3G

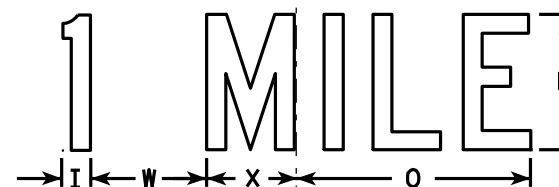

W20-3F

NOTES

1. Sign is Type II - Type F Reflective - reference WIS DOT Standard Specification for HIGHWAY and STRUCTURE CONSTRUCTION latest edition.
2. Color:
Background - Orange
Message - Black
3. Message Series - see note 5
4. Corners may be square or rounded when base material is plywood but borders shall be rounded as shown. When base material is metal, the corners and borders shall be rounded.
5. Lines 1 and 2 are Series D.
Line 3 is Series D for AHEAD and Series C for all other distances.

SIZE	A	B	C	D	E	F	G	H	I	J	K	L	M	N	O	P	Q	R	S	T	U	V	W	X	Y	Z	Area sq. ft.
1	36		1 5/8	5/8	3/4	5	3 3/8	3 1/2	1 1/8	4	8 3/8	8 7/8	12 1/2	11	9	6	10 1/8	2 1/2	1 7/8	5 5/8	8	1 3/8	4 1/2	3 1/2	10 3/4	1 3/4	9.0
2S	48		2 1/4	3/4	1	7	4 1/2	4 3/4	1 1/2	5 1/4	11 3/4	12 1/2	17 1/4	14 5/8	12	8	13 1/2	3 3/8	2 5/8	7 1/2	10 5/8	1 7/8	6	4 5/8	14 3/8	2 3/8	16.0
2M	48		2 1/4	3/4	1	7	4 1/2	4 3/4	1 1/2	5 1/4	11 3/4	12 1/2	17 1/4	14 5/8	12	8	13 1/2	3 3/8	2 5/8	7 1/2	10 5/8	1 7/8	6	4 5/8	14 3/8	2 3/8	16.0
3	48		2 1/4	3/4	1	7	4 1/2	4 3/4	1 1/2	5 1/4	11 3/4	12 1/2	17 1/4	14 5/8	12	8	13 1/2	3 3/8	2 5/8	7 1/2	10 5/8	1 7/8	6	4 5/8	14 3/8	2 3/8	16.0
4	48		2 1/4	3/4	1	7	4 1/2	4 3/4	1 1/2	5 1/4	11 3/4	12 1/2	17 1/4	14 5/8	12	8	13 1/2	3 3/8	2 5/8	7 1/2	10 5/8	1 7/8	6	4 5/8	14 3/8	2 3/8	16.0
5	48		2 1/4	3/4	1	7	4 1/2	4 3/4	1 1/2	5 1/4	11 3/4	12 1/2	17 1/4	14 5/8	12	8	13 1/2	3 3/8	2 5/8	7 1/2	10 5/8	1 7/8	6	4 5/8	14 3/8	2 3/8	16.0

STANDARD SIGN
W20-3A, B, C, D, F & G

WISCONSIN DEPT OF TRANSPORTATION

APPROVED *Matthew R. Rauch*
For State Traffic Engineer

DATE 3/18/11 PLATE NO. W20-3.7

PROJECT NO:

HWY:

COUNTY:

SHEET NO:

E

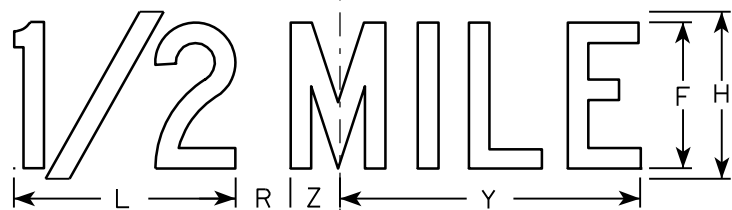
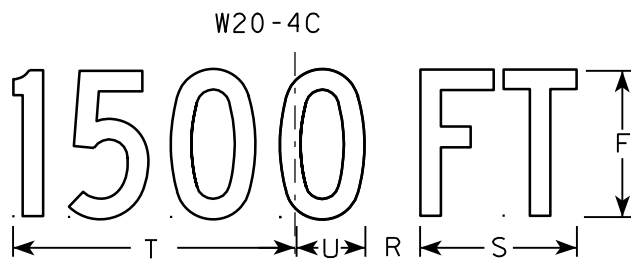
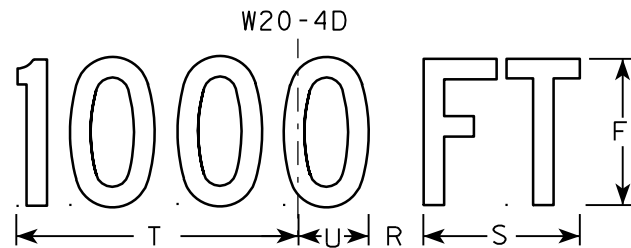
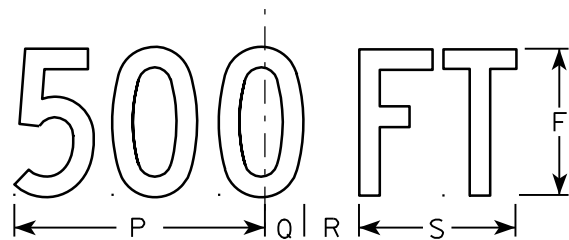
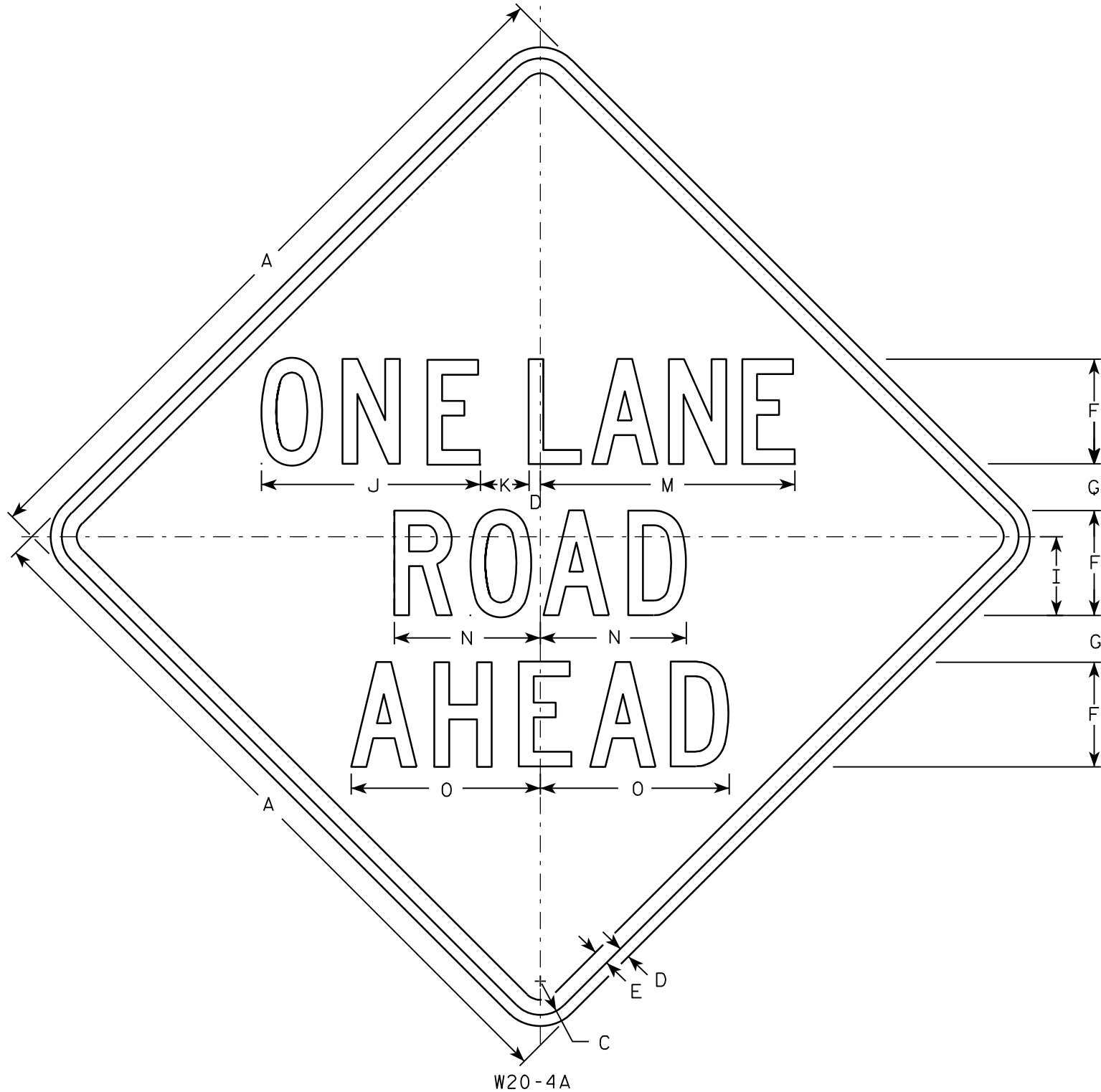

NOTES

1. Sign is Type II - Type F Reflective - reference WIS DOT Standard Specification for HIGHWAY and STRUCTURE CONSTRUCTION latest edition.
2. Color:
Background - Orange
Message - Black
3. Message Series - C
4. Corners may be square or rounded when base material is plywood but borders shall be rounded as shown. When base material is metal, the corners and borders shall be rounded.

SIZE	A	B	C	D	E	F	G	H	I	J	K	L	M	N	O	P	Q	R	S	T	U	V	W	X	Y	Z	Area sq. ft.
1	36		1 5/8	5/8	3/4	5	2 3/8	6	3 3/4	10 3/8	2 3/8	8	13 1/2	7	8 7/8	9	1 3/8	1 7/8	5 5/8	10 1/8	2 1/2	1 1/8	4 1/2	3 1/2	10 3/4	1 3/4	9.0
2S	48		2 1/4	3/4	1	7	3 1/8	8	5 1/4	14 5/8	3 1/4	10 5/8	17 3/4	9 3/4	12 5/8	12	1 7/8	2 5/8	7 1/2	13 1/2	3 3/8	1 1/2	6	4 5/8	14 3/8	2 3/8	16.0
2M	48		2 1/4	3/4	1	7	3 1/8	8	5 1/4	14 5/8	3 1/4	10 5/8	17 3/4	9 3/4	12 5/8	12	1 7/8	2 5/8	7 1/2	13 1/2	3 3/8	1 1/2	6	4 5/8	14 3/8	2 3/8	16.0
3	48		2 1/4	3/4	1	7	3 1/8	8	5 1/4	14 5/8	3 1/4	10 5/8	17 3/4	9 3/4	12 5/8	12	1 7/8	2 5/8	7 1/2	13 1/2	3 3/8	1 1/2	6	4 5/8	14 3/8	2 3/8	16.0
4	48		2 1/4	3/4	1	7	3 1/8	8	5 1/4	14 5/8	3 1/4	10 5/8	17 3/4	9 3/4	12 5/8	12	1 7/8	2 5/8	7 1/2	13 1/2	3 3/8	1 1/2	6	4 5/8	14 3/8	2 3/8	16.0
5	48		2 1/4	3/4	1	7	3 1/8	8	5 1/4	14 5/8	3 1/4	10 5/8	17 3/4	9 3/4	12 5/8	12	1 7/8	2 5/8	7 1/2	13 1/2	3 3/8	1 1/2	6	4 5/8	14 3/8	2 3/8	16.0

STANDARD SIGN
W20-4A, B, C, D, F & G

WISCONSIN DEPT OF TRANSPORTATION

APPROVED *Matthew R. Rauch*
for State Traffic Engineer

DATE 3/18/11 PLATE NO. W20-4.9

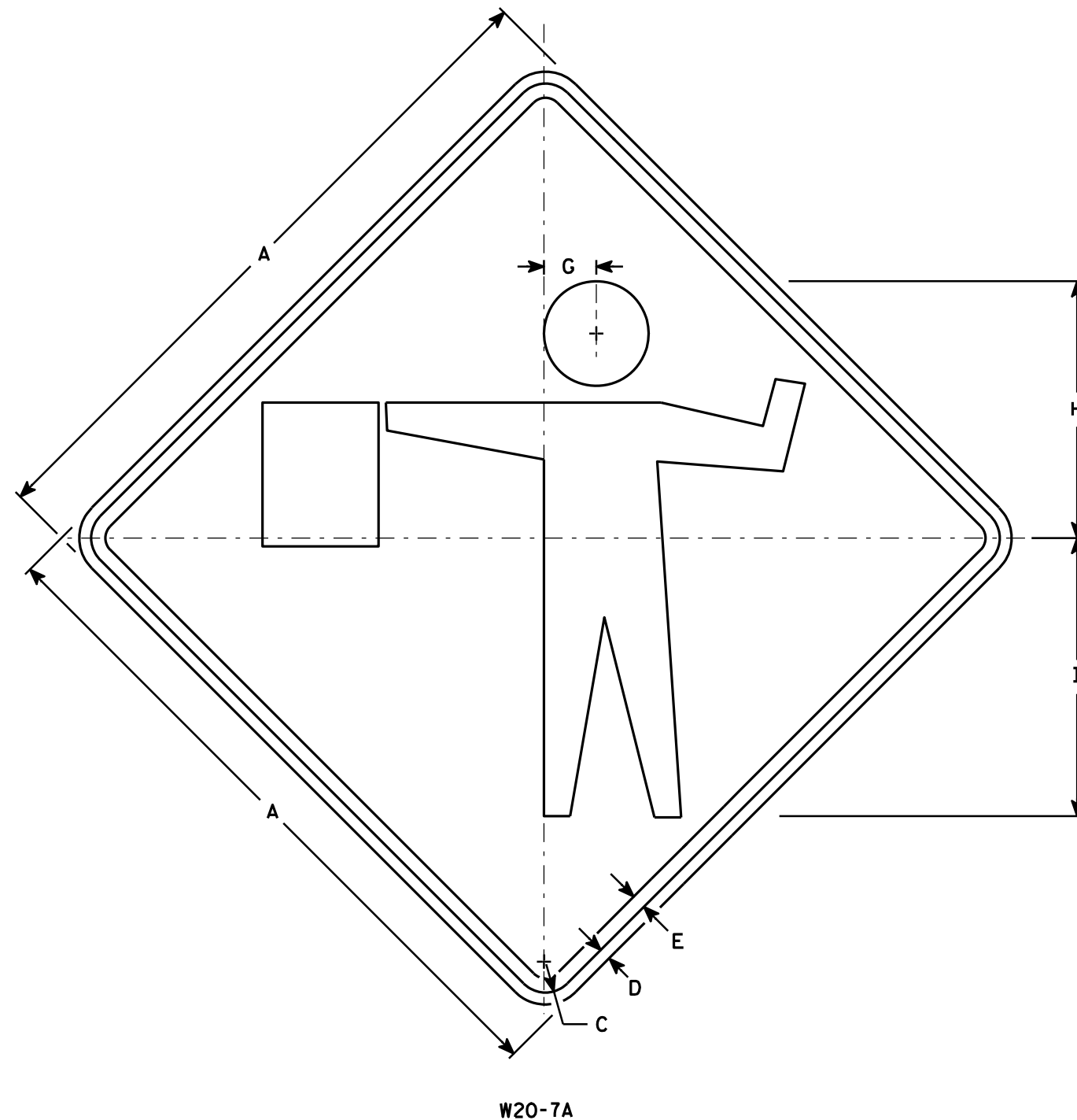

NOTES

1. Sign is Type II - Type F Reflective - reference WIS DOT Standard Specification for HIGHWAY and STRUCTURE CONSTRUCTION latest edition.
2. Color:
Background - Orange
Message - Black
3. Corners may be square or rounded when base material is plywood but borders shall be rounded as shown. When base material is metal, the corners and borders shall be rounded.

SIZE	A	B	C	D	E	F	G	H	I	J	K	L	M	N	O	P	Q	R	S	T	U	V	W	X	Y	Z	Area sq. ft.
1	36		1 5/8	5/8	3/4		2 3/4	13 1/2	14 5/8																		9.00
2S	48		2 1/4	3/4	1		3 3/4	18	19 1/2																		16.00
2M	48		2 1/4	3/4	1		3 3/4	18	19 1/2																		16.00
3	48		2 1/4	3/4	1		3 3/4	18	19 1/2																		16.00
4	48		2 1/4	3/4	1		3 3/4	18	19 1/2																		16.00
5	48		2 1/4	3/4	1		3 3/4	18	19 1/2																		16.00

STANDARD SIGN W20-7A

WISCONSIN DEPT OF TRANSPORTATION

APPROVED *Matthew R. Rauch*
for State Traffic Engineer

DATE 3/18/11 PLATE NO. W20-7A.5

PROJECT NO:

HWY:

COUNTY:

SHEET NO:

E

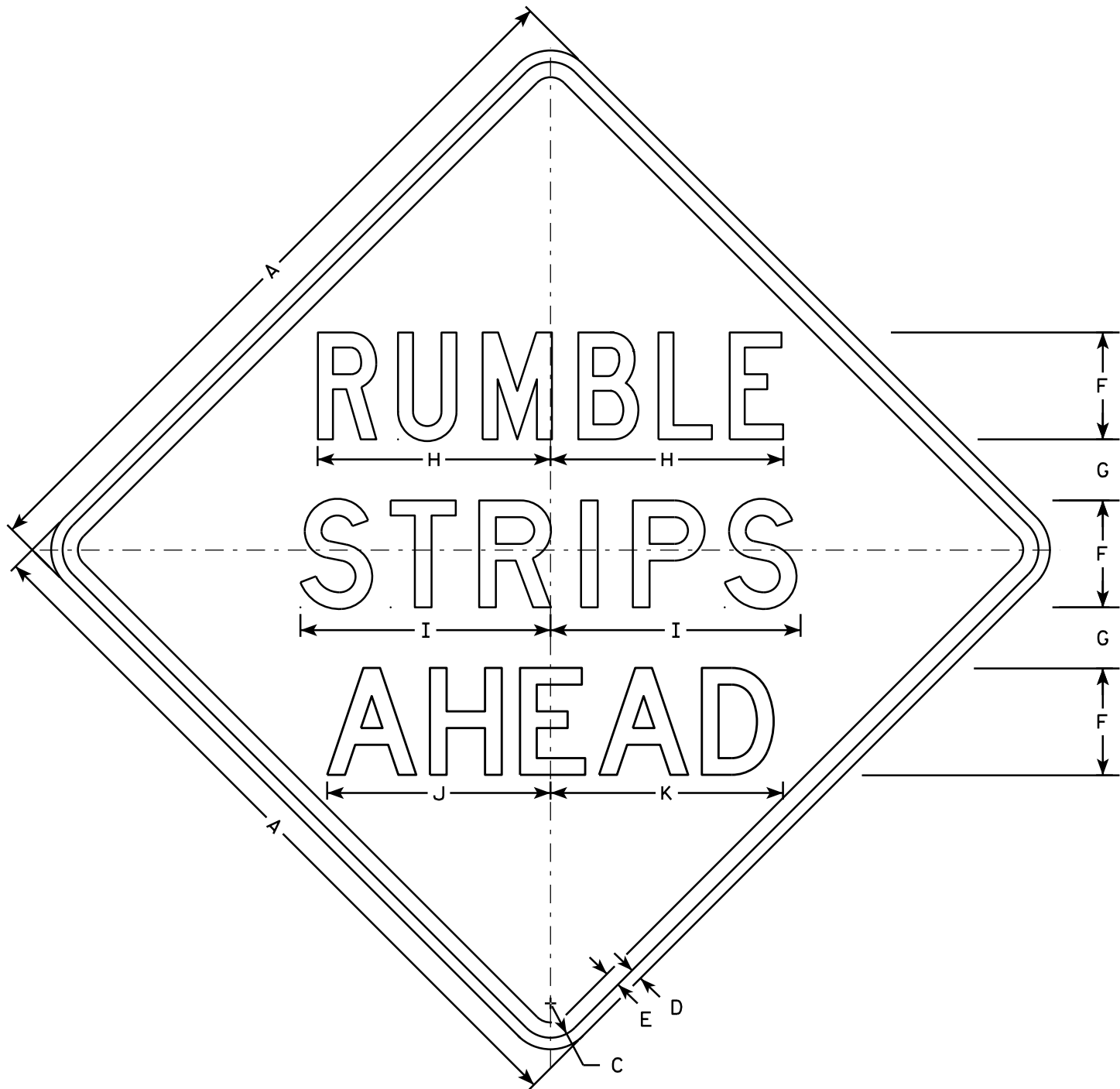

W21-65

NOTES

1. Sign is Type II - Type F Reflective
2. Color:
Background - Orange
Message - Black
3. Message Series - see note 5
4. Corners may be square or rounded when base material is plywood but borders shall be rounded as shown. When base material is metal, the corners and borders shall be rounded.
5. Line 1 is Series C
Lines 2 and 3 are Series D

SIZE	A	B	C	D	E	F	G	H	I	J	K	L	M	N	O	P	Q	R	S	T	U	V	W	X	Y	Z	Area sq. ft.
1	36		1 5/8	5/8	3/4	5	3 1/4	10 7/8	11 5/8	11	11 5/8																9.0
2S	48		2 1/4	3/4	1	7	4	15 1/4	16 3/8	14 5/8	15 1/4																16.0
2M	48		2 1/4	3/4	1	7	4	15 1/4	16 3/8	14 5/8	15 1/4																16.0
3	48		2 1/4	3/4	1	7	4	15 1/4	16 3/8	14 5/8	15 1/4																16.0
4	48		2 1/4	3/4	1	7	4	15 1/4	16 3/8	14 5/8	15 1/4																16.0
5	48		2 1/4	3/4	1	7	4	15 1/4	16 3/8	14 5/8	15 1/4																16.0

STANDARD SIGN

W21-65

WISCONSIN DEPT OF TRANSPORTATION

APPROVED *Matthew R. Rauch*
for State Traffic Engineer

DATE 5/28/14 PLATE NO. W21-65.1



Wisconsin Department of Transportation

Dedicated people creating transportation solutions
through innovation and exceptional service.

<http://www.dot.wisconsin.gov>