Wisconsin Department of Transportation

Division of Transportation Systems Development
Bureau of Project Development
4822 Madison Yards Way, 4th Floor South
Madison, WI 53705

Telephone: (608) 266-1631
Facsimile (FAX): (608) 266-8459

May 1, 2023

NOTICE TO ALL CONTRACTORS:

Proposal #32: 9250-12-61
Mellen - Hurley
Ashland Co Line to Upson Lake Road
STH 77
Iron County

Letting of May 9, 2023

This is Addendum No. 02, which provides for the following:

Special Provisions:

Revised Special Provisions	
Article No.	Description
7	Information to Bidders, U.S. Army Corps of Engineers Section 404 Permit
34	Information to Bidders, WPDES Transportation Construction General Permit (TCGP) for Storm Water Discharges.

Added Special Provisions	
Article No.	Description
35	Work By Others.
36	Removing Silt Fence, Item 204.9090.S.01

Schedule of Items:

Revised Bid Item Quantities					
Bid Item	Item Description	Unit	Proposal Total Prior to Addendum	Proposal Quantity Change (-)	Proposal Total After Addendum
628.1504	Silt Fence	LF	21,630	-19,420	2,210

Added Bid Item Quantities					
Bid Item	Item Description	Unit	Proposal Total Prior to Addendum	Quantity Added	Proposal Total After Addendum
204.9090.S.01	Removing Silt Fence	LF	0	5080	5080

Plan Sheets:

Revised Plan Sheets	
Plan Sheet	Plan Sheet Title (brief description of changes to sheet)
22	Changed length of silt fence and labels for small animal turnarounds
27	Changed length of silt fence and labels for small animal turnarounds
28	Changed length of silt fence and labels for small animal turnarounds
32	Changed length of silt fence and labels for small animal turnarounds
43	Added “Removing Silt Fence” and revised “Silt Fence” quantity
48	Changed length of silt fence and labels for small animal turnarounds
49	Changed length of silt fence and labels for small animal turnarounds
51	Changed length of silt fence and labels for small animal turnarounds
52	Changed length of silt fence and labels for small animal turnarounds
54	Changed length of silt fence and labels for small animal turnarounds
56	Changed length of silt fence and labels for small animal turnarounds
57	Changed length of silt fence and labels for small animal turnarounds

The responsibility for notifying potential subcontractors and suppliers of these changes remains with the prime contractor.

Sincerely,

Mike Coleman

Proposal Development Specialist
Proposal Management Section

ADDENDUM NO. 02

9250-12-61

May 1, 2023

Special Provisions

7. Information to Bidders, U.S. Army Corps of Engineers Section 404 Permit.

The department has obtained an individual Section 404 Permit from the U.S. Army Corps of Engineers. Comply with the requirements of the permit in addition to requirements of the special provisions.

A copy of the permit is available from the regional office by contacting Nick Vos at 715-365-5782.

If the contractor requires work outside the proposed slope intercepts, based on their method of operation to construct the project, it is the contractor's responsibility to determine whether a U.S. Army Corps of Engineers Section 404 permit modification is required. If a Section 404 permit modification is necessary, obtain the permit modification prior to beginning construction operations requiring the permit. No time extensions as discussed in standard spec 108.10 will be granted for the time required to apply for and obtain the permit modification. The contractor must be aware that the U.S. Army Corps of Engineers may not grant the permit modification request.

stp-107-054 (20230113)

34. Information to Bidders, WPDES Transportation Construction General Permit (TCGP) for Storm Water Discharges.

The department has obtained permit coverage through the Wisconsin Department of Natural Resources to discharge storm water associated with land disturbing construction activities under this contract. Conform to all permit requirements for the project.

This permit is the Wisconsin Pollutant Discharge Elimination System, Transportation Construction General Permit, (WPDES Permit No. WI-S066796-2). The permit can be found at: https://widnr.widen.net/s/s5mwp2gd7s/finalsignedwisdotcsgp

A certificate of permit coverage is available from the regional office by contacting Nick Vos (Design Project Manager) at (715) 365-5782. Post the permit certificate in a conspicuous place at the construction site.

35. Work By Others.

The turtle exclusion fence at locations within Wood Turtle habitats (on both sides of the road at Station 111+75 to Station 115+75, Station 181+00 to Station 184+50, Station 185+00 to Station 189+00, Station 266+50 RT and Station 267+50 LT to Station 270+50, Station 334+50 to Station 338+50, Station 361+50 to Station 365+50), will be installed by others prior to May 20th. Then contractor shall be responsible for the maintenance and removal of the turtle exclusion fence in these areas. Payment for this work will be per linear foot under bid items 628.1520 Silt Fence Maintenance and 204.9090.S Removing Silt Fence.

36. Removing Silt Fence, Item 204.9090.S.01

A Description

This special provision describes removing Slit Fence conforming to standard spec 204.

B (Vacant)

C (Vacant)

D Measurement

The department will measure Removing Silt Fence in linear foot, acceptably completed.

E Payment

Add the following to standard spec 204.5:

ITEM NUMBER	DESCRIPTION	UNIT
204.9090.S.01	Removing Silt Fence	LF

stp-204-025 (20230113)

Schedule of Items
Attached, dated May 1, 2023, are the revised Schedule of Items Pages 1 – 7.

Plan Sheets
The following 8½ x 11-inch sheets are attached and made part of the plans for this proposal:
Revised: 22, 27, 28, 32, 43, 48, 49, 51, 52, 54, 56, 57

END OF ADDENDUM

2

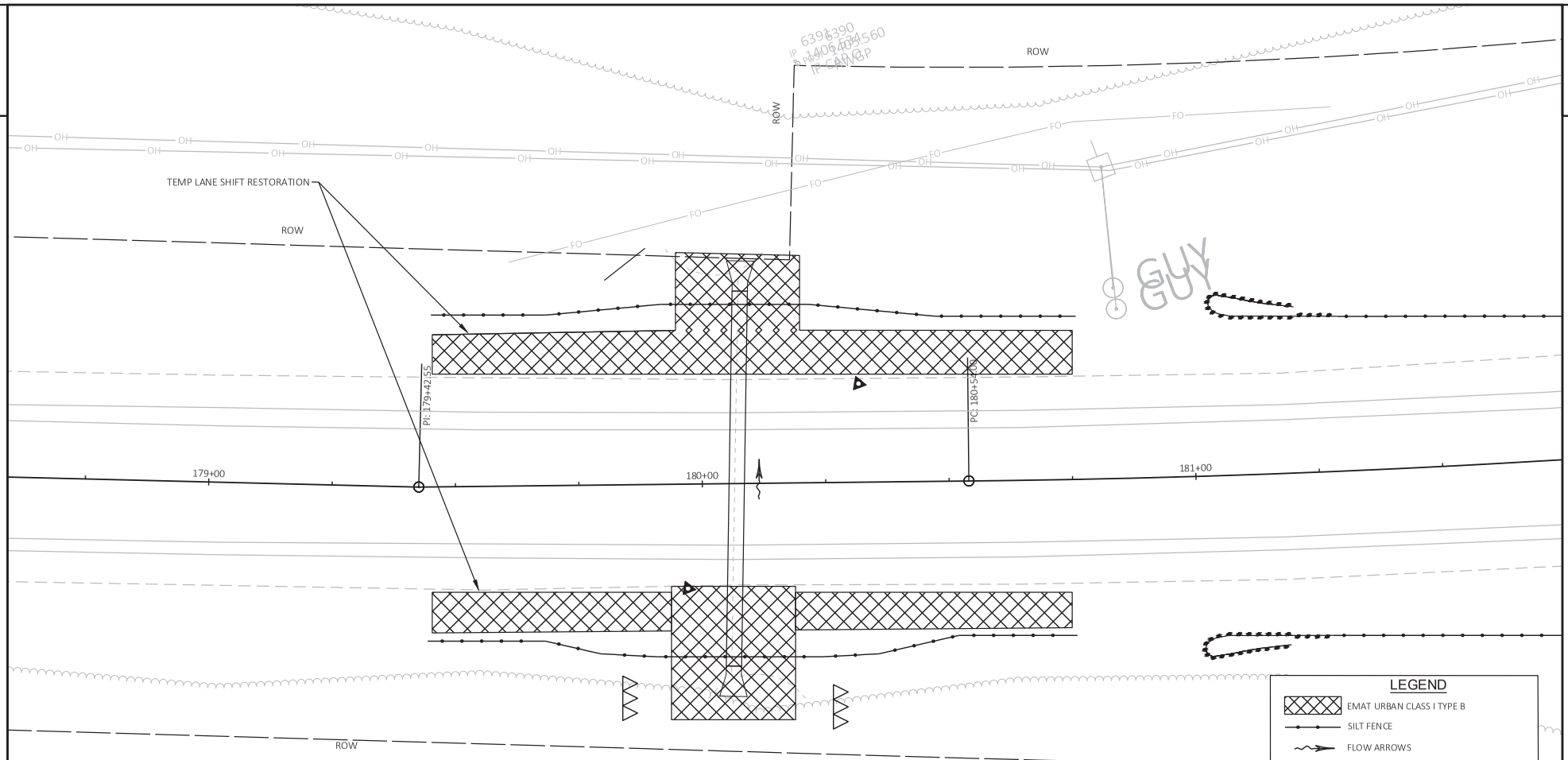

Addendum No. 02
ID 9250-12-61
Revised Sheet 22
May 1, 2023

NO WETLANDS AT THIS LOCATION

2

PROJECT NO: 9250-12-61	HWY: STH 77	COUNTY: IRON	EROSION CONTROL	SHEET 22	E

FILE NAME : N:\PDS\C3D\92501231\SHEETSPLAN\022002-EC.DWG
LAYOUT NAME - 09
PLOT DATE : 4/27/2023 12:36 PM
PLOT BY : OETTINGER, JEFFERY M
PLOT NAME :
PLOT SCALE : 1 IN:20 FT
WISDOT/CADDS SHEET 42

2

PERMITTED WETLAND IMPACT
0.001 ACRES TEMPORARY IMPACT
WETLAND ID W-19

ROW

WETLAND BOUNDRY

WETLAND

WETLAND

TEMP LANE SHIFT RESTORATION

267+00

268+00

269+00

270+00

WETLAND BOUNDRY

WETLAND

WETLAND

ROW

PERMITTED WETLAND IMPACT
0.005 ACRES TEMPORARY IMPACT
WETLAND ID W-20

PERMITTED WETLAND IMPACT
0.001 ACRES PERMANENT IMPACT
WETLAND ID W-21

Addendum No. 02
ID 9250-12-61
Revised Sheet 27
May 1, 2023

LEGEND

- EMAT URBAN CLASS I TYPE B
- SILT FENCE
- FLOW ARROWS
- ROCK BAGS FOR SILT FENCE RELIEF
- DELINEATED WETLAND AREAS, TEMPORARY IMPACT
- DELINEATED WETLAND AREAS, PERMANENT IMPACT
- DELINEATED WETLAND AREAS, PERMANENT IMPACT WITH RIPRAP HEAVY
- RIPRAP HEAVY WITH GEOTEXTILE TYPE HR
- TEMPORARY DITCH CHECKS

PROJECT NO: 9250-12-61	HWY: STH 77	COUNTY: IRON	EROSION CONTROL	SHEET 27	E

FILE NAME : N:\PDS\C3D\9250123 1\SHEETSPLAN\022002-EC.DWG
LAYOUT NAME - 15
PLOT DATE : 4/27/2023 12:44 PM
PLOT BY : OETTINGER, JEFFERY M
PLOT NAME :
PLOT SCALE : 1 IN:20 FT

WISDOT/CADDS SHEET 42

2

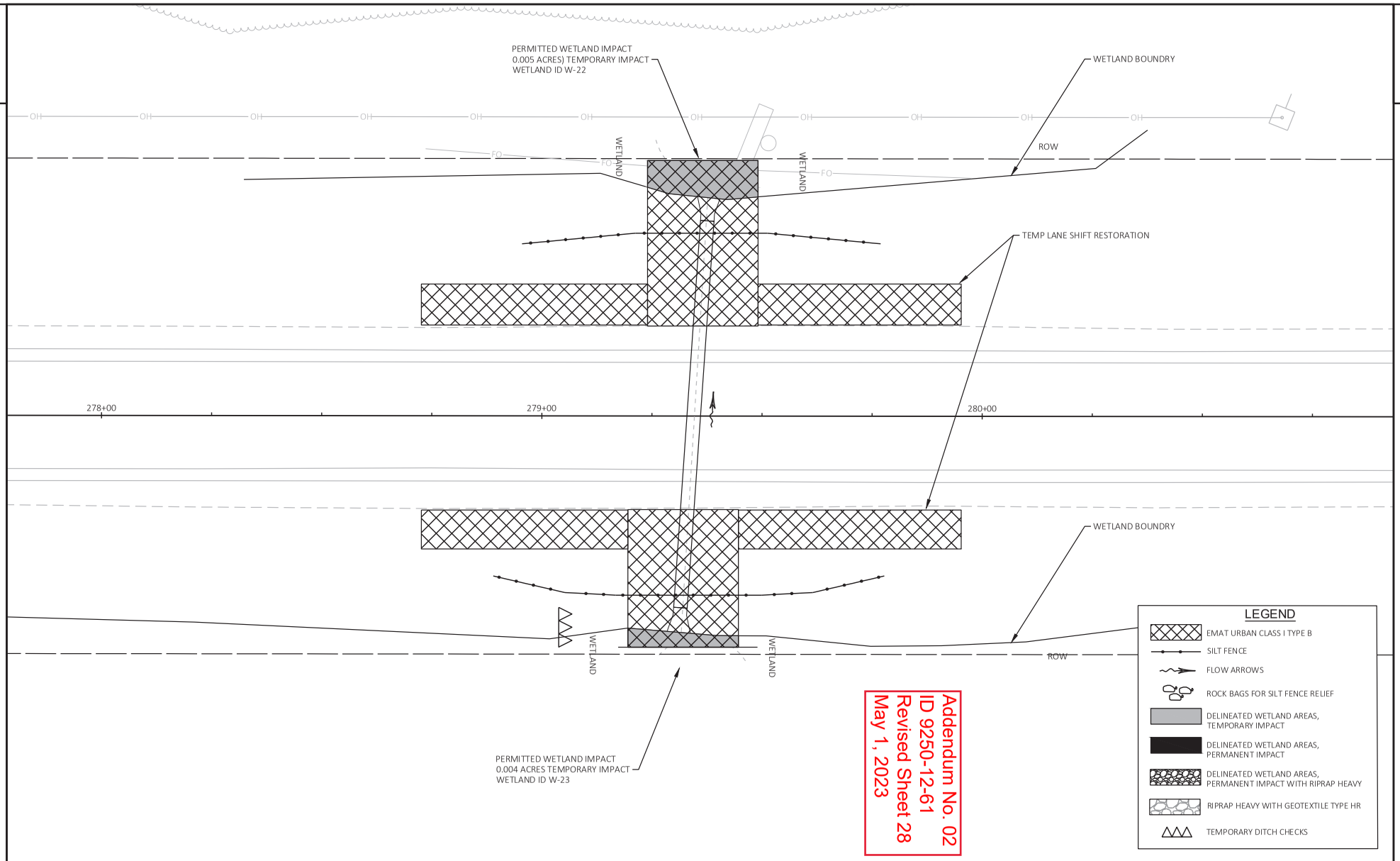

Addendum No. 02
ID 9250-12-61
Revised Sheet 28
May 1, 2023

2

PROJECT NO: 9250-12-61	HWY: STH 77	COUNTY: IRON	EROSION CONTROL	SHEET 28	E

FILE NAME : N:\PDS\C3D\9250123 1\SHEETSPLAN\022002-EC.DWG
LAYOUT NAME - 16
PLOT DATE : 4/27/2023 12:47 PM
PLOT BY : OETTINGER, JEFFERY M
PLOT NAME :
PLOT SCALE : 1 IN:20 FT
WISDOT/CADDS SHEET 42

2

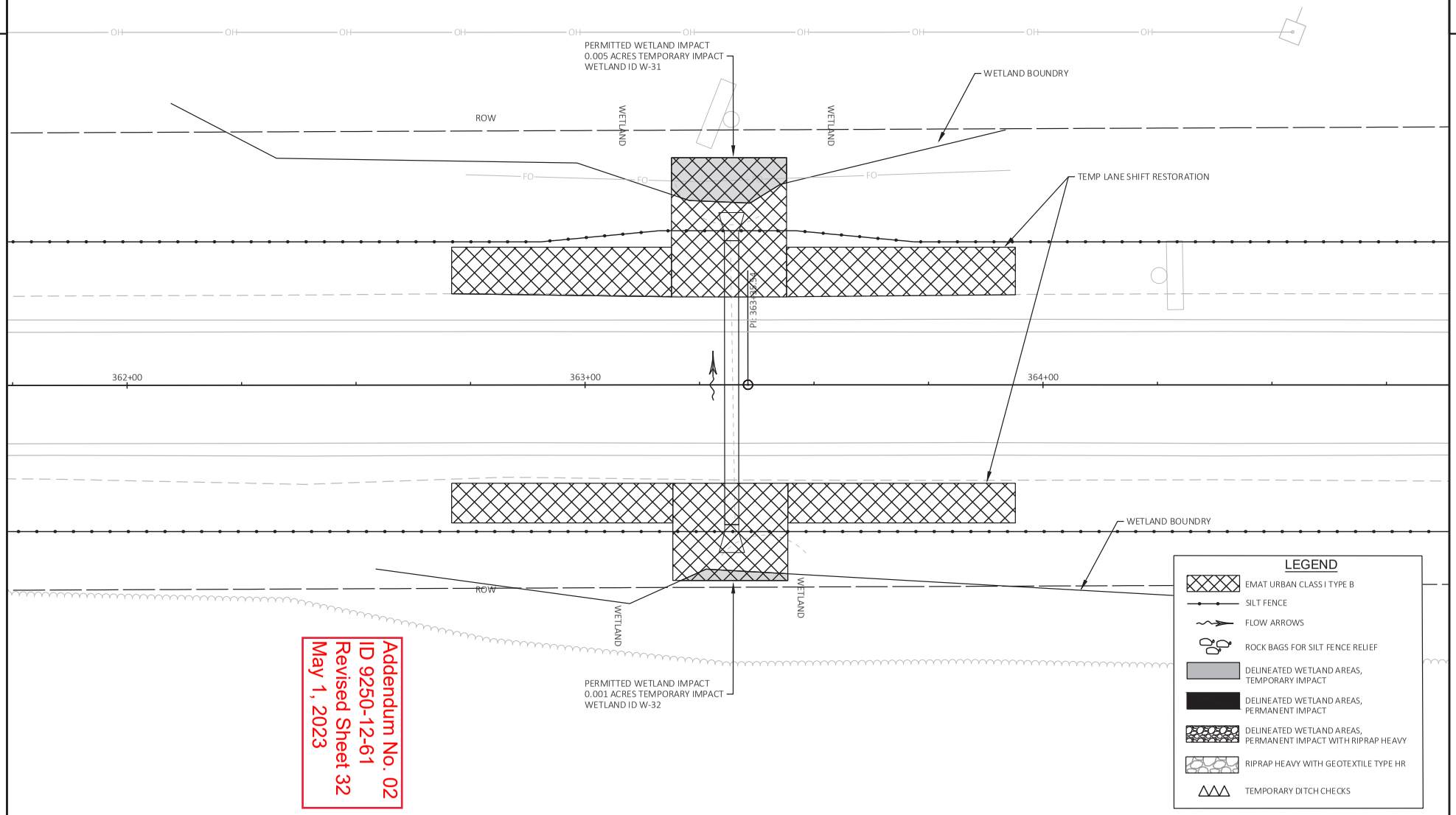

Addendum No. 02
ID 9250-12-61
Revised Sheet 32
May 1, 2023

2

PROJECT NO: 9250-12-61	HWY: STH 77	COUNTY: IRON	EROSION CONTROL	SHEET 32	E

FILE NAME : N:\PDS\C3D\9250123 1\SHEETSPLAN\022002-EC.DWG
LAYOUT NAME - 20
PLOT DATE : 4/27/2023 12:51 PM
PLOT BY : OETTINGER, JEFFERY M
PLOT NAME :
PLOT SCALE : 1 IN:20 FT

WISDOT/CADDS SHEET 42

3

EROSION CONTROL				204.9090.01.S REMOVING SILT FENCE (LF)	628.1504 SILT FENCE (LF)	628.1520 SILT FENCE MAINTENANCE (LF)	628.2008 EROSION MAT URBAN CLASS I TYPE B (SY)	628.7504 TEMPORARY DITCH CHECKS (LF)	628.7570 ROCK BAGS (EACH)	628.7555 CULVERT PIPE CHECKS (EACH)
STATION	-	STATION	LOCATION							
CULVERT REPLACEMENTS										
32+99			PIPE REPLACEMENT 2607700765	-	170	170	317	40	-	5
87+43			PIPE REPLACEMENT 2607700767	-	170	170	394	40	-	10
98+08			PIPE REPLACEMENT 2607700768	-	170	170	360	40	-	10
113+80			*PIPE REPLACEMENT 2607700769/770	-	-	-	407	20	-	15
131+72			PIPE REPLACEMENT 2607700771	-	170	170	456	20	-	10
136+30			PIPE REPLACEMENT 2607700772	-	170	170	334	20	-	10
180+07			PIPE REPLACEMENT 2607700775	-	170	170	348	20	-	10
183+48 LT			*DRIVEWAY CULVERT REPLACEMENT	-	-	-	210	-	-	5
196+29			PIPE REPLACEMENT 2607700776	-	170	170	376	20	-	10
220+79			PIPE REPLACEMENT 2607700778	-	170	170	183	20	-	10
237+63			PIPE REPLACEMENT 2607700780	-	175	175	391	20	-	10
268+53			*PIPE REPLACEMENT 2607700782/783	-	-	-	429	30	-	15
279+35			PIPE REPLACEMENT 2607700784	-	170	170	410	10	-	10
316+22			PIPE REPLACEMENT 2607700786	-	170	170	344	20	-	5
336+66			*PIPE REPLACEMENT 2607700788	-	-	-	351	20	-	10
363+32			*PIPE REPLACEMENT 2607700792	-	-	-	353	-	-	10
388+95			PIPE REPLACEMENT 2607700793	-	170	170	343	20	-	10
CULVERT LINERS					-					
205+55			CULVERT LINER 2607700777	-	165	165	186	-	-	5
321+66			CULVERT LINER 2607700787	-	-	-	69	10	-	5
394+97			CULVERT LINER 2607700794	-	-	-	100	20	-	5
ENDWALL-ONLY REPLACEMENTS										
20+38			ENDWALL REPLACEMENTS	-	-	-	139	10	-	3
GUARDRAIL										
182+45 LT	-	184+50 LT	GUARDRAIL REPLACEMENT	-	-	-	3129	-	10	-
185+20 LT	-	187+75 LT	GUARDRAIL REPLACEMENT	-	-	-	3368	-	20	-
182+25 RT	-	184+60 RT	GUARDRAIL REPLACEMENT	-	-	-	2297	-	20	-
185+25 RT	-	187+38 RT	GUARDRAIL REPLACEMENT	-	-	-	1029	-	20	-
TEMPORARY SMALL ANIMAL TURNAROUND										
111+75	-	115+75	BOTH SIDES OF ROADWAY	880	-	880	-	-	-	-
181+00	-	184+50	BOTH SIDES OF ROADWAY	780	-	780	-	-	-	-
185+00	-	189+00	BOTH SIDES OF ROADWAY	880	-	880	-	-	-	-
267+50 LT	-	270+50 LT	LEFT SIDE OF ROADWAY	340	-	340	-	-	-	-
266+50 RT	-	270+50 RT	RIGHT SIDE OF ROADWAY	440	-	440	-	-	-	-
334+50	-	338+50	BOTH SIDES OF ROADWAY	880	-	880	-	-	-	-
361+50	-	365+50	BOTH SIDES OF ROADWAY	880	-	880	-	-	-	-
SCOUR PROTECTION										
167+12 LT				-	-	-	92	-	-	-
UNDISTRIBUTED			PROJECT LIMITS							
			TOTALS:	5080	2210	7290	16415	400	70	183

NOTE: STATIONING FOR TEMPORARY SMALL ANIMAL TURNAROUND SILT FENCING MAY VARY,

CUNSULT LEAD PROJECT ENGINEER FOR ACCEPTIBLE TURNAROUND LOCATIONS.

FOLLOW CONSTRUCTION DETAIL AND PLAN SHEET FOR PLACING TEMPORARY SMALL ANIMAL TURNAROUND AND GAPPING DRIVEWAYS.

*SILT FENCE FROM SMALL ANIMAL TURNAROUND SEGMENTS COVER PIPE REPLACEMENT AND GUARDRAIL WORK LOCATIONS.

Addendum No. 02
ID 9250-12-61
Revised Sheet 43
May 1, 2023

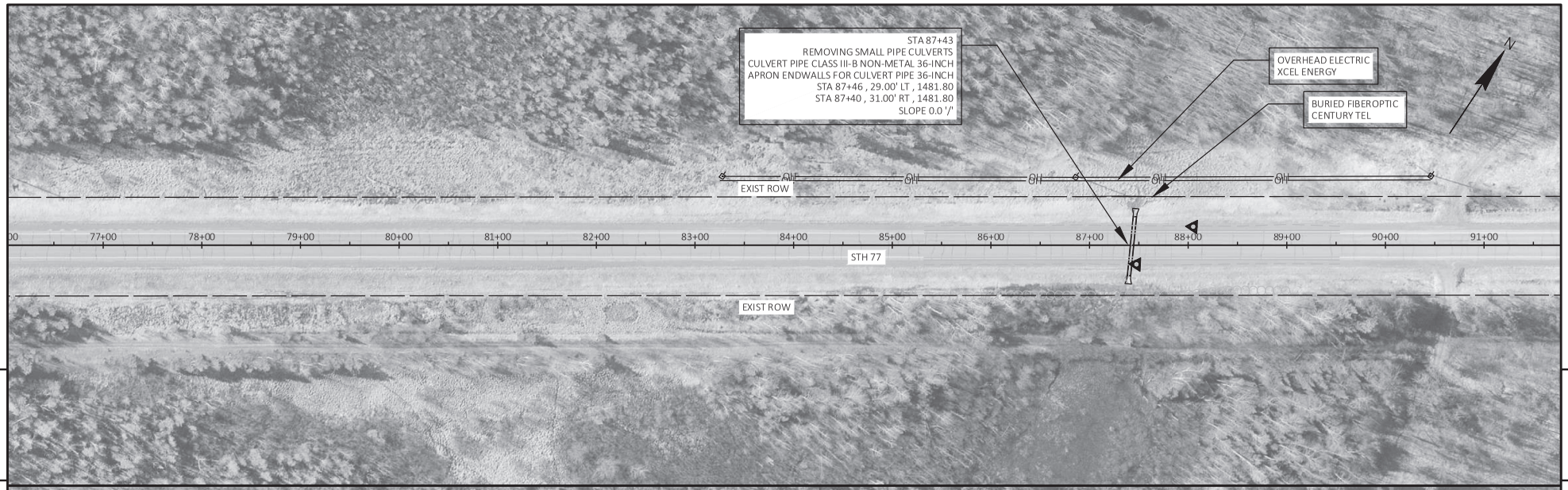

5

5

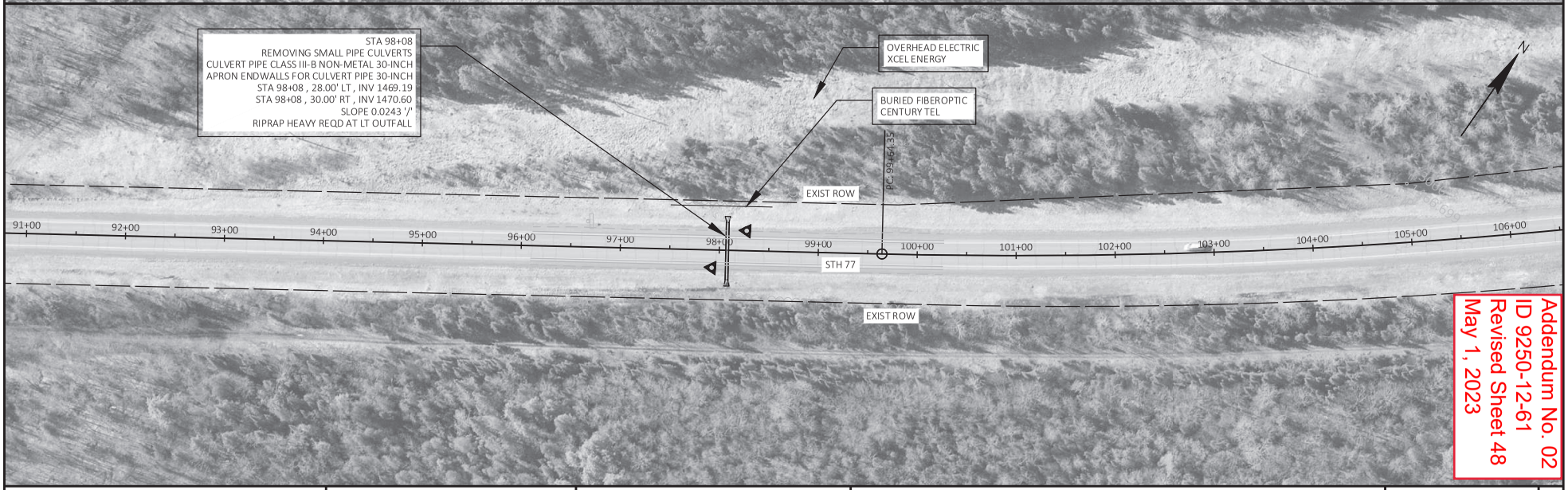

Addendum No. 02
ID 9250-12-61
Revised Sheet 48
May 1, 2023

PROJECT NO: 9250-12-61	HWY: STH 77	COUNTY: IRON	PLAN	SHEET 48	E

FILE NAME : N:\PDS\C3D\92501231\SHEETSPLAN\050201-PN.DWG
LAYOUT NAME - 03
PLOT DATE : 4/28/2023 8:26 AM
PLOT BY : SHEAN, MARC RYAN
PLOT NAME :
PLOT SCALE : 1 IN:100 FT
WISDOT/CADDS SHEET 44

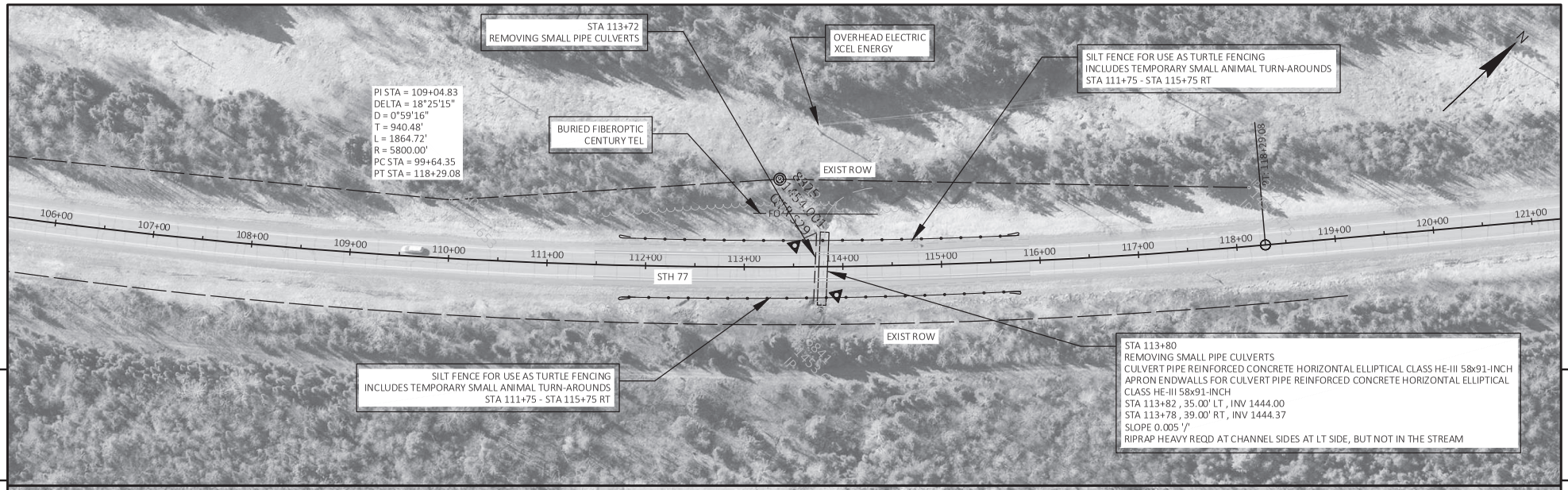

5

5

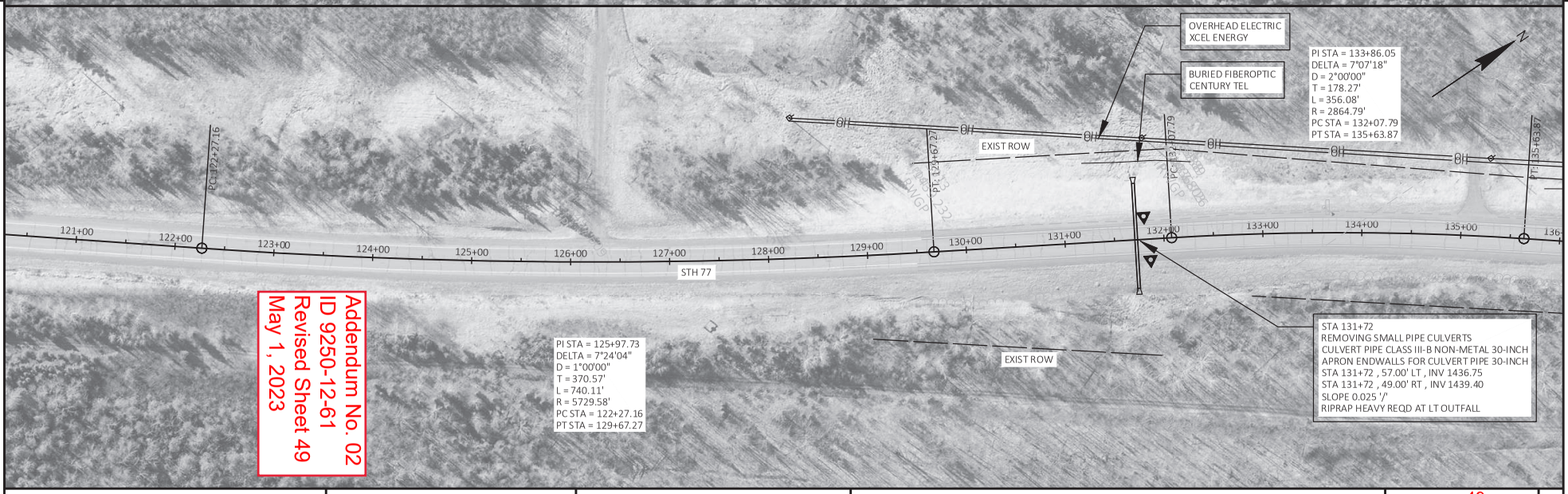

Addendum No. 02
ID 9250-12-61
Revised Sheet 49
May 1, 2023

PROJECT NO: 9250-12-61	HWY: STH 77	COUNTY: IRON	PLAN	SHEET 49	E

FILE NAME : N:\PDS\C3D\92501231\SHEETSPLAN\050201-PN.DWG
LAYOUT NAME - 04
PLOT DATE : 4/28/2023 8:30 AM
PLOT BY : SHEAN, MARC RYAN
PLOT NAME :
PLOT SCALE : 1 IN:100 FT
WISDOT/CADDS SHEET 44

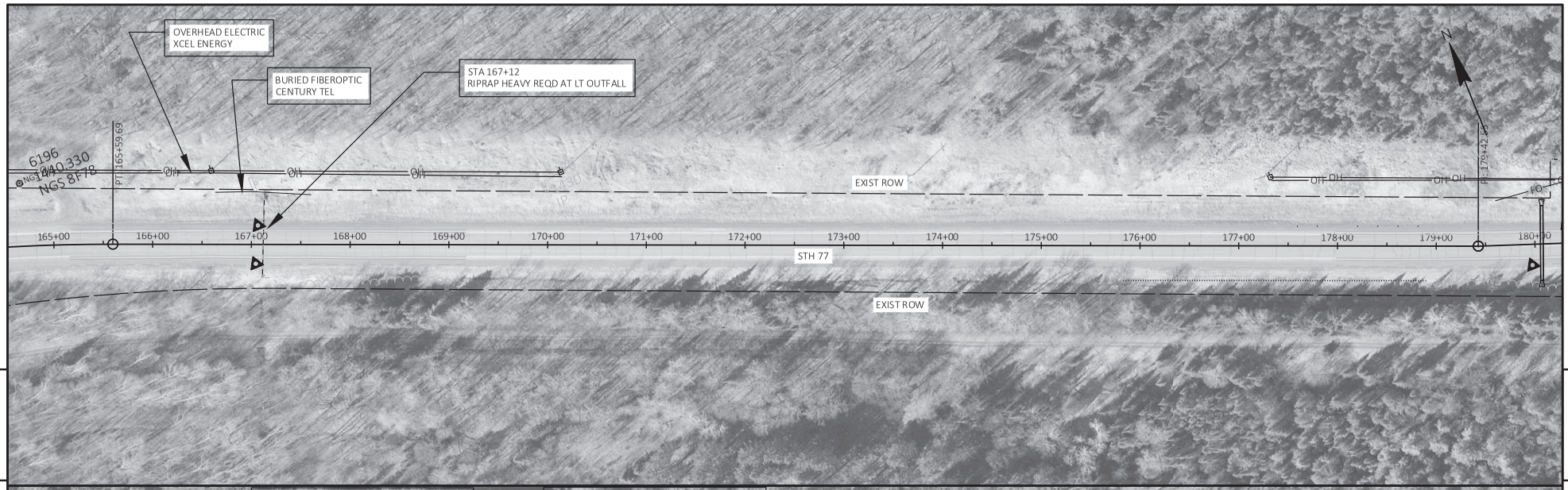

5

5

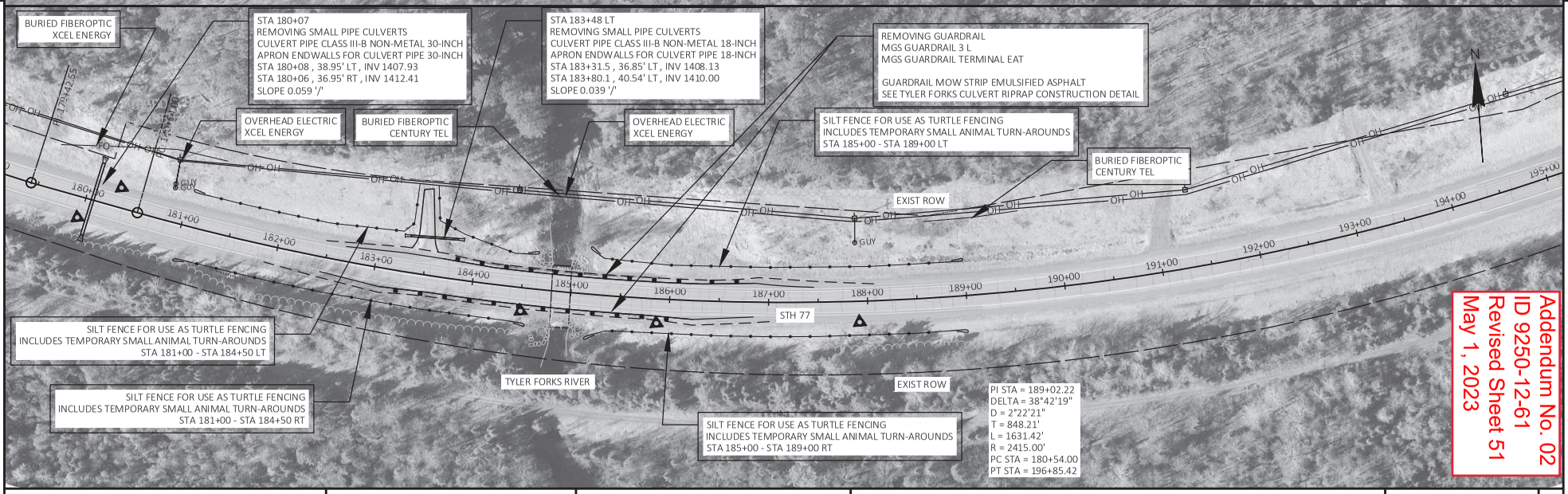

Addendum No. 02
ID 9250-12-61
Revised Sheet 51
May 1, 2023

PROJECT NO: 9250-12-61	HWY: STH 77	COUNTY: IRON	PLAN	SHEET 51	E

FILE NAME : N:\PDS\C3D\92501231\SHEETSPLAN\050201-PN.DWG
LAYOUT NAME - 06
PLOT DATE : 4/28/2023 8:34 AM
PLOT BY : SHEAN, MARC RYAN
PLOT NAME :
PLOT SCALE : 1 IN:100 FT

WISDOT/CADDS SHEET 44

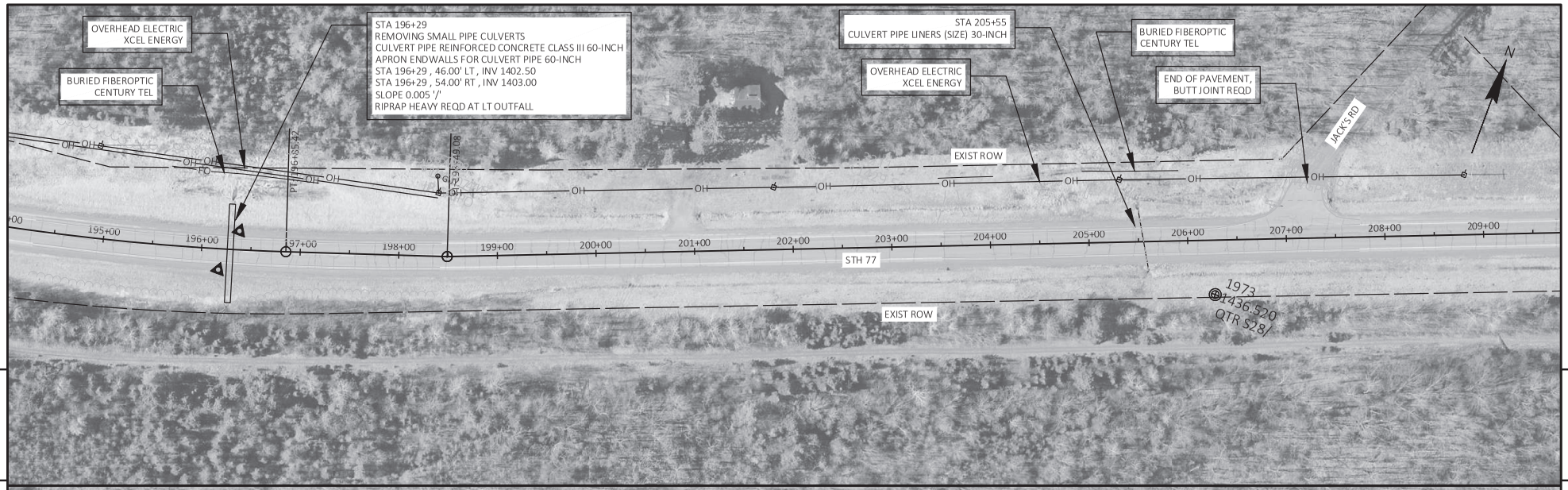

5

5

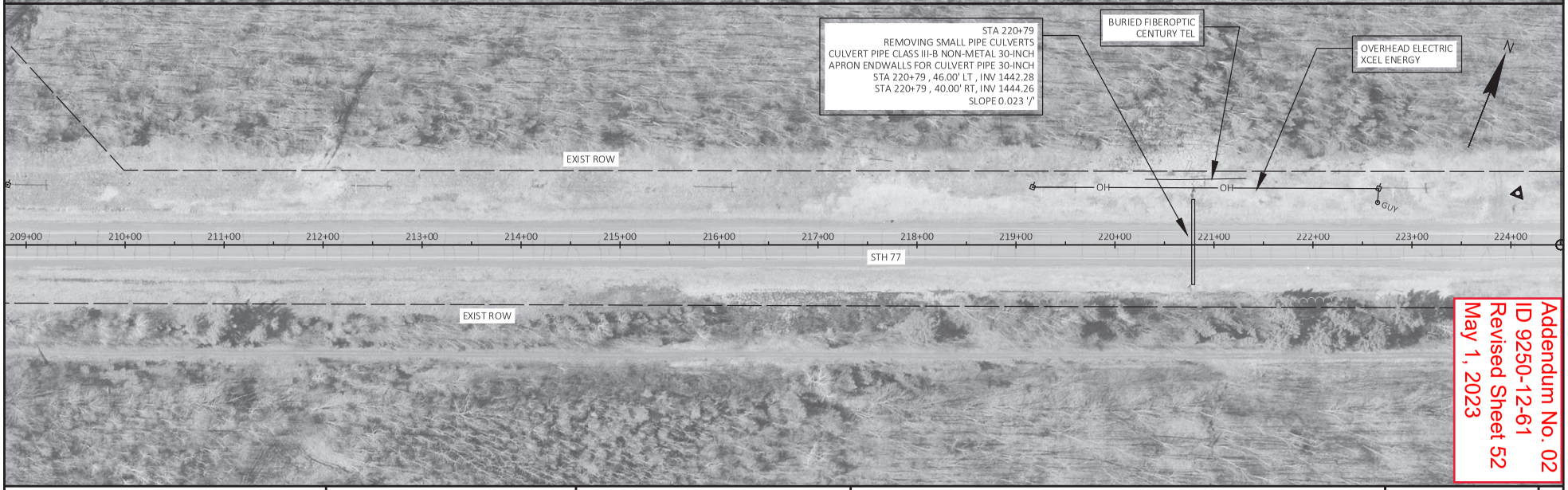

Addendum No. 02
ID 9250-12-61
Revised Sheet 52
May 1, 2023

PROJECT NO: 9250-12-61	HWY: STH 77	COUNTY: IRON	PLAN	SHEET 52	E

FILE NAME : N:\PDS\C3D\92501231\SHEETSPLAN\050201-PN.DWG
LAYOUT NAME - 07
PLOT DATE : 4/28/2023 8:37 AM
PLOT BY : SHEAN, MARC RYAN
PLOT NAME :
PLOT SCALE : 1 IN:100 FT
WISDOT/CADDS SHEET 44

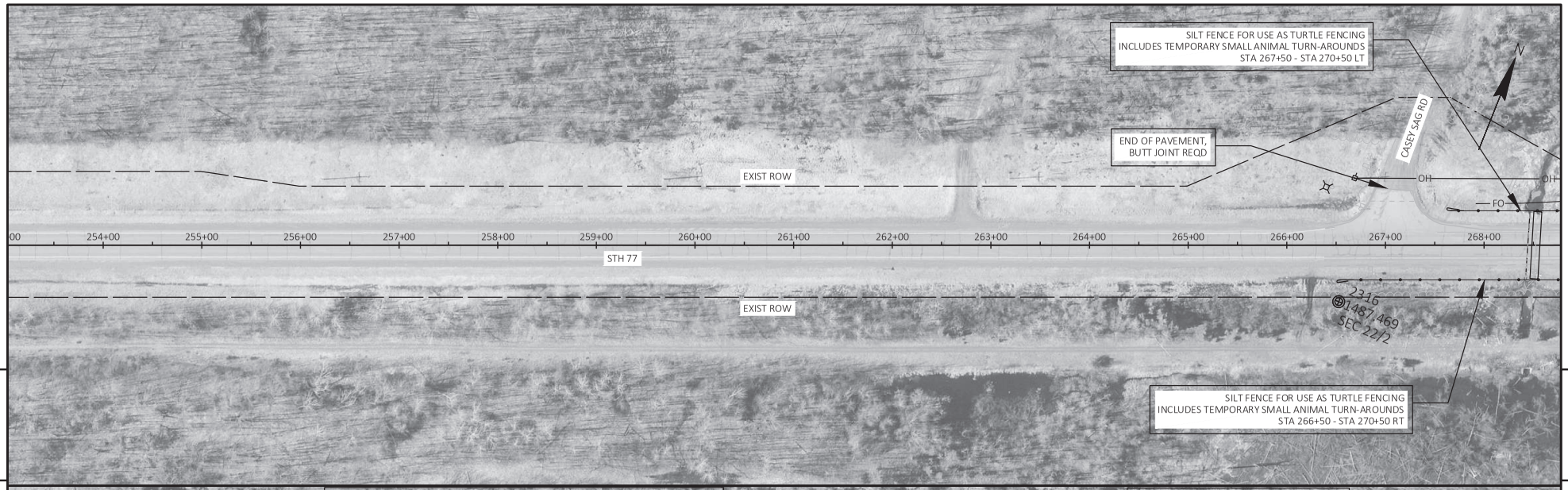

5

5

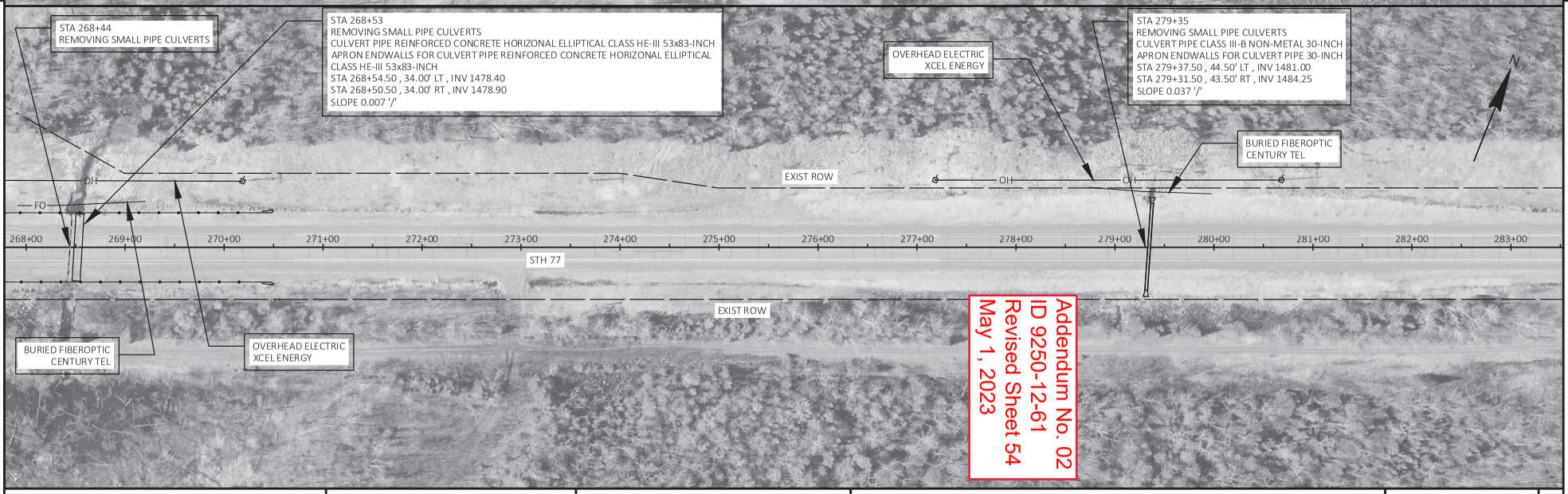

Addendum No. 02
ID 9250-12-61
Revised Sheet 54
May 1, 2023

PROJECT NO: 9250-12-61	HWY: STH 77	COUNTY: IRON	PLAN	SHEET 54	E

FILE NAME : N:\PDS\C3D\92501231\SHEETSPLAN\050201-PN.DWG
LAYOUT NAME - 09
PLOT DATE : 4/28/2023 8:41 AM
PLOT BY : SHEAN, MARC RYAN
PLOT NAME :
PLOT SCALE : 1 IN:100 FT
WISDOT/CADDS SHEET 44

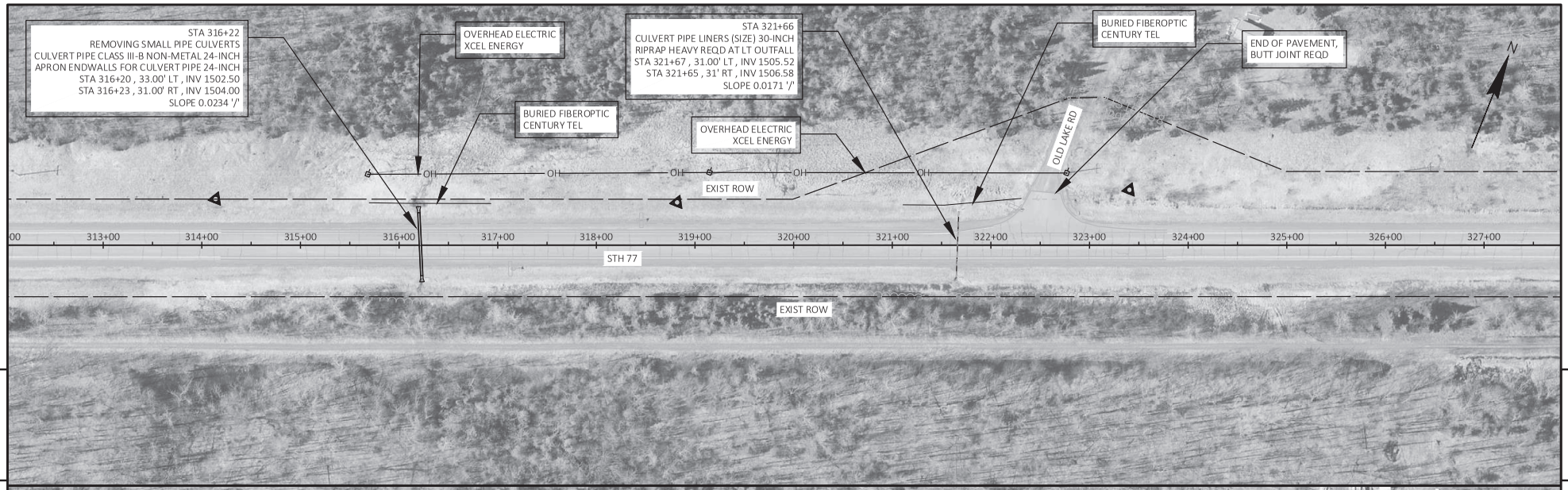

5

5

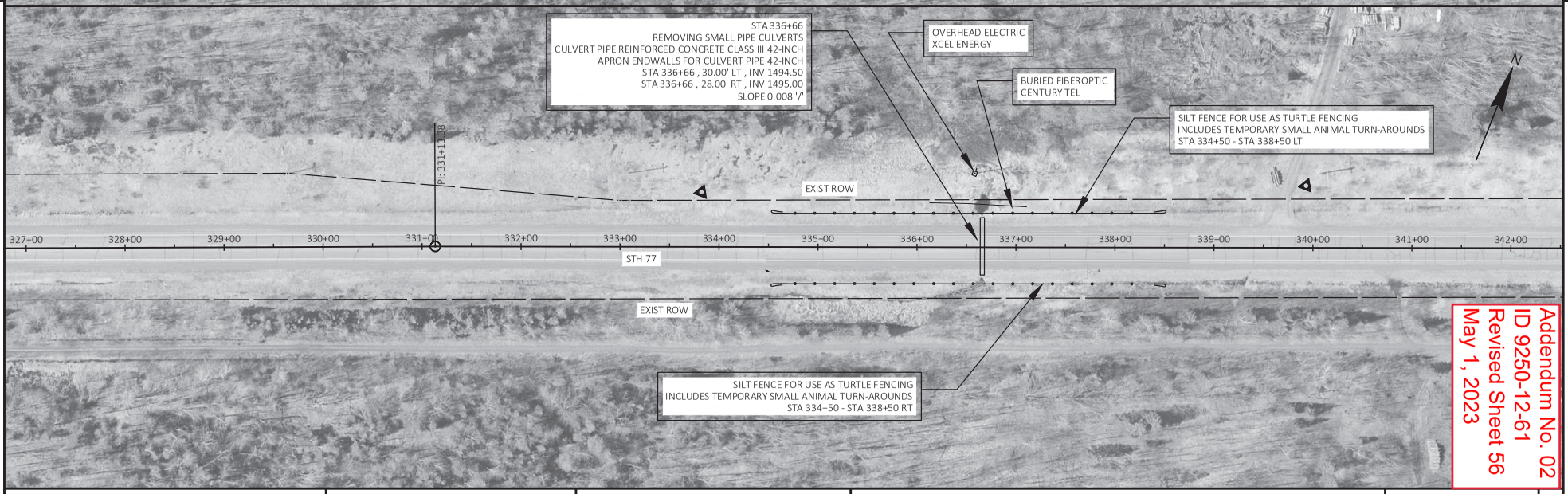

Addendum No. 02
ID 9250-12-61
Revised Sheet 56
May 1, 2023

PROJECT NO: 9250-12-61	HWY: STH 77	COUNTY: IRON	PLAN	SHEET 56	E

FILE NAME : N:\PDS\C3D\92501231\SHEETSPLAN\050201-PN.DWG
LAYOUT NAME - 11
PLOT DATE : 4/28/2023 8:45 AM
PLOT BY : SHEAN, MARC RYAN
PLOT NAME :
PLOT SCALE : 1 IN:100 FT
WISDOT/CADDS SHEET 44

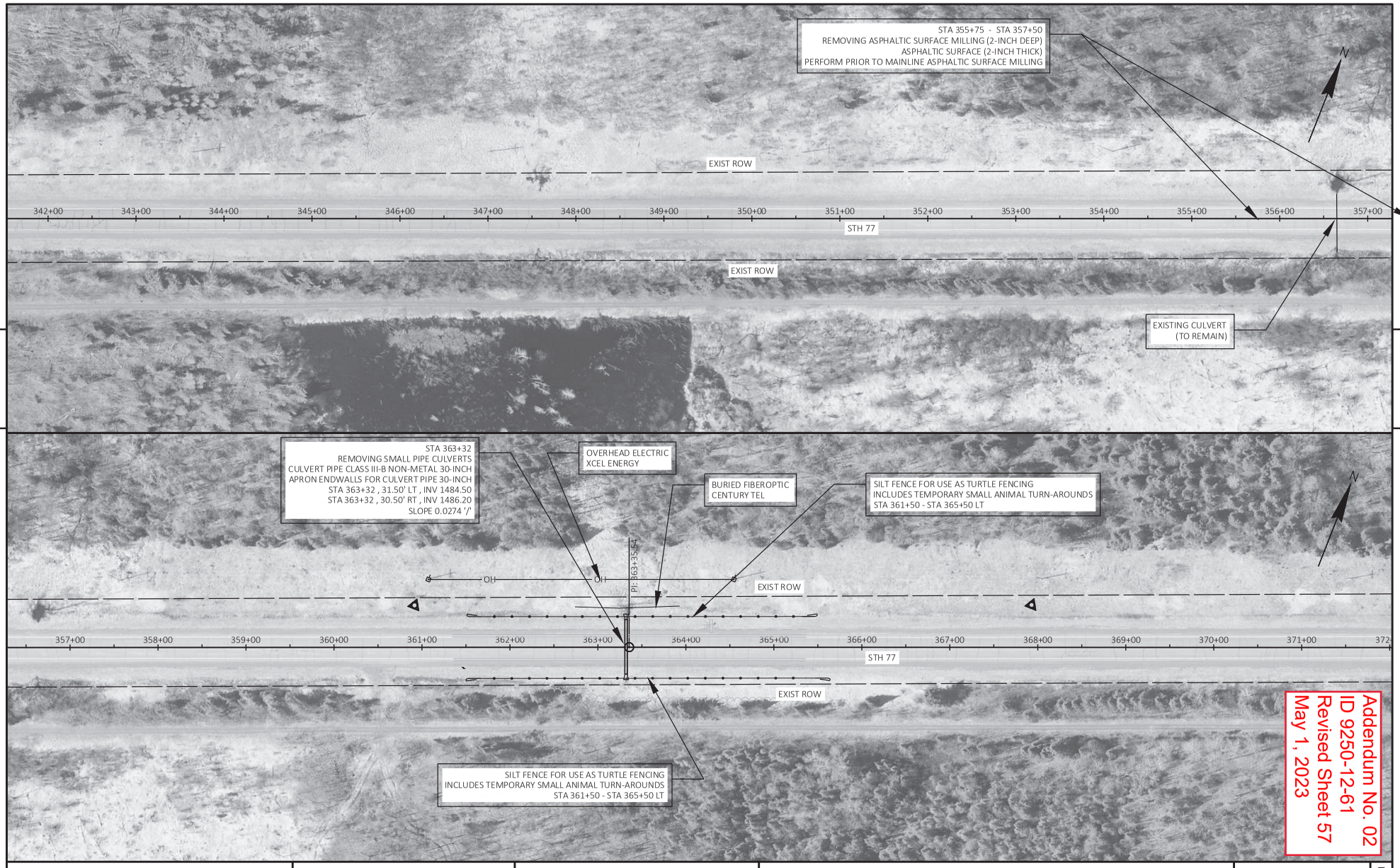

PROJECT NO: 9250-12-61	HWY: STH 77	COUNTY: IRON	PLAN	SHEET 57	E

FILE NAME : N:\PDS\C3D\92501231\SHEETSPLAN\050201-PN.DWG
LAYOUT NAME - 12
PLOT DATE : 4/28/2023 8:48 AM
PLOT BY : SHEAN, MARC RYAN
PLOT NAME :
PLOT SCALE : 1 IN:100 FT
WISDOT/CADDS SHEET 44

Proposal ID: 20230509032 Project(s): 9250-12-61

Federal ID(s): N/A

SECTION: 0001 Contract Items

Alt Set ID: Alt Mbr ID:

Proposal Line Number	Item ID Description	Approximate Quantity and Units	Unit Price	Bid Amount
0002	203.0100 Removing Small Pipe Culverts	19.000 EACH	_____._____	_____._____
0004	204.0110 Removing Asphaltic Surface	65.000 SY	_____._____	_____._____
0006	204.0115 Removing Asphaltic Surface Butt Joints	99.000 SY	_____._____	_____._____
0008	204.0120 Removing Asphaltic Surface Milling	125,750.000 SY	_____._____	_____._____
0010	204.0165 Removing Guardrail	407.000 LF	_____._____	_____._____
0012	204.9060.S Removing (item description) 01. Apron Endwalls	2.000 EACH	_____._____	_____._____
0014	205.0100 Excavation Common	11,200.000 CY	_____._____	_____._____
0016	208.0100 Borrow	597.000 CY	_____._____	_____._____
0018	208.1500.S Temporary Lane Shift During Culvert Work	32.000 EACH	_____._____	_____._____
0020	211.0101 Prepare Foundation for Asphaltic Paving (project) 01. 9250-12-61	1.000 EACH	_____._____	_____._____
0022	211.0400 Prepare Foundation for Asphaltic Shoulders	4.000 STA	_____._____	_____._____
0024	213.0100 Finishing Roadway (project) 01. 9250-12-61	1.000 EACH	_____._____	_____._____
0026	305.0110 Base Aggregate Dense 3/4-Inch	2,762.000 TON	_____._____	_____._____
0028	305.0120 Base Aggregate Dense 1 1/4-Inch	4,900.000 TON	_____._____	_____._____
0030	305.0500 Shaping Shoulders	295.000 STA	_____._____	_____._____

Proposal ID: 20230509032 Project(s): 9250-12-61

Federal ID(s): N/A

SECTION: 0001 Contract Items

Alt Set ID: Alt Mbr ID:

Proposal Line Number	Item ID Description	Approximate Quantity and Units	Unit Price	Bid Amount
0032	450.4000 HMA Cold Weather Paving	1,250.000 TON	_____._____	_____._____
0034	455.0605 Tack Coat	9,220.000 GAL	_____._____	_____._____
0036	460.0105.S HMA Percent Within Limits (PWL) Test Strip Volumetrics	1.000 EACH	_____._____	_____._____
0038	460.0110.S HMA Percent Within Limits (PWL) Test Strip Density	1.000 EACH	_____._____	_____._____
0040	460.2005 Incentive Density PWL HMA Pavement	11,515.000 DOL	1.00000	11,515.00
0042	460.2007 Incentive Density HMA Pavement Longitudinal Joints	75,100.000 DOL	1.00000	75,100.00
0044	460.2010 Incentive Air Voids HMA Pavement	14,394.000 DOL	1.00000	14,394.00
0046	460.5224 HMA Pavement 4 LT 58-28 S	14,497.000 TON	_____._____	_____._____
0048	465.0105 Asphaltic Surface	2,236.000 TON	_____._____	_____._____
0050	465.0110 Asphaltic Surface Patching	50.000 TON	_____._____	_____._____
0052	465.0475 Asphalt Centerline Rumble Strips 2-Lane Rural	35,550.000 LF	_____._____	_____._____
0054	517.3001.S Structure Overcoating Cleaning and Priming (structure) 01. C-26-922	1.000 EACH	_____._____	_____._____
0056	517.4001.S Containment and Collection of Waste Materials (structure) 01. C-26-922	1.000 EACH	_____._____	_____._____
0058	520.1018 Apron Endwalls for Culvert Pipe 18-Inch	2.000 EACH	_____._____	_____._____

Proposal ID: 20230509032 Project(s): 9250-12-61

Federal ID(s): N/A

SECTION: 0001 Contract Items

Alt Set ID: Alt Mbr ID:

Proposal Line Number	Item ID Description	Approximate Quantity and Units	Unit Price	Bid Amount
0060	520.1024 Apron Endwalls for Culvert Pipe 24-Inch	6.000 EACH	_____._____	_____._____
0062	520.1030 Apron Endwalls for Culvert Pipe 30-Inch	24.000 EACH	_____._____	_____._____
0064	520.1036 Apron Endwalls for Culvert Pipe 36-Inch	2.000 EACH	_____._____	_____._____
0066	520.1042 Apron Endwalls for Culvert Pipe 42-Inch	2.000 EACH	_____._____	_____._____
0068	520.1060 Apron Endwalls for Culvert Pipe 60-Inch	2.000 EACH	_____._____	_____._____
0070	520.3618 Culvert Pipe Class III-B Non-metal 18-Inch	48.000 LF	_____._____	_____._____
0072	520.3624 Culvert Pipe Class III-B Non-metal 24-Inch	64.000 LF	_____._____	_____._____
0074	520.3630 Culvert Pipe Class III-B Non-metal 30-Inch	784.000 LF	_____._____	_____._____
0076	520.3636 Culvert Pipe Class III-B Non-metal 36-Inch	60.000 LF	_____._____	_____._____
0078	520.9700.S Culvert Pipe Liners (size) 01. 24-Inch	64.000 LF	_____._____	_____._____
0080	520.9700.S Culvert Pipe Liners (size) 02. 30-Inch	128.000 LF	_____._____	_____._____
0082	520.9750.S Cleaning Culvert Pipes for Liner Verification	3.000 EACH	_____._____	_____._____
0084	522.0142 Culvert Pipe Reinforced Concrete Class III 42-Inch	58.000 LF	_____._____	_____._____
0086	522.0160 Culvert Pipe Reinforced Concrete Class III 60-Inch	100.000 LF	_____._____	_____._____

Proposal ID: 20230509032 Project(s): 9250-12-61

Federal ID(s): N/A

SECTION: 0001 Contract Items

Alt Set ID: Alt Mbr ID:

Proposal Line Number	Item ID Description	Approximate Quantity and Units	Unit Price	Bid Amount
0088	522.2353 Culvert Pipe Reinforced Concrete Horizontal Elliptical Class HE-III 53x83-Inch	68.000 LF	_____._____	_____._____
0090	522.2358 Culvert Pipe Reinforced Concrete Horizontal Elliptical Class HE-III 58x91-Inch	74.000 LF	_____._____	_____._____
0092	522.2653 Apron Endwalls for Culvert Pipe Reinforced Concrete Horizontal Elliptical 53x83-Inch	2.000 EACH	_____._____	_____._____
0094	522.2658 Apron Endwalls for Culvert Pipe Reinforced Concrete Horizontal Elliptical 58x91-Inch	2.000 EACH	_____._____	_____._____
0096	606.0200 Riprap Medium	8.700 CY	_____._____	_____._____
0098	606.0300 Riprap Heavy	296.900 CY	_____._____	_____._____
0100	614.0396 Guardrail Mow Strip Asphalt	94.000 SY	_____._____	_____._____
0102	614.2300 MGS Guardrail 3	200.000 LF	_____._____	_____._____
0104	614.2340 MGS Guardrail 3 L	224.000 LF	_____._____	_____._____
0106	614.2610 MGS Guardrail Terminal EAT	4.000 EACH	_____._____	_____._____
0108	618.0100 Maintenance And Repair of Haul Roads (project) 01. 9250-12-61	1.000 EACH	_____._____	_____._____
0110	619.1000 Mobilization	1.000 EACH	_____._____	_____._____
0112	624.0100 Water	133.000 MGAL	_____._____	_____._____

Proposal ID: 20230509032 Project(s): 9250-12-61

Federal ID(s): N/A

SECTION: 0001 Contract Items

Alt Set ID: Alt Mbr ID:

Proposal Line Number	Item ID Description	Approximate Quantity and Units	Unit Price	Bid Amount
0114	625.0100 Topsoil	1,183.000 SY	_____._____	_____._____
0116	625.0500 Salvaged Topsoil	6,500.000 SY	_____._____	_____._____
0118	628.1504 Silt Fence	2,210.000 LF	_____._____	_____._____
0120	628.1520 Silt Fence Maintenance	21,630.000 LF	_____._____	_____._____
0122	628.1905 Mobilizations Erosion Control	3.000 EACH	_____._____	_____._____
0124	628.1910 Mobilizations Emergency Erosion Control	6.000 EACH	_____._____	_____._____
0126	628.2008 Erosion Mat Urban Class I Type B	16,415.000 SY	_____._____	_____._____
0128	628.7504 Temporary Ditch Checks	400.000 LF	_____._____	_____._____
0130	628.7555 Culvert Pipe Checks	183.000 EACH	_____._____	_____._____
0132	628.7570 Rock Bags	70.000 EACH	_____._____	_____._____
0134	629.0210 Fertilizer Type B	6.000 CWT	_____._____	_____._____
0136	630.0130 Seeding Mixture No. 30	138.000 LB	_____._____	_____._____
0138	630.0500 Seed Water	172.600 MGAL	_____._____	_____._____
0140	633.5200 Markers Culvert End	44.000 EACH	_____._____	_____._____
0142	638.2102 Moving Signs Type II	12.000 EACH	_____._____	_____._____
0144	638.4000 Moving Small Sign Supports	12.000 EACH	_____._____	_____._____

Proposal ID: 20230509032 Project(s): 9250-12-61

Federal ID(s): N/A

SECTION: 0001 Contract Items

Alt Set ID: Alt Mbr ID:

Proposal Line Number	Item ID Description	Approximate Quantity and Units	Unit Price	Bid Amount
0146	642.5201 Field Office Type C	1.000 EACH	_____._____	_____._____
0148	643.0300 Traffic Control Drums	1,997.000 DAY	_____._____	_____._____
0150	643.0705 Traffic Control Warning Lights Type A	697.000 DAY	_____._____	_____._____
0152	643.0900 Traffic Control Signs	1,995.000 DAY	_____._____	_____._____
0154	643.1000 Traffic Control Signs Fixed Message	36.000 SF	_____._____	_____._____
0156	643.3105 Temporary Marking Line Paint 4-Inch	34,952.000 LF	_____._____	_____._____
0158	643.3120 Temporary Marking Line Epoxy 4-Inch	39,791.000 LF	_____._____	_____._____
0160	643.5000 Traffic Control	1.000 EACH	_____._____	_____._____
0162	645.0120 Geotextile Type HR	533.300 SY	_____._____	_____._____
0164	646.1020 Marking Line Epoxy 4-Inch	114,891.000 LF	_____._____	_____._____
0166	646.6464 Cold Weather Marking Epoxy 4-Inch	39,791.000 LF	_____._____	_____._____
0168	648.0100 Locating No-Passing Zones	7.110 MI	_____._____	_____._____
0170	650.6000 Construction Staking Pipe Culverts	16.000 EACH	_____._____	_____._____
0172	650.8000 Construction Staking Resurfacing Reference	37,550.000 LF	_____._____	_____._____
0174	650.9911 Construction Staking Supplemental Control (project) 01. 9250-12-61	1.000 EACH	_____._____	_____._____

Proposal ID: 20230509032 Project(s): 9250-12-61

Federal ID(s): N/A

SECTION: 0001 Contract Items

Alt Set ID: Alt Mbr ID:

Proposal Line Number	Item ID Description	Approximate Quantity and Units	Unit Price	Bid Amount
0176	650.9920 Construction Staking Slope Stakes	2,634.000 LF	_____._____	_____._____
0178	690.0150 Sawing Asphalt	960.000 LF	_____._____	_____._____
0180	740.0440 Incentive IRI Ride	14,090.000 DOL	1.00000	14,090.00
0182	SPV.0060 Special 01. Temporary Water Diversion - Station 87+43	1.000 EACH	_____._____	_____._____
0184	SPV.0060 Special 02. Temporary Water Diversion - Station 113+80	1.000 EACH	_____._____	_____._____
0186	SPV.0060 Special 03. Temporary Water Diversion - Station 196+29	1.000 EACH	_____._____	_____._____
0188	SPV.0060 Special 04. Temporary Water Diversion - Station 268+53	1.000 EACH	_____._____	_____._____
0190	SPV.0060 Special 05. Temporary Water Diversion - Station 336+66	1.000 EACH	_____._____	_____._____
0192	SPV.0090 Special 01. Medium Riprap Grouted Special	70.000 LF	_____._____	_____._____
0194	SPV.0165 Special 01. Repointing Stone Masonry	150.000 SF	_____._____	_____._____
0196	SPV.0195 Special 01. Travel Corridor Stone	30.000 TON	_____._____	_____._____
0198	204.9090.S Removing (item description) 01. Silt Fence	5,080.000 LF	_____._____	_____._____

Section: 0001 Total: _____._____

Total Bid: _____._____