



GENERAL NOTES

THE LOCATIONS OF EXISTING AND PROPOSED UTILITY INSTALLATIONS AS SHOWN ON THE PLANS ARE APPROXIMATE.  
THERE MAY BE OTHER UTILITY INSTALLATIONS WITHIN THE PROJECT AREA THAT ARE NOT SHOWN.

SECTION 2 ORDER

GENERAL NOTES  
TYPICAL SECTIONS  
CONSTRUCTION DETAIL  
PAVEMENT MARKING PLAN  
TRAFFIC CONTROL

AS-BUILT REFERENCE (YEAR)

ID 1177-04-70 (1976)  
ID 1176-09-60 (1994)  
ID 1173-13-70 (2008)

DNR LIAISON

WISCONSIN DEPARTMENT OF NATURAL RESOURCES  
107 SUTLIFF AVENUE  
RHINELANDER, WI 54501  
ATTN: WENDY HENNIGES  
PHONE: (715) 365-8916  
wendy.henniges@wisconsin.gov

UTILITIES

ELECTRIC:  
WISCONSIN PUBLIC SERVICE CORPORATION - ELECTRICITY  
PO BOX 1166  
WAUSAU, WI 54402  
ATTN: CLAYTON VIRCKS  
PHONE: (715) 573-7806  
clayton.vircks@wisconsinpublicservice.com

\*NOT A MEMBER OF DIGGERS HOTLINE



Dial  or (800)242-8511

www.DiggersHotline.com

RUNOFF COEFFICIENT TABLE

	HYDROLOGIC SOIL GROUP											
	A			B			C			D		
	SLOPE RANGE (PERCENT)			SLOPE RANGE (PERCENT)			SLOPE RANGE (PERCENT)			SLOPE RANGE (PERCENT)		
LAND USE:	0-2	2-6	6 & OVER	0-2	2-6	6 & OVER		2-6	6 & OVER	0-2	2-6	6 & OVER
MEDIAN STRIP TURF	0.19	0.20	0.24	0.19	0.22	0.26	0.20	0.23	0.30	0.20	0.25 0.32	0.30 0.40
SIDE SLOPE TURF			0.25			0.27			0.28			0.30 0.38
PAVEMENT: 0.40 - 0.60												
ASPHALT: 0.70 - 0.95												
CONCRETE: 0.80 - 0.95												
BRICK: 0.70 - 0.80												
DRIVES, WALKS: 0.75 - 0.85												
ROOFS: 0.75 - 0.95												
GRAVEL ROADS, SHOULDERS 0.40 - 0.60												

TOTAL PROJECT AREA = 1.08 ACRES  
TOTAL AREA EXPECTED TO BE DISTURBED BY CONSTRUCTION ACTIVITIES = 0.13 ACRES

STANDARD ABBREVIATIONS

AC	ACRE	F/L	FLOW LINE	SALV	SALVAGED
AGG	AGGREGATE	FT	FOOT	SAN	SANITARY SEWER
<	ANGLE	GN	GRID NORTH	SECT	SECTION
ASPH	ASPHALTIC	HR	HANDICAP RAMP	SHLDR	SHOULDER
AC	ASPHALT CEMENT	HT	HEIGHT	SW	SIDEWALK
ADT	AVERAGE DAILY TRAFFIC	CWT	HUNDREDWEIGHT	S	SOUTH
B & B	BALLED AND BURLAPPED	HYD	HYDRANT	SB	SOUTHBOUND
BM	BENCH MARK	IN DIA	INCH DIAMETER	SPECS	SPECIFICATIONS
CB	CATCH BASIN	INL	INLET	SQ	SQUARE
` OR C/L	CENTER LINE	ID	INSIDE DIAMETER	SF OR SQ FT	SQUARE FEET
C-C	CENTER TO CENTER	I	INTERSECTION ANGLE	SY	SQUARE YARD
CONC	CONCRETE	IE	INVERT ELEVATION	SSPRC	STORM SEWER
CO	COUNTY	IP	IRON PIPE OR PIN		PIPE REINFORCED CONCRETE
CTH	COUNTY TRUNK HIGHWAY	JCT	JUNCTION	STD	STANDARD
CY	CUBIC YARD	L	LENGTH OF CURVE	SDD	STANDARD DETAIL DRAWINGS
CULV	CULVERT	LF	LINEAR FOOT	STH	STATE TRUNK HIGHWAYS
CP	CULVERT PIPE	LC	LONG CHORD OF CURVE	STA	STATION
CPRC	CULVERT PIPE	LCB	LONG CHORD BEARING	SS	STORM SEWER
	REINFORCED CONCRETE	LS	LUMP SUM	T	TANGENT
C & G	CURB AND GUTTER	MH	MANHOLE	TEL	TELEPHONE
D	DEGREE OF CURVE	N	NORTH	TEMP	TEMPORARY
DHV	DESIGN HOUR VOLUME	Y	NORTH GRID COORDINATE	TLE	TEMPORARY LIMITED EASEMENT
DIA OR I	DIAMETER	OE	OUTLET ELEVATION	T	TON
DIST	DISTRICT	OL	OUT LOT	TC	TOP OF CURB
DWY	DRIVEWAY	OD	OUTSIDE DIAMETER	TN	TOWN
E	EAST	OH	OVERHEAD LINES	TRANS	TRANSITION
X	EAST GRID COORDINATE	PAVT	PAVEMENT	T	TRUCKS (percent of)
EB	EASTBOUND	PLE	PERMANENT LIMITED EASEMENT	TYP	TYPICAL
ELEC	ELECTRIC	PC	POINT OF CURVATURE	UNCL	UNCLASSIFIED
EL OR ELEV	ELEVATION	PI	POINT OF INTERSECTION	USH	UNITED STATES HIGHWAY
EMB	EMBANKMENT	PT	POINT OF TANGENCY	VAR	VARIABLE
EW	ENDWALL	PCC	PORTLAND CEMENT CONCRETE	VERT	VERTICAL
ESALS	EQUIVALENT SINGLE	LB	POUND	VC	VERTICAL CURVE
	AXLE LOADS	PE	PRIVATE ENTRANCE	VOL	VOLUME
EXC	EXCAVATION	R OR RAD	RADIUS	WM	WATER MAIN
EBS	EXCAVATION BELOW	RR	RAILROAD	WV	WATER VALVE
	SUBGRADE	R	RANGE	W	WEST
EXIST	EXISTING	~ OR R/L	REFERENCE LINE	WB	WESTBOUND
EXP	EXPANSION	REQD	REQUIRED	YD	YARD
F-F	FACE TO FACE	RT	RIGHT		
FERT	FERTILIZER	R / W	RIGHT-OF-WAY		
FE	FIELD ENTRANCE	RD	ROAD		

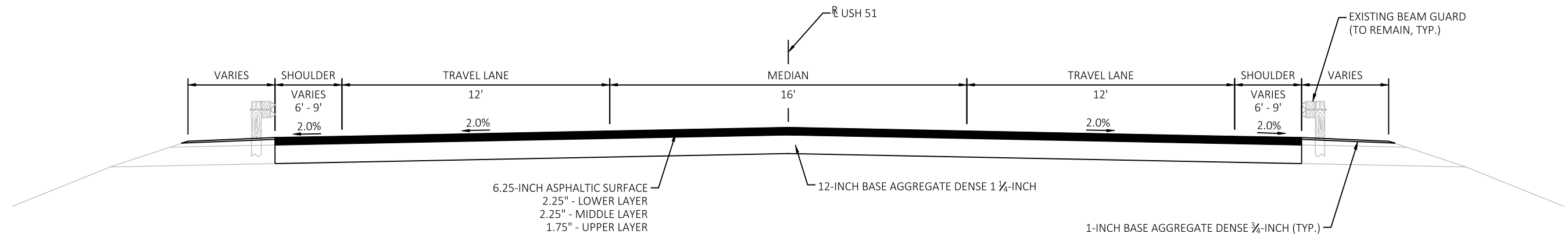
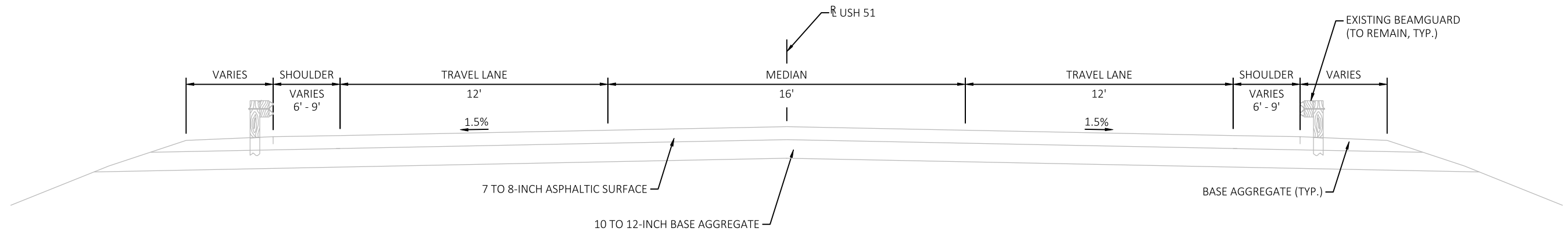

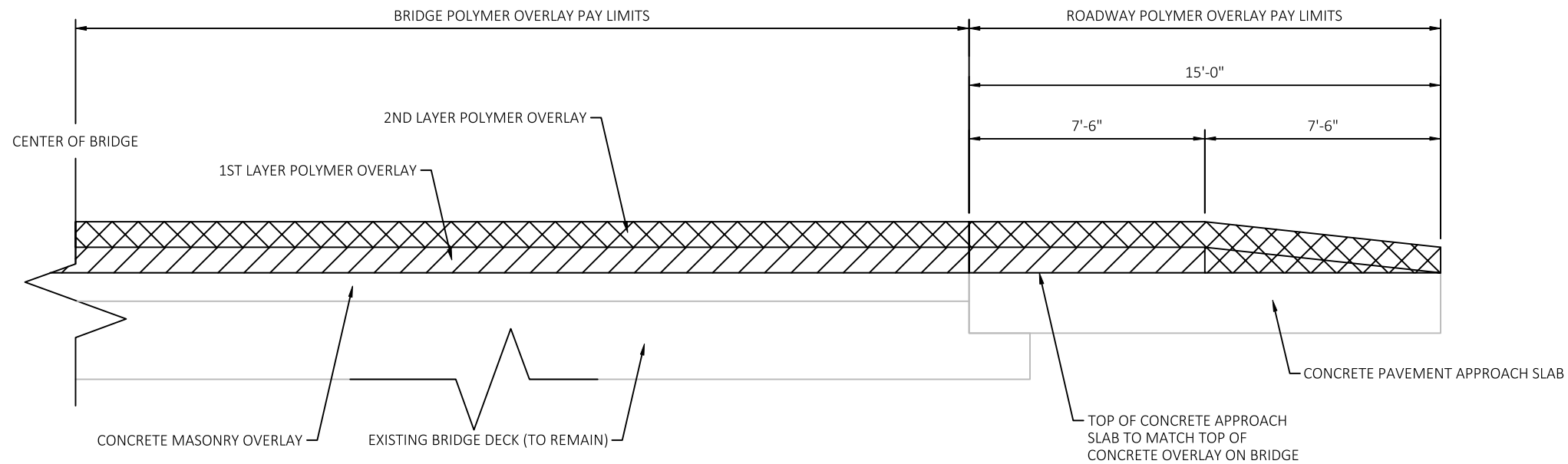

SECTION VIEW AT CENTERLINE  
POLYMER OVERLAY CONSTRUCTION DETAIL

NOTES:  
SYMMETRICAL ABOUT CENTER OF BRIDGE  
SEE STRUCTURE PLANS FOR ADDITIONAL DETAILS



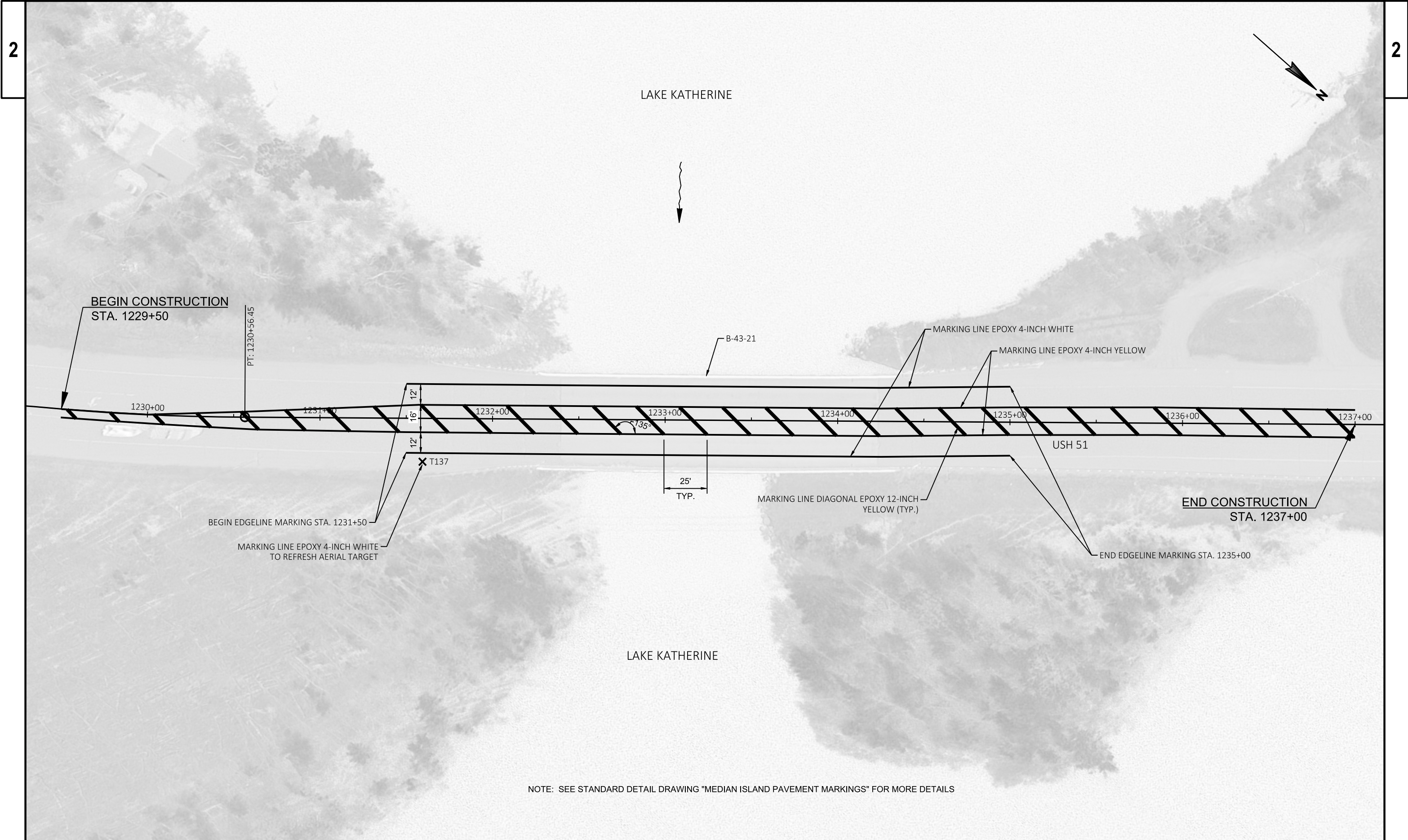



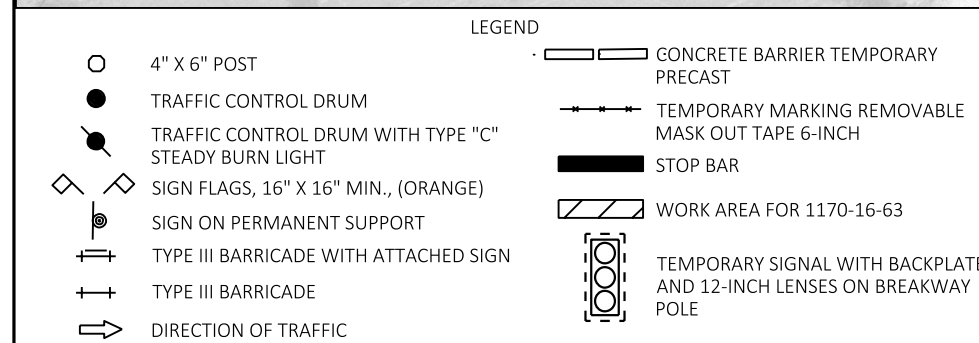

NOTE: SEE TEMPORARY TRAFFIC SIGNAL TIMINGS ELSEWHERE IN PLANS.



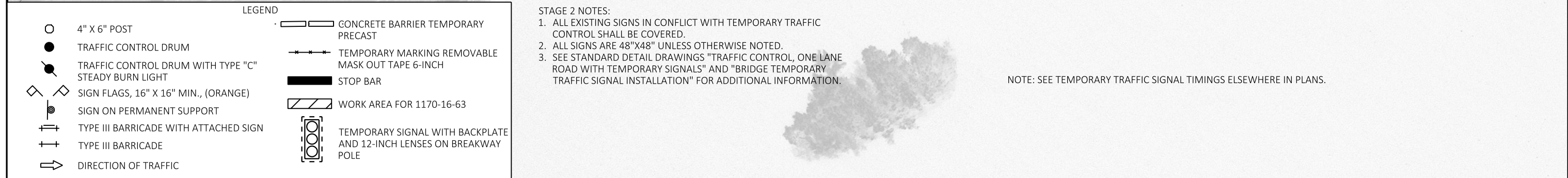



PRIMARY -- TEMPORARY SIGNAL TIMINGS (SEC.)		
PHASE 1 USH 51 NB	PHASE 2 USH 51 SB	PROGRAM TYPE
15	15	MINIMUM GREEN TIME
5	5	MAXIMUM PASSAGE TIME DURING GREEN PHASE
3.5	3.5	MINIMUM PASSAGE TIME DURING GREEN PHASE
20	20	START OF REDUCTION OF PASSAGE FROM MAX. TO MIN. DURING GREEN PHASE
10	10	TIME TO REDUCE PASSAGE FROM MAX. TO MIN. DURING GREEN PHASE
28	28	MAXIMUM GREEN TIME
5	5	YELLOW
22	22	ALL-RED
NONE	NONE	RECALL MODE

FRIDAY 10 AM - 7 PM -- TEMPORARY SIGNAL TIMINGS (SEC.)		
PHASE 1 USH 51 NB	PHASE 2 USH 51 SB	PROGRAM TYPE
15	15	MINIMUM GREEN TIME
5	5	MAXIMUM PASSAGE TIME DURING GREEN PHASE
3.5	3.5	MINIMUM PASSAGE TIME DURING GREEN PHASE
20	20	START OF REDUCTION OF PASSAGE FROM MAX. TO MIN. DURING GREEN PHASE
10	10	TIME TO REDUCE PASSAGE FROM MAX. TO MIN. DURING GREEN PHASE
41	25	MAXIMUM GREEN TIME
5	5	YELLOW
22	22	ALL-RED
NONE	NONE	RECALL MODE

SUNDAY 8 AM - 5 PM -- TEMPORARY SIGNAL TIMINGS (SEC.)		
PHASE 1 USH 51 NB	PHASE 2 USH 51 SB	PROGRAM TYPE
15	15	MINIMUM GREEN TIME
5	5	MAXIMUM PASSAGE TIME DURING GREEN PHASE
3.5	3.5	MINIMUM PASSAGE TIME DURING GREEN PHASE
20	20	START OF REDUCTION OF PASSAGE FROM MAX. TO MIN. DURING GREEN PHASE
10	10	TIME TO REDUCE PASSAGE FROM MAX. TO MIN. DURING GREEN PHASE
21	45	MAXIMUM GREEN TIME
5	5	YELLOW
22	22	ALL-RED
NONE	NONE	RECALL MODE

NOTES:  
CONTRACTOR SHALL REVIEW SIGNALS AFTER PROGRAMMING TO ASSURE THERE ARE NOT CONFLICTING  
MOVEMENTS.

TIMINGS BASED ON 25 MPH AVERAGE WORK ZONE SPEED, THE CONTRACTOR SHALL NOTIFY THE DEPARTMENT WITH  
TIMING ADJUSTMENTS IF SLOWER THAN AVERAGE SPEEDS ARE OBSERVED WITHIN THE SINGLE LANE WORKZONE.



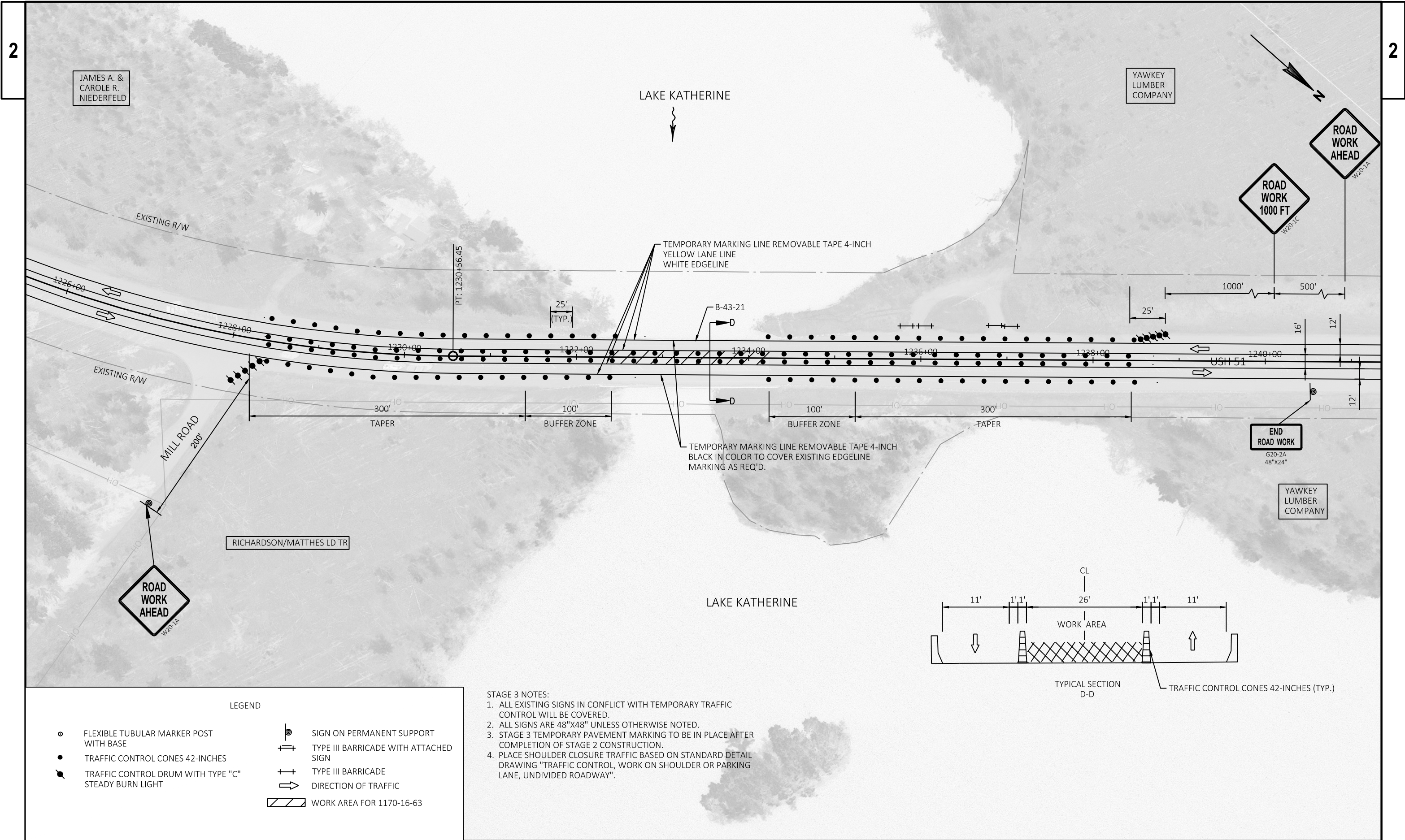

LEGEND

FLEXIBLE TUBULAR MARKER POST WITH BASE

TRAFFIC CONTROL CONES 42-INCHES

TRAFFIC CONTROL DRUM WITH TYPE "C" STEADY BURN LIGHT

SIGN ON PERMANENT SUPPORT

TYPE III BARRICADE WITH ATTACHED SIGN

TYPE III BARRICADE

DIRECTION OF TRAFFIC

WORK AREA FOR 1170-16-63

STAGE 3 NOTES:

1. ALL EXISTING SIGNS IN CONFLICT WITH TEMPORARY TRAFFIC CONTROL WILL BE COVERED.
2. ALL SIGNS ARE 48"X48" UNLESS OTHERWISE NOTED.
3. STAGE 3 TEMPORARY PAVEMENT MARKING TO BE IN PLACE AFTER COMPLETION OF STAGE 2 CONSTRUCTION.
4. PLACE SHOULDER CLOSURE TRAFFIC BASED ON STANDARD DETAIL DRAWING "TRAFFIC CONTROL, WORK ON SHOULDER OR PARKING LANE, UNDIVIDED ROADWAY".

PROJECT NO: 1170-16-63

HWY: USH 51

COUNTY: ONEIDA

TRAFFIC CONTROL - STAGE 3

SHEET

E

FILE NAME : P:\905\93\00093431\CADD\SHEETSP\PLAN\025001\_TC B-43-21.DWG  
LAYOUT NAME - 025001\_tc B-43-21 - Stage 3

PLOT DATE : 5/24/2022 10:11 AM

PLOT BY : COURTNEY ROOYAKKERS

PLOT NAME :

PLOT SCALE : 1 IN:100 FT

WISDOT/CADD'S SHEET 42



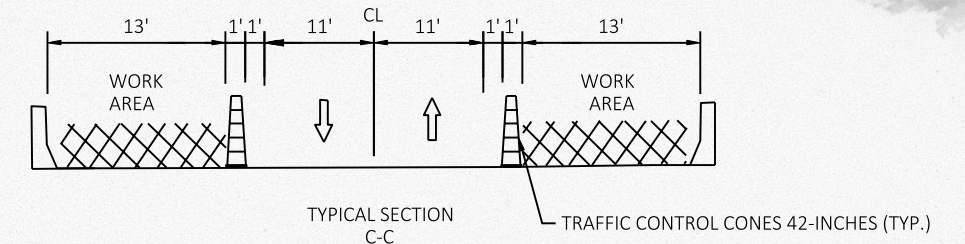

STAGE 4 NOTES:

1. ALL EXISTING SIGNS IN CONFLICT WITH TEMPORARY TRAFFIC CONTROL WILL BE COVERED.
2. LL SIGNS ARE 48"X48" UNLESS OTHERWISE NOTED.
3. PLACE SHOULDER CLOSURE TRAFFIC BASED ON STANDARD DETAIL DRAWING "TRAFFIC CONTROL, WORK ON SHOULDER OR PARKING LANE, UNDIVIDED ROADWAY".

- STAGE 4 NOTES:
1. ALL EXISTING SIGNS IN CONFLICT WITH TEMPORARY TRAFFIC CONTROL WILL BE COVERED.
  2. LL SIGNS ARE 48"X48" UNLESS OTHERWISE NOTED.
  3. PLACE SHOULDER CLOSURE TRAFFIC BASED ON STANDARD DETAIL DRAWING "TRAFFIC CONTROL, WORK ON SHOULDER OR PARKING LANE, UNDIVIDED ROADWAY".



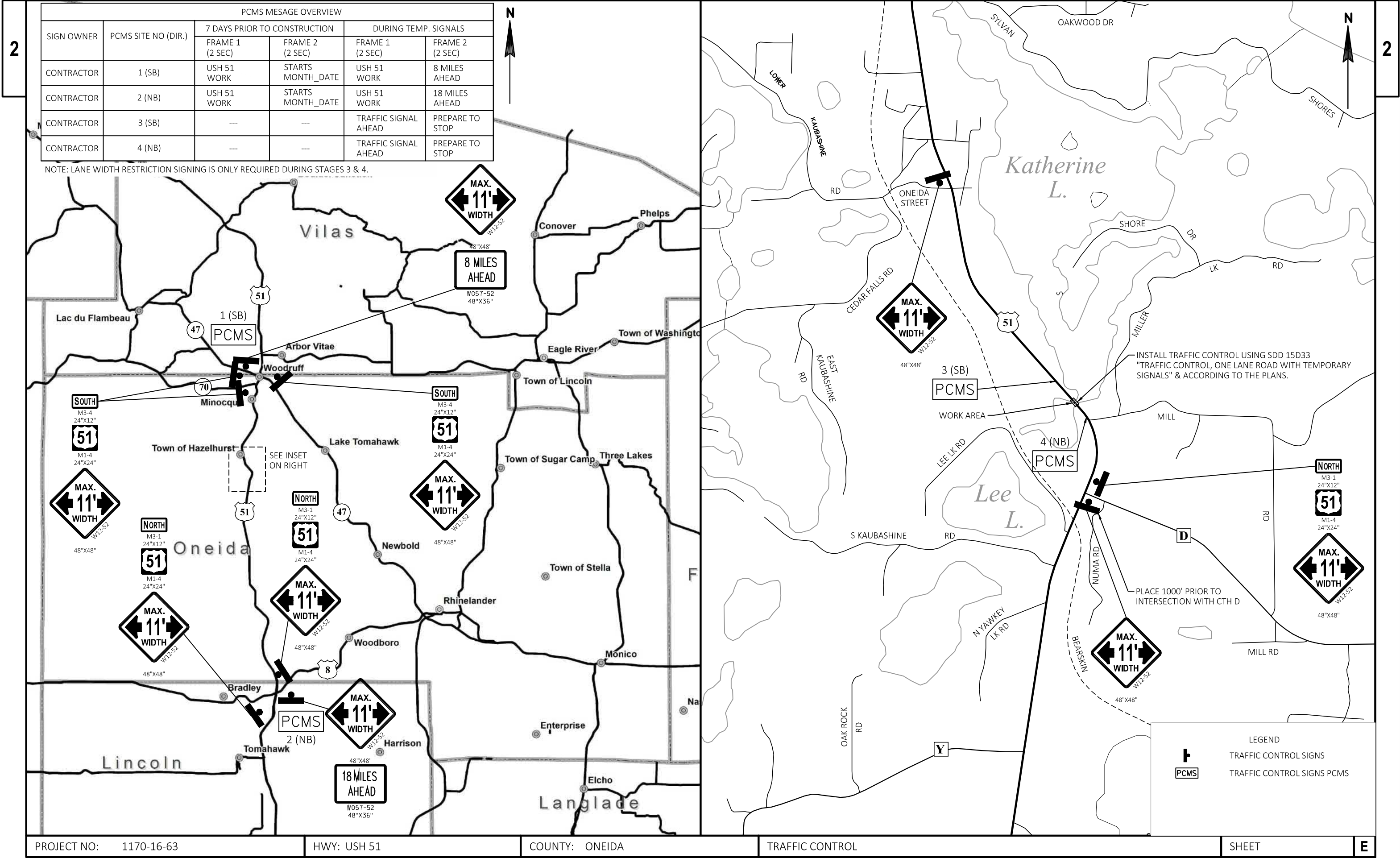

## Estimate Of Quantities

1170-16-63

Line	Item	Item Description	Unit	Total	Qty
0002	203.0335	Debris Containment Over Waterway (structure) 01. B-43-21	EACH	1.000	1.000
0004	204.0100	Removing Concrete Pavement	SY	174.000	174.000
0006	205.0100	Excavation Common	CY	338.000	338.000
0008	213.0100	Finishing Roadway (project) 01. 1170-16-63	EACH	1.000	1.000
0010	305.0110	Base Aggregate Dense 3/4-Inch	TON	4.000	4.000
0012	305.0120	Base Aggregate Dense 1 1/4-Inch	TON	350.000	350.000
0014	415.0410	Concrete Pavement Approach Slab	SY	174.000	174.000
0016	455.0605	Tack Coat	GAL	46.000	46.000
0018	465.0105	Asphaltic Surface	TON	170.000	170.000
0020	502.3205	Pigmented Surface Sealer Reseal	SY	181.000	181.000
0022	509.0301	Preparation Decks Type 1	SY	53.000	53.000
0024	509.0302	Preparation Decks Type 2	SY	21.000	21.000
0026	509.0505.S	Cleaning Decks to Reapply Concrete Masonry Overlay	SY	1,061.000	1,061.000
0028	509.1500	Concrete Surface Repair	SF	500.000	500.000
0030	509.2000	Full-Depth Deck Repair	SY	1.000	1.000
0032	509.2500	Concrete Masonry Overlay Decks	CY	81.000	81.000
0034	509.5100.S	Polymer Overlay	SY	1,235.000	1,235.000
0036	509.9005.S	Removing Concrete Masonry Deck Overlay (structure) 01. B-43-21	SY	1,061.000	1,061.000
0038	509.9020.S	Epoxy Crack Sealing	LF	20.000	20.000
0040	603.8000	Concrete Barrier Temporary Precast Delivered	LF	1,200.000	1,200.000
0042	603.8125	Concrete Barrier Temporary Precast Installed	LF	1,200.000	1,200.000
0044	614.0905	Crash Cushions Temporary	EACH	2.000	2.000
0046	618.0100	Maintenance And Repair of Haul Roads (project) 01. 1170-16-63	EACH	1.000	1.000
0048	619.1000	Mobilization	EACH	1.000	1.000
0050	624.0100	Water	MGAL	10.000	10.000
0052	628.1504	Silt Fence	LF	225.000	225.000
0054	628.1520	Silt Fence Maintenance	LF	225.000	225.000
0056	628.1905	Mobilizations Erosion Control	EACH	2.000	2.000
0058	628.1910	Mobilizations Emergency Erosion Control	EACH	2.000	2.000
0060	634.0614	Posts Wood 4x6-Inch X 14-FT	EACH	4.000	4.000
0062	638.2102	Moving Signs Type II	EACH	6.000	6.000
0064	638.3000	Removing Small Sign Supports	EACH	4.000	4.000
0066	642.5001	Field Office Type B	EACH	1.000	1.000
0068	643.0300	Traffic Control Drums	DAY	2,870.000	2,870.000
0070	643.0420	Traffic Control Barricades Type III	DAY	410.000	410.000
0072	643.0500	Traffic Control Flexible Tubular Marker Posts	EACH	15.000	15.000
0074	643.0600	Traffic Control Flexible Tubular Marker Bases	EACH	15.000	15.000
0076	643.0715	Traffic Control Warning Lights Type C	DAY	700.000	700.000
0078	643.0900	Traffic Control Signs	DAY	1,470.000	1,470.000
0080	643.0920	Traffic Control Covering Signs Type II	EACH	4.000	4.000
0082	643.1050	Traffic Control Signs PCMS	DAY	108.000	108.000
0084	643.1070	Traffic Control Cones 42-Inch	DAY	3,200.000	3,200.000
0086	643.5000	Traffic Control	EACH	1.000	1.000
0088	646.1020	Marking Line Epoxy 4-Inch	LF	2,708.000	2,708.000
0090	646.7120	Marking Diagonal Epoxy 12-Inch	LF	760.000	760.000
0092	646.9000	Marking Removal Line 4-Inch	LF	2,000.000	2,000.000
0094	646.9200	Marking Removal Line Wide	LF	760.000	760.000
0096	649.0150	Temporary Marking Line Removable Tape 4-Inch	LF	10,520.000	10,520.000
0098	649.0850	Temporary Marking Stop Line Removable Tape 18-Inch	LF	48.000	48.000



Estimate Of Quantities

1170-16-63					
Line	Item	Item Description	Unit	Total	Qty
0100	649.0960	Temporary Marking Removable Mask Out Tape 6-Inch	LF	1,430.000	1,430.000
0102	649.0970	Temporary Marking Removable Mask Out Tape 10-Inch	LF	150.000	150.000
0104	650.4500	Construction Staking Subgrade	LF	101.000	101.000
0106	650.5000	Construction Staking Base	LF	101.000	101.000
0108	650.6500	Construction Staking Structure Layout (structure) 01. B-43-21	LS	1.000	1.000
0110	650.9910	Construction Staking Supplemental Control (project) 01. 1170-16-63	LS	1.000	1.000
0112	661.0100	Temporary Traffic Signals for Bridges (structure) 01. B-43-21	LS	1.000	1.000
0114	690.0150	Sawing Asphalt	LF	217.000	217.000
0116	715.0720	Incentive Compressive Strength Concrete Pavement	DOL	500.000	500.000
0118	999.2000.S	Installing and Maintaining Bird Deterrent System (station) 01. 1233+33.06	EACH	1.000	1.000
0120	ASP.1T0A	On-the-Job Training Apprentice at \$5.00/HR	HRS	150.000	150.000
0122	ASP.1T0G	On-the-Job Training Graduate at \$5.00/HR	HRS	300.000	300.000
0124	SPV.0060	Special 01. Temporary Vehicle Detection Bridge B-43-21	EACH	1.000	1.000
0126	SPV.0165	Special 01. Fiber Wrap Reinforcing Non-Structural	SF	10.000	10.000

REMOVING PAVEMENT		
		204.0100 REMOVING PAVEMENT
CATEGORY	STATION	SY
0010	1232+26 - 1232+41	87
0010	1234+25 - 1234+40	87
TOTAL 0010		174

EXCAVATION		
		205.0100 EXCAVATION COMMON
CATEGORY	STATION	CY
0010	1231+90 - 1232+26	120
0010	1232+26 - 1232+41	54
0010	1234+25 - 1234+40	54
0010	1234+40 - 1234+75	110
TOTAL 0010		338

BASE AGGREGATE				
		305.0110 BASE AGGREGATE DENSE 3/4-INCH	305.0120 BASE AGGREGATE DENSE 1 1/4-INCH	624.0100 WATER
CATEGORY	STATION	TON	TON	MGAL
0010	1231+90 - 1232+41	2	180	5
0010	1234+25 - 1234+75	2	170	5
TOTAL 0010		4	350	10

CONCRETE PAVEMENT		
		415.0410 CONCRETE PAVEMENT APPROACH SLAB
CATEGORY	STATION	SY
0010	1232+26 - 1232+41	87
0010	1234+25 - 1234+40	87
TOTALS 0010		174

ASPHALT ITEMS			
		455.0605 TACK COAT GAL	465.0105 ASPHALTIC SURFACE TON
CATEGORY	STATION	GAL	TON
0010	1231+90 - 1232+26	24	90
0010	1234+40 - 1234+75	22	80
TOTALS 0010		46	170

POLYMER OVERLAY		
		509.5100.S POLYMER OVERLAY*
CATEGORY	STATION	SY
0010	1232+26 - 1232+41	87
0010	1234+25 - 1234+40	87
TOTAL 0010		174

\* - ADDITIONAL QUANTITY IS INCLUDED WITH STRUCTURE PLANS B-43-21

CONCRETE BARRIER			
		603.8000 CONCRETE BARRIER TEMPORARY PRECAST DELIVERED**	603.8125 CONCRETE BARRIER TEMPORARY PRECAST INSTALLED
CATEGORY	STAGE	LF	LF
0010	STAGE 1	600	600
0010	STAGE 2	600	600
TOTALS 0010		1200	1200

\*\* - BARRIER WILL NEED TO BE REMOVED DURING THE MEMORIAL DAY HOLIDAY.

CRASH CUSHIONS								
		614.0905 CRASH CUSHIONS TEMPORARY*	BACK WIDTH FT	OBJECT MARKING PATTERN	CRASH TEST LEVEL	TRAFFIC DIRECTION	TRAFFIC LOCATION	CRASH CUSHION SHIELDS
CATEGORY	STAGE	EACH						
0010	STAGE 1	2	4	OM-3R	TL-3	UNIDIRECTIONAL	L	WORK ZONE
0010	STAGE 2	2	4	OM-3L	TL-3	UNIDIRECTIONAL	R	WORK ZONE
TOTAL 0010		2						

\* - STAGE 1 CRASH CUSHIONS TEMPORARY WILL BE REUSED DURING STAGE 2.

SILT FENCE			
		628.1504 SILT FENCE LF	628.1520 SILT FENCE MAINTENANCE LF
CATEGORY	LOCATION	LF	LF
0010	1231+90 - 1232+41, LT	50	50
0010	1231+90 - 1232+41, RT	50	50
0010	1234+25 - 1234+75, LT	50	50
0010	1234+25 - 1234+75, RT	50	50
0010	UNDISTRIBUTED	25	25
TOTALS 0010		225	225

MOBILIZATION EROSION CONTROL			
		628.1905 MOBILIZATION EROSION CONTROL EACH	628.1910 MOBILIZATION EMERGENCY EROSION CONTROL EACH
CATEGORY	DESCRIPTION	EACH	EACH
0010	PROJECT 1170-16-63	2	2
TOTALS 0010		2	2

SIGNING ITEMS						
CATEGORY	LOCATION	634.0614	638.2102	638.3000	643.0920	REMARKS
		POSTS	MOVING	REMOVING	TRAFFIC CONTROL	
		WOOD	SIGNS	SMALL SIGN	COVERING SIGNS	
		4X6-INCH X 14-FT	TYPE II	SUPPORTS	TYPE II	
		EACH	EACH	EACH	EACH	
0010	1232+27 RT	1	2	1	--	W5-52R & R9-56
0010	1232+27 LT	1	1	1	--	W5-52L
0010	1234+35 RT	1	1	1	--	W5-52L
0010	1234+35 LT	1	2	1	--	W5-52R & R9-56
0010	UNDISTRIBUTED	--	--	--	4	
TOTALS 0010		4	6	4	4	

CONSTRUCTION STAKING				
CATEGORY	STATION	650.4500	650.5000	650.9910.01
		CONSTRUCTION	CONSTRUCTION	CONSTRUCTION
		STAKING	STAKING	STAKING
		SUBGRADE	BASE	SUPPLEMENTAL
		LF	LF	CONTROL
				LS
0010	1231+90 - 1232+26	36	36	--
0010	1232+26 - 1232+41	15	15	--
0010	1234+25 - 1234+40	15	15	--
0010	1234+40 - 1234+75	35	35	--
0010	PROJECT 1170-16-63	--	--	1
TOTALS 0010		101	101	1

TRAFFIC CONTROL																		
CATEGORY	STAGE	DAYS	643.0300	643.0500	643.0600	643.1070	643.0420	643.0715	643.0900	643.1050	643.5000	EACH	DAYS	EACH	DAYS	EACH	DAYS	EACH
			TRAFFIC CONTROL	TRAFFIC CONTROL	TRAFFIC CONTROL	TRAFFIC CONTROL	TRAFFIC CONTROL	TRAFFIC CONTROL	TRAFFIC CONTROL	TRAFFIC CONTROL	TRAFFIC CONTROL							
			DRUMS	DRUMS	MARKER POSTS	MARKER BASES	CONES 42-INCH	CONES 42-INCH	TYPE III	TYPE III	TYPE C							
			EACH	EACH	EACH	EACH	EACH	EACH	EACH	EACH	EACH							
0010	7 DAYS PRIOR	7	10	70	--	--	--	--	--	--	--							
0010	STAGE 1	25	25	625	--	--	--	--	5	125	10							
0010	STAGE 2	25	25	625	--	--	--	--	5	125	10							
0010	STAGE 3	10	125	1,250	--	--	160	1,600	8	80	10							
0010	STAGE 4	10	30	300	15	15	160	1,600	8	80	10							
PROJECT 1170-16-63		--	--	--	--	--	--	--	--	--	--							
TOTALS 0010				2,870	15	15	3,200	410	700	1,470	108							

PAVEMENT MARKINGS					
CATEGORY	STATION	LOCATION	646.1020	646.7120	
			MARKING	MARKING	
			LINE EPOXY	DIAGONAL	
			4-INCH	EPOXY 12-INCH	
			WHITE	YELLOW	YELLOW
			LF	LF	LF
0010	1231+50 - 1235+00	EDGE LINES	700	--	--
0010	1231+60	AERIAL TARGET	8	--	--
0010	1228+50 - 1238+50	MEDIAN EDGE LINES	--	2,000	--
0010	1228+50 - 1238+50	MEDIAN	--	--	760
TOTALS 0010				2,708	760

TEMPORARY PAVEMENT MARKINGS							
CATEGORY	STAGE	646.9000	646.9200	649.0150	649.0850	649.0960	649.0970
		MARKING	MARKING	TEMPORARY	TEMPORARY	TEMPORARY	TEMPORARY
		REMOVAL	REMOVAL	MARKING LINE	MARKING STOP	MARKING	MARKING
		LINE	LINE	REMOVABLE TAPE	LINE REMOVABLE	REMOVABLE MASK	REMOVABLE MASK
		4-INCH	WIDE	4-INCH	TAPE 18-INCH	OUT TAPE 6-INCH	OUT TAPE 10-INCH
		LF	LF	WHITE	YELLOW	LF	LF
				LF	LF		
0010	STAGE 1	2,000	760	540	450	24	--
0010	STAGE 2	--	--	540	--	24	--
0010	STAGE 3	--	--	2,120	2,120	--	1,430
0010	STAGE 4	--	--	2,120	2,120	--	--
0010	UNDISTRIBUTED	--	--	270	240	--	150
TOTALS 0010		2,000	760	10,520	48	1,430	150

TEMPORARY TRAFFIC SIGNALS		
CATEGORY	PROJECT	661.0100.01
		FOR BRIDGES
		B-43-21
		LS
0010	1170-16-63	1
TOTAL 0010		1

SAWING		
CATEGORY	STATION	690.0150
		SAWING
		ASPHALT
		LF
0010	1231+90	58
0010	1234+75	58
0010	1231+90 - 1232+41	51
0010	1234+25 - 1234+75	50
TOTAL 0010		217

LEGEND

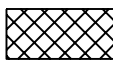
-  CONCRETE PAVEMENT APPROACH SLAB OVER  
10" BASE AGGREGATE DENSE 1 1/4-INCH  
LIMITS & POLYMER OVERLAY LIMITS
-  ASPHALTIC SURFACE LIMITS

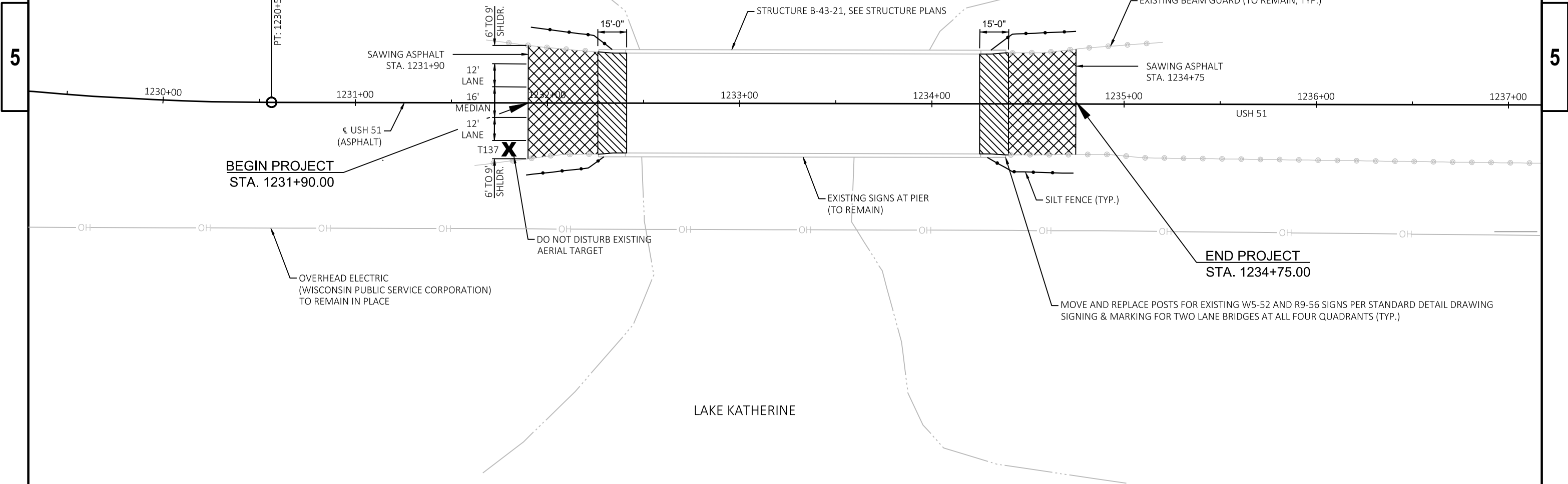
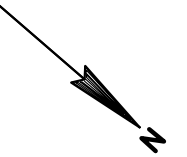

PROJECT NO: 1170-16-63

HWY: USH 51

COUNTY: ONEIDA

PLAN B-43-21

SHEET

E

FILE NAME : P:\905\93\00093431\CADD\SHEETSPLAN\050201\_PN.DWG  
LAYOUT NAME - 050201\_pn

PLOT DATE : 5/24/2022 10:15 AM

PLOT BY : COURTNEY ROOYAKKERS

PLOT NAME :

PLOT SCALE : 1 IN:50 FT

WISDOT/CADDs SHEET 42

Standard Detail Drawing List

08E09-06	SILT FENCE
09G02-05A	BRIDGE TEMPORARY TRAFFIC SIGNAL INSTALLATION
09G02-05B	BRIDGE TEMPORARY TRAFFIC SIGNAL INSTALLATION
09G02-05C	BRIDGE TEMPORARY TRAFFIC SIGNAL INSTALLATION
13B02-09A	CONCRETE PAVEMENT APPROACH SLAB
13C01-19	CONCRETE PAVEMENT LONGITUDINAL JOINTS AND TIES
14B07-15A	CONCRETE BARRIER TEMPORARY PRECAST, 12'-6"
14B07-15B	CONCRETE BARRIER TEMPORARY PRECAST, 12'-6"
14B07-15C	CONCRETE BARRIER TEMPORARY PRECAST, 12'-6"
14B07-15D	CONCRETE BARRIER TEMPORARY PRECAST, 12'-6"
14B07-15E	CONCRETE BARRIER TEMPORARY PRECAST, 12'-6"
14B07-15F	CONCRETE BARRIER TEMPORARY PRECAST, 12'-6"
14B07-15G	CONCRETE BARRIER TEMPORARY PRECAST, 12'-6"
14B07-15H	CONCRETE BARRIER TEMPORARY PRECAST, 12'-6"
14B07-15I	CONCRETE BARRIER TEMPORARY PRECAST, 12'-6"
14B08-02A	CRASH CUSHION/SAND BARREL ARRAY AND OTHER TEMPORARY BARRIER LAYOUT DETAILS
14B08-02B	CRASH CUSHION/SAND BARREL ARRAY AND OTHER TEMPORARY BARRIER LAYOUT DETAILS
14B08-02C	CRASH CUSHION/SAND BARREL ARRAY AND OTHER TEMPORARY BARRIER LAYOUT DETAILS
14B08-02D	CRASH CUSHION/SAND BARREL ARRAY AND OTHER TEMPORARY BARRIER LAYOUT DETAILS
14B08-02E	CRASH CUSHION/SAND BARREL ARRAY AND OTHER TEMPORARY BARRIER LAYOUT DETAILS
15C02-08F	ADVANCED WIDTH RESTRICTION SIGNING
15C04-05	TRAFFIC CONTROL, ADVANCE WARNING SIGNS 45 M.P.H. OR GREATER TWO-WAY UNDIVIDED ROAD OPEN TO TRAFFIC
15C06-10	SIGNING & MARKING FOR TWO LANE BRIDGES
15C11-09A	CHANNELIZING DEVICES FLEXIBLE TUBULAR MARKER POST
15C11-09B	CHANNELIZING DEVICES DRUMS, CONES, BARRICADES AND VERTICAL PANELS
15C12-08	TRAFFIC CONTROL FOR LANE CLOSURE WITH FLAGGING OPERATION
15C18-05A	MEDIAN ISLAND MARKING PAVEMENT MARKINGS
15D28-04	TRAFFIC CONTROL, WORK ON SHOULDER OR PARKING LANE, UNDIVIDED ROADWAY
15D33-07	TRAFFIC CONTROL, ONE LANE ROAD WITH TEMPORARY SIGNALS



- ① HORIZONTAL BRACE REQUIRED WITH 2" X 4" WOODEN FRAME OR EQUIVALENT AT TOP OF POSTS.
- ② FOR MANUAL INSTALLATIONS THE TRENCH SHALL BE A MINIMUM OF 4" WIDE & 6" DEEP TO BURY AND ANCHOR THE GEOTEXTILE FABRIC. FOLD MATERIAL TO FIT TRENCH AND BACKFILL & COMPACT TRENCH WITH EXCAVATED SOIL.
- ③ WOOD POSTS SHALL BE A MINIMUM SIZE OF 1 1/8" X 1 1/8" OF OAK OR HICKORY.
- ④ SILT FENCE TO EXTEND ACROSS THE TOP OF THE PIPE.
- ⑤ CONSTRUCT SILT FENCE FROM A CONTINUOUS ROLL IF POSSIBLE BY CUTTING LENGTHS TO AVOID JOINTS. IF A JOINT IS NECESSARY USE ONE OF THE FOLLOWING TWO METHODS; A) OVERLAP THE END POSTS AND TWIST, OR ROTATE, AT LEAST 180 DEGREES, B) HOOK THE END OF EACH SILT FENCE LENGTH.



<p>SILT FENCE</p>	
<p>STATE OF WISCONSIN DEPARTMENT OF TRANSPORTATION</p>	
<p>APPROVED 4-29-05 DATE</p>	<p>/s/ Beth Cannestra CHIEF ROADWAY DEVELOPMENT ENGINEER</p>

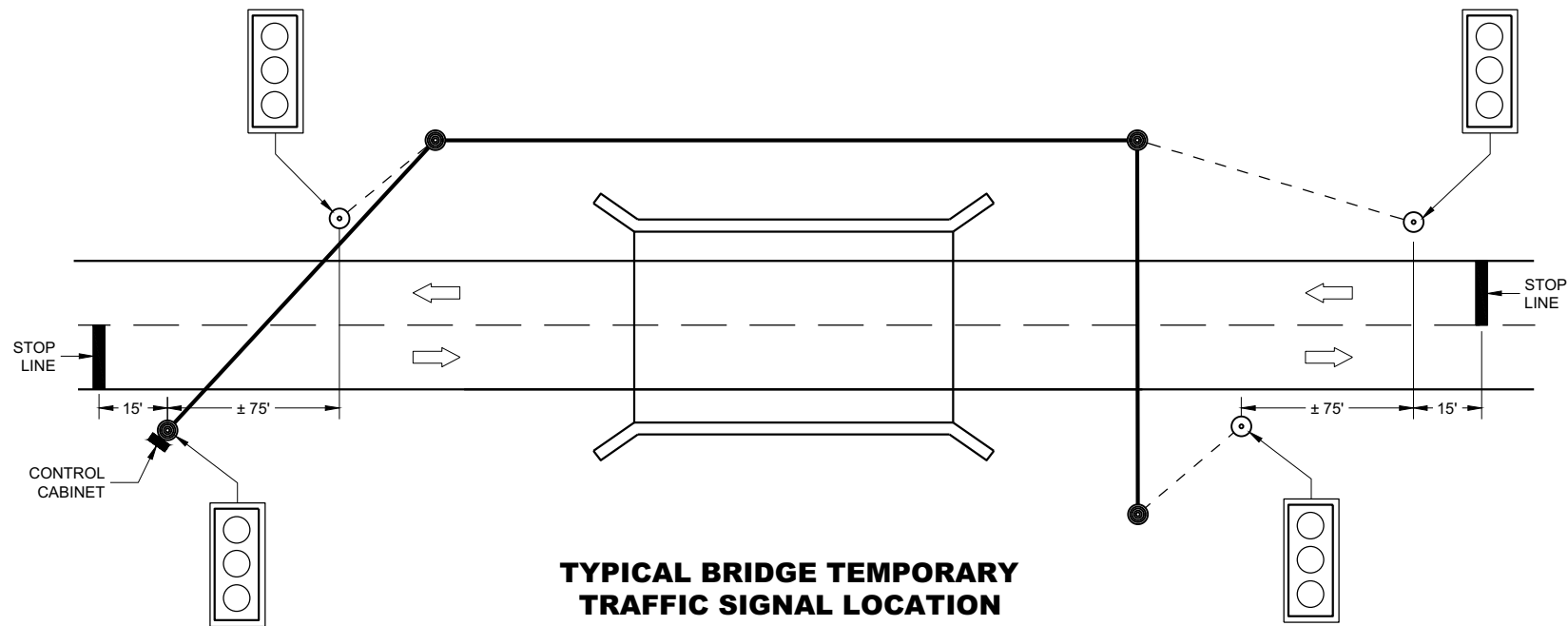

TYPICAL BRIDGE TEMPORARY TRAFFIC SIGNAL LOCATION

LEGEND

- WOOD POLE (NON-BREAKAWAY)
- WOOD POST (BREAKAWAY)
- SIGNAL CABLE
- SIGNAL CABLE W/MESSENGER
- DIRECTION OF TRAFFIC
- LED TRAFFIC SIGNAL WITH BACKPLATE

GENERAL NOTES

DETAILS OF CONSTRUCTION, MATERIALS AND WORKMANSHIP NOT SHOWN ON THIS DRAWING SHALL CONFORM TO THE PERTINENT REQUIREMENTS OF THE CONTRACT.

POLE MOUNTED TRAFFIC SIGNAL CONTROL CABINET MAY BE MOUNTED ON THE SERVICE POLE IF THE ELECTRICAL UTILITY ALLOWS THE INSTALLATION.

WHEN UTILITY POLES ARE USED TO SPAN THE TEMPORARY OVERHEAD CABLE, WRITTEN PERMISSION MUST BE OBTAINED FROM THE OWNER OF THE POLES AND GIVEN TO THE PROJECT MANAGER. ALL PERTINENT UTILITY AND CODE CLEARANCES SHALL BE MAINTAINED.

WOOD POLES (NON-BREAKAWAY) SHALL BE NO CLOSER TO EDGE OF PAVEMENT THAN OFFSET DISTANCE CHART ALLOWS OR 4 FEET BEHIND PROTECTIVE BARRIER (BEAM GUARD, ETC.).

WOOD POSTS (BREAKAWAY) SHALL BE NO CLOSER THAN 2 FEET OUTSIDE OF SHOULDER.

VERTICAL CLEARANCE ETC. PER NEC.

TRAFFIC SIGNAL FACES SHALL BE TYPICALLY PLACED 12 FEET FROM EDGE OF PAVEMENT.

EACH TRAFFIC SIGNAL SHALL HAVE A BACKPLATE.

SIGNING, PAVEMENT MARKING AND LANE CONTROL REQUIREMENTS SHALL CONFORM TO STANDARD DETAIL DRAWING 15D33.

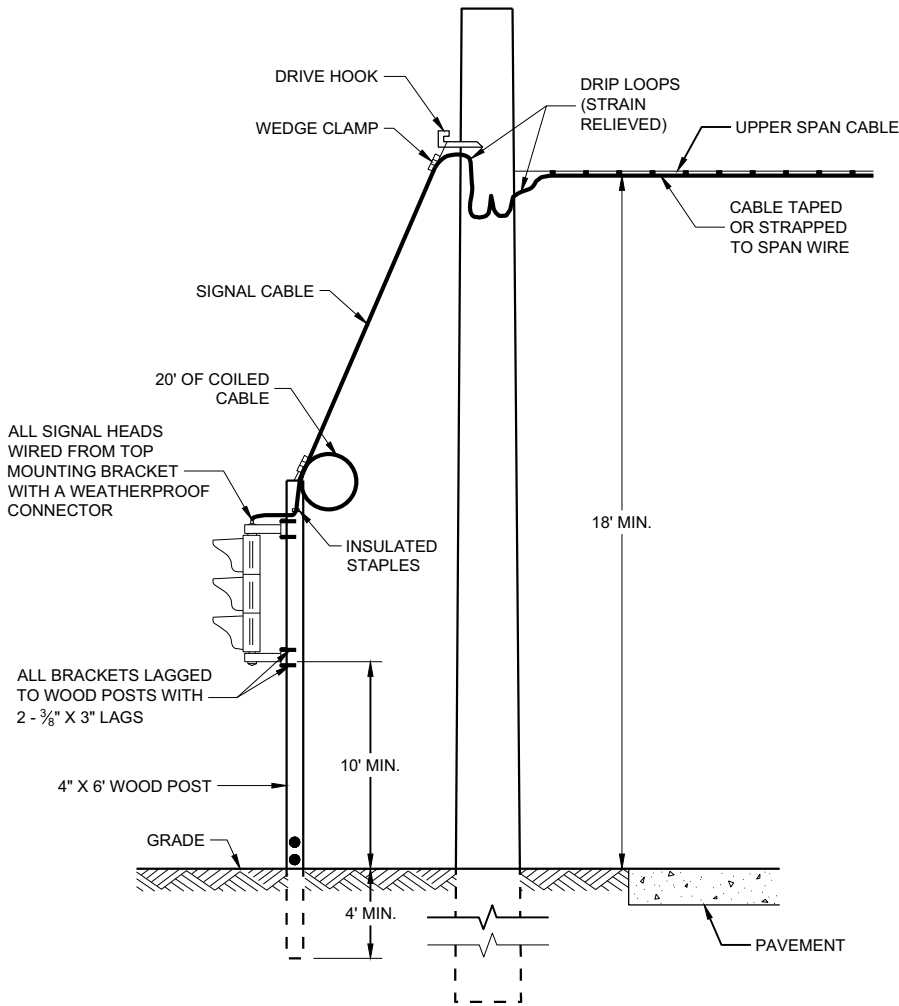

TYPICAL DROP TO TRAFFIC SIGNAL FACE

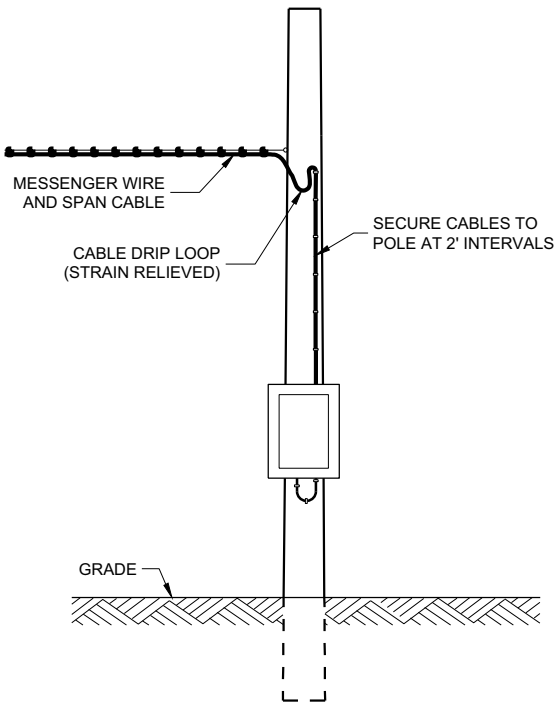

POLE MOUNT CABINET INSTALLATION

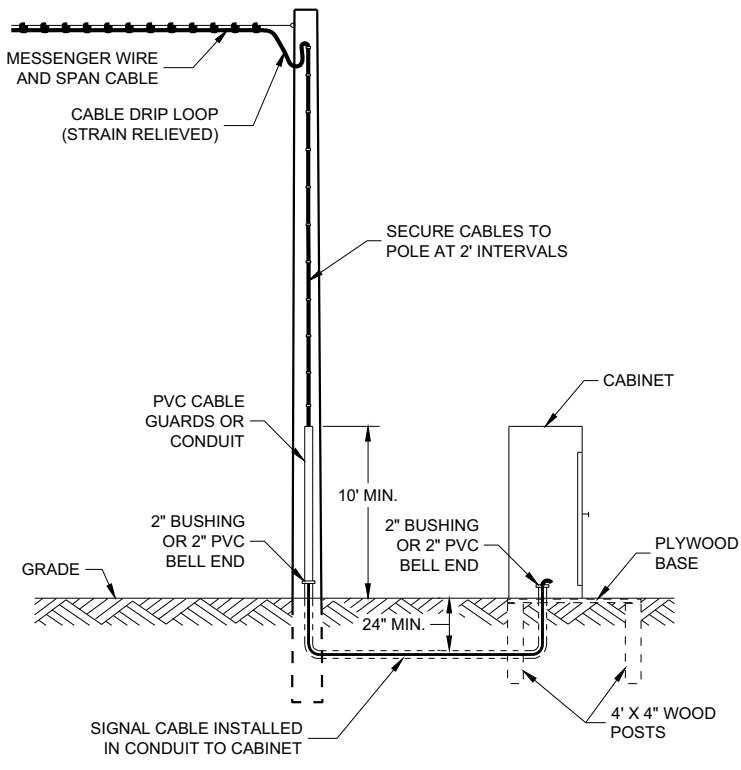

GROUND MOUNT CABINET INSTALLATION

MINIMUM POLE LENGTHS	CLASS	POLE BURIAL DEPTHS
25'	V	5'
30'	V	6'
35'	IV	7'
40'	IV	8'
45'	IV	9'

OFFSET DISTANCES FOR TEMPORARY NON-BREAKAWAY POLES	
SPEED LIMIT	OFFSET DISTANCE*
GREATER THAN 45 MPH	18 FT
45 MPH OR LESS	12 FT
45 MPH OR LESS W/CURBS	2 FT

\* NOTE: OFFSET MEASURED FROM OUTER EDGE OF OUTSIDE THRU LANE.

BRIDGE TEMPORARY TRAFFIC SIGNAL INSTALLATION

STATE OF WISCONSIN  
DEPARTMENT OF TRANSPORTATION

APPROVED  
March 2018 /S/ Ahmet Demirbilek  
DATE ROADWAY STANDARDS DEVELOPMENT  
FHWA ENGINEER

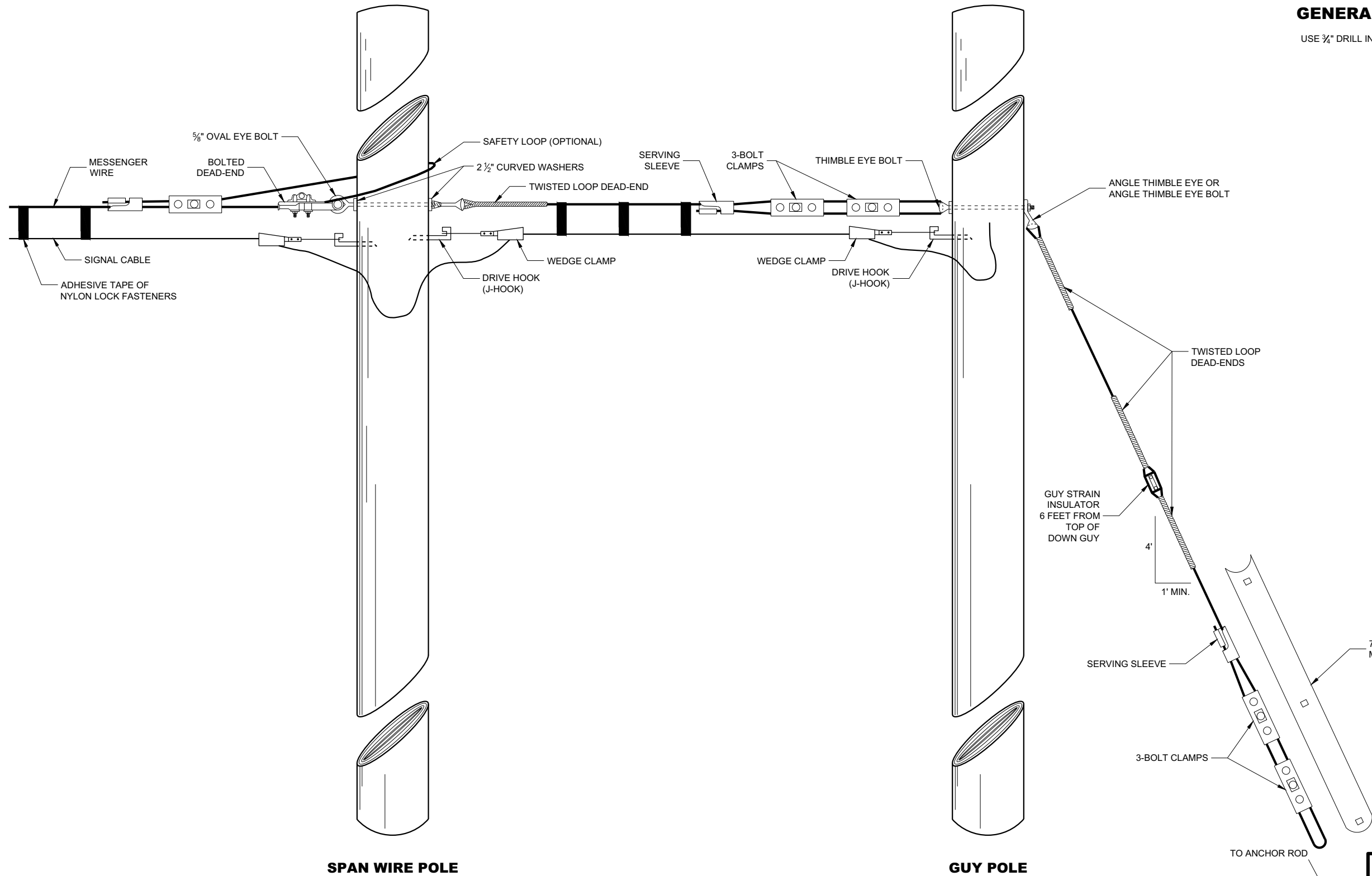

**GENERAL NOTES**

USE 3/4\"/>

**TYPICAL DEAD-ENDINGS OR GUYING**

**BRIDGE TEMPORARY TRAFFIC  
SIGNAL INSTALLATION**

STATE OF WISCONSIN  
DEPARTMENT OF TRANSPORTATION

APPROVED  
June 2015 /S/ Ahmet Demerbilek  
DATE ROADWAY STANDARDS DEVELOPMENT  
ENGINEER

FHWA



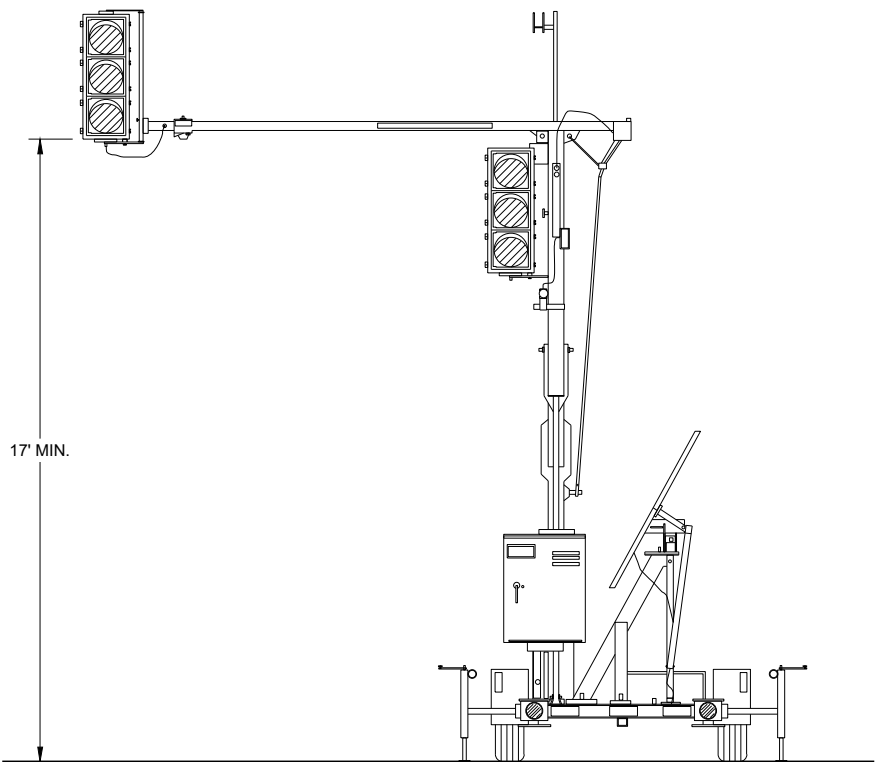

TRAILER MOUNTED TRAFFIC SIGNAL

GENERAL NOTES

DETAIL OF CONSTRUCTION, MATERIALS AND WORKMANSHIP NOT SHOWN ON THIS DRAWING SHALL CONFORM TO THE PERTINENT REQUIREMENTS OF THE CONTRACT.

SIGNING, PAVEMENT MARKING AND LANE CONTROL REQUIREMENTS SHALL CONFORM TO STANDARD DETAIL DRAWING 15D33.

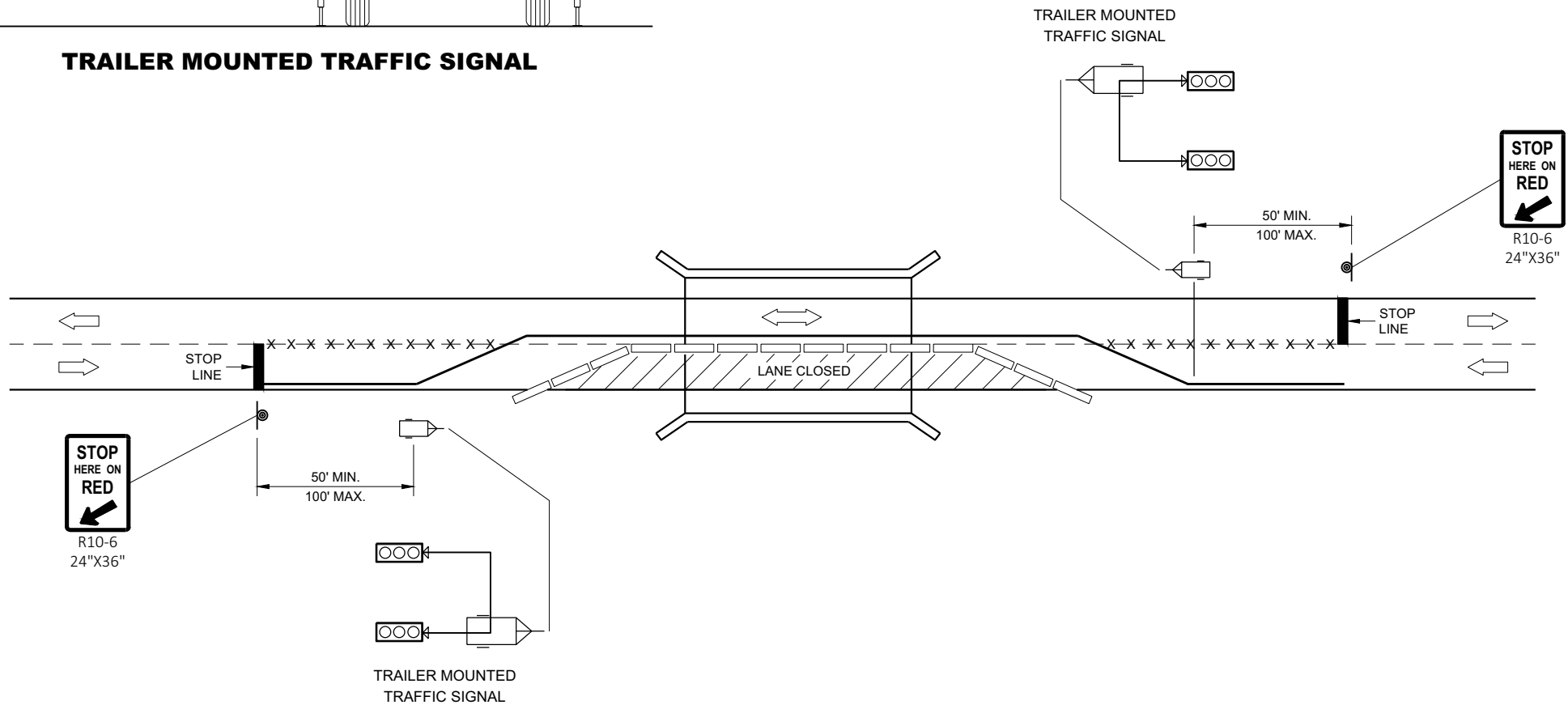

TYPICAL TRAILER MOUNTED TRAFFIC SIGNAL LOCATION

LEGEND

- POST MOUNTED SIGN
- TEMPORARY PRECAST CONCRETE BARRIER
- TRAILER MOUNTED TRAFFIC SIGNAL
- REMOVE PAVEMENT MARKINGS
- DIRECTION OF TRAFFIC

BRIDGE TEMPORARY TRAFFIC SIGNAL INSTALLATION

STATE OF WISCONSIN  
DEPARTMENT OF TRANSPORTATION

APPROVED  
June 2015  
DATE /S/ Ahmet Demerbilek  
ROADWAY STANDARDS DEVELOPMENT  
ENGINEER  
FHWA

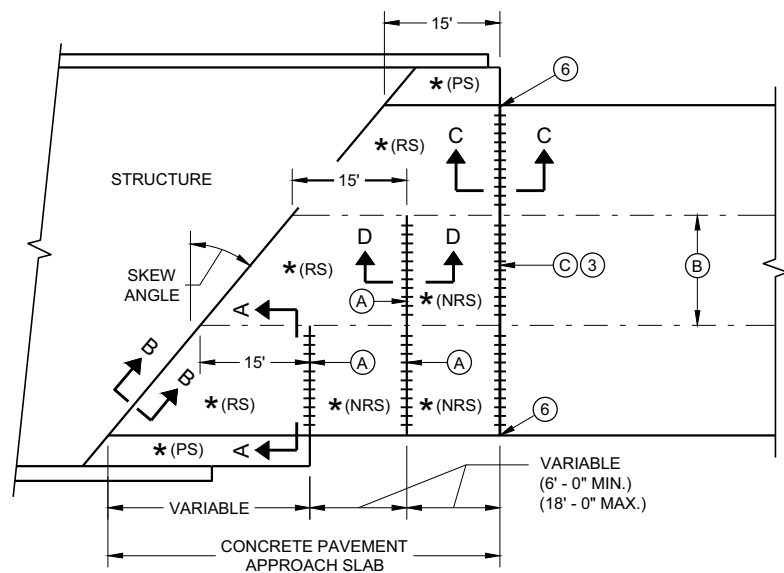

**SKewed Approach  
(Pavement more than two lanes)**

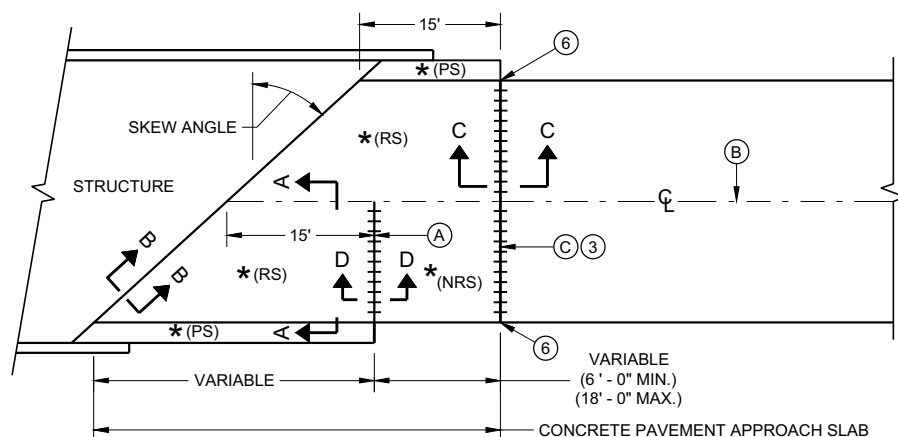

**SKews > 20°  
(Pavement width ≤ 30')**

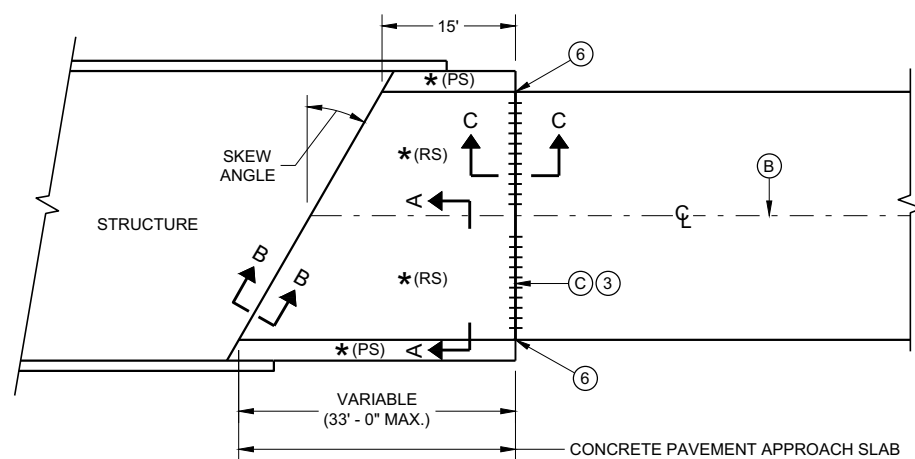

**SKews ≤ 20°  
(Pavement width ≤ 30')**

**APPROACH SLAB AND ADJACENT PAVEMENT**

- \* (RS) = REINFORCED CONCRETE SLAB
- \* (PS) = PAVED CONCRETE SHOULDER OR CONCRETE DRAINAGE SLAB
- \* (NRS) = NON - REINFORCED CONCRETE SLAB
- \*\*\* STANDARD DOWEL BAR DIAMETER (SEE SDD 13C11 AND SDD 13C13)

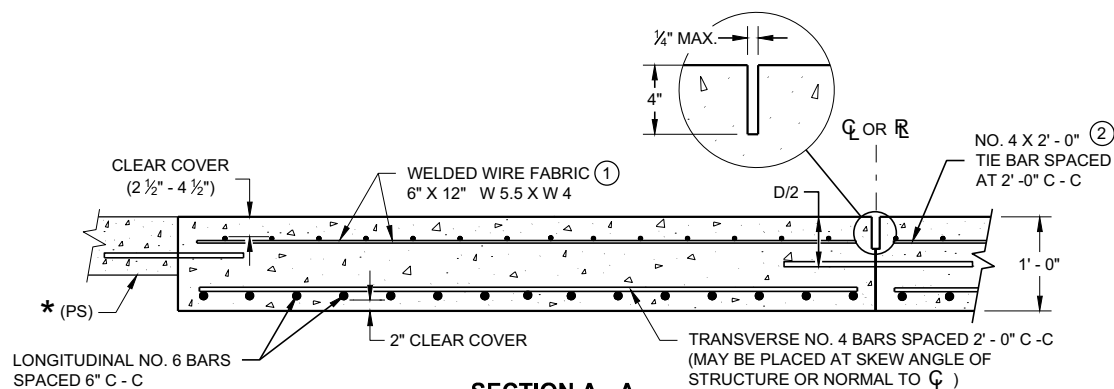

**SECTION A - A  
REINFORCEMENT POSITIONING DETAIL**

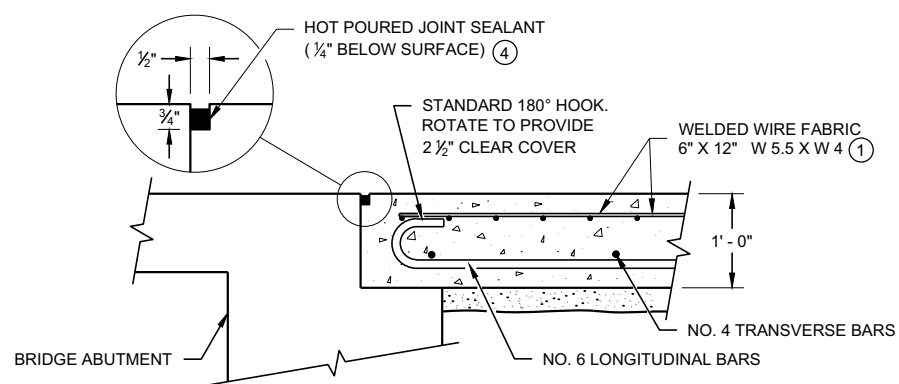

**SECTION B - B  
BEND DETAIL  
BOTTOM REINFORCEMENT**

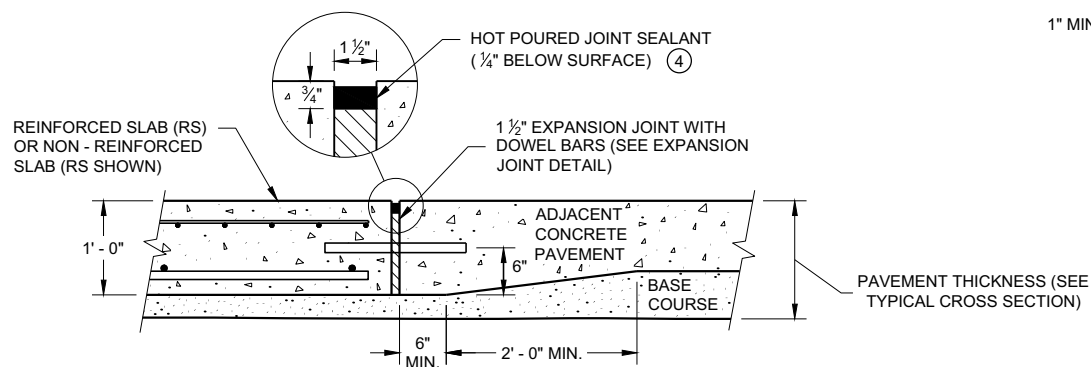

**SECTION C - C  
TRANSITION DETAIL  
APPROACH SLAB TO ADJACENT PAVEMENT**

## GENERAL NOTES

THE CONTRACTOR MAY SPLICE NO. 6 BARS IN THE APPROACH SLAB FOR SKEWED STRUCTURES ONLY. STAGGER SPLICES WITH A MAXIMUM OF ONE SPLICE PER BAR. THE LENGTH OF LAP IS 20 INCHES.

TACK WELD DOWEL BARS TO THE BASKETS ON ALTERNATE ENDS.

- ① THE CONTRACTOR MAY USE NO. 4 BARS SPACED AT 2' - 0" C - C IN BOTH THE LONGITUDINAL AND TRANSVERSE DIRECTIONS FOR TOP REINFORCEMENT AS AN ALTERNATIVE TO THE WELDED WIRE FABRIC.
- ② THE CONTRACTOR MAY OMIT THE BARS BETWEEN REINFORCED SLABS WHERE SLAB REINFORCEMENT BARS EXTEND ACROSS THE CENTERLINE OR REFERENCE LINE.
- ③ DO NOT CONSTRUCT AN EXPANSION JOINT OR INSTALL DOWEL BARS WHEN ABUTTING AN HMA PAVEMENT.
- ④ USE A JOINT SEALANT CONFORMING TO STANDARD SPECIFICATION 415.2.6.
- ⑤ PLACE EXPANSION CAP ON THE END OF THE DOWEL THAT IS NOT TACK WELDED TO THE BASKET. DO NOT FORCE DOWEL BAR PAST THE DOWEL STOP.
- ⑥ EXTEND EXPANSION JOINT THROUGH ANY ADJACENT TIED CONCRETE.
- (A) STANDARD CONTRACTION JOINT NORMAL TO  $\mathcal{C}$  OR  $\mathcal{R}$ .
- (B) STANDARD LONGITUDINAL JOINT WITH TIE BARS.
- (C) 1 1/2" EXPANSION JOINT WITH DOWEL BARS NORMAL TO  $\mathcal{C}$  OR  $\mathcal{R}$ .

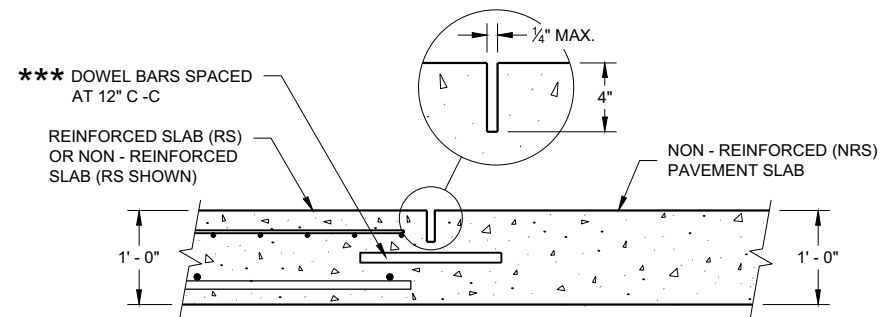

**SECTION D - D  
CONTRACTION JOINT**

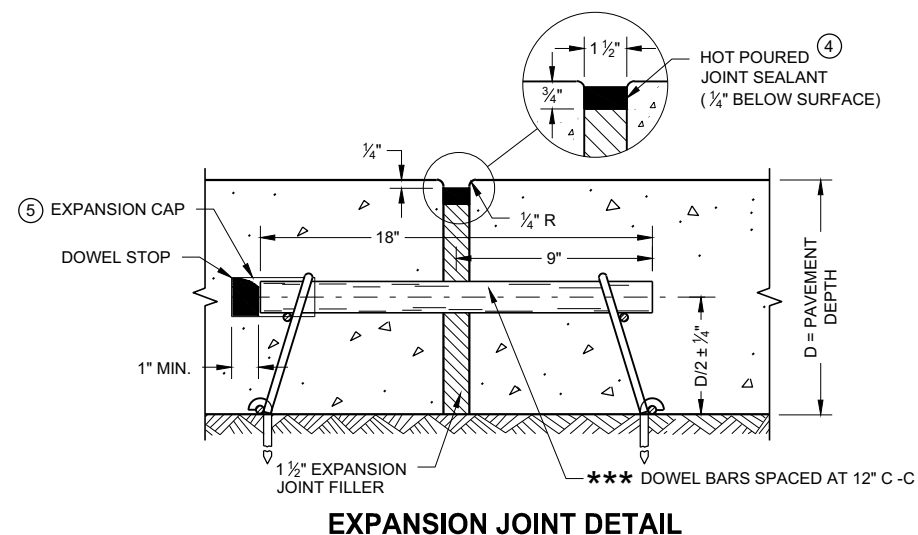

**EXPANSION JOINT DETAIL**

## CONCRETE PAVEMENT APPROACH SLAB

STATE OF WISCONSIN  
DEPARTMENT OF TRANSPORTATION

APPROVED  
November 2018 /S/ Peter Kemp, P.E.  
DATE PAVEMENT SUPERVISOR

FHWA

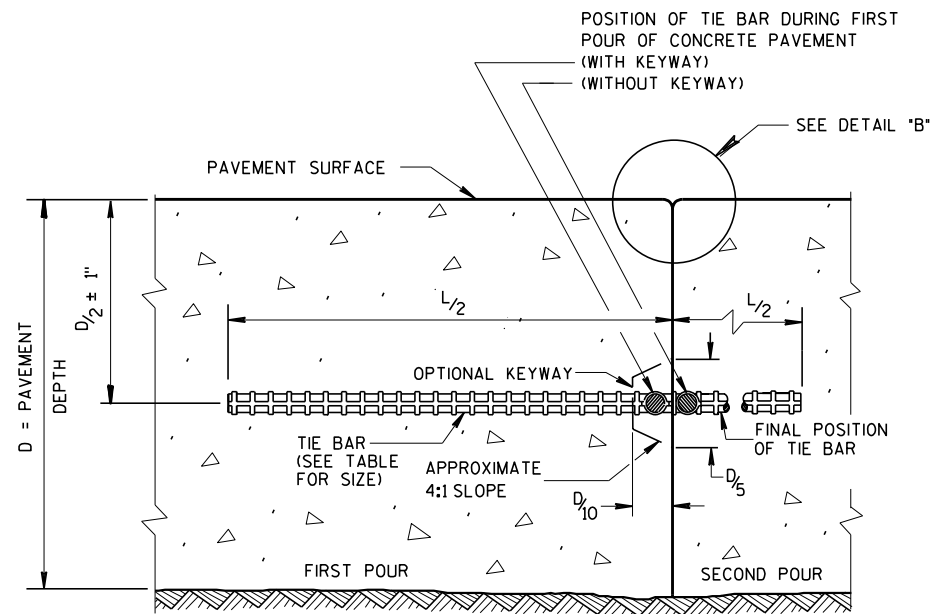

CONSTRUCTION JOINT

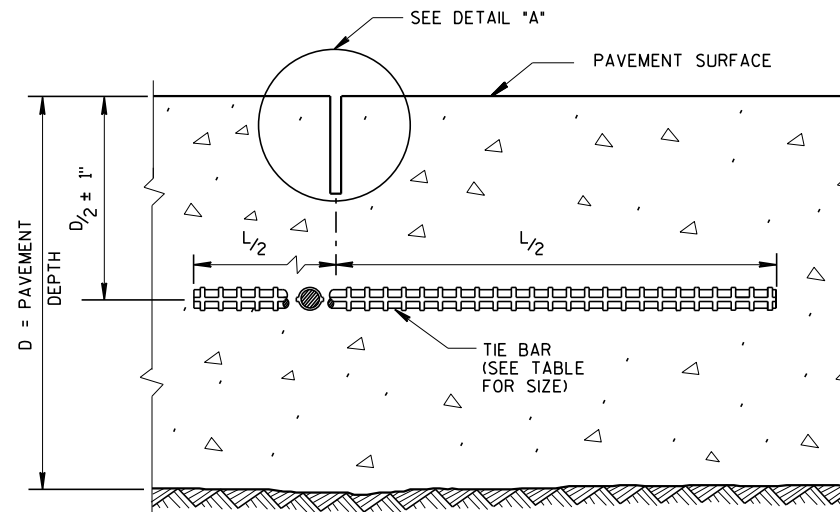

SAWED JOINT

GENERAL NOTES

CREATE A LONGITUDINAL JOINT FOR PAVEMENT WIDTHS GREATER THAN 15 FEET.

CORRELATE LONGITUDINAL JOINTS WITH LANE LINES WHEN POSSIBLE.

- ① ANCHOR TIE BARS INTO DRILLED HOLES WITH AN EPOXY.
- ② PAVEMENT THAT WAS IN PLACE PRIOR TO THE CONTRACT.

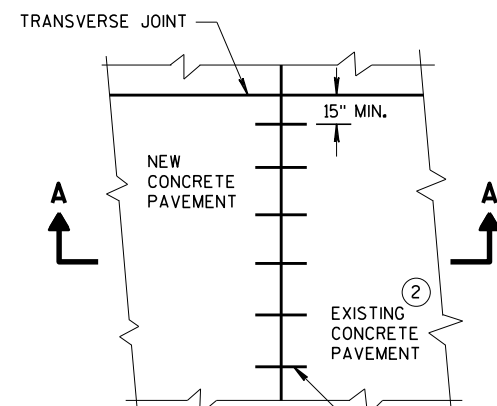

PLAN VIEW

NO. 6 TIE BARS SPACED 30" C-C, INSTALLED PERPENDICULAR TO THE LONGITUDINAL JOINT. ①

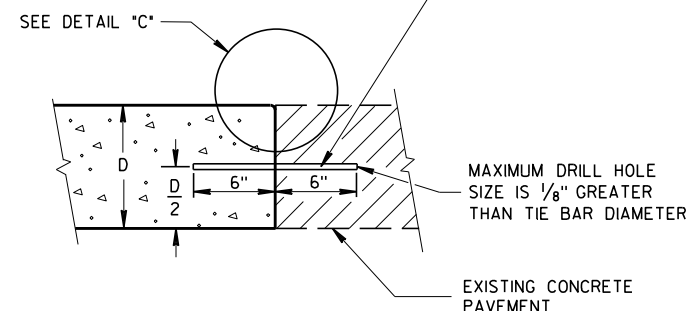

SECTION A-A  
LONGITUDINAL CONSTRUCTION JOINT  
TIE BARS ANCHORED  
INTO EXISTING PAVEMENT

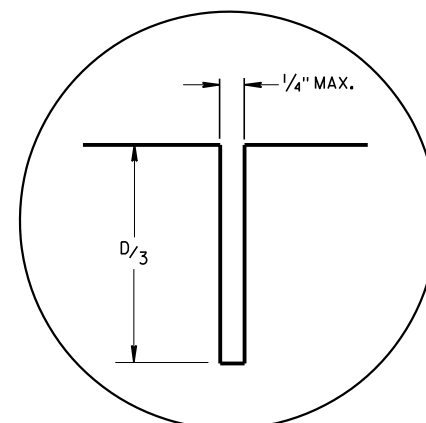

DETAIL "A"

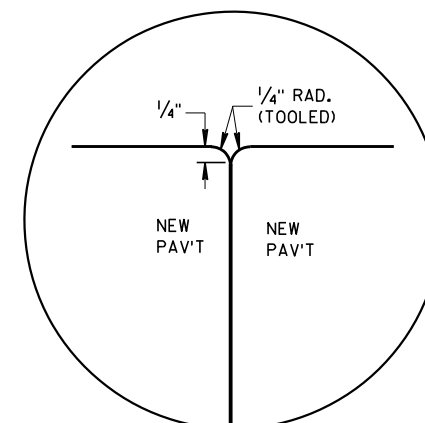

DETAIL "B"

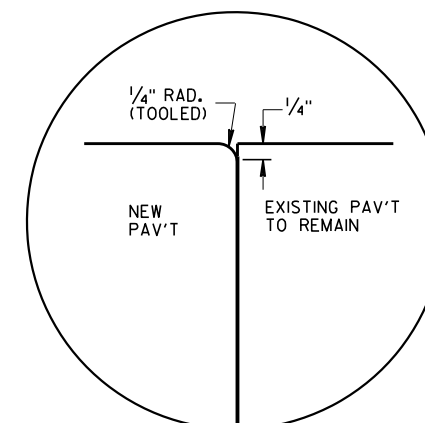

DETAIL "C"

TIE BAR TABLE

PAVEMENT DEPTH (D)	TIE BAR SIZE	TIE BAR LENGTH (L)	MAX. TIE BAR SPACING
< 10 1/2"	NO. 4	30"	36"
≥ 10 1/2"	NO. 5	36"	36"
	NO. 4 *	30"	24" **

\* SUBSTITUTE BENT BARS AT LONGITUDINAL JOINTS WHEN EQUIPMENT LIMITATIONS DURING CONSTRUCTION WARRANT (e.g. AUXILIARY LANES OR TURN LANES)

\*\* CONFORM TO 15" MINIMUM SPACING FROM TRANSVERSE JOINTS; SPACING BETWEEN TIE BARS WILL BE 30" AT TRANSVERSE JOINTS.

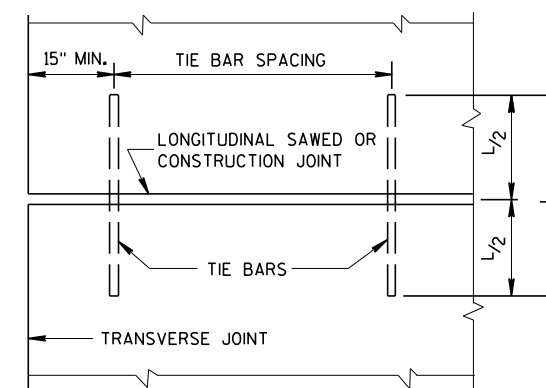

PLAN VIEW  
SHOWING LOCATION OF TIE BARS

CONCRETE PAVEMENT  
LONGITUDINAL JOINTS AND TIES

STATE OF WISCONSIN  
DEPARTMENT OF TRANSPORTATION

APPROVED  
March 2018 /S/ Peter Kemp, P.E.  
DATE PAVEMENT SUPERVISOR  
FHWA

## END VIEW

### ELEVATION VIEW

**DETAIL "B"**  
**LIFTING SLOT DETAIL**

**SECTION A-A**  
(STIRRUP PLACEMENT)

**SECTION B-B**  
(STIRRUP PLACEMENT)

## PLAN VIEW

## DETAILS OF BARRIER SECTION

## DETAILS OF BARRIER CONNECTION

**DETAIL "A"**  
**CONNECTION PIN**  
(A36 STEEL ( 10.9 LB EACH))

 $f'_c = 4,000 \text{ psi}$ 

## GENERAL NOTES

THESE GENERAL NOTES APPLY TO SHEETS 14B7-15(d) THRU 14B7-15(i).

DO NOT INTERMIX CONCRETE BARRIER TEMPORARY PRCAST, 12'-6" (CBTP12.5) WITH OTHER TEMPORARY CONCRETE BARRIERS.

USE ASTM A-615, GRADE 60, DEFORMED STEEL BARS FOR BARS 4A1, 6A2, 5B1 AND 4C1 IN THE BARRIER SECTION AND FOR 4V1, 4V2, 4V3, 4V4, 4V5, 4V6, 4F1, 4F2 AND 5F3 IN THE BARRIER TAPER SECTION.

LOOP BARS 6D1, 6D2 AND 6D3 SHALL BE  $\frac{3}{4}$ " SMOOTH STEEL BARS WITH A MINIMUM YIELD STRENGTH OF 60 KSI, A TENSILE STRENGTH OF NOT LESS THAN 1.25 TIMES THE YIELD STRENGTH BUT A MINIMUM OF 80 KSI, A MINIMUM 14% ELONGATION IN 8 INCHES AND PASSING A 180 DEGREE BEND TEST USING A  $3\text{--}\frac{1}{2}$ " PIN BEND DIAMETER FOR BEND TESTS. THE LOOPS SHALL BE INSTALLED WITHIN  $\frac{1}{8}$ " OF THE PLAN DIMENSION.

CONSTRUCT LIFTING SLOTS AS SPECIFIED ON THE PLANS TO FACILITATE THE DRAINAGE OF WATER AFTER INSTALLATION.

PLACE BARRIER ON A PAVED SURFACE. REMOVE ALL LOOSE DIRT AND SAND FROM THE ROADWAY SURFACE PRIOR TO PLACEMENT OF THE BARRIER.

INSTALL MECHANICAL OR ADHESIVE ANCHORS PER MANUFACTURER'S RECOMMENDATIONS.  
PROVIDE MANUFACTURER'S INFORMATION TO PROJECT ENGINEER.

- ① MARK ONE END OF EACH BARRIER PERMANENTLY BY FORMING INTO THE BARRIER THE FOLLOWING INFORMATION:
  - a. TYPE: WICBTP
  - b. MANUFACTURER
  - c. DATE MANUFACTURED (MONTH AND YEAR)
- ② 1" CHAMFER TO PREVENT SPALLING.
- ③ A  $\frac{3}{8}$ " HOLE IN THE CONNECTION PIN, AT THE LOCATION SHOWN, IS ACCEPTABLE, BUT NOT REQUIRED..
- ④ "V" NOTCH IS OPTIONAL.
- ⑤ THE 4" DIAMETER, 11 GAUGE STEEL, ROUND MECHANICAL TUBING SLEEVE FOR LIFTING (OPTIONAL).
- ⑥ NEVER USE LOOP BARS (6D1, 6D2 OR 6D3) TO LIFT, MOVE OR REPOSITION THE BARRIER.
- ⑦ USE DELINEATORS CONFORMING TO SECTION 633 OF THE STANDARD SPECIFICATIONS. CONTRACTOR MAY USE ALTERNATE SHAPES AND HOUSING. INSTALL DELINEATORS ACCORDING TO MANUFACTURES INSTRUCTION. INSTALL YELLOW REFLECTORS WHEN BARRIER IS LOCATED TO THE LEFT OF TRAFFIC AND WHITE REFLECTORS WHEN BARRIER IS LOCATED TO THE RIGHT OF TRAFFIC. SPACE DELINEATORS A MAXIMUM OF 25 FEET APART. PROVIDE TOP MOUNTED DELINEATORS IN ADDITION TO THE SIDE MOUNTED DELINEATORS ON ALL BARRIER INSTALLATIONS LOCATED ON A CURVED ALIGNMENT LONGER THAN 200 FEET AND ON BARRIERS USED TO SEPARATE OPPOSING TRAFFIC.
- ⑧ SEE SHEET D FOR HOW TO ANCHOR BARRIER. SEE SHEET E FOR WHEN TO ANCHOR BARRIER.
- ⑨ 1" CHAMFER OPTIONAL.

CONCRETE BARRIER  
TEMPORARY PRECAST, 12'-6"

STATE OF WISCONSIN  
DEPARTMENT OF TRANSPORTATION

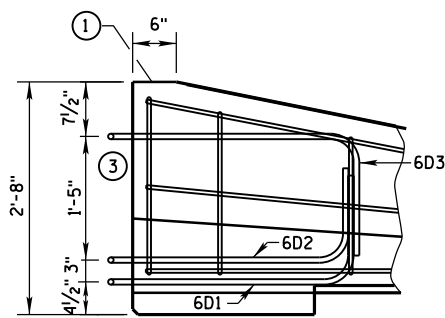
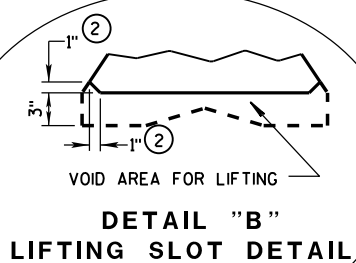
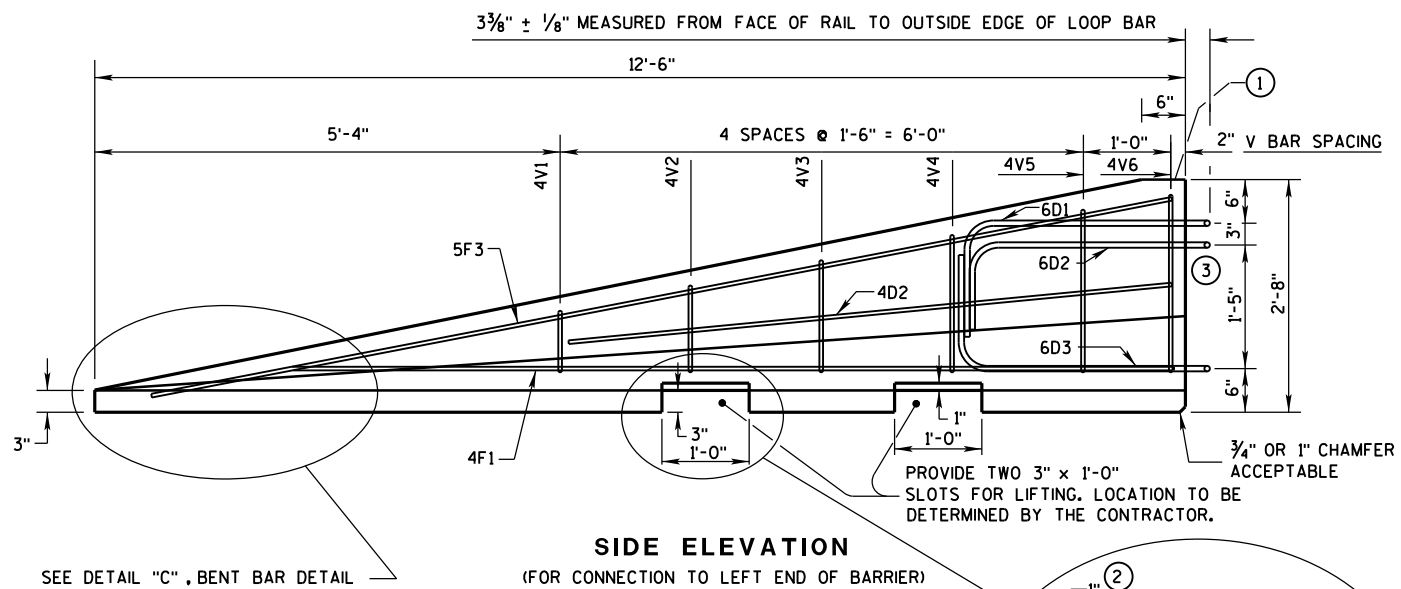

## GENERAL NOTES

- ① MARK ONE END OF EACH BARRIER PERMANENTLY BY FORMING INTO THE BARRIER THE FOLLOWING INFORMATION:
  - a. TYPE WICBTP
  - b. MANUFACTURER
  - c. DATE MANUFACTURED (MONTH AND YEAR)
- ② 1" CHAMFER TO PREVENT SPALLING.
- ③ NEVER USE LOOP BARS (6D1, 6D2 OR 6D3) TO LIFT, MOVE OR REPOSITION THE BARRIER.

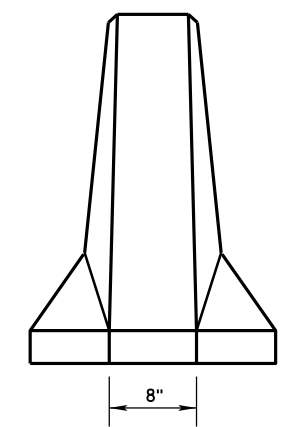
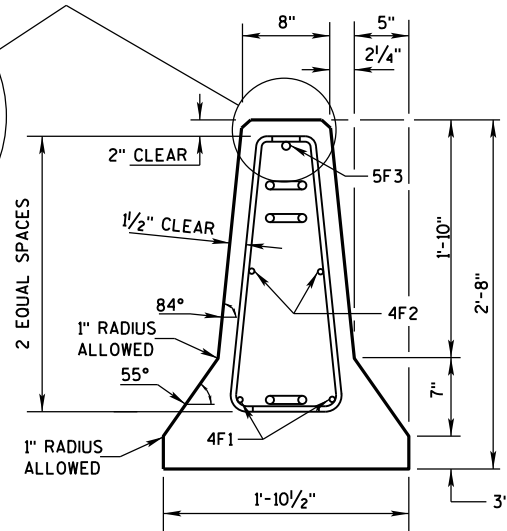
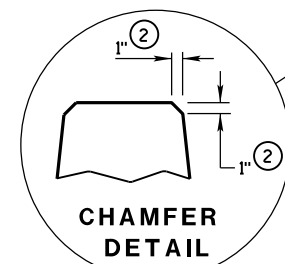
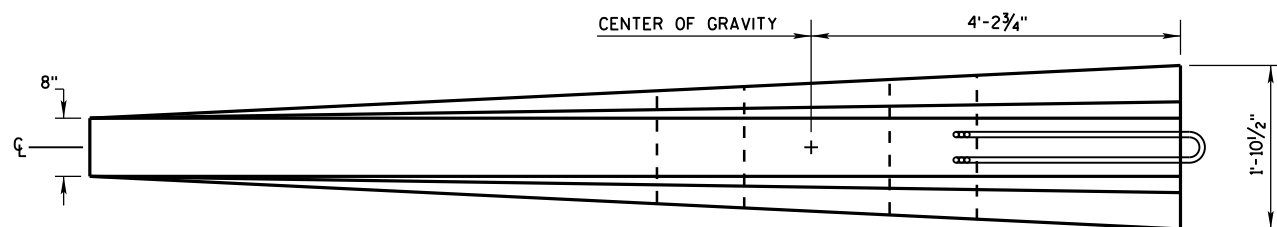

## DETAILS OF BARRIER TAPER SECTION

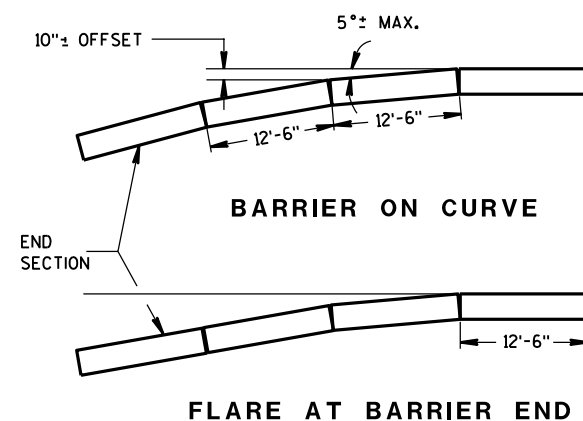

POSTED SPEED, (MPH)	FLARE RATE
40 OR LESS	6:1
45 OR GREATER	8:1

CONCRETE BARRIER  
TEMPORARY PRECAST, 12'-6"

STATE OF WISCONSIN  
DEPARTMENT OF TRANSPORTATION

BARRIER TAPER SECTION  
BILL OF MATERIALS

(PER 12'-6" BARRIER TAPER SECTION)

BAR	BAR SIZE	NO. OF BARS	LENGTH FT.
4V1	4	2	1'-11"
4V2	4	2	2'-2"
4V3	4	2	2'-6"
4V4	4	2	2'-9"
4V5	4	2	3'-2"
4V6	4	2	3'-4"
4F1	4	2	12'-0"
4F2	4	2	7'-6"
5F3	5	1	11'-9"
LOOP ASSEMBLY			
6D1	6	1	8'-5"
6D2	6	1	7'-7"
6D3	6	1	8'-6"

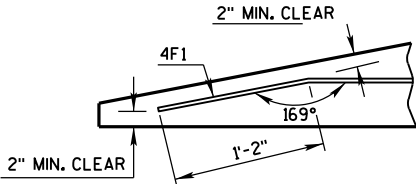

DETAIL "C"  
BENT BAR DETAIL

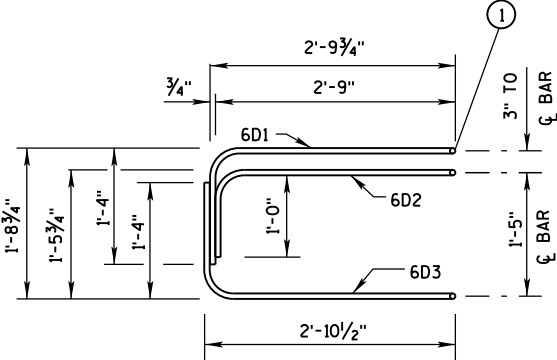

ELEVATION  
LOOP BAR ASSEMBLY

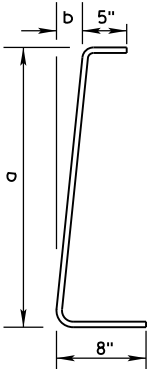

4V BARS  
2 AT EACH SIZE REQUIRED  
FOR STIRRUP ASSEMBLY

BAR	a	b
V1	10"	1"
V2	1'-1"	1 1/4"
V3	1'-5"	1 5/8"
V4	1'-8"	1 7/8"
V5	2'-0 1/2"	2 3/8"
V6	2'-3"	2 3/4"

TAPER BARRIER SECTION

GENERAL NOTES

① NEVER USE LOOP BARS (6D1, 6D2 OR 6D3) TO LIFT, MOVE OR REPOSITION THE BARRIER.

BARRIER SECTION  
BILL OF MATERIALS

(PER 12'-6" BARRIER SECTION)

BAR	BAR SIZE	NO. OF BARS	LENGTH FT.
4A1	4	12	6'-0"
6A2	6	6	2'-11"
5B1	5	3	12'-2"
4C1	4	2	12'-2"
LOOP ASSEMBLY			
6D1	6	2	8'-5"
6D2	6	2	7'-7"
6D3	6	2	8'-6"

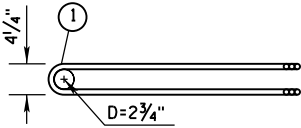

PLAN VIEW  
LOOP BAR ASSEMBLY

(MARKED END SHOWN, INVERT FOR OTHER END)

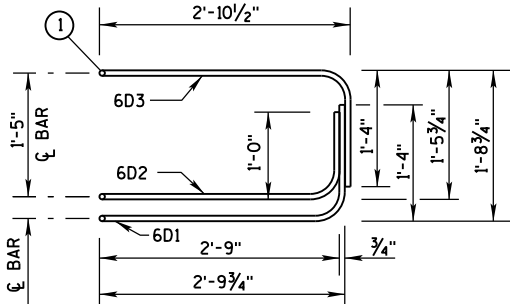

ELEVATION VIEW

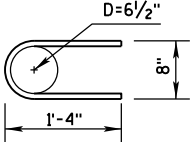

6A2

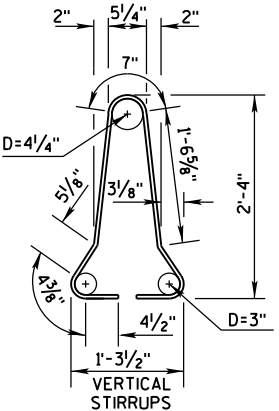

4A1

BARRIER SECTION

CONCRETE BARRIER  
TEMPORARY PRECAST, 12'-6"

STATE OF WISCONSIN  
DEPARTMENT OF TRANSPORTATION

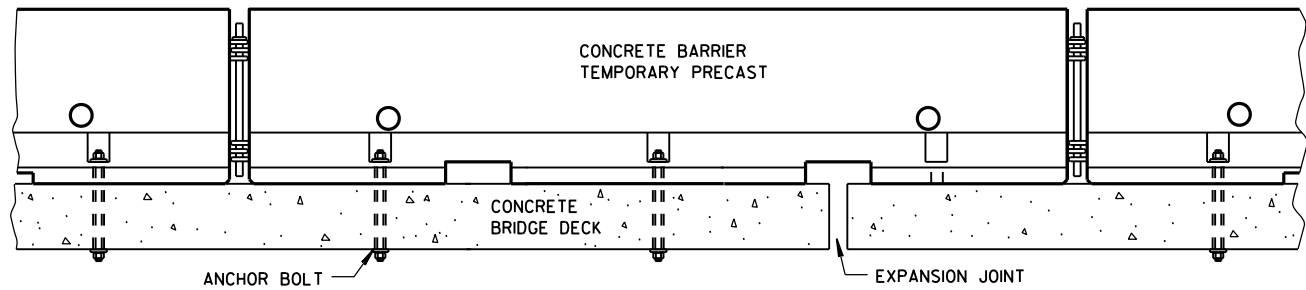
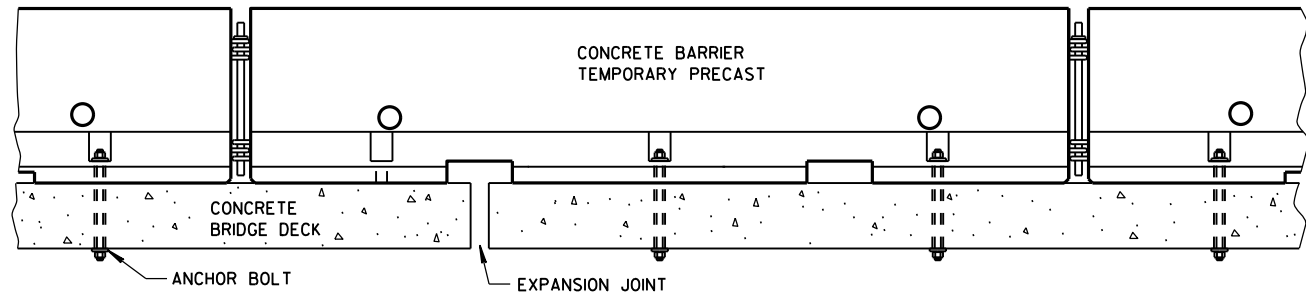

### TREATMENT AT BRIDGE DECK EXPANSION JOINTS

(NO SINGLE CONCRETE BARRIER SECTION SHALL BE ANCHORED TO BOTH THE BRIDGE DECK AND THE APPROACH SLAB. ALL ANCHOR BOLT LOCATIONS SHALL BE ANCHORED TO THE DECK IN ACCORDANCE WITH THE DETAIL. NO MORE THAN ONE ANCHOR BOLT SHALL BE ELIMINATED FROM A BARRIER SECTION WHEN SPANNING AN EXPANSION JOINT.)

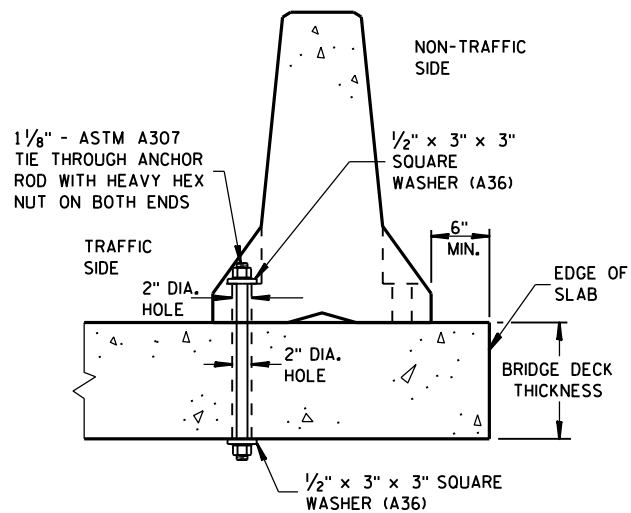

### THROUGH BOLTED ANCHOR INSTALLATION ON BRIDGE DECK

(DO NOT USE ON CONCRETE BRIDGE DECK WITH ASPHALT OVERLAY)

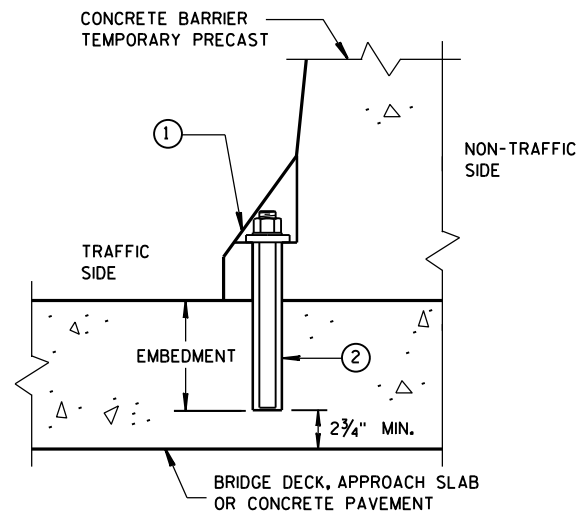

### REMOVABLE ADHESIVE ANCHOR INSTALLATION ON CONCRETE BRIDGE DECK, CONCRETE APPROACH SLAB, OR CONCRETE PAVEMENT

(DO NOT USE ON CONCRETE WITH AN ASPHALTIC OVERLAY)

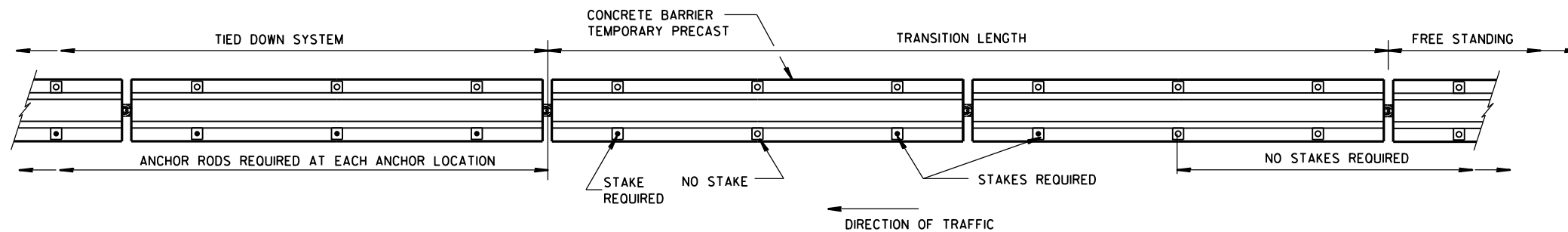

### PLAN VIEW

### FREE STANDING TRANSITION TO TIED-DOWN SYSTEM

(PLACE TRANSITION IN A TANGENT SECTION OF BARRIER PARALLEL TO THE ROADWAY. IF TRANSITION OCCURS ON STRUCTURAL SLAB, ANCHOR AS SHOWN.)

### GENERAL NOTES

SEE SHEET E FOR WHEN TO ANCHOR. OTHER PARTS OF THE PLAN MAY SHOW ADDITIONAL LOCATIONS REQUIRING ANCHORING.

REMOVE ALL ANCHORS WHEN NO LONGER NEEDED. FILL CONCRETE PAVEMENTS, DECKS AND APPROACH SLABS WITH NON-SHRINK COMMERCIAL GROUT FROM THE APPROVED PRODUCT LIST. FILL ASPHALT PAVEMENTS WITH ASTM D6690 TYPE II RUBBERIZED CRACK FILLER.

- ① 1/8" DIAMETER A307 THREADED ROD, 1/2" X 3" X 3" SQUARE PLATE WASHER WITH ASTM A36 STEEL, ASTM A563A HEAVY HEX NUT.
- ② ADHESIVE ANCHORS WITH A MINIMUM BOND STRENGTH OF 1,800 PSI AND 5/4" EMBEDMENT. SEE 603.2 AND 603.3.12 OF THE WISCONSIN STANDARD SPECIFICATIONS FOR MORE INFORMATION ON ADHESIVE ANCHORS.
- ③ ASPHALT SURFACE SHOWN. CONTRACTOR MAY DRILL THROUGH CONCRETE PAVEMENT AND THEN DRIVE ASPHALT ANCHOR PIN.

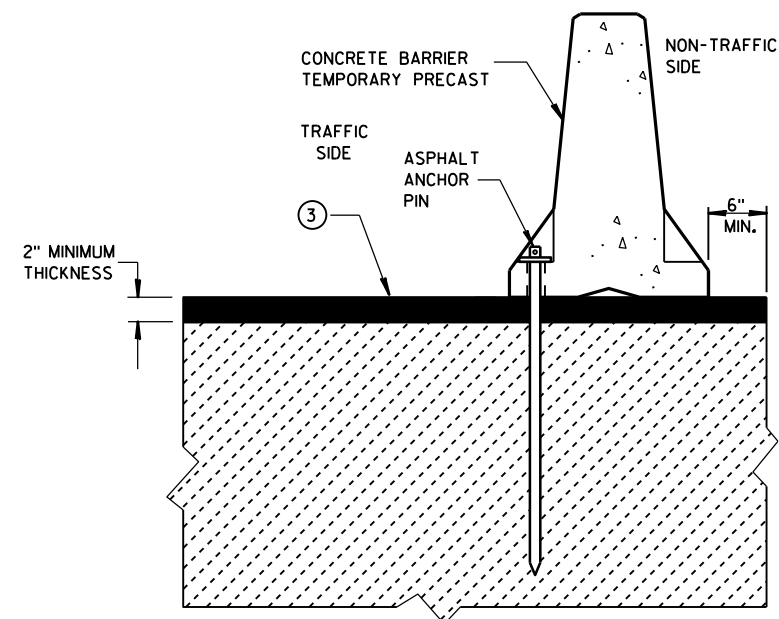

### STAKE DOWN INSTALLATION FOR ASPHALTIC SURFACE

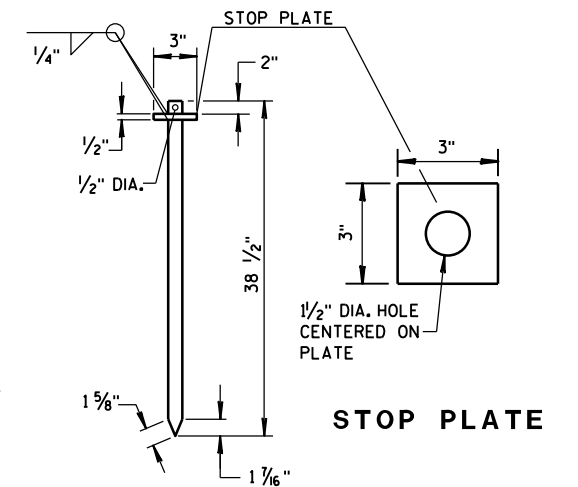

### ASPHALT ANCHOR PIN

(ASTM A36 STEEL)

CONCRETE BARRIER  
TEMPORARY PRECAST, 12'-6"

STATE OF WISCONSIN  
DEPARTMENT OF TRANSPORTATION

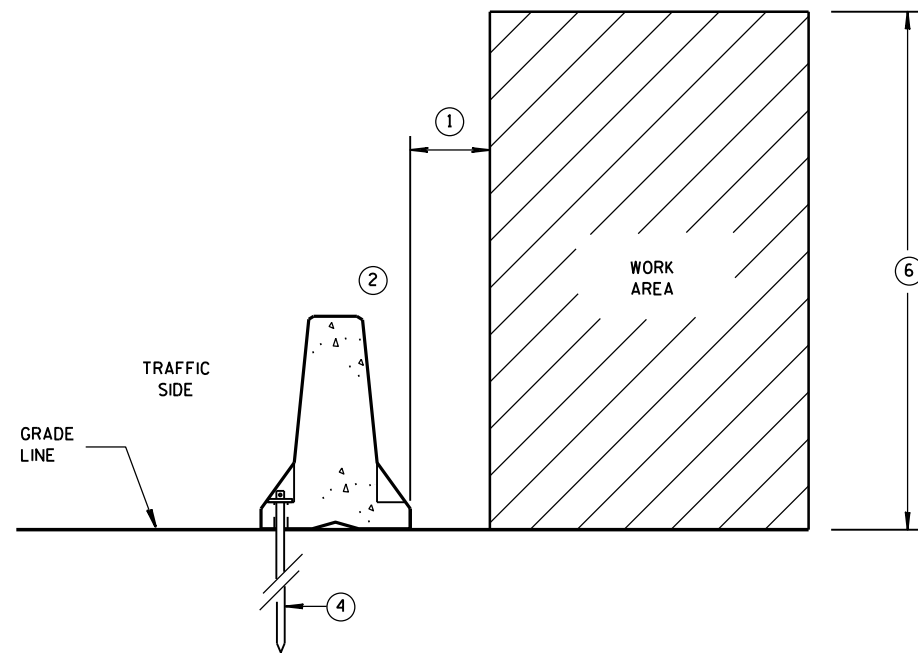

**ANCHORED BARRIER SPACE REQUIREMENTS  
FOR HAZARDS EXTENDED  
ABOVE THE GRADE LINE**

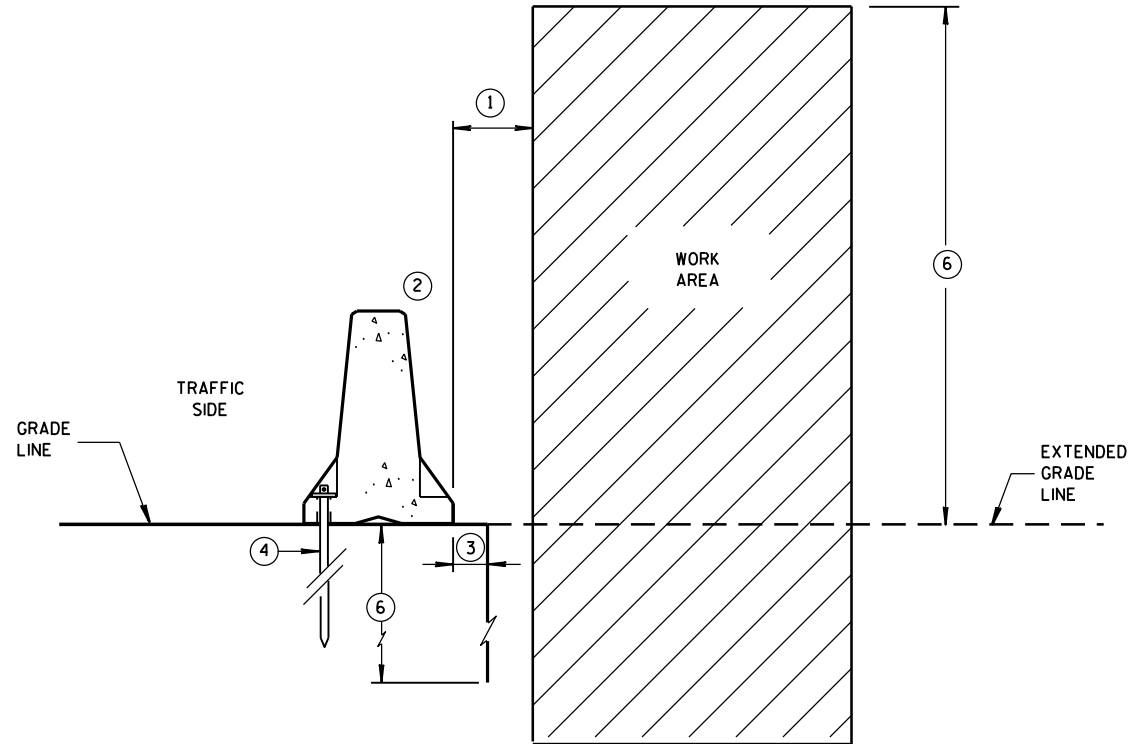

**ANCHORED BARRIER SPACE REQUIREMENTS  
ON VERTICAL DROP OFFS**

POSTED SPEED MPH	X
45 OR GREATER	4'
40 OR LESS	2'

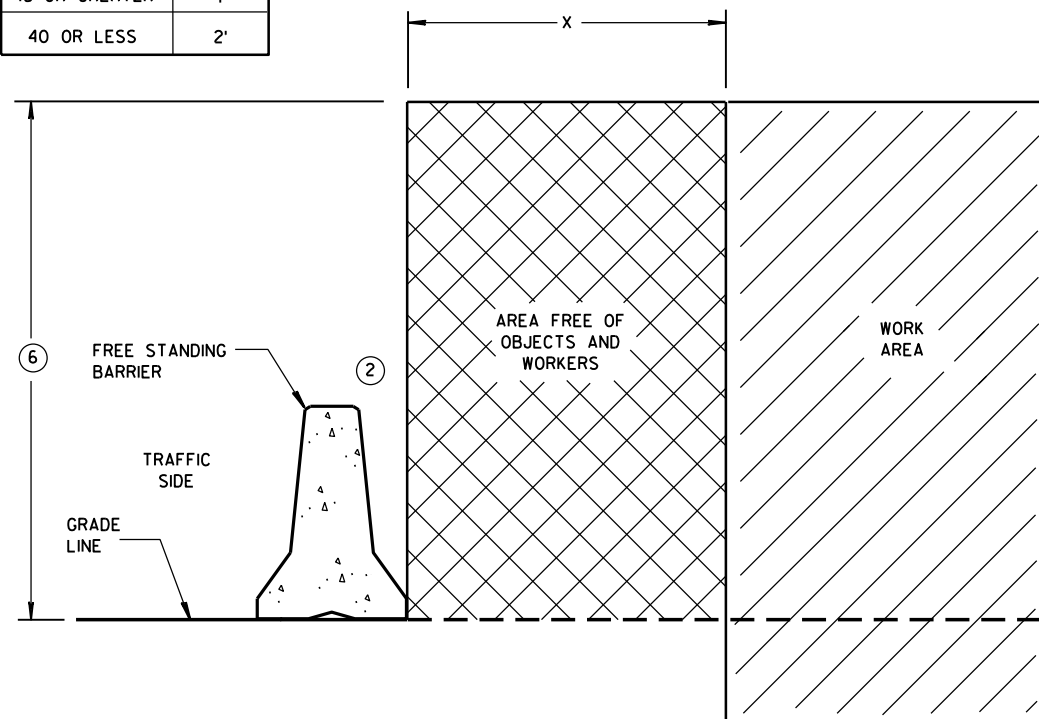

**FREE STANDING BARRIER SPACE REQUIREMENTS**

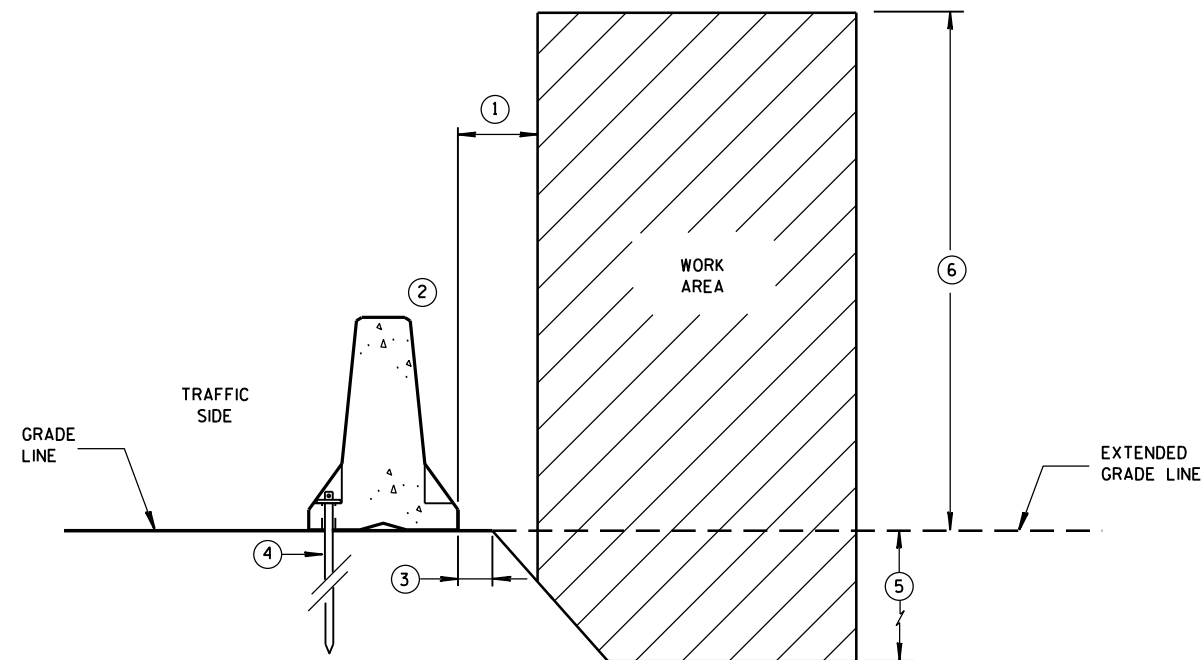

**ANCHORED BARRIER SPACE REQUIREMENTS  
ON SLOPES**

### GENERAL NOTES

- 1 WHEN OBJECTS EXTEND ABOVE THE GRADE, A MINIMUM OF 1 FOOT IS REQUIRED FROM BACK OF BARRIER TO OBJECT. SEE OTHER DETAILS FOR THE MINIMUM OFFSET FROM BACK OF BARRIER TO SLOPES OR VERTICAL DROPS.
- 2 OBJECTS ARE NOT TO BE PLACED ON, MOUNTED TO, OR LEANED AGAINST THE BARRIER WITHOUT PERMISSION OF THE PROJECT ENGINEER.
- 3 SEE OTHER DETAIL ON SHEET "D" FOR SPACE REQUIREMENTS.
- 4 SEE BOLT THROUGH DECK, REMOVABLE ADHESIVE ANCHOR, OR A STAKE DOWN FOR ASPHALTIC SURFACE TREATMENT DETAILS. ASPHALTIC ANCHOR SHOWN.
- 5 DEPTH OF 3 FEET OR MORE.
- 6 Y = 6'-6".

CONCRETE BARRIER  
TEMPORARY PRECAST, 12'-6"

STATE OF WISCONSIN  
DEPARTMENT OF TRANSPORTATION



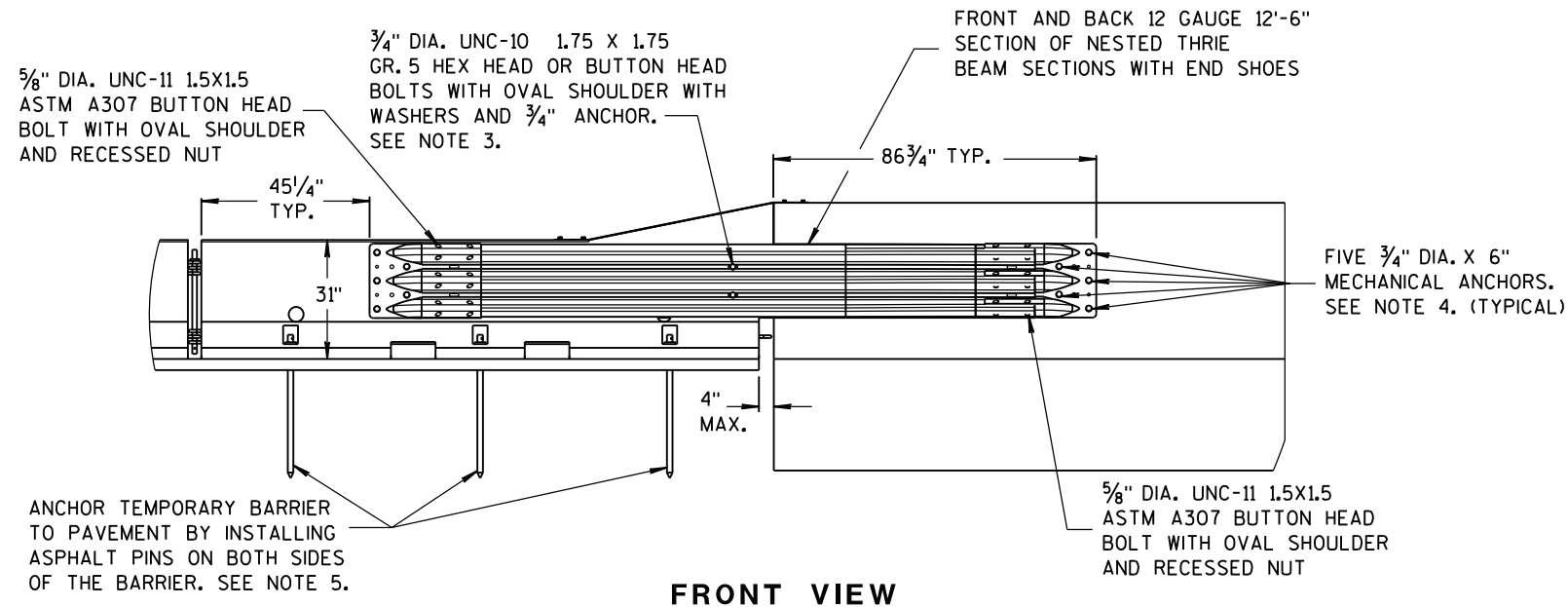

FRONT VIEW

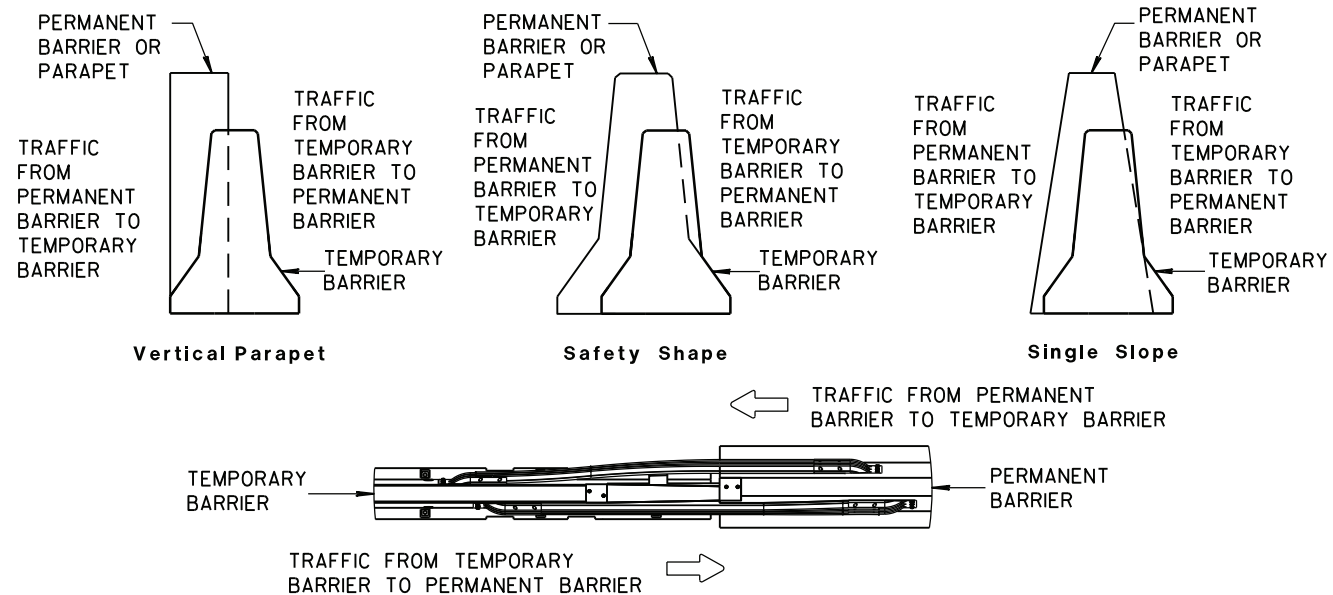

TEMPORARY BARRIER PLACEMENT FOR TRANSITION TO TIED DOWN SYSTEM

# NOTES

1. CAP END PLATE PLACED FLUSH WITH UPSTREAM END OF PERMANENT BARRIER OR PARAPET.
2. THRIE BEAM PIECES ARE OFFSET 15 1/4" TO PREVENT INTERFERENCE FROM THE ANCHORS ON OPPOSING SIDES.
3. MINIMUM MECHANICAL OR ADHESIVE ANCHOR STRENGTH REQUIREMENTS: ULTIMATE TENSILE LOAD 9.48 KIPS AND ULTIMATE SHEAR LOAD 10.48 KIPS.
4. MINIMUM MECHANICAL OR ADHESIVE ANCHOR STRENGTH REQUIREMENTS: ULTIMATE TENSILE LOAD 17.9 KIPS AND ULTIMATE SHEAR LOAD 21.96 KIPS.
5. MAY BE USED ON CONCRETE OR ASPHALT PAVEMENTS. ASPHALT OPTION SHOWN. FOR CONCRETE OPTION SEE OTHER DETAILS.
6. MINIMUM MECHANICAL OR ADHESIVE ANCHOR STRENGTH REQUIREMENTS: ULTIMATE TENSILE LOAD 12.14 KIPS AND ULTIMATE SHEAR LOAD 17.5 KIPS.

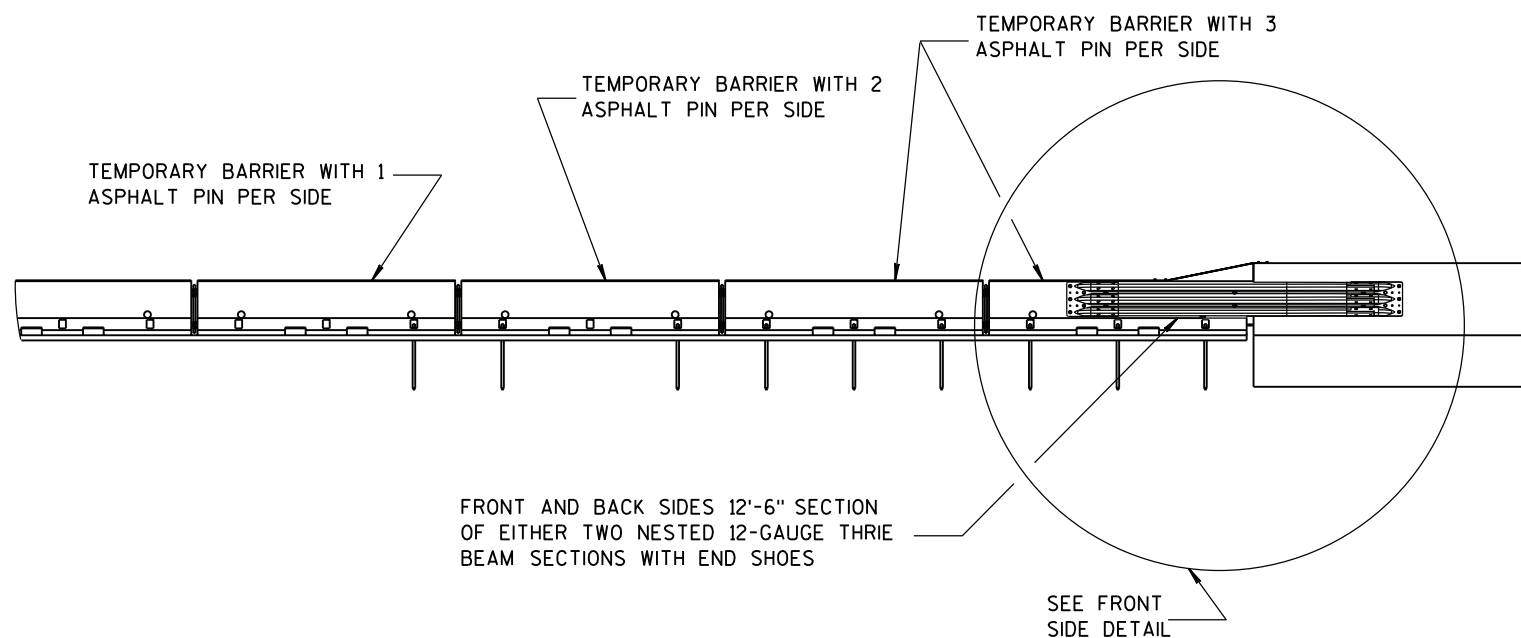

FRONT VIEW

TRANSITION TO TIED DOWN SYSTEM

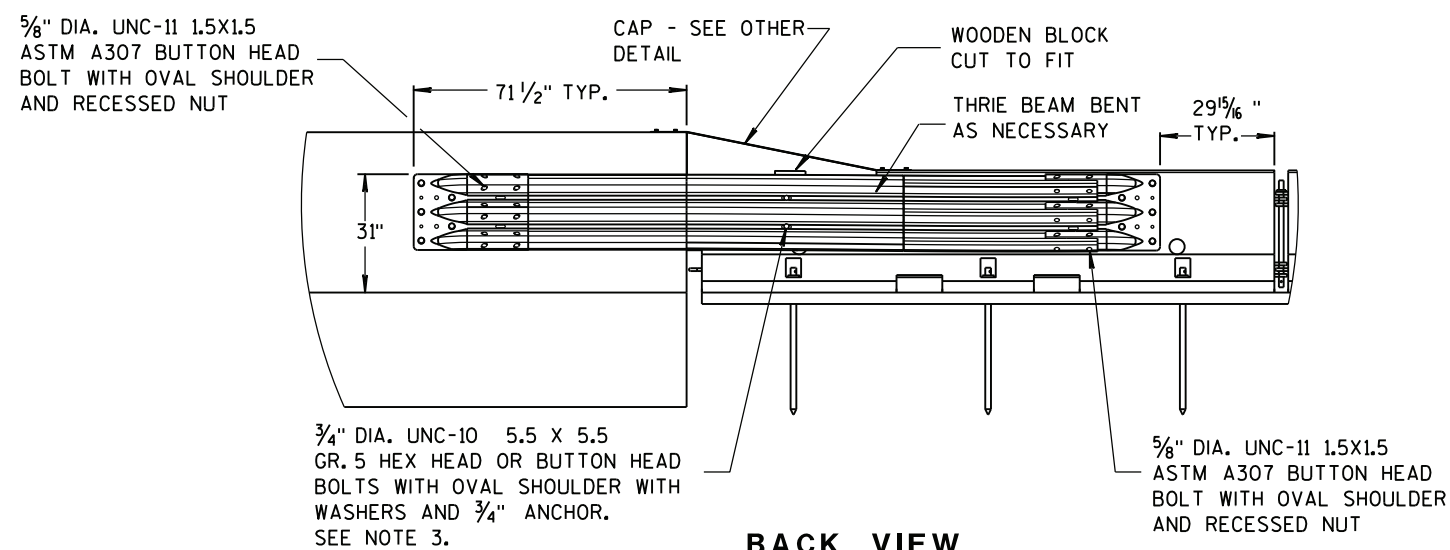

BACK VIEW

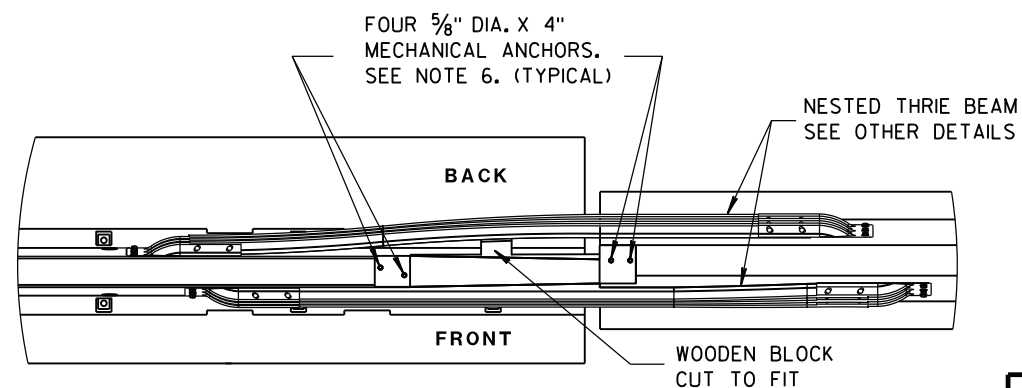

PLAN VIEW

CONCRETE BARRIER  
TEMPORARY PRECAST, 12'-6"

STATE OF WISCONSIN  
DEPARTMENT OF TRANSPORTATION

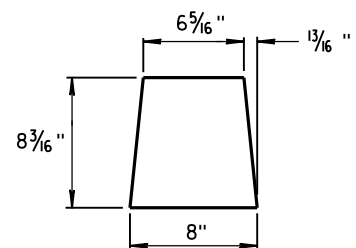

**GUSSET 1**

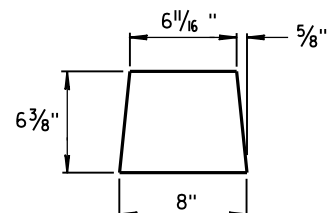

**GUSSET 2**

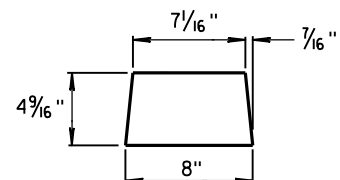

**GUSSET 3**

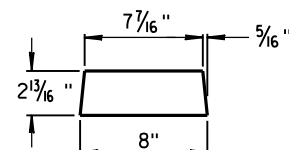

**GUSSET 4**

**GUSSETS**

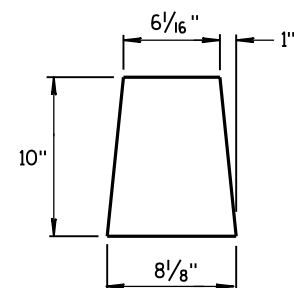

**END PLATE**

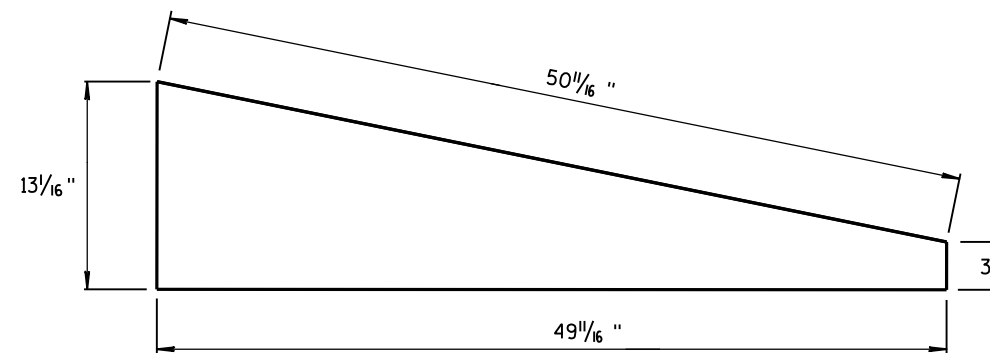

**SIDE PLATE**

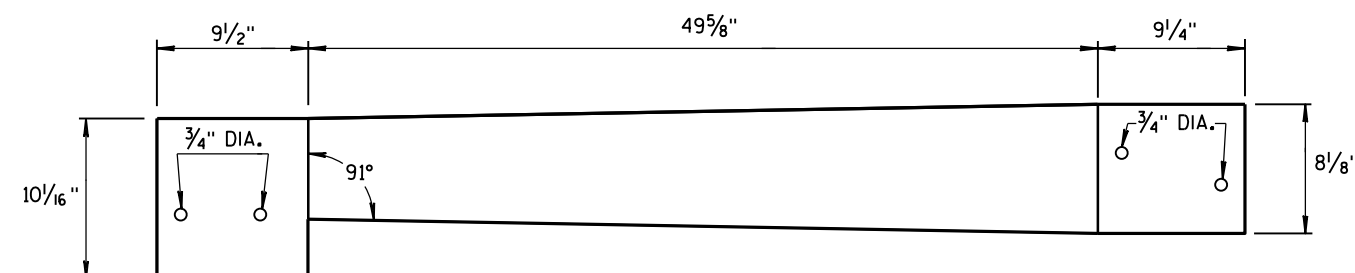

**TOP PLATE**

**SIDE, TOP AND END PLATES FOR CAP  
FROM TEMPORARY CONCRETE BARRIER  
TO 42" PERMANENT CONCRETE BARRIER**

SIDE PLATES, TOP PLATE, END PLATE AND GUSSETS ARE 12 GAUGE ASTM A36 GALVANIZED STEEL.

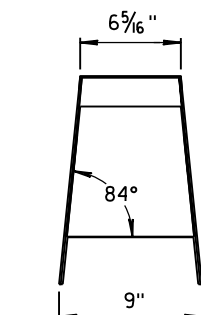
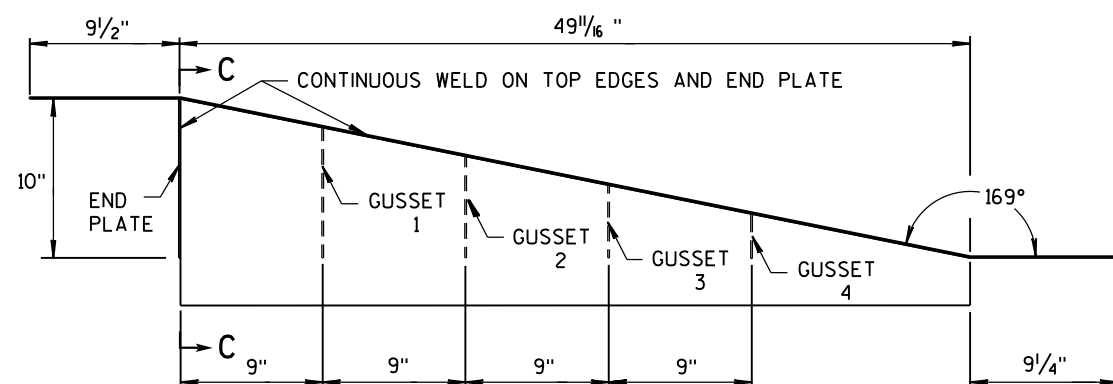
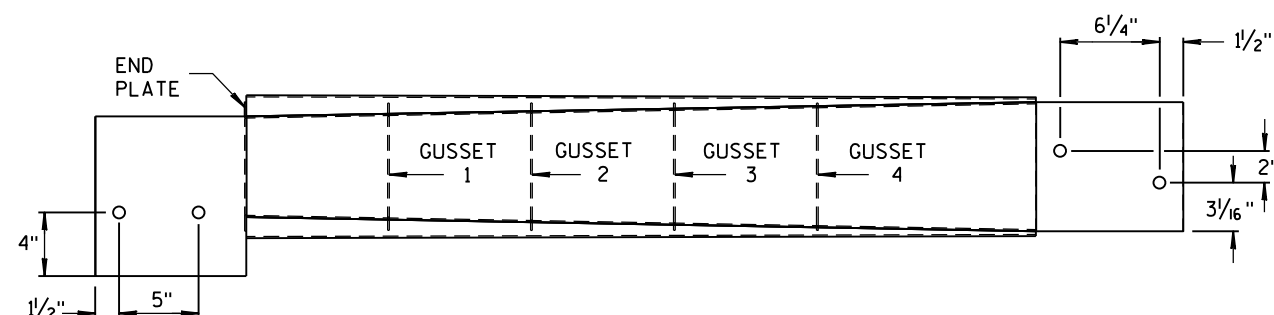

**SECTION C-C**

**NOTES**

1. FOUR GUSSETS AND END PLATE ARE STITCH WELDED ON THREE SIDES.
2. TWO TRIANGULAR SIDE PLATES ARE STITCH WELDED TO TOP PLATE, END PLATE, AND GUSSETS.

**CAP DETAILS FOR TEMPORARY CONCRETE  
BARRIER TO 42" PERMANENT CONCRETE BARRIER**

**CONCRETE BARRIER  
TEMPORARY PRECAST, 12'-6"**

STATE OF WISCONSIN  
DEPARTMENT OF TRANSPORTATION

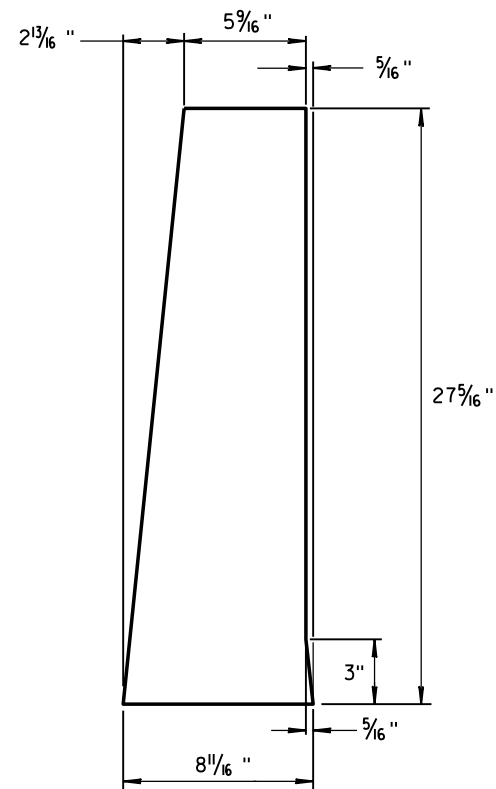
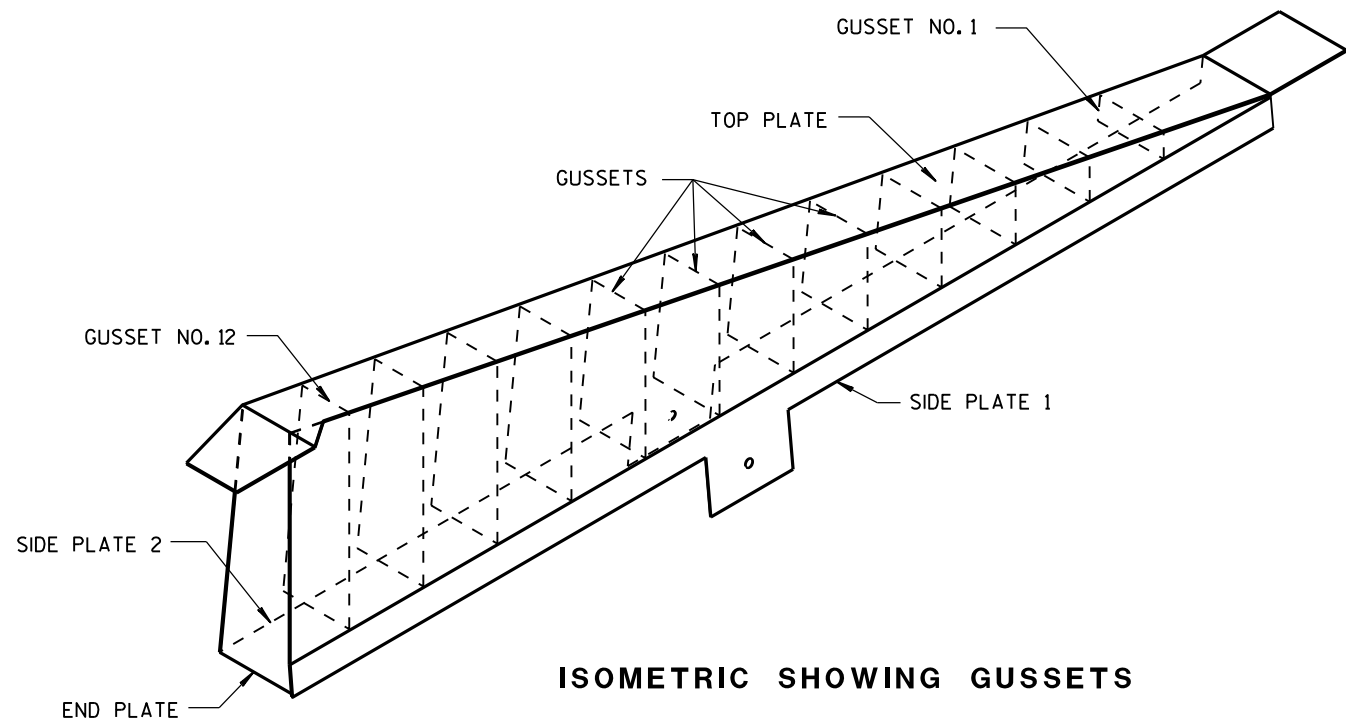

1/8" STEEL PLATE

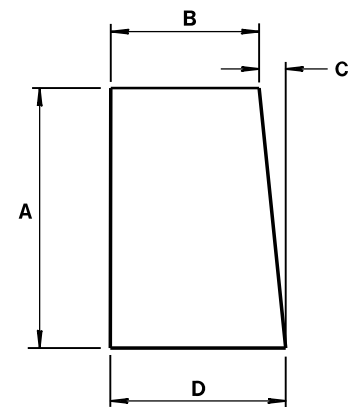

ALL GUSSETS 1/8" STEEL PLATE

GUSSET DIMENSIONS				
GUSSET NO.	A	B	C	D
1	2 7/8"	7 3/4"	1/4"	8
2	4 1/16 "	7 9/16 "	1/2"	8
3	6 1/2"	7 3/8 "	1 1/16 "	8 1/16 "
4	8 5/16 "	7 3/16 "	7/8"	8 1/16 "
5	10 1/8 "	7"	1 1/16 "	8 1/16 "
6	11 5/16 "	6 13/16 "	1 1/4"	8 1/16 "
7	13 3/4"	6 5/8 "	1 7/16 "	8 1/16 "
8	15 9/16 "	6 7/16 "	1 9/16 "	8 1/16 "
9	17 3/8"	6 1/4"	1 13/16 "	8 1/16 "
10	19 3/16 "	6 1/16 "	1 15/16 "	8 1/16 "
11	21"	5 7/8 "	2 3/16 "	8 1/16 "
12	22 13/16 "	5 11/16 "	2 5/16 "	8 1/16 "

SIDE PLATES, TOP PLATE, END PLATE AND GUSSETS ARE 12 GAUGE ASTM A36 STEEL AND GALVANIZED.

GUSSETS AND END PLATE ARE STITCH WELDED ON 3 SIDES. TWO TRIANGULAR SIDE PLATES ARE STITCH WELDED TO TOP PLATE, END PLATE AND GUSSETS.

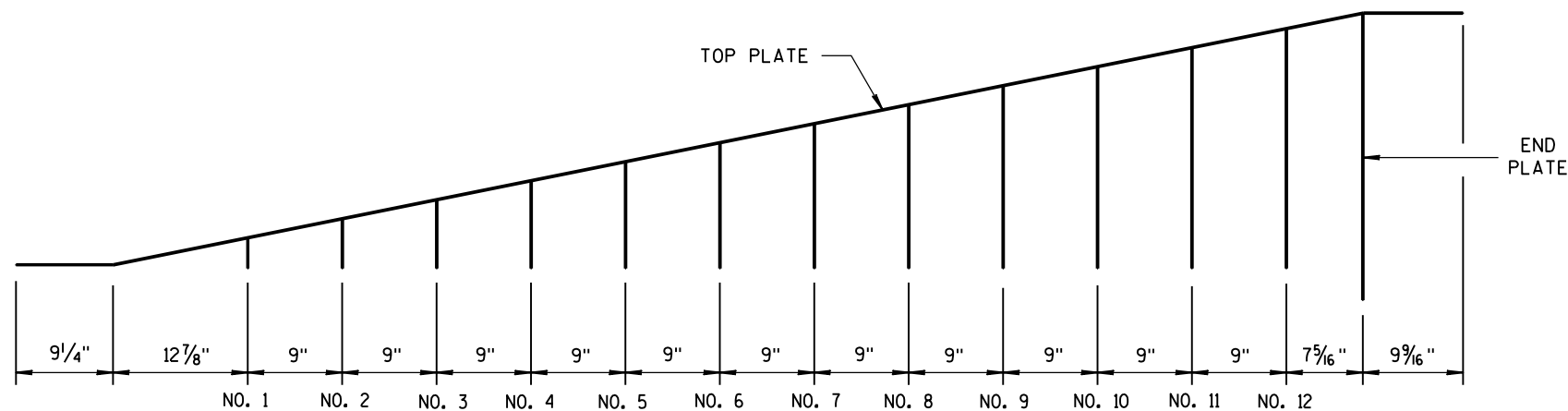

CAP DETAILS FOR TEMPORARY CONCRETE BARRIER TO 56" PERMANENT CONCRETE BARRIER

CONCRETE BARRIER  
TEMPORARY PRECAST, 12'-6"

STATE OF WISCONSIN  
DEPARTMENT OF TRANSPORTATION

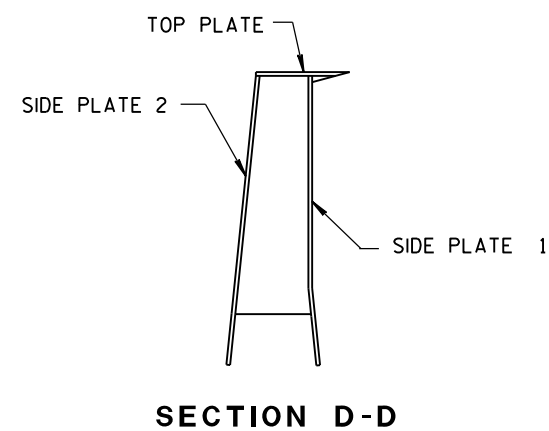
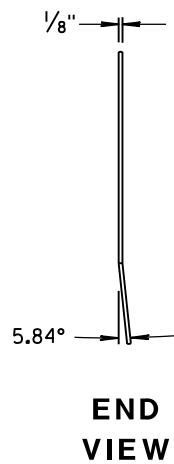
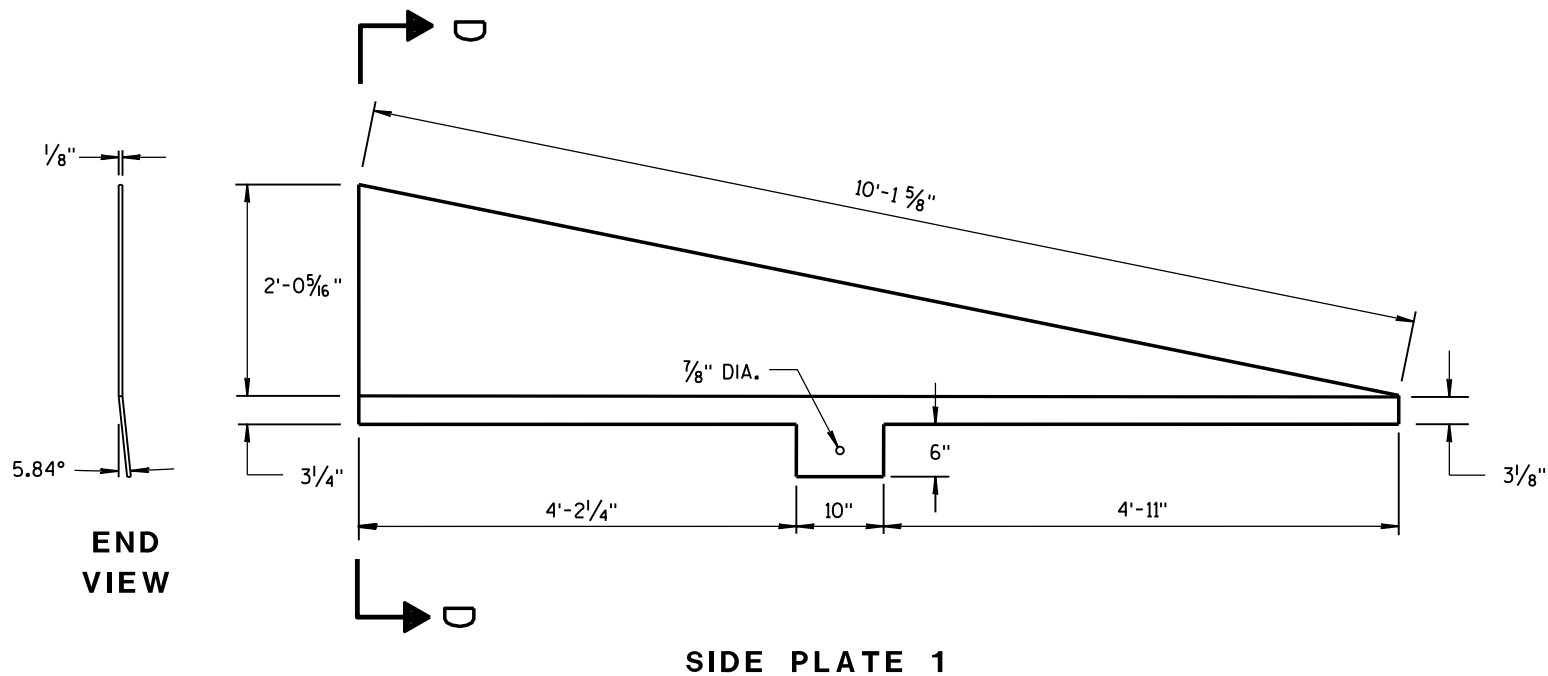
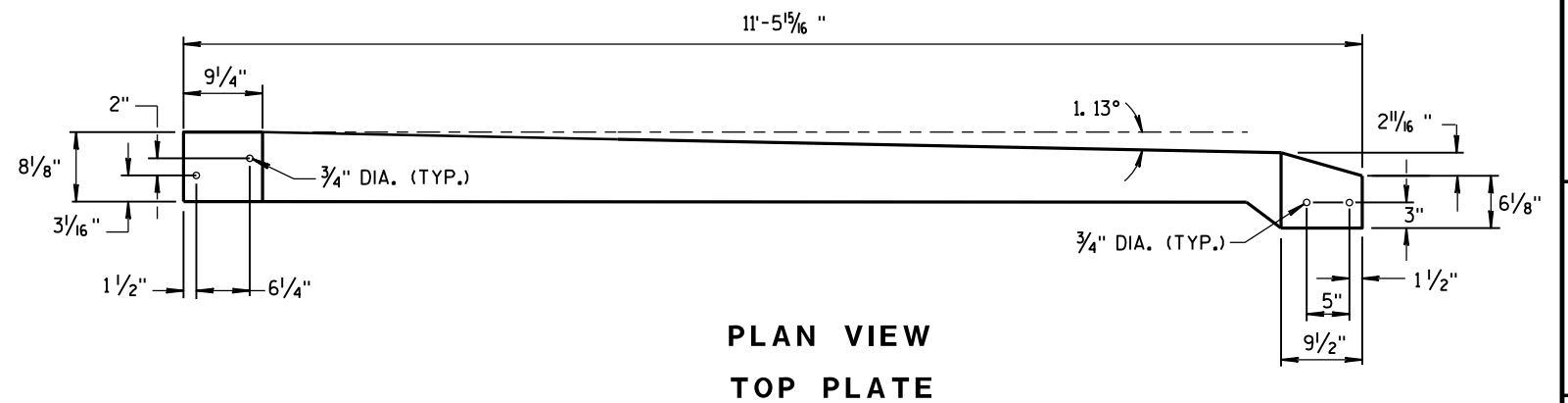
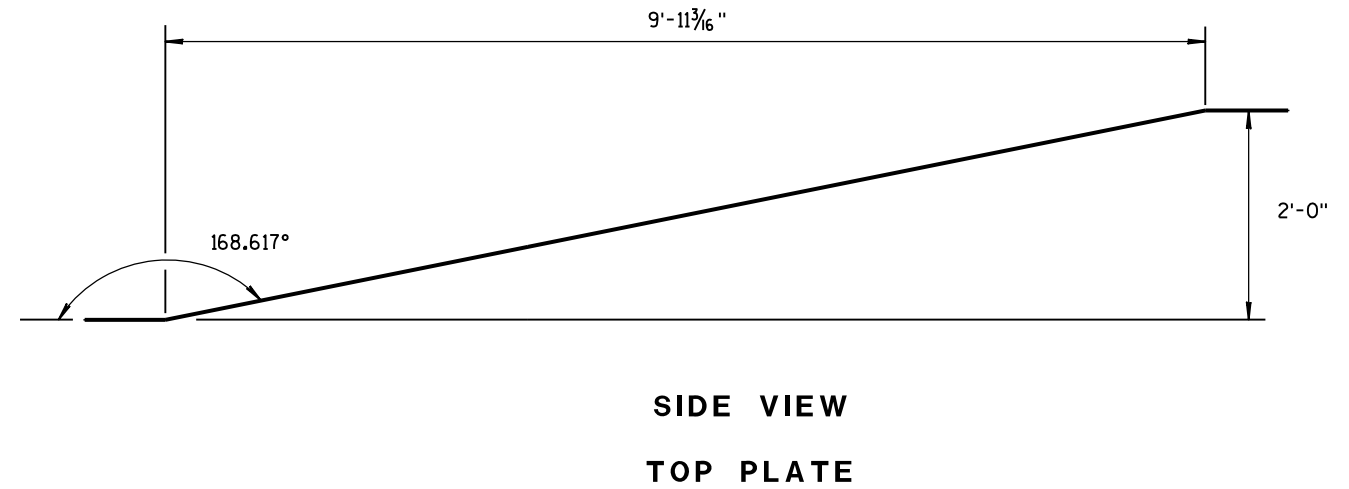
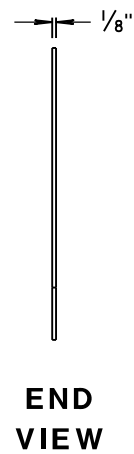
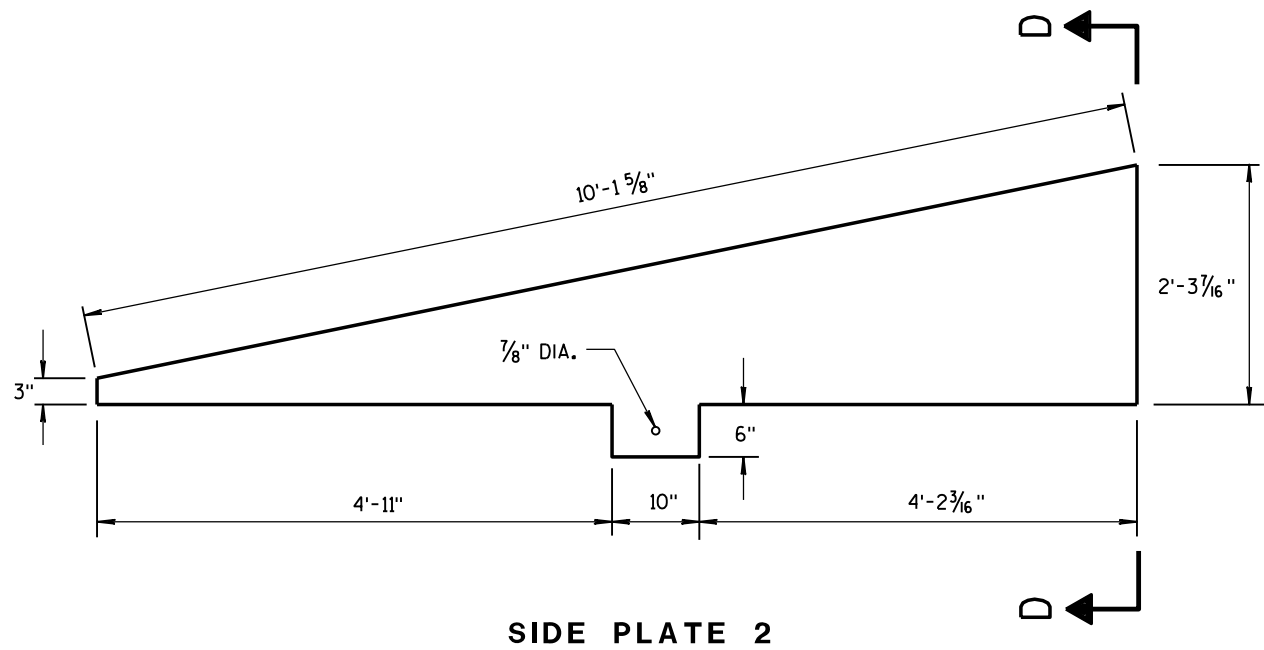

**CAP DETAILS FOR TEMPORARY CONCRETE  
BARRIER TO 56" PERMANENT CONCRETE BARRIER**

CONCRETE BARRIER TEMPORARY PRECAST, 12'-6"	
STATE OF WISCONSIN DEPARTMENT OF TRANSPORTATION	
APPROVED June 2017 DATE	/S/ Rodney Taylor ROADWAY STANDARD DEVELOPMENT UNIT SUPERVISOR
FHWA	

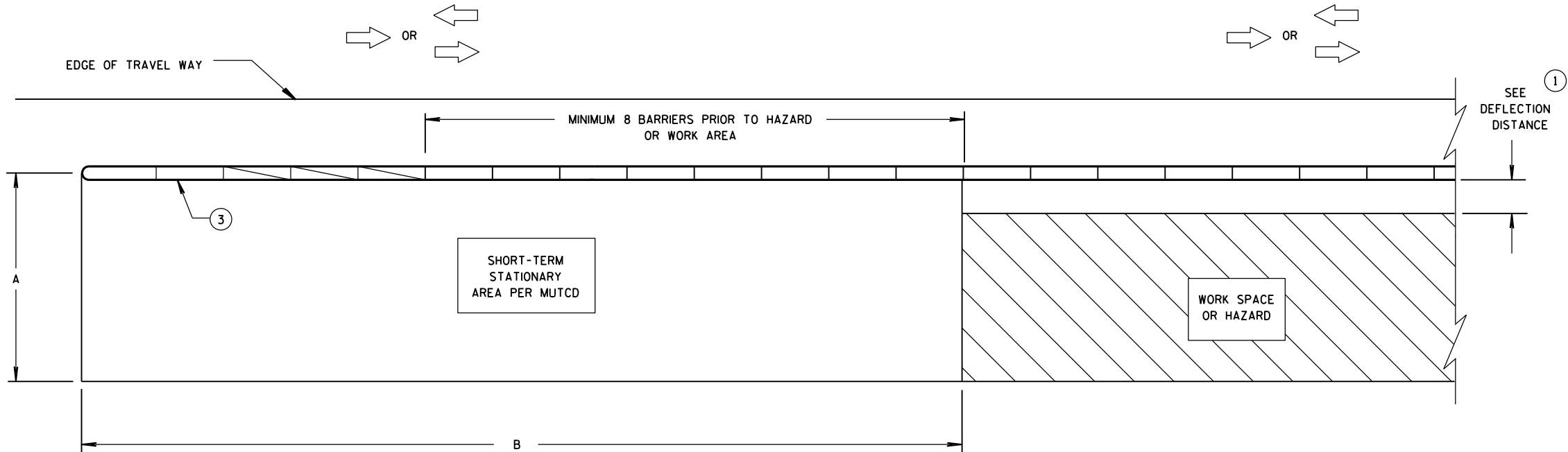

**CRASH CUSHION/SAND BARREL ARRAY AND TEMPORARY BARRIER  
INSTALLATION FOR TRAFFIC ON ONE SIDE OF BARRIER**

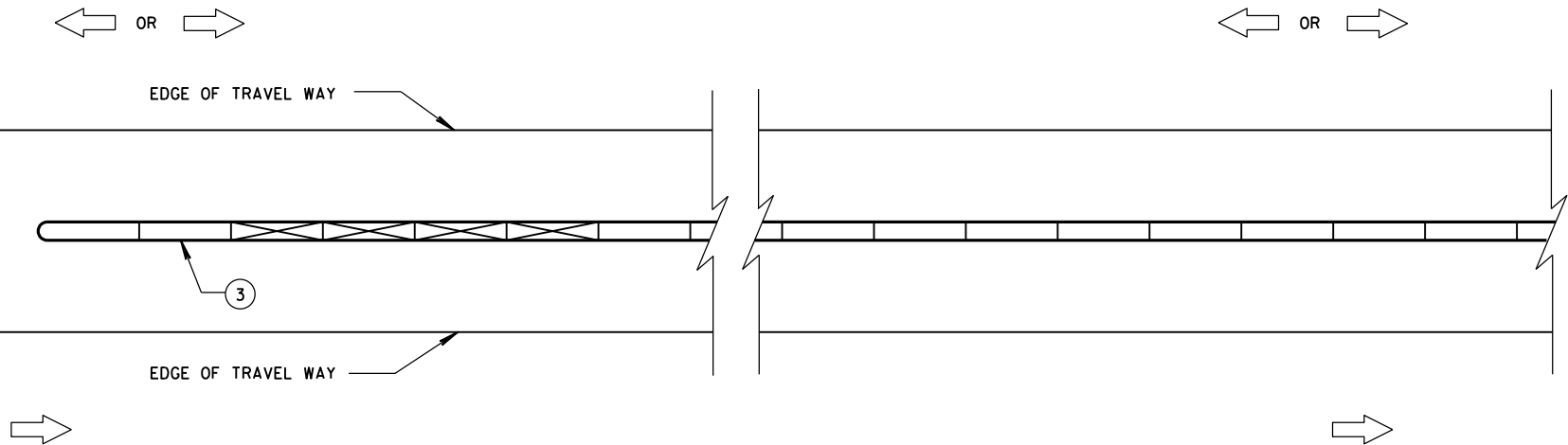

**CRASH CUSHION/SAND BARREL ARRAY AND TEMPORARY BARRIER  
INSTALLATION FOR TRAFFIC ON BOTH SIDES OF BARRIER**

**GENERAL NOTES**

SEE STANDARD DETAIL DRAWING 14B7 FOR MORE INFORMATION.

DETAILS PROVIDE A GENERAL LAYOUT OF TEMPORARY CONCRETE BARRIER, CRASH CUSHIONS, SAND BARREL ARRAYS AND TIE DOWN TRANSITIONS. DETAILS PROVIDED MAY NOT FIT ALL POSSIBLE SITUATIONS OR SITE CONDITIONS. SEE OTHER SECTIONS OF THE CONTRACT OR PROJECT ENGINEER FOR MORE DETAILS.

ADDITIONAL TEMPORARY BARRIER MAY BE REQUIRED TO PROTECT TRAVELING PUBLIC FROM HAZARDS, CONTRACTOR'S OPERATIONS OR TO CONTROL TRAFFIC.

TEMPORARY BARRIER MAY BE REQUIRED TO BE ANCHORED TO PAVEMENT OR BRIDGE DECK.

FOR DETAILS ON CRASH CUSHION OR SAND BARREL ARRAYS SEE OTHER SECTIONS OF THE PLAN AND MANUFACTURE'S DETAILS.

SLOPES LEADING TO TEMPORARY BARRIER, CRASH CUSHION OR SAND BARREL ARRAY ARE 10:1 OR LESS.

① FOR DEFLECTION INFORMATION SEE STANDARD DETAIL DRAWING 14B7.

② VALUES PROVIDED MAY NOT FIT ALL POSSIBLE SITUATIONS OR SITE CONDITIONS. SEE OTHER SECTIONS OF THE CONTRACT OR PROJECT ENGINEER FOR MORE DETAILS.

③ ANCHOR TEMPORARY BARRIER ACCORDING TO CRASH CUSHION OR SAND BARREL MANUFACTURER'S RECOMMENDATIONS. IF MANUFACTURER'S RECOMMENDATIONS ARE NOT PROVIDED, ANCHOR 3 PINS ON TRAFFIC SIDE.

**DIMENSION A TABLE ②**

FACILITY	POSTED SPEED MPH	DIMENSION A	
		MIN. FT	MAX. FT
FREEWAY/EXPRESSWAY	ALL	15	20
NON-FREEWAY/EXPRESSWAY	GREATER THAN OR EQUAL TO 45	10	15
NON-FREEWAY/EXPRESSWAY	LESS THAN 45	8	10
AADT LESS THAN 1,500	ALL	8	10

**DIMENSION B TABLE ②**

POSTED SPEEDS MPH	DIMENSION B FT
20	115
25	155
30	200
35	250
40	305
45	360
50	425
55	495
60	570
65	645

**LEGEND**

- DIRECTION OF TRAVEL →
- CRASH CUSHION OR SAND BARREL ARRAY
- SEE FREE STANDING TRANSITION TO TIED-DOWN SYSTEM DETAILS
- SEE BI-DIRECTIONAL TRANSITION TO TIED-DOWN SYSTEM DETAILS
- 3 PINS PLACED ON TRAFFIC SIDE OF BARRIER
- PERMANENT CONCRETE BARRIER OR CONCRETE PARAPET
- FREE STANDING TEMPORARY BARRIER

**CRASH CUSHION/SAND BARREL  
ARRAY AND OTHER TEMPORARY  
BARRIER LAYOUT DETAILS**

STATE OF WISCONSIN  
DEPARTMENT OF TRANSPORTATION

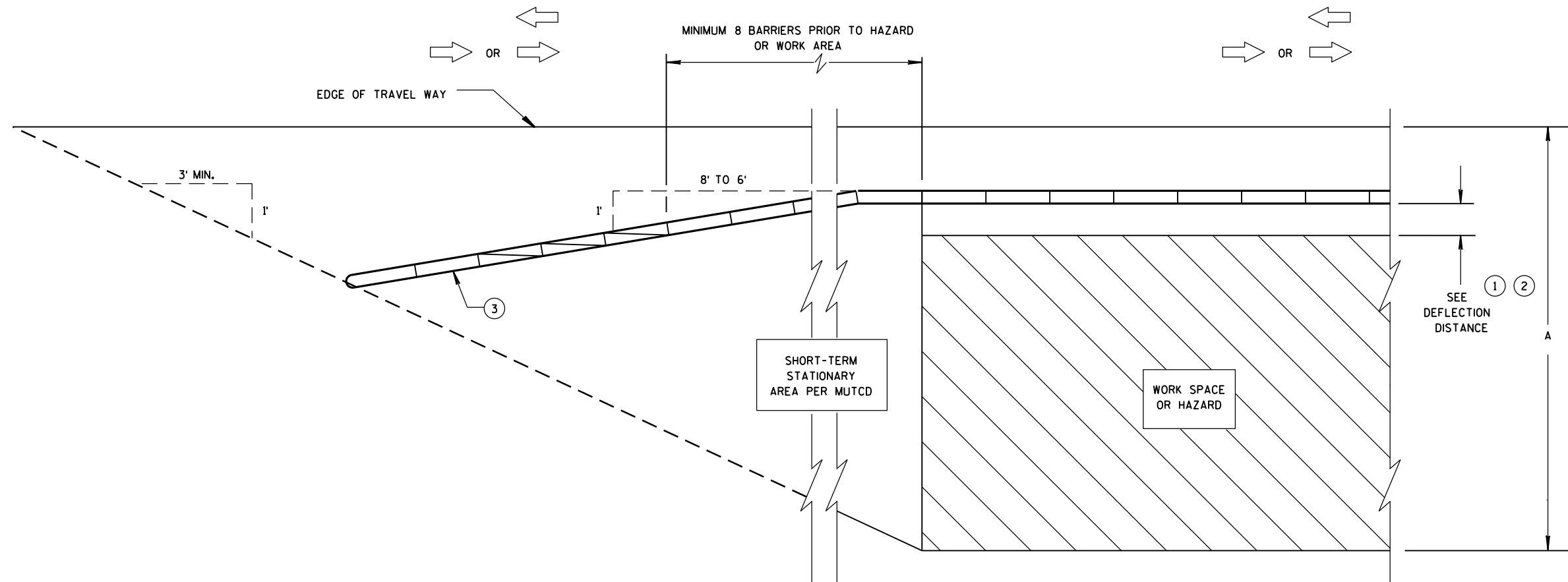

**CRASH CUSHION/SAND BARREL ARRAY AND TEMPORARY BARRIER  
INSTALLATION FOR TRAFFIC ON ONE SIDE - FLARED INSTALLATION**

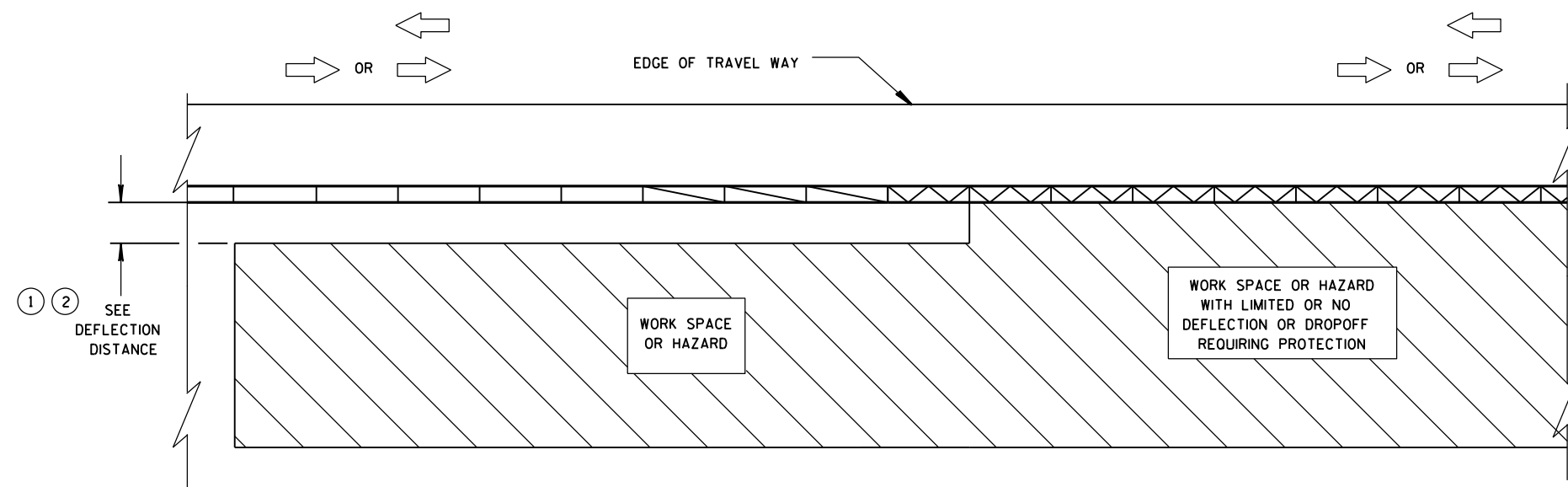

**TRANSITION FROM FREE STANDING TEMPORARY BARRIER  
TO ANCHORED BARRIER**

**LEGEND**

DIRECTION OF TRAVEL	
CRASH CUSHION OR SAND BARREL ARRAY	
SEE FREE STANDING TRANSITION TO TIED-DOWN SYSTEM DETAILS	
SEE BI-DIRECTIONAL TRANSITION TO TIED-DOWN SYSTEM DETAILS	
3 PINS PLACED ON TRAFFIC SIDE OF BARRIER	
PERMANENT CONCRETE BARRIER OR CONCRETE PARAPET	
FREE STANDING TEMPORARY BARRIER	

**CRASH CUSHION/SAND BARREL  
ARRAY AND OTHER TEMPORARY  
BARRIER LAYOUT DETAILS**

STATE OF WISCONSIN  
DEPARTMENT OF TRANSPORTATION

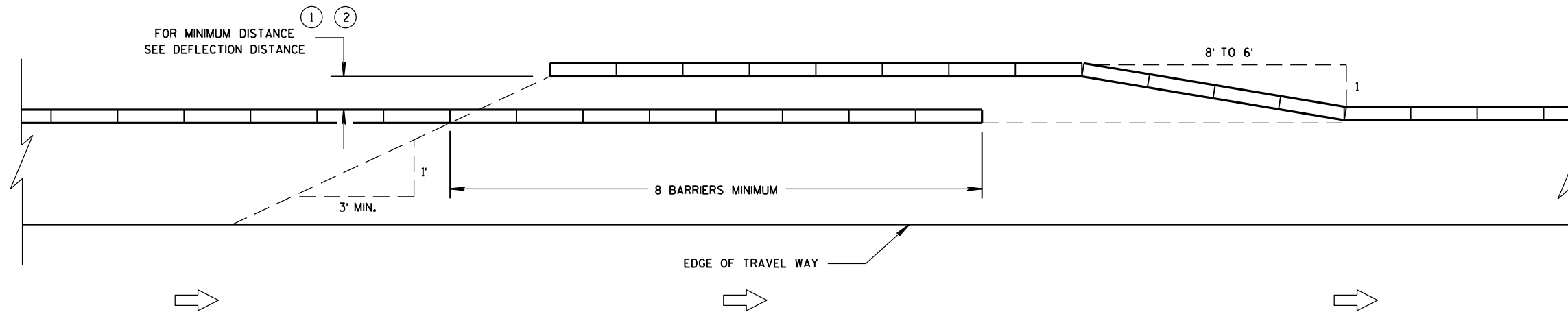

**TEMPORARY BARRIER OVERLAP - ONE-WAY TRAFFIC**

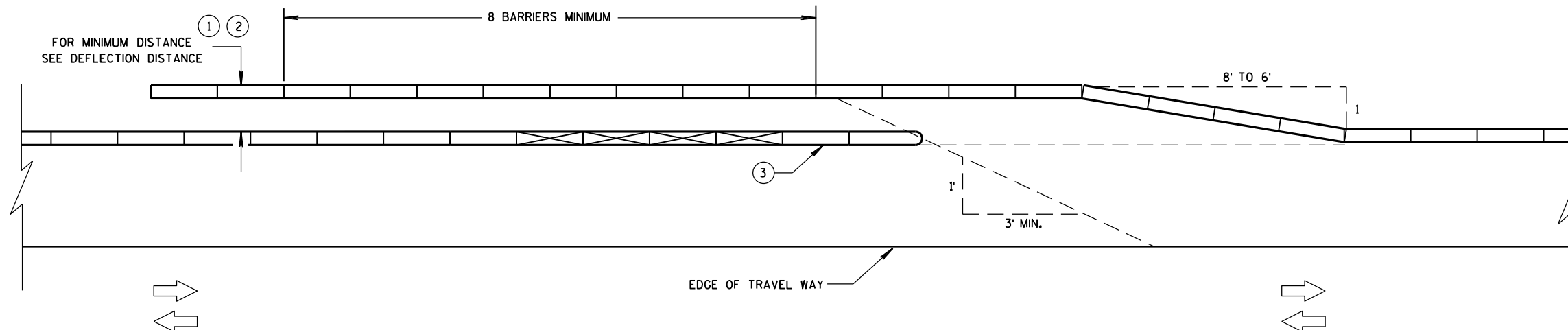

**TEMPORARY BARRIER OVERLAP - TWO-WAY TRAFFIC**

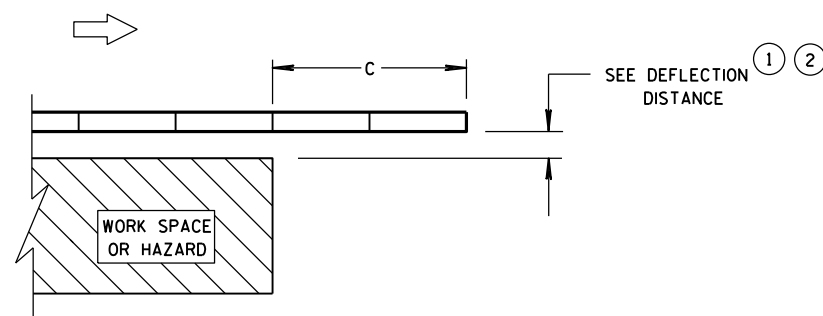

**ENDING TEMPORARY BARRIER  
DOWNSTREAM - UNANCHORED**

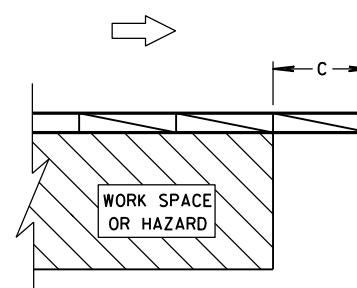

**ENDING TEMPORARY BARRIER  
DOWNSTREAM - ANCHORED**

**LEGEND**

DIRECTION OF TRAVEL	
CRASH CUSHION OR SAND BARREL ARRAY	
SEE FREE STANDING TRANSITION TO TIED-DOWN SYSTEM DETAILS	
SEE BI-DIRECTIONAL TRANSITION TO TIED-DOWN SYSTEM DETAILS	
3 PINS PLACED ON TRAFFIC SIDE OF BARRIER	
PERMANENT CONCRETE BARRIER OR CONCRETE PARAPET	
FREE STANDING TEMPORARY BARRIER	

**CRASH CUSHION/SAND BARREL  
ARRAY AND OTHER TEMPORARY  
BARRIER LAYOUT DETAILS**

STATE OF WISCONSIN  
DEPARTMENT OF TRANSPORTATION

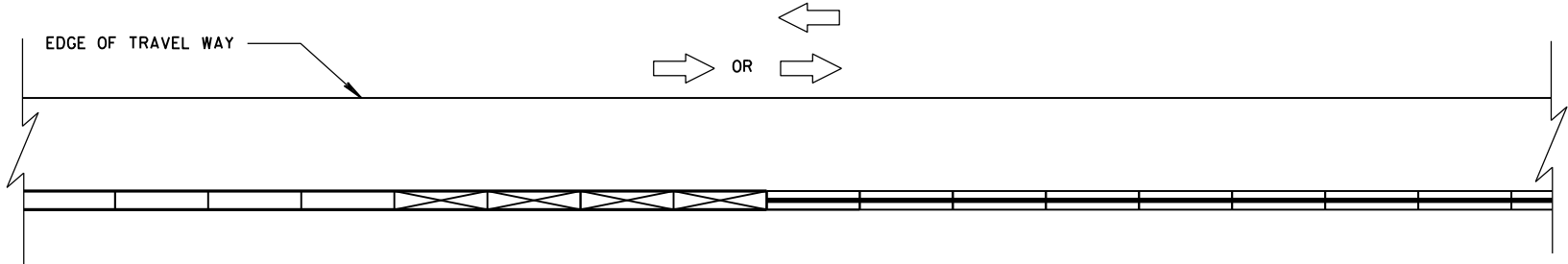

CONNECTING TEMPORARY BARRIER TO PERMANENT  
CONCRETE BARRIER-TRAFFIC ON ONE SIDE

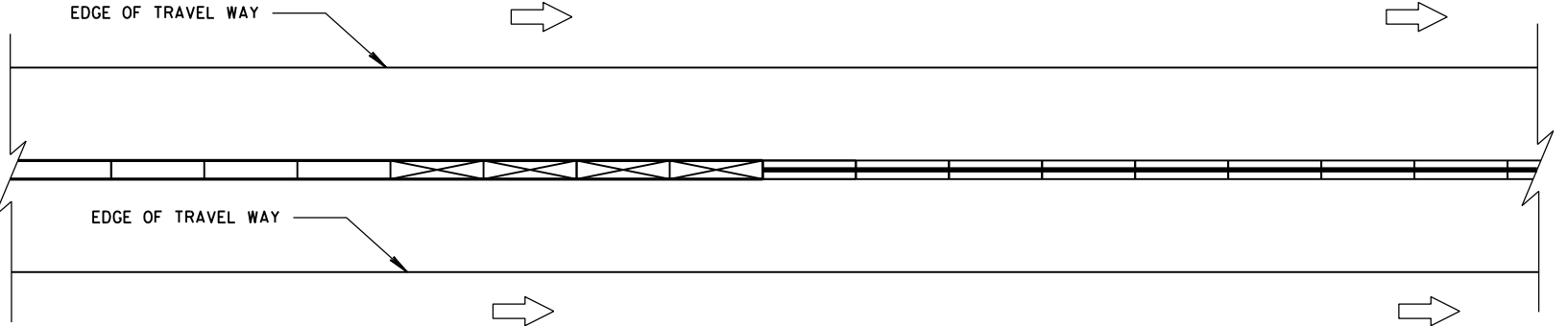

CONNECTING TEMPORARY BARRIER TO PERMANENT  
CONCRETE BARRIER-TRAFFIC ON BOTH SIDES

LEGEND

- DIRECTION OF TRAVEL
- CRASH CUSHION OR SAND BARREL ARRAY
- SEE FREE STANDING TRANSITION TO TIED-DOWN SYSTEM DETAILS
- SEE BI-DIRECTIONAL TRANSITION TO TIED-DOWN SYSTEM DETAILS
- 3 PINS PLACED ON TRAFFIC SIDE OF BARRIER
- PERMANENT CONCRETE BARRIER OR CONCRETE PARAPET
- FREE STANDING TEMPORARY BARRIER

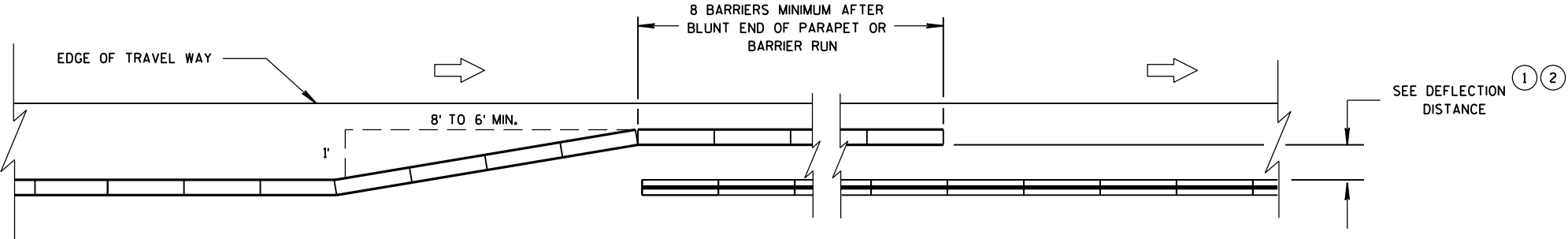

OVERLAPPING TEMPORARY BARRIER AND PERMANENT BARRIER -  
ONE WAY TRAFFIC

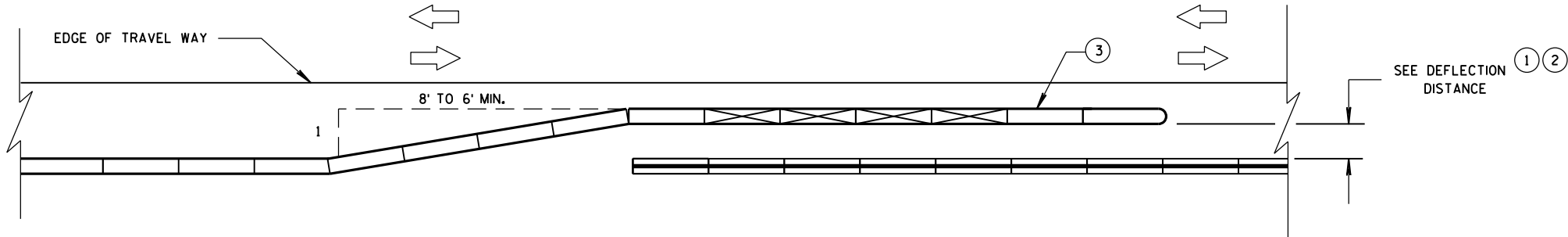

OVERLAPPING TEMPORARY BARRIER AND PERMANENT BARRIER -  
TWO WAY TRAFFIC





LEGEND

- DIRECTION OF TRAVEL

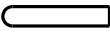

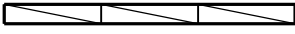
- CRASH CUSHION OR SAND BARREL ARRAY



- SEE FREE STANDING TRANSITION TO TIED-DOWN SYSTEM DETAILS

- SEE BI-DIRECTIONAL TRANSITION TO TIED-DOWN SYSTEM DETAILS

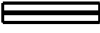
- 3 PINS PLACED ON TRAFFIC SIDE OF BARRIER

- PERMANENT CONCRETE BARRIER OR CONCRETE PARAPET

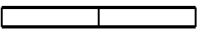
- FREE STANDING TEMPORARY BARRIER



DIMENSION C TABLE

2

AVAILABLE DEFLECTION DISTANCE	MINIMUM LENGTH OF BARRIER BEYOND HAZARD FT
GREATER THAN 8'	12.5
LESS THAN OR EQUAL TO 8' BUT GREATER THAN 4'	50
LESS THAN OR EQUAL TO 4'	100

6

6

CRASH CUSHION/SAND BARREL  
ARRAY AND OTHER TEMPORARY  
BARRIER LAYOUT DETAILS

STATE OF WISCONSIN  
DEPARTMENT OF TRANSPORTATION

APPROVED

June, 2015

DATE

FHWA

/S/ Jerry H. Zogg

ROADWAY STANDARDS DEVELOPMENT  
ENGINEER

S.D.D. 14 B 8-2e

S.D.D. 14 B 8-2e

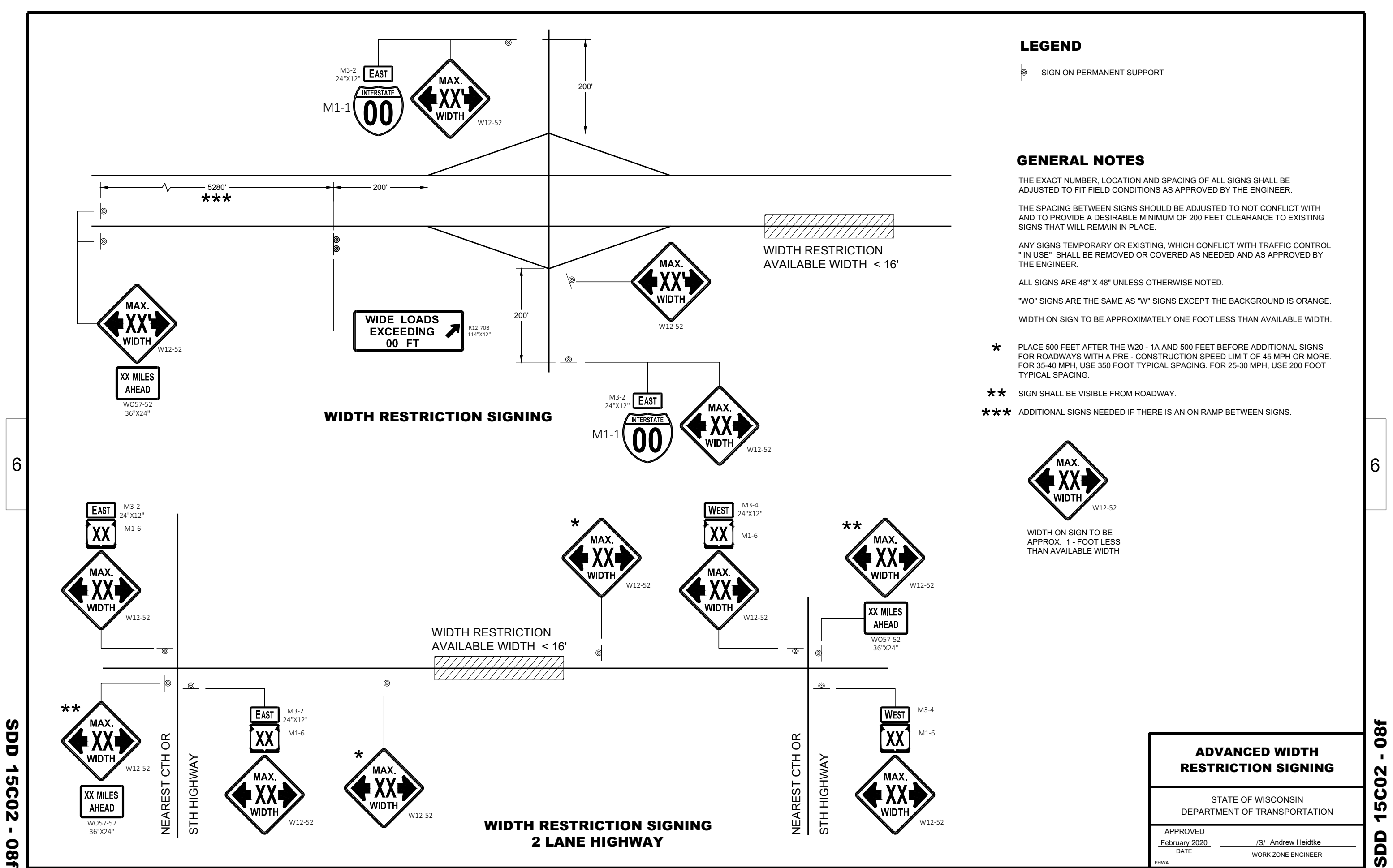

ADVANCED WIDTH RESTRICTION SIGNING	
STATE OF WISCONSIN DEPARTMENT OF TRANSPORTATION	
APPROVED February 2020 DATE	/S/ Andrew Heidtke WORK ZONE ENGINEER
FHWA	

GENERAL NOTES

THE EXACT NUMBER, LOCATION, AND SPACING OF ALL SIGNS AND DEVICES SHALL BE ADJUSTED TO FIT FIELD CONDITIONS.

THE SPACING BETWEEN TRAFFIC CONTROL SIGNS SHOULD BE ADJUSTED TO NOT CONFLICT WITH AND SHOULD PROVIDE A MINIMUM OF 200 FEET (500 FEET DESIRABLE) CLEARANCE TO EXISTING SIGNS THAT WILL REMAIN IN PLACE.



ALL SIGNS ARE 48" X 48" UNLESS OTHERWISE NOTED.

SIGNS THAT WILL BE IN PLACE LESS THAN SEVEN CONTINUOUS DAYS AND NIGHTS MAY BE MOUNTED ON PORTABLE SUPPORTS.

IF A "STOP" SIGN MUST BE REMOVED FOR A WORK OPERATION, A TEMPORARY "STOP" SIGN SHALL BE PLACED PRIOR TO THE SIGN REMOVAL, OR A FLAGGER SHALL BE PROVIDED UNTIL THE SIGN IS REESTABLISHED.

- \* OMIT G20-1 SIGNS IF LENGTH OF WORK AREA IS 2 MILES OR LESS
- \*\* PLACE AN ADDITIONAL W20-1A "ROAD WORK AHEAD" SIGN IF WORK AREA WITHIN THE PROJECT IS SEPARATED BY MORE THAN 2 MILES FROM PREVIOUS WORK AREA.

LEGEND

-  SIGN ON PERMANENT SUPPORT
-  DIRECTION OF TRAFFIC
-  WORK AREA

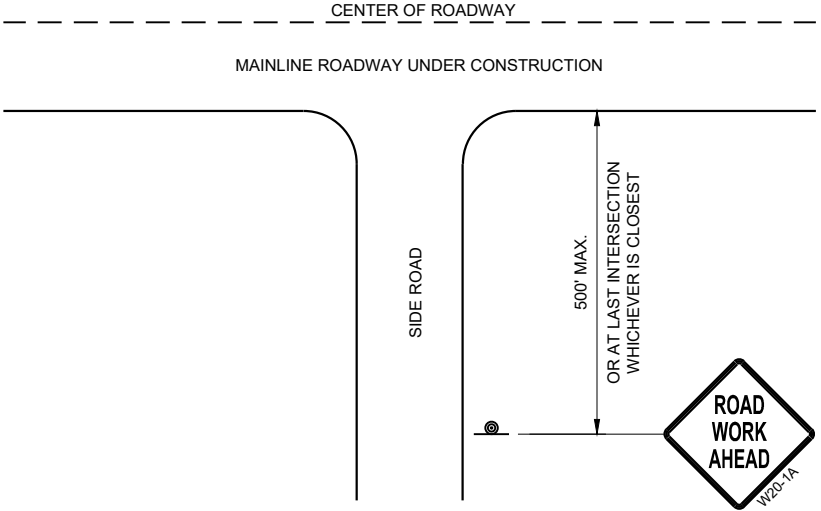

TYPICAL SIDE ROAD APPROACH  
WARNING SIGN DETAIL

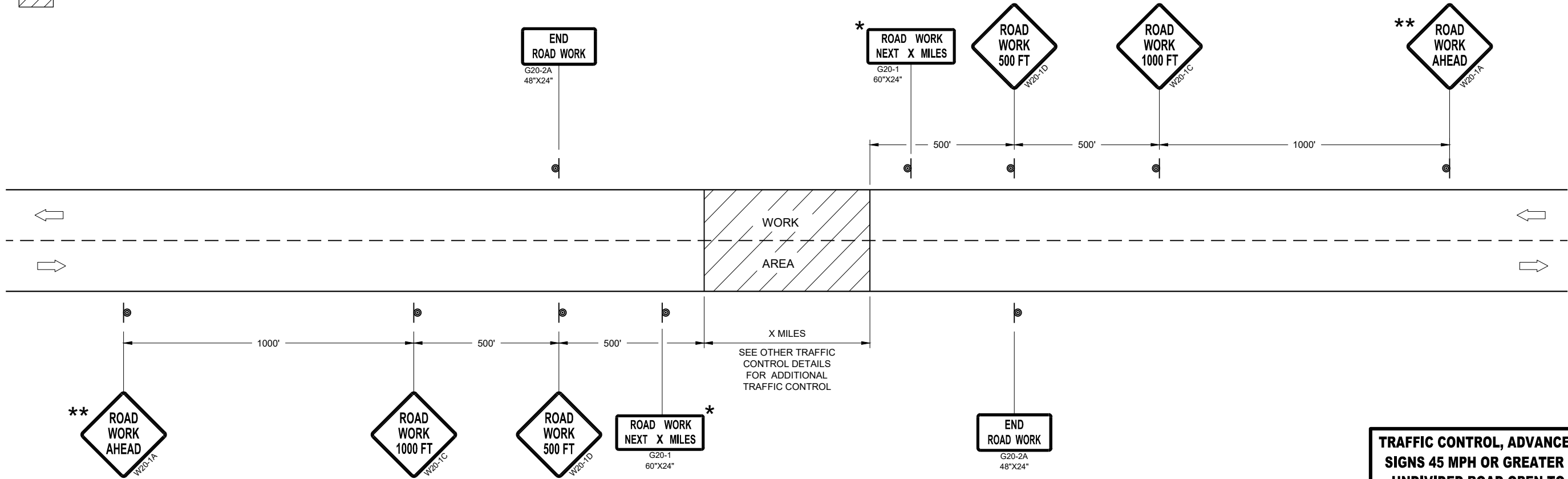

TRAFFIC CONTROL, ADVANCE WARNING SIGNS 45MPH OR GREATER

TRAFFIC CONTROL, ADVANCE WARNING  
SIGNS 45 MPH OR GREATER TWO-WAY  
UNDIVIDED ROAD OPEN TO TRAFFIC

STATE OF WISCONSIN  
DEPARTMENT OF TRANSPORTATION

APPROVED  
July 2018 /S/ Andrew Heidtke  
DATE WORK ZONE ENGINEER  
FHWA

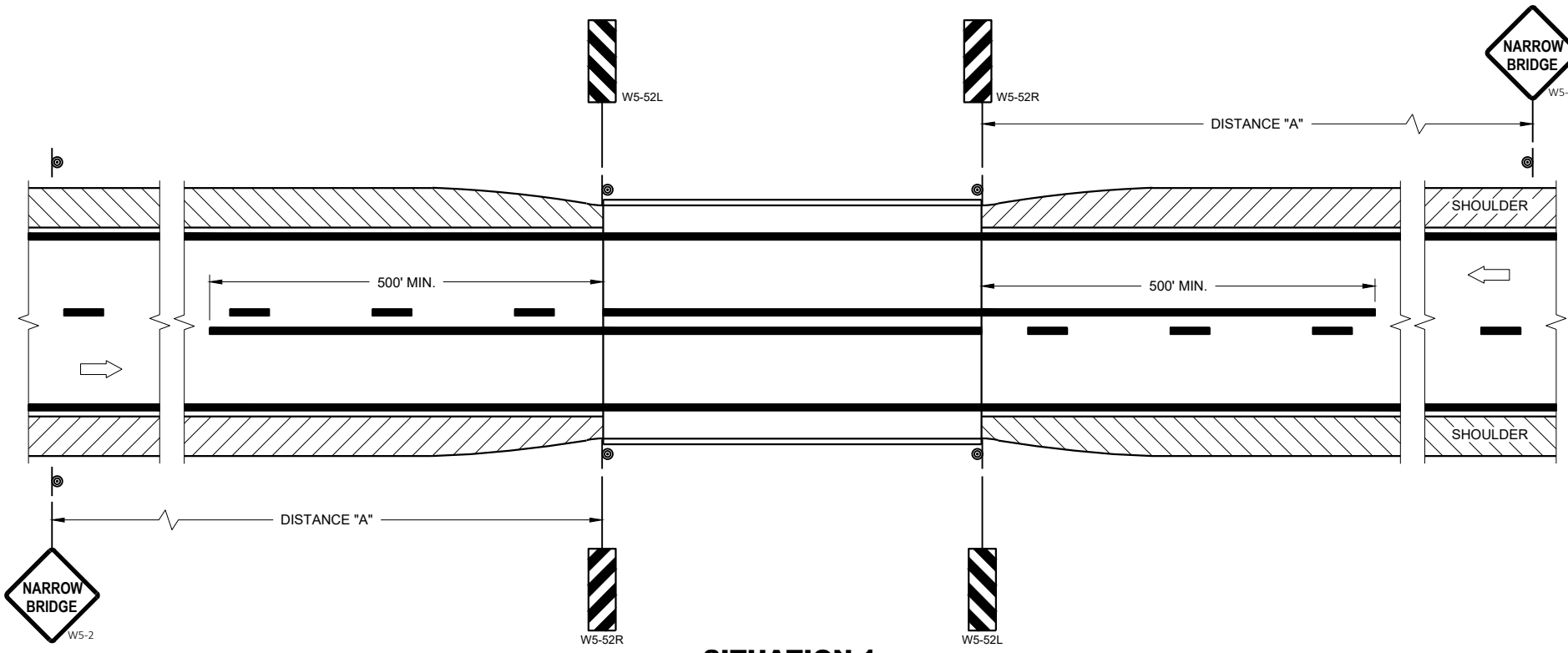

**SITUATION 1**  
WARRANTING CRITERIA:  
BRIDGE WIDTH IS AT LEAST 16 FEET BUT LESS THAN 24 FEET.

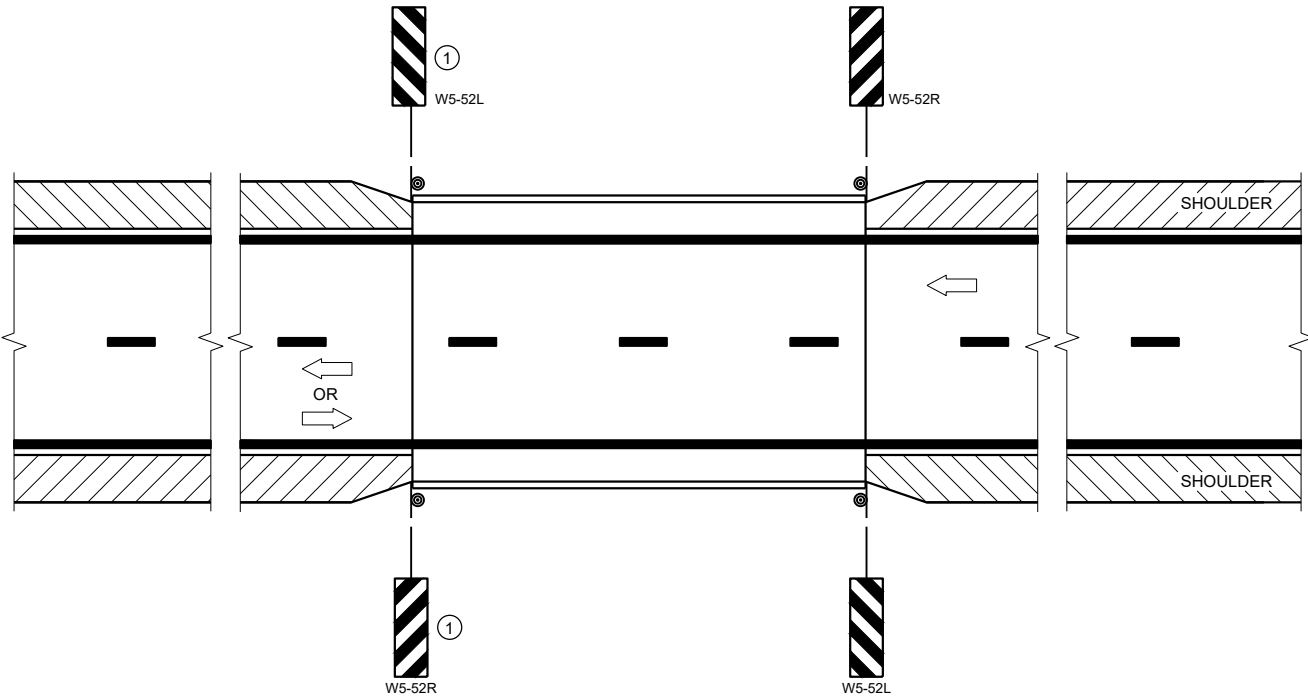

**SITUATION 2**  
WARRANTING CRITERIA:  
1. BRIDGE WIDTH IS AT LEAST 24 FEET AND  
2. BRIDGE SHOULDER WIDTH IS LESS THAN 6 FEET

**GENERAL NOTES**

DETAILS OF TRAFFIC CONTROL DEVICES AND INSTALLATION NOT SHOWN ON THE DRAWING SHALL CONFORM TO THE PERTINENT REQUIREMENTS OF THE STANDARD SPECIFICATIONS, THE SPECIAL PROVISIONS, AND THE MANUAL ON UNIFORM TRAFFIC CONTROL DEVICES.

LOCATE W5-52 SIGN POST(S) BEHIND GUARDRAIL WHEN PRESENT.

PLACE THE EDGE OF THE W5-52 SIGN IN LINE WITH FACE OF CURB OR PARAPET.

ON BRIDGE ONLY PROJECTS, PLACE 300 FEET OF EDGELINE.

OMIT EDGELINES ON ROADWAYS WITHOUT EXISTING EDGELINES.

① OMIT ON ONE-WAY TRAVELED WAYS.

**LEGEND**

- ⦿ SIGN ON PERMANENT SUPPORT
- ➡ DIRECTION OF TRAFFIC

**DISTANCE TABLE**

POSTED OR 85TH PERCENTILE SPEED	DISTANCE "A"
25	150'
30	200'
35	250'
40	300'
45	400'
50	550'
55	700'

**SIGNING AND MARKING  
FOR TWO LANE BRIDGES**

STATE OF WISCONSIN  
DEPARTMENT OF TRANSPORTATION

APPROVED  
May 2022 /S/ Jeannie Silver  
DATE STATE SIGNING AND MARKING  
ENGINEER  
FHWA

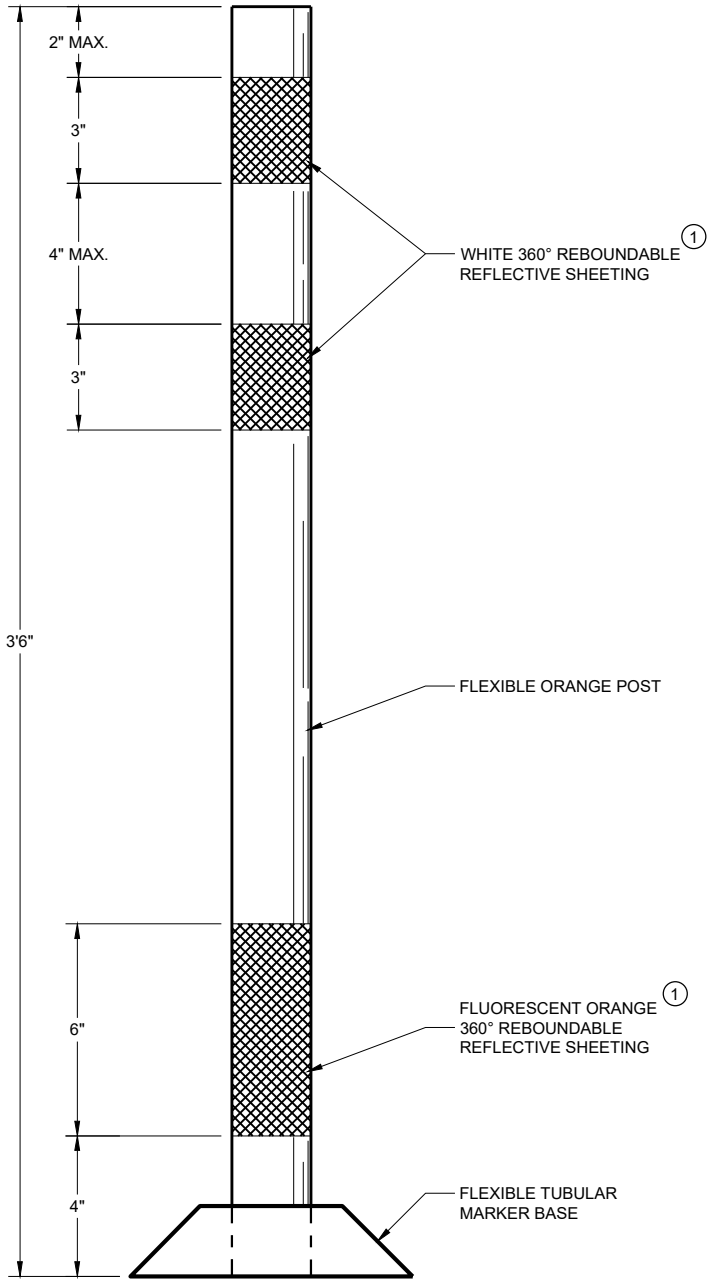

FLEXIBLE TUBULAR  
MARKER POST  
WORK ZONE

GENERAL NOTES

DETAILS OF CONSTRUCTION NOT SHOWN ON THIS DRAWING SHALL CONFORM TO THE PERTINENT REQUIREMENTS OF THE STANDARD SPECIFICATIONS AND THE APPLICABLE SPECIAL PROVISIONS.

SURFACE MOUNTED BASES SHALL BE FURNISHED IN ACCORDANCE WITH MANUFACTURERS RECOMMENDATIONS TO BE COMPATIBLE WITH FLEXIBLE TUBULAR MARKER POSTS TO A SIZE AND SHAPE THAT WILL PROVIDE A STABLE POST FOUNDATION WHEN SECURED TO THE PAVEMENT.

THE ASPHALTIC ADHESIVE OR BUTYL PAD FURNISHED SHALL BE IN ACCORDANCE WITH MANUFACTURERS RECOMMENDATIONS, UNLESS DIRECTED BY THE ENGINEER TO USE BOLTS.

① REFLECTIVE SHEETING SHALL FOLLOW THE REQUIREMENTS IN THE APPROVED PRODUCTS LISTING FOR SIGN SHEETING.

CHANNELIZING DEVICES  
FLEXIBLE TUBULAR  
MARKER POST

STATE OF WISCONSIN  
DEPARTMENT OF TRANSPORTATION

APPROVED  
May 2021 /S/ Andrew Heidtke  
DATE WORK ZONE ENGINEER

FHWA

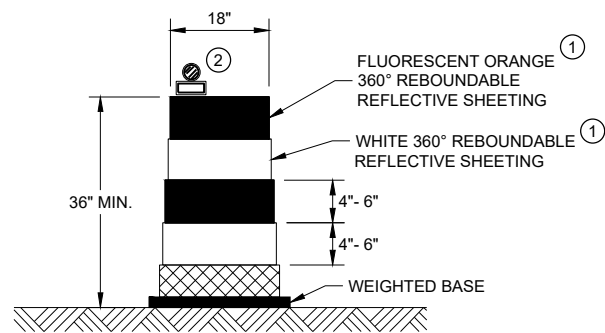

DRUM

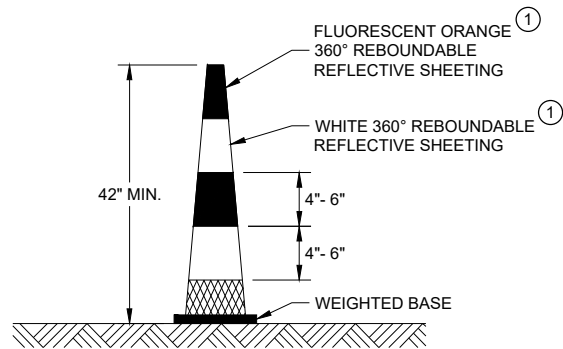

42" CONE

DO NOT USE IN TAPERS  
½ SPACING OF DRUMS

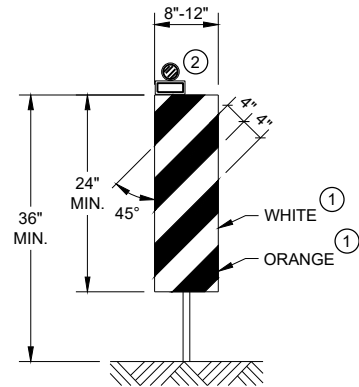

VERTICAL PANEL

THE STRIPES SHALL SLOPE DOWNWARD TO  
THE TRAFFIC SIDE FOR CHANNELIZATION.

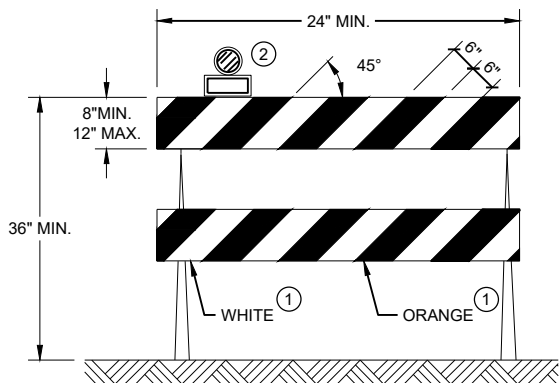

TYPE II BARRICADE

FOR RAILS LESS THAN 36" LONG, 4" WIDE STRIPES  
MAY BE USED. ALL STRIPES SHALL SLOPE DOWNWARD  
TO THE TRAFFIC SIDE FOR CHANNELIZATION.

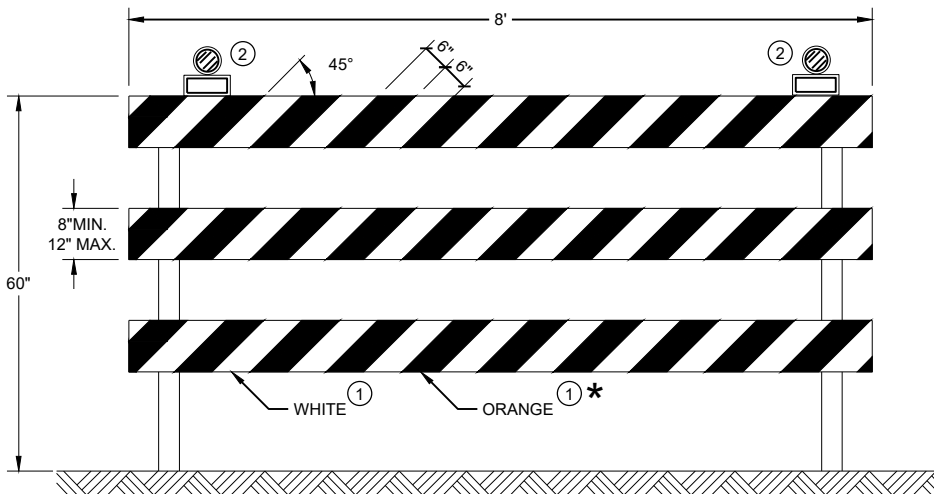

TYPE III BARRICADE

IF SIGN MOUNTED, DO NOT COVER MORE THAN 50% OF THE TOP  
TWO RAILS OR 33% OF THE TOTAL AREA OF THE THREE RAILS.

\* IF USED FOR A PERMANENT APPLICATION USE RED SHEETING.

GENERAL NOTES

- ① REFLECTIVE SHEETING SHALL FOLLOW THE REQUIREMENTS IN THE APPROVED PRODUCTS LISTING FOR SIGN SHEETING.
- ② LOCATION OF WARNING LIGHTS WHEN SHOWN ON THE PLAN.





CHANNELIZING DEVICES  
DRUMS, CONES, BARRICADES  
AND VERTICAL PANELS

STATE OF WISCONSIN  
DEPARTMENT OF TRANSPORTATION

APPROVED  
May 2021 /S/ Andrew Heidtke  
DATE WORK ZONE ENGINEER

FHWA

LEGEND

-  SIGN ON PORTABLE OR PERMANENT SUPPORT
-  TEMPORARY PORTABLE RUMBLE STRIP ARRAY
-  DIRECTION OF TRAFFIC
-  WORK AREA
-  FLAGGER, EQUIPPED WITH STOP/SLOW PADDLE FASTENED ON SUPPORT STAFF

GENERAL NOTES

DETAILS OF TRAFFIC CONTROL DEVICES AND INSTALLATION NOT SHOWN ON THIS DRAWING SHALL CONFORM TO THE PERTINENT REQUIREMENTS OF THE STANDARD SPECIFICATIONS, THE SPECIAL PROVISIONS, AND THE MANUAL ON UNIFORM TRAFFIC CONTROL DEVICES.

ALL SIGNS ARE 48" X 48" UNLESS OTHERWISE NOTED.

"WO" SIGNS ARE THE SAME AS "W" SIGNS EXCEPT THE BACKGROUND IS ORANGE.

THE EXACT NUMBER, LOCATION AND SPACING OF ALL SIGNS, DEVICES, AND LOCATION OF ALL FLAGGERS SHALL BE ADJUSTED TO FIT FIELD CONDITIONS AS APPROVED BY THE ENGINEER.

THE FIRST ADVANCE WARNING SIGN SHOULD TYPICALLY BE LOCATED IN ADVANCE OF THE ANTICIPATED TRAFFIC BACKUP OR QUEUE.

WHEN A SIDE ROAD OR RAMP INTERSECTS THE FACILITY ON WHICH THE WORK IS BEING PERFORMED, ADDITIONAL TRAFFIC CONTROLS SHALL BE PROVIDED AS SPECIFIED IN THE PLANS AND/OR THE SPECIAL PROVISIONS OR AS APPROVED BY THE ENGINEER.

FLAGGING

FLAGGERS SHALL BE IN SIGHT OF EACH OTHER OR IN DIRECT COMMUNICATION AT ALL TIMES. THEY SHALL BE EQUIPPED WITH STOP/SLOW PADDLES FASTENED ON SUPPORT STAFFS. WHEN THE FLAGGING OPERATION IS NOT IN EFFECT REMOVE TEMPORARY PORTABLE RUMBLE STRIPS PRIOR TO COVERING OR REMOVING ALL ADVANCE SIGNING.

- ① FOR MOVING WORK OPERATIONS, POST ADDITIONAL W20-7A FLAGGER SIGNS AT APPROXIMATELY 3,500' INTERVALS IN THE MOVING WORK OPERATION OR AS APPROVED BY THE ENGINEER.
- ② SIGN NOT REQUIRED IF FLAGGING OPERATION OCCURS WITHIN A SIGNED ROAD WORK ZONE AREA.

WHEN THE DISTANCE BETWEEN FLAGGERS EXCEEDS 2 MILES, A PILOT CAR IS REQUIRED. WHEN CURVES REDUCE SIGHT DISTANCE BELOW 400', A PILOT CAR IS REQUIRED.

TEMPORARY PORTABLE RUMBLE STRIPS

- UTILIZE TEMPORARY PORTABLE RUMBLE STRIPS ON ALL FLAGGING OPERATIONS.
- ③ EACH TEMPORARY PORTABLE RUMBLE STRIP ARRAY CONSISTS OF THREE RUMBLE STRIPS PLACED TRANSVERSE ACROSS THE LANE AT THE LOCATIONS SHOWN. WITHIN EACH ARRAY, SPACING BETWEEN RUMBLE STRIPS SHALL BE 15 FEET ON CENTER
- ONLY USE TEMPORARY PORTABLE RUMBLE STRIPS FROM THE APPROVED PRODUCTS LIST.
- INSTALL TEMPORARY RUMBLE STRIPS PER MANUFACTURER'S RECOMMENDATIONS.
- PLACE ADVANCE SIGNING PRIOR TO INSTALLING TEMPORARY RUMBLE STRIPS.
- DO NOT INSTALL TEMPORARY PORTABLE RUMBLE STRIPS ON GRAVEL, MILLED SURFACES, OR ASPHALT THAT HAS BEEN PAVED LESS THAN 12 HOURS.

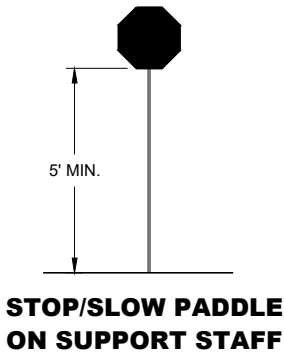

SIGN AND TEMPORARY RUMBLE STRIP ARRAY SPACING TABLE

SPEED LIMIT	SPACING "A"
25-30 MPH	200'
35-40 MPH	350'
45-55 MPH	500'



USE OF W03-4 SIGN IS OPTIONAL. WHEN USED, THIS SIGN SHALL BE LOCATED BETWEEN THE W20-7A AND W20-4A SIGNS, USING SPACING "A".

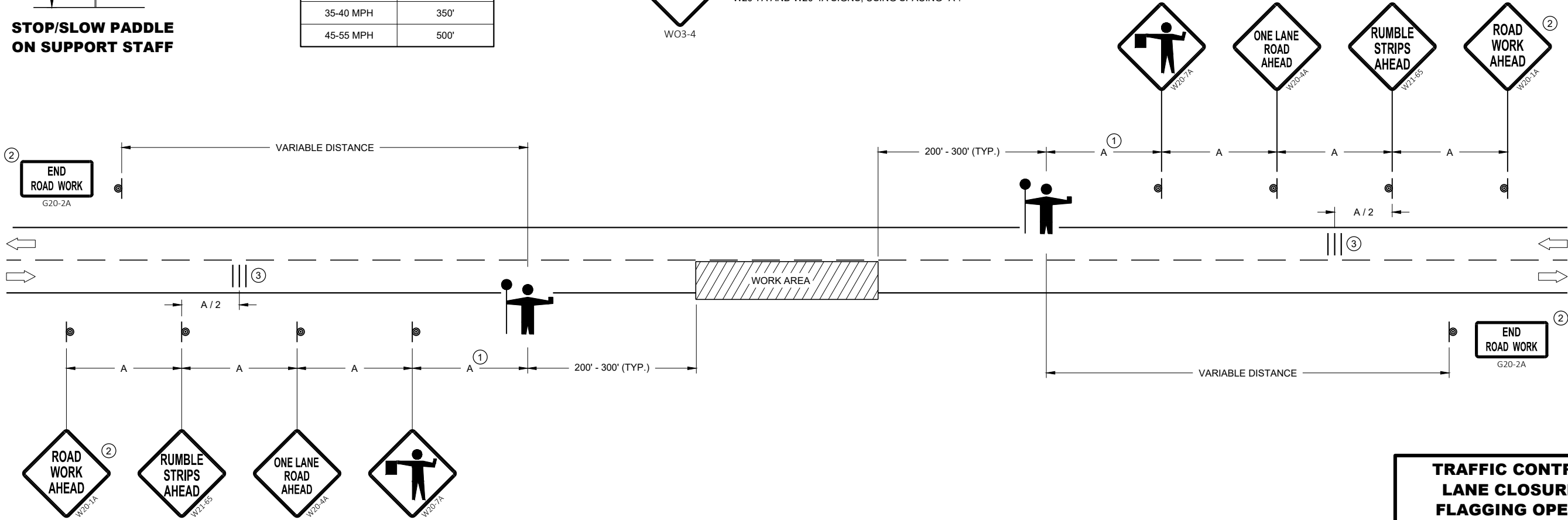



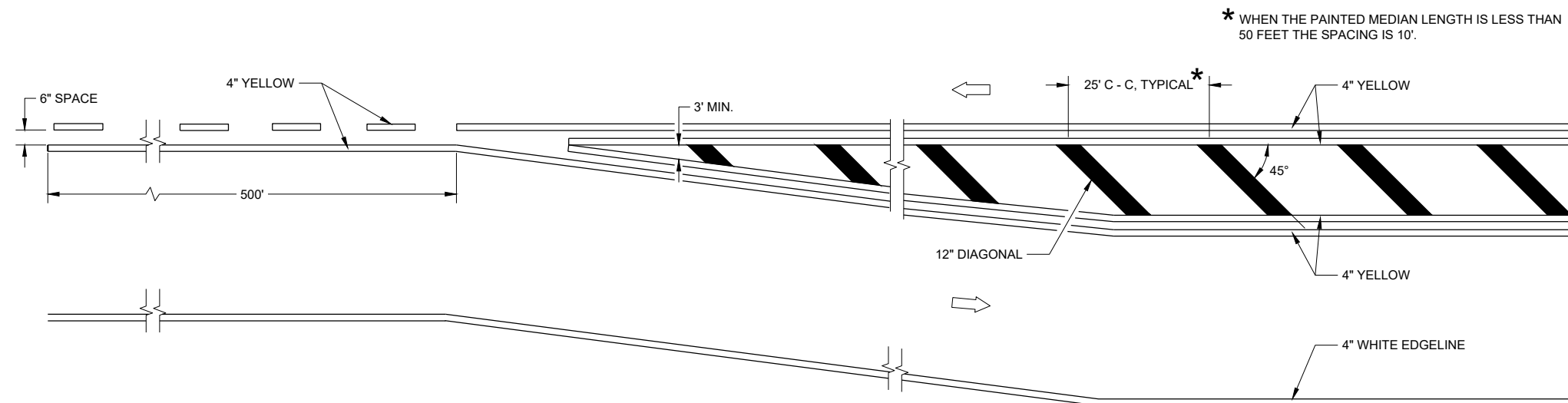

<b>TRAFFIC CONTROL FOR LANE CLOSURE WITH FLAGGING OPERATION</b>	
STATE OF WISCONSIN DEPARTMENT OF TRANSPORTATION	
APPROVED November 2021 DATE	/S/ Andrew Heidtke WORK ZONE ENGINEER
FHWA	





LEGEND

-  SIGN ON PERMANENT SUPPORT
-  TRAFFIC CONTROL DRUM
-  DIRECTION OF TRAFFIC
-  WORK ZONE

GENERAL NOTES

ALL SIGNS ARE 48"X48" UNLESS OTHERWISE NOTED. IF NECESSARY DUE TO SPACE CONSTRAINTS IN URBAN AREAS, 36" X 36" SIGNS MAY BE USED IF APPROVED BY THE REGIONAL TRAFFIC UNIT.

"WO" SIGN IS THE SAME AS "W" SIGN EXCEPT THE BACKGROUND IS ORANGE.

ANY SIGNS TEMPORARY OR EXISTING, WHICH CONFLICT WITH THE TRAFFIC CONTROL "IN USE" SHALL BE REMOVED OR COVERED AS NEEDED AND AS APPROVED BY THE ENGINEER.

THE EXACT NUMBER, LOCATION, AND SPACING OF ALL SIGNS AND DEVICES SHALL BE ADJUSTED TO FIT FIELD CONDITIONS AS APPROVED BY THE ENGINEER.

CHANNELIZING DEVICES PLACED ADJACENT TO WORK AREA SHALL BE PULLED BACK FROM THE TRAVEL LANE WHEN WORK IS NOT IN PROGRESS.

SIGNS THAT WILL BE IN PLACE LESS THAN 7 CONTINUOUS DAYS AND NIGHTS MAY BE MOUNTED ON PORTABLE SUPPORTS.

W20-1A AND G20-2A SIGNS ARE NOT REQUIRED IF THE WORK AREA IS WITHIN A LARGER WORK ZONE WHERE THESE SIGNS ARE ALREADY PRESENT. G20-2A SIGNS MAY ALSO BE OMITTED IF DURATION OF WORK IS LESS THAN 7 CONTINUOUS DAYS AND NIGHTS.

6

SDD 15D28 - 04

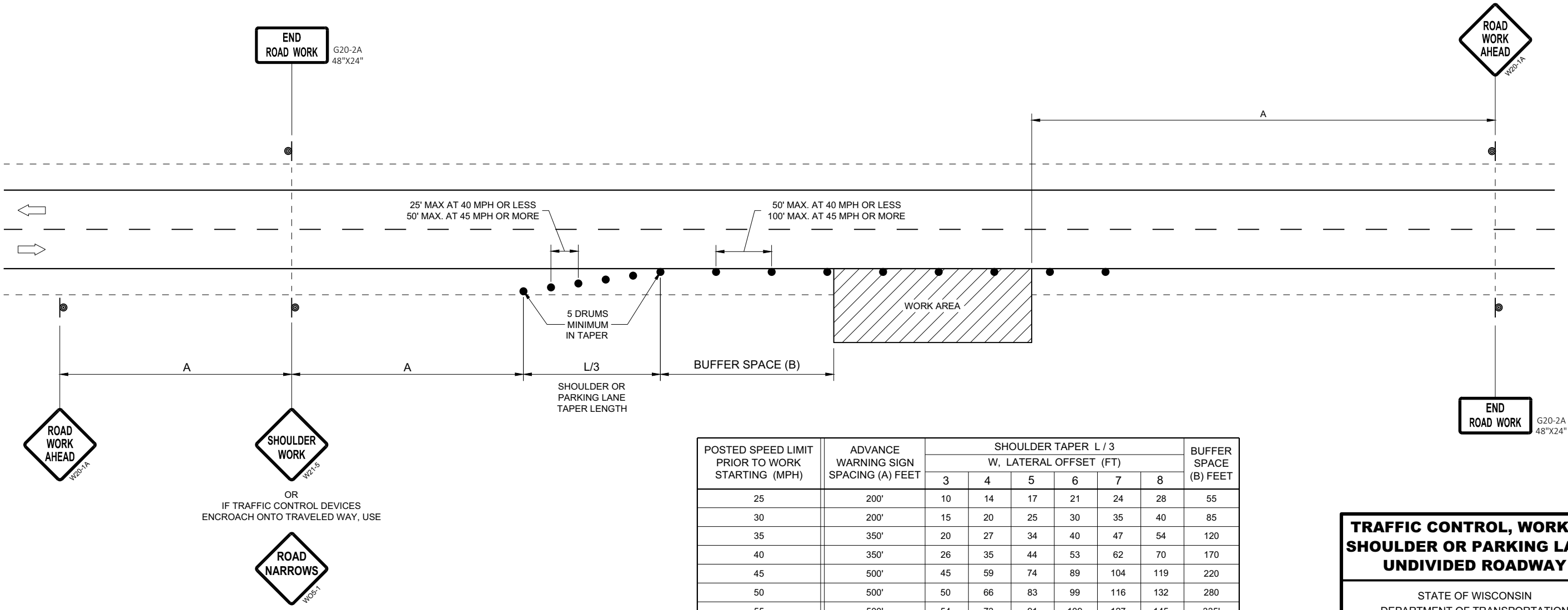

POSTED SPEED LIMIT PRIOR TO WORK STARTING (MPH)	ADVANCE WARNING SIGN SPACING (A) FEET	SHOULDER TAPER L / 3 W, LATERAL OFFSET (FT)						BUFFER SPACE (B) FEET
		3	4	5	6	7	8	
25	200'	10	14	17	21	24	28	55
30	200'	15	20	25	30	35	40	85
35	350'	20	27	34	40	47	54	120
40	350'	26	35	44	53	62	70	170
45	500'	45	59	74	89	104	119	220
50	500'	50	66	83	99	116	132	280
55	500'	54	73	91	109	127	145	335'

TRAFFIC CONTROL, WORK ON  
SHOULDER OR PARKING LANE,  
UNDIVIDED ROADWAY

STATE OF WISCONSIN  
DEPARTMENT OF TRANSPORTATION

APPROVED  
May 2020  
DATE

/S/ Andrew Heidtke  
STATEWIDE WORK ZONE TRAFFIC  
SAFETY ENGINEER

FHWA

6

SDD 15D28 - 04

LEGEND

- TYPE III BARRICADE WITH ATTACHED SIGN
- SIGN ON PERMANENT SUPPORT
- TRAFFIC CONTROL DRUM WITH TYPE "C" STEADY BURN LIGHT
- TRAFFIC CONTROL DRUM
- FLAGS, 16" X 16" MIN. (ORANGE)
- REMOVING PAVEMENT MARKING
- DIRECTION OF TRAFFIC
- ASPHALTIC PAVEMENT WIDENING
- CONCRETE BARRIER TEMPORARY PRECAST
- TEMPORARY SIGNAL. SEE SDD 09G02 FOR EXACT PLACEMENT

WIDTH ON SIGN TO BE APPROX. 1-FOOT LESS THAN AVAILABLE WIDTH. (OMIT IF AVAILABLE WIDTH IS MORE THAN 16 FEET)

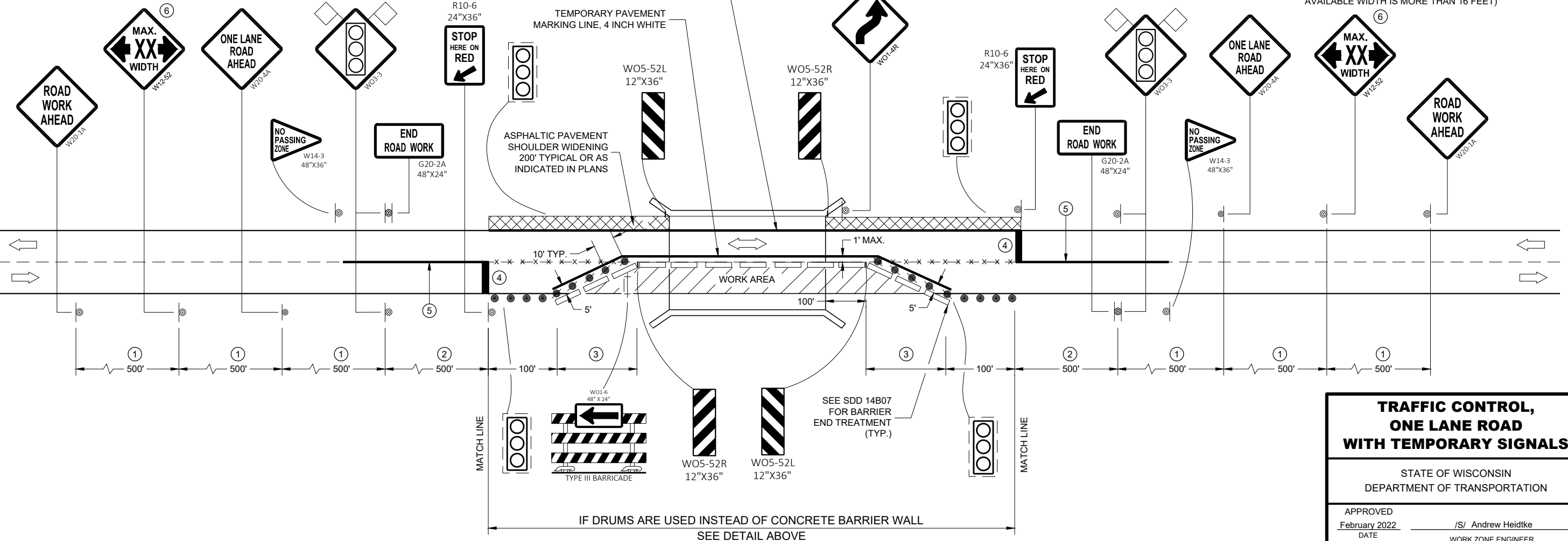

GENERAL NOTES

- THE EXACT NUMBER, LOCATION, AND SPACING OF ALL SIGNS AND DEVICES SHALL BE ADJUSTED TO FIT FIELD CONDITIONS AS APPROVED BY THE ENGINEER.
- THE SPACING BETWEEN TRAFFIC CONTROL SIGNS SHOULD BE ADJUSTED TO NOT CONFLICT WITH AND TO PROVIDE A MINIMUM OF 200 FEET (500 FEET DESIRABLE) CLEARANCE TO EXISTING SIGNS THAT WILL REMAIN IN PLACE..
- THIS LANE CLOSURE IS TYPICAL FOR CLOSING RIGHT LANE - REVERSE FOR CLOSING LEFT LANE.
- ALL SIGNS ARE 48" x 48" UNLESS OTHERWISE NOTED.
- "WO" IS THE SAME AS "W" EXCEPT THE BACKGROUND IS ORANGE.
- ANY SIGNS TEMPORARY OR EXISTING, WHICH CONFLICT WITH TRAFFIC CONTROL "IN USE" SHALL BE REMOVED OR COVERED AS NEEDED OR AS APPROVED BY THE ENGINEER.
- REMOVE PAVEMENT MARKING AND PLACE TEMPORARY PAVEMENT MARKING LINES IF THE CLOSURE IS TO BE IN PLACE FOR 4 OR MORE CONTINUOUS DAYS AND NIGHTS.
- 500 FOOT SPACING SHOWN IS FOR ROADWAYS WITH A PRE-CONSTRUCTION REGULATORY SPEED LIMIT OF 45 MPH OR MORE. FOR 35 - 40 MPH, USE 350 FOOT TYPICAL SPACING. FOR 25 - 30 MPH, USE 200 FOOT TYPICAL SPACING.
  - USE 300 FOOT SPACING IF THE PRE - CONSTRUCTION REGULATORY SPEED IS 35 MPH OR LESS.
  - DIMENSION DETERMINED BY CBTP TAPER FROM EDGE LINE TO TANGENT SECTION OF THE ROAD.
  - TEMPORARY PAVEMENT MARKING LINE, 18 INCH WHITE STOP LINE.
  - 700 FOOT TEMPORARY PAVEMENT MARKING LINE, 4 INCH DOUBLE YELLOW . WHEN THE DISTANCE FOR THE PRECEDING NO - PASSING ZONE IS LESS THAN THE MINIMUM DISTANCE BETWEEN ZONES AS INDICATED IN THE SPECIFICATIONS, THE TWO ZONES SHALL BE CONNECTED.
  - SEE SDD 15C02 - SHEET "F" FOR ADVANCED WIDTH RESTRICTION SIGNING.

WIDTH ON SIGN TO BE APPROX. 1-FOOT LESS THAN AVAILABLE WIDTH. (OMIT IF AVAILABLE WIDTH IS MORE THAN 16 FEET)

TRAFFIC CONTROL,  
ONE LANE ROAD  
WITH TEMPORARY SIGNALS

STATE OF WISCONSIN  
DEPARTMENT OF TRANSPORTATION

APPROVED  
February 2022 /S/ Andrew Heidtke  
DATE WORK ZONE ENGINEER  
FHWA

# URBAN AREA

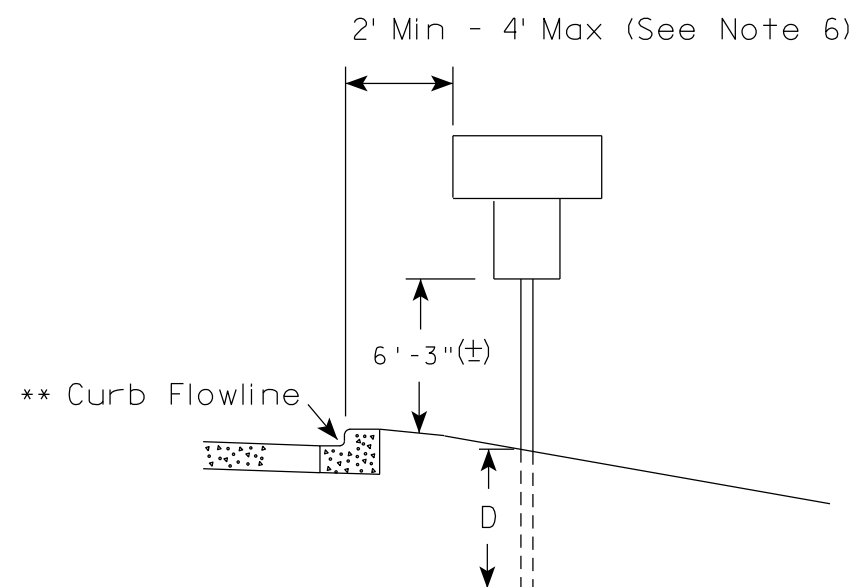
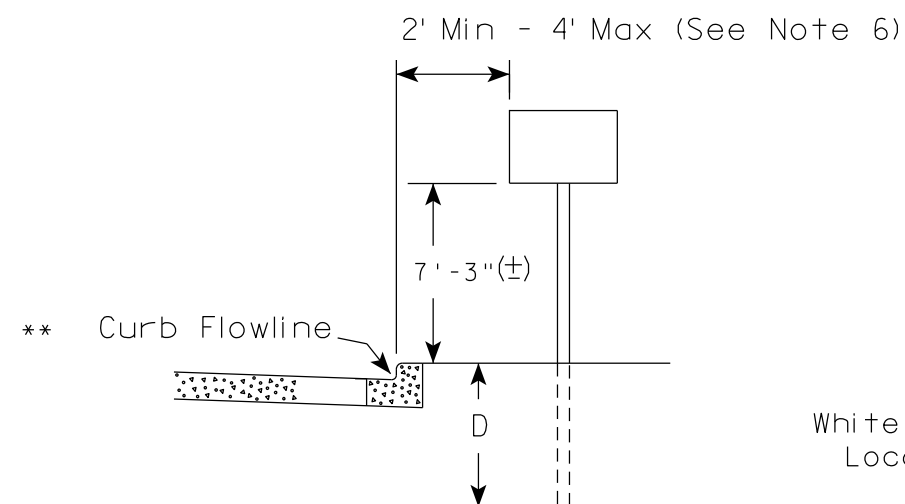

✱✱ The existence of curb and gutter does not in itself mandate the vertical clearance illustrated. That height is typically measured where there is sidewalk adjacent to the roadway or parking is permitted. In the absence of sidewalk vertical clearance is measured from the top of the curb. Offset of signs is measured from the flow line.

# RURAL AREA (See Note 2)

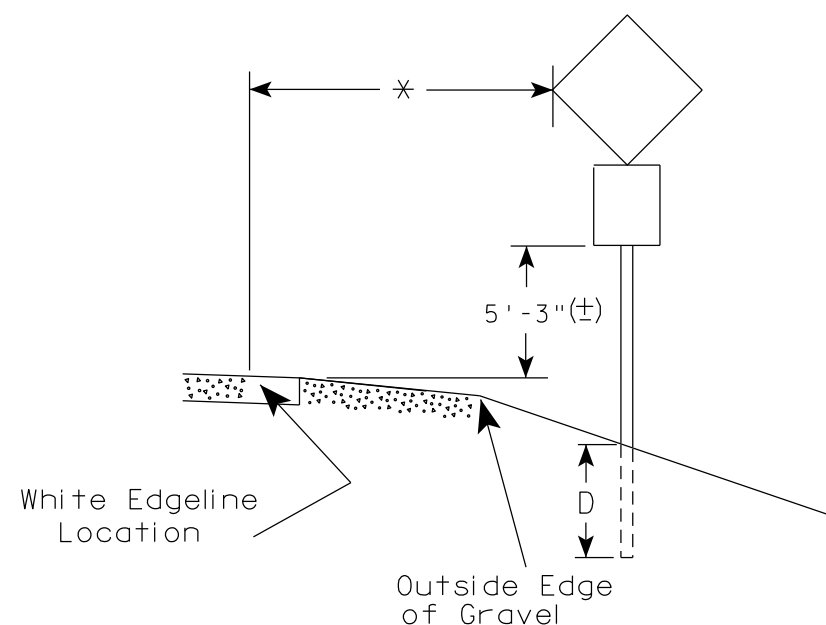
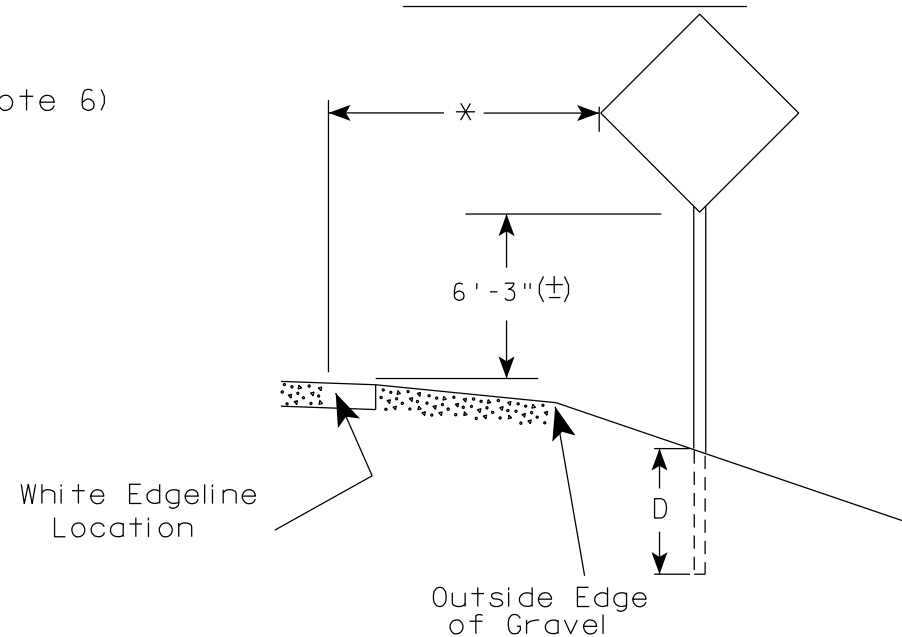

✱ 6 feet from edge of a paved shoulder or 12 feet from the edge of pavement (edge line location) or 2 feet from outside edge of gravel, whichever is greater unless directed by project engineer.

## POST EMBEDMENT DEPTH

Area of Sign Installation ( Sq. Ft. )	D ( Min )
20 or Less	4'
Greater than 20	5'

## GENERAL NOTES

1. Signs wider than 4 feet or 20 sq.ft or larger, shall be mounted on multiple posts. Refer to plate A4-4.
2. If signs are mounted on or behind barrier wall, see A4-10 sign plate.  
The Double Arrow sign (W12-1D) shall be mounted at a height of 2'-3" (±). The Chevron sign (W1-8), Roundabout Chevron panel (R6-4B), Enhanced Reference Markers, Clearance Markers (W5-52), Mile Markers (D10 series), In Road Object Markers (W5-54) & End of Road Markers (W5-56) shall be mounted at a height of 4'-3" (±).
3. For expressways and freeways, mounting height is 7'- 3" (±) or 6'-3" (±) depending upon existence of a sub-sign.
4. Minimum mounting height for signs mounted on traffic signal poles is 5'- 3" (±).
5. Offset distance shall be consistent with existing signs or consistent throughout length of project.
6. The (±) tolerance for mounting height is 3 inches.
7. Folding signs shall be mounted at a height of 5'-3" (±) or as directed by the Engineer.

TYPICAL INSTALLATION  
OF PERMANENT TYPE II  
SIGNS ON SINGLE POSTS

WISCONSIN DEPT OF TRANSPORTATION

APPROVED *Matthew R. Rauch*  
for State Traffic Engineer

DATE 5/13/2020 PLATE NO. A4-3.22

PROJECT NO:

HWY:

COUNTY:

SHEET NO:

E

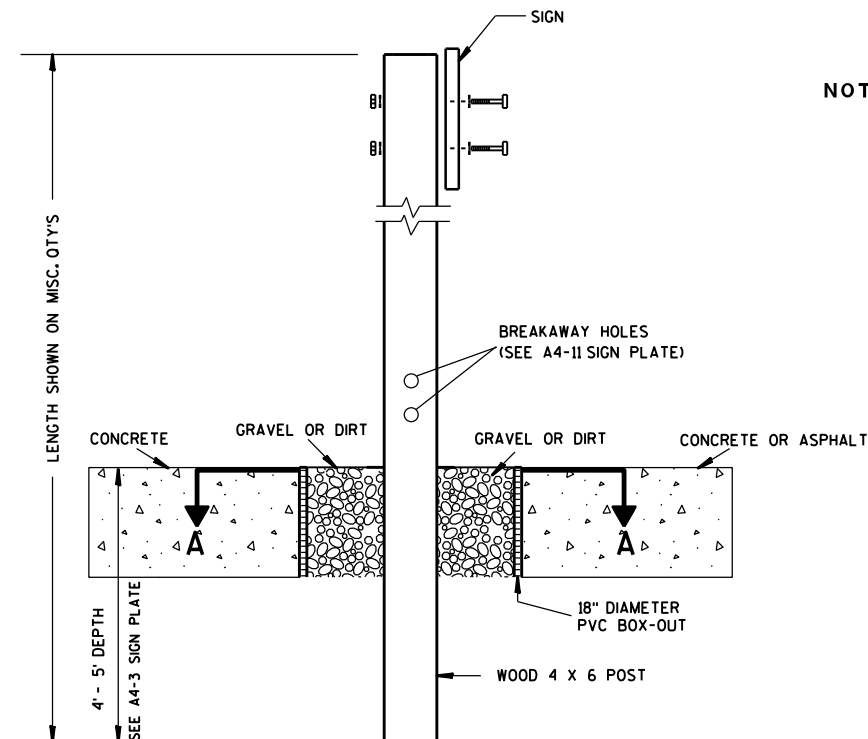

### ELEVATION VIEW

DETAIL OF WOOD 4 X 6 SIGN POST IN BOX-OUT

- NOTES: 1. ALL MATERIAL TO BE APPROVED BY ENGINEER PRIOR TO INSTALLATION
2. SEE SIGN PLATE A4-8 FOR SIGN HARDWARE REQUIREMENTS
3. 18 INCH X 18 INCH SQUARE BOX-OUTS MAY BE USED FOR INSTALLATIONS IN EXISTING CONCRETE OR ASPHALT LOCATIONS.

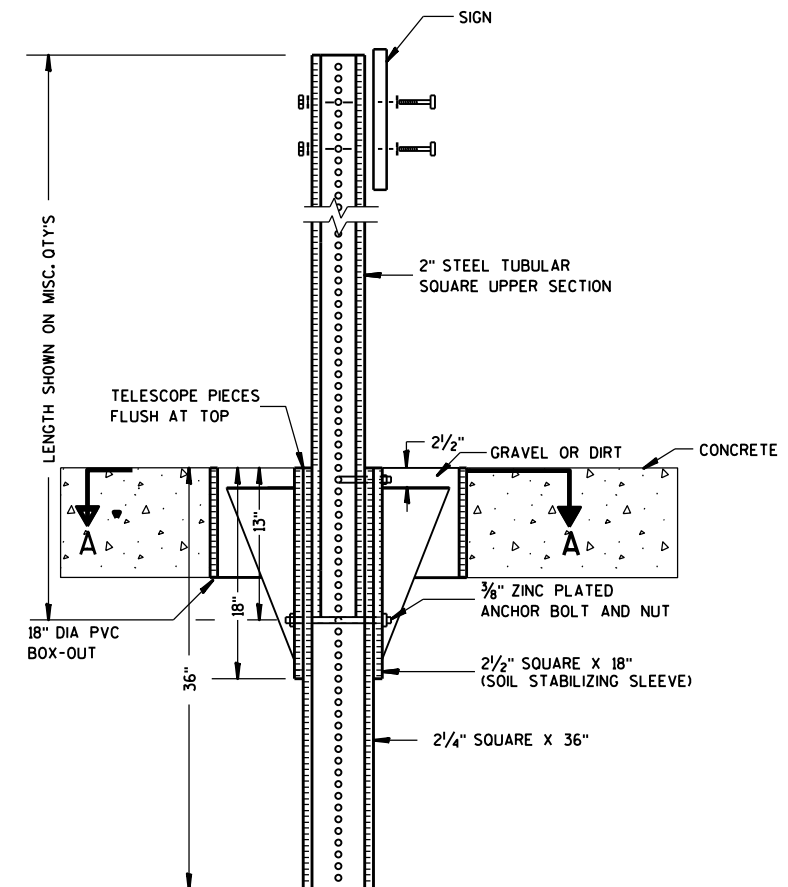

### ELEVATION VIEW

DETAIL OF STEEL 2 X 2 SIGN POST IN BOX-OUT

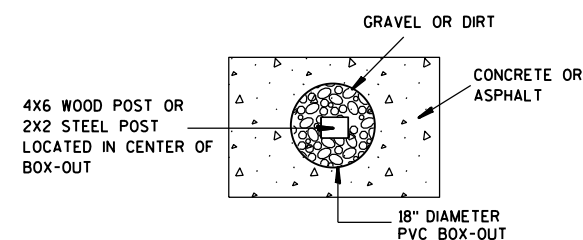

### PLAN VIEW

FOR NEW CONCRETE/ASPHALT INSTALLATIONS

SIGN POST  
BOX-OUTS  
A4-3B

WISCONSIN DEPT OF TRANSPORTATION

APPROVED *Matthew R. Rauch*  
for State Traffic Engineer

DATE 1/27/14 PLATE NO. A4-3B.1

PROJECT NO:

HWY:

COUNTY:

SHEET NO:

E

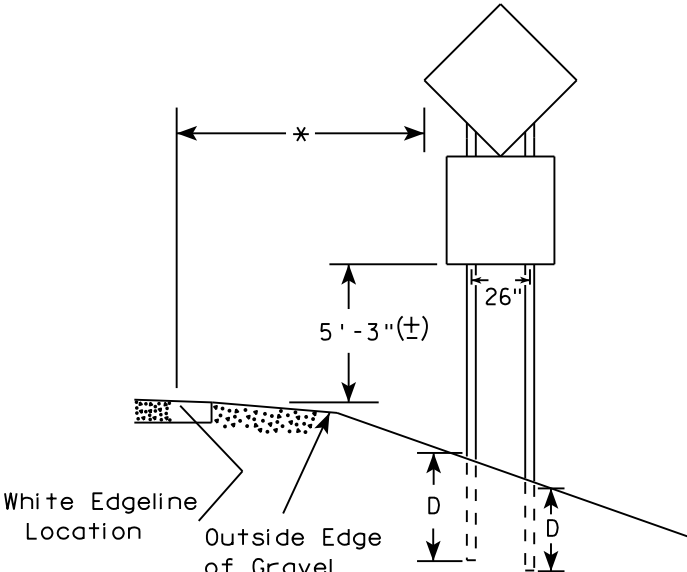
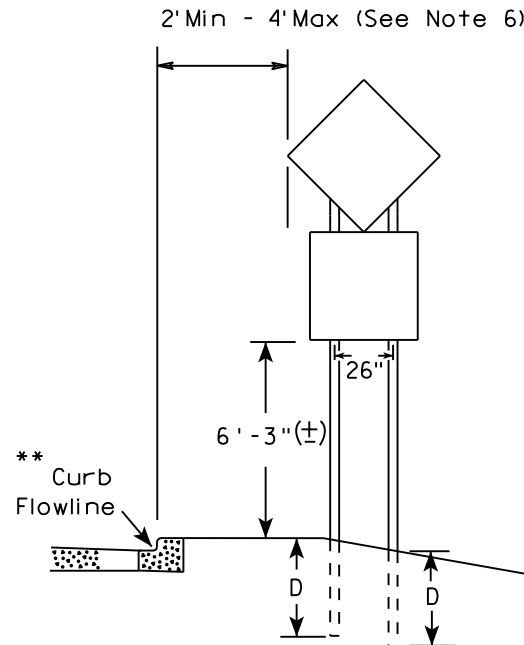
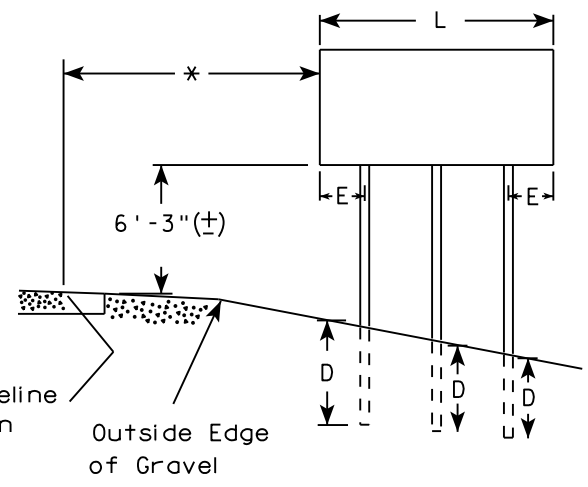
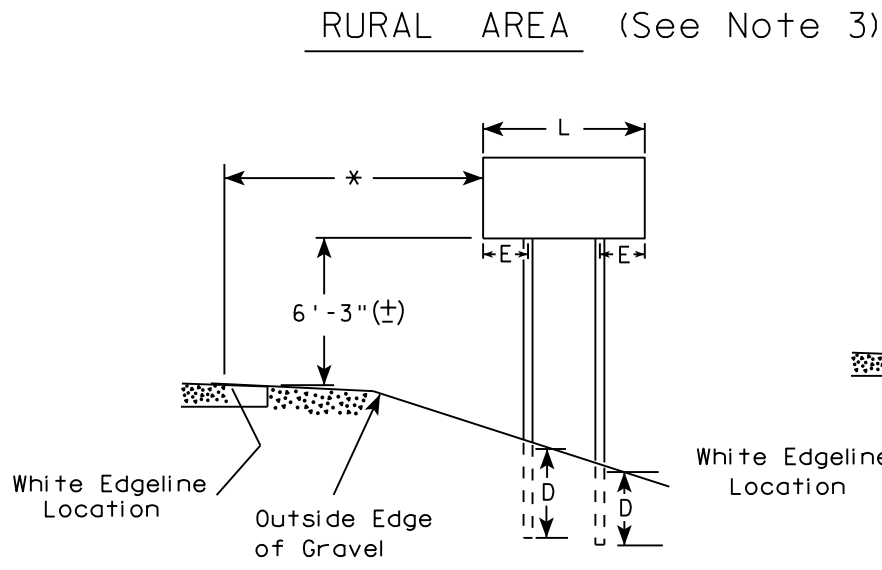
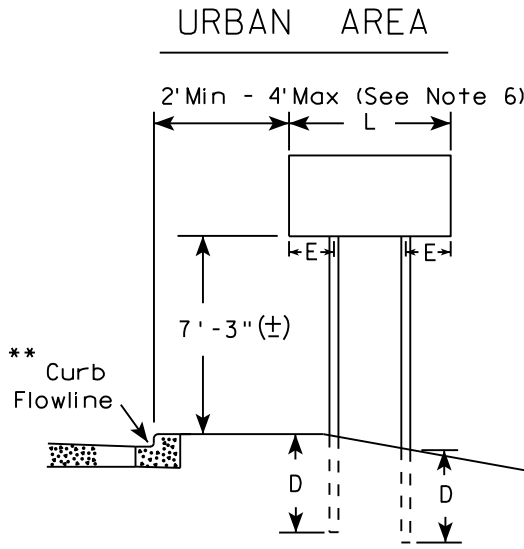

\*\*\*

SIGN SHAPE OTHER THAN DIAMOND (TWO POSTS REQUIRED)	
L	E
Greater than 48" Less than 60"	12"
60" to 108"	L/5

SIGN SHAPE OTHER THAN DIAMOND (THREE POSTS REQUIRED)	
L	E
Greater than 108" to 144"	12"

POST EMBEDMENT DEPTH

Area of Sign Installation ( Sq. Ft. )	D ( Min )
20 or Less	4'
Greater than 20	5'

TYPICAL INSTALLATION  
OF TYPE II SIGNS  
ON MULTIPLE POSTS

WISCONSIN DEPT OF TRANSPORTATION

APPROVED *Matthew R. Rauch*  
for State Traffic Engineer

DATE 8/21/17 PLATE NO. A4-4.15

- GENERAL NOTES
1. For 3 or 4 post installations, individual post spacing shall be greater than 3'-6".
  2. See tables below for required number of posts.
  3. For expressways and freeways, mounting height is 7'-3" (±) or 6'-3" (±) depending upon existence of sub-sign.
  4. The (±) tolerance for mounting height is 3 inches.
  5. J-Assemblies are considered to be one sign for mounting height.
  6. Offset distance shall be consistent with existing signs or consistent throughout length of project.
  7. Folding signs shall be mounted at a height of 5'-3" (±) or as directed by the engineer.
  8. The Double Arrow sign (W12-1) shall be mounted at a height of 2'-3" (±). The Chevron sign (W1-8), Roundabout Chevron panel (R6-4B), Clearance Markers (W5-52), Mile Markers (D10 series), In Road Object Markers (W5-54) & End of Road Markers (W5-56) shall be mounted at a height of 4'-3" (±).

- \* 6 feet from edge of a paved shoulder or 12 feet from the edge of pavement (edge line location) or 2 feet from outside edge of gravel, whichever is greater unless directed by project engineer.
- \*\* The existence of curb and gutter does not in itself mandate the vertical clearance illustrated. That height is typically measured where there is sidewalk adjacent to the roadway or parking is permitted. In the absence of sidewalk vertical clearance is measured from the top of the curb. Offset of signs is measured from the flow line.
- \*\*\* See A4-3 sign plate for signs 4' or less in width and less than 20 S.F. in area.

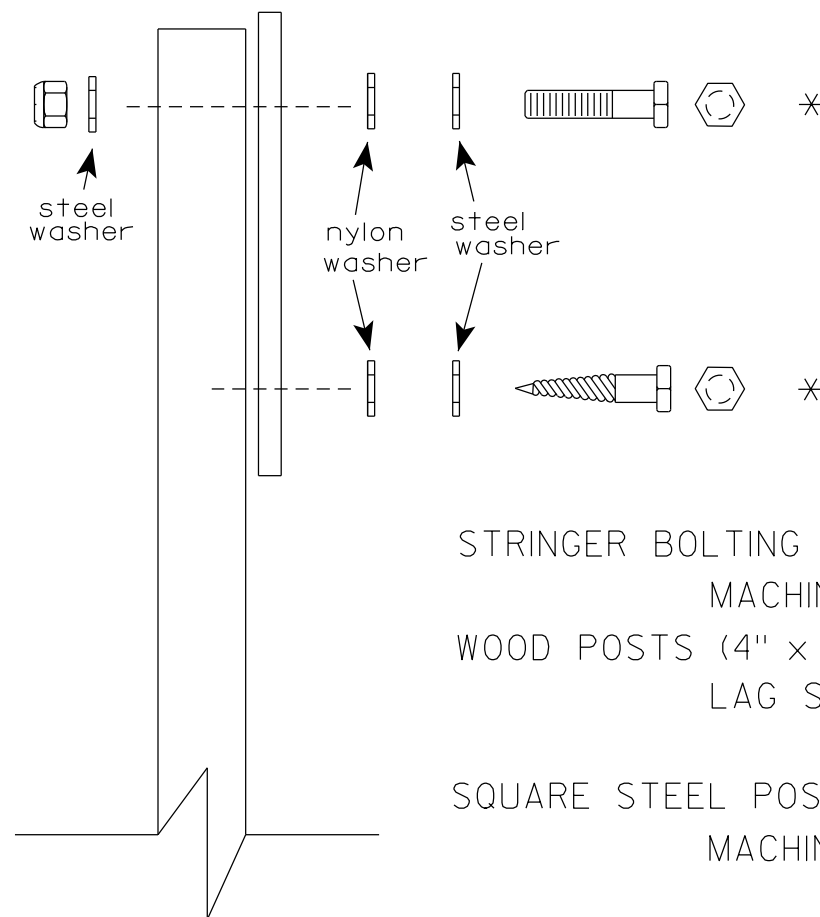
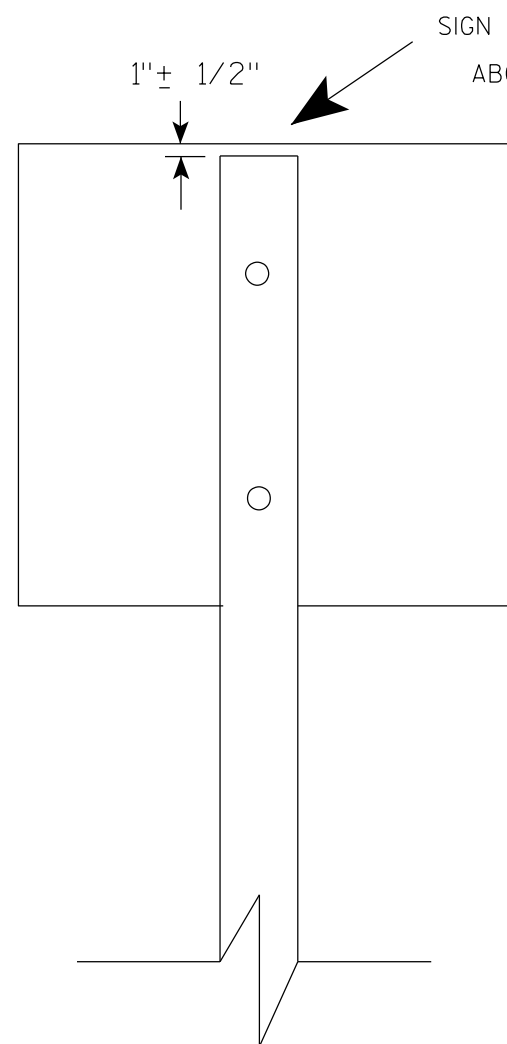

Nuts, bolts and lags used for mounting signs shall have hexagonal heads and shall be either :

- a. Hot dip galvanized in accordance with ASTM Designation: A 153, Class D, or SC 3
- b. Electro-galvanized in accordance with ASTM Designation : B 633, TYPE III, SC 3.

Threads on bolts and nuts shall be manufactured with sufficient allowance for the cadmium plate or galvanized coating to permit the nuts to run freely on the bolts.

- STRINGER BOLTING TO ALUMINUM SIGNS (SEE SIGN PLATE A4-18)
- MACHINE BOLTS -  $\frac{5}{16}$ " X 1-3/4" Length w/ lock nuts
- WOOD POSTS (4" x 6")
- LAG SCREWS -  $\frac{3}{8}$ " X 3" (NO STRINGERS ON BACK OF SIGN)  
 $\frac{3}{8}$ " X 4" (STRINGERS ON BACK OF SIGN)
- SQUARE STEEL POSTS (2" x 2")
- MACHINE BOLTS -  $\frac{3}{8}$ " X 3-1/4" Length w/ nuts (NO STRINGER ON BACK OF SIGN)  
 $\frac{3}{8}$ " X 5" Length w/ nuts (STRINGERS ON BACK OF SIGN)
- RIVETS -  $\frac{9}{32}$ " (6605-9-6) BULB-TITE, TRI-FOLD, ALUMINUM BODY/MANDREL  
O.D. FLANGE .720-.765 INCH, GRIP RANGE .042-.375 INCH
- WASHERS (ALL POSTS) -
- 1-1/4" O.D. X  $\frac{3}{8}$ " I.D. X  $\frac{1}{16}$ " STEEL
- 1-1/4" O.D. X  $\frac{3}{8}$ " I.D. X .080 NYLON

\* Two different fastening systems are shown for illustration purposes. On any individual sign, either one or the other system shall be used. Actual number of fasteners per sign varies with the sign area, but normally there are two. For a single post installation, all signs greater than 9 sq. ft. require the use of 3 fasteners.

ATTACHMENT OF SIGNS TO POSTS	
WISCONSIN DEPT OF TRANSPORTATION	
APPROVED	<i>Matthew R. Rauch</i> For State Traffic Engineer
DATE 4/1/2020	PLATE NO. A4-8.9

**2 1/4 " SQUARE  
12 GAUGE  
PERFORATED  
GALVANIZED FINISH**

4" x 10" x 10 GA. ———→  
STEEL PLATE (CUT  
AS SHOWN) WELDED  
TO ALL FOUR CORNERS  
OF TELESPAR TUBE

**2 1/2" SQUARE  
12 GAUGE  
OMNI-DIRECTIONAL  
PERFORATED  
SOIL STABILIZING SLEEVE  
GALVANIZED FINISH**

2 1/2" TELES PAR TUBE

4" x 10" x 10 GA. STEEL PLATE (CUT AS SHOWN) WELDED TO ALL FOUR CORNERS OF TELES PAR TUBE

4"

2 1/2"

10"

3 1/2"

16"

TELESCOPE PIECES  
FLUSH AT TOP

18" DIA SCHEDULE  
40 PVC  
BOX-OUT

36"

13"

18"

2 1/2" GRAVEL OR DIRT

3/8" ZINC PLATED CORNER  
ANCHOR BOLT AND NUT

2 1/2" SQUARE X 18"  
(SOIL STABILIZING SLEEVE)

2 1/4" SQUARE X 36"

2" STEEL TUBULAR  
SQUARE UPPER SECTION

ALL HOLES 7/16"  
SPACED 1" C-C  
ALL FOUR SIDES

SEE SIGN PLATE  
A4-8 FOR BOLT  
WASHER, & NUT  
MATERIAL

SIGN

TECHNICAL DRAWING OF A SIGNPOST ASSEMBLY:

- Dimensions:**
  - Overall height: LENGTH SHOWN ON MISC. Q'TYS
  - Section A-A: 36" (total), 18" (upper), 12" (lower)
  - Section B-B: 1"
- Components:**
  - SIGN
  - SEE SIGN PLATE A4-8 FOR BOLT WASHER, & NUT MATERIAL
  - 2" STEEL TUBULAR SQUARE UPPER SECTION
  - ALL HOLES  $\frac{7}{16}$ " SPACED 1" C-C
  - ALL FOUR SIDES
  - $\frac{3}{8}$ " ZINC PLATED CORNER ANCHOR BOLT AND NUT
  - $\frac{3}{8}$ " ZINC PLATED ANCHOR BOLT AND NUT
  - 2 1/2" SQUARE X 18" (SOIL STABILIZING SLEEVE)
  - 2 1/4" SQUARE X 36"
  - TELESCOPE PIECES FLUSH AT TOP

3/8" ZINC PLATED CORNER  
ANCHOR BOLT AND NUT

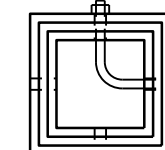

DIRECTION  
OF TRAFFIC

SECTION A-A

Area of Sign Installation (Sq. Ft.)	Number of Required Posts
9 or less	1
Greater than 9 less than or equal to 18	2
Greater than 18 less than or equal to 27	3

**Signs wider than 3 feet or larger than 9 sq. ft shall be mounted on multiple posts (see above table).**

TUBULAR STEEL  
SIGN POST  
A4-9

WISCONSIN DEPT OF TRANSPORTATION

APPROVED Matthew R. Rauch

for State Traffic Engineer

DATE 2/05/15 PLATE NO. A4-9.9

PROJECT NO:

HWY:

COUNTY:

SHEET NO:

**T**

7

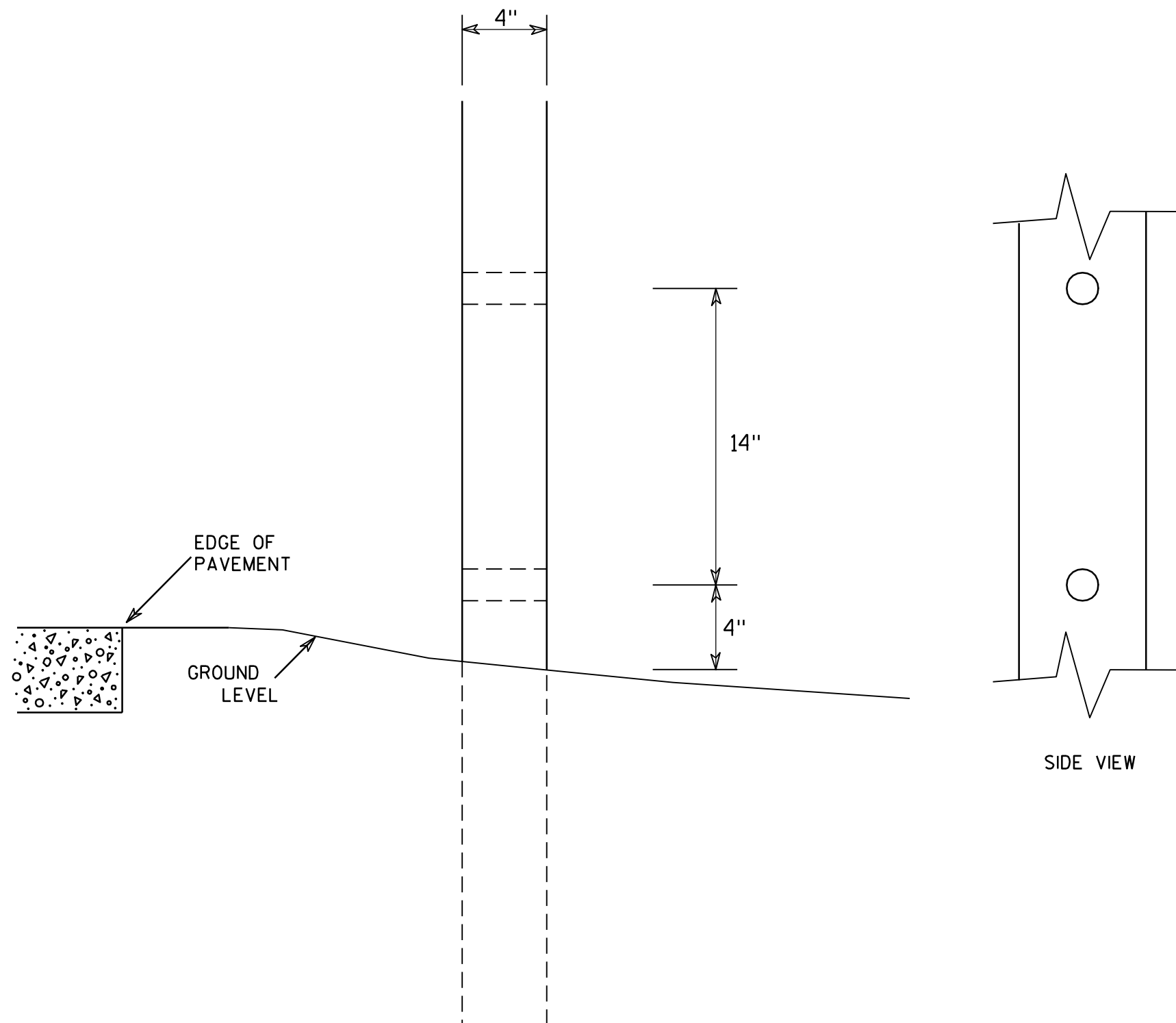

### GENERAL NOTES

1. All 4 x 6 Wood Posts shall be modified by having two 1½" diameter holes drilled perpendicular to the roadway centerline.

7

### 4 X 6 WOOD POST MODIFICATIONS

WISCONSIN DEPT OF TRANSPORTATION

APPROVED

*Chester J. Spang*  
for State Traffic Engineer

DATE 3/27/97

PLATE NO. A4-11.2

PROJECT NO:

HWY:

COUNTY:

SHEET NO:

E



7

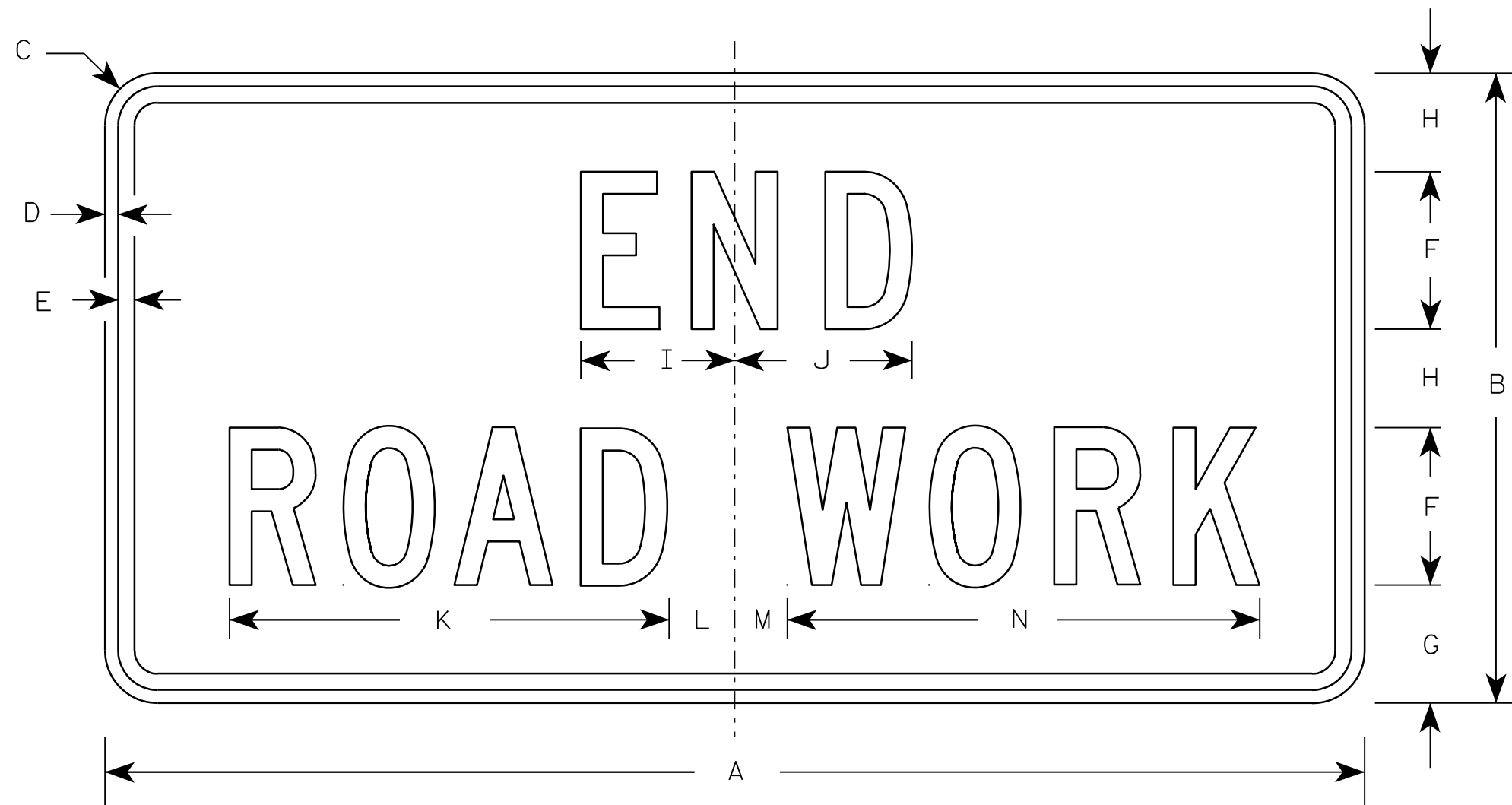

G20-2A

Metric equivalent  
for this sign is:

SIZE	
1	900 mm X 450 mm
2	1200 mm X 600 mm
3	1200 mm X 600 mm
4	1200 mm X 600 mm
5	1200 mm X 600 mm

SIZE	A	B	C	D	E	F	G	H	I	J	K	L	M	N	O	P	Q	R	S	T	U	V	W	X	Y	Z	Area sq. ft.	Area sq. m.
1	36	18	1 1/8	3/8	1/2	4	3 3/4	2 1/2	4 1/8	4 1/8	11 1/8	2	1	12 1/8													4.5	0.41
2	48	24	1 1/2	1/2	5/8	6	4 1/2	3 3/4	5 7/8	6 3/4	16 3/4	2 1/2	1 3/4	18 1/2													8.0	0.72
3	48	24	1 1/2	1/2	5/8	6	4 1/2	3 3/4	5 7/8	6 3/4	16 3/4	2 1/2	1 3/4	18 1/2													8.0	0.72
4	48	24	1 1/2	1/2	5/8	6	4 1/2	3 3/4	5 7/8	6 3/4	16 3/4	2 1/2	1 3/4	18 1/2													8.0	0.72
5	48	24	1 1/2	1/2	5/8	6	4 1/2	3 3/4	5 7/8	6 3/4	16 3/4	2 1/2	1 3/4	18 1/2													8.0	0.72

NOTES

- Sign is Type II - Type F Reflective - reference WIS DOT Standard Specification for HIGHWAY and STRUCTURE CONSTRUCTION latest edition.
- Color:  
Background - Orange  
Message - Black
- Message Series - C
- Corners may be square or rounded when base material is plywood but borders shall be rounded as shown. When base material is metal, the corners and borders shall be rounded.

7

PROJECT NO:

HWY:

COUNTY:

SHEET NO:

E

NOTES

1. Sign is Type II - Type H Reflective
2. Color:  
Background - White  
Message - Black
3. Message Series - D except 3 number signs Series C
4. Corners may be square or rounded when base material is plywood but borders shall be rounded as shown. When base material is metal, the corners and borders shall be rounded.

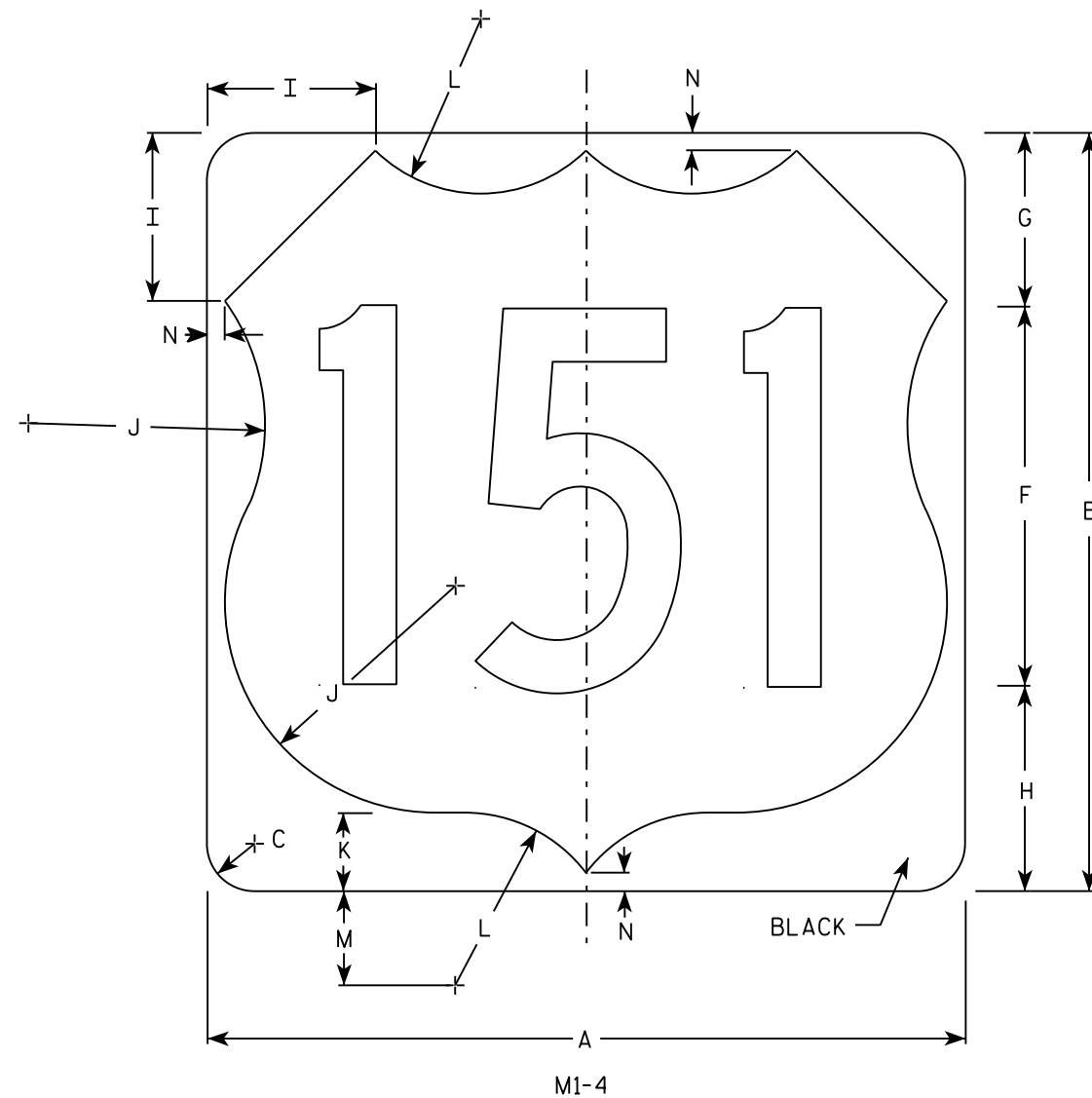
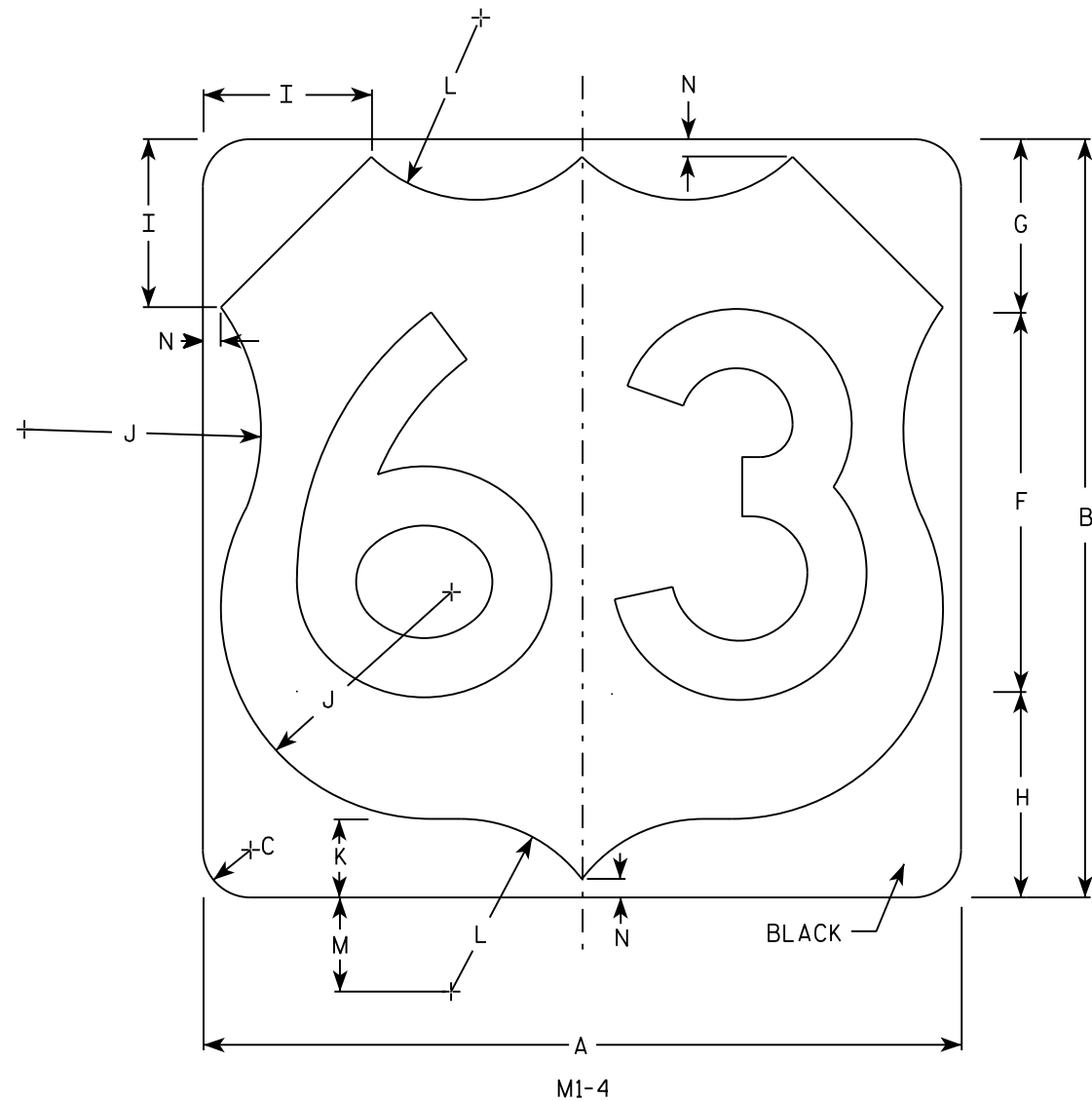

SIZE	A	B	C	D	E	F	G	H	I	J	K	L	M	N	O	P	Q	R	S	T	U	V	W	X	Y	Z	Area sq. ft.
1																											
2	24	24	1 1/2			12	5 1/2	6 1/2	5	7 1/2	2 1/2	5 1/2	3	1/2													4.0
3	36	36	2 1/4			18	8 1/4	9 1/4	7 1/4	11 1/4	3 3/4	8 1/4	4 1/2	3/4													9.0
4	36	36	2 1/4			18	8 1/4	9 1/4	7 1/4	11 1/4	3 3/4	8 1/4	4 1/2	3/4													9.0
5	36	36	2 1/4			18	8 1/4	9 1/4	7 1/4	11 1/4	3 3/4	8 1/4	4 1/2	3/4													9.0

PROJECT NO:	HWY:	COUNTY:		SHEET NO:	E
-------------	------	---------	--	-----------	---

USH MARKER  
M1-4 FOR ASSEMBLIES

WISCONSIN DEPT OF TRANSPORTATION

APPROVED *Matthew R. Rauch*  
for State Traffic Engineer

DATE 3/16/18 PLATE NO. M1-4.10

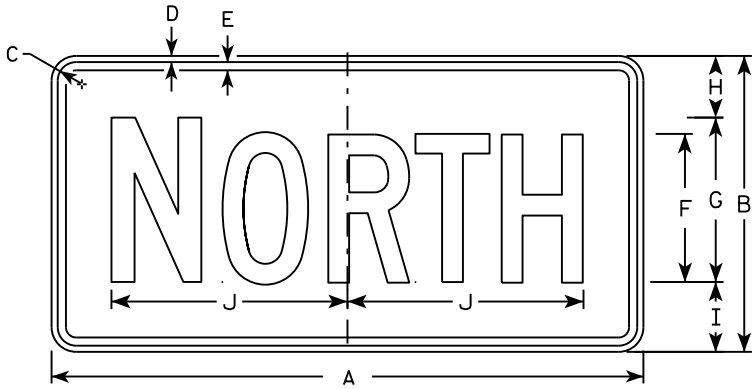

M3-1  
MM3-1  
MP3-1

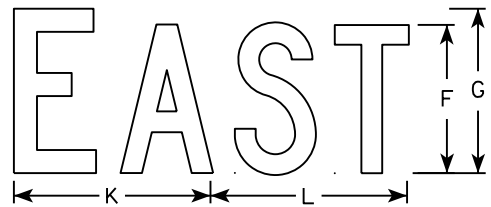

M3-2  
MM3-2  
MP3-2

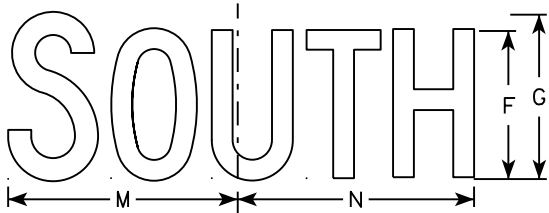

M3-3  
MM3-3  
MP3-3

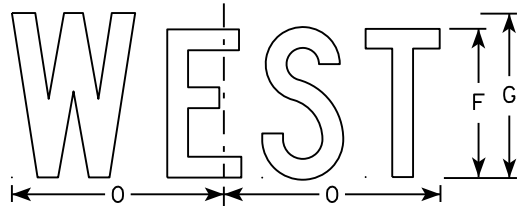

M3-4  
MM3-4  
MP3-4

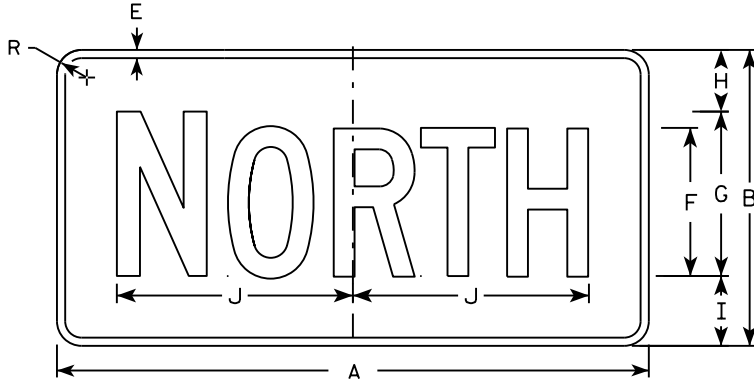

MB3-1  
MK3-1  
MN3-1

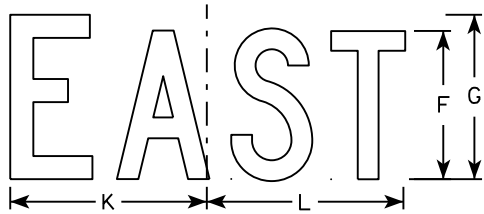

MB3-2  
MK3-2  
MN3-2

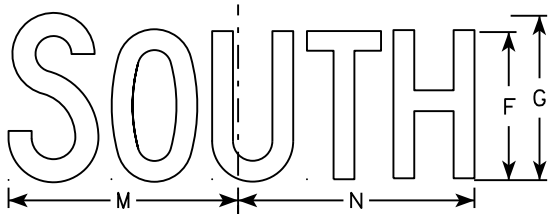

MB3-3  
MK3-3  
MN3-3

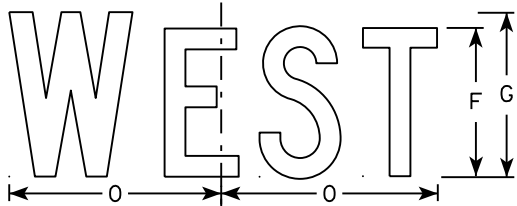

MB3-4  
MK3-4  
MN3-4

NOTES

1. All Signs Type II - Type H
2. Color:  
Background - See note 5  
Message - See note 5
3. Message Series - C
4. Corners may be square or rounded when base material is plywood but borders shall be rounded as shown. When base material is metal, the corners and borders shall be rounded.
5. M3-1 thru M3-4 Background - White  
Message - Black  
MB3-1 thru MB3-4 Background - Blue  
Message - White  
MK3-1 thru MK3-4 Background - Green  
Message - White  
MM3-1 thru MM3-4 Background - White  
Message - Green  
MN3-1 thru MN3-4 Background - Brown  
Message - White  
MP3-1 thru MP3-4 Background - White  
Message - Blue
6. Note the first letter of each direction is larger than the remainder of the message.

SIZE	A	B	C	D	E	F	G	H	I	J	K	L	M	N	O	P	Q	R	S	T	U	V	W	X	Y	Z	Area sq. ft.
1																											
2	24	12	1 1/8	3/8	3/8	6	7	2 1/4	2 3/4	10 1/4	7 7/8	8 3/8	10 1/4	9 3/4	8 3/4			1 1/2									2.00
3	36	18	1 1/8	3/8	1/2	9	10	3 3/4	4 1/4	14 3/8	12	12 1/8	14	14 1/8	13			1 1/2									4.5
4	36	18	1 1/8	3/8	1/2	9	10	3 3/4	4 1/4	14 3/8	12	12 1/8	14	14 1/8	13			1 1/2									4.5
5	36	18	1 1/8	3/8	1/2	9	10	3 3/4	4 1/4	14 3/8	12	12 1/8	14	14 1/8	13			1 1/2									4.5

STANDARD SIGNS  
M3-1 thru M3-4  
SERIES

WISCONSIN DEPT OF TRANSPORTATION

APPROVED  
*Matthew R. Rauch*  
for State Traffic Engineer

DATE 10/15/15 PLATE NO. M3-1.14

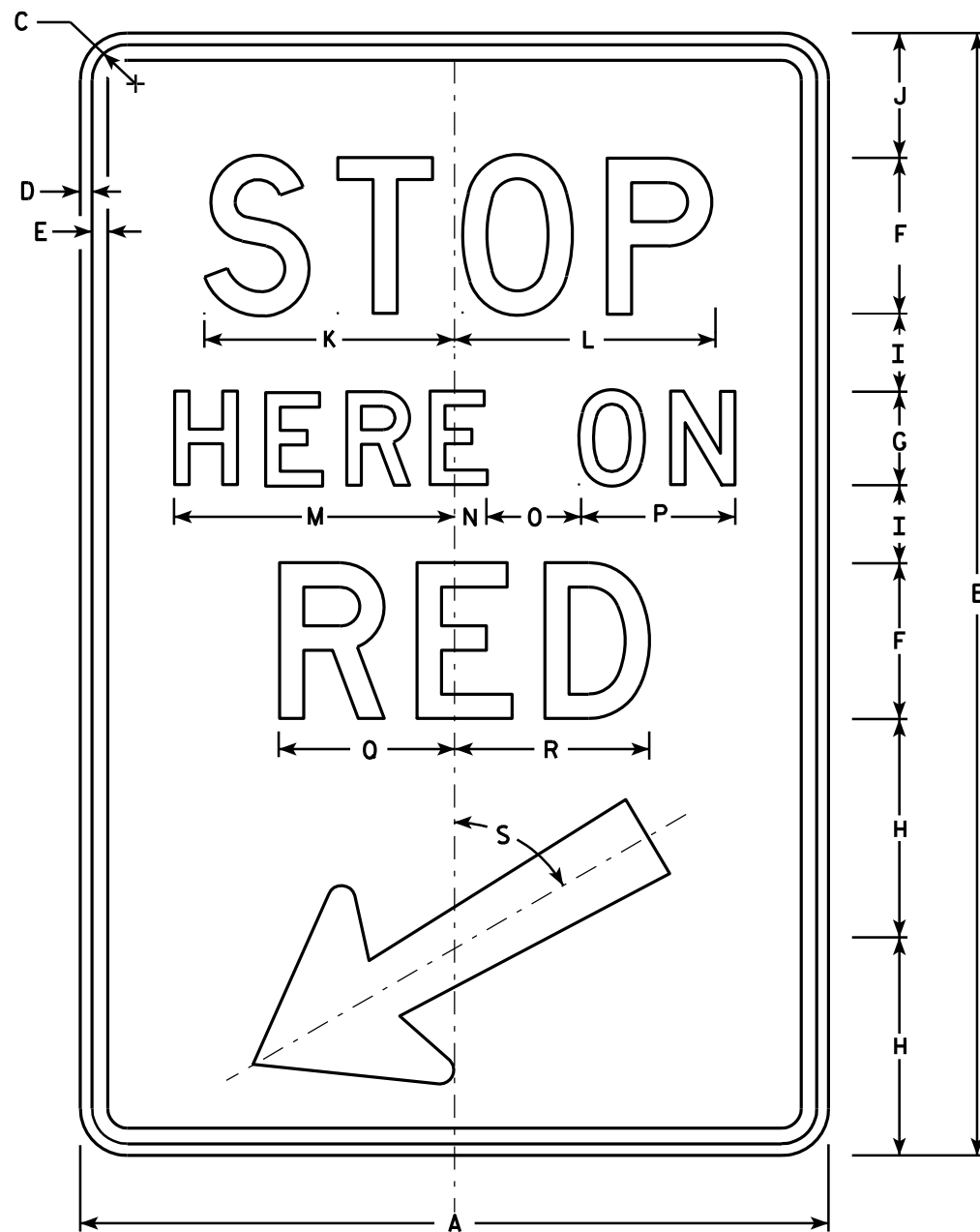

R10-6

### NOTES

1. Sign is Type II - Type H Reflective - reference WIS DOT Standard Specification for HIGHWAY and STRUCTURE CONSTRUCTION latest edition.
2. Color:  
Background - White  
Message - Black
3. Message Series - D
4. Corners may be square or rounded when base material is plywood but borders shall be rounded as shown. When base material is metal, the corners and borders shall be rounded.

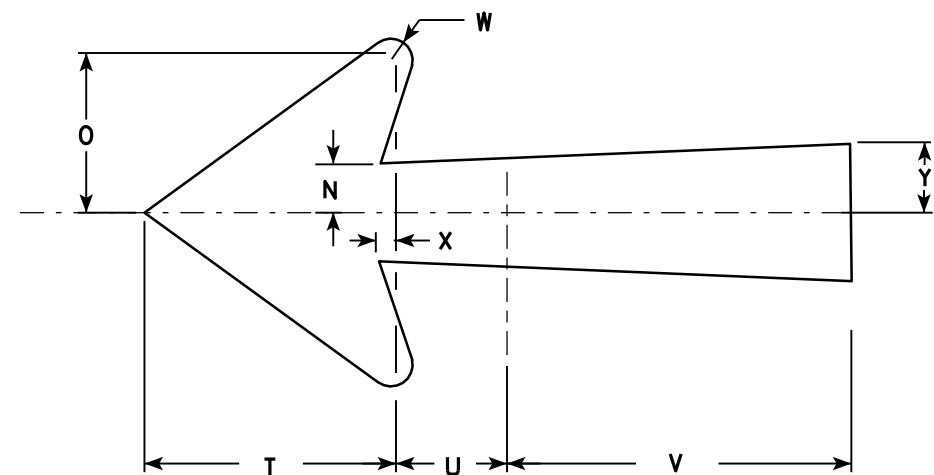

Arrow Detail

SIZE	A	B	C	D	E	F	G	H	I	J	K	L	M	N	O	P	Q	R	S	T	U	V	W	X	Y	Z	Area sq. ft.
1																											
2S	24	36	1 1/8	3/8	1/2	5	3	7	2 1/2	4	8	8 3/8	9	1	3	5	5 5/8	6 1/4	60°	5 1/4	2 1/4	7 1/8	1/2	3/8	1 3/8		6.0
2M	24	36	1 1/8	3/8	1/2	5	3	7	2 1/2	4	8	8 3/8	9	1	3	5	5 5/8	6 1/4	60°	5 1/4	2 1/4	7 1/8	1/2	3/8	1 3/8		6.0
3																											
4																											
5																											

PROJECT NO:	HWY:	COUNTY:	SHEET NO:
-------------	------	---------	-----------

STANDARD SIGN R10-6	
WISCONSIN DEPT OF TRANSPORTATION	
APPROVED <i>Matthew R. Rauch</i> for State Traffic Engineer	DATE 4/5/11 PLATE NO. R10-6.6

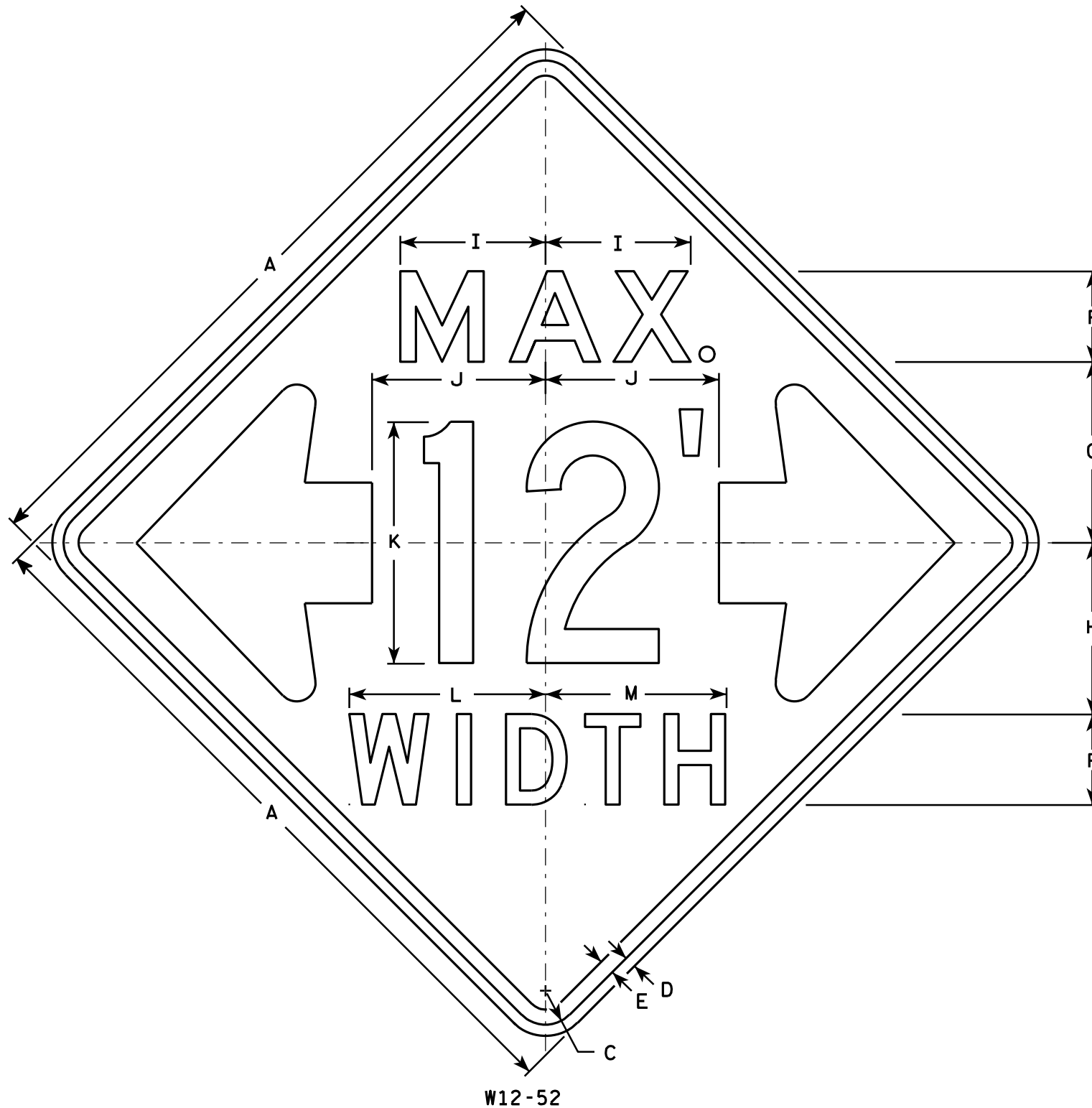

W12-52

NOTES

1. Sign Is Type II - Type F Reflective - reference WIS DOT Standard Specification for HIGHWAY and STRUCTURE CONSTRUCTION latest edition.
2. Color:  
Background - Orange  
Message - Black
3. Message Series - See note 5
4. Corners may be square or rounded when base material is plywood but borders shall be rounded as shown. When base material is metal, the corners and borders shall be rounded.
5. The top line is series E, the numerals are series C, and the bottom line is series D.
6. Substitute appropriate numerals and adjust spacing as required.

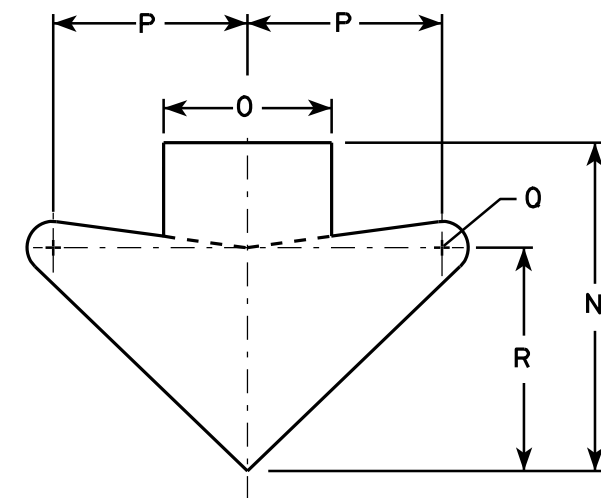

ARROW DETAIL

SIZE	A	B	C	D	E	F	G	H	I	J	K	L	M	N	O	P	Q	R	S	T	U	V	W	X	Y	Z	Area sq. ft.
1																											
2S	48		2 1/4	3/4	1	6	12	11 3/8	9 5/8	11 1/2	16	13	12	15 5/8	8	9 1/4	1 1/4	10 5/8									16.0
2M	48		2 1/4	3/4	1	6	12	11 3/8	9 5/8	11 1/2	16	13	12	15 5/8	8	9 1/4	1 1/4	10 5/8									16.0
3																											
4																											
5																											

STANDARD SIGN  
W12-52

WISCONSIN DEPT OF TRANSPORTATION

APPROVED *Matthew R. Rauch*  
For State Traffic Engineer

DATE 3/16/11 PLATE NO. W12-52.7

PROJECT NO:

HWY:

COUNTY:

SHEET NO:

E

NOTES

1. Sign is Type II - Type F Reflective
2. Color:  
Background - Orange  
Message - Black
3. Message Series - C
4. Corners may be square or rounded when base material is plywood but borders shall be rounded as shown. When base material is metal, the corners and borders shall be rounded.

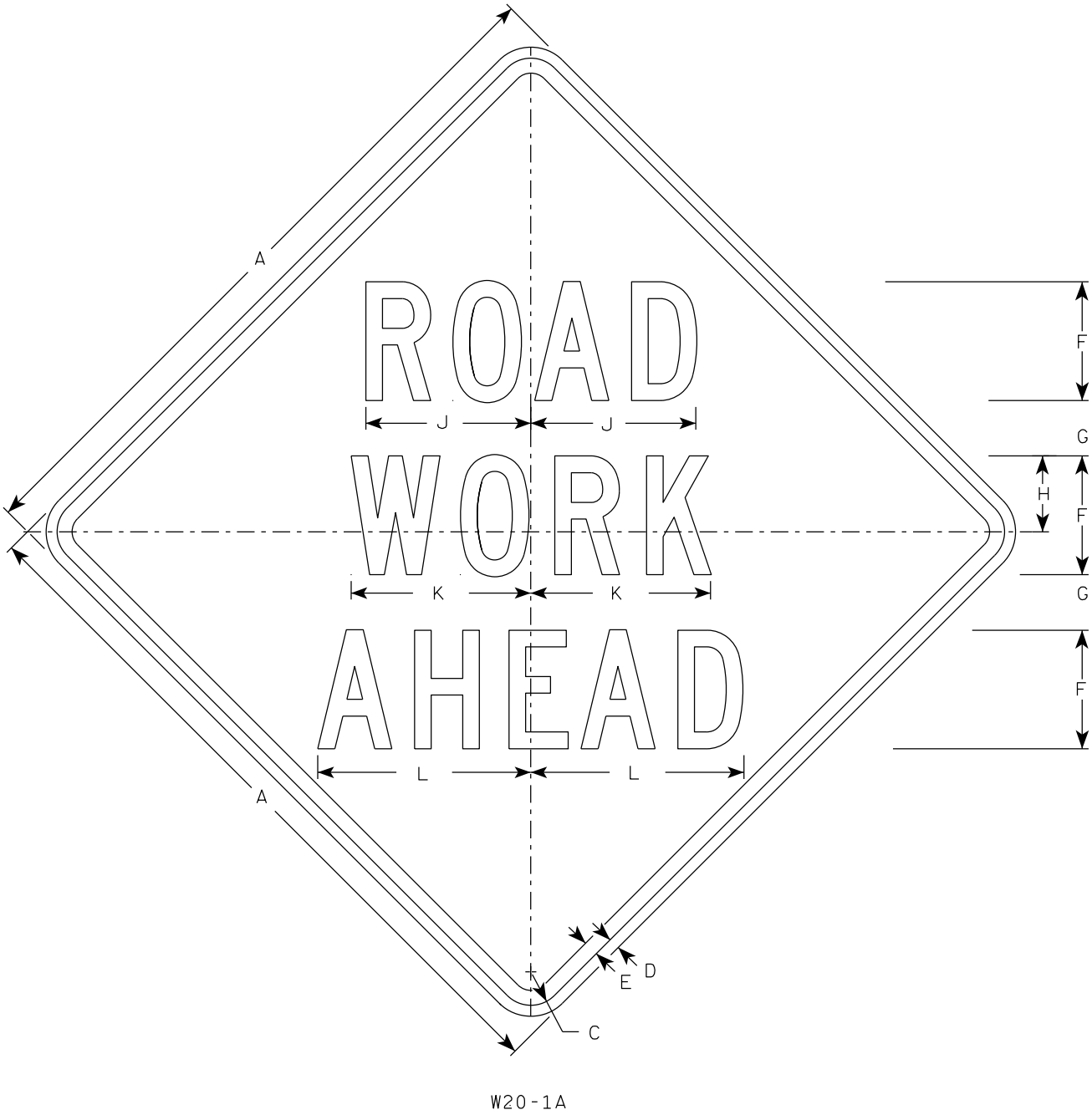

W20-1A

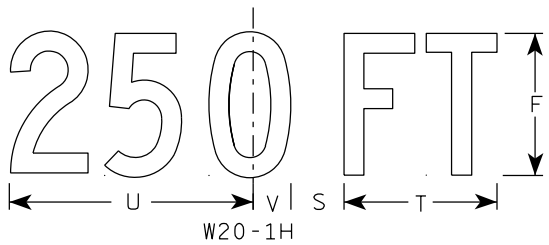

W20-1H

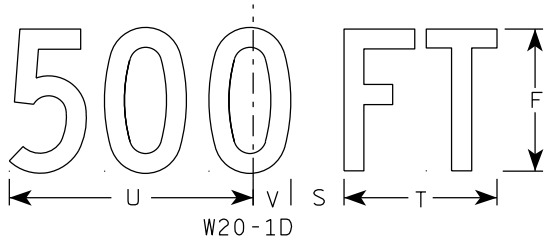

W20-1D

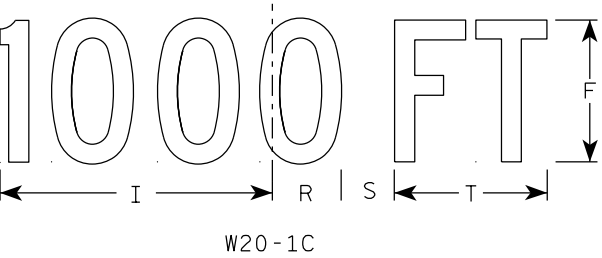

W20-1C



W20-1B

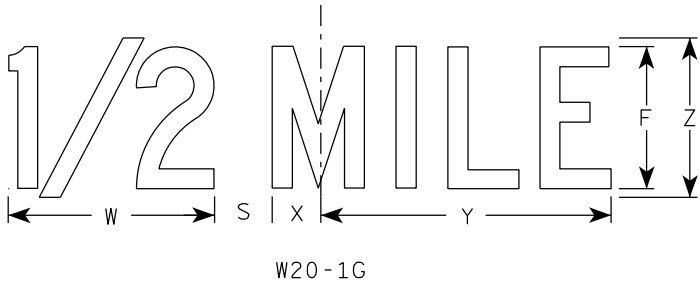

W20-1G

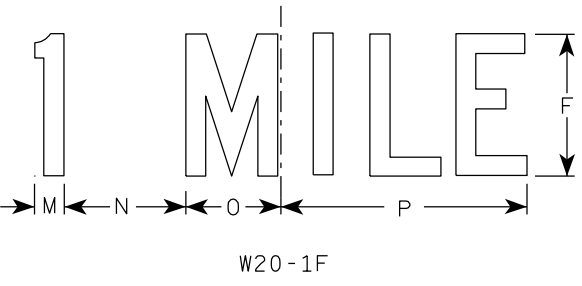

W20-1F

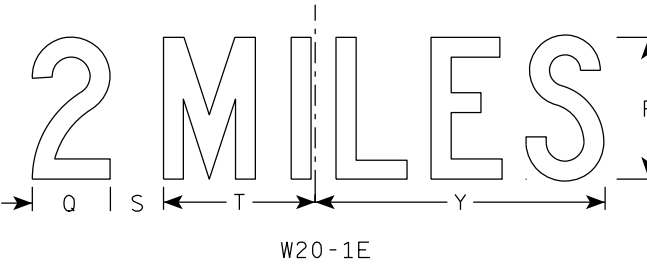

W20-1E

SIZE	A	B	C	D	E	F	G	H	I	J	K	L	M	N	O	P	Q	R	S	T	U	V	W	X	Y	Z	A <sub>req</sub> sq. ft.
1	36		1 5⁄8	5⁄8	3⁄4	5	2 5⁄8	3 1⁄4	10 1⁄8	7	7 5⁄8	8 7⁄8	1 1⁄8	4 1⁄2	3 1⁄2	9	3 1⁄4	2 1⁄2	2 1⁄4	5 5⁄8	9	1 3⁄8	8	1 3⁄4	10 3⁄4	6	9.0
2S	48		2 1⁄4	3⁄4	1	8	3 3⁄4	5 1⁄8	15 3⁄8	11 1⁄8	12 1⁄8	14 3⁄8	1 5⁄8	6 7⁄8	5 3⁄8	13 7⁄8	4 3⁄8	3 7⁄8	3	8 5⁄8	13 3⁄4	2 1⁄8	11 7⁄8	2 3⁄4	16 3⁄8	9	16.0
2M	48		2 1⁄4	3⁄4	1	8	3 3⁄4	5 1⁄8	15 3⁄8	11 1⁄8	12 1⁄8	14 3⁄8	1 5⁄8	6 7⁄8	5 3⁄8	13 7⁄8	4 3⁄8	3 7⁄8	3	8 5⁄8	13 3⁄4	2 1⁄8	11 7⁄8	2 3⁄4	16 3⁄8	9	16.0
3	48		2 1⁄4	3⁄4	1	8	3 3⁄4	5 1⁄8	15 3⁄8	11 1⁄8	12 1⁄8	14 3⁄8	1 5⁄8	6 7⁄8	5 3⁄8	13 7⁄8	4 3⁄8	3 7⁄8	3	8 5⁄8	13 3⁄4	2 1⁄8	11 7⁄8	2 3⁄4	16 3⁄8	9	16.0
4	48		2 1⁄4	3⁄4	1	8	3 3⁄4	5 1⁄8	15 3⁄8	11 1⁄8	12 1⁄8	14 3⁄8	1 5⁄8	6 7⁄8	5 3⁄8	13 7⁄8	4 3⁄8	3 7⁄8	3	8 5⁄8	13 3⁄4	2 1⁄8	11 7⁄8	2 3⁄4	16 3⁄8	9	16.0
5	48		2 1⁄4	3⁄4	1	8	3 3⁄4	5 1⁄8	15 3⁄8	11 1⁄8	12 1⁄8	14 3⁄8	1 5⁄8	6 7⁄8	5 3⁄8	13 7⁄8	4 3⁄8	3 7⁄8	3	8 5⁄8	13 3⁄4	2 1⁄8	11 7⁄8	2 3⁄4	16 3⁄8	9	16.0

STANDARD SIGN  
W20-1A, B, C, D, E, F, G & H

WISCONSIN DEPT OF TRANSPORTATION

APPROVED *Matthew R. Rauch*  
for State Traffic Engineer

DATE 3/25/2020 PLATE NO. W20-1.11

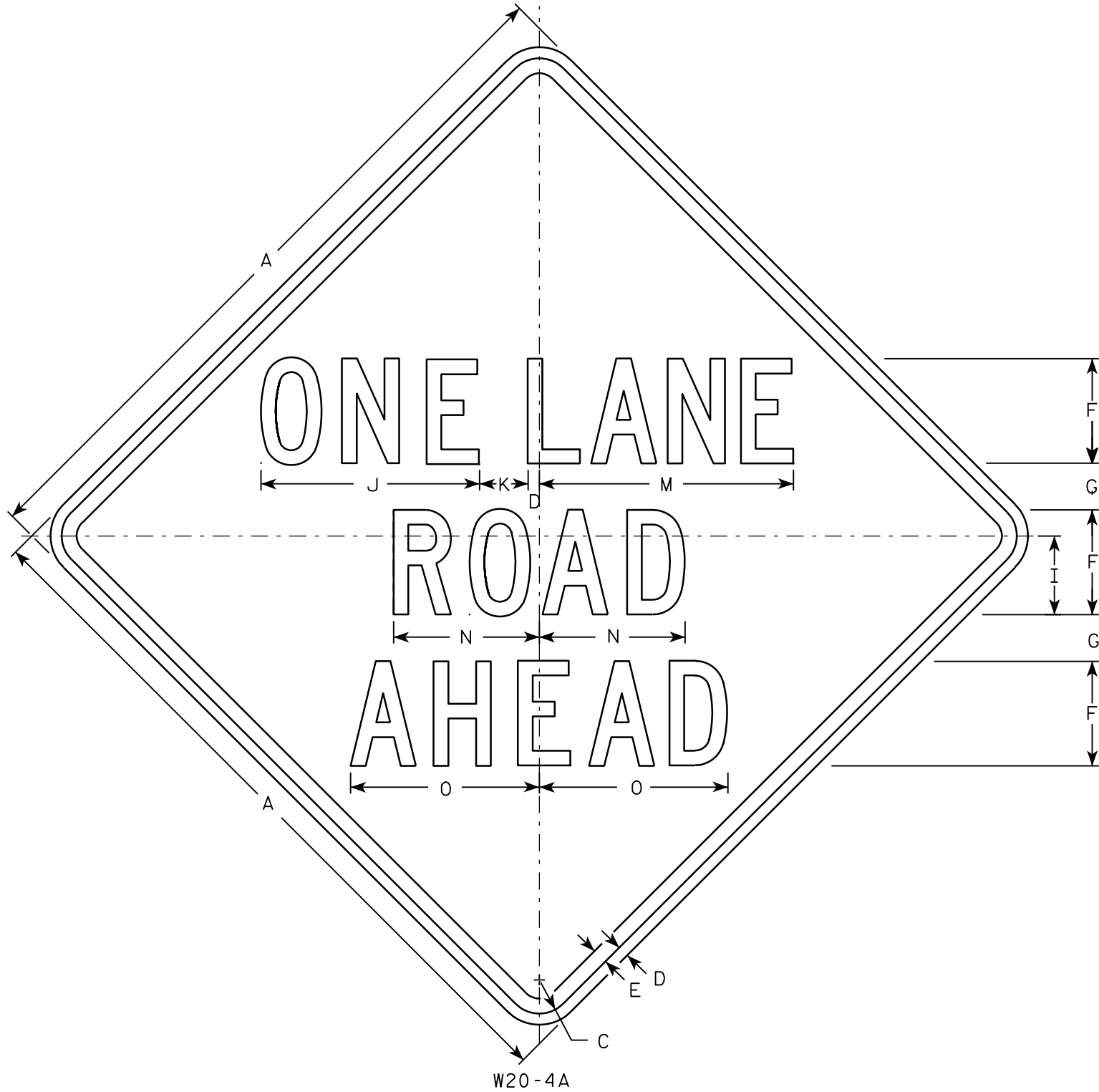

W20-4A

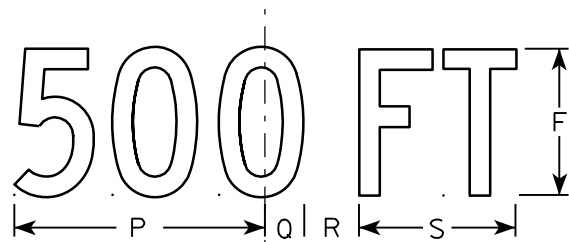

W20-4D

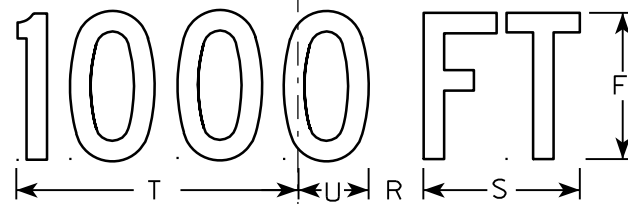

W20-4C

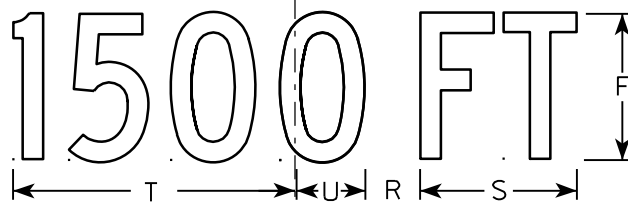

W20-4B

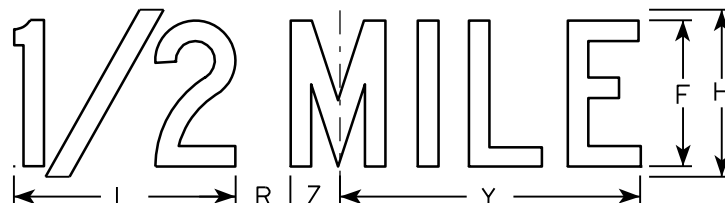

W20-4G

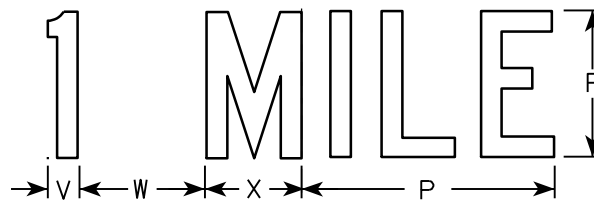

W20-4F

NOTES

1. Sign is Type II - Type F Reflective - reference WIS DOT Standard Specification for HIGHWAY and STRUCTURE CONSTRUCTION latest edition.
2. Color:  
Background - Orange  
Message - Black
3. Message Series - C
4. Corners may be square or rounded when base material is plywood but borders shall be rounded as shown. When base material is metal, the corners and borders shall be rounded.

SIZE	A	B	C	D	E	F	G	H	I	J	K	L	M	N	O	P	Q	R	S	T	U	V	W	X	Y	Z	Area sq. ft.
1	36		1 5/8	5/8	3/4	5	2 3/8	6	3 3/4	10 3/8	2 3/8	8	13 1/2	7	8 7/8	9	1 3/8	1 7/8	5 5/8	10 1/8	2 1/2	1 1/8	4 1/2	3 1/2	10 3/4	1 3/4	9.0
2S	48		2 1/4	3/4	1	7	3 1/8	8	5 1/4	14 5/8	3 1/4	10 5/8	17 3/4	9 3/4	12 5/8	12	1 7/8	2 5/8	7 1/2	13 1/2	3 3/8	1 1/2	6	4 5/8	14 3/8	2 3/8	16.0
2M	48		2 1/4	3/4	1	7	3 1/8	8	5 1/4	14 5/8	3 1/4	10 5/8	17 3/4	9 3/4	12 5/8	12	1 7/8	2 5/8	7 1/2	13 1/2	3 3/8	1 1/2	6	4 5/8	14 3/8	2 3/8	16.0
3	48		2 1/4	3/4	1	7	3 1/8	8	5 1/4	14 5/8	3 1/4	10 5/8	17 3/4	9 3/4	12 5/8	12	1 7/8	2 5/8	7 1/2	13 1/2	3 3/8	1 1/2	6	4 5/8	14 3/8	2 3/8	16.0
4	48		2 1/4	3/4	1	7	3 1/8	8	5 1/4	14 5/8	3 1/4	10 5/8	17 3/4	9 3/4	12 5/8	12	1 7/8	2 5/8	7 1/2	13 1/2	3 3/8	1 1/2	6	4 5/8	14 3/8	2 3/8	16.0
5	48		2 1/4	3/4	1	7	3 1/8	8	5 1/4	14 5/8	3 1/4	10 5/8	17 3/4	9 3/4	12 5/8	12	1 7/8	2 5/8	7 1/2	13 1/2	3 3/8	1 1/2	6	4 5/8	14 3/8	2 3/8	16.0

STANDARD SIGN  
W20-4A, B, C, D, F & G

WISCONSIN DEPT OF TRANSPORTATION

APPROVED *Matthew R. Rauch*  
for State Traffic Engineer

DATE 3/18/11 PLATE NO. W20-4.9

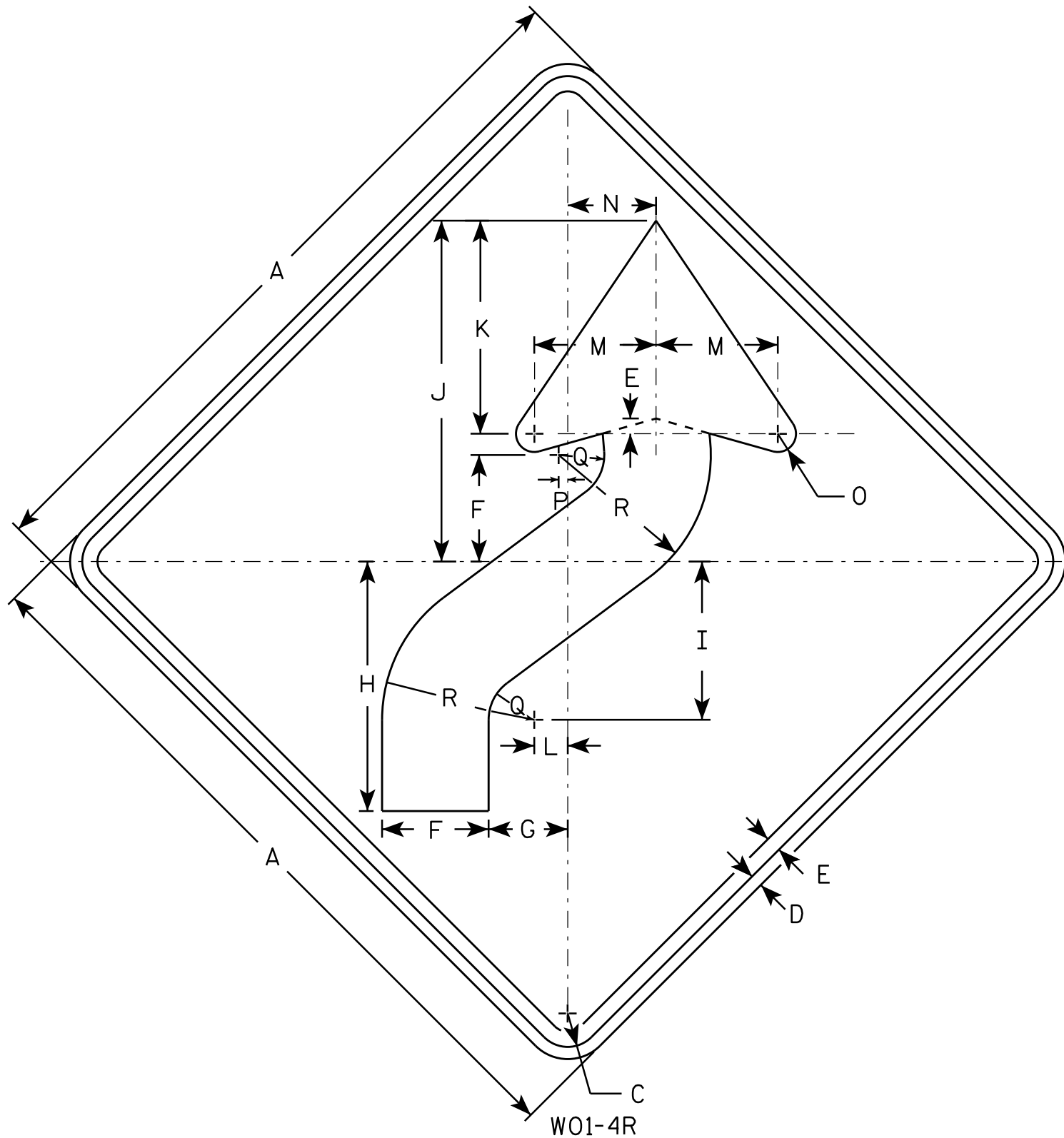

### NOTES

1. Sign is Type II - Type F Reflective - reference WIS DOT Standard Specification for HIGHWAY and STRUCTURE CONSTRUCTION latest edition.
2. Color:  
Background - Orange  
Message - Black
3. Corners may be square or rounded when base material is plywood but borders shall be rounded as shown. When base material is metal, the corners and borders shall be rounded.
4. W01-4L is the same as W01-4R except the arrow is reversed along the vertical centerline.

SIZE	A	B	C	D	E	F	G	H	I	J	K	L	M	N	O	P	Q	R	S	T	U	V	W	X	Y	Z	Area sq. ft.
1	36		1 5/8	5/8	3/4	5 1/4	4	12 3/8	7 7/8	16 7/8	10 1/2	1 5/8	6	4 1/2	1	1/2	2 1/4	7 1/2									9.0
2S	48		2 1/4	3/4	1	7	5 1/4	16 1/2	10 1/2	22 1/2	14	2 1/4	8	6	1 1/4	5/8	3	10									16.0
2M	48		2 1/4	3/4	1	7	5 1/4	16 1/2	10 1/2	22 1/2	14	2 1/4	8	6	1 1/4	5/8	3	10									16.0
3	48		2 1/4	3/4	1	7	5 1/4	16 1/2	10 1/2	22 1/2	14	2 1/4	8	6	1 1/4	5/8	3	10									16.0
4	48		2 1/4	3/4	1	7	5 1/4	16 1/2	10 1/2	22 1/2	14	2 1/4	8	6	1 1/4	5/8	3	10									16.0
5	48		2 1/4	3/4	1	7	5 1/4	16 1/2	10 1/2	22 1/2	14	2 1/4	8	6	1 1/4	5/8	3	10									16.0

## STANDARD SIGN W01-4

WISCONSIN DEPT OF TRANSPORTATION

APPROVED

*Matthew R. Rauch*  
for State Traffic Engineer

DATE 11/18/13 PLATE NO. W01-4.1

PROJECT NO:

HWY:

COUNTY:

SHEET NO:

E



NOTES

- 1. Sign is Type II - Type F Reflective - reference WIS DOT Standard Specification for HIGHWAY and STRUCTURE CONSTRUCTION latest edition.
- 2. Color:  
Background - Orange  
Message - Black
- 3. Corners may be square or rounded when base material is plywood but borders shall be rounded as shown. When base material is metal, the corners and borders shall be rounded.

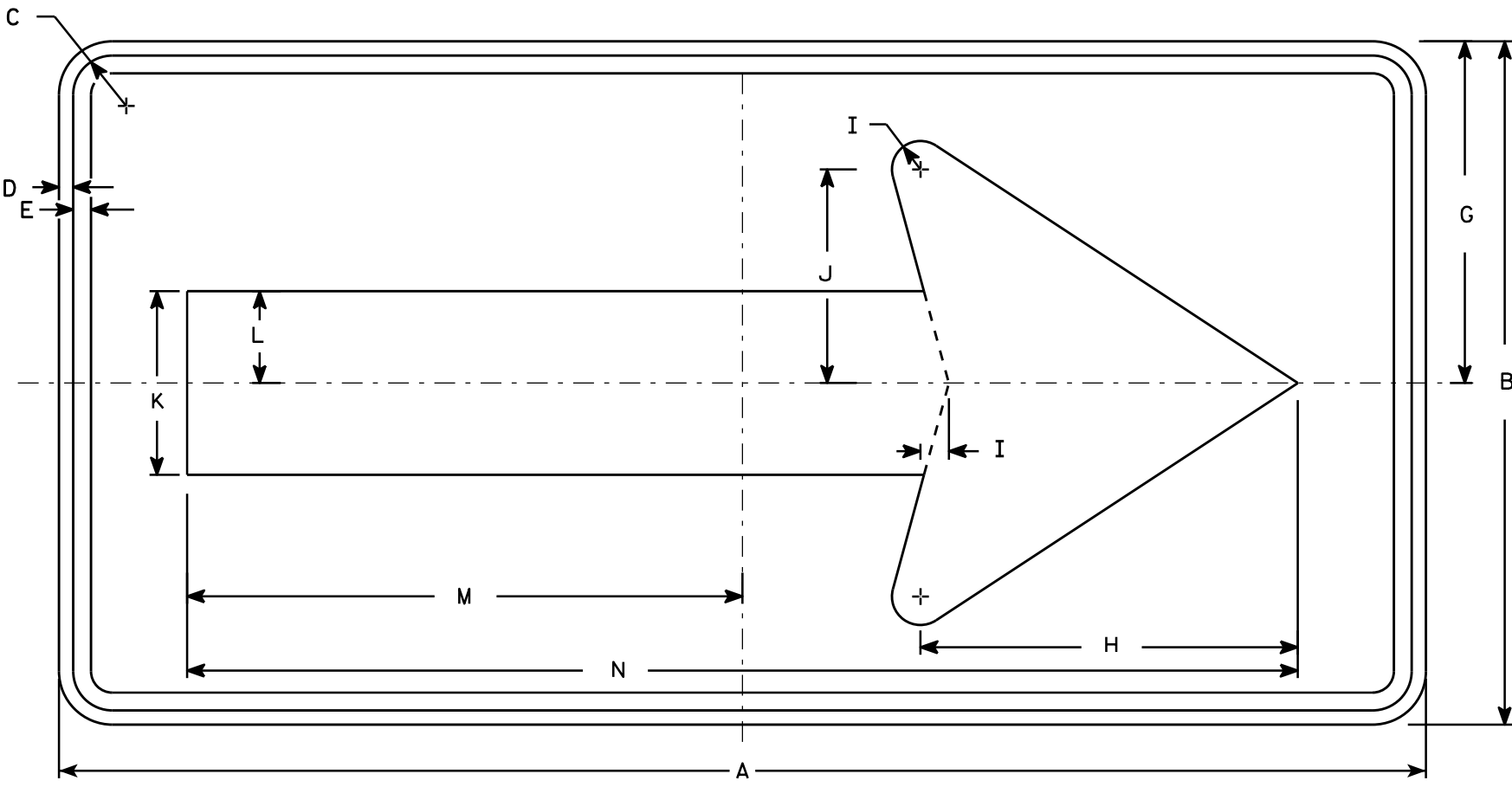

W01-6

SIZE	A	B	C	D	E	F	G	H	I	J	K	L	M	N	O	P	Q	R	S	T	U	V	W	X	Y	Z	Area sq. ft.
1																											
2S	48	24	1 3/8	1/2	5/8		12	13 1/4	1	7 1/2	6 1/2	3 1/4	19 1/2	39													8.0
2M	48	24	1 3/8	1/2	5/8		12	13 1/4	1	7 1/2	6 1/2	3 1/4	19 1/2	39													8.0
3	60	30	1 3/8	1/2	5/8		15	16 1/4	1 1/4	9 1/4	8	4	24 3/8	48 3/4													12.5
4	60	30	1 3/8	1/2	5/8		15	16 1/4	1 1/4	9 1/4	8	4	24 3/8	48 3/4													12.5
5	60	30	1 3/8	1/2	5/8		15	16 1/4	1 1/4	9 1/4	8	4	24 3/8	48 3/4													12.5

STANDARD SIGN  
W01-6

WISCONSIN DEPT OF TRANSPORTATION

APPROVED  
*Matthew R. Rauch*  
for State Traffic Engineer

DATE 11/18/13 PLATE NO. W01-6.1

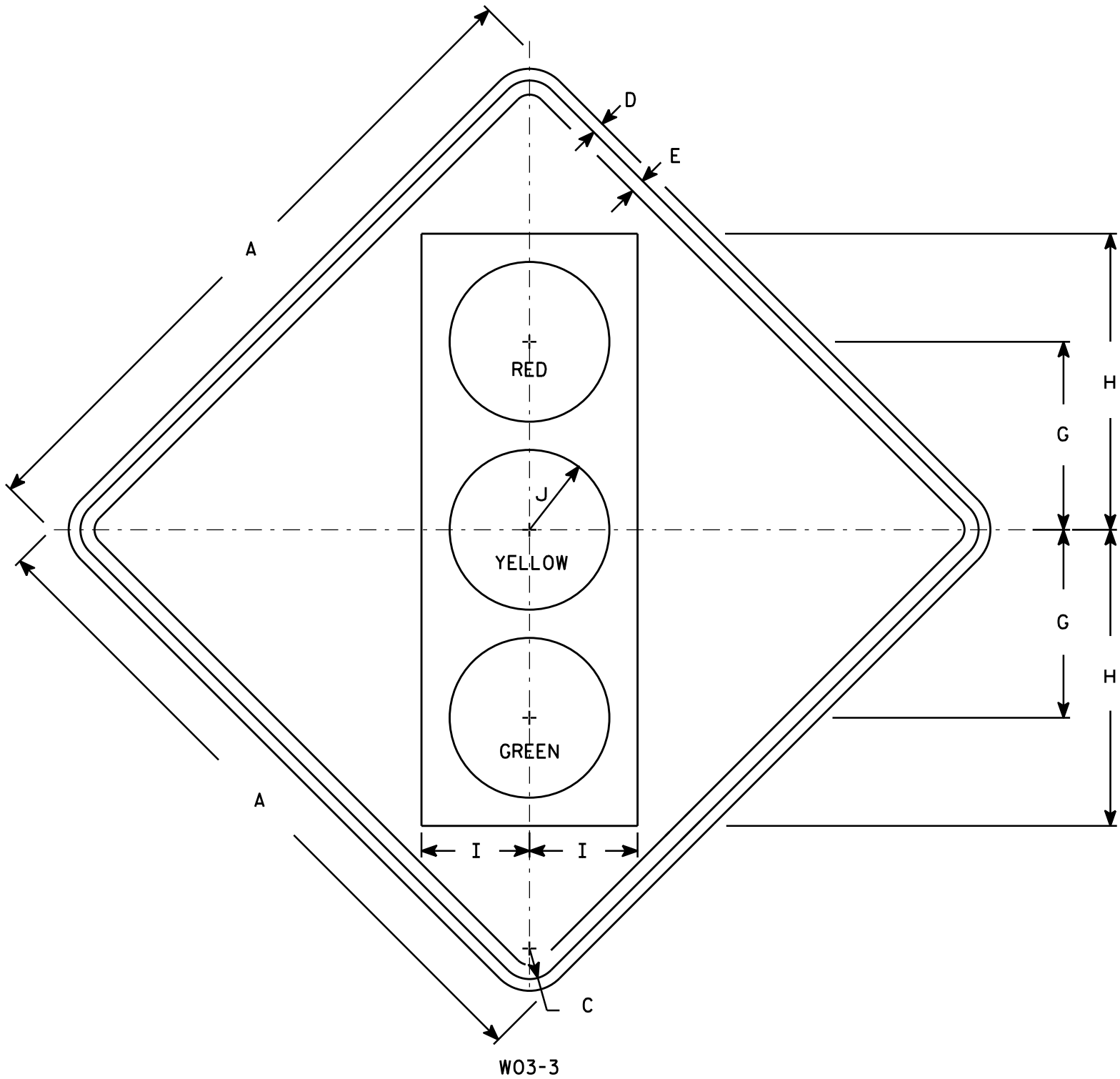

NOTES

1. Sign is Type II - Type F Reflective - reference WIS DOT Standard Specification for HIGHWAY and STRUCTURE CONSTRUCTION latest edition.
2. Color:  
Background - Orange  
Message - See Note 4
3. Corners may be square or rounded when base material is plywood but borders shall be rounded as shown. When base material is metal, the corners and borders shall be rounded.
4. Symbol and border are non-reflective black.  
Top circle - Type H Reflectorized Red  
Center circle - Same as background  
Bottom circle - Type H Reflectorized Green

SIZE	A	B	C	D	E	F	G	H	I	J	K	L	M	N	O	P	Q	R	S	T	U	V	W	X	Y	Z	Area sq. ft.
1	36		1 5/8	5/8	3/4		10	15 3/4	5 3/4	4 1/4																	9.0
2S	48		2 1/4	3/4	1		12 1/2	20	7 1/2	5																	16.0
2M	48		2 1/4	3/4	1		12 1/2	20	7 1/2	5																	16.0
3	48		2 1/4	3/4	1		12 1/2	20	7 1/2	5																	16.0
4	48		2 1/4	3/4	1		12 1/2	20	7 1/2	5																	16.0
5	48		2 1/4	3/4	1		12 1/2	20	7 1/2	5																	16.0

STANDARD SIGN  
W03-3

WISCONSIN DEPT OF TRANSPORTATION

APPROVED *Matthew R. Rauch*  
for State Traffic Engineer

DATE 11/20/13 PLATE NO. W03-3.1



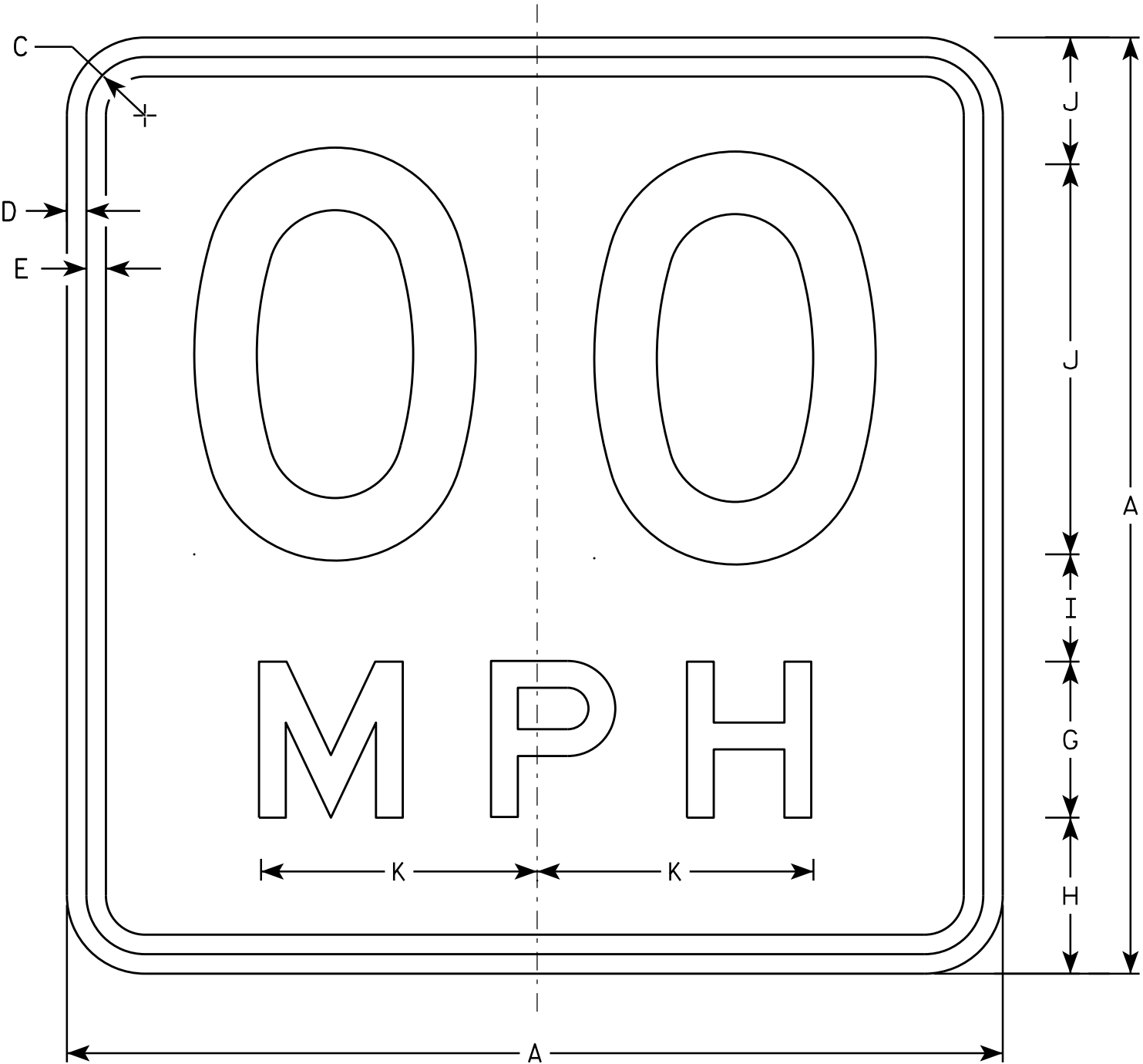

W013-1

NOTES

1. Sign is Type II - Type F Reflective - reference WIS DOT Standard Specification for HIGHWAY and STRUCTURE CONSTRUCTION latest edition.
2. Color:  
Background - Orange  
Message - Black
3. Message Series - See Note 6
4. Corners may be square or rounded when base material is plywood but borders shall be rounded as shown. When base material is metal, the corners and borders shall be rounded.
5. Substitute appropriate numerals and optically space about centerline to achieve proper balance.
6. Line 1 is Series D  
Line 2 is Series E

SIZE	A	B	C	D	E	F	G	H	I	J	K	L	M	N	O	P	Q	R	S	T	U	V	W	X	Y	Z	Area sq. ft.
1	24		1 1/8	3/8	1/2	10	4	4	2 3/4	3 1/4	7 1/8																4.00
2S	36		1 5/8	5/8	3/4	16	6	5 1/2	4	4 1/2	10 5/8																9.00
2M	36		1 5/8	5/8	3/4	16	6	5 1/2	4	4 1/2	10 5/8																9.00
3	36		1 5/8	5/8	3/4	16	6	5 1/2	4	4 1/2	10 5/8																9.00
4	36		1 5/8	5/8	3/4	16	6	5 1/2	4	4 1/2	10 5/8																9.00
5	36		1 5/8	5/8	3/4	16	6	5 1/2	4	4 1/2	10 5/8																9.00

STANDARD SIGN  
W013-1

WISCONSIN DEPT OF TRANSPORTATION

APPROVED  
*Matthew R. Rauch*  
For State Traffic Engineer

DATE 11/21/13 PLATE NO. W013-1.1

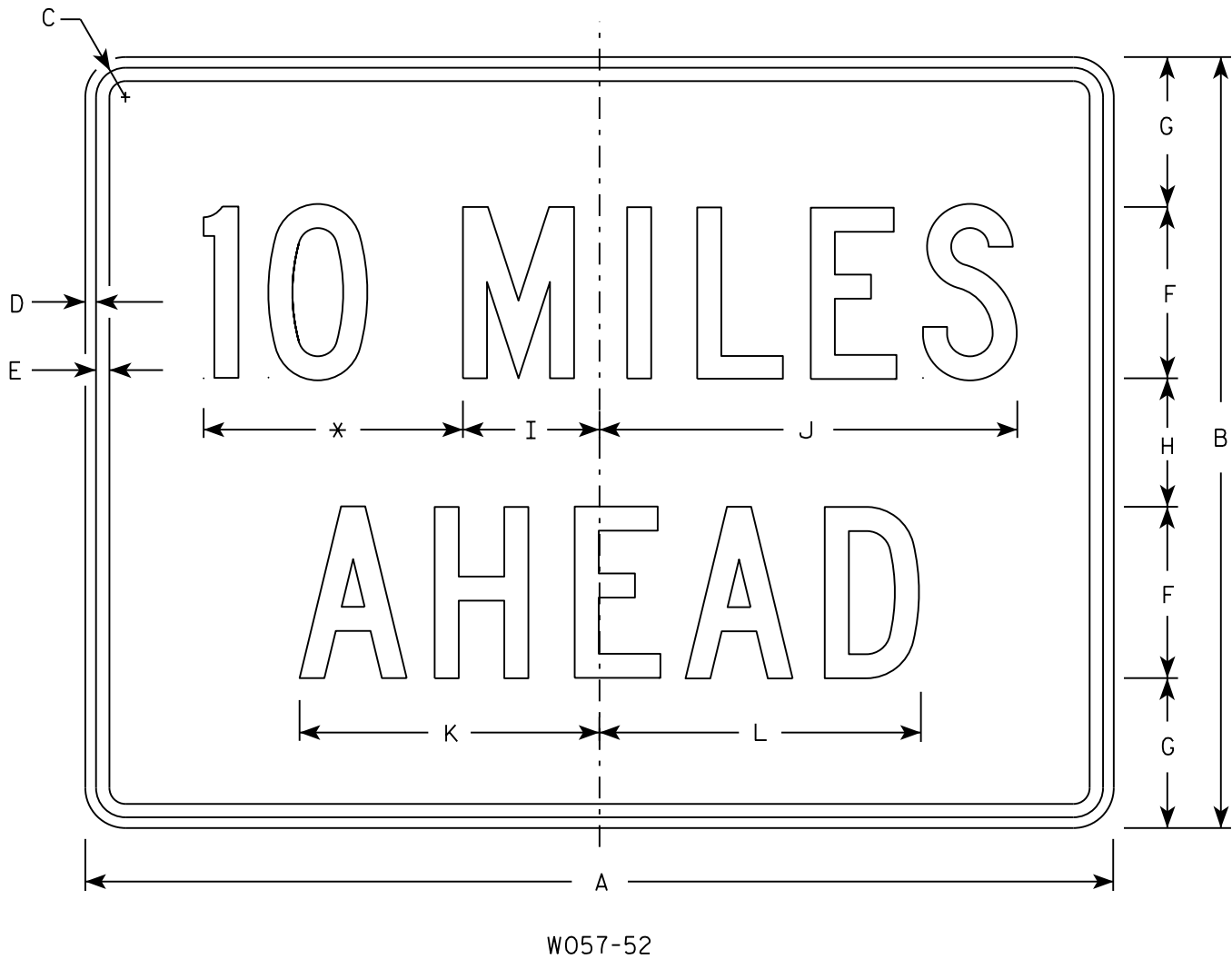

NOTES

- 1. Sign is Type II - Type F Reflective
- 2. Color:  
Background - Orange  
Message - Black
- 3. Message Series - C
- 4. Corners may be square or rounded when base material is plywood but borders shall be rounded as shown. When base material is metal, the corners and borders shall be rounded.
- 5. Substitute appropriate numerals to the nearest quarter mile and optically adjust spacing to achieve proper balance.

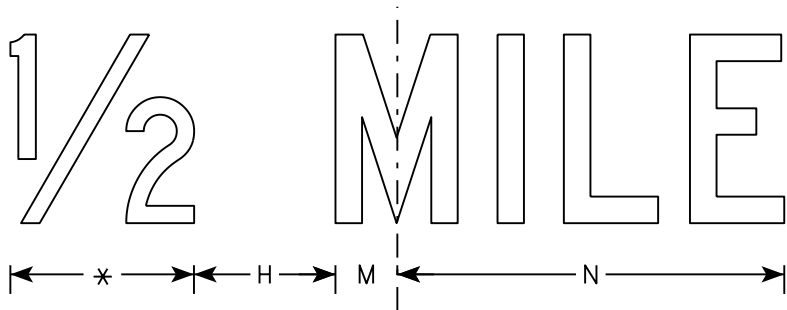

SIZE	A	B	C	D	E	F	G	H	I	J	K	L	M	N	O	P	Q	R	S	T	U	V	W	X	Y	Z	Area sq. ft.
1	36	24	1 1/8	3/8	1/2	6	4 1/2	3	4 3/4	14 5/8	10 5/8	11 3/8	2	12													6.0
2S	48	36	1 3/8	1/2	5/8	8	7	6	6 3/8	19 1/2	14	15	2 3/4	16 3/8													12.0
2M	48	36	1 3/8	1/2	5/8	8	7	6	6 3/8	19 1/2	14	15	2 3/4	16 3/8													12.0
3	48	36	1 3/8	1/2	5/8	8	7	6	6 3/8	19 1/2	14	15	2 3/4	16 3/8													12.0
4	48	36	1 3/8	1/2	5/8	8	7	6	6 3/8	19 1/2	14	15	2 3/4	16 3/8													12.0
5	48	36	1 3/8	1/2	5/8	8	7	6	6 3/8	19 1/2	14	15	2 3/4	16 3/8													12.0

PROJECT NO:	HWY:	COUNTY:		SHEET NO:	E
-------------	------	---------	--	-----------	---

STANDARD SIGN  
W057-52

WISCONSIN DEPT OF TRANSPORTATION

APPROVED  
*Matthew R. Rauch*  
for State Traffic Engineer

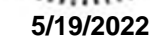

DATE 3/21/17 PLATE NO. W057-52.2



DESIGN CONTACT:  
JOSHUA SWENO  
(608) 355-8852

BRIDGE OFFICE CONTACT:  
AARON BONK  
(608) 261-0261

**ELEVATION**  
(LOOKING WEST)

NO.	DATE	REVISION		BY
 <b>MSA</b>		ENGINEERING   ARCHITECTURE   SURVEYING FUNDING   PLANNING   ENVIRONMENTAL 1230 South Boulevard, Baraboo WI 53913 (608) 356-2771 <a href="http://www.msa-ps.com">www.msa-ps.com</a> <small>© MSA Professional Services, Inc.</small>		
STATE OF WISCONSIN DEPARTMENT OF TRANSPORTATION				
ACCEPTED	 CHIEF STRUCTURES DESIGN ENGINEER		SDR	05/23/20
DATE				
STRUCTURE B-43-21				
USH 51 OVER LAKE KATHERINE				
COUNTY	ONEIDA	TOWN/CITY/VILLAGE HAZELHURST		
DESIGN SPEC. REHABILITATION - N/A				
DESIGNED BY	DHW	DESIGN CK'D.	JRS	DRAWN BY
CAR	PLANS CK'D.	JRS		
OVERLAY PLAN			SHEET 1 OF	

DRAWINGS SHALL NOT BE SCALED.

SEE ROAD PLANS FOR TRAFFIC CONTROL.

DIMENSIONS SHOWN ARE BASED ON THE ORIGINAL STRUCTURE PLANS.

THE LOCATIONS OF EXISTING AND PROPOSED UTILITY INSTALLATIONS ARE NOT SHOWN.

IMPROVEMENTS INCLUDE A POLYMER OVERLAY AND A CONCRETE OVERLAY OF THE BRIDGE DECK, DECK REPAIRS, AND ABUTMENT & PARAPET SURFACE REPAIRS.

PIGMENTED SURFACE SEALER RESEAL SHALL BE APPLIED TO THE FRONT & TOP FACES OF THE EXISTING CONCRETE PARAPETS INCLUDING PARAPETS ON ABUTMENT WINGS.

THE EXISTING CONCRETE OVERLAY & ANTI-ICING OVERLAY SHALL BE REMOVED FROM THE BRIDGE DECK UNDER THE BID ITEM "REMOVING CONCRETE MASONRY DECK OVERLAY B-43-21".

THIS PROJECT WILL REHABILITATE THE EXISTING STRUCTURE, B-43-21, A TWO-SPAN, 184.8' LONG PRESTRESSED CONCRETE GIRDER BRIDGE ON CONCRETE SILL ABUTMENTS AND ON A CONCRETE SOLID SHAFT PIER.

PROFILE GRADE LINE SHALL BE DETERMINED IN THE FIELD BASED ON A MINIMUM OVERLAY THICKNESS OF  $1\frac{1}{2}$ " PLACED ABOVE THE DECK SURFACE AFTER "REMOVING CONCRETE MASONRY DECK OVERLAY". EXPECTED AVERAGE OVERLAY THICKNESS IS  $2\frac{3}{4}$ ". IF EXPECTED AVERAGE OVERLAY THICKNESS IS EXCEEDED BY MORE THAN  $\frac{1}{2}$ ", CONTACT THE STRUCTURES DESIGN SECTION.

ANY EXCAVATION REQUIRED TO COMPLETE THE OVERLAY REPAIRS AT THE ABUTMENTS TO BE CONSIDERED INCIDENTAL TO THE BID ITEM "CONCRETE MASONRY OVERLAY DECKS".

PREPARATION DECKS TYPE 1, PREPARATION DECKS TYPE 2, AND FULL-DEPTH DECK REPAIR AREAS ARE BASED ON THE PLANS AND AS DETERMINED BY THE ENGINEER. DECK PREPARATION REPAIR AREAS SHALL BE FILLED WITH "CONCRETE MASONRY OVERLAY DECKS".

"CONCRETE SURFACE REPAIR" REQUIRED ON THE PARAPETS, ABUTMENTS, AND GIRDER, AND AS DIRECTED BY THE ENGINEER.

DECK SURFACE PREPARATION IS INCLUDED IN THE BID ITEM "POLYMER OVERLAY".

REPAIR CRACKS IN ABUTMENTS USING EPOXY INJECTION CRACK REPAIR AT LOCATIONS APPROVED BY THE ENGINEER.

ITEM NUMBER	BID ITEM	UNIT	TOTAL
203.0335.01	DEBRIS CONTAINMENT OVER WATERWAY B-43-21	EACH	1
502.3205	PIGMENTED SURFACE SEALER RESEAL	SY	181
509.0301	PREPARATION DECKS TYPE 1	SY	53
509.0302	PREPARATION DECKS TYPE 2	SY	21
509.0505.S	CLEANING DECKS TO REAPPLY CONCRETE MASONRY OVERLAY	SY	1061
509.1500	CONCRETE SURFACE REPAIR	SF	500
509.2000	FULL-DEPTH DECK REPAIR	SY	1
509.2500	CONCRETE MASONRY OVERLAY DECKS	CY	81
509.5100.S	POLYMER OVERLAY	SY	1061
509.9005.S.01	REMOVING CONCRETE MASONRY DECK OVERLAY B-43-21	SY	1061
509.9020.S	EPOXY CRACK SEALING	LF	20
SPV. 0165.01	FIBER WRAP REINFORCING NON-STRUCTURAL	SF	10

\* - THE CONTRACTOR SHALL COORDINATE THE FIELD IDENTIFICATION OF ALL DECK REPAIR AND SURFACE REPAIR LOCATIONS WITH THE ENGINEER.

NO.	DATE	REVISION	BY
STATE OF WISCONSIN DEPARTMENT OF TRANSPORTATION			
STRUCTURE		B-43-21	
		DRAWN BY CAR	PLANS CK'D. JRS
CROSS SECTIONS, STAGING DETAILS, QTYS & NOTES		SHEET 2 OF 3	

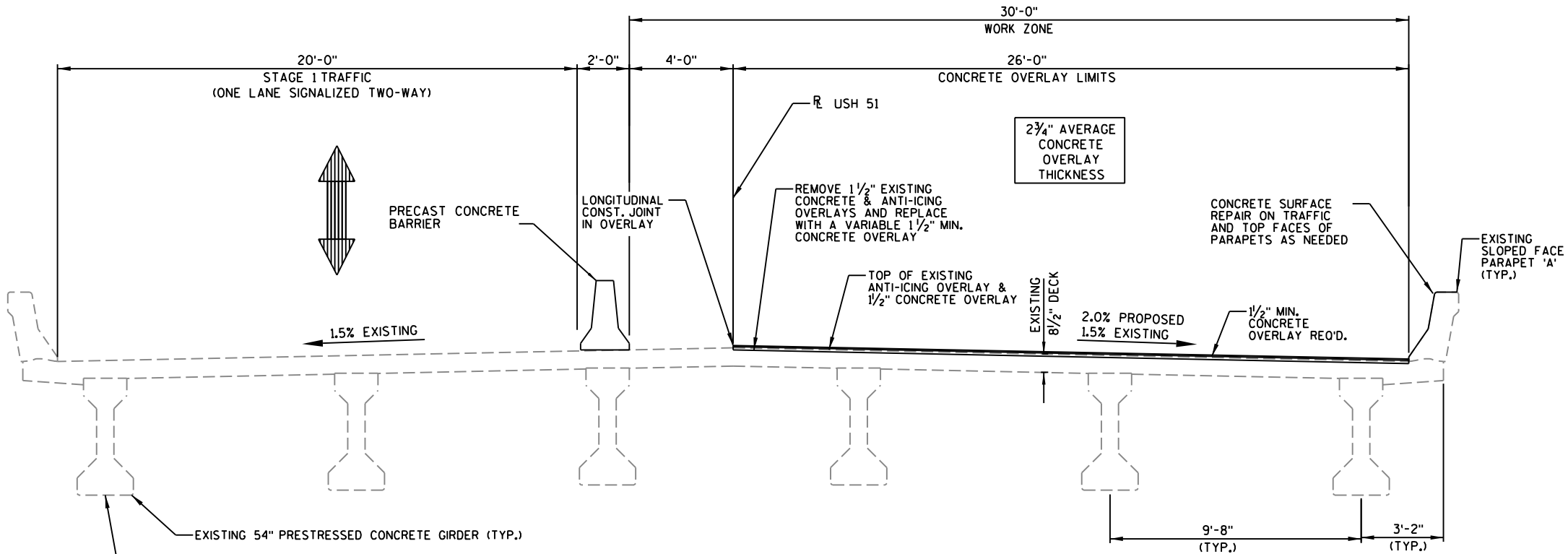

**CROSS SECTION THRU ROADWAY - STAGE 1 CONSTRUCTION**  
(CONCRETE OVERLAY - LOOKING NORTH)

-REPAIR END OF EXTERIOR GIRDER  
AT LOCATION SHOWN ON PLAN  
VIEW WITH "CONCRETE SURFACE  
REPAIR" AND "FIBER WRAP  
REINFORCING NON-STRUCTURAL".

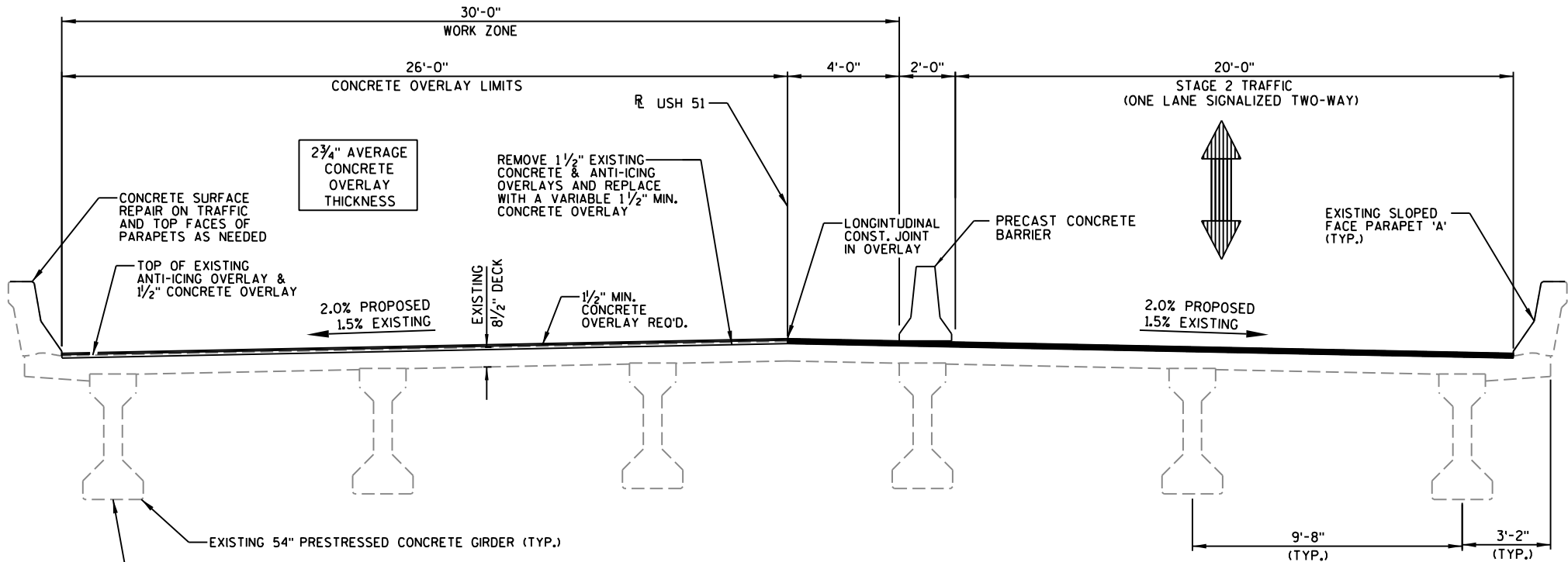

**CROSS SECTION THRU ROADWAY - STAGE 2 CONSTRUCTION**  
(CONCRETE OVERLAY - LOOKING NORTH)

-REPAIR END OF EXTERIOR GIRDER  
AT LOCATION SHOWN ON PLAN  
VIEW WITH "CONCRETE SURFACE  
REPAIR" AND "FIBER WRAP  
REINFORCING NON-STRUCTURAL".

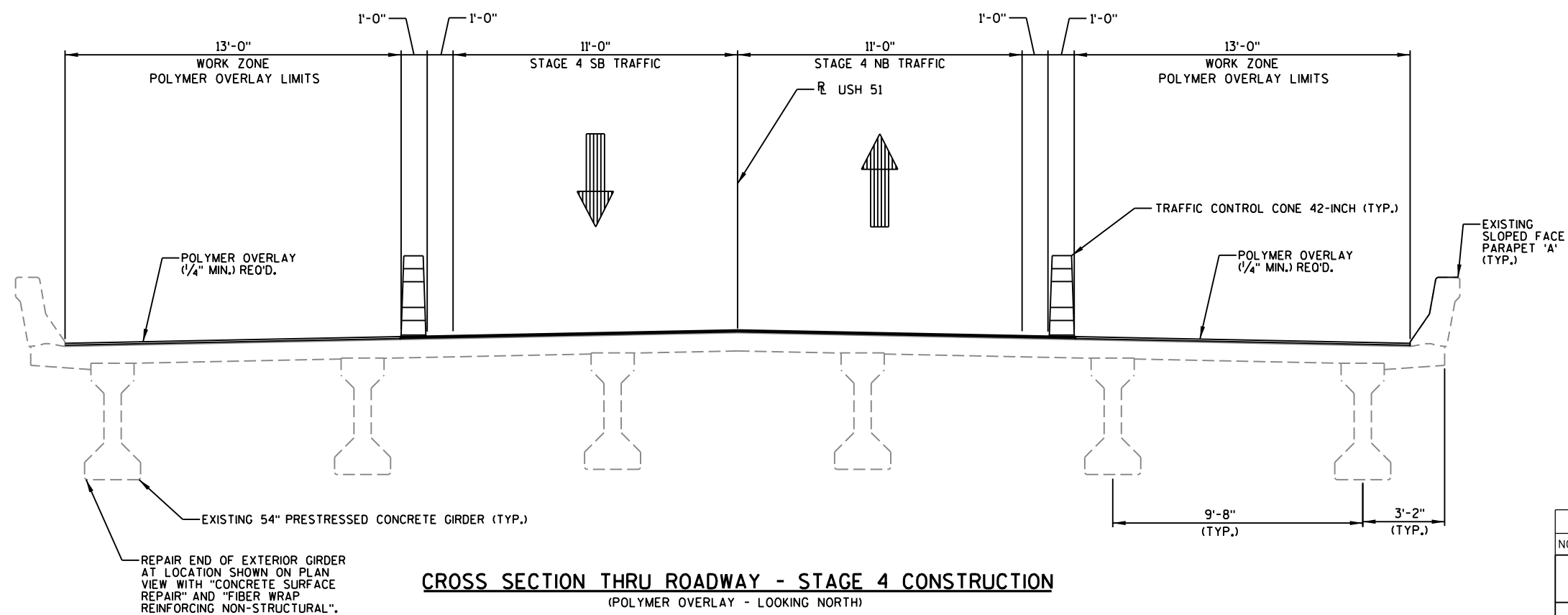
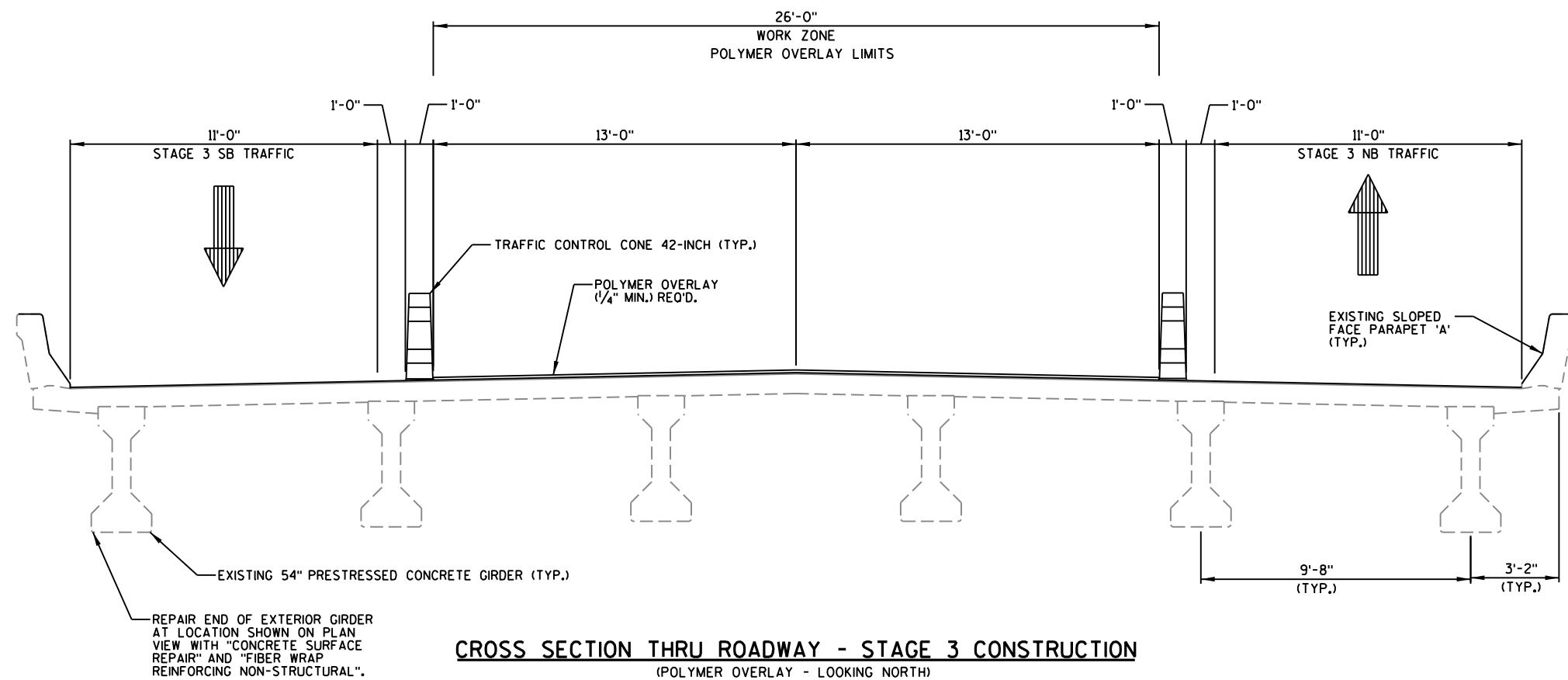

NO.	DATE	REVISION	BY
STATE OF WISCONSIN DEPARTMENT OF TRANSPORTATION			
STRUCTURE		B-43-21	
DRAWN BY RLR		PLANS CK'D. JRS	
CROSS SECTIONS & STAGING DETAILS		SHEET 3 OF 3	



## Notes



## ***Wisconsin Department of Transportation***

Dedicated people creating transportation solutions  
through innovation and exceptional service.

<http://www.dot.wisconsin.gov>