

HIGHWAY WORK PROPOSAL

Wisconsin Department of Transportation
DT1502 01/2020 s.66.0901(7) Wis. Stats

Proposal Number: **029**

<u>COUNTY</u>	<u>STATE PROJECT</u>	<u>FEDERAL</u>	<u>PROJECT DESCRIPTION</u>	<u>HIGHWAY</u>
Fond Du Lac	4986-00-25	WISC 2022179	C Fond Du Lac, Military Road; Superior Street - Western Avenue	LOC STR

ADDENDUM REQUIRED ATTACHED AT BACK

This proposal, submitted by the undersigned bidder to the Wisconsin Department of Transportation, is in accordance with the advertised request for proposals. The bidder is to furnish and deliver all materials, and to perform all work for the improvement of the designated project in the time specified, in accordance with the appended Proposal Requirements and Conditions.

Proposal Guaranty Required: \$75,000.00 Payable to: Wisconsin Department of Transportation	Attach Proposal Guaranty on back of this PAGE.
Bid Submittal Date: February 8, 2022 Time (Local Time): 11:00 am	Firm Name, Address, City, State, Zip Code
Contract Completion Time October 11, 2022	SAMPLE NOT FOR BIDDING PURPOSES
Assigned Disadvantaged Business Enterprise Goal 5%	This contract is exempt from federal oversight.

This certifies that the undersigned bidder, duly sworn, is an authorized representative of the firm named above; that the bidder has examined and carefully prepared the bid from the plans, Highway Work Proposal, and all addenda, and has checked the same in detail before submitting this proposal or bid; and that the bidder or agents, officer, or employees have not, either directly or indirectly, entered into any agreement, participated in any collusion, or otherwise taken any action in restraint of free competitive bidding in connection with this proposal bid.

Do not sign, notarize, or submit this Highway Work Proposal when submitting an electronic bid on the Internet.

Subscribed and sworn to before me this date _____

(Signature, Notary Public, State of Wisconsin)

(Bidder Signature)

(Print or Type Name, Notary Public, State Wisconsin)

(Print or Type Bidder Name)

(Date Commission Expires)

(Bidder Title)

Notary Seal

Type of Work: Grade, Sanitary Sewer, Water Main, Storm Sewer, Base, Concrete Pavement, Asphalt Pavement, Curb & Gutter, Sidewalk, Lighting, Signals, Signing, Pavement Marking	For Department Use Only
Notice of Award Dated	Date Guaranty Returned

**PLEASE ATTACH
PROPOSAL GUARANTY HERE**

Effective with November 2007 Letting

PROPOSAL REQUIREMENTS AND CONDITIONS

The bidder, signing and submitting this proposal, agrees and declares as a condition thereof, to be bound by the following conditions and requirements.

If the bidder has a corporate relationship with the proposal design engineering company, the bidder declares that it did not obtain any facts, data, or other information related to this proposal from the design engineering company that was not available to all bidders.

The bidder declares that they have carefully examined the site of, and the proposal, plans, specifications and contract forms for the work contemplated, and it is assumed that the bidder has investigated and is satisfied as to the conditions to be encountered, as to the character, quality, and quantities of work to be performed and materials to be furnished, and as to the requirements of the specifications, special provisions and contract. It is mutually agreed that submission of a proposal shall be considered conclusive evidence that the bidder has made such examination.

The bidder submits herewith a proposal guaranty in proper form and amount payable to the party as designated in the advertisement inviting proposals, to be retained by and become the property of the owner of the work in the event the undersigned shall fail to execute the contract and contract bond and return the same to the office of the engineer within fourteen (14) days after having been notified in writing to do so; otherwise to be returned.

The bidder declares that they understand that the estimate of quantities in the attached schedule is approximate only and that the attached quantities may be greater or less in accordance with the specifications.

The bidder agrees to perform the said work, for and in consideration of the payment of the amount becoming due on account of work performed, according to the unit prices bid in the following schedule, and to accept such amounts in full payment of said work.

The bidder declares that all of the said work will be performed at their own proper cost and expense, that they will furnish all necessary materials, labor, tools, machinery, apparatus, and other means of construction in the manner provided in the applicable specifications and the approved plans for the work together with all standard and special designs that may be designed on such plans, and the special provisions in the contract of which this proposal will become a part, if and when accepted. The bidder further agrees that the applicable specifications and all plans and working drawings are made a part hereof, as fully and completely as if attached hereto.

The bidder, if awarded the contract, agrees to begin the work not later than ten (10) days after the date of written notification from the engineer to do so, unless otherwise stipulated in the special provisions.

The bidder declares that if they are awarded the contract, they will execute the contract agreement and begin and complete the work within the time named herein, and they will file a good and sufficient surety bond for the amount of the contract for performance and also for the full amount of the contract for payment.

The bidder, if awarded the contract, shall pay all claims as required by Section 779.14, Statutes of Wisconsin, and shall be subject to and discharge all liabilities for injuries pursuant to Chapter 102 of the Statutes of Wisconsin, and all acts amendatory thereto. They shall further be responsible for any damages to property or injury to persons occurring through their own negligence or that of their employees or agents, incident to the performance of work under this contract, pursuant to the Standard Specifications for Road and Bridge Construction applicable to this contract.

In connection with the performance of work under this contract, the contractor agrees to comply with all applicable state and federal statutes relating to non-discrimination in employment. No otherwise qualified person shall be excluded from employment or otherwise be subject to discrimination in employment in any manner on the basis of age, race, religion, color, gender, national origin or ancestry, disability, arrest or conviction record (in keeping with s.111.32), sexual orientation, marital status, membership in the military reserve, honesty testing, genetic testing, and outside use of lawful products. This provision shall include, but not be limited to the following: employment, upgrading, demotion or transfer; recruitment or recruitment advertising; layoff or termination; rates of pay or other forms of compensation, and selection for training, including apprenticeship. The contractor further agrees to ensure equal opportunity in employment to all applicants and employees and to take affirmative action to attain a representative workforce.

The contractor agrees to post notices and posters setting forth the provisions of the nondiscrimination clause, in a conspicuous and easily accessible place, available for employees and applicants for employment.

If a state public official (section 19.42, Stats.) or an organization in which a state public official holds at least a 10% interest is a party to this agreement, this contract is voidable by the state unless appropriate disclosure is made to the State of Wisconsin Ethics Board.

Effective with August 2015 Letting

BID PREPARATION

Preparing the Proposal Schedule of Items

A General

- (1) Obtain bidding proposals as specified in section 102 of the standard specifications prior to 11:45 AM of the last business day preceding the letting. Submit bidding proposals using one of the following methods:
 1. Electronic bid on the internet.
 2. Electronic bid on a printout with accompanying diskette or CD ROM.
 3. Paper bid under a waiver of the electronic submittal requirements.
- (2) Bids submitted on a printout with accompanying diskette or CD ROM or paper bids submitted under a waiver of the electronic submittal requirements govern over bids submitted on the internet.

- (3) The department will provide bidding information through the department's web site at:
<https://wisconsindot.gov/Pages/doing-bus/contractors/hcci/bid-let.aspx>

The contractor is responsible for reviewing this web site for general notices as well as information regarding proposals in each letting. The department will also post special notices of all addenda to each proposal through this web site no later than 4:00 PM local time on the Thursday before the letting. Check the department's web site after 5:00 PM local time on the Thursday before the letting to ensure all addenda have been accounted for before preparing the bid. When bidding using methods 1 and 2 above, check the Bid Express™ on-line bidding exchange at <http://www.bidx.com/> after 5:00 PM local time on the Thursday before the letting to ensure that the latest schedule of items Expedite file (*.ebs or *.00x) is used to submit the final bid.

- (4) Interested parties can subscribe to the Bid Express™ on-line bidding exchange by following the instructions provided at the www.bidx.com web site or by contacting:

Info Tech Inc.
5700 SW 34th Street, Suite 1235
Gainesville, FL 32608-5371
email: <mailto:customer.support@bidx.com>

- (5) The department will address equipment and process failures, if the bidder can demonstrate that those failures were beyond their control.
- (6) Contractors are responsible for checking on the issuance of addenda and for obtaining the addenda. Notice of issuance of addenda is posted on the department's web site at:
<https://wisconsindot.gov/Pages/doing-bus/contractors/hcci/bid-let.aspx>

or by calling the department at (608) 266-1631. Addenda can ONLY be obtained from the department's web site listed above or by picking up the addenda at the Bureau of Highway Construction, 4th floor, 4822 Madison Yards Way, Madison, WI, during regular business hours.

- (7) Addenda posted after 5:00 PM on the Thursday before the letting will be emailed to the eligible bidders for that proposal. All eligible bidders shall acknowledge receipt of the addenda whether they are bidding on the proposal or not. Not acknowledging receipt may jeopardize the awarding of the project.

B Submitting Electronic Bids

B.1 On the Internet

- (1) Do the following before submitting the bid:
 1. Have a properly executed annual bid bond on file with the department.

2. Have a digital ID on file with and enabled by Info Tech Inc. Using this digital ID will constitute the bidder's signature for proper execution of the bidding proposal.
- (2) In lieu of preparing, delivering, and submitting the proposal as specified in 102.6 and 102.9 of the standard specifications, submit the proposal on the internet as follows:
 1. Download the latest schedule of items reflecting all addenda from the Bid Express™ web site.
 2. Use Expedite™ software to enter a unit price for every item in the schedule of items.
 3. Submit the bid according to the requirements of Expedite™ software and the Bid Express™ web site. Do not submit a bid on a printout with accompanying diskette or CD ROM or a paper bid. If the bidder does submit a bid on a printout with accompanying diskette or a paper bid in addition to the internet submittal, the department will disregard the internet bid.
 4. Submit the bid before the hour and date the Notice to Contractors designates.
 5. Do not sign, notarize, and return the bidding proposal described in 102.2 of the standard specifications.
- (3) The department will not consider the bid accepted until the hour and date the Notice to Contractors designates.

B.2 On a Printout with Accompanying Diskette or CD ROM

- (1) Download the latest schedule of items from the Wisconsin pages of the Bid Express™ web site reflecting the latest addenda posted on the department's web site at:
<https://wisconsindot.gov/Pages/doing-bus/contractors/hcci/bid-let.aspx>
Use Expedite™ software to prepare and print the schedule of items. Provide a valid amount for all price fields. Follow instructions and review the help screens provided on the Bid Express™ web site to assure that the schedule of items is prepared properly.
- (2) Staple an 8 1/2 by 11 inch printout of the Expedite™ generated schedule of items to the other proposal documents submitted to the department as a part of the bidder's sealed bid. As a separate submittal, not in the sealed bid envelop but due at the same time and place as the sealed bid, also provide the Expedite™ generated schedule of items on a 3 1/2 inch computer diskette or CD ROM. Label each diskette or CD ROM with the bidder's name, the 4 character department-assigned bidder identification code from the top of the bidding proposal, and a list of the proposal numbers included on that diskette or CD ROM as indicated in the following example:

Bidder Name

BN00

Proposals: 1, 12, 14, & 22

- (3) If bidding on more than one proposal in the letting, the bidder may include all proposals for that letting on one diskette or CD ROM. Include only submitted proposals with no incomplete or other files on the diskette or CD ROM.
- (4) The bidder-submitted printout of the Expedite™ generated schedule of items is the governing contract document and must conform to the requirements of section 102 of the standard specifications. If a printout needs to be altered, cross out the printed information with ink or typewriter and enter the new information and initial it in ink. If there is a discrepancy between the printout and the diskette or CD ROM, the department will analyze the bid using the printout information.
- (5) In addition to the reasons specified in section 102 of the standard specifications, proposals are irregular and the department may reject them for one or more of the following:
 1. The check code printed on the bottom of the printout of the Expedite™ generated schedule of items is not the same on each page.
 2. The check code printed on the printout of the Expedite™ generated schedule of items is not the same as the check code for that proposal provided on the diskette or CD ROM.

3. The diskette or CD ROM is not submitted at the time and place the department designates.

C Waiver of Electronic Submittal

- (1) The bidder may request a waiver of the electronic submittal requirements. Submit a written request for a waiver in lieu of bids submitted on the internet or on a printout with accompanying diskette or CD ROM. Use the waiver that was included with the paper bid document sent to the bidder or type up a waiver on the bidder's letterhead. The department will waive the electronic submittal requirements for a bidding entity (individual, partnership, joint venture, corporation, or limited liability company) for up to 4 individual proposals in a calendar year. The department may allow additional waivers for equipment malfunctions.
- (2) Submit a schedule of items on paper conforming to section 102 of the standard specifications. The department charges the bidder a \$75 administrative fee per proposal, payable at the time and place the department designates for receiving bids, to cover the costs of data entry. The department will accept a check or money order payable to: "Wisconsin, Dept. of Transportation."
- (3) In addition to the reasons specified in section 102 of the standard specifications, proposals are irregular and the department may reject them for one or more of the following:
 1. The bidder fails to provide the written request for waiver of the electronic submittal requirements.
 2. The bidder fails to pay the \$75 administrative fee before the time the department designates for the opening of bids unless the bidder requests on the waiver that they be billed for the \$75.
 3. The bidder exceeds 4 waivers of electronic submittal requirements within a calendar year.
- (4) In addition to the reasons specified in section 102 of the standard specifications, the department may refuse to issue bidding proposals for future contracts to a bidding entity that owes the department administrative fees for a waiver of electronic submittal requirements.

PROPOSAL BID BOND

DT1303 1/2006

Wisconsin Department of Transportation

Proposal Number	Project Number	Letting Date
Name of Principal		
Name of Surety	State in Which Surety is Organized	

We, the above-named Principal and the above-named Surety, are held and firmly bound unto the State of Wisconsin in the sum equal to the Proposal Guaranty for the total bid submitted for the payment to be made; we jointly and severally bind ourselves, our heirs, executors, administrators, successors and assigns. The condition of this obligation is that the Principal has submitted a bid proposal to the State of Wisconsin acting through the Department of Transportation for the improvement designated by the Proposal Number and Letting Date indicated above.

If the Principal is awarded the contract and, within the time and manner required by law after the prescribed forms are presented for signature, enters into a written contract in accordance with the bid, and files the bond with the Department of Transportation to guarantee faithful performance and payment for labor and materials, as required by law, or if the Department of Transportation shall reject all bids for the work described, then this obligation shall be null and void; otherwise, it shall be and remain in full force and effect. In the event of failure of the Principal to enter into the contract or give the specified bond, the Principal shall pay to the Department of Transportation **within 10 business days of demand** a total equal to the Proposal Guaranty as liquidated damages; the liability of the Surety continues for the full amount of the obligation as stated until the obligation is paid in full.

The Surety, for value received, agrees that the obligations of it and its bond shall not be impaired or affected by any extension of time within which the Department of Transportation may accept the bid; and the Surety does waive notice of any such extension.

IN WITNESS, the Principal and Surety have agreed and have signed by their proper officers and have caused their corporate seals to be affixed this date: **(DATE MUST BE ENTERED)**

PRINCIPAL

(Company Name) **(Affix Corporate Seal)**

(Signature and Title)

(Company Name)

(Signature and Title)

(Company Name)

(Signature and Title)

(Company Name)

(Signature and Title)

NOTARY FOR PRINCIPAL

(Date)

State of Wisconsin)
) ss.
_____ County)

On the above date, this instrument was acknowledged before me by the named person(s).

(Signature, Notary Public, State of Wisconsin)

(Print or Type Name, Notary Public, State of Wisconsin)

(Date Commission Expires)

Notary Seal

(Name of Surety) **(Affix Seal)**

(Signature of Attorney-in-Fact)

NOTARY FOR SURETY

(Date)

State of Wisconsin)
) ss.
_____ County)

On the above date, this instrument was acknowledged before me by the named person(s).

(Signature, Notary Public, State of Wisconsin)

(Print or Type Name, Notary Public, State of Wisconsin)

(Date Commission Expires)

Notary Seal

IMPORTANT: A certified copy of Power of Attorney of the signatory agent must be attached to the bid bond.

CERTIFICATE OF ANNUAL BID BOND

DT1305 8/2003

Wisconsin Department of Transportation

Time Period Valid (From/To)	
Name of Surety	
Name of Contractor	
Certificate Holder	Wisconsin Department of Transportation

This is to certify that an annual bid bond issued by the above-named Surety is currently on file with the Wisconsin Department of Transportation.

This certificate is issued as a matter of information and conveys no rights upon the certificate holder and does not amend, extend or alter the coverage of the annual bid bond.

Cancellation: Should the above policy be cancelled before the expiration date, the issuing surety will give thirty (30) days written notice to the certificate holder indicated above.

(Signature of Authorized Contractor Representative)

(Date)

March 2010

LIST OF SUBCONTRACTORS

Section 66.0901(7), Wisconsin Statutes, provides that as a part of the proposal, the bidder also shall submit a list of the subcontractors the bidder proposes to contract with and the class of work to be performed by each. In order to qualify for inclusion in the bidder's list a subcontractor shall first submit a bid in writing, to the general contractor at least 48 hours prior to the time of the bid closing. The list may not be added to or altered without the written consent of the municipality. A proposal of a bidder is not invalid if any subcontractor and the class of work to be performed by the subcontractor has been omitted from a proposal; the omission shall be considered inadvertent or the bidder will perform the work personally.

No subcontract, whether listed herein or later proposed, may be entered into without the written consent of the Engineer as provided in Subsection 108.1 of the Standard Specifications.

[illegible]

DECEMBER 2000

**CERTIFICATION REGARDING DEBARMENT, SUSPENSION, AND OTHER
RESPONSIBILITY MATTERS - PRIMARY COVERED TRANSACTIONS**

Instructions for Certification

1. By signing and submitting this proposal, the prospective contractor is providing the certification set out below.
2. The inability of a person to provide the certification required below will not necessarily result in denial of participation in this covered transaction. The prospective contractor shall submit an explanation of why it cannot provide the certification set out below. The certification or explanation will be considered in connection with the department or agency's determination whether to enter into this transaction. However, failure of the prospective contractor to furnish a certification or an explanation shall disqualify such person from participation in this transaction.
3. The certification in this clause is a material representation of fact upon which reliance was placed when the department determined to enter into this transaction. If it is later determined that the contractor knowingly rendered an erroneous certification in addition to other remedies available to the Federal Government the department may terminate this transaction for cause or default.
4. The prospective contractor shall provide immediate written notice to the department to whom this proposal is submitted if at any time the prospective contractor learns that its certification was erroneous when submitted or has become erroneous by reason of changed circumstances.
5. The terms "covered transaction," "debarred," "suspended," "ineligible," "lower tier covered transaction," "participant," "person," "primary covered transaction," "principal," "proposal," and "voluntarily excluded," as used in this clause, have the meanings set out in the Definitions and Coverage sections of the rules implementing Executive Order 12549. You may contact the department to which this proposal is being submitted for assistance in obtaining a copy of those regulations.
6. The prospective contractor agrees by submitting this proposal that, should this contract be entered into, it shall not knowingly enter into any lower tier covered transaction with a person who is debarred, suspended, declared ineligible, or voluntarily excluded from participation in this covered transaction, unless authorized by the department entering into this transaction.
7. The prospective contractor further agrees by submitting this proposal that it will include the clause titled "Certification Regarding Debarment, Suspension, Ineligibility and Voluntary Exclusion-Lower Tier Covered Transaction," which is included as an addendum to PR-1273 - "Required Contract Provisions Federal Aid Construction Contracts," without

modification, in all lower tier covered transactions and in all solicitations for lower tier covered transactions.

8. The contractor may rely upon a certification of a prospective subcontractor/materials supplier that it is not debarred, suspended, ineligible, or voluntarily excluded from the covered transaction, unless it knows that the certification is erroneous. A contractor may decide the method and frequency by which it determines the eligibility of its principals. Each contractor may, but is not required to, check the Disapproval List (telephone # 608/266/1631).
9. Nothing contained in the foregoing shall be construed to require establishment of a system of records in order to render in good faith the certification required by this clause. The knowledge and information of a contractor is not required to exceed that which is normally possessed by a prudent person in the ordinary course of business dealings.
10. Except for transactions authorized under paragraph 6 of these instructions, if a contractor in a covered transaction knowingly enters into a lower tier covered transaction with a person who is suspended, debarred, ineligible or voluntarily excluded from participation in this transaction, in addition to other remedies available to the Federal Government, the department may terminate this transaction for cause or default.

Certification Regarding Debarment, Suspension, and Other Responsibility Matters - Primary Covered Transactions

- (1) The prospective contractor certifies to the best of its knowledge and belief, that it and its principals:
 - (a) Are not presently debarred, suspended, proposed for debarment, declared ineligible, or voluntarily excluded from covered transactions by any Federal department or agency;
 - (b) Have not within a three-year period preceding this proposal been convicted of or had a civil judgment rendered against them for commission of fraud or a criminal offense in connection with obtaining, attempting to obtain, or performing a public (Federal, State or local) transaction or contract under a public transaction; violation of Federal or State antitrust statutes or commission of embezzlement, theft, forgery, bribery, falsification or destruction of records, making false statements or receiving stolen property;
 - (c) Are not presently indicted for or otherwise criminally or civilly charged by a governmental entity (Federal, State or local) with commission of any of the offense enumerated in paragraph (1)(b) of this certification; and
 - (d) Have not within a three-year period preceding this proposal had one or more public transactions (Federal, State or local) terminated for cause or default.
- (2) Where the prospective contractor is unable to certify to any of the statements in this certification, such prospective contractor shall attach an explanation to this proposal.

Special Provisions

Table of Contents

Article	Description	Page #
1.	General.....	3
2.	Scope of Work.....	3
3.	Prosecution and Progress.....	3
4.	Traffic.	4
5.	Holiday and Special Event Work Restrictions.....	6
6.	Utilities.....	6
7.	Work by Others.	9
8.	Municipality Acceptance of Sanitary Sewer and Water Main Construction.	10
9.	Referenced Construction Specifications.	10
10.	Railroad Insurance and Coordination – Wisconsin Central Ltd (CN).	10
11.	Information to Bidders, WPDES General Construction Storm Water Discharge Permit.	12
12.	Notice to Contractor, Electronic Ticketing.....	12
13.	Environmental Protection – Dewatering.....	12
14.	Health and Safety Requirements for Workers Remediating Petroleum Contamination.	13
15.	Coordination with Businesses and Residents.....	13
16.	Abandoning Sewer, Item 204.0291.S.	13
17.	Catch Basins, Manholes, and Inlets.....	14
18.	Remove Ex. Sanitary Manhole, Item SPV.0060.01; Remove Ex. Water Valve Box, Item SPV.0060.02; Adjust Existing Sanitary Manhole, Item SPV.0060.09.....	14
19.	Remove Ex. Hydrant, Item SPV.0060.03.....	14
20.	Adjust Ex. Valve Box, Item SPV.0060.04; Adjust Ex. Curb Stop Box, Item SPV.0060.05.	15
21.	Sanitary Manhole 4-FT Diameter, Item SPV.0060.06; Sanitary Manhole 5-FT Diameter, Item SPV.0060.07; Sanitary Manhole 8-FT Diameter, Item SPV.0060.08.	15
22.	Sanitary Sewer Plug 12-Inch, Item SPV.0060.10; Plug 6-Inch, Item SPV.0060.41; Plug 10-Inch, Item SPV.0060.42; Plug 12-Inch, Item SPV.0060.43.	16
23.	Connect to Existing Sanitary Sewer (All Sizes Except 27-Inch), Item SPV.0060.11; Connect to Existing 27-Inch Sanitary Sewer, Item SPV.0060.12.....	16
24.	Water Valve & Box 4-Inch, Item SPV.0060.13; Water Valve & Box 6-Inch, Item SPV.0060.14; Water Valve & Box 8-Inch, Item SPV.0060.15; Water Valve & Box 10-Inch, Item SPV.0060.16; Water Valve & Box 12-Inch, Item SPV.0060.17.	17
25.	Fire Hydrant, Item SPV.0060.18.	18
26.	Cross 12"x6", Item SPV.0060.19; Cross 12"x10", Item SPV.0060.20; Tees 6"x6"x6", Item SPV.0060.21; Tees 8"x6"x8", Item SPV.0060.22; Tees 10"x8"x10", Item SPV.0060.23; Tees 10"x10"x10", Item SPV.0060.24; Tees 12"x4"x12", Item SPV.0060.25; Tees 12"x6"x12", Item SPV.0060.26; Tees 12"x8"x12", Item SPV.0060.27; Tees 12"x12"x12", Item SPV.0060.28; Bend 45-Degree 4-Inch, Item SPV.0060.29; Bend 22.5-Degree 6-Inch, Item SPV.0060.30; Bend 45-Degree 6-Inch, Item SPV.0060.31; Bend 90-Degree 6-Inch, Item SPV.0060.32; Bend 45-Degree 8-Inch, Item SPV.0060.33; Bend 90-Degree 8-Inch, Item SPV.0060.34; Bend 45-Degree 10-Inch, Item SPV.0060.35; Bend 90-Degree 10-Inch, Item SPV.0060.36; Bend 11.25-Degree 12-Inch, Item SPV.0060.37; Bend 45-Degree 12-Inch, Item SPV.0060.38; Bend 90-Degree 12-Inch, Item SPV.0060.39; Reducer 12"x8", Item SPV.0060.40.....	18
27.	Connect to Existing 4-Inch Watermain, Item SPV.0060.44; Connect to Existing 6-Inch Watermain, Item SPV.0060.45; Connect to Existing 8-Inch Watermain, Item SPV.0060.46; Connect to	

	Existing 10-Inch Watermain, Item SPV.0060.47; Connect to Existing 12-Inch Watermain, Item SPV.0060.48; Sacrificial Anode Bag, Item SPV.0060.49; Corporation, Curb Stop, Box, Saddle & Union 1-1/4 Inch, Item SPV.0060.50; Corporation, Curb Stop, Box, Saddle & Union 1-1/2 Inch, Item SPV.0060.51.	19
28.	Traffic Signal Control Cabinet and Controller, SPV.0060.52.	20
29.	Audible-Tactile Pedestrian Push Button Unit, SPV.0060.53.	28
30.	Ornamental Street Light, Item SPV.0060.54.	30
31.	Cobra Head Street Light, Item SPV.0060.55.	30
32.	Fiber Optic Access Box, Item SPV.0060.56.	31
33.	Cobra Head Street Light – Fixture Only, Item SPV.0060.57.	31
34.	Management of Petroleum Contaminated Water, Item SPV.0060.58.	32
35.	Salvage and Reinstall Flashing Light, Item SPV.0060.59.	34
36.	Remove and Salvage Signs, Item SPV.0060.60.	34
37.	Remove, Salvage & Reinstall GPS Preemption Detector (Military Road & Western Ave), Item SPV.0060.61.	35
38.	Remove & Salvage Traffic Signal Equipment (Military Road & Western Ave), Item SPV.0060.62; Remove & Salvage Traffic Signal Equipment (Military Road & 9 th St), Item SPV.0060.63.	35
39.	Temporary Water Service Project 4986-00-25, Item SPV.0060.64; Bypass Pumping 27-Inch Sanitary Interceptor Project 4986-00-25, Item SPV.0060.65.	36
40.	Low Maintenance Seed Mix, Item SPV.0085.01.	36
41.	Sanitary Lateral 6-Inch, Item SPV.0090.01; Sanitary Sewer Pipe 8-Inch, Item SPV.0090.04; Sanitary Sewer Pipe 10-Inch, Item SPV.0090.05; Sanitary Sewer Pipe 12-Inch, Item SPV.0090.06; Sanitary Sewer Pipe 27-Inch, Item SPV.0090.07.	37
42.	Polyethylene Water Service 1-1/4 Inch (C.T.S.), Item SPV.0090.02; Polyethylene Water Service 1-1/2 Inch (C.T.S.), Item SPV.0090.03.	38
43.	PVC Water Main 4-Inch, Item SPV.0090.08; PVC Water Main 6-Inch, Item SPV.0090.09; PVC Water Main 8-Inch, Item SPV.0090.10; PVC Water Main 10-Inch, Item SPV.0090.11; PVC Water Main 12-Inch, Item SPV.0090.12.	38
44.	Temporary 2-Inch Blow Off, Item SPV.0090.13.	39
45.	Concrete Curb and Gutter 4-Inch Sloped 30-Inch Type A Modified, Item SPV.0090.14.	39
46.	Storm Sewer Laterals, Item SPV.0090.15.	40
47.	Sawing Curb Head, Item SPV.0090.16.	40
48.	Insulation Board 2-Inch, Item SPV.0165.01.	41
49.	Hydro Mulch, Item SPV.0180.01.	41
50.	Contaminated Soil Management, Item SPV.0195.01.	42

SPECIAL PROVISIONS

1. General.

Perform the work under this construction contract for Project 4986-00-25, C Fond du Lac, Military Road, Superior Street – Western Avenue, Fond du Lac County, Wisconsin as the plans show and execute the work as specified in the State of Wisconsin, Department of Transportation, Standard Specifications for Highway and Structure Construction, 2022 Edition, as published by the department, and these special provisions.

If all or a portion of the plans and special provisions are developed in the SI metric system and the schedule of prices is developed in the US standard measure system, the department will pay for the work as bid in the US standard system.

100-005 (20210708)

2. Scope of Work.

The work under this contract shall consist of removals, excavation common, breaker run, base aggregate dense, HMA pavement, curb and gutter, concrete sidewalk, storm sewer, water main, sanitary sewer, permanent signing, street lighting, traffic signals, pavement marking, erosion control items, and all incidental items necessary to complete the work as shown on the plans and included in the proposal and contract.

104-005 (20090901)

3. Prosecution and Progress.

Begin work within 10 calendar days after the engineer issues a written notice to do so.

Provide the start date to the engineer in writing within a month after executing the contract but at least 14 calendar days before the preconstruction conference. Upon approval, the engineer will issue the notice to proceed within 10 calendar days before the approved start date.

To revise the start date, submit a written request to the engineer at least two weeks before the intended start date. The engineer will approve or deny that request based on the conditions cited in the request and its effect on the department's scheduled resources.

Interim Completion and Liquidated Damages – Military Road / Western Ave. Intersection / Concrete pavement, curb and gutter, concrete sidewalk, pavement marking: 46 Calendar Days

At the beginning of stage 1, begin work north of the 9th Street East intersection, as shown on the plans. In Stage 1, complete the Military Road / Western Ave. intersection to the stage necessary to reopen it to through traffic in the west, north and east directions as shown in the plans. Close Military Road and Western Ave. to through traffic for a maximum of 46 consecutive calendar days. Do not reopen until completing the following work: concrete pavement, water main, sanitary sewer, storm sewer, curb and gutter, concrete sidewalk, underground lighting and signal elements, setting of final signal and light poles, and traffic control needed for the next stage.

If the contractor fails to complete the work necessary to reopen military Road / Western Ave. intersection to traffic within 46 consecutive calendar days, the department will assess the contractor \$2175 in interim liquidated damages for each calendar day the contract work remains incomplete beyond 46 calendar days. An entire calendar day will be charged for any period of time within a calendar day that the road remains closed beyond 12:01 AM.

If contract time expires prior to completing all work specified in the contract, additional liquidated damages will be affixed according to standard spec 108.11.

Northern Long-eared Bat (*Myotis septentrionalis*)

Northern Long-eared Bats (NLEB) have the potential to inhabit the project limits because they roost in trees. Roosts may not have been observed on this project, but conditions to support the species exist. The species and all active roosts are protected by the Federal Endangered Species Act. If an individual bat or active roost is encountered during construction operations, stop work and notify the engineer and the WisDOT Regional Environmental Coordinator (REC).

According to the final 4(d) rule issued for the NLEB, the department has determined that the proposed activity may affect, but will not result in prohibited take of the NLEB. The activity involves tree removal but will not occur within 0.25 miles of a known hibernacula, nor will the activity remove a known maternity roost tree or any other tree within 150 feet of a known maternity roost tree.

If additional trees need to be removed, no Clearing shall occur without prior approval from the engineer, following coordination with the WisDOT REC. Additional tree removal beyond the area originally specified will require consultation with the United States Fish and Wildlife Service (USFWS) and may require a bat presence/absence survey. Notify the engineer if additional Clearing cannot be avoided to begin coordination with the WisDOT REC. The WisDOT REC will initiate consultation with the USFWS and determine if a survey is necessary.

Submit a schedule and description of Clearing operations with the ECIP 14 days prior to any Clearing operations. The department will determine, based on schedule and scope of work, what additional erosion control measures shall be implemented prior to the start of Clearing operations, and list those additional measures in the ECIP.

Schedule of Operations

Stage 1

Begin work from the north side of the north 9th Street East intersection to the north side of the intersection with Western Avenue. Stage 1 will be completed when the Western Avenue intersection is completed to a point to allow live traffic in the west, north and east directions as shown in the plans. Complete all concrete paving, water main, sanitary sewer, storm sewer, underground lighting and signal elements, setting of lighting and signal poles, pavement markings, and erosion control.

Complete this stage by the interim completion date as described above.

Stage 2

Reconstruct Military Road from the beginning of the project, Station 10+20, to the south side of the Western Avenue intersection. Complete all remaining work on the project, including finishing and activating the traffic signals at the Western Avenue intersection.

4. Traffic.

General

Stage 1

Military Road from the north side of the 9th Street East intersection to the north side of the Western Ave. intersection shall be closed to through traffic for construction of this area. Maintain through traffic south of 9th Street East to follow the detour route that is shown in the plans utilizing 9th Street East to Main Street. During this stage, complete the Western Ave. intersection from Station 30+50 to the end of the project in order to open the road for Stage 2 traffic. Complete the following work before opening the Western Avenue intersection to traffic: concrete pavement, water main, sanitary sewer, storm sewer, curb and gutter, sidewalk, driveways, pavement markings, permanent signing, and erosion control.

Stage 2

Military Road from the beginning of the project, Station 10+20, to Station 30+50 shall be closed to through traffic. Maintain through traffic in the Western Avenue intersection in the west, north and east directions using stop sign control as shown in the plans. Construct the remaining portions of Military Road and the side streets. Provide the detour as shown in the plans for stage 2.

Maintain the Brooke Street Trail traffic at all times using the existing trail or adjacent street sidewalks. Utilize a flag person if the trail is briefly blocked at any time due to safety. Do not use the trail right-of-way for moving any equipment unless a flag person is present and directing trail traffic. Place warning signs, lights or such other safety markers to inform public users of any construction work as provided in the plans. Place passable barricades with advanced warning signs at entry points for trail users that require trail users to substantially reduce their speed and proceed single file. Protect excavated open holes at all times. Fill all excavated holes and make level with the original grade at the end of each working day. Do not park or store any vehicles or equipment on the trail at any time unless authorized in advanced writing by the city of Fond du Lac engineering department.

Vehicle Access

Maintain local vehicle access at all times to properties within the work zone that do not have alternate access available outside the work zone, except as allowed herein. Maintain ramped driveway access at a maximum slope of 12% on existing driveway surface, compacted base aggregate dense, or finished driveway surface. Notify the property resident or business a minimum of 72 hours in advance of driveway reconstruction to verify closure or staged driveway construction methods. For businesses, coordinate with each business for the best time to construct driveways and sidewalks so as minimize interruption to business operation during open hours. Construct driveway approaches to commercial properties in stages if the property does not have an alternate access available so that at least one access is maintained to each business at all times.

Pedestrian Access

Stage closures of sidewalk along Military Road for removal of existing and temporary sidewalk, construction of new concrete sidewalk, and to complete storm sewer or utility service laterals crossing below the sidewalk and for excavation for subgrade that results in excavation within 2 feet of the existing sidewalk. Maintain existing sidewalk and provide pedestrian access to residents and businesses on Military Road between the west project limits and the east project limits at all times, except as permitted herein.

Close sidewalk on only one side of Military Road and on only one side of an intersecting side street at any time. Provide a sidewalk detour to the opposite side of the street using temporary crosswalks and appropriate bid items in the contract as shown in the plans. Install sidewalk detour signs incidental to the associated construction item. If the engineer determines that additional crosswalk locations are needed, provide them at locations as directed by the engineer. Open the sidewalk to pedestrian traffic after backfilling the sidewalk and completing proposed curb ramps. Reopen the closed sidewalk by replacing removed sidewalk sections with temporary or final surface material and removing all sidewalk closure signs and barricades. Backfill along the sidewalk edges with topsoil or other finish surfaces as detailed in the plans. A temporary material may be substituted for sidewalk backfill to the top sidewalk edge and compacted to a minimum slope of 3:1 perpendicular to the sidewalk edge. Coordinate with each business for the best time to construct sidewalks so as not to interrupt business operations during open hours.

Furnish and install Temporary Pedestrian Barricade along existing and temporary sidewalk surface where there are drop-offs greater than 6-inches within 1-foot of the sidewalk edge and a grass or turf buffer does not exist to delineate the edge of sidewalk for vision impaired pedestrians. Traffic Control Drums or barrels shall not be used for guidance along pedestrian access routes in lieu of Temporary Pedestrian Barricade.

Provide a minimum of one crosswalk access across Military Road and side streets as shown in the plans or as directed by the engineer. Crosswalk access shall be maintained at all times. All crosswalk access shall be on existing pavement, finished pavement, or temporary surface.

If a business or residence does not have another entrance that can be used during the placement of the new concrete sidewalk, provide access at all times.

If additional special pedestrian access needs are identified along the project, provide for that access as directed by the engineer.

5. Holiday and Special Event Work Restrictions.

Do not perform work on, nor haul materials of any kind along or across any portion of the highway carrying Military Road traffic, and entirely clear the traveled way and shoulders of such portions of the highway of equipment, barricades, signs, lights, and any other material that might impede the free flow of traffic during the following holiday and special event periods:

- From noon Friday, May 27, 2022 to 6:00 AM Tuesday, May 31, 2022 for Memorial Day;
- From noon Friday, July 1, 2022 to 6:00 AM Tuesday, July 5, 2022 for Independence Day;
- From noon Friday, September 2, 2022 to 6:00 AM Tuesday, September 6, 2022 for Labor Day.

stp-107-005 (20210113)

6. Utilities.

This contract does not come under the provision of Administrative Rule Trans 220.

stp-107-066 (20080501)

Utility Coordination

Underground utility facilities are located within the project limits. Coordinate construction activities with a call to Diggers Hotline or a direct call to the utilities that have facilities in the area as required per statutes. Use caution to ensure the integrity of underground facilities.

Contact each facility company listed in the plans, prior to preparing bids, to obtain current information on the status of existing utilities and any new utility relocation work.

Utility companies shall be notified of all existing utilities uncovered or cut through for documentation and verification. The emergency contacts are located on the title sheet or below.

Alliant Energy Electric has overhead lines that begin at the beginning of the project on the west side of Military Road and run north. At Station 14+70, the line splits. One line heads west along W 9th Street west and exits the project. One line heads east along W 9th Street east and exits the project. The third line crosses Military Road to a pole at Station 15+98 and heads north along Military Road on the east side. There are service lines that cross Military Road from this line. At Station 27+27 the line splits and one line heads west along S Brook Street and exits the project. The other line heads east out of the project limits. The overhead lines and poles are in conflict and will be removed prior to construction.

Alliant Energy will replace electric facilities underground. Work is anticipated to begin January 10, 2022 and take approximately 60 working days to complete.

Alliant Energy will install a new pole at Station 10+48 LT, install new underground electric across Military Road and then head north under the sidewalk to Walker Street. At Walker St. the new underground line will head diagonal to the existing right-of-way and the line will follow the right-of-way along W 9th St. east out of the project limits. A new underground line will follow the west side of Liberty St. out of the project limits. At Station 11+16E9th, a new underground line will cross W 9th St. east to the north side and then will follow Military Road north along the east TLE line to Morris Street. At Morris St. the line will turn and follow Morris Street out of the project limits.

From the new line near the right-of-way at Station 13+48 RT, a new line will cross Military Road to the west side that runs along the existing sidewalk. The new line will head north along the right-of-way to Station 22+43 LT. Here a new pedestal will be installed and the line will end. There is one crossing near Henning St. at Station 21+16. The new line will follow the north side of Henning St. out of the project limits. There will also be a new crossing from the east side of Military Road to the west side at Station 26+26. This new line will follow S. Brooke St. to Station 80+40B and end at a new pole.

From the new underground crossing of Military Road at 13+48 LT, the new line follows the existing sidewalk west to Superior Street. The line crosses Superior St. at Station 20+70S to the northwest and then follows the right-of-way south across W 9th St. west and then heads west out of the project limits.

Alliant will not be able to remove all the existing poles until both AT&T and Charter have completed their work. This work is anticipated to begin May 26, 2022 and will take approximately 2-3 days to complete.

Field contact is Bill Bastian, 883 West Scott St., Fond du Lac, WI 54937, (920) 322-6716, or email williambastian@alliantenergy.com.

Alliant Energy Gas has an underground gas line that begins at Station 1+83W9th LT and heads east crossing Military Road and exiting the project along W 9th St. east. There is another line entering the project on the north side of W 9th St. east that follows W 9th St. to the intersection with Military Road and then heads north along the east side of Military Road to Station 17+11. At this station the line crosses Military Road and exits the project along Grove St. These lines will be in conflict and will be discontinued by Alliant.

There is an underground line that begins near Station 14+74 LT and follows Military Road on the west side to the end of the project. This line has several existing crossings of Military Road and these lines will be in conflict. These lines will be discontinued by Alliant.

Alliant Energy will install new underground gas lines throughout the project. At Station 20+60S RT, the new underground gas line will cross Superior St. and Military Road at Station 13+33. The line will follow the right-of-way line to approximately Station 14+78NE RT and here the line will connect to the existing line and exit the project.

A new underground line will be installed crossing W 9th St. east at Station 11+20E9th. On the north side, one line will head east out of the project limits and the other line will head west to Military Road. This line will follow Military Road north to Station 17+04 and then cross Military Road exiting the project.

There is a new underground gas line that begins at Station 14+74 LT that heads north along the right-of-way of Military Road. At Grove St. the new line follows Grove St. to the limits of construction, crosses Grove St. and then comes back to Military Road. The line then continues north along Military Road on the west side to Station 32+91 LT. Here the line connects back into the existing gas line. There are several laterals across Military Road in this section.

There is a new underground gas line that crosses Military Road from the west side that follows along the south side of Henning St. out of the project limits. There is a new connection on the south side of Wilkins St. and a new line crosses Military Road at Station 32+73 to heads east along Western Ave. exiting the project.

This work is anticipated to begin January 10, 2022 and will take approximately 50 working days to complete. Work is anticipated to be completed prior to construction.

Field contact is Bill Bastian, 883 West Scott St., Fond du Lac, WI 54937, (920) 322-6716, or email williambastian@alliantenergy.com.

AT&T communication has aerial cable from the beginning of the project on Military Road on the east side to a pole at Station 11+76 RT. At this pole the line is underground on the east side to Station 14+26. At this station the line turns and heads northwest crossing Military Road to Station 14+90. It then continues north to a pole at Station 16+07 LT. Here the line goes aerial to Station 29+66 LT. At this pole, the line is underground and crosses Military Road. It then heads north to Station 31+05 RT where it enters an existing duct/manhole system. This system crosses Western Ave. to a manhole at Station 32+17 RT. At this manhole, one line continues north along Military Road and exits the project. The other line heads west along the north side of Western Ave. exiting the project. There are two other crossings of Military Road along the project, Stations 17+22 and 20+28. The duct/manhole system near the Military Road/Western Ave. intersection will be adjusted during construction to clear proposed sanitary sewer and storm sewer. Notify AT&T 10 days in advance of the start of the sanitary sewer operation at this location to coordinate the work. The work will take approximately 10 days to complete. The rest of the cables will be removed or discontinued. All these lines will be in conflict.

AT&T will replace the cable jointly with Alliant Energy. Alliant will place the conduit during their work and AT&T will pull their cable through when Alliant has completed all their work. All the joint cables will need to be installed prior to any cutover work or removal/discontinued cables.

AT&T's existing aerial line from the beginning of the project to the pole at Station 11+76 RT will remain in place. The pole will transfer ownership to AT&T from Alliant. At this pole, AT&T will be installing jointly with Alliant new cable from Station 11+76 RT to the Morris St. intersection. Here the line will turn and follow Morris St. on the south side out of the project limits.

At Station 17+16, the new underground line from the east side of Military Road will have an underground crossing to Grove St. This will be a solo placement and will follow the south side right-of-way on Grove St. out of the project limits.

From Station 30+84 RT, there is a solo placement that exits the project limits. From the existing manhole at Station 32+17 RT, a new solo placement will cross Military Road, head south to the intersection with Western Ave. and then head west out of the project limits. The solo placements will be placed a minimum 2 feet below subgrade and provide a minimum 2 foot clearance to any proposed structures. The solo work will be concurrent with the joint work by a separate contractor.

Discontinued underground cables will be left in place. The manhole at Station 32+17 RT will be adjusted by AT&T during construction after grading but prior to paving. Contact AT&T a minimum of 10 days prior to work near the manhole. This work will take approximately 1 day to complete.

This work is dependent on Alliant but is anticipated to begin April 1, 2022 after Alliant has completed the joint installation and will take approximately 40 working days to complete. This work is anticipated to be completed during construction.

Charter Communications has an aerial cable that crosses Military Road at Station 10+57 RT to a pole on the left side. From this pole, the line heads north along the west side of Military Road to a pole at Station 14+70 LT. At this pole, Charter has an aerial line that heads west to Superior St. and exits the project. The other aerial line crosses Military Road and heads north along Military Road to a pole at Station 24+89 RT and ends. There is an aerial line that follows the south side of Henning St. that exits the project. These lines are in conflict.

Charter will replace the aerial cable jointly with Alliant Energy underground. Alliant will place the conduit during their work and Charter will pull their cables through when Alliant has completed all their work. All the joint cables will need to be installed prior to any cutover work or removal/discontinued cables or poles.

Charter will install new underground cable along Military Road from Station 10+27 RT to Station 10+48 RT. At Station 10+48 RT Charter will jointly install their cable with Alliant following Alliant's work plan. The cable will head north to Station 13+48 RT and cross Military Road, then head north to Station 22+43 LT. Here a new pedestal will be installed, and the line will end. There is one crossing near Henning St. at Station 21+16. At this station on the east side of Military Road the new line splits. One line follows the north side of Henning St. out of the project limits. The other line will head north along Military Road to Station 23+74 RT and a pedestal will be installed.

From Station 13+48 RT, Charter will follow the joint trench along W 9th St. east out of the project limits. A new underground line will follow the west side of Liberty St. out of the project limits.

From the new underground crossing of Military Road at 13+48 LT, the new line follows the existing sidewalk west to Superior Street. The line crosses Superior St. at Station 20+70S to the northwest and then follows the right-of-way south across W 9th St. west and then heads west out of the project limits.

This work is anticipated to be begin February 1, 2022 and will take approximately 60 working days to complete. This work is dependent on Alliant but is anticipated to be completed prior to construction.

City of Fond du Lac has existing underground electric near the W 9th Street intersection and Western Ave. intersections. At Station 12+20 LT, there is an underground line that crosses Military Road to the east side. The line splits and goes both south and north. The line to the south ends at Station 11+87 RT and the line heading north follows Military Road to Walker Street and then parallels Walker St. on the south side out of the project limits. There is underground electric that comes back to Military Road on the north side of Walker Street. The lines on Walker St. will be adjusted during construction with the lighting installation. The line from Walker St. follows Military Road on the east side to W 9th Street where the line crosses W 9th Street to the signal on the NE corner of the intersection and also follows W 9th Street east to Liberty Street and exits the project. The line from Liberty St. to Station 10+10EB9 RT, will be connected to the new lighting system during the project. There is another underground electric line on the east side of Liberty Street that crosses W 9th Street east to the north side and heads to the signals at the intersection with Military Rd and W 9th Street. Here the lines cross Military Rd to the signal on the west side and they also connect to the signal at Station 14+75 LT. There is an existing light pole at Station 14+75NE LT and at Station 15+25NE RT. These lines will be connected to the new lighting system in the project.

There are underground electric lines on both sides of Superior Street that begin near Station 21+00S and exit the project limits. These lines will be connected to the new lighting in the project.

The city has an existing light pole at Station 27+55 RT where the underground electric begins. The underground line heads north along Military Road on the east side and ends at Station 33+00 RT. At the intersection with Morris St. an underground line crosses Military Road at Station 28+25 to the west side. This line heads north to a light pole at Station 29+87 LT and ends. There is another underground crossing of Military Rd at Station 31+05 to the west side for the signal and a light pole on Western Ave. at Station 101+58 RT. Another line crosses Military Rd at Station 32+02 for a signal on the west side. There is an underground line that heads east along the southern side of Western Ave to a light pole at Station 103+25W RT. There is also a light pole at Station 104+35W LT. All existing lighting within the corridor will be disconnected and removed as part of the project. New light poles will be included on both sides of Military Road for the length of the project. Construct, reconstruct, relocate, and remove underground electric as shown in the plans and in the bid items for this project.

City of Fond du Lac has existing sanitary sewer throughout the project. The sanitary sewer will be replaced as part of this project. Field contact is Nick Waldschmidt, 160 South Macy Street, Fond du Lac, WI 54935, (920) 322-3482, or email nwaldschmidt@fdl.wi.gov.

City of Fond du Lac has existing water main throughout the project. The water main will be replaced as part of this project. Field contact is Zach Miller, 109 North Macy Street, Fond du Lac, WI 54935, (920) 322-4673, or email zmiller@fdl.wi.gov.

7. Work by Others.

Traffic Signals

Traffic Signal work under this contract shall be performed in accordance with the plans and executed as specified in standard spec 646 and standard spec 651 through 678.

Provide an exterior weather-resistant material appropriate black (RAL 9005) color treatment finish on all traffic signal equipment including but not limited to traffic signal cabinet, trombone arms, transformer bases, pedestal bases, traffic signal standards, traffic signal face housings, pedestrian signal face housings, pedestrian push buttons, luminaire arms & housings, and signal and overhead sign support mounting hardware, including banding straps.

- Anodize aluminum materials according to the manufacturer's recommendations.
- Powder coat steel materials according to the manufacturer's recommendations.

Provide retro-reflective backplates for all traffic signal faces.

Work items shall be considered incidental to construction if not specifically listed on the unit price schedule including but not limited to removal of existing conduit, pull boxes and concrete signal bases.

Contractor shall be responsible for confirming soil conditions including phi-angle and cohesion value at each of the concrete base locations comply with Wisconsin Department of Transportation's Standard Detail Drawings (SDD) - Concrete Bases, Types 1, 2, 5 & 6. If soil conditions do not meet the requirements specified in the SDDs, the Contractor is to provide a site-specific footing design (complete base details) stamped by a professional engineer for approval by the engineer.

All underground conduit and concrete base forms shall be inspected by the engineer before any trench is backfilled or concrete is poured. Any work completed without such inspection is subject to rejection as unacceptable work and shall be immediately removed and replaced or otherwise satisfactorily corrected by and at the expense of the contractor. It is the contractor's responsibility to arrange for inspections. There will not be any additional compensation to the contractor for delays and inconveniences associated with arranging and waiting for inspections.

Note that failure to comply with the standards and specifications may result in the cost of the corrections to be made at the contractor's expense.

Fond du Lac School District has existing overhead fiber from the beginning of the project along Military Road to Liberty Street. This line is in conflict and will be relocated. At the beginning of the project Station 10+05 LT, the school district will pull all the fiber back to this point. They will excavate near the existing school district riser (Station 10+50 RT) to expose the duct and install a new 30"x48"x36" handhole over the duct. They will bore and place 120 feet of 2" duct from the riser pole to the joint trench with Alliant Energy to Liberty Street. Near Station 14+00 RT, the school district will pull the new 48 strand to an existing pole on Liberty Street, Station 10+30EB9. At this pole, they will stub out each end of the duct and bore two 2" ducts from the pole. One will go south on Liberty St. to a pole outside the project limits. They will remove 36 strand from the splice case and pull this back to a pole on the south side of W 9th St. outside of the project limits. Work is anticipated to begin March 1, 2022 and take approximately 2 days to complete.

8. Municipality Acceptance of Sanitary Sewer and Water Main Construction.

Both the department and city of Fond du Lac personnel will inspect construction of sanitary sewer and water main under this contract. However, construction staking, testing, and acceptance of the sanitary sewer and water main construction will be by the City of Fond du Lac.

stp-105-001 (20140630)

9. Referenced Construction Specifications.

Construct the work enumerated below conforming to the "Standard Utilities Specifications for WisDOT Let Projects, City of Fond du Lac". If there is a discrepancy or conflict between the referenced specification and the standard specifications regarding contract administration, part 1 of the standard specifications governs.

Conform to the referenced construction specifications for the following:

- Water Main construction
- Sanitary Sewer

An emailed electronic copy of the "Standard Utilities Specifications for WisDOT Let Projects, City of Fond du Lac" may be obtained from the city of Fond du Lac's Project Representative, Sara Sharpe, MSA Professional Services, Inc. at (920) 392-5147 or ssharpe@msa-ps.com. A copy of these specifications is also available for viewing at <https://www.fdl.wi.gov/engineering/military-road/>.

stp-105-002 (20130615)

If there is a discrepancy or conflict between the referenced specifications and the standard specifications for construction of the water main and sanitary sewer items, the referenced specifications govern. If there is a discrepancy or conflict between the referenced specifications and the standard specifications for sewer and water construction in Wisconsin, the referenced specifications govern.

10. Railroad Insurance and Coordination – Wisconsin Central Ltd (CN).

A Description

Comply with standard spec 107.17 for all work affecting Wisconsin Central Ltd (CN) property and any existing tracks.

A.1 Railroad Insurance Requirements

In addition to standard spec 107.26, provide railroad protective liability insurance coverage as specified in standard spec 107.17.3. Insurance is filed in the name of Wisconsin Central Ltd and Its Parents (CN).

Notify evidence of the required coverage, and duration to Jackie Macewicz, Manager Public Works; 3912 S. Pokegama Road, Superior, WI 54880; Telephone (715) 345-2503; E-mail: Jackie.macewicz@cn.ca.

Also send a copy to the following: Jared Kinziger, NE and NC Region Railroad Coordinator; 944 Vanderperren Way, Green Bay, WI 54304; Telephone (920) 492-7713; E-mail: jared.kinziger@dot.wi.gov.

Include the following information on the insurance document:

- Project ID: 4986-00-25
- Project Location: City & County of Fond du Lac, Wisconsin
- Route Name: Military Road
- Crossing ID: 690102V
- Railroad Subdivision: Waukesha
- Railroad Milepost: 155.5
- Work Performed: Traffic control and marking

A.2 Train Operation

Approximately 45 through freight trains operate daily at up to 25 mph.

A.3 Names and Addresses of Railroad Representatives for Consultation and Coordination

Construction Contact

Jackie Macewicz, Manager Public Works; 3192 S. Pokegama Road, Superior, WI 54880; Telephone (715) 345-2503; E-mail jackie.macewicz@cn.ca for consultation on railroad requirements during construction.

Amend standard spec 108.4 to include the railroad in the distribution of the initial bar chart, and monthly schedule updates. The bar chart shall specifically show work involving coordination with the railroad.

Flagging Contact

Submit by US Mail a "Request for Flagging Services and Cable Location" form with prepayment to: Flagging-US, 17641 South Ashland Avenue, Homewood, IL 60430; Flagging_US@CN.CA. The form can be obtained at:

<http://www.cn.ca/en/safety/employees/contractors-erailsafe/utility-installations>

Requests for flagging and cable locates can take up to five business days after the railroad receives the paperwork. Reference the Wisconsin Milepost and Subdivision located in A.1. Advise Wisconsin Central Ltd (CN) that the flagging services are to be billed at the rate for a public highway project.

Cable Locate Contact

In addition to contacting Diggers Hotline, follow the procedure listed under Flagging Contact.

Wisconsin Central Ltd (CN) will only locate railroad owned facilities buried in the railroad right-of-way. The railroad does not locate any other utilities.

A.4 Work by Railroad

The railroad will perform the work described in this section, except for work described in other special provisions, and will be accomplished without cost to the contractor. Replace the railroad crossing surface with a rubber crossing surface.

A.5 Temporary Grade Crossing

If a temporary grade crossing is desired, submit a written request to the railroad representative named in A.3 at least 40 days prior to the time needed. Approval is subject to the discretion of the railroad. The department has made no arrangements for a temporary grade crossing.

A.6 Rail Security Awareness and Contractor Orientation

All employees of contractors who work on CN properties are required to have minimum CN Safety and Security Awareness training. This training can be obtained by registering and following the CN link through www.contractororientation.com. This training is good for a period of one year.

- Exception: CN has exempted from this training those it classifies as "Delivery Persons". Delivery Persons include contractors such as UPS, FedEx, trucking companies, etc. who merely access the property to supply materials or equipment.

The security awareness and contractor orientation certification must be renewed for projects that will carry over beyond the one-year period. Contractor and subcontractor employees shall wear the identification badge issued by www.contractororientation.com when on railroad right-of-way. Costs associated with training and registration are incidental to other items in the contract.

If employees of contractors have a current eRailSafe badge for CN then an additional badge is not required from www.contractororientation.com.

stp-107-026 (20210708)

11. Information to Bidders, WPDES General Construction Storm Water Discharge Permit.

The department has obtained coverage through the Wisconsin Department of Natural Resources to discharge storm water associated with land disturbing construction activities of this contract under the Wisconsin Pollutant Discharge Elimination System General Construction Storm Water Discharge Permit (WPDES Permit No. WI-S066796-1). A certificate of permit coverage is available from the regional office by contacting Jodi Jarosinski at (920) 492-4129. Post the permit in a conspicuous place at the construction site.

stp-107-056 (20180628)

12. Notice to Contractor, Electronic Ticketing.

Electronic load tickets may be provided as a substitute for printed tickets. Include the information as specified in 109.1.4.2 on each electronic ticket.

Automatically generate electronic tickets using a system that is fully integrated with the load-out scale system being used to weigh the material. Ensure data input cannot be altered and provide offline capabilities to prevent data loss.

Provide electronic tickets in real-time by allowing the department access to the tickets utilizing a web-based or app-based system compatible with iOS and Android.

Provide the capability to record information and comments on each ticket.

For each project ID and bid item, submit an electronic daily summary of the individual tickets daily as work is completed. In the daily summary, include the unique information for each individual load ticket. Provide the daily summary data in an importable format, such as comma separated values (.csv).

13. Environmental Protection – Dewatering

General

Add the following to standard spec 107.18:

If dewatering is required, treat the water to remove suspended sediments by filtration, settlement or other appropriate best management practice prior to discharge. Submit the proposed means and methods of dewatering for each required location for approval as part of the Erosion Control Implementation Plan (ECIP). Include details of how the intake will be managed to not cause an increase in the background level turbidity prior to treatment and any additional measures necessary to prevent sediments from reaching the project limits or wetlands and waterways.

Guidance on Dewatering can be found on the Wisconsin Department of Natural Resources website located in the Storm Water Construction Technical Standards, Dewatering Code #1061, "Dewatering". This document can be found at the WisDNR website:

http://dnr.wi.gov/topic/stormwater/standards/const_standards.html

Work includes furnishing all materials, excavation, maintenance, cleaning, disposal of surplus material and removal of the dewatering system and is incidental to contract work.

(NCR 107.13-04012016)

14. Health and Safety Requirements for Workers Remediating Petroleum Contamination.

Add the following to standard spec 107.1(2):

Soil and groundwater contaminated with gasoline, diesel fuel, fuel oil, or other petroleum related products may be encountered during excavation activities. Prepare a site-specific Health and Safety Plan complying with the Occupational Safety and Health Administration (OSHA) standard for Hazardous Waste Operation and Emergency Response (HAZWOPER), 29 CFR 1910.120.

All site workers taking part in remediation activities or who will have the reasonable probability of exposure of safety or health hazards associated with the hazardous material shall have completed Health and Safety training that meets OSHA requirements. Prior to the start of remediation work, submit to the engineer a site-specific Health and Safety Plan, and written verification that workers will have completed up-to-date OSHA training.

Develop, delineate, and enforce the health and safety exclusions zones for each contaminated site location pursuant to 29 CFR 1910.120.

15. Coordination with Businesses and Residents.

The contractor shall arrange and conduct a meeting between the contractor, the department, affected residents, local officials and business people to discuss the project schedule of operations including vehicular and pedestrian access during construction operations. Hold the first meeting at least one week before the start of work under this contract and hold one meeting per month thereafter. The contractor shall arrange for a suitable location for meetings that provides reasonable accommodation for public involvement. The contractor will prepare and coordinate publication of the meeting notices and mailings for meetings. The contractor shall schedule meetings with at least two weeks' prior notice to the engineer to allow for these notifications.

16. Abandoning Sewer, Item 204.0291.S.

A Description

This special provision describes abandoning existing sewer by filling it with cellular concrete as the plans show and conforming to standard spec 204 and standard spec 501 as modified in this special provision.

B Materials

Provide cellular concrete meeting the following specifications: 1 part cement, 1 part fly ash, 8 parts sand, or an approved equal, and water. Provide cement meeting the requirements of standard spec 501.2.4.1 for Type 1 Portland Cement. Provide sand meeting the requirements of standard spec 501.2.7.2. Provide water meeting the requirements of standard spec 501.2.6.

C Construction

Fill the abandoned sewer pipe with cellular concrete as the engineer directs. In the event that the sewer cannot be completely filled from existing manholes, tap the sewer where necessary and fill from these locations.

D Measurement

The department will measure Abandoning Sewer in volume by the cubic yard as specified in standard spec 109.1.3.

E Payment

The department will pay for measured quantities at the contract unit price under the following bid item:

ITEM NUMBER	DESCRIPTION	UNIT
204.0291.S	Abandoning Sewer	CY

Payment is full compensation for furnishing all materials and excavating and backfilling where necessary.
stp-204-050 (20210708)

17. Catch Basins, Manholes, and Inlets.

Add the following to standard spec 611.2:

Do not use concrete rings for adjustment of catch basins, manholes, and inlets. Use only grade adjustment rings from the APL located on the WisDOT website at <https://wisconsindot.gov/pages/doing-business/eng-consultants/cnslt-rsrcs/tools/appr-prod/default.aspx>.

**18. Remove Ex. Sanitary Manhole, Item SPV.0060.01;
Remove Ex. Water Valve Box, Item SPV.0060.02;
Adjust Existing Sanitary Manhole, Item SPV.0060.09.**

A Description

This special provision describes Remove Ex. Sanitary Manhole, Remove Ex. Water Valve Box, Adjust Existing Sanitary Manhole according to the “Standard Utilities Specifications for WisDOT Let Projects, City of Fond du Lac”.

B Materials

Provide materials according to the requirements of the “Standard Utilities Specifications for WisDOT Let Projects, City of Fond du Lac”.

C Construction

Install according to the requirements of the “Standard Utilities Specifications for WisDOT Let Projects, City of Fond du Lac”.

D Measurement

The department will measure Remove Ex. Sanitary Manhole, Remove Ex. Water Valve Box, Adjust Existing Sanitary Manhole by each unit, completed and accepted.

E Payment

The department will pay for measured quantities at the contract unit price under the following bid item:

ITEM NUMBER	DESCRIPTION	UNIT
SPV.0060.01	Remove Ex. Sanitary Manhole	EACH
SPV.0060.02	Remove Ex. Water Valve Box	EACH
SPV.0060.09	Adjust Existing Sanitary Manhole	EACH

Payment is full compensation for all work herein specified according to the “Standard Utilities Specifications for WisDOT Let Projects, City of Fond du Lac”.

19. Remove Ex. Hydrant, Item SPV.0060.03.

A Description

This special provision describes Remove Ex. Hydrant according to the “Standard Utilities Specifications for WisDOT Let Projects, City of Fond du Lac”.

B Materials

Provide materials according to the requirements of the “Standard Utilities Specifications for WisDOT Let Projects, City of Fond du Lac”.

C Construction

Install according to the requirements of the “Standard Utilities Specifications for WisDOT Let Projects, City of Fond du Lac”.

D Measurement

The department will measure Remove Ex. Hydrant by each unit, completed and accepted.

E Payment

The department will pay for measured quantities at the contract unit price under the following bid item:

ITEM NUMBER	DESCRIPTION	UNIT
SPV.0060.03	Remove Ex. Hydrant	EACH

Payment is full compensation for all work herein specified according to the "Standard Utilities Specifications for WisDOT Let Projects, City of Fond du Lac".

20. Adjust Ex. Valve Box, Item SPV.0060.04; Adjust Ex. Curb Stop Box, Item SPV.0060.05.

A Description

This special provision describes Adjust Ex. Valve Box and Adjust Ex. Curb Stop Box according to the "Standard Utilities Specifications for WisDOT Let Projects, City of Fond du Lac".

B Materials

Provide materials according to the requirements of the "Standard Utilities Specifications for WisDOT Let Projects, City of Fond du Lac".

C Construction

Install according to the requirements of the "Standard Utilities Specifications for WisDOT Let Projects, City of Fond du Lac".

D Measurement

The department will measure Adjust Ex. Valve Box and Adjust Ex. Curb Stop Box by each unit, completed and accepted.

E Payment

The department will pay for measured quantities at the contract unit price under the following bid item:

ITEM NUMBER	DESCRIPTION	UNIT
SPV.0060.04	Adjust Ex. Valve Box	EACH
SPV.0060.05	Adjust Ex. Curb Stop Box	EACH

Payment is full compensation for all work herein specified according to the "Standard Utilities Specifications for WisDOT Let Projects, City of Fond du Lac".

21. Sanitary Manhole 4-FT Diameter, Item SPV.0060.06; Sanitary Manhole 5-FT Diameter, Item SPV.0060.07; Sanitary Manhole 8-FT Diameter, Item SPV.0060.08.

A Description

This special provision describes Sanitary Manhole 4-FT Diameter, Sanitary Manhole 5-FT Diameter, and Sanitary Manhole 8-FT Diameter according to the "Standard Utilities Specifications for WisDOT Let Projects, City of Fond du Lac".

B Materials

Provide manholes according to the requirements of the "Standard Utilities Specifications for WisDOT Let Projects, City of Fond du Lac".

C Construction

Install according to the requirements of the "Standard Utilities Specifications for WisDOT Let Projects, City of Fond du Lac".

D Measurement

The department will measure Sanitary Manhole 4-FT Diameter, Sanitary Manhole 5-FT Diameter, and Sanitary Manhole 8-FT Diameter by each unit, completed and accepted.

E Payment

The department will pay for measured quantities at the contract unit price under the following bid item:

ITEM NUMBER	DESCRIPTION	UNIT
SPV.0060.06	Sanitary Manhole 4-FT Diameter	EACH
SPV.0060.07	Sanitary Manhole 5-FT Diameter	EACH
SPV.0060.08	Sanitary Manhole 8-FT Diameter	EACH

Payment is full compensation for all work herein specified according to the "Standard Utilities Specifications for WisDOT Let Projects, City of Fond du Lac".

22. Sanitary Sewer Plug 12-Inch, Item SPV.0060.10; Plug 6-Inch, Item SPV.0060.41; Plug 10-Inch, Item SPV.0060.42; Plug 12-Inch, Item SPV.0060.43.

A Description

This special provision describes Sanitary Sewer Plug 12-Inch, Plug 6-Inch, Plug 10-Inch, and Plug 12-Inch according to the "Standard Utilities Specifications for WisDOT Let Projects, City of Fond du Lac".

B Materials

Provide materials according to the requirements of the "Standard Utilities Specifications for WisDOT Let Projects, City of Fond du Lac".

C Construction

Install according to the requirements of the "Standard Utilities Specifications for WisDOT Let Projects, City of Fond du Lac".

D Measurement

The department will measure Sanitary Sewer Plug 12-Inch, Plug 6-Inch, Plug 10-Inch, and Plug 12-Inch by each unit, completed and accepted.

E Payment

The department will pay for measured quantities at the contract unit price under the following bid item:

ITEM NUMBER	DESCRIPTION	UNIT
SPV.0060.10	Sanitary Sewer Plug 12-Inch	EACH
SPV.0060.41	Plug 6-Inch	EACH
SPV.0060.42	Plug 10-Inch	EACH
SPV.0060.43	Plug 12-Inch	EACH

Payment is full compensation for all work herein specified according to the "Standard Utilities Specifications for WisDOT Let Projects, City of Fond du Lac".

23. Connect to Existing Sanitary Sewer (All Sizes Except 27-Inch), Item SPV.0060.11; Connect to Existing 27-Inch Sanitary Sewer, Item SPV.0060.12.

A Description

This special provision describes Connect to Existing Sanitary Sewer (All Sizes Except 27-Inch) and Connect to Existing 27-Inch Sanitary Sewer according to the "Standard Utilities Specifications for WisDOT Let Projects, City of Fond du Lac".

B Materials

Materials shall conform to the "Standard Utilities Specifications for WisDOT Let Projects, City of Fond du Lac".

C Construction

Construction shall conform to the "Standard Utilities Specifications for WisDOT Let Projects, City of Fond du Lac".

D Measurement

The department will measure Connect to Existing Sanitary Sewer (All Sizes Except 27-Inch) and Connect to Existing 27-Inch Sanitary Sewer by each unit, completed and accepted.

E Payment

The department will pay for measured quantities at the contract unit price under the following bid item:

ITEM NUMBER	DESCRIPTION	UNIT
SPV.0060.11	Connect to Existing Sanitary Sewer (All Sizes Except 27-Inch)	EACH
SPV.0060.12	Connect to Existing 27-Inch Sanitary Sewer	EACH

Payment is full compensation for all work herein specified according to the "Standard Utilities Specifications for WisDOT Let Projects, City of Fond du Lac".

- 24. Water Valve & Box 4-Inch, Item SPV.0060.13;
Water Valve & Box 6-Inch, Item SPV.0060.14;
Water Valve & Box 8-Inch, Item SPV.0060.15;
Water Valve & Box 10-Inch, Item SPV.0060.16;
Water Valve & Box 12-Inch, Item SPV.0060.17.**

A Description

This special provision describes Water Valve & Box 4-Inch, Water Valve & Box 6-Inch, Water Valve & Box 8-Inch, Water Valve & Box 10-Inch, and Water Valve & Box 12-Inch according to the "Standard Utilities Specifications for WisDOT Let Projects, City of Fond du Lac".

B Materials

Provide water valve and box according to the requirements of the "Standard Utilities Specifications for WisDOT Let Projects, City of Fond du Lac".

C Construction

Install according to the requirements of the "Standard Utilities Specifications for WisDOT Let Projects, City of Fond du Lac".

D Measurement

The department will measure Water Valve & Box 4-Inch, Water Valve & Box 6-Inch, Water Valve & Box 8-Inch, Water Valve & Box 10-Inch, and Water Valve & Box 12-Inch by each unit, completed and accepted.

E Payment

The department will pay for measured quantities at the contract unit price under the following bid item:

ITEM NUMBER	DESCRIPTION	UNIT
SPV.0060.13	Water Valve & Box 4-Inch	EACH
SPV.0060.14	Water Valve & Box 6-Inch	EACH
SPV.0060.15	Water Valve & Box 8-Inch	EACH
SPV.0060.16	Water Valve & Box 10-Inch	EACH
SPV.0060.17	Water Valve & Box 12-Inch	EACH

Payment is full compensation for all work herein specified according to the "Standard Utilities Specifications for WisDOT Let Projects, City of Fond du Lac".

25. Fire Hydrant, Item SPV.0060.18.

A Description

This special provision describes Fire Hydrant according to the “Standard Utilities Specifications for WisDOT Let Projects, City of Fond du Lac”.

B Materials

Provide materials according to the requirements of the “Standard Utilities Specifications for WisDOT Let Projects, City of Fond du Lac”.

C Construction

Install according to the requirements of the “Standard Utilities Specifications for WisDOT Let Projects, City of Fond du Lac”.

D Measurement

The department will measure Fire Hydrant by each unit, completed and accepted.

E Payment

The department will pay for measured quantities at the contract unit price under the following bid item:

ITEM NUMBER	DESCRIPTION	UNIT
SPV.0060.18	Fire Hydrant	EACH

Payment is full compensation for all work herein specified according to the “Standard Utilities Specifications for WisDOT Let Projects, City of Fond du Lac”.

- 26. Cross 12”x6”**, Item SPV.0060.19;
Cross 12”x10”, Item SPV.0060.20;
Tees 6”x6”x6”, Item SPV.0060.21;
Tees 8”x6”x8”, Item SPV.0060.22;
Tees 10”x8”x10”, Item SPV.0060.23;
Tees 10”x10”x10”, Item SPV.0060.24;
Tees 12”x4”x12”, Item SPV.0060.25;
Tees 12”x6”x12”, Item SPV.0060.26;
Tees 12”x8”x12”, Item SPV.0060.27;
Tees 12”x12”x12”, Item SPV.0060.28;
Bend 45-Degree 4-Inch, Item SPV.0060.29;
Bend 22.5-Degree 6-Inch, Item SPV.0060.30;
Bend 45-Degree 6-Inch, Item SPV.0060.31;
Bend 90-Degree 6-Inch, Item SPV.0060.32;
Bend 45-Degree 8-Inch, Item SPV.0060.33;
Bend 90-Degree 8-Inch, Item SPV.0060.34;
Bend 45-Degree 10-Inch, Item SPV.0060.35;
Bend 90-Degree 10-Inch, Item SPV.0060.36;
Bend 11.25-Degree 12-Inch, Item SPV.0060.37;
Bend 45-Degree 12-Inch, Item SPV.0060.38;
Bend 90-Degree 12-Inch, Item SPV.0060.39;
Reducer 12”x8”, Item SPV.0060.40.

A Description

This special provision describes Cross 12”x6”, Cross 12”x10”, Tees 6”x6”x6”, Tees 8”x6”x8”, Tees 10”x8”x10”, Tees 10”x10”x10”, Tees 12”x4”x12”, Tees 12”x6”x12”, Tees 12”x8”x12”, Tees 12”x12”x12”, Bend 45-Degree 4-Inch, Bend 22.5-Degree 6-Inch, Bend 45-Degree 6-Inch, Bend 90-Degree 6-Inch, Bend 45-Degree 8-Inch, Bend 90-Degree 8-Inch, Bend 45-Degree 10-Inch, Bend 90-Degree 10-Inch, Bend 11.25-Degree 12-Inch, Bend 45-Degree 12-Inch, Bend 90-Degree 12-Inch, and Reducer 12”x8” according to the “Standard Utilities Specifications for WisDOT Let Projects, City of Fond du Lac”.

B Materials

Provide materials according to the requirements of the "Standard Utilities Specifications for WisDOT Let Projects, City of Fond du Lac".

C Construction

Install according to the requirements of the "Standard Utilities Specifications for WisDOT Let Projects, City of Fond du Lac".

D Measurement

The department will measure Cross 12"x6", Cross 12"x10", Tees 6"x6"x6", Tees 8"x6"x8", Tees 10"x8"x10", Tees 10"x10"x10", Tees 12"x4"x12", Tees 12"x6"x12", Tees 12"x8"x12", Tees 12"x12"x12", Bend 45-Degree 4-Inch, Bend 22.5-Degree 6-Inch, Bend 45-Degree 6-Inch, Bend 90-Degree 6-Inch, Bend 45-Degree 8-Inch, Bend 90-Degree 8-Inch, Bend 45-Degree 10-Inch, Bend 90-Degree 10-Inch, Bend 11.25-Degree 12-Inch, Bend 45-Degree 12-Inch, Bend 90-Degree 12-Inch, and Reducer 12"x8" by each unit, completed and accepted.

E Payment

The department will pay for measured quantities at the contract unit price under the following bid item:

ITEM NUMBER	DESCRIPTION	UNIT
SPV.0060.19	Cross 12"x6"	EACH
SPV.0060.20	Cross 12"x10"	EACH
SPV.0060.21	Tees 6"x6"x6"	EACH
SPV.0060.22	Tees 8"x6"x8"	EACH
SPV.0060.23	Tees 10"x8"x10"	EACH
SPV.0060.24	Tees 10"x10"x10"	EACH
SPV.0060.25	Tees 12"x4"x12"	EACH
SPV.0060.26	Tees 12"x6"x12"	EACH
SPV.0060.27	Tees 12"x8"x12"	EACH
SPV.0060.28	Tees 12"x12"x12"	EACH
SPV.0060.29	Bend 45-Degree 4-Inch	EACH
SPV.0060.30	Bend 22.5-Degree 6-Inch	EACH
SPV.0060.31	Bend 45-Degree 6-Inch	EACH
SPV.0060.32	Bend 90-Degree 6-Inch	EACH
SPV.0060.33	Bend 45-Degree 8-Inch	EACH
SPV.0060.34	Bend 90-Degree 8-Inch	EACH
SPV.0060.35	Bend 45-Degree 10-Inch	EACH
SPV.0060.36	Bend 90-Degree 10-Inch	EACH
SPV.0060.37	Bend 11.25-Degree 12-Inch	EACH
SPV.0060.38	Bend 45-Degree 12-Inch	EACH
SPV.0060.39	Bend 90-Degree 12-Inch	EACH
SPV.0060.40	Reducer 12"x8"	EACH

Payment is full compensation for all work herein specified according to the "Standard Utilities Specifications for WisDOT Let Projects, City of Fond du Lac".

- 27. Connect to Existing 4-Inch Watermain, Item SPV.0060.44;
Connect to Existing 6-Inch Watermain, Item SPV.0060.45;
Connect to Existing 8-Inch Watermain, Item SPV.0060.46;
Connect to Existing 10-Inch Watermain, Item SPV.0060.47;
Connect to Existing 12-Inch Watermain, Item SPV.0060.48;
Sacrificial Anode Bag, Item SPV.0060.49;
Corporation, Curb Stop, Box, Saddle & Union 1-1/4 Inch, Item SPV.0060.50;
Corporation, Curb Stop, Box, Saddle & Union 1-1/2 Inch, Item SPV.0060.51.**

A Description

This special provision describes Connect to Existing 4-Inch Watermain, Connect to Existing 6-Inch Watermain, Connect to Existing 8-Inch Watermain, Connect to Existing 10-Inch Watermain, Connect to Existing 12-Inch Watermain, Sacrificial Anode Bag, Corporation, Curb Stop, Box, Saddle & Union 1-1/4 Inch, and Corporation, Curb Stop, Box, Saddle & Union 1-1/2 Inch according to the "Standard Utilities Specifications for WisDOT Let Projects, City of Fond du Lac".

B Materials

Provide materials according to the requirements of the "Standard Utilities Specifications for WisDOT Let Projects, City of Fond du Lac".

C Construction

Install according to the requirements of the "Standard Utilities Specifications for WisDOT Let Projects, City of Fond du Lac".

D Measurement

The department will measure Connect to Existing 4-Inch Watermain, Connect to Existing 6-Inch Watermain, Connect to Existing 8-Inch Watermain, Connect to Existing 10-Inch Watermain, Connect to Existing 12-Inch Watermain, Sacrificial Anode Bag, Corporation, Curb Stop, Box, Saddle & Union 1-1/4 Inch, and Corporation, Curb Stop, Box, Saddle & Union 1-1/2 Inch by each unit, completed and accepted.

E Payment

The department will pay for measured quantities at the contract unit price under the following bid item:

ITEM NUMBER	DESCRIPTION	UNIT
SPV.0060.44	Connect to Existing 4-Inch Watermain	EACH
SPV.0060.45	Connect to Existing 6-Inch Watermain	EACH
SPV.0060.46	Connect to Existing 8-Inch Watermain	EACH
SPV.0060.47	Connect to Existing 10-Inch Watermain	EACH
SPV.0060.48	Connect to Existing 12-Inch Watermain	EACH
SPV.0060.49	Sacrificial Anode Bag	EACH
SPV.0060.50	Corporation, Curb Stop, Box, Saddle & Union 1-1/4 Inch	EACH
SPV.0060.51	Corporation, Curb Stop, Box, Saddle & Union 1-1/2 Inch	EACH

Payment is full compensation for all work herein specified according to the "Standard Utilities Specifications for WisDOT Let Projects, City of Fond du Lac".

28. Traffic Signal Control Cabinet and Controller, SPV.0060.52.

A Description

This specification describes furnishing and installing a fully equipped and operational NEMA TS-2 Type 1 traffic signal control cabinet and controller.

B Materials

1. General Requirements

A.1 General

- (1) Furnish and install equipment and assemble the cabinet conforming to the latest revision of NEMA Standards Publication TS 2-2003, Traffic Controller Assemblies with NTCIP Requirements, National Electrical Manufacturers Association, hereinafter called NEMA TS-2 Standard, except where modified in this specification. Conform all work to the Wisconsin State Electrical Code (WSEC). Conform all work to standard spec 651 of the Wisconsin Standard Specification for Highway and Structure Construction, 2016 Edition, as supplemented or modified in this specification.
- (2) Provide cabinets designed for TS-2 Type 1 operation. Pre-wire cabinets for a minimum of sixteen phases as specified herein.
- (3) Furnish and install at no extra cost any equipment and materials not specifically described but required in order to perform the intended functions in the cabinet.

A.2 Definitions

- (1) Contractor or vendor – the firm under contract with the department for furnishing and installing the traffic signal cabinet
- (2) Construction contractor – the firm under contract with the municipality or another agency to construct a roadway facility. The construction contractor may designate a subcontractor, such as an electrical subcontractor, to represent them with regards to the signal cabinet installation.
- (3) Manufacturer – the firm that builds or produces the traffic signal equipment other than the cabinet. For example, the “controller manufacturer”

B. Cabinet

B.1 Design

- (1) Furnish a door-in-door ground mounted (without anchor bolts) aluminum cabinet of clean-cut design and appearance. Provide a cabinet of minimum size 44 inches wide, minimum 24 inches deep, and minimum 52 inches to maximum 60 inches high. The size of the cabinet shall provide ample space for housing the controller, all of the associated devices which are to be furnished with the controller, all other auxiliary devices herein specified, and all equipment to be furnished as listed in the Description section of this specification.
- (2) The cabinet shall comply with the environmental and operating standards outlined in the NEMA TS-2 Standard. The cabinet shall provide reasonable vandalism protection. The cabinet shall have a NEMA 3R rating.
- (3) Construct the cabinet from type 5052-H32 aluminum with a minimum thickness of 0.125 inches. Prime all inside and outside surfaces of the cabinet with phosphate treatment and primer. After priming, give all exterior surfaces a minimum of two coats of rust resistant powder coated black finish; interior surfaces shall be furnished with rust resistant high gloss white enamel. Continuously weld all seams. The surface shall be smooth, free of marks and scratches. Use stainless steel for all external hardware.
- (4) On the top of the cabinet, incorporate a 1-inch slope toward the rear to prevent rain accumulation. Incorporate a rain channel into the design of the main door opening to prevent liquids from entering the enclosure.
- (5) Include an exhaust plenum with a vent screen into the roof of the cabinet. Perforations in the vent screen shall not exceed 0.125 inches in diameter.
- (6) Equip the lower section of the cabinet door with a louvered air entrance. The air inlet shall be large enough to allow sufficient air flow per the rated fan capacity. Louvers must satisfy the NEMA rod entry test for Type 3R ventilated enclosures. Secure a washable, fiberglass, removable air filter to the air entrance. The filter shall fit snugly against the cabinet door wall. Attach an aluminum, easily removable, gasketed cover over the air filter and louver.

B.2 Doors

- (1) The cabinet door opening shall be a minimum of 80 percent of the front surface of the cabinet. The main door and police door-in-door shall each close against a weatherproof and dust-proof, closed-cell neoprene gasket seat. The gasket material for the police door shall be a minimum of 0.188 inches thick by 0.500 inches wide. Permanently bond the gaskets to the cabinet.
- (2) Equip the main door with a three-point latching mechanism. The upper and lower locking points of the latching mechanism shall each have a pair of nylon rollers. The handle on the main door shall utilize a shank of stainless steel $\frac{3}{4}$ inches minimum diameter. The handle shall include a hasp for the attachment of an optional padlock. The cabinet door handle may turn either clockwise or counterclockwise to open and shall not extend outwards past the edge of the door at any time. Position the lock assembly so the key will not cause any interference with the handle, or a person's hand on the handle, when opening the cabinet door.
- (3) Include on the main door a solid stainless steel rod stop and catch mechanism capable of rigidly holding a door open at approximately 90, 120, and 180 degrees under windy conditions. The operator must be able to engage and disengage the catch with a shoed or booted foot.
- (4) The main door hinge shall be a one-piece, continuous piano hinge with a minimum 0.25 inch stainless steel pin running the entire length of the ridge side of the door (right-handed). Attach the hinge in such a manner that no rivets or bolts are exposed.
- (5) Equip the main door with a brass Corbin tumble lock No.2, swing away dust cap, and provide two keys No.2. Equip the police door-in-door with a standard police lock and provide one key.

- (6) Electrically bond the door to the rest of the cabinet with a braided copper grounding conductor. The length of the grounding conductor shall allow the door to swing fully open, with using the stop bar, without stretching or breaking the grounding conductor. The grounding conductor shall not interfere with normal door operation.
- (7) Provide a door switch for the main cabinet door. When the door is opened the switch shall send a signal to the controller sufficient for the controller to log an alarm.

B.3 Shelves and Mountings

- (1) Mount a minimum of three vertical "C" channels, compatible with Unistrut channel nuts, on each interior side wall of the cabinet for the purpose of mounting the cabinet components. The channels shall accommodate spring mounted nuts or studs. Install three vertical "C" channels or three slotted rails on the interior back wall of the cabinet. All mounting channels and rails shall extend to within 7 inches of the top and bottom of the cabinets and shall be of sufficient strength to rigidly hold specified shelves and equipment.
- (2) Provide two full-width, 11 inch deep, fully adjustable, aluminum shelves to support the controller and other equipment. Mount the lower shelf at a height above the bottom of the cabinet such that the shelf and attached drawer does not interfere with the ability to tilt the terminal facility forward on its hinges for maintenance purposes. Mount the top shelf at least 13 inches above the surface of the lower shelf.
- (3) Locate the controller and MMU on the top shelf. Locate the loop detector racks and other auxiliary equipment on the lower shelf. The power supply may be mounted on either shelf.
- (4) Provide an under-shelf drawer under the lower shelf. The drawer shall be approximately 20 inches wide and the full depth of the shelf. The drawer shall operate easily and smoothly and shall have a stop to prevent inadvertently pulling the drawer out of its support. Design the stop to allow purposeful complete removal of the drawer without the use of tools.

B.4 Auxiliary Cabinet Equipment

- (1) Ventilate the cabinet by means of a 120 VAC, 60 HZ, tube axial compact type fan located in the top of the cabinet plenum. The fans free delivery airflow shall be equal to or greater than 100 cubic feet per minute. The magnetic field of the fan motor shall not affect the performance of control equipment. The fan bearings shall operate freely. The fan unit shall not crack, creep, warp, or have bearing failure with a seven year duty cycle. The maximum noise level shall be less than 40 decibels. The fan unit shall be corrosion resistant. The thermostat's turn on settings shall be adjustable from 90 to 120 degrees Fahrenheit. The fan shall run until the cabinet temperature decreases below the turn-on temperature setting by approximately 30 degrees Fahrenheit. The fan shall be fused. Mount an incandescent lamp and socket in the cabinet to sufficiently illuminate the field terminals. Wire the lamp to a 15-amp ON/OFF toggle switch mounted on the rear cover of the police panel as specified in the Cabinet Switches section of this specification.
- (2) Provide a 250 watt element heater. Install the heater on the face of the aluminum, louvered air filter cover such that feed air is supplied through the cover. Provide a protective, ventilated cover over the heater. Provide a cord and twist-off plug of an electrical receptacle on the cabinet door. Provide a thermostat with an adjustable setting from 0 to 100 degrees Fahrenheit. Install the thermostat on the interior ceiling of the cabinet well away from the cabinet light or any heat source. Provide a thermal limit switch to prevent the heater's protective cover from exceeding 170 degree Fahrenheit.

C. Terminations and Facilities

C.1 Terminal Facility

- (1) The terminal facility panel shall be constructed from 5052-H32 brushed aluminum of 0.125 inches minimum thickness and formed so as to eliminate any flexing when plug-in components are installed.
- (2) Mount the bottom of the terminal facility a minimum of 9 inches from the bottom of the cabinet. Hinge the terminal facility at the bottom to allow easy access with simple tools to all wiring on the rear of the panel. It shall not be necessary to remove the lower shelf, the shelf drawer, or any shelf-mounted equipment to hinge down the terminal facility. Provide sufficient slack in the load bay wiring to allow for dropping the load bay.

- (3) Fully wire the terminal facility with 16 load switch sockets: 8 phases of vehicular, 4 phases of pedestrian, and 4 phases of overlap operation; 8 flash transfer relay sockets; one flasher socket; and two terminal facility, except printed circuit boards are acceptable for the BIU interface with the load bay. Position the 16 load switch sockets in two horizontal rows of 8 sockets each. Support the load switches and flasher by a bracket or shelf extended at least 3 inches from the terminal facility.
- (4) Label all terminals, load switches, and flash transfer relay sockets. Label reference designators by silk-screening on the front and rear of the terminal facility to match drawing designations. Provide rack mounted BIUs. Provide a dual-row, 64-pin female DIN 41612 Type B connector for each BIU rack position. Provide card guides for both edges for the BIU. Terminal and facilities BIU mounting shall be an integral part of the terminal facility.
- (5) Provide two each 16-channel, 8-position, TS2 detector racks, each with an integrally mounted BIU mounting. Racks shall be addressable. Power each detector rack by the cabinet power supply. Fasten the loop detector racks towards the left side of the lower shelf.
- (6) For BIU rack connectors, provide pre-wired address pins or jumper plugs corresponding to the requirements of the NEMA TS2 Standard. The address pins or jumper plugs shall control the BIU mode of operation. BIU shall be capable of being interchanged with no additional programming.
- (7) For the terminal facility, contain all field wires with one or two rows of horizontally-mounted Marathon heavy duty terminal blocks. Terminate all field output circuits on an unfused terminal block with a minimum rating of 10 amps. Use mechanical connector lugs rated for copper wire. Angle the lower section of the terminal block out from the back of the cabinet at approximately a 45 degree angle.
- (8) All field flash sequence programming at the field terminals shall be able to be accomplished with the use of only a screwdriver.
- (9) Identify all field input/output (I/O) terminals by permanent alphanumeric labels. All labels shall use standard nomenclature per the NEMA TS2 Standard.
- (10) All field terminal blocks to use three positions per vehicle or overlap phase (green, yellow, red).
- (11) Wire one RC network in parallel with each flash transfer relay call.
- (12) Permanently label all logic-level, NEMA-controller and MMU input and output terminations on the terminal facility. Identify the function of each terminal position on the cabinet drawings. Terminal blocks for DC signal interfacing shall have a number 6-32 x 7/32 inch screw at minimum. Functions to be terminated shall be as specified in the listing of the Input/Output Terminals in Section 5 of the NEMA TS2 Standard.
- (13) Conform all terminal facility and cabinet wiring to the WSEC. The green/walk, yellow, red/don't walk load switch outputs shall be minimum 16 gauge wire. The MMU (other than AC power), controller I/O, and logic ground shall be minimum 22 gauge wire. All wire colors shall be consistent.

C.2 Auxiliary Panels

C.2.1 Vehicle Detection Interface Panel

- (1) Provide a 32-position interface panel or two 16-position panels. Each interface panel shall allow for the connection of 32 or 16 independent field loops, respectively. The panels shall have barrier strip type terminals using 8-32 screws and be rated for 20 inch pounds of torque.
- (2) Provide a ground bus terminal between each loop pair terminal to provide a termination for potential future loop lead-in cable ground wire. Secure the interface panels to a mounting plate attached to the left interior side wall of the cabinet.
- (3) Provide a cable consisting of 20 AWG twisted pair wires to enable connection to and from the interface panel to a detector rack. The twisted pair wires shall be color-coded wires. Provide a cable of sufficient length to allow the detector rack to be placed on either shelf.
- (4) Identify all termination points by a unique number silk screened on the panel.

C.2.2 Intersection Lighting

- (1) Provide an intersection lighting control panel as described. The intersection lighting control panel shall consist of an aluminum panel 0.125 inches thick and approximately 5 inches by 10 inches. Determine the actual panel size by the cabinet's mounting rail placement. Attach to the panel a 2-pole 30 amp contactor – 120 VAC coil (Square D #8910DPA32V02 or equal), and a heavy duty six position terminal block (Marathon DJ1606 or equal). Use wire sizes 10 AWG for power and load wiring, and 16 AWG for control wires. Wire the terminal strip as follows:
 1. Control coil
 2. L1 in
 3. L2 in
 4. Neutral in and control coil
 5. L1 out
 6. L2 out
- (2) Protect each output by a MOV (V150LA20A) wired between the output and neutral. Include a photo control (Intermatic #K4021C or approved equal). Mount the photo control just above the cabinet door and approximately 12 inches from the right side of the cabinet. Wire the photo control to a 3 position terminal strip using 16 AWG wire color coded to match the photo control wiring connected to the intersection lighting control panel.

C.3 Conductors and Cabling

- (1) All conductors in the cabinet shall be copper 22 AWG or larger. All 14 AWG and smaller wire shall conform to MIL-W-16878/1, Type B, 600V, 19-strand tinned copper. The wire shall have a minimum of 0.010 inches thick PVC insulation without clear nylon jacket and rate to 105 degrees Celsius. All 12 AWG and larger wire shall be UL or NRTL listed THHN/THWN 90 degrees Celsius, 600V, 0.020 inches thick PVC insulation, and clear nylon jacketed.
- (2) Provide controller and MMU cables of sufficient length to allow the units to be placed on either cabinet shelf in the operating mode. Connecting cables shall be sleeved in a braided nylon mesh. Exposed tie-wraps and interwoven cables are unacceptable.
- (3) Provide the cabinet configuration with enough SDLC RS-485 Port 1 communication cables to allow full capabilities of the cabinet. Each communication cable connector shall be a 15-pin metal shell D subminiature type. The cable shall be a shielded cable suitable for RS-485 communication. Secure all connecting cables and wire runs by mechanical clamps. Stick-on type clamps are unacceptable.
- (4) Pre-wire the terminal facility for a Type 16 MMU.
- (5) All wiring shall be neat in appearance. Stow excess cable behind the terminal facility or below the shelves in order to allow easy access to the terminal facility and cabinet components. All cabinet wiring shall be continuous from its point of origin to its termination point. Butt type connections/splices are unacceptable.
- (6) Wire the grounding system in the cabinet into three separate circuits: AC neutral, Earth Ground, and Logic Ground.
- (7) Optoisolate all pedestrian pushbutton inputs from the field to the controller through the BIU and operate at 12 VAC.
- (8) Hook or loop all wire, size 16 AWG or smaller, at solder joints around the eyelet or terminal block post prior to soldering to ensure circuit integrity. Lap joint soldering is unacceptable.

C.4 Cabinet Switches

- (1) Locate the following switches on a maintenance panel on the inside of the cabinet door:
 - a. Controller On/Off
 - b. Cabinet Light
 - c. Stop Time (Three Position)
 - d. Manual Detector Switches (Three Position)
- (2) Position Switch Label Function:
 - Upper Stop Time Place – stop time on the controller
 - Center Run Remove – the stop time input to the controller
 - Lower Normal Connects – the MMU to the controller stop time input

- (3) Locate the following switches behind the police access door:
 - a. Signal/Off
 - b. Flash/Normal
 - c. Hand/Auto
 - d. Coiled hand control and cable
- (4) The above switches shall function as follows:
 - a. Off: Signals Dark
 - b. Signal: Signals on and operating as follows:
 - 1. Auto Hand
 - 2. Flash: Signals flash
 - 3. Normal: Signals normal, signals advance by use of hand control
- (5) Provide manual detector switches. Provide four pedestrian detector switches. The switches shall be spring loaded and automatically return to the center position. Wire the pedestrian switches to the T&F BIU Slot 1. The switches shall operate as follows:
 - a. Position Function
 - b. Up Detector Disabled
 - c. Center Detector Enabled
 - d. Down Detector Called

D. Power Panel

D.1 Design

- (1) The power panel shall consist of a spate module, securely fastened to the interior right side wall of the cabinet. Wire the power panel to provide the necessary power to the cabinet, controller, MMU, cabinet power supply, and all auxiliary equipment. Manufacture the power panel from 0.090 inch, 5052-H32 aluminum. Panel layout shall facilitate field inspection and maintenance accessibility without excessive disassembly or special tools.
- (2) Provide a light, tough, transparent, weather-resistant, non-yielding, thermoplastic cover, rigidly mounted over the full power panel, with access holes for circuit breakers and other equipment, and open on the sides for ventilation.

D.2 Bus Bar

- (1) Provide a minimum 20-position neutral bus bar capable of connecting three 12 AWG wires per position.

D.3 Circuit Breakers

- (1) House in the power panel the following vertically mounted, single pole, 120 volts AC, 60 HZ, circuit breakers, with the ON positions being up.
- (2) One 30 amp signal breaker. This breaker shall supply power for all cabinet functions not powered through one of the other breakers or fuses listed below. Streetlights will be powered from outside the cabinet in the meter breaker pedestal. This breaker shall feed a signal bus supplied through a solid state bus relay and a radio interference line filter. The bus relay, in all cases, shall be a solid state contractor and shall not be jack mounted. Breakers shall be thermal magnetic type UL or NRTL listed with a minimum of 22,000 amp interrupting capacity.
- (3) One 15 amp auxiliary breaker. This breaker shall supply power to the fan and heater.
- (4) One 10 amp breaker shall supply power for control equipment: controller, MMU, and cabinet power supply.
- (5) One 20 amp circuit breaker for video surveillance use.
- (6) One 20 amp circuit breaker for future use.
- (7) Power the cabinet light through the GFI fuse, not a circuit breaker.

D.4 Radio Interface Suppressor

- (1) Equip each control cabinet with a single radio interference suppressor (RIS) of sufficient ampere rating to handle the load requirements. Install the RIS at the input power point. The RIS shall minimize interference in both the broadcast and the aircraft frequencies and shall provide a maximum attenuation of 50 DB over a frequency range from 200 KHZ to 75 MHZ, when used in connection with normal installations. This RIS shall be hermetically sealed in a substantial metal case filled with a suitable insulating compound. The terminals shall be nickel-plated brass studs of sufficient external length to provide space to connect two 8 AWG wires and shall be so mounted that they cannot be turned in the case. Ungrounded terminals shall be properly insulated from each other and shall maintain a surface leakage distance of not less than 6.35 mm between any exposed current conductor and any other metallic parts. The terminals shall have an insulation factor of 100-200 megohms dependent upon external conditions. The RIS shall be rated at minimum 50 amperes. Design the RIS for operation on 115 VAC +/- 10%, 60 HZ, single-phase circuits, and to meet the standards of UL or a NRTL and Radio Manufacture's Association.

D.5 Bus Relay

- (1) Provide a normally-open, 60 amp, solid state relay.

D.6 Surge Protector

- (1) Install a plug-in type EDCO SHA-1250, or Atlantic/Pacific approved equal, surge protector across the load terminal of the 10 amp circuit breaker. Install a General Electric Variistor, catalog #V130PA20A, at the load terminals of the circuit breaker from the hot line to the grounded current carrying neutral conductor.

D.7 Power Receptacles

- (1) Mount a 120 VA 20amp, NEMA's 5-20R GFCI convenience outlet at each of the following locations:
 - a. On the interior right side wall above the power panel. The outlet shall be fully operational and fuse protected.
 - b. Near the power panel where it will not interfere with power panel maintenance. This outlet is to be wired by field installation personnel.

D.8 Suppressors and RC Networks

- (1) Provide a suppressor for each 120 VAC circuit that serves an inductive, such as a fan motor or a mechanical relay, to protect the controller's solid state devices from excessive voltage surges. Such suppressors shall be in addition to the surge protector at the input power point. Wire on RC network in parallel with each inductive device.

E. Auxiliary Devices

E.1 Load Switches

- (1) Provide solid state load switches conforming to the requirements of section 6.2 of the NEMA TS2 Standard.

E.2 Flashers

- (1) Provide one solid state flasher conforming to the requirements of section 6.3 of the NEMA TS2 Standard.

E.3 Flash Transfer Relays

- (1) Provide flash transfer relays conforming to the requirements of section 6.4 of the NEMA TS2 Standard.

E.4 Inductive Loop Detector Units

- (1) Vacant.

E.5 Cabinet Power Supply

- (1) Provide one cabinet power supply with each cabinet conforming to the requirements of section 5.3.5 of the NEMA TS2 Standard. Provide LED indicators for the 12 VDC, 12 VAC, and 24 VDC outputs. Provide jack plugs on the front panel for access to the +24 VDC for test purposes.

F. Bus Interface Units (BIU)

- (1) Provide three BIUs conforming to the requirements of section 8 of the NEMA TS2 Standard. Provide two BIUs with the main panel and one BIU with one of the detector racks.

G. Malfunction Management Unit (MMU)

- (1) Provide one shelf-mountable, 16 channel, solid-state MMU with Ethernet capability. The MMU shall meet the requirements of section 4 of the NEMA TS2 Standard.
- (2) The MMU shall be capable of the following:
 - a. Detecting simultaneously active inputs of Green (Walk), Yellow, Red (Don't Walk) on the same channel.
 - b. Determining if the field signal input states detected as active or inactive by the MMU correspond with the data provided by the Controller Unit.
 - c. Monitoring an option external watchdog output from a Controller Unit or other external cabinet devices.
 - d. Monitoring an intersection with up to four approaches using the Flashing Yellow Arrow (for protected/permissive left and right turn movements).
 - e. Event logging for the following: AC Line log, Prior/Previous Faults log, and Monitor Reset log. All log entries shall include a date and time stamp.
 - f. All monitor functions shall be capable of being programmed through the front panel, without the need for computers or special program cards.
 - g. A built-in Diagnostic Wizard shall be provided that displays detailed diagnostic information regarding the fault being analyzed. This mode shall provide a concise view of the signal states involved in the fault, pinpoint faulty single inputs, and provide guidance on how the technician should isolate the cause of the malfunction.
- (3) The MMU shall have a LCD display that allows for viewing of log files and field indications, as well as the viewing and setting of date and time and configuration parameters.

H. Traffic Signal Controller

- (1) Provide a fully actuated, solid-state, digital microprocessor based EPAC 3108M62 controller capable of providing the number and sequence of phases, overlaps, and any special logic as described herein. The controller unit shall meet and be operational for the NEMA TS2 Standard, Section 3, specifications for the Type 2 Actuated (A1) configuration. The controller unit shall be capable of being upgraded by only a firmware/software installation to meet and be operational for the NEMA TS2 Standard, Section 3, specifications for the Type 2 Actuated/NTCIP (A1N, Level 2) configuration.

C Construction

Coordinate with the City of Fond du Lac, Cody Birschbach at (920) 204-1824 and Alliant Energy five days prior to needing the existing traffic signal control cabinet powered down and secured. The contractor shall coordinate with Alliant Energy for providing power to the new traffic signal control cabinet at the location shown on the plans.

D Measurement

The department will measure Traffic Signal Control Cabinet and Controller by the each, acceptably completed.

E Payment

The department will pay for measured quantities at the contract unit price under the following bid item:

ITEM NUMBER	DESCRIPTION	UNIT
SPV.0060.52	Traffic Signal Control Cabinet and Controller	EACH

Payment is full compensation for furnishing and installing the traffic signal control cabinet and controller; and ensuring that the equipment operates as necessary to perform the said functions.

29. Audible-Tactile Pedestrian Push Button Unit, SPV.0060.53.

A Description

This special provision describes furnishing and installing an Audible-Tactile Pedestrian Push Button Unit (APS). The system shall consist of all electronic control equipment, mounting hardware, vibro-tactile ADA and MUTCD compliant 2" push button with a raised directional arrow and signs, which are designed to provide both a push button with a raised vibrating tactile arrow on the button.

B Materials

B.1 General Requirements

Ensure APS complies with US Access Board's "Draft Guidelines for Accessible Public Rights of Way (PROWAG) Sections R306, R209 and R403. In addition, ensure that the APS complies with and provides operation consistent with requirements of Sections 4E.08 through 4E.13 of the 2009 Edition of the Federal Highway Administration publication Manual on Uniform Traffic Control Devices.

B.2 Functional Requirements

Supply an APS (pushbutton station) that includes a pedestrian sign, a pushbutton, vibrotactile arrow, an ambient noise sensing microphone, and an audible speaker contained in one unit and with the following features:

- (1) All audible sounds shall emanate from the PBS.
- (2) Pushbutton locator tone with duration of 0.15 seconds or less, repeating at 1-second intervals. The pushbutton locator tones must deactivate when the traffic control signal is operating in a flashing mode. The locator tones must be intensity responsive to ambient sound and be audible (a maximum of 5 dBA louder than ambient sound) up to 6 to 12 feet from the pushbutton or to the building line whichever is less.
- (3) Optional Speech walk message for the WALKING PERSON (symbolizing WALK) indication.
- (4) Optional Speech pushbutton information message.
- (5) Audible tone walk indications – All tones shall meet MUTCD requirements.
- (7) The System shall provide Emergency preemption message in conjunction with a preemption system (selectable feature).
- (8) LOCATE tone and "Walk", "Pedestrian Clearance" audible feature must have independent settable minimum and maximum volume limits.
- (9) The System shall be able to be set to vibrate a tactile arrow button during the WALK interval following a button push and/or every time the walk comes up.
- (10) The System shall have the field-selectable function known as "Locating Tone". This means that during the FLASHING DON'T WALK and the DON'T WALK intervals, the system shall provide a locating tone that emanates from the Pedestrian Push Button Station. The system shall provide at least three different sounds to choose from.
- (11) The System shall have the field selectable function known as "Extended Push Activation". This means that the audible WALK message will only be activated and sound during the WALK interval if the button is depressed for a field selectable minimum period of time (from 0 to 6 seconds). Also, for the following walk phase, the volumes have a separately settable minimum and maximum volume level.
- (12) The System shall have the field selectable function known as "Informational Message". This means that a custom message giving the location of the street to cross and the intersection (or other information) will be vocalized only when the button is depressed for a minimum field selectable time.
- (13) The System shall provide a "Wait" message that plays once the button is activated until the walk cycle goes into effect. This message must have the field selectable option of OFF or playing every 4, 6, 8 or 10 seconds.
- (14) The System shall have standard "Travel Direction" options that can be selected at the time of installation.
- (15) The System shall have at least five field selectable walk sound options including a cuckoo, a chirp, a rapid tick or custom voice message.

- (16) The System shall provide 3 Ped-clearance sound choices including audible countdown (field selectable). The audible countdown shall represent the time remaining during the pedestrian clearance interval. Timing is automatically adjusted to CLEARANCE INTERVAL timing.
- (17) All sounds for all PBS's must be synchronized.
- (18) The system shall have an ambient sensing microphone located in the pedestrian station in a non-visible, environmentally protected housing.
- (19) Automatic volume adjustment in response to ambient traffic sound level provided up to a maximum volume of 100 dBA.
- (20) The pushbutton must be ADA compliant and activate both the walk interval and accessible pedestrian signal.
- (21) Actuation indicator-tone and sunlight visible red light.
- (22) Pushbutton station and Central Control Unit shall be rated for the following temperature range: -40 degrees F to +165 degrees F.

B.3 Material Specification

(1) General Materials

Vibrating tactile arrow with high visual contrast, located on the actual push button, not separate on the push button unit.

FRAME: cast aluminum, powder coated yellow

FACE PLATE: aluminum, powder coated, painted black background.

PUSH BUTTON: ADA compliant with raised arrow on the button plunger. Nickel plated, powder coated. The arrow on the PBS shall be able to be changed to one of four directions.

PUSH BUTTON: Uses Piezo switch technology rated to greater than 20 million operations.

CONFLICT WALK MONITOR: Circuitry shall have a separate microcontroller that independently monitors the main microcontroller outputs and "Walk Mode" for conflict condition, the PBS is reset in case of a conflict detection

(2) Controller

Supply a central control unit (CCU) for the pushbutton stations that resides in the Traffic Signal Controller Cabinet.

- a. Provide a CCU capable of controlling up to 4 pedestrian phases and 16 Pushbutton stations.
- b. Ensure that all inputs and outputs on the CCU have Transient Voltage Protection.
- c. Shall be provided with an interface connection board.
- d. Shall have Ethernet access to PBS's through the CCU to be able to change the settings of PBS as well as monitor the self-test Events of the PBS's and report back to the Central Control Station.
- e. Shall have internal memory to store a few hundred events with a date-time stamp for each event.
- f. Shall have an internal real-time clock capable of updating and synchronizing its time with an NTP server.
- g. Shall provide user settable information to the user including location, contact information and system name via SNMP protocol.
- h. Shall have the ability to send system Trap messages for any event logged in the system health log to up to three separate IP addresses using SNMP protocol.
- i. Shall provide a user settable calendar function allowing four separate configuration profiles to be configured to become active at different times of the day on a daily, weekly, or holiday basis.

B.4 Warranty

The system shall be supported by a minimum three-year manufacturer warranty. system shall be supported by a minimum three-year warranty.

C Construction

Assemble and install Audible-Tactile Pedestrian Push Button Unit (APS) per the manufacturer's recommendations.

D Measurement

The department will measure Audible-Tactile Pedestrian Push Button Unit by the each, acceptably completed.

E Payment

The department will pay for measured quantities at the contract unit price under the following bid item:

ITEM NUMBER	DESCRIPTION	UNIT
SPV.0060.53	Audible-Tactile Pedestrian Push Button Unit	EACH

Payment is full compensation for furnishing and installing the Audible-Tactile Pedestrian Push Button Unit (APS).

30. Ornamental Street Light, Item SPV.0060.54.

A Description

This special provision describes Ornamental Street Light according to the "Detailed Specifications for Electrical Construction" found on the city's website located here:

<https://www.fdl.wi.gov/engineering/military-road/>.

B Materials

Provide street light conforming to the following "Detailed Specifications for Electrical Construction" found on the city's website located here:

<https://www.fdl.wi.gov/engineering/military-road/>.

C Construction

Construct street light conforming to the "Detailed Specifications for Electrical Construction" found on the city's website located here:

<https://www.fdl.wi.gov/engineering/military-road/>.

D Measurement

The department will measure Ornamental Street Light by the each, acceptably completed.

E Payment

The department will pay for measured quantities at the contract unit price under the following bid item:

ITEM NUMBER	DESCRIPTION	UNIT
SPV.0060.54	Ornamental Street Light	EACH

Payment is full compensation for all work herein specified according to the "Detailed Specifications for Electrical Construction".

31. Cobra Head Street Light, Item SPV.0060.55.

A Description

This special provision describes Cobra Head Street Light according to the "Detailed Specifications for Electrical Construction" found on the city's website located here:

<https://www.fdl.wi.gov/engineering/military-road/>.

B Materials

Provide street light conforming to the following "Detailed Specifications for Electrical Construction" found on the city's website located here:

<https://www.fdl.wi.gov/engineering/military-road/>.

C Construction

Construct street light conforming to the “Detailed Specifications for Electrical Construction” found on the city’s website located here:

<https://www.fdl.wi.gov/engineering/military-road/>.

D Measurement

The department will measure Cobra Head Street Light by the each, acceptably completed.

E Payment

The department will pay for measured quantities at the contract unit price under the following bid item:

ITEM NUMBER	DESCRIPTION	UNIT
SPV.0060.55	Cobra Head Street Light	EACH

Payment is full compensation for all work herein specified according to the “Detailed Specifications for Electrical Construction” found on the city’s website located here:

<https://www.fdl.wi.gov/engineering/military-road/>.

32. Fiber Optic Access Box, Item SPV.0060.56.

A Description

This special provision describes Fiber Optic Access Box according to the “Detailed Specifications for Electrical Construction” found on the city’s website located here:

<https://www.fdl.wi.gov/engineering/military-road/>.

B Materials

Provide fiber optic access box conforming to the following “Detailed Specifications for Electrical Construction” found on the city’s website located here:

<https://www.fdl.wi.gov/engineering/military-road/>.

C Construction

Construct fiber optic access box conforming to the “Detailed Specifications for Electrical Construction” found on the city’s website located here:

<https://www.fdl.wi.gov/engineering/military-road/>.

D Measurement

The department will measure Fiber Optic Access Box by the each, acceptably completed.

E Payment

The department will pay for measured quantities at the contract unit price under the following bid item:

ITEM NUMBER	DESCRIPTION	UNIT
SPV.0060.56	Fiber Optic Access Box	EACH

Payment is full compensation for all work herein specified according to the “Detailed Specifications for Electrical Construction” found on the city’s website located here:

<https://www.fdl.wi.gov/engineering/military-road/>.

33. Cobra Head Street Light – Fixture Only, Item SPV.0060.57.

A Description

This special provision describes Cobra Head Street Light – Fixture Only according to the “Detailed Specifications for Electrical Construction” found on the city’s website located here:

<https://www.fdl.wi.gov/engineering/military-road/>.

B Materials

Provide cobra head street light – fixture only conforming to the following “Detailed Specifications for Electrical Construction” found on the city’s website located here:

<https://www.fdl.wi.gov/engineering/military-road/>.

C Construction

Construct Cobra Head Street Light – Fixture Only conforming to the “Detailed Specifications for Electrical Construction” found on the city’s website located here:

<https://www.fdl.wi.gov/engineering/military-road/>.

D Measurement

The department will measure Cobra Head Street Light – Fixture Only by the each, acceptably completed.

E Payment

The department will pay for measured quantities at the contract unit price under the following bid item:

ITEM NUMBER	DESCRIPTION	UNIT
SPV.0060.57	Cobra Head Street Light – Fixture Only	EACH

Payment is full compensation for all work herein specified according to the “Detailed Specifications for Electrical Construction” found on the city’s website located here:

<https://www.fdl.wi.gov/engineering/military-road/>.

34. Management of Petroleum Contaminated Water, Item SPV.0060.58.

A Description

This special provision describes managing petroleum-contaminated groundwater.

Conform to standard spec 205, parts of the Wisconsin Administration Code (Department of Natural Resources Environmental Investigation and Remediation of Environmental Contamination, Chapters NR 700-736), as the plans show, and in this special provision.

This work consists of pumping petroleum contaminated water from open excavations into a temporary holding tank, as necessary to complete construction. Contaminated water encountered, but not requiring removal as a standard course of construction, shall remain in-place and not be managed under this special provision.

The cost for holding tank mobilization, transportation, and contaminated water disposal will be billed directly by the environmental consultant and/or disposal facility to the department.

A.1 Notice to the Contractor

A Phase 2.5 Environmental Sampling Investigation (Phase 2.5), including testing for soil and groundwater contamination, was completed by the department for locations within this project where excavation is required. Information obtained by the department indicated that petroleum contaminated groundwater requiring special management is likely to be encountered at the following location:

1. Military Road Stations 31+60 and 32+60, and Western Avenue Stations 101W+60 and 103W+10, at an approximate depth of 8 feet below existing grade.

Groundwater contamination with gasoline or other petroleum related products at concentrations exceeding the Enforcement Standards identified in s. NR 140.10 Wisconsin Administrative Code are likely to be encountered during excavation activities.

If petroleum odors are observed during dewatering activities at other locations on the project, terminate dewatering activities and notify the engineer.

For further information regarding investigation activities at these locations, contact Lisa Lumley, Wisconsin Department of Transportation, Environmental Coordinator, 944 Vanderperren Way, Green Bay, Wisconsin 54324, and (920) 492-7175.

A.2 Coordination

Coordinate work under this contract with the environmental consultant retained by the department:

Consultant: AECOM
Address: 200 Indiana Avenue, Stevens Point, Wisconsin, 54481
Contact: Kyle Wagoner
Phone: (715) 342-3038
E-mail: kyle.wagoner@aecom.com

The environmental consultant will determine the location and limits of contaminated groundwater to be managed and conveyed into a temporary holding tank based on groundwater analytical results from previous field investigations, visual observations or field screening of groundwater, surface water, and precipitation that collects within the excavations.

The environmental consultant will coordinate holding tank mobilization, waste characterization sampling of accumulated water, and transportation/disposal of contaminated water.

Provide a 14-calendar day advance notice of the pre-construction conference date to the environmental consultant. At the pre-construction conference, provide a proposed schedule for all excavation activities in the area of contamination. Three calendar days before commencement of excavation activities in the contaminated area, notify the engineer and environmental consultant. Coordinate with the environmental consultant to ensure that the consultant is present before and during excavation and dewatering activities in the area of contamination.

A.3 Health and Safety Requirements

Prepare a site specific Health and Safety Plan complying with the Occupational Safety and Health Administration (OSHA) standard for Hazardous Waste Operation and Emergency Response (HAZWOPER), 29 CFR 1910.120.

All site workers taking part in remediation activities or who will have the reasonable probability of exposure of safety or health hazards associated with the hazardous material shall have completed Health and Safety training that meets OSHA requirements. A site specific Health and Safety Plan, and written verification by the contractor that workers will have completed up to date OSHA training will be submitted to the engineer before the start of remediation work.

Develop, delineate and enforce the health and safety exclusion zones for each contaminated site location pursuant to 29 CFR 1910.120.

B (Vacant)

C Construction

Add the following to standard spec 205.3:

Pump petroleum contaminated water from open excavations into a temporary holding tank as necessary to complete construction. Contaminated water encountered, but not requiring removal as a standard course of construction, shall remain in-place and not be managed under this special provision.

Take measures to limit groundwater, surface water, and precipitation from entering and exiting excavations in the area of contamination. Such measures, which may include berming, ditching, or other means, shall be maintained until subgrade construction in the area of contamination is complete.

D Measurement

The department will measure Management of Petroleum Contaminated Water as a single complete unit of work for the project, acceptably performed.

E Payment

The department will pay for measured quantities at the contract unit price under the following bid item:

ITEM NUMBER	DESCRIPTION	UNIT
SPV.0060.58	Management of Petroleum Contaminated Water	EACH

Payment is full compensation for controlling contaminated water and preventing non-contaminated surface water and precipitation from entering the areas of contamination; and for managing and pumping petroleum contaminated water from excavations in the area of contamination to the temporary holding tank.

ner-107-100 (20210716)

35. Salvage and Reinstall Flashing Light, Item SPV.0060.59.

A Description

This special provision describes salvaging and reinstalling flashing light assembly according to the provisions of standard spec 204 and as hereinafter provided. Work under this item includes removal of existing flashing light assembly, base, and pole.

B Materials

Provide all tools and equipment necessary to remove and reinstall the existing equipment.

C Construction

The department assumes that all equipment is in good condition and in working order prior to the contractor's removal operation. Prior to removal, inspect and provide a list of any damaged or non-working equipment to the engineer. Replace any equipment in-kind.

Install pole, base, and light assembly according to standard spec 637 at the new location as specified on the plans.

D Measurement

The department will measure Salvage and Reinstall Flashing Light by each individual unit, acceptably installed and completed.

E Payment

The department will pay for measured quantities at the contract unit price under the following bid item:

ITEM NUMBER	DESCRIPTION	UNIT
SPV.0060.59	Salvage and Reinstall Flashing Light	EACH

Payment is full compensation for removing, reinstalling, and for restoring the site.

36. Remove and Salvage Signs, Item SPV.0060.60.

A Description

This special provision describes removing, salvaging, and stockpiling signs according to the pertinent provisions of standard spec 204 and as hereinafter provided. Work under this item includes removal of existing signs. Removal of existing post shall be paid for separately.

B Materials

Replacement materials shall be in-kind.

C Construction

Remove and salvage existing signs at the location shown on the plans. Any damaged materials will be replaced at the cost of the contractor.

Stockpile the salvaged signs off to the side or at an engineer approved location in the area. Notify the Municipal Service Center at (920) 322-3540 where and when they can pick up the salvaged signs.

D Measurement

The department will measure Remove and Salvage Signs by each individual unit, acceptably installed and completed.

E Payment

The department will pay for measured quantities at the contract unit price under the following bid item:

ITEM NUMBER	DESCRIPTION	UNIT
SPV.0060.60	Remove and Salvage Signs	EACH

Payment is full compensation for removing signs; for stockpiling and salvaging the signs, for disposing of surplus materials; for disposing of any damaged materials; for replacing contractor-damaged material, and for restoring the work site.

37. Remove, Salvage & Reinstall GPS Preemption Detector (Military Road & Western Ave), Item SPV.0060.61.

A Description

This special provision describes removing existing Opticom GPS Preemption Detector at the intersection of Military Road and Western Ave, salvaging, and reinstalling equipment with new installation cable at the same intersection in accordance to the provisions of WisDOT sections 204, and 651 through 670 of the standard specifications, city of Fond du Lac's "Detailed Specifications for Electrical Construction", as shown on the plans and as hereinafter provided.

B Materials

Furnish new installation cable compatible with the Opticom GPS Preemption Detector.

C Construction

Remove and salvage the existing GPS Preemption Detection Unit from the southwest corner of the intersection shown on the traffic signal plan sheet at pole EXSB1. Properly dispose of any equipment or cabling that is not salvaged.

Reinstall the existing GPS detection unit on signal pole SB2. Furnish and install all cabling required for reinstallation. Furnish and install all mounting brackets required for reinstallation. Reestablish connections to the electrical circuit.

Store the items in an approved secure, dry location to prevent damage prior to reinstalling. Any damage to the existing unit during removal, storage or reinstallation of the equipment will be replaced at the contractor's expense

D Measurement

The department will measure Remove, Salvage, & Reinstall GPS Preemption Detector (Military Road & Western Ave) by each unit, acceptably completed.

E Payment

The department will pay for measured quantities at the contract unit price under the following bid item:

ITEM NUMBER	DESCRIPTION	UNIT
SPV.0060.61	Remove, Salvage, & Reinstall GPS Preemption Detector Military Road & Western Ave)	EACH

Payment is full compensation for removing, salvaging, and reinstalling GPS Preemption Detector, furnishing new installation cable and mounting brackets, confirming operations of reinstalled equipment, and for disposing of removed equipment that is not salvaged.

**38. Remove & Salvage Traffic Signal Equipment (Military Road & Western Ave), Item SPV.0060.62;
Remove & Salvage Traffic Signal Equipment (Military Road & 9th St), Item SPV.0060.63.**

A Description

This special provision describes removing existing traffic signal equipment at the intersections of Military Road & Western Avenue and Military Road & 9th Street in accordance to the provisions of sections 204 of the WisDOT standard specifications and in accordance with the city of Fond du Lac's "Detailed Specifications for Electrical Construction" and as hereinafter provided.

B Materials (Vacant)

C Construction

Arrange for de-energizing of the two signalized intersections with the city and local electrical utility after establishing the traffic control and receiving approval from the engineer that the existing traffic signals can be removed. Complete the removal work as soon as possible following shut down of this equipment.

Coordinate with the city of Fond du Lac, Cody Birschbach at (920) 204-1824, five business days prior to removal to inventory equipment that the city would like salvaged per the city's specification section "Salvaged Lighting and Traffic Signal Equipment."

Remove all poles from their concrete footings and disassemble out of traffic. Remove the transformer and pedestal bases from each pole. Remove the trombone arms, signals heads, wiring/cabling and traffic signal mounting devices from each signal pole. Ensure that access handhole doors and hardware remain intact. Dispose of the underground signal cable, street lighting cable, detector lead-in cable and all wires, including loop wire. Complete removals of items to be salvaged for the city in a manner to avoid damage. The contractor will be responsible for damaged items.

Store the items on the project site for city of Fond du Lac inspection and collection. Dispose of any traffic signal equipment the city is not interesting in returning to their facility.

D Measurement

The department will measure Remove & Salvage Traffic Signal Equipment (Location) by each location, acceptably completed.

E Payment

The department will pay for measured quantities at the contract unit price under the following bid item:

ITEM NUMBER	DESCRIPTION	UNIT
SPV.0060.62	Remove & Salvage Traffic Signal Equipment (Military Road & 9 th St)	EA
SPV.0060.63	Remove & Salvage Traffic Signal Equipment (Military Road & Western Ave)	EA

Payment is full compensation for removing, salvaging, for storing salvaged equipment, and for disposing of removed equipment that is not salvaged.

39. Temporary Water Service Project 4986-00-25, Item SPV.0060.64; Bypass Pumping 27-Inch Sanitary Interceptor Project 4986-00-25, Item SPV.0060.65.

A Description

This special provision describes Temporary Water Service and Bypass Pumping 27-Inch Sanitary Interceptor according to the "Standard Utilities Specifications for WisDOT Let Projects, City of Fond du Lac".

B Materials

Provide temporary water service and bypass pumping sanitary interceptor conforming to the "Standard Utilities Specifications for WisDOT Let Projects, City of Fond du Lac".

C Construction

Install the temporary water service and bypass pumping sanitary interceptor conforming to the "Standard Utilities Specifications for WisDOT Let Projects, City of Fond du Lac".

D Measurement

The department will measure Temporary Water Service Project 4986-00-25 and Bypass Pumping 27-Inch Sanitary Interceptor Project 4986-00-25 by each project, as acceptably completed.

E Payment

The department will pay for measured quantities at the contract unit price under the following bid item:

ITEM NUMBER	DESCRIPTION	UNIT
SPV.0060.64	Temporary Water Service Project 4986-00-25	EACH
SPV.0060.65	Bypass Pumping 27-Inch Sanitary Interceptor Project 4986-00-25	EACH

Payment is full compensation for all work herein specified according to the "Standard Utilities Specifications for WisDOT Let Projects, City of Fond du Lac".

40. Low Maintenance Seed Mix, Item SPV.0085.01.

A Description

This special provision describes furnishing and sowing low-maintenance seed at the locations the plans show. Conform to standard spec 630 and as follows.

B Materials

Furnish one of the following seed mixes: “No-Mow” seed mix as produced by Prairie Nursery, Westfield, Wisconsin; “Eco-Grass” as produced by Prairie Moon Nursery, Winona, MN; or an approved equal.

C Construction

Prepare the seed bed conforming to standard spec 630.3.2. Sow the seed mix conforming to standard spec 630.3.3. Sow seed at a rate that is conforming to the manufacturer’s recommendations.

D Measurement

The department will measure Low Maintenance Seed Mix by the pound in place.

E Payment

The department will pay for measured quantities at the contract unit price under the following bid item:

ITEM NUMBER	DESCRIPTION	UNIT
SPV.0085.01	Low Maintenance Seed Mix	LB

Payment is full compensation for performing the work as described in 630.5 of the standard specification.
ner-630-005 (20190709)

- 41. Sanitary Lateral 6-Inch, Item SPV.0090.01;
Sanitary Sewer Pipe 8-Inch, Item SPV.0090.04;
Sanitary Sewer Pipe 10-Inch, Item SPV.0090.05;
Sanitary Sewer Pipe 12-Inch, Item SPV.0090.06;
Sanitary Sewer Pipe 27-Inch, Item SPV.0090.07.**

A Description

This special provision describes Sanitary Lateral 6-Inch, Sanitary Sewer Pipe 8-Inch, Sanitary Sewer Pipe 10-Inch, Sanitary Sewer Pipe 12-Inch, and Sanitary Sewer Pipe 27-Inch according to the “Standard Utilities Specifications for WisDOT Let Projects, City of Fond du Lac”.

B Materials

Provide materials according to the requirements of the “Standard Utilities Specifications for WisDOT Let Projects, City of Fond du Lac”.

C Construction

Install according to the requirements of the “Standard Utilities Specifications for WisDOT Let Projects, City of Fond du Lac”.

D Measurement

The department will measure Sanitary Lateral 6-Inch, Sanitary Sewer Pipe 8-Inch, Sanitary Sewer Pipe 10-Inch, Sanitary Sewer Pipe 12-Inch, and Sanitary Sewer Pipe 27-Inch by the linear foot, as acceptably completed.

E Payment

The department will pay for measured quantities at the contract unit price under the following bid item:

ITEM NUMBER	DESCRIPTION	UNIT
SPV.0090.01	Sanitary Lateral 6-Inch	LF
SPV.0090.04	Sanitary Sewer Pipe 8-Inch	LF
SPV.0090.05	Sanitary Sewer Pipe 10-Inch	LF
SPV.0090.06	Sanitary Sewer Pipe 12-Inch	LF
SPV.0090.07	Sanitary Sewer Pipe 27-Inch	LF

Payment is full compensation for all work herein specified according to the “Standard Utilities Specifications for WisDOT Let Projects, City of Fond du Lac”.

**42. Polyethylene Water Service 1-1/4 Inch (C.T.S.), Item SPV.0090.02;
Polyethylene Water Service 1-1/2 Inch (C.T.S.), Item SPV.0090.03.**

A Description

This special provision describes Polyethylene Water Service 1-1/4 Inch (C.T.S.) and Polyethylene Water Service 1-1/2 Inch (C.T.S) according to the “Standard Utilities Specifications for WisDOT Let Projects, City of Fond du Lac”.

B Materials

Provide materials according to the “Standard Utilities Specifications for WisDOT Let Projects, City of Fond du Lac”.

C Construction

Construct conforming to the “Standard Utilities Specifications for WisDOT Let Projects, City of Fond du Lac”.

D Measurement

The department will measure Polyethylene Water Service 1-1/4 Inch (C.T.S.) and Polyethylene Water Service 1-1/2 Inch (C.T.S) by the linear foot, as acceptably completed.

E Payment

The department will pay for measured quantities at the contract unit price under the following bid item:

ITEM NUMBER	DESCRIPTION	UNIT
SPV.0090.02	Polyethylene Water Service 1-1/4 Inch (C.T.S.)	LF
SPV.0090.03	Polyethylene Water Service 1-1/2 Inch (C.T.S.)	LF

Payment is full compensation for all work herein specified according to the “Standard Utilities Specifications for WisDOT Let Projects, City of Fond du Lac”.

**43. PVC Water Main 4-Inch, Item SPV.0090.08;
PVC Water Main 6-Inch, Item SPV.0090.09;
PVC Water Main 8-Inch, Item SPV.0090.10;
PVC Water Main 10-Inch, Item SPV.0090.11;
PVC Water Main 12-Inch, Item SPV.0090.12.**

A Description

This special provision describes PVC Water Main 4-Inch, PVC Water Main 6-Inch, PVC Water Main 8-Inch, PVC Water Main 10-Inch, and PVC Water Main 12-Inch according to the “Standard Utilities Specifications for WisDOT Let Projects, City of Fond du Lac”.

B Materials

Provide materials according to the requirements of the “Standard Utilities Specifications for WisDOT Let Projects, City of Fond du Lac”.

C Construction

Construct water main conforming to the “Standard Utilities Specifications for WisDOT Let Projects, City of Fond du Lac”.

D Measurement

The department will measure PVC Water Main 4-Inch, PVC Water Main 6-Inch, PVC Water Main 8-Inch, PVC Water Main 10-Inch, and PVC Water Main 12-Inch by the linear foot, as acceptably completed.

E Payment

The department will pay for measured quantities at the contract unit price under the following bid item:

ITEM NUMBER	DESCRIPTION	UNIT
SPV.0090.08	PVC Water Main 4-Inch	LF
SPV.0090.09	PVC Water Main 6-Inch	LF
SPV.0090.10	PVC Water Main 8-Inch	LF
SPV.0090.11	PVC Water Main 10-Inch	LF
SPV.0090.12	PVC Water Main 12-Inch	LF

Payment is full compensation for all work herein specified according to the "Standard Utilities Specifications for WisDOT Let Projects, City of Fond du Lac".

44. Temporary 2-Inch Blow Off, Item SPV.0090.13.

A Description

This special provision describes Temporary 2-Inch Blow Off according to the "Standard Utilities Specifications for WisDOT Let Projects, City of Fond du Lac".

B Materials

Provide the temporary 2-inch blow off conforming to the "Standard Utilities Specifications for WisDOT Let Projects, City of Fond du Lac".

C Construction

Construct 2-inch blow off conforming to the "Standard Utilities Specifications for WisDOT Let Projects, City of Fond du Lac".

D Measurement

The department will measure Temporary 2-Inch Blow Off by the linear foot, as acceptably completed.

E Payment

The department will pay for measured quantities at the contract unit price under the following bid item:

ITEM NUMBER	DESCRIPTION	UNIT
SPV.0090.13	Temporary 2-Inch Blow Off	LF

Payment is full compensation for all work herein specified according to the "Standard Utilities Specifications for WisDOT Let Projects, City of Fond du Lac".

45. Concrete Curb and Gutter 4-Inch Sloped 30-Inch Type A Modified, Item SPV.0090.14.

A Description

This special provision describes providing concrete curb and gutter according to standard spec 601, as shown on the plans, and hereinafter provided.

B Materials

Furnish materials according to standard spec 601.2.

C Construction

Conform to standard spec 601.3.

D Measurement

The department will measure Concrete Curb and Gutter by the linear foot, acceptably completed.

E Payment

The department will pay for measured quantities at the contract unit price under the following bid item:

ITEM NUMBER	DESCRIPTION	UNIT
SPV.0090.14	Concrete Curb and Gutter 4" Sloped 30-Inch Type A Modified	LF

Payment is full compensation according to standard spec 601.5.

46. Storm Sewer Laterals, Item SPV.0090.15.

A Description

This special provision describes the construction of 6-Inch PVC storm sewer laterals.

B Materials

Use materials conforming to the "Military Rd Standard Detail Drawings" shown here:

<https://www.fdl.wi.gov/engineering/military-road/>.

C Construction

Construct 6-inch PVC storm sewer lateral conforming to the "Military Rd Standard Detail Drawings" shown here:

<https://www.fdl.wi.gov/engineering/military-road/>.

D Measurement

The department will measure 6-Inch PVC Storm Sewer Laterals by the linear foot unit, acceptably completed.

E Payment

The department will pay for measured quantities at the contract unit price under the following bid item:

ITEM NUMBER	DESCRIPTION	UNIT
SPV.0090.15	Storm Sewer Laterals	LF

Payment is full compensation for furnishing and placing all materials, including excavation, pipe bedding, backfill, and work herein specified according to the "Military Rd Standard Detail Drawings".

47. Sawing Curb Head, Item SPV.0090.16.

A Description

This special provision describes sawing curb head according to the applicable provisions of standard spec 204 and as shown on the plans.

B (Vacant)

C Construction

Saw curb head according to the applicable portions of standard spec 690. Capture and dispose of the slurry residue created by the sawing. Remove leftover concrete curb head material debris according to the applicable portions of the standard spec 204.

D Measurement

The department will measure Sawing Curb Head by the linear foot, acceptably completed.

E Payment

The department will pay for measured quantities at the contract unit price under the following bid item:

ITEM NUMBER	DESCRIPTION	UNIT
SPV.0090.16	Sawing Curb Head	LF

Payment is full compensation for sawing curb head; for hauling and disposing of surplus materials; for capturing and disposing of any saw slurry; and for restoring the work site.

48. Insulation Board 2-Inch, Item SPV.0165.01.

A Description

This special provision describes Insulation Board 2-Inch according to the “Standard Utilities Specifications for WisDOT Let Projects, City of Fond du Lac”.

B Materials

Provide materials according to the requirements of the “Standard Utilities Specifications for WisDOT Let Projects, City of Fond du Lac”.

C Construction

Install according to the requirements of the “Standard Utilities Specifications for WisDOT Let Projects, City of Fond du Lac”.

D Measurement

The department will measure Insulation Board 2-Inch by the square foot, as acceptably completed.

E Payment

The department will pay for measured quantities at the contract unit price under the following bid item:

ITEM NUMBER	DESCRIPTION	UNIT
SPV.0165.01	Insulation Board 2-Inch	SF

Payment is full compensation for all work herein specified according to the “Standard Utilities Specifications for WisDOT Let Projects, City of Fond du Lac”.

49. Hydro Mulch, Item SPV.0180.01.

A Description

This special provision describes work according to standard spec 627, Mulching, and as hereinafter provided.

This special provision describes furnishing and installing hydro mulch for the purposes of establishment of turf and erosion control.

B Materials

Stabilized Fiber Matrix (SFM)

Provide stabilized fiber matrix meeting the following requirements and characteristics:

- (1) Premanufactured matrix containing defibrated organic fibers with at least one of the following additives:
 - (1.1) Soil Flocculants,
 - (1.2) Crosslinked hydro-colloidal polymers, or
 - (1.3) 5 percent Crosslinked tackifiers.
- (2) Contains moisture content no greater than 15 percent by weight,
- (3) Cures within 48 h, and
- (4) Functional for at least 3 months.
- (5) Noncorrosive to hydraulic application equipment,
- (6) Non-foaming or containing mixture enhancers to prevent foaming and mixing problems during agitation in the application equipment, and
- (7) Safe to the applicator, adjacent workers, and the environment if properly applied according to the EPA and OSHA. Apply HECs with equipment capable of mechanical agitation and slurry bypass. Provide an Applicator's Certification from the manufacturer before applying the Bonded Fiber Matrix and Fiber Reinforced Matrix.

C Construction

Prepare soils according to standard spec 630 and 630.3.2, Preparation of Seed Bed. Use a hydro mulcher capable of continuous agitation action to uniformly distribute the slurry over the area. Add a 50 lb. SFM, as a tracer for each 125 gal [1.9 cu. M] of water in the hydro mulcher tank. Use flood type nozzles and Manufactures' recommended water volume. Once the mulch has been added to the tank mixture a one hour time limit is set for spreading the mixture on the soil. Once the one hour is passed the excess mixture must be discarded.

Do no field mix additives or components for stabilized fiber matrix, as this mulch is a pre-manufactured matrix. Apply stabilized fiber matrix at the targeted dry weight rate of 2500 lb. per acre [2250 kg per Ha] and no later than 48 hours prior to rain. Adjustments made in the field based on site characteristics, soil conditions, and manufacturer recommendations.

D Measurement

The department will measure Hydro Mulch by each square yard, and installed with uniform soil coverage, acceptably completed.

E Payment

The department will pay for measured quantities at the contract unit price under the following bid item:

ITEM NUMBER	DESCRIPTION	UNIT
SPV.0180.01	Hydro Mulch	SY

Payment is full compensation for furnishing all materials, tackifiers, equipment, and personnel to complete the installation of the hydro mulch. No added payment shall be made for extra slurry mix that is not installed or slurry mix that is not installed within the specified times listed above.

50. Contaminated Soil Management, Item SPV.0195.01.

A Description

This special provision describes work conforming with the requirements of standard spec 205, parts of the Wisconsin Administration Code (Department of Natural Resources Environmental Investigation and Remediation of Environmental Contamination, Chapters NR 700-736), as the plans show, and in this special provision.

This work consists of excavating, loading and hauling of contaminated soil to the nearest and most cost-effective department-approved landfill/bio-remediation facility (BioSite). The nearest facility is:

Waste Management – Valley Trail Recycling & Disposal
N9101 S. Willard Road
Berlin, WI 54923
Phone: (920) 361-4995

The facility is located approximately 37 miles from the project limits.

Manage contaminated soil encountered within the project limits at locations identified in section A.1 as a solid waste and haul directly to the nearest and most cost-effective department-approved landfill/BioSite.

The cost for contaminated soil treatment/disposal will be billed directly by the landfill/BioSite to the responsible party and/or the department. The contractor is not responsible for landfill/BioSite tipping fees.

Per NR 718.07, a solid waste collection and transportation service operating license is required under NR 502.06 whenever excavated contaminated soils are transported.

A.1 Notice to the Contractor

A Phase 1 Hazardous Materials Assessment and Phase 2.5 Environmental Site Investigation were completed by the department for locations within the project corridor. Information obtained by the department indicates that contaminated soil requiring special management will be encountered at the following location:

Site Name and Location	Description
Big Al's Amoco (former)/Cars-R-Us 206 S. Military Road Fond du Lac Closed LUST Case with Continuing Obligations (residual petroleum contaminated soil and groundwater) DNR BRRTS No. 03-20-001055	Petroleum Contaminated Soil within Construction Limits: Military Road Station 31+60 to Station 32+60 and Western Avenue Station 101W+60 to Station 103W+10, beginning at an approximate depth of 6 feet below existing grade. Petroleum hydrocarbons were detected in soil, including ethylbenzene (14.3 milligrams per kilogram (mg/kg)), naphthalene (9.8 mg/kg), trimethylbenzenes (163 mg/kg), xylenes (21.6 mg/kg), and total lead (24 mg/kg).

The estimated volume of contaminated soil to be excavated by the contractor at this location is approximately 215 cubic yards (approximately 300 tons using a multiplier of 1.4 tons/cubic yard).

If contaminated soil is encountered at other locations on the project, terminate excavation activities in the area and notify the engineer. The engineer and environmental consultant will determine if contaminated soil encountered elsewhere on the project is to be managed as a solid waste.

For further information regarding investigation activities at this location, contact: Lisa Lumley, Wisconsin Department of Transportation, Environmental Coordinator, 944 Vanderperren Way, Green Bay, Wisconsin, 54304, Phone: (920) 492-7175.

A.2 Coordination

Coordinate work under this contract with the environmental consultant retained by the department:

Consultant: AECOM
 Address: 200 Indiana Avenue, Stevens Point, Wisconsin, 54481
 Contact: Kyle Wagoner
 Phone: (715) 342-3038
 E-mail: kyle.wagoner@aecom.com

The role of the environmental consultant will be limited to obtaining approval from a department-approved landfill/BioSite for treatment/disposal of contaminated soil encountered during the project, determining the location and limits of contaminated soil to be excavated based on soil analytical results from previous field investigations, and collection of post-excavation soil samples.

Manage contaminated soil conforming to the terms and conditions specified herein. Provide a proposed schedule for all excavation activities in the area of contamination during the pre-construction conference. Notify the engineer and environmental consultant at least 3 calendar days before commencement of excavation and activities in the contaminated area. Coordinate with the environmental consultant to ensure that the consultant is present before and during excavation activities in the area of contamination.

Obtain a unique waste profile approval number from the environmental consultant 30 days before construction in the area of contamination and provide the engineer with the number.

A.3 Health and Safety Requirements

Prepare a site-specific Health and Safety Plan complying with the Occupational Safety and Health Administration (OSHA) standard for Hazardous Waste Operation and Emergency Response (HAZWOPER), 29 CFR 1910.120.

Before the start of remediation work, provide health and safety training meeting OSHA requirements for all site workers taking part in remediation activities or who will have the reasonable probability of exposure to safety or health hazards associated with the contaminated material. Submit a site-specific Health and Safety Plan and written verification that workers have completed up-to-date OSHA training to the engineer before the start of remediation work.

Develop, delineate and enforce the health and safety exclusion zones for each contaminated site location pursuant to 29 CFR 1910.120.

B (Vacant)

C Construction

Add the following to standard spec 205.3:

Manage contaminated soil encountered within the project limits at locations identified in section A.1 as a solid waste, and haul directly to the nearest and most cost-effective department-approved landfill/BioSite.

Provide and place suitable backfill material required to bring the excavation to the elevation of proposed subgrades. Notify the environmental consultant and engineer before placement of backfill in the excavation to ensure that post-excavation samples have been collected by the environmental consultant.

If not directly loaded and hauled to the designated off-site disposal facility during the same day on which it was excavated, temporarily stockpile the petroleum contaminated soil on an impervious surface within the project limits by covering the material with impervious plastic sheeting and anchoring the plastic sheeting in place to prevent the soil from being exposed until such time as the soil is hauled to the off-site disposal facility.

Obtain approval from the engineer and environmental consultant before placing any temporary stockpiles of contaminated soil in the project corridor.

D Measurement

The department will measure Contaminated Soil Management by the ton of excavated material accepted at the landfill/bio-remediation facility as shown on the special waste manifest disposal tickets.

E Payment

The department will pay for measured quantities at the contract unit price under the following bid item:

ITEM NUMBER	DESCRIPTION	UNIT
SPV.0195.01	Contaminated Soil Management	TON

Payment is full compensation for excavating, loading, and hauling of contaminated soil to the landfill/BioSite; and for temporary stockpiling at the project site (if necessary).

ner-107-025 (20180212)

**ADDITIONAL SPECIAL PROVISION 1 (ASP 1)
FOR TRANSPORTATION ALLIANCE FOR NEW SOLUTIONS (TrANS)
PROGRAM EMPLOYMENT PLACEMENTS AND APPRENTICESHIPS**

The Safe, Accountable, Flexible, Efficient Transportation Equity Act: A Legacy for Users (SAFETEA-LU), Section 5204(e) – Surface Transportation Workforce Development Training and Education, provides for 100 percent Federal funding if the core program funds are used for training, education, or workforce development purposes, including “pipeline” activities. The core programs includes: Congestion Mitigation and Air Quality Improvement (CMAQ) Program, Highway Bridge Program (HBP), Interstate Maintenance (IM), National Highway System (NHS), and Surface Transportation Program (STP). These workforce development activities cover surface transportation workers, including OJT/SS programs for women and minorities as authorized in 23 U.S.C. §140(b).

TrANS is an employment program originally established in 1995 in Southeastern Wisconsin. Currently TrANS has expanded to include TrANS program locations to serve contractors in Southeast (Milwaukee and surrounding counties), Southcentral (Dane County and surrounding counties including Rock County), and most Northeastern Wisconsin counties from locations in Keshena, Rhinelander and surrounding far Northern areas. TrANS attempts to meet contractor’s needs in other geographic locations as possible. It is an industry driven plan of services to address the outreach, preparation, placement and retention of women, minorities and non-minorities as laborers and apprentices in the highway skilled trades. These candidate preparation and contractor coordination services are provided by community based organizations. For a list of the TrANS Coordinators contact the Disadvantaged Business Enterprise Office at (414) 438-4583 in Milwaukee or (608) 266-6961 in Madison. These services are provided to you at no cost.

I. BASIC CONCEPTS

Training reimbursements to employing contractors for new placements, rehires or promotions to apprentice of TrANS Program graduates will be made as follows:

- 1) **On-the-Job Training, Item ASP.1T0G, ASP 1 Graduate.** At the rate of \$5.00 per hour on federal aid projects when TrANS graduates are initially hired, or seasonally rehired, as unskilled laborers or the equivalent.

Eligibility and Duration: To the employing contractor, for up to 2000 hours from the point of initial hire as a TrANS program placement.

Contract Goal: To maintain the intent of the Equal Employment Opportunity program, it is a goal that 4 (number) TrANS Graduate(s) be utilized on this contract.

- 2) **On-the-Job Training, Item ASP.1T0A, ASP 1 Apprentice.** At the rate of \$5.00 per hour on federal aid projects at the point when an employee who came out of the TrANS Program is subsequently entered into an apprenticeship contract in an underutilized skilled trade (this will include the Skilled Laborer Apprenticeship when that standard is implemented).

Eligibility and Duration: To the employing contractor, for the length of time the TrANS graduate is in apprentice status.

Contract Goal: To maintain the intent of the Equal Employment Opportunity program, it is a goal that 2 (number) TrANS Apprentice(s) be utilized on this contract.

- 3) The maximum duration of reimbursement is two years as a TrANS graduate plus time in apprentice status.
- 4) If a TrANS program is not available in the contractor's area and another training program is utilized, payment of On-the-Job Training hours may be approved by the Wisconsin Department of Transportation (WisDOT) if the training program meets the established acceptance criteria. Only On-the-Job Training Hours accumulated after WisDOT approval will be reimbursed as specified under Items ASP.1T0G and ASP.1T0A. For more information, contact the Disadvantaged Business Enterprise Office at the phone numbers listed above.
- 5) WisDOT reserves the right to deny payments under items ASP.1T0G and ASP.1T0A if the contractor either fails to provide training or there is evidence of a lack of good faith in meeting the requirements of this training special provision.

II. RATIONALE AND SPECIAL NOTE

The \$5.00 per hour now being paid for TrANS placements is intended to cover the duration of two years to allow for reaching entry-level laborer status. An additional incentive, the \$5.00 rate, would promote movement into the underutilized skilled trades' apprenticeships and applies until the individual completes their apprenticeship. These incentives benefit TrANS candidates by giving them a better opportunity to enter a skilled trade; benefits contractors who will be assisted in meeting their EEO profiles and goals; and benefits the public who will see the program reinforce larger public-private employment reform in Wisconsin. The pool of TrANS graduates was created for the purpose of addressing underutilization in the skilled trades, an objective that is further reinforced by a parallel retention pilot program, known as the Companywide Reporting. *Whether or not reimbursement is involved, the WisDOT reassures contractors who are in the Companywide Program that TrANS placements still contribute toward fulfilling the new hire goal of 50% women and minorities.* Based on data administered by United States Department of Labor (US DOL), the highway skilled trades remain underutilized for women statewide (less than 6.9%); and for minorities in all counties (% varies by county).

NOTE: *Unless using other advancement strategies, contractors are encouraged to use some or all of this monetary incentive to offset the cut in hourly wages an individual may incur when entering an apprenticeship if the full general laborer hourly rate has been previously paid. No special accounting measures are required.*

III. IMPLEMENTATION

The implementation of ASP 1 is intended to cover only the amount of time it takes for underutilization to be resolved across the trades. This will be measured annually at the county and/or state levels using data administered by WisDWD in relation to goals set by the USDOL-

OFCCP. With appropriate state and federal approvals, we may also do some measurement at the company level.

It is the contractor's responsibility to note on their Certified Payrolls if their employee is a TrANS graduate or a TrANS apprentice. The District EEO Coordinators utilize the information on the Certified Payrolls to track the hours accumulated by TrANS Graduates and TrANS apprentices on WisDOT contracts. Payment under this ASP 1 is made based on the hours recorded off of the Certified Payrolls. Tracking may eventually include improved linkages with the WisDWD apprentice database, information from company and committee level sources.

TrANS is nondiscriminatory by regulation, and is a tool for optional use by contractors to address the underutilization of women and minorities as laborers and apprentices in our industry's skilled trades.

IV. TRANS TRAINING

As part of the contractor's equal employment opportunity affirmative action program, training shall be provided to employees enrolled in apprenticeship and on-the-job training programs as follows:

The contractor shall provide on-the-job training aimed at developing full journey workers in the type of trade or job classifications involved. In the event the contractor subcontracts a portion of the contract work, the contractor shall determine how many, if any, of the trainees are to be trained by the subcontractor provided, however, that the contractor shall retain the primary responsibility for meeting the training requirements imposed by this special provision. The contractor shall also insure that this training special provision is made applicable to such subcontract.

Training and upgrading of minorities and women toward journey workers status is a primary objective of this training special provision. Accordingly, the contractor shall make every effort to enroll minority trainees and women (e.g., by conducting systematic and direct recruitment through public and private sources likely to yield minority trainees and women trainees); to the extent such persons are available within a reasonable area of recruitment. The contractor will be given an opportunity and will be responsible for demonstrating the steps that they have taken in pursuance thereof, prior to determination as to whether the contractor is in compliance with this training special provision. This training commitment is not intended, and shall not be used, to discriminate against any applicant for training, whether a member of a minority group or not.

No employee shall be employed as a trainee in any classification in which they have successfully completed a training course leading to journey workers status or in which they have been employed as a journey worker. The contractor should satisfy this requirement by including appropriate questions in the employee application or by other suitable means. Regardless of the method used, the contractor's records should document the findings in each case.

V. APPRENTICESHIP TRAINING

The Federal Highway Administration's (FHWA) policy is to require full use of all available training and skill improvement opportunities to assure increased participation of minority groups, disadvantaged persons and women in all phases of the highway construction industry. The FHWA On-the-Job Training (OJT) Program requires the State transportation agencies (STAs) to establish apprenticeships and training programs targeted to move women, minorities, and disadvantaged individuals into journey-level positions to ensure that a competent workforce is available to meet highway construction hiring needs, and to address the historical underrepresentation of members of these groups in highway construction skilled crafts.

The OJT Supportive Services (OJT/SS) Program was established in Title 23 Code of Federal Regulations (CFR), Part 230) to supplement the OJT program and support STA training programs by providing services to highway construction contractors and assistance to highway construction apprentices and trainees. The primary objectives of OJT/SS are:

- (1) To increase the overall effectiveness of the State highway agencies' approved training programs.
- (2) To seek other ways to increase the training opportunities for women, minorities, and disadvantaged individuals.

The STAs are responsible for establishing procedures, subject to the availability of Surface Transportation and Bridge Funds under 23 U.S.C. §140(b) (Nondiscrimination), for the provision of supportive services with respect to training programs approved under 23 CFR, Part 230(a) (Equal Employment Opportunity on Federal and Federal-aid Construction Contracts – including Supportive Services).

The contractor and subcontractor shall maintain records to demonstrate compliance with these apprenticeship requirements. Reasonable exemptions and modifications to and from any or all of these requirements will be determined by the Wisconsin Department of Transportation-Civil Rights Office. A request for an exemption or modification, with justification, shall be made in writing, addressed to WisDOT Civil Rights Office, 4802 Sheboygan Avenue, P.O. Box 7965, Rm. 451, Madison, WI 53707.

ADDITIONAL SPECIAL PROVISION 3

DISADVANTAGED BUSINESS ENTERPRISE (DBE) PROGRAM IMPLEMENTATION

Authority

Wisconsin Department of Transportation (WisDOT) is a recipient of funds from the US Department of Transportation's Federal Highway Administration. The DBE program is a federal program applicable on all contracts administered by WisDOT that include federal-aid highway funds. The authority for the DBE program is the Transportation Bill as approved by Congress periodically. DBE program guidance and requirements are outlined in the Code of Federal Regulations at 49 CFR Part 26. This contract is subject to DBE provisions because it is financed with federal-aid-highway funds. Additionally, this contract is subject to the *State of Wisconsin Standard Specifications for Highway and Structure Construction* and all applicable contract documents.

Requirements

Pursuant to the federal DBE program regulation at 49 CFR Part 26, a contractor's failure to comply with any provision of the DBE program regulatory provisions will be considered a material breach of contract. This is nonnegotiable.

If a contractor fails to carry out the DBE program requirements and/or the Required Contract Provisions for Federal Aid Contracts (FHWA 1273) referenced in this document, sanctions will be assessed depending upon the facts, reasoning, severity, and remedial efforts of the contractor that may include: termination of contract, withholding payment, assessment of monetary sanctions, and/or suspension/debarment proceedings that could result in the disqualification of the contractor from bidding for a designated period of time.

- (1) The Commitment to Subcontract to DBE (Form DT1506 or digital submittal), Attachments A, and Good Faith Effort Documentation (Form DT1202) will be submitted as described in Section 2.
- (2) Any change to DBE Commitments thereafter must follow modification of DBE subcontracting commitment as described in Section 9.
- (3) The Department requires this list of DBE subcontractors from all bidders at time of bid to ensure the lowest possible cost to taxpayers and fairness to other bidders and subcontractors. Bid shopping is prohibited.
- (4) The contractor must utilize the specific DBE firms listed in the approved DBE Commitment to perform the work and/or supply the materials for which the DBE firm is listed unless the contractor obtains written consent in advance from WisDOT. The contractor will not be entitled to payment for any work or materials on the approved DBE Commitment that is not performed or supplied by the listed DBE without WisDOT's written consent.

Description

The Wisconsin Department of Transportation is committed to the compliant administration of the DBE Program. The DBE provisions work in tandem with FHWA 1273 and WisDOT's *Standard Specifications for Highway and Structure Construction and Construction and Materials Manual*. The WisDOT Secretary is signatory to assurances of department-wide compliance.

The Department assigns the contract DBE goal as a percentage of work items that could be performed by certified DBE firms on the contract. The assigned DBE goal is expressed on the bid proposal as a percentage applicable to the total contract bid amount.

- (1) WisDOT identifies the assigned DBE goal in its contract advertisements and posts the contract DBE goal on the cover of the bidding proposal. The contractor can meet the assigned contract DBE goal by subcontracting work to a DBE firm or by procuring services or materials from a DBE firm.

- (2) Under the contract, the prime contractor should inform, advise, and develop participating DBE firms to be more knowledgeable contractors who are prepared to successfully complete their contractual agreement through the proactive provision of assistance in the following areas:
 - Produce accurate and complete quotes
 - Understand highway plans applicable to their work
 - Understand specifications and contract requirements applicable to their work
 - Understand contracting reporting requirements
- (3) The Department encourages contractors to assist DBE subcontractors more formally by participating in WisDOT's Business Development program as a mentor, coach, or resource. For comprehensive information on the Disadvantaged Business Enterprise Program, visit the Department's Civil Rights and Compliance Section website at: <http://wisconsindot.gov/Pages/doing-bus/civil-rights/dbe/default.aspx>

1. Definitions

Interpret these terms, used throughout this additional special provision, as follows:

- a. **Assigned DBE Contract Goal:** The percentage shown on the cover of the Highway Work Proposal that represents the feasible level of DBE participation for each contract. The goal is calculated using the Engineer's Estimate and DBE Interest Report. Goal assignment includes review of FHWA funds, analyzes bid items for subcontract opportunity and compatibility with DBE certified firm work codes. Additional factors considered include proximity, proportion, and regulations.
- b. **Bid Shopping:** In construction law, bid shopping is the practice of divulging a subcontractor's bid to another prospective contractor(s) before or after the award of a contract to secure a lower bid.
- c. **DBE:** Disadvantaged Business Enterprise – A for-profit small business concern where socially and economically disadvantaged individuals own at least a 51% interest and control management and daily business operations.
- d. **DBE Commitment:** The DBE Commitment is identified in the Commitment to Subcontract to DBE (Form DT1506) and is expressed as the amount of DBE participation the prime contractor has secured. The DT1506, a contract document completed by the bidder, is required to be considered a responsive bidder on an FHWA-funded contract that has an assigned DBE goal. The prime contractor will have the option to submit the DT1506 digitally, as an entry with the bid in Bid Express, or as an attachment to the bid.
- e. **DBE Utilization:** The actual participation of a DBE subcontractor on a project. WisDOT verifies DBE utilization through review of the DBE Commitment, payments to subcontractors, and contract documentation. The Prime Contractor receives DBE credit for payments made to the DBE firms performing the work listed on the approved DBE Commitment, and those submitted after approved commitment with Attachment A.
- f. **Good Faith Effort:** Legal term describing a diligent and honest effort taken by a reasonable person under the same set of facts or circumstances. For DBE subcontracting, the bidder must show that it took all necessary and reasonable steps to achieve the assigned DBE goal by the scope, intensity, and appropriateness of effort that could reasonably be expected for a contractor to obtain sufficient DBE participation.
- g. **Manufacturer:** A firm that operates or maintains a factory or establishment that produces, on the premises, the materials, supplies, articles, or equipment required under the contract.

- h. **Reasonable Price:** Contractors are expected to assess reasonable price by analyzing the contract scope for DBE subcontract feasibility and comparing common line items in DBE and non-DBE subcontract quotes for the same work. Per federal regulation, reasonable price is not necessarily the lowest price.
- i. **Supplier:** A firm that owns, operates, or maintains a store, warehouse, or other establishment in which the materials, supplies, articles, or equipment required under the contract are bought, kept in stock, and regularly sold or leased to the public.
- j. **Tied quote:** Subcontractor quote that groups multiple bid/line items at a bundled/package price with a notation that the items within the quote will not be separated.

2. WisDOT DBE Program Compliance

a. Documentation Submittal

- The Commitment to Subcontract to DBE (Form DT1506 or digital submittal) must be submitted at the time of bid (Tuesday) by all prime contractors.
- Attachments A OR quotes from all DBEs included in the Commitment must be submitted at bid (Tuesday) **OR**
- Within one-hour following bid submittal by ALL prime contractors via eSubmit (Tuesday).
- If only DBE quotes were submitted, all remaining signed Attachments A must be submitted within 24-hours of bid closing via eSubmit (Wednesday).
- If the assigned DBE contract goal is not met, Documentation of Good Faith Effort (Form DT1202) and supporting documentation must be submitted within 24-hours of bid closing (Wednesday) via eSubmit. [Instructions for eSubmit.](#)

****Bidders have the option of submitting the DBE Commitment at the time of bid via direct entry through Bid Express OR with attachment of Form DT1506 (Commitment to Subcontract to DBE). The DBE Commitment entered with bid is the digital form of the DT1506. Separate submission of Form DT1506 is not required if the DBE Commitment is entered in Bid Express. Form DT1202, if applicable, is no longer required to be submitted at time of bid; submit DT1202 within the 24-hour supplemental time frame following bid closing.**

The DBE Office will not certify Good Faith Effort and the Bureau of Project Development will consider the bid nonresponsive if the contractor fails to furnish the DBE Commitment (digitally entered into the bid OR Form DT1506 as an attachment), Attachments A, and Form DT1202 if applicable, as required. See sample forms in the Appendix.

b. Verification of DBE Commitment

The documentation related to DBE subcontract commitment submitted prior to contract award is evaluated as follows:

(1) DBE Goal Met

If the bidder indicates that the contract DBE goal is met, the Department will evaluate the DBE Commitment submitted with bid OR Form DT1506, and Attachments A to verify the actual DBE percentage calculation. If the DBE Commitment is verified, the contract is eligible for award with respect to the DBE Commitment.

(2) DBE Goal Not Met

- a) If the bidder indicates a bid percentage on the DBE Commitment that does not meet the assigned DBE contract goal, the bidder must request alternative evaluation of good faith effort through

- submission of Form DT1202 (Documentation of Good Faith Effort) within 24-hours of bid including narrative description. Supplementary documentation of good faith effort that supports the DT1202 submission is also due within 24-hours of bid submission and prior to bid posting. The Department will review the bidder's DBE Commitment and evaluate the bidder's good faith efforts submission.
- b) Following evaluation of the bidder's Good Faith Effort documentation the bidder will be notified that the Department intends to:
 - 1. *Approve* the request (adequate documentation of GFE has been submitted)- no conditions placed on the contract with respect to the DBE Commitment;
 - 2. *Deny* the request (inadequate documentation of GFE has been submitted)- the contract is viewed as non-responsive per Wisconsin Standard Specifications for Highway and Structure Construction and will not be executed.
 - c) If the Department denies the bidder's request, the contract is ineligible for award. The Department will provide a written explanation for denying the request to the bidder. The bidder may appeal the Department's denial (see Section 4).

Supplemental good faith effort documentation must be submitted through eSubmit (preferred) OR to the DBE Office by email at: DBE_Alert@dot.wi.gov. Email naming convention: "Project #, Proposal #, Let date, Business Name, GFE"

3. Department's Criteria for Good Faith Effort Documentation

The Federal-aid Construction Contract Provision, referenced as FHWA-1273, explicitly states that the prime contractor shall be responsible for all work performed on the contract by piecework, station work, or subcontract. The contractor shall take all necessary and reasonable steps to ensure nondiscrimination in the administration of the contract including assurances of equal employment opportunity laws, DBE regulations, and affirmative action. Compliance encompasses responsible and responsive action, documentation, and good faith effort.

Contractually, all contractors, subcontractors, and service providers on the contract are bound by FHWA 1273 and DBE program provisions. **Prime contractors should encourage subcontractors to utilize DBE firms whenever possible to contribute to the assigned DBE contract goal.**

Bidders are required to document good faith effort. Per 49 CFR Part 26.53, good faith effort is demonstrated in one of two ways. The bidder:

- (1) Documents that it has obtained enough DBE participation to meet the goal; OR
- (2) Documents that it made adequate good faith efforts to meet the goal, even though it did not succeed

Appendix A of 49 CFR Part 26 provides guidance concerning good faith efforts. WisDOT evaluates good faith effort on a contract basis just as each contract award is evaluated individually.

The efforts employed by the bidder should be those that WisDOT can reasonably expect a bidder to take to actively and aggressively obtain DBE participation sufficient to meet the DBE contract goal. The Department will only approve demonstration of good faith effort if the bidder documents the quality, quantity, and intensity of the variety of activities undertaken that are commensurate with expected efforts to meet the stated goal.

The Department, in conjunction with industry stakeholders, has developed the following guidance for contractor good faith effort activity. The guidance and the attached appendices provide a framework for the actions required by all parties in the processing and evaluation of bidder's total efforts to achieve the project specific DBE goal prior to the bid letting date.

a. Solicitation Guidance for Prime Contractors:

- (1) Document all efforts and decisions made toward achieving the DBE goal on the contract. The bidder should use WisDOT-approved DBE outreach tools, including the UCP DBE Directory and the Bid Express Small Business Network to foster DBE participation on all applicable contracts.
- (2) As needed, request assistance with DBE outreach and follow-up by contacting the Department's DBE Support Services Office by phone or email request at least 14 days prior to the bid letting date. Phone numbers are (414) 438-4584 and/or (608) 267-3849; Fax: (414) 438-5392; E-mail: DBE_Alert@dot.wi.gov
- (3) Participate in and document a substantive conversation with at least one DBE firm per Let, to discuss questions, concerns, and any other contract related matters that may be applicable to the DBE firm. Guidelines for this conversation are provided in Appendix A of ASP-3.
- (4) Request quotes by identifying potential items to subcontract and solicit. In their initial contacts, contractors are strongly encouraged to include a single page, detailed list of items for which they are accepting quotes, by project, within a letting. *See attached sample entitled "Sample Contractor Solicitation Letter" in Appendix B.* Prime contractors should also indicate a willingness to accept quotes in areas they are planning to perform themselves, as required by federal rules. In some cases, it might be appropriate to use DBE firms to do work in a prime contractor's area of specialization.
 - i. Solicit quotes from certified DBE firms who match possible items to subcontract using all reasonable and available means. Additionally, forward copies of solicitations highlighting the work areas for which quotes are being sought to DBE_Alert@dot.wi.gov
 - ii. Acceptable outreach tools include SBN (Small Business Network, see Appendix C):
<https://www.bidx.com/wi/main>, postal mail, email, fax, and phone.
 - a. Contractors must ask DBE firms for a response in their solicitations. *See Sample Contractor Solicitation Letter*, Appendix B. This letter may be included as an attachment to the sub-quote request.
 - b. Solicit quotes at least 10 calendar days prior to the letting date to allow DBE firms sufficient time to respond. Prime contractors should contact DBE firms early, asking if they need help organizing their quote, assistance confirming equipment needs, or other assistance supporting their submission of a competitive quote for their services.
 - c. A follow up solicitation should take place within 5 calendar days of the letting date. Email and/or SBN are the preferred method for the solicitation.
 - iii. Upon request, provide interested DBE firms with adequate information about plans, specifications, and the requirements of the contract by letter, information session, email, phone call, and/or referral.
 - iv. When potential exists, the contractor should advise interested DBE firms on how to obtain bonding, line of credit, or insurance if requested.
 - v. Document DBE firm's interest in quoting by taking appropriate steps to follow up initial solicitation with:
 - a. Email to all prospective DBE firms in relevant work areas
 - b. Phone call log to DBE firms who express interest via written response or call
 - c. Fax/letter confirmation
 - d. Signed copy of record of subcontractor outreach effort

b. Guidance for Evaluating DBE quotes

- (1) Quote evaluation practices required to evaluate DBE quotes:
 - i. Reasonable Price: Contractors are expected to assess reasonable price by analyzing the contract scope for DBE subcontract feasibility and comparing common line items in DBE and non-DBE subcontract quotes for the same work. Per federal regulation, reasonable price is not necessarily the lowest price. See 49 CFR Part 26, Appendix A. IV.D(2).
- (2) Documentation submitted by the prime of the following evaluation is required to evaluate DBE quotes by contractors:

- i. Evaluation of DBE firm's ability to perform "possible items to subcontract" using legitimate reasons, including but not limited to, **a discussion** between the prime and DBE firm regarding its capabilities prior to the bid letting. If lack of capacity is the reason for not utilizing the DBE firm's quote, the prime is required to contact the DBE by phone and email regarding their ability to perform the work indicated in the UCP directory listed as their work area by NAICS code. Only the work area indicated by the NAICS code(s) listed in the UCP directory can be counted toward DBE credit. Documentation of the conversation is required.
 - a. In striving to meet an assigned DBE contract goal, contractors are expected to use DBE quotes that are responsive and reasonable. This includes DBE quotes that are not the low quote.
 - b. Additional evaluation - Evaluation of DBE quotes with tied bid items. Typically, this type of quoting represents a cost saving but is not clearly stated as a discount. Tied quotes are usually presented as an 'all or none' quote. When non-DBE subcontractors submit tied bid items in their quotes, the DBE firm's quote may not appear competitive. In such a case, the following steps are taken in comparing the relevant quotes. These are qualitative examples:
 - i. Compare bid items common to both quotes, noting the reasonableness in the price comparison.
 - ii. Review quotes from other firms for the bid items not quoted by the DBE firm to see if combining both can provide the same competitive advantage that the tied bid items offered.

See Appendix D – *Good Faith Effort Evaluation Measures* and Appendix E - *Good Faith Effort Best Practices*.

- c. **Requesting Good Faith Effort Evaluation** At the time of bid- if the DBE goal is not met in full, the prime contractor must indicate they will file form DT1202- Documentation of Good Faith Effort within 24-hours of bid submission. Supplementary documentation of good faith effort that supports the DT1202 submission is also due within 24-hours of bid submission and prior to bid posting. Supporting documentation for the DT1202 is to include the following:
 - (1) Solicitation Documentation: The names, addresses, email addresses, and telephone numbers of DBE firms contacted along with the dates of both initial and follow-up contact; electronic copies of all written solicitations to DBE firms. A printed copy of SBN solicitation is acceptable.
 - (2) Selected Work Items Documentation: Identify economically feasible work units to be performed by DBEs to include activities such as: list of work items to be performed; breaking up of large work items into smaller tasks or quantities; flexible time frames for performance and delivery schedules.
 - (3) Documentation of Project Information provided to interested DBEs: A description of information provided to the DBE firms regarding the plans, specifications, and estimated quantities for portions of the work to be performed by that DBE firm.
 - (4) Documentation of Negotiation with Interested DBEs: Provide sufficient evidence to demonstrate that good faith negotiations took place. Merely sending out solicitations requesting bids from DBEs does not constitute sufficient good faith efforts.
 - (5) Documentation of Sound Reasoning for Rejecting DBEs and copies of each quote received from a DBE firm and, if rejected, copies of quotes from non-DBEs for same items.
 - (6) Documentation of Assistance to Interested DBEs- Bonding, Credit, Insurance, Equipment, Supplies/Materials
 - (7) Documentation of outreach to Minority, Women, and Community Organizations and other DBE Business Development Support: Contact organizations and agencies for assistance in contacting, recruiting, and providing support to DBE subcontractors, suppliers, manufacturers, and truckers at least 14 days before bid opening. Participate in or host activities such as networking events, mentor-protégé programs, small business development workshops, and others consistent with DBE support.

Naming conventions: eSubmit (preferred) follow instructions OR when emailing files, use the following language to identify your submission- "Project #, Proposal #, Let date, Business Name, GFE" Email: DBE_Alert@dot.wi.gov

If the Good Faith Effort documentation is deemed adequate, the request will be approved and the DBE office will promptly notify the Prime Contractor and Bureau of Project Development.

If the DBE Office denies the request, the Prime Contractor will receive written correspondence outlining the reasons. The Department encourages the Prime Contractor to communicate with DBE staff to clarify any questions related to meeting goals and/or contractor demonstration of good faith efforts.

If the contract is awarded, the Prime Contractor must obtain written consent from the DBE Office to change or replace any DBE firm listed on the approved DBE Commitment. No contractor, prime or subsequent tier, shall be paid for completing work assigned to a DBE subcontractor on an approved DBE Commitment unless WisDOT has granted permission for the reduction, replacement, or termination of the assigned DBE in writing. If a prime contractor or a subcontractor on any tier uses its own forces to perform work assigned to a DBE on an approved DBE Commitment, **they will not be paid for the work**. Any changes to DBE Commitment after the approval of the DBE Commitment must be reviewed and approved by the DBE Office prior to the change (see Section 9).

4. Bidder's Documentation of Good Faith Effort Evaluation Request Appeal Process

A bidder can appeal the Department's decision to deny the bidder's demonstration of Good Faith Effort through Administrative Reconsideration. The bidder must provide a written justification refuting the specific reasons for denial as stated in the Department's denial notice. The bidder may meet in person with the Department if so requested. Failure to appeal within 5 business days after receiving the Department's written notice denying the request constitutes a forfeiture of the bidder's right of appeal. Receipt of appeal is confirmed by email date stamp or certified mail signed by WisDOT staff. A contract will not be executed without documentation that the DBE provisions have been fulfilled.

The Department will appoint a representative who did not participate in the original good faith effort determination, to assess the bidder's appeal. The Department will issue a written decision within 5 business days after the bidder presents all written and oral information. In that written decision, the Department will explain the basis for finding that the bidder did or did not demonstrate an adequate good faith effort to meet the contract DBE goal. The Department's decision is final.

5. Determining DBE Eligibility

Directory of DBE firms

- a. The only resource for DBE firms certified in the State of Wisconsin is the Wisconsin Unified Certification Program (UCP) DBE Directory. WisDOT maintains a current list of certified DBE firms at: <http://wisconsindot.gov/Documents/doing-bus/civil-rights/dbe/dbe-ucp-directory.xlsx>
- b. The DBE Program office is available to assist with contracting DBE firms:(608) 267-3849.
- c. DBE firms are certified based on various factors including the federal standards from the Small Business Administration that assigns a North American Industrial Classification (NAICS) Codes. DBE firms are only eligible for credit when performing work in their assigned NAICS code(s). If a DBE subcontractor performs work that is not with its assigned NAICS code, the prime contractor should contact the DBE Office to inquire about compatibility with the Business Development Program.

6. Counting DBE Participation

Assessing DBE Work

The Department will only count the DBE usage towards the contract DBE goal if the DBE firm is certified as a DBE by one of the UCP agencies. The Department only counts the value of the work a DBE actually performs towards the DBE goal. The Department assesses the DBE work as follows:

- a. The Department counts work performed by the DBE firm's own resources. The Department includes the cost of materials and supplies the DBE firm obtains for the work. The Department also includes the cost of equipment the DBE firm leases for the work. The Department will not include the cost of materials, supplies, or equipment the DBE firm purchases or leases from the prime contractor or its affiliate, with the exception of non-project specific leases the DBE has in place before the work is advertised.
- b. The Department counts fees and commissions the DBE subcontractor charges for providing bona fide professional, technical, consultant, or managerial services. The Department also counts fees and commissions the DBE charges for providing bonds or insurance. The Department will only count costs the program engineer deems reasonable based on experience or prevailing market rates.
- c. If a DBE firm subcontracts work, the Department counts the value of the work subcontracted to a DBE subcontractor.
- d. The contractor will maintain records and may be required to furnish periodic reports documenting its performance under this item.
- e. It is the Prime Contractor's responsibility to determine whether the work that is committed and/or contracted to a DBE firm can be counted for DBE credit by referencing the work type and NAICS code listed for the DBE firm on the Wisconsin UCP DBE Directory.
- f. It is the Prime Contractor's responsibility to assess the DBE firm's ability to perform the work for which it is committing/contracting the DBE to do. Note that the Department encourages the Prime Contractor to assist and develop DBE firms to become fully knowledgeable contractors to successfully perform on its contracts.
- g. The Prime Contractor will inform the DBE office via email of all DBE subcontractors added to the project following execution of the contract. The Prime Contractor may omit submission of another form DT1506, but must submit signed Attachment A forms for additional DBE firms.
- h. See Section 7 for DBE credit evaluation for Trucking and Section 8 for DBE credit evaluation for Manufacturers, Suppliers, and Brokers

Naming conventions: When emailing files, please use the following language to identify your submission-
"Project #, Proposal #, Let date, Business Name, Attachment A" Email: DBE_Alert@dot.wi.gov

*Note: A sublet request is required for DBE work, regardless of subcontract tier, and also for reporting materials or supplies furnished by a DBE.

- Sublet Requests via form DT1925 or WS1925 are required for 1st Tier DBEs
- For all 2nd Tier and below notification of DBE sublet is indicated by the contractor entering them in CRCS

7. Credit Evaluation for Trucking

All bidders are expected to adhere to the Department's current trucking policy posted on the HCCI website at: <http://wisconsindot.gov/Documents/doing-bus/civil-rights/dbe/trucking-utilization-policy.pdf>

The prime contractor is responsible for ensuring that all subcontractors including trucking firms, receive Form FHWA 1273: <https://www.fhwa.dot.gov/programadmin/contracts/1273/1273.pdf>

See Section 8 for Broker credit.

8. Credit Evaluation for Manufacturers, Suppliers, Brokers

The Department will calculate the amount of DBE credit awarded to a prime using a DBE firm for the provisions of materials and supplies on a contract-by-contract basis. The Department will count the material and supplies that a DBE firm provides under the contract for DBE credit based on whether the DBE firm is a manufacturer, supplier, or broker. Generally, DBE credit is determined through evaluation of the DBE owner's role, responsibility, and contribution to the transaction. Maximum DBE credit is awarded when the DBE firm manufactures materials or supplies. DBE credit decreases when the DBE firm solely supplies materials, and minimal credit is allotted when the DBE firm's role is administrative or transactional. It is the bidder's responsibility to confirm that the DBE firm is considered a supplier or a manufacturer before listing them on Commitment to Subcontract to DBE form DT1506 or DBE Commitment submitted with the bid.

a. Manufacturers

- (1) A manufacturer is a firm that operates or maintains a factory or establishment that produces, on the premises, the materials, supplies, articles, or equipment required under the contract and of the general character described by the specifications.
- (2) If the materials or supplies are obtained from a DBE manufacturer, **100%** percent of the cost of the materials or supplies counts toward DBE goals.

b. Regular Dealers of Material and/or Supplies

- (1) Supplies purchased in bulk from DBE firms at the beginning of the season may be credited to current contracts if submitted with appropriate documentation to the DBE office.
- (2) A regular dealer is a firm that owns, operates, or maintains a store, warehouse, or other establishment in which the materials, supplies, articles or equipment of the general character described by the specifications and required under the contract are bought, kept in stock, and regularly sold or leased to the public in the usual course of business.
- (3) If the materials or supplies are purchased from a DBE regular dealer, count **60%** percent of the cost of the materials or supplies toward DBE goals.
- (4) At a minimum, a regular dealer must meet the following criteria to be counted for DBE credit:
 - i. The DBE firm must be an established, regular business that engages, as its principal business and under its own name, in the purchase and sale or lease of the products in question.
 - ii. The DBE firm must both own and operate distribution equipment for the product--bulk items such as petroleum products, steel, cement, gravel, stone, or asphalt. If some of the distribution equipment is leased, the lease agreement must accompany the DBE Commitment form for evaluation of the dealer's control before the DBE office approves the DBE credit.
- (5) When DBE suppliers are contracted, additional documentation must accompany the DBE Commitment and Attachment A forms. An invoice or bill-of-sale that includes names of the bidder and the DBE supplier, along with documentation of the calculations used as the basis for the purchase agreement, subcontract, or invoice. WisDOT recognizes that the amount on the Attachment A form may be more or less than the amount on the invoice per b.(1) above.

- i. The bidder should respond to the following questions and include with submission of form DT1506 or the DBE Commitment entered with bid:
 - a. What is the product or material?
 - b. Is this item in the prime's inventory or was the item purchased when contract was awarded?
 - c. Which contract line items were referenced to develop this quote?
 - d. What is the amount of material or product used on the project?

c. Brokers, Transaction Expeditors, Packagers, Manufacturers' Representatives

- (1) No portion of the cost of the materials, supplies, services themselves will count for DBE credit. However, WisDOT will evaluate the fees or commissions charged when a prime purchases materials, supplies, or services from a DBE certified firm which is neither a manufacturer nor a regular dealer, namely: brokers, packagers, manufacturers' representatives, or other persons who arrange or expedite transactions.
- (2) Brokerage fees are calculated as **10%** of the purchase amount.
- (3) WisDOT may count the amount of fees or commissions charged for assistance in the procurement of the materials and supplies, fees, or transportation charges for the delivery of materials or supplies required on a job site.
- (4) Evaluation of DBE credit includes review of the contract need for the item/service, the sub-contract or invoice for the item/service, and a comparison of the fees customarily allowed for similar services to determine whether they are reasonable.

9. DBE Commitment Modification Policy (Formerly "DBE Replacement Policy")

a. Issuing a Contract Change Order

Any changes or modifications to the contract once executed are considered contract modifications and as such require a change order. In addition, the DBE office must provide consent for reduction, termination, or replacement of subcontractors approved on the DBE Commitment *in advance* of the modification for the prime contractor to receive payment for work or supplies. Additions to the DBE Commitment do not require advance notification of the DBE office. (see below e. DBE Utilization beyond the approved DBE Commitment)

b. Contractor Considerations

- (1) A prime contractor cannot modify the DBE Commitment through reduction in participation, termination, or replacement of a DBE subcontractor listed on the approved DBE Commitment without prior written consent from the DBE Office. This includes, but is not limited to, instances in which a prime contractor seeks to perform work originally designated for a DBE subcontractor with its own forces or those of an affiliate, a non-DBE firm, or with another DBE firm.
- (2) If a prime contractor reduces participation, replaces, or terminates a DBE subcontractor who has been approved for DBE credit toward its contract, the prime is required to provide documentation supporting its inability to fulfill the contractual commitment made to the Department regarding the DBE utilization.
- (3) The Prime Contractor is required to demonstrate efforts to find another DBE subcontractor to perform at least the same amount of work under the contract as the DBE subcontractor that was terminated, to the extent needed to meet the assigned DBE contract goal. When additional opportunity is available by contract modifications, the Prime Contractor must utilize DBE subcontractors that were committed to equal work items, in the original contract.
- (4) In circumstances when a DBE subcontractor fails to complete its work on the contract for any reason, or is terminated from a contract, the Prime Contractor must undertake efforts to maintain its commitment to the assigned DBE goal.
- (5) The DBE subcontractor should communicate with the Prime Contractor regarding its schedule and capacity in the context of the contract. If the DBE firm anticipates that it cannot fulfill its subcontract, they will advise the Prime Contractor and suggest a DBE subcontractor that may replace their services and provide written consent to be released from its subcontract.

- i. Before the Prime Contractor can request modification to the approved DBE Commitment, the Prime Contractor must:
 - a. Make every effort to fulfill the DBE Commitment by working with the listed DBE subcontractor to ensure that the firm is fully knowledgeable of the Prime Contractor's expectations for successful performance on the contract. Document these efforts in writing.
 - b. If those efforts fail, provide written notice to the DBE subcontractor of the Prime Contractor's intent to request to modify the Commitment through reduction in participation, termination, and/or replacement of the subcontractor including the reason(s) for pursuing this action.
 - c. Copy the DBE Office on all correspondence related to changing a DBE subcontractor who has been approved for DBE credit on a contract, including preparation and coordination efforts.
 - d. Clearly state the amount of time the DBE firm has to remedy and/or respond to the notice of intent to replace/terminate. The DBE must be allowed five days from the date notice was received as indicated by email time stamp or signed certified mail, to respond, in writing. EXCEPTION: The Prime Contractor must provide a verifiable reason for a response period shorter than five days. For example, a WisDOT project engineer or project manager confirms that WisDOT has eliminated an item the DBE subcontractor was contracted for.
 - e. The DBE subcontractor must acknowledge the contract modification with written response to the Prime Contractor and the DBE Office. If objecting to the subcontract modification, the DBE subcontractor must outline the basis for objection to the proposed modification, providing sound reasoning for WisDOT to reject the prime's request.

c. Request to Modify DBE Subcontracting Commitment

The written request referenced above may be delivered by email or fax. The request must contain the following:

1. Project ID number
2. WisDOT Contract Project Engineer's name and contact information
3. DBE subcontractor name and work type and/or NAICS code
4. Contract's progress schedule
5. Reason(s) for requesting that the DBE subcontractor be replaced or terminated
6. Attach/include all communication with the DBE subcontractor to deploy/address/resolve work completion

Naming conventions: When emailing files, please use the following language to identify your submission- "Project #, Proposal #, Let date, Business Name, MODIFICATION" Email: DBE_Alert@dot.wi.gov + Project Engineer

WisDOT will review the request and any supporting documentation submitted to evaluate if the circumstance and the reasons constitute good cause for replacing or terminating the approved DBE subcontractor.

Good Causes to Replace a DBE subcontractor according to the federal DBE program guidelines {49 CFR part 26.53}

- The listed DBE subcontractor fails or refuses to execute a written contract
- The listed DBE subcontractor fails or refuses to perform the work of its subcontract in a way consistent with normal industry standards. Provided, however, that good cause does not exist if the failure or refusal of the DBE subcontractor to perform its work on the subcontract results from the bad faith or discriminatory action of the prime contractor
- The listed DBE subcontractor fails or refuses to meet the prime contractor's reasonable, nondiscriminatory bond requirements
- The listed DBE subcontractor becomes bankrupt, insolvent, or exhibits credit unworthiness
- The listed DBE subcontractor is ineligible to work on public works projects because of suspension and debarment proceedings pursuant 2 CFR Parts 180, 215, and 1,200 or applicable state law
- The prime has determined that the listed DBE subcontractor is not a responsible contractor

- The listed DBE subcontractor voluntarily withdraws from the project and provides written notice of its withdrawal
- The listed DBE subcontractor is ineligible to receive DBE credit for the type of work required
- A DBE firm owner dies or becomes disabled with the result that the listed DBE subcontractor is unable to complete its work on the contract

d. Evaluation and Response to the Request

WisDOT's timely response to the Prime Contractor's request for modification of the approved DBE Commitment will be provided to the prime and the WisDOT project engineer via email.

If WisDOT determines that the Prime Contractor's basis for reduction in participation, replacement, or termination of the DBE subcontractor is not consistent with the good cause guidelines, the DBE office will provide a response via email within 48-hours of receipt of request from the Prime Contractor as indicated by email time stamp. The communication will include: the requirement to utilize the committed DBE, actions to support the completion of the contractual commitment, a list of available WisDOT support services, and administrative remedies, including withholding payment to the prime, that may be invoked for failure to comply with federal DBE guidelines for DBE replacement.

The WisDOT contact for all actions related to modification of the approved DBE Commitment is the DBE Program Engineer who can be reached at DBE_Alert@dot.wi.gov or (414) 335-0413.

e. DBE Utilization beyond the approved DBE Commitment

When the prime or a subcontractor increases the scope of work for an approved DBE subcontractor or adds a DBE subcontractor who was not on the approved form DT1506 or DBE Commitment submitted with bid at any time after contract execution, this is referred to as voluntary DBE contract goal achievement. The contractor must follow these steps to ensure that the participation is accurately credited toward the DBE goal:

- (1) Forward a complete, signed Attachment A form to the DBE Office. A complete Attachment A includes DBE subcontractor contact information, signatures, subcontract value, and description of the work areas to be performed by the DBE. The DBE Office will verify the DBE participation and revise the DBE Commitment based on the email/discussion and the new Attachment A.
- (2) When adding to an existing DBE Commitment, submit a new Attachment A to the DBE Alert mailbox
- (3) OR Submit a final Attachment A to DBE Alert during the Finals Process when Compliance receives notice of "Substantially Complete"
 Naming conventions: When emailing files, please use the following language to identify your submission- "Project #, Proposal #, Let date, Business Name, New Attachment A" Email: DBE_Alert@dot.wi.gov

Special note on trucking

- DBE truckers added to the sublets in CRCS *will* be approved without DBE credit (You will see a "N" in CRCS instead of "Y")
- Prime Contractors may enter a "place holder" e.g. \$1000.00, for DBE Trucking in CRCS if the full amount of trucking is unknown for sublet purposes only
- The hiring contractor may obtain the Attachment A with DBE signature included but the **Prime Contractor** must sign the Attachment A before submitting

10. Commercially Useful Function

- a. Commercially Useful Function (CUF) is evaluated after the contract has been executed, while the DBE certified firm is performing contracted work items.
- b. The Department uses Form DT1011, DBE Commercially Useful Function Review and Certification to evaluate if the DBE is performing a commercially useful function. WisDOT counts expenditures of a DBE toward the DBE goal only if the DBE is performing a commercially useful function on that contract.
- c. A DBE firm is performing a commercially useful function if the following conditions are met:
 - (1) For contract work, the DBE is responsible for executing a distinct portion of the work and is carrying out its responsibilities by actually performing, managing, and supervising that work.
 - (2) For materials and supplies, the DBE is responsible for negotiating price, determining quality and quantity, ordering, and paying for those materials and supplies.

11. Credit Evaluation for DBE Primes

WisDOT calculates DBE credit based on the amount and type of work performed by DBE certified firms for work submitted with required documentation. If the prime contractor is a DBE certified firm, the Department will only count the work that the DBE prime performs with its own forces for DBE neutral credit. The Department will also calculate DBE credit for work performed by any other DBE certified subcontractor, DBE certified supplier, and DBE certified manufacturer on the contract in each firm's approved NAICS code/work areas that are submitted with required documentation. Crediting for manufacturers and suppliers is calculated consistent with Section 8 of this document and 49 CFR Part 26.

12. Joint Venture

If a DBE performs as a participant in a joint venture, the Department will only count the portion of the total dollar value of the contract equal to the portion of the work that the DBE performs with its own forces, for DBE credit.

13. Mentor-Protégé

- a. If a DBE performs as a participant in a mentor-protégé agreement, the Department will credit the portion of the work performed by the DBE protégé firm.
- b. DBE credit is evaluated and confirmed by the DBE Office for any contracts on which the mentor-protégé team identifies itself to the DBE Office as a current participant of the Mentor-Protégé Program.
- c. Refer to WisDOT's Mentor-Protégé guidelines for guidance on the number of contracts and amount of DBE credit allowed on WisDOT projects.

14. Use of Joint Checks

The use of joint checks is allowable if it is a commonly recognized business practice in the material industry. A joint check is defined as a two-party check between a DBE subcontractor, a prime contractor, and the regular dealer or materials supplier who is neither the prime nor an affiliate of the prime. Typically, the prime contractor issues one check as payor to the DBE subcontractor and to the supplier jointly (to guarantee payment to the supplier) as payment for the material/supplies used by the DBE firm in cases where the DBE subcontractor and materials have been approved for DBE credit. The DBE subcontractor gains the opportunity to establish a direct

contracting relationship with the supplier to potentially facilitate a business rapport that results in a line of credit or increased partnering opportunities.

The cost of material and supplies purchased by the DBE firm is part of the value of work performed by the DBE to be counted toward the goal. To receive credit, the DBE firm must be responsible for negotiating price, determining quality and quantity, ordering the materials, and installing (where applicable) and "paying for the material itself." See 49 CFR 26.55(c)(1).

The approval to use joint checks constitutes a commitment to provide further information to WisDOT, upon request by staff. WisDOT will allow the use of joint checks when the following conditions are met:

- a. The Prime Contractor must request permission to use joint checks from the DBE Office by submitting the Application to Use Joint Checks.
 - (1) Request should be made when the DBE Commitment or the Request to Sublet is submitted; the request will not be considered if submitted after the DBE Subcontractor starts its work.
 - (2) Approval/Permission must be granted prior to the issuance of any joint checks.
 - (3) The payment schedule for the supplier must be presented to the DBE office before the first check is issued.
 - (4) The joint check for supplies must be strictly for the cost of approved supplies.
- b. The DBE subcontractor is responsible for furnishing and/or installing the material/work item and is not an 'extra participant' in the transaction. The DBE firm's role in the transaction cannot be limited solely to signing the check(s) to release payment to the material supplier. At a minimum, the DBE subcontractor's tasks should include the following:
 - (1) The DBE subcontractor (not the prime/payor) negotiates the quantities, price, and delivery of materials.
 - (2) The DBE subcontractor consents to sign/release the check to the supplier by signing the Application to Use Joint Checks after establishing the conditions and documentation of payment within the subcontract terms or in a separate written document.
- c. The Prime contractor/payor acts solely as a guarantor.
 - (1) The Prime Contractor agrees to furnish the check used for the payment of materials/supplies under the contract.
 - (2) The prime contractor/payor cannot require the subcontractor to use a specific supplier or the prime contractor's negotiated unit price.

15. Payment

Costs for conforming to this Additional Special Provision (ASP) and any associated DBE requirements are incidental to the contract.

Appendix A

Substantive Conversation Guidelines

The substantive conversation is critical to all bidders' demonstration of good faith effort to meet the DBE goal prior to bid opening. Relationship building between primes and subcontractors is crucial to DBE goal attainment. Responsible bidders seek to build rapport with potential DBE subcontractors to understand capacity, areas of expertise, and assess contracting feasibility. Bidders who compete for WisDOT contracts are specialty contractors responding to a growing and changing contract environment. Just as these specialists are responsible for care of the roads, they are likewise responsible for contributing to the health of the industry. The substantive conversation drives collaboration that will build industry health and capacity. The following is intended to provide guidance for such discussions but is not an exhaustive list. Contractors are encouraged to incorporate their existing strategies for cultivating business relationships as well.

Prior to Bid Opening- this discussion should happen as early as possible (WisDOT advertisements are released 5 weeks prior to each Let)

- Determine DBE subcontractor's interest in quoting
- If response indicates inexperience with quoting- offer support/assistance to the DBE in understanding the industry including fundamentals a subcontractor needs to know, required reading and/or resources.
- Assess their interest and experience in the road construction industry by asking questions such as:
 1. Have you competed for other WisDOT contracts? Ratio of competed/to wins
 2. Have you performed on any transportation industry contracts (locally or with other states)?
 3. What the largest contract you've completed?
 4. Have you worked in the industry: apprentice, journeyman, safety, inspection etc.?
 5. Does this project fit into your schedule? Are you working on any contracts now?
 6. Have you reviewed a copy of the plans? Are you comfortable performing within the scope and quantity considerations of this contract?
 7. What region do you work in? Home base?
 8. Which line items are you considering?
 9. Have you read/are you familiar with WisDOT Standard Specifications? Construction Material Manual?
 10. Do you understand where your work fits in the project schedule, project phases?

Following Bid Opening- this discussion can happen at any time

1. After reviewing their quote, note the following in your discussion:
 - Does the quote look complete? Irregular?
 - Are there errors in the quote? Are items very high or very low?
 - In general, does the quote look competitive?
2. Questions and Advice for the bidder to share with the potential DBE subcontractor:
 - What line items would typically be in a competitive quote for a subcontractor of their specialty?
 - How many employees and what is their role/experience/expertise in your firm?
 - Do you have resources for labor (union member, family-based, community-resourced) and capital (banking relationship, bond agent, CPA)?
 - Where have you worked: cities, states, government, commercial, residential/private sector, etc. Explain similarities or differences.
 - Refer them to reliable, trusted, industry resources that can educate or connect them to relevant resources, education/certification resources, more appropriate contract opportunities.
 - Discussion about prime contract and subcontract liability, critical path items, contract quantities, schedule risks, and potential profit/loss (for upcoming known projects or in general).
 - Discussion of bonding, insurance, and overall business risk considerations.

APPENDIX B
Sample Contractor Solicitation Letter Page 1
This sample is provided as a guide not a requirement

GFESAMPLE MEMORANDUM

TO: DBE FIRMS
FROM: POTENTIAL PRIME CONTRACTOR OR MAJOR SUBCONTRACTOR
SUBJECT: **REQUEST FOR DBE QUOTES**
LET DATE & TIME
DATE: MONTH DAY YEAR
CC: DBE OFFICE ENGINEER

Our company is considering bidding on the projects indicated on the next page, as a prime and/or a subcontractor for the Wisconsin Department of Transportation **Month- date -year** Letting. Page 2 lists the projects and work items that we may subcontract for this letting. We are interested in obtaining subcontractor quotes for these projects and work categories. Also note that we are willing to accept quotes in areas we may be planning to perform ourselves as required by federal rules.

Please review page 2, respond whether you plan to quote, highlight the projects and work items you are interested in performing and return it via fax or email within 3 days. Plans, specifications and addenda are available through WisDOT at the DBE Support Services office or at the Highway Construction Contract Information (HCCI) site at <http://roadwaystandards.dot.wi.gov/hcci/>

Your quote should include all of the costs required to complete the items you propose to perform including labor, equipment, material, and related bonding or insurance. The quote should note items that you are DBE certified to perform, tied items, and any special terms. Page 2, with the indicated projects and items you plan to quote, should be used as a cover sheet for your quote.

Please make every effort to have your quotes into our office by **time deadline** the prior to the letting date. **Make sure the correct letting date, project ID and proposal number, unit price and extension are included in your quote.** We prefer quotes be sent via SBN but **prime's alternatives** are acceptable. Our office hours are **include hours and days**.

Please call our office as soon as possible prior to the letting if you need information/clarification to prepare your quote at **contact number**.

If you wish to discuss or evaluate your quote in more detail, contact us after the contract is awarded. Status of the contract can be checked at WisDOT's HCCI site at <http://roadwaystandards.dot.wi.gov/hcci/>
All questions should be directed to:

Project Manager, John Doe, Phone:
(000) 123-4567
Email: Joe@joetheplumber.com
Fax: (000) 123- 4657

Sample Contractor Solicitation Letter Page 2
This sample is provided as a guide not a requirement
 REQUEST FOR QUOTE

Prime's Name: _____
Letting Date: _____
Project ID: _____

Please check all that apply

- ☐ Yes, we will be quoting on the projects and items listed below
☐ No, we are not interested in quoting on the letting or its items referenced below
☐ Please take our name off your monthly DBE contact list
☐ We have questions about quoting this letting. Please have someone contact me at this number

Prime Contractor 's Contact Person:

DBE Contractor Contact Person:

Phone: _____

Phone: _____

Fax: _____

Fax: _____

Email: _____

Email: _____

Please circle the jobs and items you will be quoting below

Proposal No.	1	2	3	4	5	6	7
County							

WORK DESCRIPTION:

Clearing and Grubbing	X		X	X		X	X
Dump Truck Hauling	X		X	X		X	X
Curb & Gutter/Sidewalk, Etc.	X		X	X		X	X
Erosion Control Items	X		X	X		X	X
Signs and Posts/Markers	X		X	X		X	X
Traffic Control		X	X	X		X	X
Electrical Work/Traffic Signals		X	X	X		X	
Pavement Marking		X	X	X	X	X	X
Sawing Pavement		X	X	X	X	X	X
QMP, Base	X	X		X	X	X	X
Pipe Underdrain	X			X			
Beam Guard				X	X	X	X
Concrete Staining							X
Trees/Shrubs	X						X

Again please make every effort to have your quotes into our office by time deadline prior to the letting date.

We prefer quotes be sent via SBN but prime's preferred alternatives are acceptable.

If there are further questions please direct them to the prime contractor's contact person at phone number.

Appendix C

Small Business Network (SBN) Overview

The Small Business Network is a part of the Bid Express® service that was created to ensure that prime bidders have a centralized online location to find subs - including small and disadvantaged business enterprises (DBEs). It is available for prime bidders to use as part of their Basic Service subscription. Within the Small Business Network, **Prime Contractors** can:

1. Easily select proposals, work types and items:
 - a. After adding applicable work types, select items that you wish to quote. Enter the sub-quote quantities and add comments, if desired. Adding or removing items and work types can be done quickly. If needed, you can save the sub-quote for later completion.
2. Create sub-quotes for the subcontracting community:
 - a. Create sub-quotes with ease using the intuitive sub-quote creator. In seven short steps, you can rapidly create a custom sub-quote directed to all subcontractors that bid on the applicable work types. Steps include: provide contact information and sub-quote expiration date, select letting and proposal, add work types and items, specify terms and conditions, upload attachments, and select vendors.
 - b. Create a sub-quote to send to subcontractors or suppliers that lists the items in a proposal that you want quoted
 - c. Create an unlimited number of sub-quotes for items you want quoted, and optionally mark them as a DBE preferred request.
 - d. Add attachments to sub-quotes.
3. View sub-quote requests & responses:
 - a. After logging into the Bid Express service, you can quickly review all of your sub-quote requests and all unsolicited sub-quote requests from subcontractors. To simplify the Small Business Network home screen, sub-quote requests can be hidden with one click if they are not applicable.
 - b. View or receive unsolicited sub-quotes that subcontractors have posted, complete with terms, conditions and pricing.
4. View Record of Subcontractor Outreach Effort:
 - a. For each sub-quote produced, a *Record of Subcontractor Outreach Effort* is generated that shows the response statistics for a particular sub-quote. If accepted by the letting agency, this report may serve as proof of a “Good Faith” effort in reaching out to the DBE community.
 - b. Easily locate pre-qualified and certified small and disadvantaged businesses.
 - c. Advertise to small and disadvantaged businesses more efficiently and cost effectively.
 - d. Document your interactions with subs/DBEs by producing an Outreach Report (may be accepted as proof of DBE outreach at the discretion of each agency).

The Small Business Network is a part of the Bid Express® service that was created to ensure that small businesses have a centralized area to access information about upcoming projects. It can help small businesses learn more about opportunities, compete more effectively, network with other contractors and subcontractors, and win more jobs. **DBE firms can:**

1. View and reply to sub-quote requests from primes:
 - a. After logging into the Bid Express service, you can quickly review all incoming sub-quote requests and all unsolicited sub-quotes created by your company. Receive notifications by selected work type. To simplify on the Small Business Network home screen, sub-quote requests can be filtered by work types relevant to your interests or hidden with one click if they are not applicable.
2. Select items when responding to sub-quote requests from primes:
 - a. You have the freedom to choose and price any number of items when responding to a sub-quote request. Quantities can be modified, and per-item comments are also available.
 - b. View requests for sub-quotes for work that primes have posted for projects they are bidding, add your pricing, terms, and conditions, and submit completed sub-quotes to the requesting primes.
 - c. Add attachments to a sub-quote.
3. Create and send unsolicited sub-quotes to specific contractors:
 - a. Create unsolicited sub-quotes with ease using the intuitive sub-quote creator. In eight short steps, you can rapidly create a custom sub-quote directed at any number of specific vendors of your choosing. Steps include: provide contact information and sub-quote expiration date, select letting and proposal, add work types and items, specify terms and conditions, upload attachments, and select vendors.
4. Easily select and price items for unsolicited sub-quotes:
 - a. After adding applicable work types, select items that you wish to quote. The extended price calculates automatically, cutting out costly calculation errors. Comments can be provided on a per-item basis as well.
 - b. Create an unsolicited sub-quote that lists the items from a proposal that you want to quote, include pricing, terms and conditions, and send it to selected prime/plan holder.
 - c. Add attachments to a sub-quote.
 - d. Add unsolicited work items to sub-quotes that you are responding to.
5. Easy Access to Valuable Information
 - a. Receive a confirmation that your sub-quote was opened by a prime.
 - b. View Bid Tab Analysis data from past bids, including the high, average and low prices of items.
 - c. View important notices and publications from DOT targeted to small and disadvantaged businesses.
6. Accessing Small Business Network for WisDOT contracting opportunities
 - a. If you are a contractor not yet subscribing to the Bid Express service, go to www.bidx.com and select "Order Bid Express." The Small Business Network is a part of the Bid Express Basic Service.
 - b. DBE firms can request a Bid Express Small Business Network Account at no cost by calling 414-438-458

APPENDIX D

Good Faith Effort Evaluation Measures *by categories referenced in DBE regulations*

Bidders must demonstrate that they took all necessary and reasonable steps to achieve the assigned DBE contract goal. For each contract, all bidders must submit documentation indicating the goal has been met or if falling short of meeting the assigned goal, must request a DBE Goal Waiver and document all efforts employed to secure DBE subcontractor participation on Form DT1202.

DBE staff analyze the bidder's documented good faith efforts to determine if action taken was sufficient to meet the goal. Sufficiency is measured contract-by-contract. WisDOT evaluates active and aggressive efforts, quality, quantity, scope, intensity, and appropriateness of the bidder's efforts as a scale of the principles of Good Faith outlined in 49 CFR Part 26, Appendix A. Additional emphasis is placed on the bidder's demonstration of timely submission of documentation and communication with DBE subcontractors, and business development initiatives undertaken to support DBE firm growth.

The following is a sample of good faith effort activities that are rated according to the accompanying rubric. Contractors are encouraged to identify additional activities that align with their business type(s).

- Personal, tailored solicitation to firms that specialize in work types planned or desired for subcontracting
- Follow up to initial solicitation via email or phone
- Substantive conversation including topics such as contract liability, critical path work items, schedule risks, and potential profit/loss
- SBN utilization including posting quotes
- Review and response to DBE quotes including provision of information about plans, specifications, and requirements as applicable
- Documentation requesting subcontractors support DBE goal by solicitation and inclusion of DBE subcontractor quotes
- Responsive and timely submission of organized documentation
- Analysis of number of DBE firms who do work types that you typically subcontract
- Analysis of number of DBE firms who reside in geographical areas where prime seeks work
- Analysis of firms who express interest in bidding/quoting including the number of firms who declined your solicitation
- Reference check of DBE subcontractor work or training (documentation of questions and response required)
- Number of different efforts undertaken to meet the assigned DBE goal as documented in accompanying Form DT1202
- Submission of all DBE quotes received matched with a variety of work to be performed by DBEs
- Number and names of DBE firms provided written advice, or referral to industry-specific business development resources
- Overall pattern of DBE utilization on all WisDOT contracts which may include contracting with municipalities
- Documentation of resources expended to meet assigned DBE goal (#of hours, staff titles, average pay rate, actions taken)
- Analysis of subcontractable work items to be completed by prime beyond prime contractor's 30%
- Risk analysis of work items that are typically in tied quotes that could be unbundled
- List of contract work items in smallest economically feasible units, identifying schedule impact
- Submission of a Gap Analysis identifying DBE skillset and/or industry needs
- Staff training in EEO and Civil Rights laws as documented in training logs
- Written Capacity Assessment completed with DBE firm documenting its ability to perform the work quoted
- DBE engagement efforts beyond simple solicitation that include a substantive discussion, initiated as early in the acquisition process as possible (*points added for each day prior to letting*)
- Outreach and marketing efforts with minority, women, and veteran-focused organizations at least 10 days prior to bid opening
- Active involvement in WisDOT's Business Development Program, TrANS training, facilitated networking efforts, workshops
- Customized teaching/training efforts for future opportunities with DBE subcontractor, contract specific and/or annually
- Introduction and reference provided for DBE subcontractor to a prime who has not previously contracted with the DBE firm
- Prime utilization of a DBE subcontractor the prime has not contracted with previously
- Written referral/recommendation to bond/insurance agents, manufacturer, supplier
- Documented efforts fostering DBE participation through administrative and/or technical assistance
- Evidence of negotiation with the DBE firm about current and future Let opportunities
- Recommendation of local and state services that support small business and access to opportunity: DOA, SBA, WEDC, WPI, etc.
- Advice on bonding, lines of credit, or insurance as required to complete the items quoted and contract requirements

GFE EVALUATION RUBRIC – PHASE 1

	Active & Aggressive Category	Quality Category	Quantity Category	Scope & Intensity Category	Timing Category	Business Develop't Efforts	Total=
Solicitation Documentation							
Selected Work Items Documentation							
Documentation of Project Information provided to Interested DBEs							
Documentation of Negotiation with Interested DBEs							
Documentation of Sound Reason for Rejecting DBEs							
Documentation of Assistance to Interested DBEs- bonding, credit, insurance, equipment, supplies/materials							
Documentation of Outreach to Minority, Women, and Community organizations and other DBE Business Development Support							
Documentation of other GFE activities							
Overall Total=							

GFE EVALUATION RATING LEGEND – PHASE 1 – Initial Review

ACTIVE & AGGRESSIVE: Demonstrated through engaged and assertive activity

QUALITY: Demonstrated through essential character of conscientious and serious activity

QUANTITY: Demonstrated through a measurable number of activities

SCOPE & INTENSITY: Demonstrated through a rigorous approach to an appropriate and purposeful range of activities

TIMING: Demonstrated through engagement efforts beyond simple solicitation, initiated early in the process

BUSINESS DEVELOPMENT INITIATIVES: Demonstrated by efforts to support business growth and health of DBEs

Rating Scale

- **Each qualifying activity is worth 5 points per Category**
 - **Pro Forma efforts= 0-50 points**
Perfunctory effort characterized by routine or superficial activities
 - **Bona Fide= 55+ points**
Genuine effort characterized by sincere and earnest activities

GFE EVALUATION – PHASE 2 – Team Review**DBE Office completes:**

- Review of quote comparisons submitted by Prime
- Bid analysis to confirm if any bid submitted met the DBE goal
- Review average of other bidders DBE goal achievement
- Team review of combined efforts documented in Phase 1 and 2 by apparent low bidder

Excerpt from Appendix A to 49 CFR Part 26:

V. In determining whether a bidder has made good faith efforts, it is essential to scrutinize its documented efforts. At a minimum, you must review the performance of other bidders in meeting the contract goal. For example, when the apparent successful bidder fails to meet the contract goal, but others meet it, you may reasonably raise the question of whether, with additional efforts, the apparent successful bidder could have met the goal. If the apparent successful bidder fails to meet the goal, but meets or exceeds the average DBE participation obtained by other bidders, you may view this, in conjunction with other factors, as evidence of the apparent successful bidder having made good faith efforts. As provided in §26.53(b)(2)(vi), you must also require the contractor to submit copies of each DBE and non-DBE subcontractor quote submitted to the bidder when a non-DBE subcontractor was selected over a DBE for work on the contract to review whether DBE prices were substantially higher; and contact the DBEs listed on a contractor's solicitation to inquire as to whether they were contacted by the prime. Pro forma mailings to DBEs requesting bids are not alone sufficient to satisfy good faith efforts under the rule.

APPENDIX E

Good Faith Effort Best Practices

This list is not a set of requirements; it is a list of potential strategies

Primes

- Prime contractor open houses inviting DBE firms to see the bid “war room” or providing technical assistance.
- Participate in speed networking and mosaic exercises as arranged by DBE office.
- Host information sessions not directly associated with a bid letting.
- Participate in a formal mentor protégé or joint venture with a DBE firm.
- Participate in WisDOT advisory committees i.e. TRANSAC, or Mega Project committee meetings.
- Facilitate a small group DBE ‘training session’ clarifying how your firm prepares for bid letting, evaluates subcontractors, preferred qualifications, and communication methods.
- Encourage subcontractors to solicit and highlight DBE participation in their quotes to you.
- Quality of communication, not quantity creates the best results. Contractors should be thorough in communicating with DBE firms before the bid and provide any assistance requested to assure best possible bid.

DBE

- DBE firms should contact primes as soon as possible with questions regarding their quotes or bid; seven days prior is optimal.
- Continually check for contract addendums on the HCCI website through the Thursday prior to letting to stay abreast of changes.
- Review the status of contracts on the HCCI website reviewing the ‘apparent low bidder’ list and bid tabs at a minimum.
- Prepare a portfolio or list of related projects and prime and supplier references; be sure to note transportation related projects of similar size and scope, firm expertise and staffing.
- Participate in DBE office assessment programs.
- Participate on advisory and mega-project committees.
- Sign up to receive the DBE Contracting Update.
- Consider membership in relevant industry or contractor organizations.
- Active participation is a must. Quote as many projects as you can reasonably work on; quoting the primes and bidding as a prime with the Department are the only ways to get work.

APPENDIX F

Good Faith Effort Evaluation Guidance

Appendix A of 49 CFR Part 26

I. When, as a recipient, you establish a contract goal on a DOT-assisted contract for procuring construction, equipment, services, or any other purpose, a bidder must, in order to be responsible and/or responsive, make sufficient good faith efforts to meet the goal. The bidder can meet this requirement in either of two ways. First, the bidder can meet the goal, documenting commitments for participation by DBE firms sufficient for this purpose. Second, even if it doesn't meet the goal, the bidder can document adequate good faith efforts. This means that the bidder must show that it took all necessary and reasonable steps to achieve a DBE goal or other requirement of this part which, by their scope, intensity, and appropriateness to the objective, could reasonably be expected to obtain sufficient DBE participation, even if they were not fully successful.

II. In any situation in which you have established a contract goal, Part 26 requires you to use the good faith efforts mechanism of this part. As a recipient, you have the responsibility to make a fair and reasonable judgment whether a bidder that did not meet the goal made adequate good faith efforts. It is important for you to consider the quality, quantity, and intensity of the different kinds of efforts that the bidder has made, based on the regulations and the guidance in this Appendix.

The efforts employed by the bidder should be those that one could reasonably expect a bidder to take if the bidder were actively and aggressively trying to obtain DBE participation sufficient to meet the DBE contract goal. Mere pro forma efforts are not good faith efforts to meet the DBE contract requirements. We emphasize, however, that your determination concerning the sufficiency of the firm's good faith efforts is a judgment call. Determinations should not be made using quantitative formulas.

III. The Department also strongly cautions you against requiring that a bidder meet a contract goal (i.e., obtain a specified amount of DBE participation) in order to be awarded a contract, even though the bidder makes an adequate good faith efforts showing. This rule specifically prohibits you from ignoring bona fide good faith efforts.

IV. The following is a list of types of actions which you should consider as part of the bidder's good faith efforts to obtain DBE participation. It is not intended to be a mandatory checklist, nor is it intended to be exclusive or exhaustive. Other factors or types of efforts may be relevant in appropriate cases.

A. (1) Conducting market research to identify small business contractors and suppliers and soliciting through all reasonable and available means the interest of all certified DBEs that have the capability to perform the work of the contract. This may include attendance at pre-bid and business matchmaking meetings and events, advertising and/or written notices, posting of Notices of Sources Sought and/or Requests for Proposals, written notices or emails to all DBEs listed in the State's directory of transportation firms that specialize in the areas of work desired (as noted in the DBE directory) and which are located in the area or surrounding areas of the project.

(2) The bidder should solicit this interest as early in the acquisition process as practicable to allow the DBEs to respond to the solicitation and submit a timely offer for the subcontract. The bidder should determine with certainty if the DBEs are interested by taking appropriate steps to follow up initial solicitations.

B. Selecting portions of the work to be performed by DBEs in order to increase the likelihood that the DBE goals will be achieved. This includes, where appropriate, breaking out contract work items into economically feasible units (for example, smaller tasks or quantities) to facilitate DBE participation, even when the prime contractor might otherwise prefer to perform these work items with its own forces. This may include, where possible, establishing flexible timeframes for performance and delivery schedules in a manner that encourages and facilitates DBE participation.

C. Providing interested DBEs with adequate information about the plans, specifications, and requirements of the contract in a timely manner to assist them in responding to a solicitation with their offer for the subcontract.

D. (1) Negotiating in good faith with interested DBEs. It is the bidder's responsibility to make a portion of the work available to DBE subcontractors and suppliers and to select those portions of the work or material needs consistent with the available DBE subcontractors and suppliers, so as to facilitate DBE participation. Evidence of such negotiation includes the names, addresses, and telephone numbers of DBEs that were considered; a description of the information provided regarding the plans and specifications for the work selected for subcontracting; and evidence as to why additional Agreements could not be reached for DBEs to perform the work.

(2) A bidder using good business judgment would consider a number of factors in negotiating with subcontractors, including DBE subcontractors, and would take a firm's price and capabilities as well as contract goals into consideration. However, the fact that there may be some additional costs involved in finding and using DBEs is not in itself sufficient reason for a bidder's failure to meet the contract DBE goal, as long as such costs are reasonable. Also, the ability or desire of a prime contractor to perform the work of a contract with its own organization does not relieve the bidder of the responsibility to make good faith efforts. Prime contractors are not, however, required to accept higher quotes from DBEs if the price difference is excessive or unreasonable.

E. (1) Not rejecting DBEs as being unqualified without sound reasons based on a thorough investigation of their capabilities. The contractor's standing within its industry, membership in specific groups, organizations, or associations and political or social affiliations (for example union vs. non-union status) are not legitimate causes for the rejection or non-solicitation of bids in the contractor's efforts to meet the project goal. Another practice considered an insufficient good faith effort is the rejection of the DBE because its quotation for the work was not the lowest received. However, nothing in this paragraph shall be construed to require the bidder or prime contractor to accept unreasonable quotes in order to satisfy contract goals.

(2) A prime contractor's inability to find a replacement DBE at the original price is not alone sufficient to support a finding that good faith efforts have been made to replace the original DBE. The fact that the contractor has the ability and/or desire to perform the contract work with its own forces does not relieve the contractor of the obligation to make good faith efforts to find a replacement DBE, and it is not a sound basis for rejecting a prospective replacement DBE's reasonable quote.

F. Making efforts to assist interested DBEs in obtaining bonding, lines of credit, or insurance as required by the recipient or contractor.

G. Making efforts to assist interested DBEs in obtaining necessary equipment, supplies, materials, or related assistance or services.

H. Effectively using the services of available minority/women community organizations; minority/women contractors' groups; local, State, and Federal minority/women business assistance offices; and other organizations as allowed on a case-by-case basis to provide assistance in the recruitment and placement of DBEs.

V. In determining whether a bidder has made good faith efforts, it is essential to scrutinize its documented efforts. At a minimum, you must review the performance of other bidders in meeting the contract goal. For example, when the apparent successful bidder fails to meet the contract goal, but others meet it, you may reasonably raise the question of whether, with additional efforts, the apparent successful bidder could have met the goal. If the apparent successful bidder fails to meet the goal, but meets or exceeds the average DBE participation obtained by other bidders, you may view this, in conjunction with other factors, as evidence of the apparent successful bidder having made good faith efforts. As provided in §26.53(b)(2)(vi), you must also require the contractor to submit copies of each DBE and non-DBE subcontractor quote submitted to the bidder when a non-DBE subcontractor was selected over a DBE for work on the contract to review whether DBE prices were substantially higher; and contact the DBEs listed on a contractor's solicitation to inquire as to whether they were contacted by the prime. Pro forma mailings to DBEs requesting bids are not alone sufficient to satisfy good faith efforts under the rule.

VI. A promise to use DBEs after contract award is not considered to be responsive to the contract solicitation or to constitute good faith efforts.

[79 FR 59600, Oct. 2, 2014]

APPENDIX G
(SAMPLE) Forms DT1506 and DT1202

**COMMITMENT TO SUBCONTRACT TO DBE
ATTACHMENT A**

CONFIRMATION OF PARTICIPATION

Project I.D.:	Proposal Number:
Letting Date:	

Name of DBE Firm Participating in this Contract:	
Name of the Prime/Subcontractor who hired the DBE Firm: <i>(list all names of tiers if more than one)</i>	
Type of Work or Type of Material Supplied:	
Total Subcontract Value:	Total DBE Credit Value:

FOR PRIME CONTRACTORS ONLY: I certify that I made arrangements with the participating DBE firm to perform the type of work listed or supply the material indicated above for the subcontract value listed above.	Prime Contractor Representative's Signature
	Prime Contractor Representative's Name (Print Name)
	Prime Contractor (Print Company Name)
	Date

FOR PARTICIPATING DBE FIRMS ONLY: I certify that I made arrangements with the Prime Contractor or the Hiring Contractor to perform the type of work or supply the material indicated above for the subcontract value listed above. FOR DBE TRUCKING FIRMS ONLY: I certify that I will utilize, for DBE credit, only trucks listed on my WisDOT approved Schedule of Owned/Leased Vehicles for DBE Credit form and I will be utilizing the number of trucks as listed below.	Participating DBE Firm Representative's Signature & Date
	Participating DBE Firm Representative's Name (Print Name)
	Participating DBE Firm (Print Company Name)
	DBE Firm's Address:

# Owned Trucks	# Leased Trucks	# DBE-Owned Leased Trucks	# Non-DBE-Owned Leased Trucks

**DOCUMENTATION OF GOOD FAITH EFFORT**Wisconsin Department of Transportation
DT1202.....3/2020

Project ID *****	Proposal No. *****	Letting *****
Prime Contractor *****		County *****
Person Submitting Document *****		Telephone Number *****
Address *****		Email Address *****

All bidders must undertake necessary and reasonable steps to achieve the assigned DBE contract goal per federal regulatory guidance at 49 CFR Part 26. Bidders use this form to document all efforts employed to meet the assigned goal as a record of contractor good faith efforts (GFE). Refer to ASP3 or 49 CFR Part 26 for guidance on actions that demonstrate good faith effort.

It is critical to list all efforts, attach documentation, and follow the instructions to complete this submission. Documentation of good faith effort includes copies of each DBE and non-DBE subcontractor quote submitted to the bidder for the same line items. Utilize the sample documentation logs to document and organize efforts.

Submit good faith effort documentation per ASP-3 guidelines.

Instructions: Provide a narrative description of all activities pursued to demonstrate good faith efforts, any corresponding documentation, and applicable explanation on separate pages. Include the following items, organized in the order listed below.

1.→ Solicitation Documentation:

- a.→ Purpose:** To identify all reasonable and available activities the bidder performed to solicit the interest of all certified DBEs who have the capacity and ability to perform work on the project. All solicitation efforts should begin as early as possible to ensure DBEs have ample time to respond and ask questions.
- b.→ Action:** Identify and list all activities engaged in to solicit DBEs using all reasonable and available means such as written notice and follow-up communications; substantive conversations; pre-bid meetings; networking events; market research; advertising.

2.→ Selected Work Items Documentation:

- a.→ Purpose:** To ensure that all work items are broken out into economically feasible units to facilitate DBE participation. This must occur even when you prefer to perform the work yourself.
- b.→ Action:** Identify economically feasible work units to be performed by DBEs to include activities such as: list of work items to be performed; breaking up of large work items into smaller tasks or quantities; flexible time frames for performance and delivery schedules.

3.→ Documentation of Project Information provided to Interested DBEs:

- a.→ Purpose:** To provide interested DBEs with adequate information about the plans, specifications, and any other contractual requirements in a timely manner to assist DBEs in response to solicitation.
- b.→ Action:** Provide DBEs access to plans, specifications, and other contract requirements. Early solicitation allows ample opportunity to provide project information, links to Let advertisements, and substantive engagement with DBEs.

4.→ Documentation of Negotiation with Interested DBEs:

a.→ Purpose: To ensure that negotiations with interested DBEs were made in good faith providing evidence as to why agreements could not be reached for DBEs to perform work.

b.→ Action: Provide sufficient evidence to demonstrate that good faith negotiations took place. Merely sending out solicitations requesting bids from DBEs does not constitute sufficient good faith efforts. A bidder using good business judgment considers a number of factors in negotiating with all subcontractors, and the firm's price and capabilities in addition to contract goals are taken into consideration. However, the fact that there may be some additional costs involved in finding and using DBEs is not in itself sufficient reason for failing to meet the DBE goal as long as costs are reasonable. (see 49 CFR Part 26 Appendix A)

5.→ Documentation of Sound Reason for Rejecting DBEs:

a.→ Purpose: To ensure that bidders avoid rejecting DBEs as unqualified without sound reasons. Reasons for rejection must be based on thorough investigation of DBE capabilities.

b.→ Action: Provide sufficient evidence to demonstrate that DBE was rejected for sound reasons such as past performance, relevant business experience and stability, safety record, business ethic and integrity, technical capacity, other tangible factors.

6.→ Documentation of Assistance to Interested DBEs--Bonding, Credit, Insurance, Equipment, Supplies/Materials:

a.→ Purpose: To assist interested DBEs in obtaining bonds, lines of credit, insurance, equipment, supplies, materials, and other assistance or services.

b.→ Action: Assist interested DBEs in obtaining bonding, lines of credit or insurance, and provide technical assistance or information related to plans, specifications, and project requirements. Assist DBEs in obtaining equipment, supplies, materials or other services related to meeting project requirements (excluding supplies or equipment the DBE purchases from the prime).

7.→ Documentation of outreach to Minority, Women, and Community Organizations and other DBE Business Development Support:

a.→ Purpose: To effectively use the services of minority, women, and community organizations as well as contractors' groups, local, state, and federal business assistance offices and organization that provide assistance in recruiting and supporting DBEs, as well as participation in activities that support DBE business development.

b.→ Action: Contact organizations and agencies for assistance in contacting, recruiting, and providing support to DBE subcontractors, suppliers, manufacturers, and truckers at least 14 days before bid opening. Participate in or host activities such as networking events, mentor-protégé programs, small business development workshops, and others consistent with DBE support.

Return to:
 Wisconsin Department of Transportation
 DBE Program Office
 PO Box 7965
 Madison, WI 53707-7965
 DBE_Alert@dot.wi.gov

I certify that I have utilized comprehensive good faith efforts to solicit and utilize DBE firms to meet the DBE participation requirements of this contract proposal, as demonstrated by my responses and as specified in Additional Special Provision 3 (ASP-3).

I certify that the information given in the Documentation of Good Faith Efforts is true and correct to the best of my knowledge and belief.

I further understand that any willful falsification, fraudulent statement, or misrepresentation will result in appropriate sanctions, which may involve debarment and/or prosecution under applicable state (Trans 504) and Federal laws.

		(Bidder/Authorized Representative Signature)

		(Print Name)

		(Title)

Good Faith Effort-- Sample Documentation Logs

The sample logs below are provided as guides rather than exhaustive list. See ASP3, Appendix A for additional examples of demonstrable good faith efforts. Attach documentation for each activity listed.

Acceptable forms of documentation include copies of solicitations sent to DBEs, notes from substantive conversations and negotiations with DBEs, copies of advertisements placed, email communications, all quotes received from DBEs and from all subcontractors who were considered alongside DBE quotes, proof of attendance at applicable networking events; flyers for events or workshops for DBEs offered by the prime, and other physical records of good faith efforts activities.

SOLICITATION LOG

Date	Activity	Name of DBE Solicited	Follow-up
4/1/2020	Sent May Let solicitation	Winterland Electric	Spoke with Mark Winterland on 4/15/20 to ask if he would quote

SELECTED WORK ITEMS SOLICITED LOG

Work Type	DBE Firm	Contact Person	Date	Contact Mode
Pavement Marking	ABC Marking	Leslie Lynch	4/1/2020	Email; phone
	#1 Marking Co.	Mark Smart	4/1/2020	Email; left VM
Electrical	Winterland Electric	Tabitha Tinker	4/3/2020	Email; left VM
	Superstar Wiring	Jose Huascar	4/3/2020	Email; phone

INFORMATION PROVIDED LOG

Request Date	DBE Firm	Information Requested & Provided	Response Date
4/1/2020	Winterland Electric	Requested info on electrical requirements; provided plan and link to specs	4/3/2020
4/21/2020	Absolute Construction	Wanted to know how and when supplies are paid for by WisDOT; referred to spec that covers stockpiling	4/21/2020

NEGOTIATIONS LOG

Date	DBE Firm	Contact Name	Work Type	Quotes Rec'd?	Considered for project?	If not selected, why?
4/12/2020	ABC Landscape	John Dean	Erosion Control	Yes	No	Cannot perform all items
4/17/2020	Wild Ferns	Sandy Lynn	Erosion Control	Yes	Yes	
4/20/2020	#1 Marking	Mark Smart	Electrical	Yes	Yes	

ASSISTANCE LOG

Date	DBE Firm	Contact Person	Assistance Provided
4/1/2020	ABC Sawing	Jackie Swiggle	Informed DBE on how to obtain bonding
4/17/2020	Supreme Construction	Winston Walters	Provided contact for wholesale supply purchase

OUTREACH & BUSINESS DEVELOPMENT LOG

Date	Agency/Organization Contacted	Contact Person	Assistance Requested
4/1/2020	Women in Construction	LaTonya Klein	Contact information for woman-owned suppliers
4/28/2020	WBIC	Sam Smith	Asked for information to provide to DBE regarding financing programs through WBIC

Official Form DT1202 can be found here: www.wisconsin.gov/DBEcontracting

ADDITIONAL SPECIAL PROVISION 4

This special provision does not limit the right of the department, prime contractor, or subcontractors at any tier to withhold payment for work not acceptably completed or work subject to an unresolved contract dispute.

Payment to First-Tier Subcontractors

Within 10 calendar days of receiving a progress payment for work completed by a subcontractor, pay the subcontractor for that work. The prime contractor may withhold payment to a subcontractor if, within 10 calendar days of receipt of that progress payment, the prime contractor provides written notification to the subcontractor and the department documenting "just cause" for withholding payment.

The prime contractor is not allowed to withhold retainage from payments due subcontractors.

Payment to Lower-Tier Subcontractors

Ensure that subcontracting agreements at all tiers provide prompt payment rights to lower-tier subcontractors that parallel those granted first-tier subcontractors in this provision.

Additional Special Provision 6**ASP 6 - Modifications to the standard specifications**

Make the following revisions to the standard specifications:

415.3.16 Tolerance in Pavement Thickness

Replace the entire text with the following effective with the November 2021 letting:

415.3.16.1 General

- (1) Construct the plan thickness or thicker. The department will accept pavement thickness based on the results of department-performed acceptance testing conforming to:

Magnetic Pulse Induction	CMM 870: ASTM E3209 WTM
Probing.....	CMM 870: WTP C-002
Preplacement Measurement	CMM 870: WTP C-003

415.3.16.2 Pavement Units**415.3.16.2.1 Basic Units**

- (1) Basic unit is defined as a slip formed, single lane, with a minimum lane width of 10 feet, measured, from the pavement edge to the adjacent longitudinal joint; from one longitudinal joint to the next; or between pavement edges if there is no longitudinal joint.

415.3.16.2.2 Special Units

- (2) Establish special units for areas of fillets, intersections, gaps, gores, shoulders, ramps, pavement lanes less than 10 feet wide and other areas not included in basic units.

415.3.16.3 Test Plate Locations

- (1) Place department-furnished test plates. Within 5 business days after paving, enter the sequential number and associated position data into MRS available at:

<http://www.atwoodsystems.com/>

- (2) Contractor will maintain plate location markings for 10 business days after paving.

415.3.16.4 Acceptance Testing**415.3.16.4.1 Basic Units****415.3.16.4.1.2 Magnetic Pulse Induction**

- (1) The department will measure thickness within 10 business days of paving. Upon completion of the project thickness testing, the department will provide the test results to the contractor within 5 business days.
- (2) Department will establish a project reference plate at the start of each paving stage. Project reference plate will be measured before each day of testing. Department will notify the contractor of project reference plate locations before testing.
- (3) If the random plate test result falls within 80 to 50 percent pay range specified in 415.5.2, the department will measure the second plate in that unit. The department will notify the contractor immediately if the average of the 6 readings falls within the 80 to 50 percent pay range.
- (4) If an individual random plate test result is more than 1 inch thinner than contract plan thickness, the pavement is unacceptable. Department will determine limits of unacceptable pavement by performing the following:
- The engineer will test each consecutive plate stationed ahead and behind until the thickness test result is plan thickness or greater.
 - The engineer will direct the contractor to core the hardened concrete to determine the extent of the unacceptable area. In each direction, the contractor shall take cores at points approximately 20 feet from the furthest out of specification plate towards the plate that is plan thickness of greater. Once a core is within 80 to 100 percent pay range, the coring is complete and the limits of unacceptable pavement extend from the stationing between the core test results of 80 to 100 percent payment, inclusive of all unacceptable core and plate test results.
 - The contractor shall perform coring according to AASHTO T24. The department will evaluate the results according to AASHTO T148
 - The contractor shall fill core holes with concrete or mortar.

415.3.16.4.2 Special Units**415.3.16.4.2.1 Magnetic Pulse Induction**

- (1) The department will measure thickness within 10 business days of paving. Upon completion of the project thickness testing, the department will provide the test results to the contractor within 5 business days.
- (2) Department will establish a project reference plate at the start of each paving stage. Project reference plate will be measured before each day of testing. Department will notify the contractor of project reference plate locations before testing.
- (3) If the random plate test result falls within 80 to 50 percent pay range specified in 415.5.2, the department will measure the second plate in that unit. The department will notify the contractor immediately if the average of the 6 readings falls within the 80 to 50 percent pay range.
- (4) If an individual random plate test result is more than 1 inch thinner than contract plan thickness, the department will measure the second plate in that unit. If both plates are required to be measured, then all six thickness measurements will be averaged for that unit. If the average of the six measurements is more than 1 inch thinner than contract plan thickness, the pavement is unacceptable.

415.3.16.4.2.2 Probing

- (1) The department will measure slip form special units during concrete placement. Upon completion of the project thickness testing, the department will provide the test results to the contractor within 5 business days.
- (2) Department will probe 2 random locations within the special unit. The average of the two readings will be the reported measurement for the special unit.

415.3.16.4.2.3 Preplacement Measurement

- (1) The department will measure non-slip form special units before concrete placement.
- (2) Thickness corrections will be made to a conforming thickness by reshaping the base aggregate before the pavement is placed.

415.5.2 Adjusting Pay for Thickness

Replace the entire text with the following effective with the November 2021 letting:

- (1) The department will adjust pay for pavement thickness under the Nonconforming Thickness Concrete Pavement administrative item as follows:

FOR PAVEMENT THINNER THAN PLAN THICKNESS BY:	PERCENT OF THE CONTRACT UNIT PRICE
> 1/4 inch but <= 1/2 inch	80
> 1/2 inch but <= 3/4 inch	60
> 3/4 inch but <= 1 inch	50

- (2) When pavement of unacceptable final thickness is determined, as specified in 415.3.16.4, the department will direct the contractor to either:
 1. Remove and replace unacceptable concrete pavement to the nearest joint with new concrete pavement of conforming thickness. The department will pay once for the area at the full contract price.
 2. If the unacceptable pavement is less than 100 LF, the department may allow the concrete to remain in place without payment for the unacceptable area.

460.2.6 Recovered Asphaltic Binders

Replace paragraph two with the following effective with the November 2021 letting:

- (2) The contractor may replace virgin binder with recovered binder up to the maximum percentage allowed under 460.2.5 without further testing. When the design percent asphalt binder replaced exceeds the allowable limits in 460.2.5, the contractor must:
 - Document adjustments made to the mix design in the mix design submittal.
 - Submit test results that indicate the mixture's asphaltic binder meets or exceeds the upper and lower temperature grade requirements the bid item designates.
 - If only one recycled asphaltic material source is used, furnish one of the following:
 - Test results from extracted and recovered binder from the resultant mixture.
 - Blending charts that indicate the resultant mixture's high and low temperature PG as an interpolation of the percent binder replaced between the virgin binder's and the recycled asphaltic material source binder's high and low temperature PG.
 - If two or more recycled asphaltic material sources are used, furnish test results from extracted and

recovered binder from the resultant mixture.

501.2.6 Water

Retitle with the following effective with the November 2021 letting:

501.2.6 Mixing Water

501.2.6.2 Requirements

Replace paragraph two with the following effective with the November 2021 letting:

- (2) Water from other sources must comply with the following:

Acidity, maximum of 0.1N NaOH to neutralize 200 mL of water; CMM 870: WTP C-001.....	2 mL
Alkalinity, maximum of 0.1N HCL to neutralize 200 mL of water; CMM 870: WTP C-001	15 mL
Maximum sulphate (SO ₄); CMM 870: WTP C-001	0.05 percent
Maximum chloride; CMM 870: WTP C-001	0.10 percent
Maximum total solids; CMM 870: WTP C-001	
Organic.....	0.04 percent
Inorganic.....	0.15 percent

501.3.2.4.2 Air Entrainment

Replace paragraph two with the following effective with the November 2021 letting:

- (2) Test fresh concrete air content according to AASHTO T152 or AASHTO TP118 at the contract-required frequency and as the engineer directs. Test concrete placed by pumping or belting at the point of discharge from the pump line or belt.

501.3.7.1 Slump

Replace paragraph one with the following effective with the November 2021 letting:

- (1) Use a 1-inch to 4-inch slump for concrete used in structures or placed in forms, except as follows:
- Do not exceed a slump of 2 inches for grade E concrete.
 - Increase slump as specified in 502.3.5.3 for concrete placed underwater.
 - If BTS approves a concrete mixture using a superplasticizer, the contractor may increase slump for that mixture to a maximum of 9 inches without exceeding the maximum mix water allowed for that grade.

531.5 Payment

Replace paragraph two with the following effective with the November 2021 letting:

- (2) Payment for Concrete Masonry Ancillary Structures Type NS is full compensation for providing concrete for non-standard sign structure foundations; and for anchor rod assemblies. The department will pay separately for excavating and backfilling drilled shafts under the Drilling Shafts bid items.

Replace paragraph five with the following effective with the November 2021 letting:

- (5) Payment for the Foundation bid items is full compensation for providing concrete foundations; for anchor rod assemblies; for reinforcing steel; and for embedded conduit and electrical components. The department will pay separately for excavating and backfilling drilled shafts under the Drilling Shafts bid items.

642.2.2.1 General

Replace paragraph one with the following effective with the November 2021 letting:

- (1) Provide each field office with two rooms, separated by an interior door with a padlock. Ensure that each room has a separate exterior door and its own air conditioner. Locate the office where a quality internet connection can be achieved. Ensure quality cell phone reception is achievable inside the field office.

701.3.1 General

Replace table 701-1 with the following effective with the November 2021 letting:

TABLE 701-1 TESTING AND CERTIFICATION STANDARDS

TEST	TEST STANDARD	MINIMUM REQUIRED CERTIFICATION (any one of the certifications listed for each test)
Random Sampling	CMM 830.9.2	Transportation Materials Sampling Technician (TMS) TMS Assistant Certified Technician (ACT-TMS) Aggregate Technician I (AGGTEC-I) AGGTEC-I Assistant Certified Technician (ACT-AGG) PCC Technician I (PCCTEC-I) PCCTEC-I Assistant Certified Technician (ACT-PCC) Grading Technician I (GRADINGTEC-I) Grading Assistant Certified Technician (ACT-GRADING)
Sampling Aggregates	AASHTO T2 ^[1] ^[4]	TMS, ACT-TMS, AGGTEC-1, ACT-AGG
Percent passing the No. 200 sieve	AASHTO T11 ^[1]	AGGTEC-I, ACT-AGG
Fine & coarse aggregate gradation	AASHTO T27 ^[1]	
Aggregate moisture content	AASHTO T255 ^[1]	
Fractured faces	ASTM D5821 ^[1]	
Liquid limit	AASHTO T89	Aggregate Testing for Transportation Systems (ATTS) GRADINGTEC-I, or ACT-GRADING
Plasticity index	AASHTO T90 ^[3]	
Sampling freshly mixed concrete	AASHTO R60	PCCTEC-1 ACT-PCC
Air content of fresh concrete	AASHTO T152 ^[2] AASHTO TP118 ^[5]	
Air void system of fresh concrete	AASHTO TP118 ^[5]	
Concrete slump	AASHTO T119 ^[2]	
Concrete temperature	ASTM C1064	
Making and curing concrete specimens	AASHTO T23	
Moist curing for concrete specimens	AASHTO M201	
Concrete compressive strength	AASHTO T22	Concrete Strength Tester (CST) CST Assistant Certified Technician (ACT-CST)
Concrete flexural strength	AASHTO T97	
Concrete surface resistivity ^[2]	AASHTO T358	
Voids in aggregate	AASHTO T19	PCCTEC-II
Profiling	—	PROFILER

^[1] As modified in CMM 860.

^[2] As modified in CMM 870.

^[3] A plasticity check, if required under individual QMP specifications, may be performed by an AGGTEC-I in addition to the certifications listed for liquid limit and plasticity index tests.

^[4] Plant personnel may operate equipment to obtain samples under the direct observation of a TMS or higher.

^[5] Consolidate by rodding.

710.2 Small Quantities

Replace the entire text with the following effective with the November 2021 letting:

- (1) The department defines small quantities as follows:
 - As specified in 715.1.1.2 for class I concrete.
 - Less than 50 cubic yards of class II ancillary concrete placed under a single bid item.
- (2) For contracts with only small quantities of material subject to testing, modify the requirements of 710 as follows:
 1. The contractor may submit an abbreviated quality control plan as allowed in 701.1.2.3.
 2. Provide one of the following for aggregate process control:
 - Documented previous testing dated within 120 calendar days. Provide gradation test results to the engineer before placing material.
 - Non-random start-up gradation testing.

710.4 Concrete Mixes

Replace paragraph two with the following effective with the November 2021 letting:

- (2) At least 7 business days before producing concrete, document that materials conform to 501 unless the engineer allows or individual QMP specifications provide otherwise. Include the following:

1. For mixes: quantities per cubic yard expressed as SSD weights and net water, water to cementitious material ratio, air content, and SAM number.
2. For cementitious materials and admixtures: type, brand, and source.
3. For aggregates: absorption, SSD bulk specific gravity, wear, soundness, freeze thaw test results if required, and air correction factor. Also include aggregate production records dated within 2 years if using those results in the design. Submit component aggregate gradations, aggregate proportions, and target combined blended aggregate gradations using the following:
 - DT2220 for combined aggregate gradations.
 - DT2221 for optimized aggregate gradations.
4. For optimized concrete mixtures:
 - Complete the worksheets within DT2221 according to the directions.
 - Ensure the optimized aggregate gradations and the optimized mix design conform to WisDOT specifications and pass the built-in tests within DT2221.
 - Verify slip-form mixture workability according to AASHTO TP137 and conformance to specifications through required trial batching.
 - Submit the completed DT2221 to the engineer electronically. Include the trial batch test results with the mix design submittal.

Replace paragraph four with the following effective with the November 2021 letting:

- (4) Prepare and submit modifications to a concrete mix to the engineer for approval 3 business days before using that modified mix. Modifications requiring the engineer's approval include changes in:
 1. Source of any material. For paving and barrier mixes, a source change for fly ash of the same class does not constitute a mix design change.
 2. Quantities of cementitious materials.
 3. Addition or deletion of admixtures. Minor admixture dosage adjustments required to maintain air content or slump do not require engineer review or approval.

710.5.5 Strength

Replace paragraph one with the following effective with the November 2021 letting:

- (1) Cast all 6" x 12" cylinders or all 6" x 6" x 21" beams in a set from the same sample. Do not cast more than one set of specimens from a single truckload of concrete. Mark each specimen to identify the lot and subplot or location on the project it represents.

710.5.6 Aggregate Testing

Retitle and replace the entire text with the following effective with the November 2021 letting:

710.5.6 Aggregate Testing During Concrete Production

710.5.6.1 General

- (1) The department will accept gradation based on the results of department-performed acceptance testing.
- (2) The department and contractor will obtain samples using the same method. When belt sampling, contractor personnel shall obtain samples for the department under the direct observation of the department personnel. Contractor will define sampling method in the QMP or abbreviated QMP.

710.5.6.2 Contractor Control Charts

710.5.6.2.1 General

- (1) Test aggregate gradations during concrete production except as allowed for small quantities under 710.2. Required contractor testing will be performed using non-random samples.
- (2) Sample aggregates from either the conveyor belt or from the working face of the stockpiles.
- (3) Sample aggregates within 2 business days before placement for each mix design. Include this gradation on the control charts.
- (4) Report gradation test results and provide control charts to the engineer within 1 business day of obtaining the sample. Submit results to the engineer and electronically into MRS as specified in 701.1.2.7.
- (5) Conduct aggregate testing at the minimum frequency shown based on the anticipated daily cumulative plant production for each mix design. The contractor's concrete production tests can be used for the same mix design on multiple contracts.

TABLE 710-1 CONTRACTOR GRADATION TESTING FREQUENCY - CLASS I

DAILY PLANT PRODUCTION RATE FOR WisDOT WORK	MINIMUM FREQUENCY
Gradation Report Before Placement	
1000 cubic yards or less	one test per day
more than 1000 cubic yards	two tests per day

TABLE 710-2 CONTRACTOR GRADATION TESTING FREQUENCY - CLASS II

MINIMUM FREQUENCY
Gradation Report Before Placement
One test per calendar week of production

710.5.6.2.2 Optimized Aggregate Gradation Control Charts

- (1) Determine the complete gradation using a washed analysis for both fine and coarse aggregates. Report results for the following:
 - 1 1/2", 1", 3/4", 1/2", 3/8", #4, #8, #16, #30, #50, #100, and #200 sieves.
 - Sum of volumetric percentages retained on No. 8, No. 16, and No. 30 sieves.
 - Sum of volumetric percentages retained on No. 30, No. 50, No. 100, and No. 200 sieves.
- (2) Calculate blended aggregate gradations using the mix design batch percentages for the component aggregates. Ensure the blended aggregate gradation conforms to the volumetric percent retained of the optimized aggregate gradation limits specified in table 501-4.
- (3) Throughout the contract, construct a 4-point running average of the volumetric percent retained for each sieve to determine if the blended aggregate gradation is within the tarantula curve limits specified in table 501-4.

710.5.6.2.3 Combined Aggregate Gradation Control Charts

- (1) Determine the complete gradation using a washed analysis for both fine and coarse aggregates. Report results for the 1 1/2", 1", 3/4", 1/2", 3/8", #4, #8, #16, #30, #50, #100, and #200 sieves.
- (2) Calculate blended aggregate gradations using the mix design batch percentages for the component aggregates. Ensure the blended aggregate gradation conforms to the percent passing by weight requirements of the combined aggregate gradation limits specified in table 501-4.
- (3) Throughout the contract, construct a 4-point running average of the percent passing by weight for each sieve to determine if the blended aggregate gradation is within the combined aggregate gradation limits specified in table 501-4.

710.5.6.3 Department Acceptance Testing

- (1) Department testing frequency is based on the quantity of each mix design placed under each individual WisDOT contract.
- (2) The department will split each sample, test for acceptance, and retain the remainder for a minimum of 10 calendar days.
- (3) The department will obtain the sample and deliver to regional testing lab in the same day. Department will report gradation test results to the contractor within 1 business day of being delivered to the lab. Department and contractor can agree to an alternative test result reporting timeframe; alternative timeframe is required to be documented in the QMP.
- (4) Additional samples may be taken at the engineer's discretion due to change in condition.

TABLE 710-3 DEPARTMENT GRADATION TESTING FREQUENCY

CONCRETE CLASSIFICATION	MINIMUM DEPARTMENT FREQUENCY
Class I: Pavement	1 test per placement day for first 5 days of placement. If all samples are passing, reduced frequency is applied.
	Reduced frequency: 1 test per calendar week of placement
Class I: Structures	1 test per 250 CY placed <ul style="list-style-type: none"> - Minimum of 1 test per substructure - Minimum of 1 test per superstructure

Class I: Cast-in-Place Barrier	1 test per 500 CY placed
Class II	No minimum testing

710.5.7 Corrective Action

Replace the entire text with the following effective with the November 2021 letting:

710.5.7.1 Optimized Aggregate Gradations

- (1) If the contractor's 4-point running average or a department test result of the volumetric percent retained exceeds the tarantula curve limits by less than or equal to 1.0 percent on a single sieve size, do the following:
 1. Notify the other party immediately.
 2. Perform corrective action documented in the QC plan or as the engineer approves.
 3. Document and provide corrective action results to the engineer as soon as they are available.
 4. Department will conduct two tests within the next business day after corrective action is complete.
 5. If blended aggregate gradations are within the tarantula curve limits by the second department test:
 - Continue with concrete production.
 - Contractor will include a break in the 4-point running average.
 - For Class I: Pavements, department will discontinue reduced frequency testing and will test at a frequency of 1 test per placement day. Once 5 consecutive samples are passing at the 1 test per placement day frequency, the reduced frequency testing will be reapplied.
 6. If blended aggregate gradations are not within the tarantula curve limits by the second department test:
 - Provide a new mix design with an increased cementitious content.
 - If the mix design already has a cementitious content of 565 or more pounds per cubic yard, provide a new mix design.
 - If the contract requires optimized aggregate gradations under 501.2.7.4.2.1(2), stop concrete production and submit a new mix design.
- (2) If the contractor's 4-point running average or a department test result of the volumetric percent retained exceeds the tarantula curve limits by more than 1.0 percent on one or more sieves, stop concrete production and submit a new mix design.
- (3) Department and contractor will sample and test aggregate of the new mix design at the frequency defined in 710.5.6.1.

710.5.7.2 Combined Aggregate Gradations

- (1) If the contractor's 4-point running average or a department test result of the percent passing by weight exceeds the combined aggregate gradation limits by less than or equal to 1.0 percent on a single sieve size, do the following:
 1. Notify the other party immediately.
 2. Perform corrective action documented in the QC plan or as the engineer approves.
 3. Document and provide corrective action results to the engineer as soon as they are available.
 4. Department will conduct two tests within the next business day after corrective action is complete.
 5. If blended aggregate gradations are within the combined aggregate gradation limits by the second department test:
 - Continue with concrete production.
 - Contractor will include a break in the 4-point running average.
 - For Class I: Pavements, department will discontinue reduced frequency testing and will test at a frequency of 1 test per placement day. Once 5 consecutive samples are passing at the 1 test per placement day frequency, the reduced frequency testing will be reapplied.
 6. If blended aggregate gradations are not within the combined aggregate gradation limits by the second department test, stop concrete production and submit a new mix design.
- (2) If the contractor's 4-point running average or a department test result of the percent passing by weight exceeds the combined aggregate gradation limits by more than 1.0 percent on one or more sieves, stop concrete production and submit a new mix design.
- (3) Department and contractor will sample and test aggregate of the new mix design at the frequency defined in 710.5.6.1.

715.3.1.1 General

Replace paragraphs three and four with the following effective with the November 2021 letting:

- (3) Cast a set of 3 additional 6"x12" cylinders and test the concrete surface resistivity according to AASHTO T358. Perform this testing at least once per lot if total contract quantities are greater than or equal to the following:

- 20,000 square yards for pavements.
- 5,000 linear feet for barriers.
- 500 cubic yards for structure concrete.

Submit the resistivity to the nearest tenth into MRS for information only. Resistivity testing is not required for the following:

- Lot with less than 3 sublots.
 - Concrete items classified as ancillary.
 - Concrete placed under the following bid items:
 - Concrete Pavement Approach Slab
 - Concrete Masonry Culverts
 - Concrete Masonry Retaining Walls
- (4) Test the air void system at least once per lot and enter the SAM number in MRS for information only. SAM testing is not required for the following:
- For lots with less than 3 sublots.
 - High early strength (HES) concrete.
 - Special high early strength (SHES) concrete.
 - Concrete placed under the following bid items:
 - Concrete Pavement Approach Slab
 - Concrete Masonry Culverts
 - Concrete Masonry Retaining Walls
 - Steel Grid Floor Concrete Filled
 - Crash Cushions Permanent
 - Crash Cushions Permanent Low Maintenance
 - Crash Cushions Temporary

715.3.1.2.3 Lots by Cubic Yard

Replace the entire text with the following effective with the November 2021 letting:

- (1) Define standard lots and sublots conforming to the following:

TABLE 715-1 CLASS I - LOT AND SUBLOT SIZES

CONCRETE CLASSIFICATION	LOT SIZE	SUBLOT SIZE	NUMBER OF SUBLOTS PER LOT
Class I: Pavement	1250 cubic yards	250 cubic yards	5
Class I: Structures	250 cubic yards	50 cubic yards	5
Class I: Cast-in-Place Barrier	500 cubic yards	100 cubic yards	5

- (2) The contractor may include sublots less than or equal to 25 percent of the standard volume in the previous subplot. For partial sublots exceeding 25 percent of the standard volume, notify the engineer who will direct additional testing to represent that partial subplot.
- (3) An undersized lot is eligible for incentive payment under 715.5 if the lot has 3 or more sublots for that lot.

715.3.2 Strength Evaluation

Replace the entire text with the following effective with the November 2021 letting:

715.3.2.1 General

- (1) The department will make pay adjustments for strength on a lot-by-lot basis using the compressive strength of contractor QC cylinders or the flexural strength of contractor QC beams.

-
- (2) Randomly select 2 QC specimens to test at 28 days for percent within limits (PWL). Compare the strengths of the 2 randomly selected QC specimens and determine the 28-day subplot average strength as follows:
- If the lower strength divided by the higher strength is 0.9 or more, average the 2 QC specimens.
 - If the lower strength divided by the higher strength is less than 0.9, break one additional specimen and average the 2 higher strength specimens.

715.3.2.2 Removal and Replacement

715.3.2.2.1 Pavement

- (1) If a subplot strength is less than 2500 psi in compressive strength or 500 psi in flexural strength, the department may direct the contractor to core that subplot to determine its structural adequacy and whether to direct removal.
- (2) If the engineer directs coring, obtain three cores from the subplot in question. Have an HTCP-certified PCC technician I perform or observe core sampling according to AASHTO T24.
- (3) Have an independent consultant test cores according to AASHTO T24.
- (4) The department will assess concrete for removal and replacement based on a subplot-by-subplot analysis of core strength. Perform coring and testing, fill core holes with an engineer-approved non-shrink grout or concrete, and provide traffic control during coring.
- (5) The subplot pavement is conforming if the compressive strengths of all cores from the subplot are 2500 psi or greater.
- (6) The subplot pavement is nonconforming if the compressive strengths of any core from the subplot is less than 2500 psi. The department may direct removal and replacement or otherwise determine the final disposition of nonconforming material as specified in 106.5.

715.3.2.2.2 Structures and Cast-in-Place Barrier

- (1) The department will evaluate the subplot for possible removal and replacement if the 28-day subplot average compressive strength is lower than f'_c minus 500 psi. The value of f'_c is the design stress the plans show. The department may assess further strength price reductions or require removal and replacement only after coring the subplot.
- (2) The engineer may initially evaluate the subplot strength using a non-destructive method. Based on the results of non-destructive testing, the department may accept the subplot at the previously determined pay for the lot, or direct the contractor to core the subplot.
- (3) If the engineer directs coring, obtain three cores from the subplot in question. Have an HTCP-certified PCC technician I perform or observe core sampling according to AASHTO T24. Determine core locations, subject to the engineer's approval, that do not interfere with structural steel.
- (4) Have an independent consultant test cores according to AASHTO T24.
- (5) The department will assess concrete for removal and replacement based on a subplot-by-subplot analysis of core strength. Perform coring and testing, fill core holes with an engineer-approved non-shrink grout or concrete, and provide traffic control during coring.
- (6) If the 3-core average is greater than or equal to 85 percent of f'_c , and no individual core is less than 75 percent of f'_c , the engineer will accept the subplot at the previously determined pay for the lot. If the 3-core average is less than 85 percent of f'_c , or an individual core is less than 75 percent of f'_c , the engineer may require the contractor to remove and replace the subplot. The department may direct removal and replacement or otherwise determine the final disposition of nonconforming material as specified in 106.5.

715.3.3 Aggregate

Replace the entire text with the following effective with the November 2021 letting:

715.3.3.1 General

- (1) Except as allowed for small quantities in 710.2, test aggregate conforming to 710.5.6.

715.3.3.2 Structures

- (1) In addition to the aggregate testing required under 710.5.6, determine the fine and coarse aggregate moisture content for each sample.
- (2) Calculate target batch weights for each mix when production of that mix begins. Whenever the moisture content of the fine or coarse aggregate changes by more than 0.5 percent, adjust the batch weights to maintain the design w/cm ratio.

715.5 Payment

Replace the entire text with the following effective with the November 2021 letting:

715.5.1 General

- (1) The department will pay incentive for compressive strength under the following bid items:

<u>ITEM NUMBER</u>	<u>DESCRIPTION</u>	<u>UNIT</u>
715.0502	Incentive Strength Concrete Structures	DOL
715.0603	Incentive Strength Concrete Barrier	DOL
715.0715	Incentive Flexural Strength Concrete Pavement	DOL
715.0720	Incentive Compressive Strength Concrete Pavement	DOL

- (2) Incentive payment may be more or less than the amount the schedule of items shows.
- (3) The department will administer disincentives for strength under the Disincentive Strength Concrete Structures, Disincentive Strength Concrete Barrier, Disincentive Flexural Strength Concrete Pavement, and Disincentive Compressive Strength Concrete Pavement, administrative items.
- (4) The pay factor that is calculated from the equations in 715.5.2(2) and 715.5.3(2) will be applied to the unit costs listed below:
- Pavement: \$45 per SY.
 - Structure: \$635 per CY.
 - Cast-in-place barrier: \$75 per LF.
- (5) 28-day strength average for a lot is the average of the individual subplot strengths within the given lot.
- (6) The department will not pay a strength incentive for concrete that is nonconforming in another specified property, for ancillary concrete accepted based on tests of class I concrete, or for high early strength concrete unless placed in pavement gaps as allowed under 715.3.1.2.2.
- (7) Submit test results to the department electronically using MRS software. The department will validate contractor data before determining pay adjustments.
- (8) All coring and testing costs under 715.3.2.2 including filling core holes and providing traffic control during coring are incidental to the contract.

715.5.2 Compressive Strength

- (1) The department will measure PWL relative to strength lower specification limits as follows:
- Compressive strength of 3700 psi for pavements.
 - Compressive strength of 4000 psi for structures and cast-in-place barrier.

- (2) The department will adjust pay for each lot using equation "Comp2022" as follows:

Percent within Limits (PWL)	Pay Factor (%)
≥ 90 to 100	$(1/5 \times \text{PWL}) + 82$
≥ 85 to < 90	100
≥ 50 to < 85	$(5/7 \times \text{PWL}) + (275/7)$
< 50	50 ^[1]

^[1] Any material resulting in a lot PWL value less than 50 will be evaluated according to 715.3.2. In the event the material remains in place, it will be paid at 50 percent of the contract unit price of the concrete bid item.

- (3) The department will not pay incentive if the lot standard deviation is greater than the following:
- 400 psi for pavement.
 - 350 psi for structure and cast-in-place barrier
- (4) For lots with less than 3 sublots, there is no incentive but the department will reduce pay by 50 percent of the contract unit price for sublots with an average compressive strength below the following:
- 3700 psi for pavements.
 - 4000 psi for structures and cast-in-place barrier.

715.5.3 Flexural Strength

- (1) The department will measure PWL relative to strength lower specification limits as follows:
- Flexural strength of 650 psi for pavements.
- (2) The department will adjust pay for each lot using equation "Flex2022" as follows:

Percent within Limits (PWL)	Pay Factor (%)
≥ 90 to 100	$(2/5 \times \text{PWL}) + 64$
≥ 85 to < 90	100

≥ 50 to < 85
 < 50

$(5/7 \times \text{PWL}) + (275/7)$
 $50^{[1]}$

^[1] Material resulting in a lot PWL value less than 50 will be evaluated according to 715.3.2. In the event the material remains in place, it will be paid at 50 percent of the contract unit price of the concrete bid item.

- (3) The department will not pay incentive if the lot standard deviation is greater than 60 psi.
 - (4) For lots with less than 3 sublots, there is no incentive but the department will reduce pay by 50 percent of the contract unit price for sublots with an average flexural strength below 650 psi.
-

ERRATA**460.2.2.3 Aggregate Gradation Master Range****Correct errata by adding US Standard equivalent sieve sizes.**

- (1) Ensure that the aggregate blend, including recycled material and mineral filler, conforms to the gradation requirements in table 460-1. The values listed are design limits; production values may exceed those limits.

TABLE 460-1 AGGREGATE GRADATION MASTER RANGE AND VMA REQUIREMENTS

SIEVE	PERCENT PASSING DESIGNATED SIEVES							
	NOMINAL SIZE							
	No. 1 (37.5 mm) (1 1/2 inch)	No. 2 (25.0 mm) (1 inch)	No. 3 (19.0 mm) (3/4 inch)	No. 4 (12.5 mm) (1/2 inch)	No. 5 (9.5 mm) (3/8 inch)	No. 6 (4.75 mm) (3/16 inch)	SMA No. 4 (12.5 mm) (1/2 inch)	SMA No. 5 (9.5 mm) (3/8 inch)
50.0-mm (2-inch)	100							
37.5-mm (1 1/2-inch)	90 - 100	100						
25.0-mm (1-inch)	90 max	90 - 100	100					
19.0-mm (3/4-inch)	—	90 max	90 - 100	100			100	
12.5-mm (1/2-inch)	—	—	90 max	90 - 100	100		90 - 97	100
9.5-mm (3/8-inch)	—	—	—	90 max	90 - 100	100	58 - 80	90 - 100
4.75-mm (No. 4)	—	—	—	—	90 max	90 - 100	25 - 35	35 - 45
2.36-mm (No. 8)	15 - 41	19 - 45	23 - 49	28 - 58	32 - 67	90 max	15 - 25	18 - 28
1.18-mm (No. 16)	—	—	—	—	—	30 - 55	—	—
0.60-mm (No. 30)	—	—	—	—	—	—	18 max	18 max
0.075-mm (No. 200)	0 - 6.0	1.0 - 7.0	2.0 - 8.0	2.0 - 10.0	2.0 - 10.0	6.0 - 13.0	8.0 - 11.0	8.0 - 12.0
% VMA	11.0 min	12.0 min	13.0 min	14.0 min ^[1]	15.0 min ^[2]	16.0 - 17.5	16.0 min	17.0 min

^[1] 14.5 for LT and MT mixes.

^[2] 15.5 for LT and MT mixes.

715.5.1 GeneralCorrect the bid item number for Incentive Compressive Strength Concrete Pavement.

- (1) The department will pay incentive for compressive strength under the following bid items:

<u>ITEM NUMBER</u>	<u>DESCRIPTION</u>	<u>UNIT</u>
715.0502	Incentive Strength Concrete Structures	DOL
715.0603	Incentive Strength Concrete Barrier	DOL
715.0715	Incentive Flexural Strength Concrete Pavement	DOL
715.0720	Incentive Compressive Strength Concrete Pavement	DOL

ADDITIONAL SPECIAL PROVISION 7

- A. Reporting 1st Tier and DBE Payments During Construction
1. Comply with reporting requirements specified in the department's Civil Rights Compliance, Contractor's User Manual, Sublets and Payments.
 2. Report payments to all DBE firms within 10 calendar days of receipt of a progress payment by the department or a contractor for work performed, materials furnished, or materials stockpiled by a DBE firm. Report the payment as specified in A(1) for all work satisfactorily performed and for all materials furnished or stockpiled.
 3. Report payments to all first tier subcontractor relationships within 10 calendar days of receipt of a progress payment by the department for work performed. Report the payment as specified in A(1) for all work satisfactorily performed.
 4. All tiers shall report payments as necessary to comply with the DBE payment requirement as specified in A(2).
 5. Require all first tier relationships, DBE firms and all other tier relationships necessary to comply with the DBE payment requirement in receipt of a progress payment by contractor to acknowledge receipt of payment as specified in A(1), (2), (3) and (4).
 6. All agreements made by a contractor shall include the provisions in A(1), (2), (3), (4) and (5), and shall be binding on all first tier subcontractor relationships and all contractors and subcontractors utilizing DBE firms on the project.
- B. Costs for conforming to this special provision are incidental to the contract.

NOTE: CRCS Prime Contractor payment is currently not automated and will need to be manually loaded into the Civil Rights Compliance System. Copies of prime contractor payments received (check or ACH) will have to be forwarded to paul.ndon@dot.wi.gov within 5 days of payment receipt to be logged manually.

***Additionally, for information on Subcontractor Sublet assignments, Subcontractor Payments and Payment Tracking, please refer to the CRCS Payment and Sublets manual at:

<https://wisconsindot.gov/Documents/doing-bus/civil-rights/labornwage/crcs-payments-sublets-manual.pdf>

ADDITIONAL SPECIAL PROVISION 9

Electronic Certified Payroll or Labor Data Submittal

(1) Use the department's Civil Rights Compliance System (CRCS) to electronically submit certified payroll reports for contracts with federal funds and labor data for contracts with state funds only. Details are available online through the department's highway construction contractor information (HCCI) site on the Labor, Wages, and EEO Information page at:

<https://wisconsindot.gov/Pages/doing-bus/civil-rights/labornwage/default.aspx>

(2) Ensure that all tiers of subcontractors, including all trucking firms, either submit their weekly certified payroll reports (contracts with federal funds) or labor data (contracts with state funds only) electronically through CRCS. These payrolls or labor data are due within seven calendar days following the close of the payroll period. Every firm providing physical labor towards completing the project is a subcontractor under this special provision.

(3) Upon receipt of contract execution, promptly make all affected firms aware of the requirements under this special provision and arrange for them to receive CRCS training as they are about to begin their submittals. The department will provide training either in a classroom setting at one of our regional offices or by telephone. Contact Paul Ndon at (414) 438-4584 to schedule the training.

(4) The department will reject all paper submittals for information required under this special provision. All costs for conforming to this special provision are incidental to the contract.

(5) Firms wishing to export payroll/labor data from their computer system into CRCS should have their payroll coordinator contact Paul Ndon at paul.ndon@dot.wi.gov. Not every contractor's payroll system is capable of producing export files. For details, see Section 4.8 CPR Auto Submit (Data Mapping) on pages 49-50; 66-71 of the CRCS Payroll Manual at:

<https://wisconsindot.gov/Documents/doing-bus/civil-rights/labornwage/crcs-payroll-manual.pdf>

REQUIRED CONTRACT PROVISIONS FEDERAL-AID CONSTRUCTION CONTRACTS

- I. General
- II. Nondiscrimination
- III. Nonsegregated Facilities
- IV. Davis-Bacon and Related Act Provisions
- V. Contract Work Hours and Safety Standards Act Provisions
- VI. Subletting or Assigning the Contract
- VII. Safety: Accident Prevention
- VIII. False Statements Concerning Highway Projects
- IX. Implementation of Clean Air Act and Federal Water Pollution Control Act
- X. Compliance with Governmentwide Suspension and Debarment Requirements
- XI. Certification Regarding Use of Contract Funds for Lobbying

ATTACHMENTS

A. Employment and Materials Preference for Appalachian Development Highway System or Appalachian Local Access Road Contracts (included in Appalachian contracts only)

I. GENERAL

1. Form FHWA-1273 must be physically incorporated in each construction contract funded under Title 23 (excluding emergency contracts solely intended for debris removal). The contractor (or subcontractor) must insert this form in each subcontract and further require its inclusion in all lower tier subcontracts (excluding purchase orders, rental agreements and other agreements for supplies or services).

The applicable requirements of Form FHWA-1273 are incorporated by reference for work done under any purchase order, rental agreement or agreement for other services. The prime contractor shall be responsible for compliance by any subcontractor, lower-tier subcontractor or service provider.

Form FHWA-1273 must be included in all Federal-aid design-build contracts, in all subcontracts and in lower tier subcontracts (excluding subcontracts for design services, purchase orders, rental agreements and other agreements for supplies or services). The design-builder shall be responsible for compliance by any subcontractor, lower-tier subcontractor or service provider.

Contracting agencies may reference Form FHWA-1273 in bid proposal or request for proposal documents, however, the Form FHWA-1273 must be physically incorporated (not referenced) in all contracts, subcontracts and lower-tier subcontracts (excluding purchase orders, rental agreements and other agreements for supplies or services related to a construction contract).

2. Subject to the applicability criteria noted in the following sections, these contract provisions shall apply to all work performed on the contract by the contractor's own organization and with the assistance of workers under the contractor's immediate superintendence and to all work performed on the contract by piecework, station work, or by subcontract.

3. A breach of any of the stipulations contained in these Required Contract Provisions may be sufficient grounds for withholding of progress payments, withholding of final payment, termination of the contract, suspension / debarment or any other action determined to be appropriate by the contracting agency and FHWA.

4. Selection of Labor: During the performance of this contract, the contractor shall not use convict labor for any purpose within the limits of a construction project on a Federal-aid highway unless it is labor performed by convicts who are on parole, supervised release, or probation. The term Federal-aid highway does not include roadways functionally classified as local roads or rural minor collectors.

II. NONDISCRIMINATION

The provisions of this section related to 23 CFR Part 230 are applicable to all Federal-aid construction contracts and to all related construction subcontracts of \$10,000 or more. The provisions of 23 CFR Part 230 are not applicable to material supply, engineering, or architectural service contracts.

In addition, the contractor and all subcontractors must comply with the following policies: Executive Order 11246, 41 CFR 60, 29 CFR 1625-1627, Title 23 USC Section 140, the Rehabilitation Act of 1973, as amended (29 USC 794), Title VI of the Civil Rights Act of 1964, as amended, and related regulations including 49 CFR Parts 21, 26 and 27; and 23 CFR Parts 200, 230, and 633.

The contractor and all subcontractors must comply with: the requirements of the Equal Opportunity Clause in 41 CFR 60-1.4(b) and, for all construction contracts exceeding \$10,000, the Standard Federal Equal Employment Opportunity Construction Contract Specifications in 41 CFR 60-4.3.

Note: The U.S. Department of Labor has exclusive authority to determine compliance with Executive Order 11246 and the policies of the Secretary of Labor including 41 CFR 60, and 29 CFR 1625-1627. The contracting agency and the FHWA have the authority and the responsibility to ensure compliance with Title 23 USC Section 140, the Rehabilitation Act of 1973, as amended (29 USC 794), and Title VI of the Civil Rights Act of 1964, as amended, and related regulations including 49 CFR Parts 21, 26 and 27; and 23 CFR Parts 200, 230, and 633.

The following provision is adopted from 23 CFR 230, Appendix A, with appropriate revisions to conform to the U.S. Department of Labor (US DOL) and FHWA requirements.

1. Equal Employment Opportunity: Equal employment opportunity (EEO) requirements not to discriminate and to take affirmative action to assure equal opportunity as set forth under laws, executive orders, rules, regulations (28 CFR 35, 29 CFR 1630, 29 CFR 1625-1627, 41 CFR 60 and 49 CFR 27) and orders of the Secretary of Labor as modified by the provisions prescribed herein, and imposed pursuant to 23 U.S.C. 140 shall constitute the EEO and specific affirmative action standards for the contractor's project activities under

this contract. The provisions of the Americans with Disabilities Act of 1990 (42 U.S.C. 12101 et seq.) set forth under 28 CFR 35 and 29 CFR 1630 are incorporated by reference in this contract. In the execution of this contract, the contractor agrees to comply with the following minimum specific requirement activities of EEO:

a. The contractor will work with the contracting agency and the Federal Government to ensure that it has made every good faith effort to provide equal opportunity with respect to all of its terms and conditions of employment and in their review of activities under the contract.

b. The contractor will accept as its operating policy the following statement:

"It is the policy of this Company to assure that applicants are employed, and that employees are treated during employment, without regard to their race, religion, sex, color, national origin, age or disability. Such action shall include: employment, upgrading, demotion, or transfer; recruitment or recruitment advertising; layoff or termination; rates of pay or other forms of compensation; and selection for training, including apprenticeship, pre-apprenticeship, and/or on-the-job training."

2. EEO Officer: The contractor will designate and make known to the contracting officers an EEO Officer who will have the responsibility for and must be capable of effectively administering and promoting an active EEO program and who must be assigned adequate authority and responsibility to do so.

3. Dissemination of Policy: All members of the contractor's staff who are authorized to hire, supervise, promote, and discharge employees, or who recommend such action, or who are substantially involved in such action, will be made fully cognizant of, and will implement, the contractor's EEO policy and contractual responsibilities to provide EEO in each grade and classification of employment. To ensure that the above agreement will be met, the following actions will be taken as a minimum:

a. Periodic meetings of supervisory and personnel office employees will be conducted before the start of work and then not less often than once every six months, at which time the contractor's EEO policy and its implementation will be reviewed and explained. The meetings will be conducted by the EEO Officer.

b. All new supervisory or personnel office employees will be given a thorough indoctrination by the EEO Officer, covering all major aspects of the contractor's EEO obligations within thirty days following their reporting for duty with the contractor.

c. All personnel who are engaged in direct recruitment for the project will be instructed by the EEO Officer in the contractor's procedures for locating and hiring minorities and women.

d. Notices and posters setting forth the contractor's EEO policy will be placed in areas readily accessible to employees, applicants for employment and potential employees.

e. The contractor's EEO policy and the procedures to implement such policy will be brought to the attention of employees by means of meetings, employee handbooks, or other appropriate means.

4. Recruitment: When advertising for employees, the contractor will include in all advertisements for employees the notation: "An Equal Opportunity Employer." All such advertisements will be placed in publications having a large circulation among minorities and women in the area from which the project work force would normally be derived.

a. The contractor will, unless precluded by a valid bargaining agreement, conduct systematic and direct recruitment through public and private employee referral sources likely to yield qualified minorities and women. To meet this requirement, the contractor will identify sources of potential minority group employees, and establish with such identified sources procedures whereby minority and women applicants may be referred to the contractor for employment consideration.

b. In the event the contractor has a valid bargaining agreement providing for exclusive hiring hall referrals, the contractor is expected to observe the provisions of that agreement to the extent that the system meets the contractor's compliance with EEO contract provisions. Where implementation of such an agreement has the effect of discriminating against minorities or women, or obligates the contractor to do the same, such implementation violates Federal nondiscrimination provisions.

c. The contractor will encourage its present employees to refer minorities and women as applicants for employment. Information and procedures with regard to referring such applicants will be discussed with employees.

5. Personnel Actions: Wages, working conditions, and employee benefits shall be established and administered, and personnel actions of every type, including hiring, upgrading, promotion, transfer, demotion, layoff, and termination, shall be taken without regard to race, color, religion, sex, national origin, age or disability. The following procedures shall be followed:

a. The contractor will conduct periodic inspections of project sites to insure that working conditions and employee facilities do not indicate discriminatory treatment of project site personnel.

b. The contractor will periodically evaluate the spread of wages paid within each classification to determine any evidence of discriminatory wage practices.

c. The contractor will periodically review selected personnel actions in depth to determine whether there is evidence of discrimination. Where evidence is found, the contractor will promptly take corrective action. If the review indicates that the discrimination may extend beyond the actions reviewed, such corrective action shall include all affected persons.

d. The contractor will promptly investigate all complaints of alleged discrimination made to the contractor in connection with its obligations under this contract, will attempt to resolve such complaints, and will take appropriate corrective action within a reasonable time. If the investigation indicates that the discrimination may affect persons other than the complainant, such corrective action shall include such other persons. Upon completion of each investigation, the contractor will inform every complainant of all of their avenues of appeal.

6. Training and Promotion:

a. The contractor will assist in locating, qualifying, and increasing the skills of minorities and women who are

applicants for employment or current employees. Such efforts should be aimed at developing full journey level status employees in the type of trade or job classification involved.

b. Consistent with the contractor's work force requirements and as permissible under Federal and State regulations, the contractor shall make full use of training programs, i.e., apprenticeship, and on-the-job training programs for the geographical area of contract performance. In the event a special provision for training is provided under this contract, this subparagraph will be superseded as indicated in the special provision. The contracting agency may reserve training positions for persons who receive welfare assistance in accordance with 23 U.S.C. 140(a).

c. The contractor will advise employees and applicants for employment of available training programs and entrance requirements for each.

d. The contractor will periodically review the training and promotion potential of employees who are minorities and women and will encourage eligible employees to apply for such training and promotion.

7. Unions: If the contractor relies in whole or in part upon unions as a source of employees, the contractor will use good faith efforts to obtain the cooperation of such unions to increase opportunities for minorities and women. Actions by the contractor, either directly or through a contractor's association acting as agent, will include the procedures set forth below:

a. The contractor will use good faith efforts to develop, in cooperation with the unions, joint training programs aimed toward qualifying more minorities and women for membership in the unions and increasing the skills of minorities and women so that they may qualify for higher paying employment.

b. The contractor will use good faith efforts to incorporate an EEO clause into each union agreement to the end that such union will be contractually bound to refer applicants without regard to their race, color, religion, sex, national origin, age or disability.

c. The contractor is to obtain information as to the referral practices and policies of the labor union except that to the extent such information is within the exclusive possession of the labor union and such labor union refuses to furnish such information to the contractor, the contractor shall so certify to the contracting agency and shall set forth what efforts have been made to obtain such information.

d. In the event the union is unable to provide the contractor with a reasonable flow of referrals within the time limit set forth in the collective bargaining agreement, the contractor will, through independent recruitment efforts, fill the employment vacancies without regard to race, color, religion, sex, national origin, age or disability; making full efforts to obtain qualified and/or qualifiable minorities and women. The failure of a union to provide sufficient referrals (even though it is obligated to provide exclusive referrals under the terms of a collective bargaining agreement) does not relieve the contractor from the requirements of this paragraph. In the event the union referral practice prevents the contractor from meeting the obligations pursuant to Executive Order 11246, as amended, and these special provisions, such contractor shall immediately notify the contracting agency.

8. Reasonable Accommodation for Applicants / Employees with Disabilities: The contractor must be familiar

with the requirements for and comply with the Americans with Disabilities Act and all rules and regulations established there under. Employers must provide reasonable accommodation in all employment activities unless to do so would cause an undue hardship.

9. Selection of Subcontractors, Procurement of Materials and Leasing of Equipment: The contractor shall not discriminate on the grounds of race, color, religion, sex, national origin, age or disability in the selection and retention of subcontractors, including procurement of materials and leases of equipment. The contractor shall take all necessary and reasonable steps to ensure nondiscrimination in the administration of this contract.

a. The contractor shall notify all potential subcontractors and suppliers and lessors of their EEO obligations under this contract.

b. The contractor will use good faith efforts to ensure subcontractor compliance with their EEO obligations.

10. Assurance Required by 49 CFR 26.13(b):

a. The requirements of 49 CFR Part 26 and the State DOT's U.S. DOT-approved DBE program are incorporated by reference.

b. The contractor or subcontractor shall not discriminate on the basis of race, color, national origin, or sex in the performance of this contract. The contractor shall carry out applicable requirements of 49 CFR Part 26 in the award and administration of DOT-assisted contracts. Failure by the contractor to carry out these requirements is a material breach of this contract, which may result in the termination of this contract or such other remedy as the contracting agency deems appropriate.

11. Records and Reports: The contractor shall keep such records as necessary to document compliance with the EEO requirements. Such records shall be retained for a period of three years following the date of the final payment to the contractor for all contract work and shall be available at reasonable times and places for inspection by authorized representatives of the contracting agency and the FHWA.

a. The records kept by the contractor shall document the following:

(1) The number and work hours of minority and non-minority group members and women employed in each work classification on the project;

(2) The progress and efforts being made in cooperation with unions, when applicable, to increase employment opportunities for minorities and women; and

(3) The progress and efforts being made in locating, hiring, training, qualifying, and upgrading minorities and women;

b. The contractors and subcontractors will submit an annual report to the contracting agency each July for the duration of the project, indicating the number of minority, women, and non-minority group employees currently engaged in each work classification required by the contract work. This information is to be reported on [Form FHWA-1391](#). The staffing data should represent the project work force on board in all or any part of the last payroll period preceding the end of July. If on-the-job training is being required by special provision, the contractor

will be required to collect and report training data. The employment data should reflect the work force on board during all or any part of the last payroll period preceding the end of July.

III. NONSEGREGATED FACILITIES

This provision is applicable to all Federal-aid construction contracts and to all related construction subcontracts of \$10,000 or more.

The contractor must ensure that facilities provided for employees are provided in such a manner that segregation on the basis of race, color, religion, sex, or national origin cannot result. The contractor may neither require such segregated use by written or oral policies nor tolerate such use by employee custom. The contractor's obligation extends further to ensure that its employees are not assigned to perform their services at any location, under the contractor's control, where the facilities are segregated. The term "facilities" includes waiting rooms, work areas, restaurants and other eating areas, time clocks, restrooms, washrooms, locker rooms, and other storage or dressing areas, parking lots, drinking fountains, recreation or entertainment areas, transportation, and housing provided for employees. The contractor shall provide separate or single-user restrooms and necessary dressing or sleeping areas to assure privacy between sexes.

IV. DAVIS-BACON AND RELATED ACT PROVISIONS

This section is applicable to all Federal-aid construction projects exceeding \$2,000 and to all related subcontracts and lower-tier subcontracts (regardless of subcontract size). The requirements apply to all projects located within the right-of-way of a roadway that is functionally classified as Federal-aid highway. This excludes roadways functionally classified as local roads or rural minor collectors, which are exempt. Contracting agencies may elect to apply these requirements to other projects.

The following provisions are from the U.S. Department of Labor regulations in 29 CFR 5.5 "Contract provisions and related matters" with minor revisions to conform to the FHWA-1273 format and FHWA program requirements.

1. Minimum wages

a. All laborers and mechanics employed or working upon the site of the work, will be paid unconditionally and not less often than once a week, and without subsequent deduction or rebate on any account (except such payroll deductions as are permitted by regulations issued by the Secretary of Labor under the Copeland Act (29 CFR part 3)), the full amount of wages and bona fide fringe benefits (or cash equivalents thereof) due at time of payment computed at rates not less than those contained in the wage determination of the Secretary of Labor which is attached hereto and made a part hereof, regardless of any contractual relationship which may be alleged to exist between the contractor and such laborers and mechanics.

Contributions made or costs reasonably anticipated for bona fide fringe benefits under section 1(b)(2) of the Davis-Bacon Act on behalf of laborers or mechanics are considered wages paid to such laborers or mechanics, subject to the provisions

of paragraph 1.d. of this section; also, regular contributions made or costs incurred for more than a weekly period (but not less often than quarterly) under plans, funds, or programs which cover the particular weekly period, are deemed to be constructively made or incurred during such weekly period. Such laborers and mechanics shall be paid the appropriate wage rate and fringe benefits on the wage determination for the classification of work actually performed, without regard to skill, except as provided in 29 CFR 5.5(a)(4). Laborers or mechanics performing work in more than one classification may be compensated at the rate specified for each classification for the time actually worked therein: Provided, That the employer's payroll records accurately set forth the time spent in each classification in which work is performed. The wage determination (including any additional classification and wage rates conformed under paragraph 1.b. of this section) and the Davis-Bacon poster (WH-1321) shall be posted at all times by the contractor and its subcontractors at the site of the work in a prominent and accessible place where it can be easily seen by the workers.

b. (1) The contracting officer shall require that any class of laborers or mechanics, including helpers, which is not listed in the wage determination and which is to be employed under the contract shall be classified in conformance with the wage determination. The contracting officer shall approve an additional classification and wage rate and fringe benefits therefore only when the following criteria have been met:

(i) The work to be performed by the classification requested is not performed by a classification in the wage determination; and

(ii) The classification is utilized in the area by the construction industry; and

(iii) The proposed wage rate, including any bona fide fringe benefits, bears a reasonable relationship to the wage rates contained in the wage determination.

(2) If the contractor and the laborers and mechanics to be employed in the classification (if known), or their representatives, and the contracting officer agree on the classification and wage rate (including the amount designated for fringe benefits where appropriate), a report of the action taken shall be sent by the contracting officer to the Administrator of the Wage and Hour Division, Employment Standards Administration, U.S. Department of Labor, Washington, DC 20210. The Administrator, or an authorized representative, will approve, modify, or disapprove every additional classification action within 30 days of receipt and so advise the contracting officer or will notify the contracting officer within the 30-day period that additional time is necessary.

(3) In the event the contractor, the laborers or mechanics to be employed in the classification or their representatives, and the contracting officer do not agree on the proposed classification and wage rate (including the amount designated for fringe benefits, where appropriate), the contracting officer shall refer the questions, including the views of all interested parties and the recommendation of the contracting officer, to the Wage and Hour Administrator for determination. The Wage and Hour Administrator, or an authorized representative, will issue a determination within 30 days of receipt and so advise the contracting officer or

will notify the contracting officer within the 30-day period that additional time is necessary.

(4) The wage rate (including fringe benefits where appropriate) determined pursuant to paragraphs 1.b.(2) or 1.b.(3) of this section, shall be paid to all workers performing work in the classification under this contract from the first day on which work is performed in the classification.

c. Whenever the minimum wage rate prescribed in the contract for a class of laborers or mechanics includes a fringe benefit which is not expressed as an hourly rate, the contractor shall either pay the benefit as stated in the wage determination or shall pay another bona fide fringe benefit or an hourly cash equivalent thereof.

d. If the contractor does not make payments to a trustee or other third person, the contractor may consider as part of the wages of any laborer or mechanic the amount of any costs reasonably anticipated in providing bona fide fringe benefits under a plan or program. Provided, That the Secretary of Labor has found, upon the written request of the contractor, that the applicable standards of the Davis-Bacon Act have been met. The Secretary of Labor may require the contractor to set aside in a separate account assets for the meeting of obligations under the plan or program.

2. Withholding

The contracting agency shall upon its own action or upon written request of an authorized representative of the Department of Labor, withhold or cause to be withheld from the contractor under this contract, or any other Federal contract with the same prime contractor, or any other federally-assisted contract subject to Davis-Bacon prevailing wage requirements, which is held by the same prime contractor, so much of the accrued payments or advances as may be considered necessary to pay laborers and mechanics, including apprentices, trainees, and helpers, employed by the contractor or any subcontractor the full amount of wages required by the contract. In the event of failure to pay any laborer or mechanic, including any apprentice, trainee, or helper, employed or working on the site of the work, all or part of the wages required by the contract, the contracting agency may, after written notice to the contractor, take such action as may be necessary to cause the suspension of any further payment, advance, or guarantee of funds until such violations have ceased.

3. Payrolls and basic records

a. Payrolls and basic records relating thereto shall be maintained by the contractor during the course of the work and preserved for a period of three years thereafter for all laborers and mechanics working at the site of the work. Such records shall contain the name, address, and social security number of each such worker, his or her correct classification, hourly rates of wages paid (including rates of contributions or costs anticipated for bona fide fringe benefits or cash equivalents thereof of the types described in section 1(b)(2)(B) of the Davis-Bacon Act), daily and weekly number of hours worked, deductions made and actual wages paid. Whenever the Secretary of Labor has found under 29 CFR 5.5(a)(1)(iv) that the wages of any laborer or mechanic include the amount of any costs reasonably anticipated in providing benefits under a plan or program described in section 1(b)(2)(B) of the Davis-

Bacon Act, the contractor shall maintain records which show that the commitment to provide such benefits is enforceable, that the plan or program is financially responsible, and that the plan or program has been communicated in writing to the laborers or mechanics affected, and records which show the costs anticipated or the actual cost incurred in providing such benefits. Contractors employing apprentices or trainees under approved programs shall maintain written evidence of the registration of apprenticeship programs and certification of trainee programs, the registration of the apprentices and trainees, and the ratios and wage rates prescribed in the applicable programs.

b. (1) The contractor shall submit weekly for each week in which any contract work is performed a copy of all payrolls to the contracting agency. The payrolls submitted shall set out accurately and completely all of the information required to be maintained under 29 CFR 5.5(a)(3)(i), except that full social security numbers and home addresses shall not be included on weekly transmittals. Instead the payrolls shall only need to include an individually identifying number for each employee (e.g., the last four digits of the employee's social security number). The required weekly payroll information may be submitted in any form desired. Optional Form WH-347 is available for this purpose from the Wage and Hour Division Web site at <http://www.dol.gov/esa/whd/forms/wh347instr.htm> or its successor site. The prime contractor is responsible for the submission of copies of payrolls by all subcontractors. Contractors and subcontractors shall maintain the full social security number and current address of each covered worker, and shall provide them upon request to the contracting agency for transmission to the State DOT, the FHWA or the Wage and Hour Division of the Department of Labor for purposes of an investigation or audit of compliance with prevailing wage requirements. It is not a violation of this section for a prime contractor to require a subcontractor to provide addresses and social security numbers to the prime contractor for its own records, without weekly submission to the contracting agency..

(2) Each payroll submitted shall be accompanied by a "Statement of Compliance," signed by the contractor or subcontractor or his or her agent who pays or supervises the payment of the persons employed under the contract and shall certify the following:

(i) That the payroll for the payroll period contains the information required to be provided under §5.5 (a)(3)(ii) of Regulations, 29 CFR part 5, the appropriate information is being maintained under §5.5 (a)(3)(i) of Regulations, 29 CFR part 5, and that such information is correct and complete;

(ii) That each laborer or mechanic (including each helper, apprentice, and trainee) employed on the contract during the payroll period has been paid the full weekly wages earned, without rebate, either directly or indirectly, and that no deductions have been made either directly or indirectly from the full wages earned, other than permissible deductions as set forth in Regulations, 29 CFR part 3;

(iii) That each laborer or mechanic has been paid not less than the applicable wage rates and fringe benefits or cash equivalents for the classification of work performed, as specified in the applicable wage determination incorporated into the contract.

(3) The weekly submission of a properly executed certification set forth on the reverse side of Optional Form WH-347 shall satisfy the requirement for submission of the "Statement of Compliance" required by paragraph 3.b.(2) of this section.

(4) The falsification of any of the above certifications may subject the contractor or subcontractor to civil or criminal prosecution under section 1001 of title 18 and section 231 of title 31 of the United States Code.

c. The contractor or subcontractor shall make the records required under paragraph 3.a. of this section available for inspection, copying, or transcription by authorized representatives of the contracting agency, the State DOT, the FHWA, or the Department of Labor, and shall permit such representatives to interview employees during working hours on the job. If the contractor or subcontractor fails to submit the required records or to make them available, the FHWA may, after written notice to the contractor, the contracting agency or the State DOT, take such action as may be necessary to cause the suspension of any further payment, advance, or guarantee of funds. Furthermore, failure to submit the required records upon request or to make such records available may be grounds for debarment action pursuant to 29 CFR 5.12.

4. Apprentices and trainees

a. Apprentices (programs of the USDOL).

Apprentices will be permitted to work at less than the predetermined rate for the work they performed when they are employed pursuant to and individually registered in a bona fide apprenticeship program registered with the U.S. Department of Labor, Employment and Training Administration, Office of Apprenticeship Training, Employer and Labor Services, or with a State Apprenticeship Agency recognized by the Office, or if a person is employed in his or her first 90 days of probationary employment as an apprentice in such an apprenticeship program, who is not individually registered in the program, but who has been certified by the Office of Apprenticeship Training, Employer and Labor Services or a State Apprenticeship Agency (where appropriate) to be eligible for probationary employment as an apprentice.

The allowable ratio of apprentices to journeymen on the job site in any craft classification shall not be greater than the ratio permitted to the contractor as to the entire work force under the registered program. Any worker listed on a payroll at an apprentice wage rate, who is not registered or otherwise employed as stated above, shall be paid not less than the applicable wage rate on the wage determination for the classification of work actually performed. In addition, any apprentice performing work on the job site in excess of the ratio permitted under the registered program shall be paid not less than the applicable wage rate on the wage determination for the work actually performed. Where a contractor is performing construction on a project in a locality other than that in which its program is registered, the ratios and wage rates (expressed in percentages of the journeyman's hourly rate) specified in the contractor's or subcontractor's registered program shall be observed.

Every apprentice must be paid at not less than the rate specified in the registered program for the apprentice's level of progress, expressed as a percentage of the journeymen hourly

rate specified in the applicable wage determination. Apprentices shall be paid fringe benefits in accordance with the provisions of the apprenticeship program. If the apprenticeship program does not specify fringe benefits, apprentices must be paid the full amount of fringe benefits listed on the wage determination for the applicable classification. If the Administrator determines that a different practice prevails for the applicable apprentice classification, fringes shall be paid in accordance with that determination.

In the event the Office of Apprenticeship Training, Employer and Labor Services, or a State Apprenticeship Agency recognized by the Office, withdraws approval of an apprenticeship program, the contractor will no longer be permitted to utilize apprentices at less than the applicable predetermined rate for the work performed until an acceptable program is approved.

b. Trainees (programs of the USDOL).

Except as provided in 29 CFR 5.16, trainees will not be permitted to work at less than the predetermined rate for the work performed unless they are employed pursuant to and individually registered in a program which has received prior approval, evidenced by formal certification by the U.S. Department of Labor, Employment and Training Administration.

The ratio of trainees to journeymen on the job site shall not be greater than permitted under the plan approved by the Employment and Training Administration.

Every trainee must be paid at not less than the rate specified in the approved program for the trainee's level of progress, expressed as a percentage of the journeyman hourly rate specified in the applicable wage determination. Trainees shall be paid fringe benefits in accordance with the provisions of the trainee program. If the trainee program does not mention fringe benefits, trainees shall be paid the full amount of fringe benefits listed on the wage determination unless the Administrator of the Wage and Hour Division determines that there is an apprenticeship program associated with the corresponding journeyman wage rate on the wage determination which provides for less than full fringe benefits for apprentices. Any employee listed on the payroll at a trainee rate who is not registered and participating in a training plan approved by the Employment and Training Administration shall be paid not less than the applicable wage rate on the wage determination for the classification of work actually performed. In addition, any trainee performing work on the job site in excess of the ratio permitted under the registered program shall be paid not less than the applicable wage rate on the wage determination for the work actually performed.

In the event the Employment and Training Administration withdraws approval of a training program, the contractor will no longer be permitted to utilize trainees at less than the applicable predetermined rate for the work performed until an acceptable program is approved.

c. Equal employment opportunity. The utilization of apprentices, trainees and journeymen under this part shall be in conformity with the equal employment opportunity requirements of Executive Order 11246, as amended, and 29 CFR part 30.

d. Apprentices and Trainees (programs of the U.S. DOT).

Apprentices and trainees working under apprenticeship and skill training programs which have been certified by the Secretary of Transportation as promoting EEO in connection with Federal-aid highway construction programs are not subject to the requirements of paragraph 4 of this Section IV. The straight time hourly wage rates for apprentices and trainees under such programs will be established by the particular programs. The ratio of apprentices and trainees to journeymen shall not be greater than permitted by the terms of the particular program.

5. Compliance with Copeland Act requirements. The contractor shall comply with the requirements of 29 CFR part 3, which are incorporated by reference in this contract.

6. Subcontracts. The contractor or subcontractor shall insert Form FHWA-1273 in any subcontracts and also require the subcontractors to include Form FHWA-1273 in any lower tier subcontracts. The prime contractor shall be responsible for the compliance by any subcontractor or lower tier subcontractor with all the contract clauses in 29 CFR 5.5.

7. Contract termination: debarment. A breach of the contract clauses in 29 CFR 5.5 may be grounds for termination of the contract, and for debarment as a contractor and a subcontractor as provided in 29 CFR 5.12.

8. Compliance with Davis-Bacon and Related Act requirements. All rulings and interpretations of the Davis-Bacon and Related Acts contained in 29 CFR parts 1, 3, and 5 are herein incorporated by reference in this contract.

9. Disputes concerning labor standards. Disputes arising out of the labor standards provisions of this contract shall not be subject to the general disputes clause of this contract. Such disputes shall be resolved in accordance with the procedures of the Department of Labor set forth in 29 CFR parts 5, 6, and 7. Disputes within the meaning of this clause include disputes between the contractor (or any of its subcontractors) and the contracting agency, the U.S. Department of Labor, or the employees or their representatives.

10. Certification of eligibility.

a. By entering into this contract, the contractor certifies that neither it (nor he or she) nor any person or firm who has an interest in the contractor's firm is a person or firm ineligible to be awarded Government contracts by virtue of section 3(a) of the Davis-Bacon Act or 29 CFR 5.12(a)(1).

b. No part of this contract shall be subcontracted to any person or firm ineligible for award of a Government contract by virtue of section 3(a) of the Davis-Bacon Act or 29 CFR 5.12(a)(1).

c. The penalty for making false statements is prescribed in the U.S. Criminal Code, 18 U.S.C. 1001.

V. CONTRACT WORK HOURS AND SAFETY STANDARDS ACT

The following clauses apply to any Federal-aid construction contract in an amount in excess of \$100,000 and subject to the overtime provisions of the Contract Work Hours and Safety Standards Act. These clauses shall be inserted in addition to the clauses required by 29 CFR 5.5(a) or 29 CFR 4.6. As used in this paragraph, the terms laborers and mechanics include watchmen and guards.

1. Overtime requirements. No contractor or subcontractor contracting for any part of the contract work which may require or involve the employment of laborers or mechanics shall require or permit any such laborer or mechanic in any workweek in which he or she is employed on such work to work in excess of forty hours in such workweek unless such laborer or mechanic receives compensation at a rate not less than one and one-half times the basic rate of pay for all hours worked in excess of forty hours in such workweek.

2. Violation; liability for unpaid wages; liquidated damages. In the event of any violation of the clause set forth in paragraph (1.) of this section, the contractor and any subcontractor responsible therefor shall be liable for the unpaid wages. In addition, such contractor and subcontractor shall be liable to the United States (in the case of work done under contract for the District of Columbia or a territory, to such District or to such territory), for liquidated damages. Such liquidated damages shall be computed with respect to each individual laborer or mechanic, including watchmen and guards, employed in violation of the clause set forth in paragraph (1.) of this section, in the sum of \$10 for each calendar day on which such individual was required or permitted to work in excess of the standard workweek of forty hours without payment of the overtime wages required by the clause set forth in paragraph (1.) of this section.

3. Withholding for unpaid wages and liquidated damages. The FHWA or the contracting agency shall upon its own action or upon written request of an authorized representative of the Department of Labor withhold or cause to be withheld, from any moneys payable on account of work performed by the contractor or subcontractor under any such contract or any other Federal contract with the same prime contractor, or any other federally-assisted contract subject to the Contract Work Hours and Safety Standards Act, which is held by the same prime contractor, such sums as may be determined to be necessary to satisfy any liabilities of such contractor or subcontractor for unpaid wages and liquidated damages as provided in the clause set forth in paragraph (2.) of this section.

4. Subcontracts. The contractor or subcontractor shall insert in any subcontracts the clauses set forth in paragraph (1.) through (4.) of this section and also a clause requiring the subcontractors to include these clauses in any lower tier subcontracts. The prime contractor shall be responsible for compliance by any subcontractor or lower tier subcontractor with the clauses set forth in paragraphs (1.) through (4.) of this section.

VI. SUBLETTING OR ASSIGNING THE CONTRACT

This provision is applicable to all Federal-aid construction contracts on the National Highway System.

1. The contractor shall perform with its own organization contract work amounting to not less than 30 percent (or a greater percentage if specified elsewhere in the contract) of the total original contract price, excluding any specialty items designated by the contracting agency. Specialty items may be performed by subcontract and the amount of any such specialty items performed may be deducted from the total original contract price before computing the amount of work required to be performed by the contractor's own organization (23 CFR 635.116).

a. The term "perform work with its own organization" refers to workers employed or leased by the prime contractor, and equipment owned or rented by the prime contractor, with or without operators. Such term does not include employees or equipment of a subcontractor or lower tier subcontractor, agents of the prime contractor, or any other assignees. The term may include payments for the costs of hiring leased employees from an employee leasing firm meeting all relevant Federal and State regulatory requirements. Leased employees may only be included in this term if the prime contractor meets all of the following conditions:

(1) the prime contractor maintains control over the supervision of the day-to-day activities of the leased employees;

(2) the prime contractor remains responsible for the quality of the work of the leased employees;

(3) the prime contractor retains all power to accept or exclude individual employees from work on the project; and

(4) the prime contractor remains ultimately responsible for the payment of predetermined minimum wages, the submission of payrolls, statements of compliance and all other Federal regulatory requirements.

b. "Specialty Items" shall be construed to be limited to work that requires highly specialized knowledge, abilities, or equipment not ordinarily available in the type of contracting organizations qualified and expected to bid or propose on the contract as a whole and in general are to be limited to minor components of the overall contract.

2. The contract amount upon which the requirements set forth in paragraph (1) of Section VI is computed includes the cost of material and manufactured products which are to be purchased or produced by the contractor under the contract provisions.

3. The contractor shall furnish (a) a competent superintendent or supervisor who is employed by the firm, has full authority to direct performance of the work in accordance with the contract requirements, and is in charge of all construction operations (regardless of who performs the work) and (b) such other of its own organizational resources (supervision, management, and engineering services) as the contracting officer determines is necessary to assure the performance of the contract.

4. No portion of the contract shall be sublet, assigned or otherwise disposed of except with the written consent of the contracting officer, or authorized representative, and such consent when given shall not be construed to relieve the contractor of any responsibility for the fulfillment of the contract. Written consent will be given only after the contracting agency has assured that each subcontract is

evidenced in writing and that it contains all pertinent provisions and requirements of the prime contract.

5. The 30% self-performance requirement of paragraph (1) is not applicable to design-build contracts; however, contracting agencies may establish their own self-performance requirements.

VII. SAFETY: ACCIDENT PREVENTION

This provision is applicable to all Federal-aid construction contracts and to all related subcontracts.

1. In the performance of this contract the contractor shall comply with all applicable Federal, State, and local laws governing safety, health, and sanitation (23 CFR 635). The contractor shall provide all safeguards, safety devices and protective equipment and take any other needed actions as it determines, or as the contracting officer may determine, to be reasonably necessary to protect the life and health of employees on the job and the safety of the public and to protect property in connection with the performance of the work covered by the contract.

2. It is a condition of this contract, and shall be made a condition of each subcontract, which the contractor enters into pursuant to this contract, that the contractor and any subcontractor shall not permit any employee, in performance of the contract, to work in surroundings or under conditions which are unsanitary, hazardous or dangerous to his/her health or safety, as determined under construction safety and health standards (29 CFR 1926) promulgated by the Secretary of Labor, in accordance with Section 107 of the Contract Work Hours and Safety Standards Act (40 U.S.C. 3704).

3. Pursuant to 29 CFR 1926.3, it is a condition of this contract that the Secretary of Labor or authorized representative thereof, shall have right of entry to any site of contract performance to inspect or investigate the matter of compliance with the construction safety and health standards and to carry out the duties of the Secretary under Section 107 of the Contract Work Hours and Safety Standards Act (40 U.S.C.3704).

VIII. FALSE STATEMENTS CONCERNING HIGHWAY PROJECTS

This provision is applicable to all Federal-aid construction contracts and to all related subcontracts.

In order to assure high quality and durable construction in conformity with approved plans and specifications and a high degree of reliability on statements and representations made by engineers, contractors, suppliers, and workers on Federal-aid highway projects, it is essential that all persons concerned with the project perform their functions as carefully, thoroughly, and honestly as possible. Willful falsification, distortion, or misrepresentation with respect to any facts related to the project is a violation of Federal law. To prevent any misunderstanding regarding the seriousness of these and similar acts, Form FHWA-1022 shall be posted on each Federal-aid highway project (23 CFR 635) in one or more places where it is readily available to all persons concerned with the project:

18 U.S.C. 1020 reads as follows:

"Whoever, being an officer, agent, or employee of the United States, or of any State or Territory, or whoever, whether a person, association, firm, or corporation, knowingly makes any false statement, false representation, or false report as to the character, quality, quantity, or cost of the material used or to be used, or the quantity or quality of the work performed or to be performed, or the cost thereof in connection with the submission of plans, maps, specifications, contracts, or costs of construction on any highway or related project submitted for approval to the Secretary of Transportation; or

Whoever knowingly makes any false statement, false representation, false report or false claim with respect to the character, quality, quantity, or cost of any work performed or to be performed, or materials furnished or to be furnished, in connection with the construction of any highway or related project approved by the Secretary of Transportation; or

Whoever knowingly makes any false statement or false representation as to material fact in any statement, certificate, or report submitted pursuant to provisions of the Federal-aid Roads Act approved July 1, 1916, (39 Stat. 355), as amended and supplemented;

Shall be fined under this title or imprisoned not more than 5 years or both."

IX. IMPLEMENTATION OF CLEAN AIR ACT AND FEDERAL WATER POLLUTION CONTROL ACT

This provision is applicable to all Federal-aid construction contracts and to all related subcontracts.

By submission of this bid/proposal or the execution of this contract, or subcontract, as appropriate, the bidder, proposer, Federal-aid construction contractor, or subcontractor, as appropriate, will be deemed to have stipulated as follows:

1. That any person who is or will be utilized in the performance of this contract is not prohibited from receiving an award due to a violation of Section 508 of the Clean Water Act or Section 306 of the Clean Air Act.

2. That the contractor agrees to include or cause to be included the requirements of paragraph (1) of this Section X in every subcontract, and further agrees to take such action as the contracting agency may direct as a means of enforcing such requirements.

X. CERTIFICATION REGARDING DEBARMENT, SUSPENSION, INELIGIBILITY AND VOLUNTARY EXCLUSION

This provision is applicable to all Federal-aid construction contracts, design-build contracts, subcontracts, lower-tier subcontracts, purchase orders, lease agreements, consultant contracts or any other covered transaction requiring FHWA approval or that is estimated to cost \$25,000 or more – as defined in 2 CFR Parts 180 and 1200.

1. Instructions for Certification – First Tier Participants:

a. By signing and submitting this proposal, the prospective first tier participant is providing the certification set out below.

b. The inability of a person to provide the certification set out below will not necessarily result in denial of participation in this

covered transaction. The prospective first tier participant shall submit an explanation of why it cannot provide the certification set out below. The certification or explanation will be considered in connection with the department or agency's determination whether to enter into this transaction. However, failure of the prospective first tier participant to furnish a certification or an explanation shall disqualify such a person from participation in this transaction.

c. The certification in this clause is a material representation of fact upon which reliance was placed when the contracting agency determined to enter into this transaction. If it is later determined that the prospective participant knowingly rendered an erroneous certification, in addition to other remedies available to the Federal Government, the contracting agency may terminate this transaction for cause of default.

d. The prospective first tier participant shall provide immediate written notice to the contracting agency to whom this proposal is submitted if any time the prospective first tier participant learns that its certification was erroneous when submitted or has become erroneous by reason of changed circumstances.

e. The terms "covered transaction," "debarred," "suspended," "ineligible," "participant," "person," "principal," and "voluntarily excluded," as used in this clause, are defined in 2 CFR Parts 180 and 1200. "First Tier Covered Transactions" refers to any covered transaction between a grantee or subgrantee of Federal funds and a participant (such as the prime or general contract). "Lower Tier Covered Transactions" refers to any covered transaction under a First Tier Covered Transaction (such as subcontracts). "First Tier Participant" refers to the participant who has entered into a covered transaction with a grantee or subgrantee of Federal funds (such as the prime or general contractor). "Lower Tier Participant" refers any participant who has entered into a covered transaction with a First Tier Participant or other Lower Tier Participants (such as subcontractors and suppliers).

f. The prospective first tier participant agrees by submitting this proposal that, should the proposed covered transaction be entered into, it shall not knowingly enter into any lower tier covered transaction with a person who is debarred, suspended, declared ineligible, or voluntarily excluded from participation in this covered transaction, unless authorized by the department or agency entering into this transaction.

g. The prospective first tier participant further agrees by submitting this proposal that it will include the clause titled "Certification Regarding Debarment, Suspension, Ineligibility and Voluntary Exclusion-Lower Tier Covered Transactions," provided by the department or contracting agency, entering into this covered transaction, without modification, in all lower tier covered transactions and in all solicitations for lower tier covered transactions exceeding the \$25,000 threshold.

h. A participant in a covered transaction may rely upon a certification of a prospective participant in a lower tier covered transaction that is not debarred, suspended, ineligible, or voluntarily excluded from the covered transaction, unless it knows that the certification is erroneous. A participant is responsible for ensuring that its principals are not suspended, debarred, or otherwise ineligible to participate in covered transactions. To verify the eligibility of its principals, as well as the eligibility of any lower tier prospective participants, each participant may, but is not required to, check the Excluded Parties List System website (<https://www.epls.gov/>), which is compiled by the General Services Administration.

i. Nothing contained in the foregoing shall be construed to require the establishment of a system of records in order to render in good faith the certification required by this clause. The knowledge and information of the prospective participant is not required to exceed that which is normally possessed by a prudent person in the ordinary course of business dealings.

j. Except for transactions authorized under paragraph (f) of these instructions, if a participant in a covered transaction knowingly enters into a lower tier covered transaction with a person who is suspended, debarred, ineligible, or voluntarily excluded from participation in this transaction, in addition to other remedies available to the Federal Government, the department or agency may terminate this transaction for cause or default.

* * * * *

2. Certification Regarding Debarment, Suspension, Ineligibility and Voluntary Exclusion – First Tier Participants:

a. The prospective first tier participant certifies to the best of its knowledge and belief, that it and its principals:

(1) Are not presently debarred, suspended, proposed for debarment, declared ineligible, or voluntarily excluded from participating in covered transactions by any Federal department or agency;

(2) Have not within a three-year period preceding this proposal been convicted of or had a civil judgment rendered against them for commission of fraud or a criminal offense in connection with obtaining, attempting to obtain, or performing a public (Federal, State or local) transaction or contract under a public transaction; violation of Federal or State antitrust statutes or commission of embezzlement, theft, forgery, bribery, falsification or destruction of records, making false statements, or receiving stolen property;

(3) Are not presently indicted for or otherwise criminally or civilly charged by a governmental entity (Federal, State or local) with commission of any of the offenses enumerated in paragraph (a)(2) of this certification; and

(4) Have not within a three-year period preceding this application/proposal had one or more public transactions (Federal, State or local) terminated for cause or default.

b. Where the prospective participant is unable to certify to any of the statements in this certification, such prospective participant shall attach an explanation to this proposal.

2. Instructions for Certification - Lower Tier Participants:

(Applicable to all subcontracts, purchase orders and other lower tier transactions requiring prior FHWA approval or estimated to cost \$25,000 or more - 2 CFR Parts 180 and 1200)

a. By signing and submitting this proposal, the prospective lower tier is providing the certification set out below.

b. The certification in this clause is a material representation of fact upon which reliance was placed when this transaction was entered into. If it is later determined that the prospective lower tier participant knowingly rendered an erroneous certification, in addition to other remedies available to the Federal Government, the department, or agency with which

this transaction originated may pursue available remedies, including suspension and/or debarment.

c. The prospective lower tier participant shall provide immediate written notice to the person to which this proposal is submitted if at any time the prospective lower tier participant learns that its certification was erroneous by reason of changed circumstances.

d. The terms "covered transaction," "debarred," "suspended," "ineligible," "participant," "person," "principal," and "voluntarily excluded," as used in this clause, are defined in 2 CFR Parts 180 and 1200. You may contact the person to which this proposal is submitted for assistance in obtaining a copy of those regulations. "First Tier Covered Transactions" refers to any covered transaction between a grantee or subgrantee of Federal funds and a participant (such as the prime or general contract). "Lower Tier Covered Transactions" refers to any covered transaction under a First Tier Covered Transaction (such as subcontracts). "First Tier Participant" refers to the participant who has entered into a covered transaction with a grantee or subgrantee of Federal funds (such as the prime or general contractor). "Lower Tier Participant" refers any participant who has entered into a covered transaction with a First Tier Participant or other Lower Tier Participants (such as subcontractors and suppliers).

e. The prospective lower tier participant agrees by submitting this proposal that, should the proposed covered transaction be entered into, it shall not knowingly enter into any lower tier covered transaction with a person who is debarred, suspended, declared ineligible, or voluntarily excluded from participation in this covered transaction, unless authorized by the department or agency with which this transaction originated.

f. The prospective lower tier participant further agrees by submitting this proposal that it will include this clause titled "Certification Regarding Debarment, Suspension, Ineligibility and Voluntary Exclusion-Lower Tier Covered Transaction," without modification, in all lower tier covered transactions and in all solicitations for lower tier covered transactions exceeding the \$25,000 threshold.

g. A participant in a covered transaction may rely upon a certification of a prospective participant in a lower tier covered transaction that is not debarred, suspended, ineligible, or voluntarily excluded from the covered transaction, unless it knows that the certification is erroneous. A participant is responsible for ensuring that its principals are not suspended, debarred, or otherwise ineligible to participate in covered transactions. To verify the eligibility of its principals, as well as the eligibility of any lower tier prospective participants, each participant may, but is not required to, check the Excluded Parties List System website (<https://www.epls.gov/>), which is compiled by the General Services Administration.

h. Nothing contained in the foregoing shall be construed to require establishment of a system of records in order to render in good faith the certification required by this clause. The knowledge and information of participant is not required to exceed that which is normally possessed by a prudent person in the ordinary course of business dealings.

i. Except for transactions authorized under paragraph e of these instructions, if a participant in a covered transaction knowingly enters into a lower tier covered transaction with a person who is suspended, debarred, ineligible, or voluntarily excluded from participation in this transaction, in addition to other remedies available to the Federal Government, the

department or agency with which this transaction originated may pursue available remedies, including suspension and/or debarment.

* * * * *

Certification Regarding Debarment, Suspension, Ineligibility and Voluntary Exclusion--Lower Tier Participants:

1. The prospective lower tier participant certifies, by submission of this proposal, that neither it nor its principals is presently debarred, suspended, proposed for debarment, declared ineligible, or voluntarily excluded from participating in covered transactions by any Federal department or agency.

2. Where the prospective lower tier participant is unable to certify to any of the statements in this certification, such prospective participant shall attach an explanation to this proposal.

* * * * *

XI. CERTIFICATION REGARDING USE OF CONTRACT FUNDS FOR LOBBYING

This provision is applicable to all Federal-aid construction contracts and to all related subcontracts which exceed \$100,000 (49 CFR 20).

1. The prospective participant certifies, by signing and submitting this bid or proposal, to the best of his or her knowledge and belief, that:

a. No Federal appropriated funds have been paid or will be paid, by or on behalf of the undersigned, to any person for influencing or attempting to influence an officer or employee of any Federal agency, a Member of Congress, an officer or employee of Congress, or an employee of a Member of Congress in connection with the awarding of any Federal contract, the making of any Federal grant, the making of any Federal loan, the entering into of any cooperative agreement, and the extension, continuation, renewal, amendment, or modification of any Federal contract, grant, loan, or cooperative agreement.

b. If any funds other than Federal appropriated funds have been paid or will be paid to any person for influencing or attempting to influence an officer or employee of any Federal agency, a Member of Congress, an officer or employee of Congress, or an employee of a Member of Congress in connection with this Federal contract, grant, loan, or cooperative agreement, the undersigned shall complete and submit Standard Form-LLL, "Disclosure Form to Report Lobbying," in accordance with its instructions.

2. This certification is a material representation of fact upon which reliance was placed when this transaction was made or entered into. Submission of this certification is a prerequisite for making or entering into this transaction imposed by 31 U.S.C. 1352. Any person who fails to file the required certification shall be subject to a civil penalty of not less than \$10,000 and not more than \$100,000 for each such failure.

3. The prospective participant also agrees by submitting its bid or proposal that the participant shall require that the language of this certification be included in all lower tier subcontracts, which exceed \$100,000 and that all such recipients shall certify and disclose accordingly.

**ATTACHMENT A - EMPLOYMENT AND MATERIALS
PREFERENCE FOR APPALACHIAN DEVELOPMENT
HIGHWAY SYSTEM OR APPALACHIAN LOCAL ACCESS
ROAD CONTRACTS**

This provision is applicable to all Federal-aid projects funded under the Appalachian Regional Development Act of 1965.

1. During the performance of this contract, the contractor undertaking to do work which is, or reasonably may be, done as on-site work, shall give preference to qualified persons who regularly reside in the labor area as designated by the DOL wherein the contract work is situated, or the subregion, or the Appalachian counties of the State wherein the contract work is situated, except:

a. To the extent that qualified persons regularly residing in the area are not available.

b. For the reasonable needs of the contractor to employ supervisory or specially experienced personnel necessary to assure an efficient execution of the contract work.

c. For the obligation of the contractor to offer employment to present or former employees as the result of a lawful collective bargaining contract, provided that the number of nonresident persons employed under this subparagraph (1c) shall not exceed 20 percent of the total number of employees employed by the contractor on the contract work, except as provided in subparagraph (4) below.

2. The contractor shall place a job order with the State Employment Service indicating (a) the classifications of the laborers, mechanics and other employees required to perform the contract work, (b) the number of employees required in each classification, (c) the date on which the participant estimates such employees will be required, and (d) any other pertinent information required by the State Employment Service to complete the job order form. The job order may be placed with the State Employment Service in writing or by telephone. If during the course of the contract work, the information submitted by the contractor in the original job order is substantially modified, the participant shall promptly notify the State Employment Service.

3. The contractor shall give full consideration to all qualified job applicants referred to him by the State Employment Service. The contractor is not required to grant employment to any job applicants who, in his opinion, are not qualified to perform the classification of work required.

4. If, within one week following the placing of a job order by the contractor with the State Employment Service, the State Employment Service is unable to refer any qualified job applicants to the contractor, or less than the number requested, the State Employment Service will forward a certificate to the contractor indicating the unavailability of applicants. Such certificate shall be made a part of the contractor's permanent project records. Upon receipt of this certificate, the contractor may employ persons who do not normally reside in the labor area to fill positions covered by the certificate, notwithstanding the provisions of subparagraph (1c) above.

5. The provisions of 23 CFR 633.207(e) allow the contracting agency to provide a contractual preference for the use of mineral resource materials native to the Appalachian region.

6. The contractor shall include the provisions of Sections 1 through 4 of this Attachment A in every subcontract for work which is, or reasonably may be, done as on-site work.

Non-discrimination Provisions

During the performance of this contract, the contractor, for itself, its assignees, and successors in interest (hereinafter referred to as the "contractor") agrees as follows:

1. Compliance with Regulations: The contractor (hereinafter includes consultants) will comply with the Acts and the Regulations relative to Non-discrimination in Federally-assisted programs of the U.S. Department of Transportation, Federal Highway Administration, as they may be amended from time to time, which are herein incorporated by reference and made a part of this contract.

2. Non-discrimination: The contractor, with regard to the work performed by it during the contract, will not discriminate on the grounds of race, color, or national origin in the selection and retention of subcontractors, including procurements of materials and leases of equipment. The contractor will not participate directly or indirectly in the discrimination prohibited by the Acts and the Regulations, including employment practices when the contract covers any activity, project, or program set forth in Appendix B of 49 CFR Part 21.

3. Solicitations for Subcontracts, Including Procurements of Materials and Equipment: In all solicitations, either by competitive bidding, or negotiation made by the contractor for work to be performed under a subcontract, including procurements of materials, or leases of equipment, each potential subcontractor or supplier will be notified by the contractor of the contractor's obligations under this contract and the Acts and the Regulations relative to Non-discrimination on the grounds of race, color, or national origin.

4. Information and Reports: The contractor will provide all information and reports required by the Acts, the Regulations, and directives issued pursuant thereto and will permit access to its books, records, accounts, other sources of information, and its facilities as may be determined by the Recipient or the Federal Highway Administration to be pertinent to ascertain compliance with such Acts, Regulations, and instructions. Where any information required of a contractor is in the exclusive possession of another who fails or refuses to furnish the information, the contractor will so certify to the Recipient or the Federal Highway Administration, as appropriate, and will set forth what efforts it has made to obtain the information.

5. Sanctions for Noncompliance: In the event of a contractor's noncompliance with the Non-discrimination provisions of this contract, the Recipient will impose such contract sanctions as it or the Federal Highway Administration may determine to be appropriate, including, but not limited to:

- a. Withholding payments to the contractor under the contract until the contractor complies; and/or
- b. Cancelling, terminating, or suspending a contract, in whole or in part.

6. Incorporation of Provisions: The contractor will include the provisions of paragraphs one through six in every subcontract, including procurements of materials and leases of equipment, unless exempt by the Acts, the Regulations and directives issued pursuant thereto. The contractor will take action with respect to any subcontract or procurement as the Recipient or the Federal Highway Administration may direct as a means of enforcing such provisions including sanctions for noncompliance. Provided, that if the contractor becomes involved in, or is threatened with litigation by a subcontractor, or supplier because of such direction, the contractor may request the Recipient to enter into any litigation to protect the interests of the Recipient. In addition, the contractor may request the United States to enter into the litigation to protect the interests of the United States.

During the performance of this contract, the contractor, for itself, its assignees, and successors in interest (hereinafter referred to as the "contractor") agrees to comply with the following non-discrimination statutes and authorities; including but not limited to:

Pertinent Non-Discrimination Authorities:

- Title VI of the Civil Rights Act of 1964 (42 U.S.C. § 2000d et seq., 78 stat. 252), (prohibits discrimination on the basis of race, color, national origin); and 49 CFR Part 21.
- The Uniform Relocation Assistance and Real Property Acquisition Policies Act of 1970, (42 U.S.C. § 4601), (prohibits unfair treatment of persons displaced or whose property has been acquired because of Federal or Federal-aid programs and projects);
- Federal-Aid Highway Act of 1973, (23 U.S.C. § 324 et seq.), (prohibits discrimination on the basis of sex);
- Section 504 of the Rehabilitation Act of 1973, (29 U.S.C. § 794 et seq.), as amended, (prohibits discrimination on the basis of disability); and 49 CFR Part 27;
- The Age Discrimination Act of 1975, as amended, (42 U.S.C. § 6101 et seq.), (prohibits discrimination on the basis of age);
- Airport and Airway Improvement Act of 1982, (49 USC § 471, Section 47123), as amended, (prohibits discrimination based on race, creed, color, national origin, or sex);
- The Civil Rights Restoration Act of 1987, (PL 100-209), (Broadened the scope, coverage and applicability of Title VI of the Civil Rights Act of 1964, The Age Discrimination Act of 1975 and Section 504 of the Rehabilitation Act of 1973, by expanding the definition of the terms "programs or activities" to include all of the programs or activities of the Federal-aid recipients, sub-recipients and contractors, whether such programs or activities are Federally funded or not);
- Titles II and III of the Americans with Disabilities Act, which prohibit discrimination on the basis of disability in the operation of public entities, public and private transportation systems, places of public accommodation, and certain testing entities (42 U.S.C. §§ 12131-12189) as implemented by Department of Transportation regulations at 49 C.F.R. parts 37 and 38;
- The Federal Aviation Administration's Non-discrimination statute (49 U.S.C. § 47123) (prohibits discrimination on the basis of race, color, national origin, and sex);

- Executive Order 12898, Federal Actions to Address Environmental Justice in Minority Populations and Low-Income Populations, which ensures Non-discrimination against minority populations by discouraging programs, policies, and activities with disproportionately high and adverse human health or environmental effects on minority and low-income populations;
- Executive Order 13166, Improving Access to Services for Persons with Limited English Proficiency, and resulting agency guidance, national origin discrimination includes discrimination because of Limited English proficiency (LEP). To ensure compliance with Title VI, you must take reasonable steps to ensure that LEP persons have meaningful access to your programs (70 Fed. Reg. at 74087 to 74100);
- Title IX of the Education Amendments of 1972, as amended, which prohibits you from discriminating because of sex in education programs or activities (20 U.S.C. 1681 et seq).

SEPTEMBER 2002

**NOTICE OF REQUIREMENT FOR AFFIRMATIVE ACTION TO ENSURE
EQUAL EMPLOYMENT OPPORTUNITY (EXECUTIVE ORDER 11246)**

1. The Offeror's or Bidder's attention is called to the "Employment Practices" and "Equal Opportunity Clause" set forth in the Required Contract Provisions, FHWA 1273.
2. The goals and timetables for minority and female participation expressed in percentage terms for the contractor's aggregate work force in each trade, on all construction work in the covered area, are as follows:

Goals for Minority Participation for Each Trade:

<u>County</u>	<u>%</u>	<u>County</u>	<u>%</u>	<u>County</u>	<u>%</u>
Adams	1.7	Iowa	1.7	Polk	2.2
Ashland	1.2	Iron	1.2	Portage	0.6
Barron	0.6	Jackson	0.6	Price	0.6
Bayfield	1.2	Jefferson	7.0	Racine	8.4
Brown	1.3	Juneau	0.6	Richland	1.7
Buffalo	0.6	Kenosha	3.0	Rock	3.1
Burnett	2.2	Kewaunee	1.0	Rusk	0.6
Calumet	0.9	La Crosse	0.9	St. Croix	2.9
Chippewa	0.5	Lafayette	0.5	Sauk	1.7
Clark	0.6	Langlade	0.6	Sawyer	0.6
Columbia	1.7	Lincoln	0.6	Shawano	1.0
Crawford	0.5	Manitowoc	1.0	Sheboygan	7.0
Dane	2.2	Marathon	0.6	Taylor	0.6
Dodge	7.0	Marinette	1.0	Trempealeau	0.6
Door	1.0	Marquette	1.7	Vernon	0.6
Douglas	1.0	Menominee	1.0	Vilas	0.6
Dunn	0.6	Milwaukee	8.0	Walworth	7.0
Eau Claire	0.5	Monroe	0.6	Washburn	0.6
Florence	1.0	Oconto	1.0	Washington	8.0
Fond du Lac	1.0	Oneida	0.6	Waukesha	8.0
Forest	1.0	Outagamie	0.9	Waupaca	1.0
Grant	0.5	Ozaukee	8.0	Waushara	1.0
Green	1.7	Pepin	0.6	Winnebago	0.9
Green Lake	1.0	Pierce	2.2	Wood	0.6

Goals for female participation for each trade: 6.9%

These goals are applicable to all the contractor's construction work, (whether or not it is federal or federally assisted), performed in the covered area. If the contractor performs construction work in the geographical area located outside of the covered area, it shall apply the goals established for such geographical area where the work is actually performed. With regard to this second area, the contractor also is subject to the goals for both its federally involved and nonfederally involved construction.

The contractor's compliance with the Executive Order and the Regulations in 41 CFR Part 60-4 shall be based on its implementation of the Equal Opportunity Clause, specific affirmative action obligations required by the specifications set forth in 41 CFR 60-4.3(a), and its efforts to meet the goals. The hours of minority and female employment and training must be substantially uniform throughout the length of the contract, and in each trade, and the contractor shall make a good faith effort to employ minorities and women evenly on each of its projects. The transfer of minority or female employees or trainees from contractor to contractor or from project to project for the sole purpose of meeting the contractor's goals shall be a violation of the contract, the Executive Order and the Regulations in 41 CFR Part 60-4. Compliance with the goals will be measured against the total work hours performed.

3. The contractor shall provide written notification to the Director of the Office of Federal Contract Compliance Programs within ten (10) working days of award of any construction subcontract in excess of \$10,000.00 at any tier for construction work under the contract resulting from this solicitation. The notification shall list the name, address and telephone number of the subcontractor, employer identification number of the subcontractor; estimated dollar amount of the subcontract; estimated starting and completion dates of the subcontract; and the geographical area in which the subcontract is to be performed.

As referred to in this section, the Director means:

Director
Office of Federal Contract Compliance Programs
Ruess Federal Plaza
310 W. Wisconsin Ave., Suite 1115
Milwaukee, WI 53202

The "Employer Identification Number" means the Federal Social Security number used on the Employer's Quarterly Federal Tax Return, U.S. Treasury Department Form 941.

4. As used in this notice, and in the contract resulting from solicitation, the "covered area" is the county(ies) in Wisconsin to which this proposal applies.

APRIL 2013

ADDITIONAL FEDERAL-AID PROVISIONS

NOTICE TO ALL BIDDERS

To report bid rigging activities call:

1-800-424-9071

The U.S. Department of Transportation (DOT) operates the above toll-free "hotline" Monday through Friday, 8:00 a.m. to 5:00 p.m., Eastern Time. Anyone with knowledge of possible bid rigging, bidding collusion, or other fraudulent activities should use the "hotline" to report such activities.

The "hotline" is part of the DOT's continuing effort to identify and investigate highway construction contract fraud and abuse and is operated under the direction of the DOT Inspector General. All information will be treated confidentially and caller anonymity will be respected.

Effective November 2020 letting

BUY AMERICA PROVISION

All steel and iron materials permanently incorporated in this project shall be domestic products and all manufacturing and coating processes for these materials from smelting forward in the manufacturing process must have occurred within the United States. Coating includes epoxy coating, galvanizing, painting and any other coating that protects or enhances the value of a material subject to the requirements of Buy America. The exemption of this requirement is the minimal use of foreign materials if the total cost of such material permanently incorporated in the product does not exceed one-tenth of one percent (1/10 of 1%) of the total contract cost or \$2,500.00, whichever is greater. For purposes of this paragraph, the cost is that shown to be the value of the subject products as they are delivered to the project. The contractor shall take actions and provide documentation conforming to CMM 2-28.5 to ensure compliance with this "Buy America" provision.

<https://wisconsindot.gov/rdwy/cmm/cm-02-28.pdf>

Upon completion of the project certify to the engineer, in writing using department form DT4567, that all steel, iron, and coating processes for steel or iron incorporated into the contract work conform to these "Buy America" provisions. Attach a list of exemptions and their associated costs to the certification form. Department form DT4567 is available at:

<https://wisconsindot.gov/Documents/formdocs/dt4567.docx>

Cargo Preference Act Requirement

All Federal-aid projects shall comply with 46 CFR 381.7 (a) – (b) as follows:

(a) *Agreement Clauses*. "Use of United States-flag vessels:"

(1) Pursuant to Pub. L. 664 (43 U.S.C. 1241(b)) at least 50 percent of any equipment, materials or commodities procured, contracted for or otherwise obtained with funds granted, guaranteed, loaned, or advanced by the U.S. Government under this agreement, and which may be transported by ocean vessel, shall be transported on privately owned United States-flag commercial vessels, if available.

(2) Within 20 days following the date of loading for shipments originating within the United States or within 30 working days following the date of loading for shipments originating outside the United States, a legible copy of a rated, 'on-board' commercial ocean bill-of-lading in English for each shipment of cargo described in paragraph (a)(1) of this section shall be furnished to both the Contracting Officer (through the prime contractor in the case of subcontractor bills-of-lading) and to the Division of National Cargo, Office of Market Development, Maritime Administration, Washington, DC 20590."

(b) *Contractor and Subcontractor Clauses*. "Use of United States-flag vessels: The contractor agrees—"

(1) To utilize privately owned United States-flag commercial vessels to ship at least 50 percent of the gross tonnage (computed separately for dry bulk carriers, dry cargo liners, and tankers) involved, whenever shipping any equipment, material, or commodities pursuant to this contract, to the extent such vessels are available at fair and reasonable rates for United States-flag commercial vessels.

(2) To furnish within 20 days following the date of loading for shipments originating within the United States or within 30 working days following the date of loading for shipments originating outside the United States, a legible copy of a rated, 'on-board' commercial ocean bill-of-lading in English for each shipment of cargo described in paragraph (b) (1) of this section to both the Contracting Officer (through the prime contractor in the case of subcontractor bills-of-lading) and to the Division of National Cargo, Office of Market Development, Maritime Administration, Washington, DC 20590.

(3) To insert the substance of the provisions of this clause in all subcontracts issued pursuant to this contract.

**WISCONSIN DEPARTMENT OF TRANSPORTATION
DIVISION OF TRANSPORTATION AND SYSTEM DEVELOPMENT**

**SUPPLEMENTAL REQUIRED CONTRACT PROVISIONS
FOR PROJECTS WITH FEDERAL AID**

I. PREVAILING WAGE RATES

The attached U.S. Department of Labor (Davis-Bacon Minimum Wage Rates) furnishes the minimum prevailing wage rates pursuant to the Davis-Bacon and Related Acts. The wage rates shown are the minimum rates required by the contract to be paid during its life, however this is not a representation that labor can be obtained at these rates. It is the responsibility of bidders to inform themselves as to the local labor conditions and prospective changes or adjustments of wage rates. No increase in the contract price will be allowed or authorized on account of the payment of wage rates in excess of those listed herein.

II. COVERAGE OF TRUCK DRIVERS

Truck drivers are covered by Davis-Bacon Minimum Wage Rates in the following circumstances:

- Drivers of a contractor or subcontractor for time spent working on the site of the work.
- Drivers of a contractor or subcontractor for time spent loading and/or unloading materials and supplies on the site of the work, if such time is not de minimis. https://www.dol.gov/whd/FOH/FOH_Ch15.pdf
- Truck drivers transporting materials or supplies between a facility that is deemed part of the site of the work and the actual construction site.
- Truck drivers transporting portions of the building or work between a site established specifically for the performance of the contract where a significant portion of such building or work is constructed and the physical place where the building or work called for in the contract will remain.

Truck drivers are not covered by Davis-Bacon Minimum Wage Rates in the following circumstances:

- Material delivery truck drivers while off the site of the work.
- Drivers of a contractor or subcontractor traveling between a Davis-Bacon job and a commercial supply facility while they are off the site of the work."
- Truck drivers whose time spent on the site of the work is de minimis, such as only a few minutes at a time merely to pick up or drop off materials or supplies.

Details are available online at:

<https://www.dol.gov/whd/recovery/pwrb/Tab9.pdf>

<https://wisconsindot.gov/Pages/doing-bus/civil-rights/labornwage/trckng.aspx>

III. POSTINGS AT THE SITE OF THE WORK

In addition to the required postings furnished by the department, the contractor shall post the following in at least one conspicuous and accessible place at the site of work:

- a. A copy of the contractor's Equal Employment Opportunity Policy.

All required documents shall be posted by the first day of work and be accurate and complete. Postings must be readable, in an area where they will be noticed, and maintained until the last day of work.

IV. RESOURCES

Required information regarding compliance with federal provisions is found in the following resources:

- FHWA-1273 included in this contract
- U.S. Department of Labor Prevailing Wage Resource Book
- U.S. Department of Labor Field Operations Handbook
- U.S. Code of Federal Regulations
- Any applicable law, Act, or Executive Order enacted by the federal government at the time of the letting of this contract

"General Decision Number: WI20210010 12/17/2021

Superseded General Decision Number: WI20200010

State: Wisconsin

Construction Type: Highway

Counties: Wisconsin Statewide.

HIGHWAY, AIRPORT RUNWAY & TAXIWAY CONSTRUCTION PROJECTS (does not include bridges over navigable waters; tunnels; buildings in highway rest areas; and railroad construction)

Note: Under Executive Order (EO) 13658, an hourly minimum wage of \$10.95 for calendar year 2021 applies to all contracts subject to the Davis-Bacon Act for which the contract is awarded (and any solicitation was issued) on or after January 1, 2015. If this contract is covered by the EO, the contractor must pay all workers in any classification listed on this wage determination at least \$10.95 per hour (or the applicable wage rate listed on this wage determination, if it is higher) for all hours spent performing on the contract in calendar year 2021. If this contract is covered by the EO and a classification considered necessary for performance of work on the contract does not appear on this wage determination, the contractor must pay workers in that classification at least the wage rate determined through the conformance process set forth in 29 CFR 5.5(a)(1)(ii) (or the EO minimum wage rate, if it is higher than the conformed wage rate). The EO minimum wage rate will be adjusted annually. Please note that this EO applies to the above-mentioned types of contracts entered into by the federal government that are subject to the Davis-Bacon Act itself, but it does not apply to contracts subject only to the Davis-Bacon Related Acts, including those set forth at 29 CFR 5.1(a)(2)-(60). Additional information on contractor requirements and worker protections under the EO is available at www.dol.gov/whd/govcontracts.

Modification Number	Publication Date
0	01/01/2021
1	03/12/2021
2	03/19/2021
3	04/09/2021
4	05/14/2021
5	07/09/2021
6	12/17/2021

BRWI0001-002 06/01/2020

CRAWFORD, JACKSON, JUNEAU, LA CROSSE, MONROE, TREMPLEAU, AND VERNON COUNTIES

	Rates	Fringes
BRICKLAYER.....	\$ 35.31	24.7 7

BRWI0002-002 06/01/2020		

ASHLAND, BAYFIELD, DOUGLAS, AND IRON COUNTIES

Rates	Fringes
-------	---------

BRICKLAYER.....	\$ 42.77	23.47
-----------------	----------	-------

BRWI0002-005 06/01/2020

ADAMS, ASHLAND, BARRON, BROWN, BURNETT, CALUMET, CHIPPEWA,
CLARK, COLUMBIA, DODGE, DOOR, DUNN, FLORENCE, FOND DU LAC,
FOREST, GREEN LAKE, IRON, JEFFERSON, KEWAUNEE, LANGLADE,
LINCOLN, MANITOWOC, MARATHON, MARINETTE, MARQUETTE, MENOMINEE,
OCONTO, ONEIDA, OUTAGAMIE, POLK, PORTAGE, RUSK, ST CROIX, SAUK,
SHAWANO, SHEBOYGAN, TAYLOR, VILAS, WALWORTH, WAUPACA, WAUSHARA,
WINNEBAGO, AND WOOD COUNTIES

Rates	Fringes
-------	---------

CEMENT MASON/CONCRETE FINISHER...	\$ 36.68	23.40
-----------------------------------	----------	-------

BRWI0003-002 06/01/2020

BROWN, DOOR, FLORENCE, KEWAUNEE, MARINETTE, AND OCONTO COUNTIES

Rates	Fringes
-------	---------

BRICKLAYER.....	\$ 35.68	24.40
-----------------	----------	-------

BRWI0004-002 06/01/2020

KENOSHA, RACINE, AND WALWORTH COUNTIES

Rates	Fringes
-------	---------

BRICKLAYER.....	\$ 39.90	25.53
-----------------	----------	-------

BRWI0006-002 06/01/2020

ADAMS, CLARK, FOREST, LANGLADE, LINCOLN, MARATHON, MENOMINEE,
ONEIDA, PORTAGE, PRICE, TAYLOR, VILAS AND WOOD COUNTIES

Rates	Fringes
-------	---------

BRICKLAYER.....	\$ 36.60	23.48
-----------------	----------	-------

BRWI0007-002 06/01/2020

GREEN, LAFAYETTE, AND ROCK COUNTIES

Rates	Fringes
-------	---------

BRICKLAYER.....	\$ 37.07	24.72
-----------------	----------	-------

BRWI0008-002 06/01/2020

MILWAUKEE, OZAUKEE, WASHINGTON, AND WAUKESHA COUNTIES

Rates	Fringes
-------	---------

BRICKLAYER.....	\$ 40.75	24.32
-----------------	----------	-------

BRWI0011-002 06/01/2020

CALUMET, FOND DU LAC, MANITOWOC, AND SHEBOYGAN COUNTIES

Rates	Fringes
-------	---------

BRICKLAYER.....	\$ 35.68	24.40
-----------------	----------	-------

BRWI0019-002 06/01/2020

BARRON, BUFFALO, BURNETT, CHIPPEWA, DUNN, EAU CLAIRE, PEPIN,
PIERCE, POLK, RUSK, ST. CROIX, SAWYER AND WASHBURN COUNTIES

	Rates	Fringes
BRICKLAYER.....	\$ 34.86	25.22

BRWI0034-002 06/01/2020

COLUMBIA AND SAUK COUNTIES

	Rates	Fringes
BRICKLAYER.....	\$ 37.36	24.43

CARP0087-001 05/01/2016

BURNETT (W. of Hwy 48), PIERCE (W. of Hwy 29), POLK (W. of Hwys
35, 48 & 65), AND ST. CROIX (W. of Hwy 65) COUNTIES

	Rates	Fringes
Carpenter & Piledrivermen.....	\$ 36.85	18.39

CARP0252-002 06/01/2016

ADAMS, BARRON, BAYFIELD (Eastern 2/3), BROWN, BUFFALO,
BURNETT (E. of Hwy 48), CALUMET, CHIPPEWA, CLARK, COLUMBIA,
CRAWFORD, DANE, DODGE, DOOR, DUNN, EAU CLAIRE, FLORENCE (except
area bordering Michigan State Line), FOND DU LAC, FOREST,
GRANT, GREEN, GREEN LAKE, IOWA, IRON, JACKSON, JEFFERSON,
JUNEAU, KEWAUNEE, LA CROSSE, LAFAYETTE, LANGLADE, LINCOLN,
MANITOWOC, MARATHON, MARINETTE (except N.E. corner), MARQUETTE,
MENOMINEE, MONROE, OCONTO, ONEIDA, OUTAGAMIE, PEPIN, PIERCE (E.
of Hwys 29 & 65), POLK (E. of Hwys 35, 48 & 65), PORTAGE,
PRICE, RICHLAND, ROCK, RUSK, SAUK, SAWYER, SHAWANO, SHEBOYGAN,
ST CROIX (E. of Hwy 65), TAYLOR, TREMPLEAU, VERNON, VILAS,
WALWORTH, WASHBURN, WAUPACA, WAUSHARA, WINNEBAGO, AND WOOD
COUNTIES

	Rates	Fringes
CARPENTER		
CARPENTER.....	\$ 33.56	18.00
MILLWRIGHT.....	\$ 35.08	18.35
PILEDRIIVER.....	\$ 34.12	18.00

CARP0252-010 06/01/2016

ASHLAND COUNTY

	Rates	Fringes
Carpenters		
Carpenter.....	\$ 33.56	18.00
Millwright.....	\$ 35.08	18.35
Pile Driver.....	\$ 34.12	18.00

CARP0264-003 06/01/2016

KENOSHA, MILWAUKEE, OZAUKEE, RACINE, WAUKESHA, AND WASHINGTON
COUNTIES

	Rates	Fringes
CARPENTER.....	\$ 35.78	22.11

CARP0361-004 05/01/2018

BAYFIELD (West of Hwy 63) AND DOUGLAS COUNTIES

	Rates	Fringes
CARPENTER.....	\$ 36.15	20.43

CARP2337-001 06/01/2016

ZONE A: MILWAUKEE, OZAUKEE, WAUKESHA AND WASHINGTON

ZONE B: KENOSHA & RACINE

	Rates	Fringes
PILEDRIVERMAN		
Zone A.....	\$ 31.03	22.69
Zone B.....	\$ 31.03	22.69

ELEC0014-002 06/14/2020

ASHLAND, BARRON, BAYFIELD, BUFFALO, BURNETT, CHIPPEWA, CLARK
(except Maryville, Colby, Unity, Sherman, Fremont, Lynn &
Sherwood), CRAWFORD, DUNN, EAU CLAIRE, GRANT, IRON, JACKSON, LA
CROSSE, MONROE, PEPIN, PIERCE, POLK, PRICE, RICHLAND, RUSK, ST
CROIX, SAWYER, TAYLOR, TREMPLEAU, VERNON, AND WASHBURN
COUNTIES

	Rates	Fringes
Electricians:.....	\$ 35.98	20.98

ELEC0014-007 07/05/2020

REMAINING COUNTIES

	Rates	Fringes
Teledata System Installer		
Installer/Technician.....	\$ 27.75	15.14

Low voltage construction, installation, maintenance and
removal of teledata facilities (voice, data, and video)
including outside plant, telephone and data inside wire,
interconnect, terminal equipment, central offices, PABX,
fiber optic cable and equipment, micro waves, V-SAT,
bypass, CATV, WAN (wide area networks), LAN (local area
networks), and ISDN (integrated systems digital network).

ELEC0127-002 06/01/2020

KENOSHA COUNTY

	Rates	Fringes
Electricians:.....	\$ 41.62	30%+12.70

ELEC0158-002 06/01/2020		

BROWN, DOOR, KEWAUNEE, MANITOWOC (except Schleswig),
MARINETTE(Wausuakee and area South thereof), OCONTO, MENOMINEE
(East of a line 6 miles West of the West boundary of Oconto
County), SHAWANO (Except Area North of Townships of Aniwa and
Hutchins) COUNTIES

	Rates	Fringes
ELECTRICIAN.....	\$ 34.77	29.75%+10.26

* ELEC0159-003 05/30/2021		

COLUMBIA, DANE, DODGE (Area West of Hwy 26, except Chester and
Emmet Townships), GREEN, LAKE (except Townships of Berlin,
Seneca, and St. Marie), IOWA, MARQUETTE (except Townships of
Neshkoka, Crystal Lake, Newton, and Springfield), and SAUK
COUNTIES

	Rates	Fringes
ELECTRICIAN.....	\$ 43.38	23.13

ELEC0219-004 06/01/2019		

FLORENCE COUNTY (Townships of Aurora, Commonwealth, Fern,
Florence and Homestead) AND MARINETTE COUNTY (Township of
Niagara)

	Rates	Fringes
Electricians:		
Electrical contracts over		
\$180,000.....	\$ 33.94	21.80
Electrical contracts under		
\$180,000.....	\$ 31.75	21.73

ELEC0242-005 05/31/2020		

DOUGLAS COUNTY

	Rates	Fringes
Electricians:.....	\$ 39.77	28.11

ELEC0388-002 06/01/2020		

ADAMS, CLARK (Colby, Freemont, Lynn, Mayville, Sherman,
Sherwood, Unity), FOREST, JUNEAU, LANGLADE, LINCOLN, MARATHON,
MARINETTE (Beecher, Dunbar, Goodman & Pembine), MENOMINEE (Area
West of a line 6 miles West of the West boundary of Oconto
County), ONEIDA, PORTAGE, SHAWANO (Aniwa and Hutchins), VILAS
AND WOOD COUNTIES

	Rates	Fringes
Electricians:.....	\$ 34.85	26%+11.20

ELEC0430-002 02/02/2021		

RACINE COUNTY (Except Burlington Township)

	Rates	Fringes
Electricians:.....	\$ 41.859	22.871

ELEC0494-005 06/01/2021		

MILWAUKEE, OZAUKEE, WASHINGTON, AND WAUKESHA COUNTIES

	Rates	Fringes
Electricians:.....	\$ 44.39	25.67

ELEC0494-006 06/01/2021		

CALUMET (Township of New Holstein), DODGE (East of Hwy 26 including Chester Township), FOND DU LAC, MANITOWOC (Schleswig), and SHEBOYGAN COUNTIES

	Rates	Fringes
Electricians:.....	\$ 37.91	22.74

ELEC0494-013 06/01/2021		

DODGE (East of Hwy 26 including Chester Twp, excluding Emmet Twp), FOND DU LAC (Except Waupun), MILWAUKEE, OZAUKEE, MANITOWOC (Schleswig), WASHINGTON, AND WAUKESHA COUNTIES

	Rates	Fringes
Sound & Communications		
Installer.....	\$ 22.39	18.80
Technician.....	\$ 32.49	20.26

Installation, testing, maintenance, operation and servicing of all sound, intercom, telephone interconnect, closed circuit TV systems, radio systems, background music systems, language laboratories, electronic carillon, antenna distribution systems, clock and program systems and low-voltage systems such as visual nurse call, audio/visual nurse call systems, doctors entrance register systems. Includes all wire and cable carrying audio, visual, data, light and radio frequency signals. Includes the installation of conduit, wiremold, or raceways in existing structures that have been occupied for six months or more where required for the protection of the wire or cable, but does not mean a complete conduit or raceway system. work covered does not include the installation of conduit, wiremold or any raceways in any new construction, or the installation of power supply outlets by means of which external electric power is supplied to any of the foregoing equipment or products

ELEC0577-003 06/01/2020

CALUMET (except Township of New Holstein), GREEN LAKE (N. part including Townships of Berlin, St Marie, and Seneca), MARQUETTE (N. part including Townships of Crystal Lake, Neshkoro, Newton, and Springfield), OUTAGAMIE, WAUPACA, WAUSHARA, AND WINNEBAGO COUNTIES

	Rates	Fringes
Electricians:.....	\$ 34.23	29.50%+10.00

ELEC0890-003 06/01/2021

DODGE (Emmet Township only), GREEN, JEFFERSON, LAFAYETTE, RACINE (Burlington Township), ROCK AND WALWORTH COUNTIES

	Rates	Fringes
Electricians:.....	\$ 39.00	25.95%+11.17

ELEC0953-001 06/02/2019

	Rates	Fringes
Line Construction:		
(1) Lineman.....	\$ 47.53	21.43
(2) Heavy Equipment Operator.....	\$ 42.78	19.80
(3) Equipment Operator.....	\$ 38.02	18.40
(4) Heavy Groundman Driver..	\$ 33.27	16.88
(5) Light Groundman Driver..	\$ 30.89	16.11
(6) Groundsman.....	\$ 26.14	14.60

ENGI0139-005 06/01/2020

	Rates	Fringes
Power Equipment Operator		
Group 1.....	\$ 41.62	23.80
Group 2.....	\$ 41.12	23.80
Group 3.....	\$ 40.62	23.80
Group 4.....	\$ 40.36	23.80
Group 5.....	\$ 40.07	23.80
Group 6.....	\$ 34.17	23.80

HAZARDOUS WASTE PREMIUMS:

EPA Level ""A"" protection - \$3.00 per hour
EPA Level ""B"" protection - \$2.00 per hour
EPA Level ""C"" protection - \$1.00 per hour

POWER EQUIPMENT OPERATORS CLASSIFICATIONS

GROUP 1: Cranes, tower cranes, and derricks with or without attachments with a lifting capacity of over 100 tons; or cranes, tower cranes, and derricks with boom, leads and/or jib lengths measuring 176 feet or longer.

GROUP 2: Cranes, tower cranes and derricks with or without attachments with a lifting capacity of 100 tons or less; or cranes, tower cranes, and derricks with boom, leads, and/or jibs lengths measuring 175 feet or under and Backhoes (excavators) weighing 130,000 lbs and over; caisson rigs;

pile driver; dredge operator; dredge engineer; Boat Pilot.

GROUP 3: Mechanic or welder - Heavy duty equipment; cranes with a lifting capacity of 25 tons or under; concrete breaker (manual or remote); vibratory/sonic concrete breaker; concrete laser screed; concrete slipform paver; concrete batch plant operator; concrete pvt. spreader - heavy duty (rubber tired); concrete spreader & distributor; automatic subgrader (concrete); concrete grinder & planing machine; concrete slipform curb & gutter machine; slipform concrete placer; tube finisher; hydro blaster (10,000 psi & over); bridge paver; concrete conveyor system; concrete pump; Rotec type Conveyor; stabilizing mixer (self-propelled); shoulder widener; asphalt plant engineer; bituminous paver; bump cutter & grooving machine; milling machine; screed (bituminous paver); asphalt heater, planer & scarifier; Backhoes (excavators) weighing under 130,000 lbs; grader or motor patrol; tractor (scraper, dozer, pusher, loader); scraper - rubber tired (single or twin engine); endloader; hydraulic backhoe (tractor type); trenching machine; skid rigs; tractor, side boom (heavy); drilling or boring machine (mechanical heavy); roller over 5 tons; percussion or rotary drilling machine; air track; blaster; loading machine (conveyor); tugger; boatmen; winches & A-frames; post driver; material hoist.

GROUP 4: Greaser, roller steel (5 tons or less); roller (pneumatic tired) - self propelled; tractor (mounted or towed compactors & light equipment); shouldering machine; self- propelled chip spreader; concrete spreader; finishing machine; mechanical float; curing machine; power subgrader; joint sawer (multiple blade) belting machine; burlap machine; texturing machine; tractor endloader (rubber tired) - light; jeep digger; forklift; mulcher; launch operator; fireman, environmental burner

GROUP 5: Air compressor; power pack; vibrator hammer and extractor; heavy equipment, leadman; tank car heaters; stump chipper; curb machine operator; Concrete proportioning plants; generators; mudjack operator; rock breaker; crusher or screening plant; screed (milling machine); automatic belt conveyor and surge bin; pug mill operator; Oiler, pump (over 3 inches); Drilling Machine Tender, day light machine

GROUP 6: Off-road material hauler with or without ejector.

IRON0008-002 06/01/2021

BROWN, CALUMET, DOOR, FOND DU LAC, KEWAUNEE, MANITOWOC,
MARINETTE, OCONTO, OUTAGAMI, SHAWANO, SHEBOYGAN, AND WINNEBAGO
COUNTIES:

	Rates	Fringes
IRONWORKER.....	\$ 38.77	28.15

Paid Holidays: New Year's Day, Memorial Day, July 4th, Labor Day, Thanksgiving Day & Christmas Day.

IRON0008-003 06/01/2021

KENOSHA, MILWAUKEE, OZAUKEE, RACINE, WALWORTH (N.E. 2/3),
WASHINGTON, AND WAUKESHA COUNTIES

	Rates	Fringes
IRONWORKER.....	\$ 40.57	28.40

Paid Holidays: New Year's Day, Memorial Day, July 4th, Labor
Day, Thanksgiving Day & Christmas Day.

IRON0383-001 06/06/2021

ADAMS, COLUMBIA, CRAWFORD, DANE, DODGE, FLORENCE, FOREST,
GRANT, GREENE, (Excluding S.E. tip), GREEN LAKE, IOWA,
JEFFERSON, JUNEAU, LA CROSSE, LAFAYETTE, LANGLADE, MARATHON,
MARQUETTE, MENOMINEE, MONROE, PORTAGE, RICHLAND, ROCK (Northern
area, vicinity of Edgerton and Milton), SAUK, VERNON, WAUPACA,
WAUSHARA, AND WOOD COUNTIES

	Rates	Fringes
IRONWORKER.....	\$ 37.75	27.06

IRON0498-005 06/01/2019

GREEN (S.E. 1/3), ROCK (South of Edgerton and Milton), and
WALWORTH (S.W. 1/3) COUNTIES:

	Rates	Fringes
IRONWORKER.....	\$ 40.25	40.53

IRON0512-008 06/03/2019

BARRON, BUFFALO, CHIPPEWA, CLARK, DUNN, EAU CLAIRE, JACKSON,
PEPIN, PIERCE, POLK, RUSK, ST CROIX, TAYLOR, AND TREMPLEAU
COUNTIES

	Rates	Fringes
IRONWORKER.....	\$ 37.60	29.40

IRON0512-021 05/03/2021

ASHLAND, BAYFIELD, BURNETT, DOUGLAS, IRON, LINCOLN, ONEIDA,
PRICE, SAWYER, VILAS AND WASHBURN COUNTIES

	Rates	Fringes
IRONWORKER.....	\$ 35.09	31.80

* LAB00113-002 06/01/2021

MILWAUKEE AND WAUKESHA COUNTIES

	Rates	Fringes
LABORER		
Group 1.....	\$ 31.40	22.26

Group 2.....	\$ 31.55	22.26
Group 3.....	\$ 31.75	22.26
Group 4.....	\$ 31.90	22.26
Group 5.....	\$ 32.05	22.26
Group 6.....	\$ 27.89	22.26

LABORERS CLASSIFICATIONS

GROUP 1: General Laborer; Tree Trimmer; Conduit Layer; Demolition and Wrecking Laborer; Guard Rail, Fence, and Bridge Builder; Landscaper; Multiplate Culvert Assembler; Stone Handler; Bituminous Worker (Shoveler, Loader, and Utility Man); Batch Truck Dumper or Cement Handler; Bituminous Worker (Dumper, Ironer, Smoother, and Tamper); Concrete Handler

GROUP 2: Air Tool Operator; Joint Sawyer and Filler (Pavement); Vibrator or Tamper Operator (Mechanical Hand Operated); Chain Saw Operator; Demolition Burning Torch Laborer

GROUP 3: Bituminous Worker (Raker and Luteman); Formsetter (Curb, Sidewalk, and Pavement); Strike Off Man

GROUP 4: Line and Grade Specialist

GROUP 5: Blaster and Powderman

GROUP 6: Flagperson; traffic control person

* LAB00113-003 06/01/2021

OZAUKEE AND WASHINGTON COUNTIES

	Rates	Fringes
LABORER		
Group 1.....	\$ 30.65	22.26
Group 2.....	\$ 30.75	22.26
Group 3.....	\$ 30.80	22.26
Group 4.....	\$ 31.00	22.26
Group 5.....	\$ 30.85	22.26
Group 6.....	\$ 27.74	22.26

LABORERS CLASSIFICATIONS

GROUP 1: General Laborer; Tree Trimmer; Conduit Layer; Demolition and Wrecking Laborer; Guard Rail, Fence, and Bridge Builder; Landscaper; Multiplate Culvert Assembler; Stone Handler; Bituminous Worker (Shoveler, Loader, and Utility Man); Batch Truck Dumper or Cement Handler; Bituminous Worker (Dumper, Ironer, Smoother, and Tamper); Concrete Handler

GROUP 2: Air Tool Operator; Joint Sawyer and Filler (Pavement); Vibrator or Tamper Operator (Mechanical Hand Operated);

GROUP 3: Bituminous Worker (Raker and Luteman); Formsetter (Curb, Sidewalk, and Pavement); Strike Off Man

GROUP 4: Line and Grade Specialist

GROUP 5: Blaster; powderman

GROUP 6: Flagperson and Traffic Control Person

* LAB00113-011 06/01/2021

KENOSHA AND RACINE COUNTIES

	Rates	Fringes
LABORER		
Group 1.....	\$ 30.46	22.26
Group 2.....	\$ 30.61	22.26
Group 3.....	\$ 30.81	22.26
Group 4.....	\$ 30.78	22.26
Group 5.....	\$ 31.11	22.26
Group 6.....	\$ 27.60	22.26

LABORERS CLASSIFICATIONS:

GROUP 1: General laborer; Tree Trimmer; Conduit Layer; Demolition and Wrecking Laborer; Guard Rail, Fence, and Bridge Builder; Landscaper; Multiplate Culvert Assembler; Stone Handler; Bituminous Worker (Shoveler, Loader, and Utility Man); Batch Truck Dumper or Cement Handler; Bituminous worker (Dumper, Ironer, Smoother, and Tamper); Concrete Handler

GROUP 2: Air Tool Operator; Joint Sawyer and Filler (Pavement); Vibrator or Tamper Operator (Mechanical Hand Operated); Chain Saw Operator; Demolition Burning Torch Laborer

GROUP 3: Bituminous Worker (Raker and Luteman); Formsetter (Curb, Sidewalk, and Pavement); Strike Off Man

GROUP 4: Line and Grade Specialist

GROUP 5: Blaster and Powderman

GROUP 6: Flagman; traffic control person

LAB00140-002 06/01/2020

ADAMS, ASHLAND, BARRON, BAYFIELD, BROWN, BUFFALO, BURNETT, CALUMET, CHIPPEWA, CLARK, COLUMBIA, CRAWFORD, DODGE, DOOR, DOUGLAS, DUNN, EAU CLAIRE, FLORENCE, FOND DU LAC, FOREST, GRANT, GREEN, GREEN LAKE, IRON, JACKSON, JUNEAU, IOWA, JEFFERSON, KEWAUNEE, LA CROSSE, LAFAYETTE, LANGLADE, LINCOLN, MANITOWOC, MARATHON, MARINETTE, MARQUETTE, MENOMINEE, MONROE, OCONTO, ONEIDA, OUTAGAMIE, PEPIN, PIERCE, POLK, PORTAGE, PRICE, RICHLAND, ROCK, RUSK, SAUK, SAWYER, SHAWANO, SHEBOYGAN, ST. CROIX, TAYLOR, TREMPLEAU, VERNON, VILLAS, WALWORTH, WASHBURN, WAUPACA, WAUSHARA, WINNEBAGO, AND WOOD COUNTIES

	Rates	Fringes
LABORER		
Group 1.....	\$ 33.72	17.95
Group 2.....	\$ 33.82	17.95
Group 3.....	\$ 33.87	17.95
Group 4.....	\$ 34.07	17.95
Group 5.....	\$ 33.92	17.95

Group 6.....\$ 30.35 17.95

LABORER CLASSIFICATIONS

GROUP 1: General Laborer; Tree Trimmer; Conduit Layer; Demolition and Wrecking Laborer; Guard Rail, Fence, and Bridge Builder; Landscaper; Multiplate Culvert Assembler; Stone Handler; Bituminous Worker (Shoveler, Loader, and Utility Man); Batch Truck Dumper or Cement Handler; Bituminous Worker (Dumper, Ironer, Smoother and Tamper); Concrete Handler

GROUP 2: Air Tool Operator; Joint Sawyer and Filler (Pavement); Vibrator or Tamper Operator (Mechanical Hand Operated); Chain Saw Operator, Demolition Burning Torch Laborer

GROUP 3: Bituminous Worker (Raker and Luteman); Formsetter (Curb, Sidewalk and Pavement); Strike Off Man

GROUP 4: Line and Grade Specialist

GROUP 5: Blaster; powderman

GROUP 6: Flagperson; Traffic Control

LAB00464-003 06/01/2020

DANE COUNTY

	Rates	Fringes
LABORER		
Group 1.....	\$ 34.00	17.95
Group 2.....	\$ 34.10	17.95
Group 3.....	\$ 34.15	17.95
Group 4.....	\$ 34.35	17.95
Group 5.....	\$ 34.20	17.95
Group 6.....	\$ 30.35	17.95

LABORERS CLASSIFICATIONS:

GROUP 1: General Laborer; Tree Trimmer; Conduit Layer; Demolition and Wrecking Laborer; Guard Rail, Fence, and Bridge Builder; Landscaper; Multiplate Culvert Assembler; Stone Handler; Bituminous Worker (Shoveler, Loader, and Utility Man); Batch Truck Dumper or Cement Handler; Bituminous Worker (Dumper, Ironer, Smoother, and Tamper); Concrete Handler

GROUP 2: Air Tool Operator; Joint Sawyer and Filler (Pavement); Vibrator or Tamper Operator (Mechanical Hand Operated); Chain Saw Operator; Demolition Burning Torch Laborer

GROUP 3: Bituminous Worker (Raker and Luteman); Formsetter (Curb, Sidewalk, and Pavement); Strike Off Man

GROUP 4: Line and Grade Specialist

GROUP 5: Blaster; Powderman

GROUP 6: Flagperson and Traffic Control Person

PAIN0106-008 05/01/2017

ASHLAND, BAYFIELD, BURNETT, AND DOUGLAS COUNTIES

	Rates	Fringes
Painters:		
New:		
Brush, Roller.....	\$ 30.33	17.27
Spray, Sandblast, Steel....	\$ 30.93	17.27
Repaint:		
Brush, Roller.....	\$ 28.83	17.27
Spray, Sandblast, Steel....	\$ 29.43	17.27

* PAIN0108-002 06/01/2021

RACINE COUNTY

	Rates	Fringes
Painters:		
Brush, Roller.....	\$ 36.08	20.36
Spray & Sandblast.....	\$ 37.52	23.27

PAIN0259-002 05/01/2008

BARRON, CHIPPEWA, DUNN, EAU CLAIRE, PEPIN, PIERCE, POLK, RUSK,
SAWYER, ST. CROIX, AND WASHBURN COUNTIES

	Rates	Fringes
PAINTER.....	\$ 24.11	12.15

PAIN0259-004 05/01/2015

BUFFALO, CRAWFORD, JACKSON, LA CROSSE, MONROE, TREMPLEAU, AND
VERNON COUNTIES

	Rates	Fringes
PAINTER.....	\$ 22.03	12.45

PAIN0781-002 06/01/2019

JEFFERSON, MILWAUKEE, OZAUKEE, WASHINGTON, AND WAUKESHA COUNTIES

	Rates	Fringes
Painters:		
Bridge.....	\$ 33.30	23.86
Brush.....	\$ 32.95	23.86
Spray & Sandblast.....	\$ 33.70	23.86

PAIN0802-002 06/01/2019

COLUMBIA, DANE, DODGE, GRANT, GREEN, IOWA, LAFAYETTE, RICHLAND,
ROCK, AND SAUK COUNTIES

	Rates	Fringes
PAINTER		

Brush.....	\$ 30.93	18.44
------------	----------	-------

PREMIUM PAY:

Structural Steel, Spray, Bridges = \$1.00 additional per hour.

PAIN0802-003 06/01/2019

ADAMS, BROWN, CALUMET, CLARK, DOOR, FOND DU LAC, FOREST, GREEN LAKE, IRON, JUNEAU, KEWAUNEE, LANGLADE, LINCOLN, MANITOWOC, MARATHON, MARINETTE, MARQUETTE, MENOMINEE, OCONTO, ONEIDA, OUTAGAMIE, PORTAGE, PRICE, SHAWANO, SHEBOYGAN, TAYLOR, VILAS, WAUSHARA, WAUPACA, WINNEBAGO, AND WOOD COUNTIES

	Rates	Fringes
PAINTER.....	\$ 30.93	18.58

* PAIN0934-001 06/01/2021

KENOSHA AND WALWORTH COUNTIES

	Rates	Fringes
Painters:		
Brush.....	\$ 36.52	23.27
Spray.....	\$ 37.52	23.27
Structural Steel.....	\$ 36.67	23.27

PAIN1011-002 06/02/2019

FLORENCE COUNTY

	Rates	Fringes
Painters:.....	\$ 25.76	13.33

PLAS0599-010 06/01/2017

	Rates	Fringes
CEMENT MASON/CONCRETE FINISHER		
Area 1.....	\$ 39.46	17.17
Area 2 (BAC).....	\$ 35.07	19.75
Area 3.....	\$ 35.61	19.40
Area 4.....	\$ 34.70	20.51
Area 5.....	\$ 36.27	18.73
Area 6.....	\$ 32.02	22.99

AREA DESCRIPTIONS

AREA 1: BAYFIELD, DOUGLAS, PRICE, SAWYER, AND WASHBURN COUNTIES

AREA 2: ADAMS, ASHLAND, BARRON, BROWN, BURNETT, CALUMET, CHIPPEWA, CLARK, COLUMBIA, DODGE, DOOR, DUNN, FLORENCE, FOND DU LAC, FOREST, GREEN LAKE, IRON, JEFFERSON, KEWAUNEE, LANGLADE, LINCOLN, MANITOWOC, MARATHON, MARINETTE, MARQUETTE, MENOMINEE, OCONTO, ONEIDA, OUTAGAMIE, POLK, PORTAGE, RUSK, ST CROIX, SAUK, SHAWANO, SHEBOYGAN, TAYLOR, VILAS, WALWORTH, WAUPACA, WAUSHARA, WINNEBAGO, AND WOOD COUNTIES

AREA 3: BUFFALO, CRAWFORD, EAU CLAIRE, JACKSON, JUNEAU, LA
CROSSE MONROE, PEPIN, PIERCE, RICHLAND, TREMPLEAU, AND
VERNON COUNTIES

AREA 4: MILWAUKEE, OZAUKEE, WASHINGTON, AND WAUKESHA COUNTIES

AREA 5: DANE, GRANT, GREEN, IOWA, LAFAYETTE, AND ROCK
COUNTIES

AREA 6: KENOSHA AND RACINE COUNTIES

TEAM0039-001 06/01/2021

	Rates	Fringes
TRUCK DRIVER		
1 & 2 Axles.....	\$ 32.57	23.81
3 or more Axles; Euclids, Dumpton & Articulated, Truck Mechanic.....	\$ 32.72	23.81

WELL DRILLER.....	\$ 16.52	3.70

WELDERS - Receive rate prescribed for craft performing
operation to which welding is incidental.

=====

Note: Executive Order (EO) 13706, Establishing Paid Sick Leave for Federal Contractors applies to all contracts subject to the Davis-Bacon Act for which the contract is awarded (and any solicitation was issued) on or after January 1, 2017. If this contract is covered by the EO, the contractor must provide employees with 1 hour of paid sick leave for every 30 hours they work, up to 56 hours of paid sick leave each year. Employees must be permitted to use paid sick leave for their own illness, injury or other health-related needs, including preventive care; to assist a family member (or person who is like family to the employee) who is ill, injured, or has other health-related needs, including preventive care; or for reasons resulting from, or to assist a family member (or person who is like family to the employee) who is a victim of, domestic violence, sexual assault, or stalking. Additional information on contractor requirements and worker protections under the EO is available at www.dol.gov/whd/govcontracts.

Unlisted classifications needed for work not included within the scope of the classifications listed may be added after award only as provided in the labor standards contract clauses (29CFR 5.5 (a) (1) (ii)).

The body of each wage determination lists the classification and wage rates that have been found to be prevailing for the cited type(s) of construction in the area covered by the wage determination. The classifications are listed in alphabetical order of "identifiers" that indicate whether the particular rate is a union rate (current union negotiated rate for local), a survey rate (weighted average rate) or a union average rate

(weighted union average rate).

Union Rate Identifiers

A four letter classification abbreviation identifier enclosed in dotted lines beginning with characters other than ""SU"" or ""UAVG"" denotes that the union classification and rate were prevailing for that classification in the survey. Example: PLUM0198-005 07/01/2014. PLUM is an abbreviation identifier of the union which prevailed in the survey for this classification, which in this example would be Plumbers. 0198 indicates the local union number or district council number where applicable, i.e., Plumbers Local 0198. The next number, 005 in the example, is an internal number used in processing the wage determination. 07/01/2014 is the effective date of the most current negotiated rate, which in this example is July 1, 2014.

Union prevailing wage rates are updated to reflect all rate changes in the collective bargaining agreement (CBA) governing this classification and rate.

Survey Rate Identifiers

Classifications listed under the ""SU"" identifier indicate that no one rate prevailed for this classification in the survey and the published rate is derived by computing a weighted average rate based on all the rates reported in the survey for that classification. As this weighted average rate includes all rates reported in the survey, it may include both union and non-union rates. Example: SULA2012-007 5/13/2014. SU indicates the rates are survey rates based on a weighted average calculation of rates and are not majority rates. LA indicates the State of Louisiana. 2012 is the year of survey on which these classifications and rates are based. The next number, 007 in the example, is an internal number used in producing the wage determination. 5/13/2014 indicates the survey completion date for the classifications and rates under that identifier.

Survey wage rates are not updated and remain in effect until a new survey is conducted.

Union Average Rate Identifiers

Classification(s) listed under the UAVG identifier indicate that no single majority rate prevailed for those classifications; however, 100% of the data reported for the classifications was union data. EXAMPLE: UAVG-OH-0010 08/29/2014. UAVG indicates that the rate is a weighted union average rate. OH indicates the state. The next number, 0010 in the example, is an internal number used in producing the wage determination. 08/29/2014 indicates the survey completion date for the classifications and rates under that identifier.

A UAVG rate will be updated once a year, usually in January of each year, to reflect a weighted average of the current negotiated/CBA rate of the union locals from which the rate is based.

1.) Has there been an initial decision in the matter? This can be:

- * an existing published wage determination
- * a survey underlying a wage determination
- * a Wage and Hour Division letter setting forth a position on a wage determination matter
- * a conformance (additional classification and rate) ruling

On survey related matters, initial contact, including requests for summaries of surveys, should be with the Wage and Hour Regional Office for the area in which the survey was conducted because those Regional Offices have responsibility for the Davis-Bacon survey program. If the response from this initial contact is not satisfactory, then the process described in 2.) and 3.) should be followed.

With regard to any other matter not yet ripe for the formal process described here, initial contact should be with the Branch of Construction Wage Determinations. Write to:

Branch of Construction Wage Determinations
Wage and Hour Division
U.S. Department of Labor
200 Constitution Avenue, N.W.
Washington, DC 20210

2.) If the answer to the question in 1.) is yes, then an interested party (those affected by the action) can request review and reconsideration from the Wage and Hour Administrator (See 29 CFR Part 1.8 and 29 CFR Part 7). Write to:

Wage and Hour Administrator
U.S. Department of Labor
200 Constitution Avenue, N.W.
Washington, DC 20210

The request should be accompanied by a full statement of the interested party's position and by any information (wage payment data, project description, area practice material, etc.) that the requestor considers relevant to the issue.

3.) If the decision of the Administrator is not favorable, an interested party may appeal directly to the Administrative Review Board (formerly the Wage Appeals Board). Write to:

Administrative Review Board
U.S. Department of Labor
200 Constitution Avenue, N.W.
Washington, DC 20210

4.) All decisions by the Administrative Review Board are final.

=====

END OF GENERAL DECISION"

"General Decision Number: WI20210008 12/17/2021

Superseded General Decision Number: WI20200008

State: Wisconsin

Construction Types: Heavy (Sewer and Water Line and Tunnel)

Counties: Wisconsin Statewide.

TUNNEL, SEWER & WATER LINE CONSTRUCTION PROJECTS

Note: Under Executive Order (EO) 13658, an hourly minimum wage of \$10.95 for calendar year 2021 applies to all contracts subject to the Davis-Bacon Act for which the contract is awarded (and any solicitation was issued) on or after January 1, 2015. If this contract is covered by the EO, the contractor must pay all workers in any classification listed on this wage determination at least \$10.95 per hour (or the applicable wage rate listed on this wage determination, if it is higher) for all hours spent performing on the contract in calendar year 2021. If this contract is covered by the EO and a classification considered necessary for performance of work on the contract does not appear on this wage determination, the contractor must pay workers in that classification at least the wage rate determined through the conformance process set forth in 29 CFR 5.5(a)(1)(ii) (or the EO minimum wage rate, if it is higher than the conformed wage rate). The EO minimum wage rate will be adjusted annually. Please note that this EO applies to the above-mentioned types of contracts entered into by the federal government that are subject to the Davis-Bacon Act itself, but it does not apply to contracts subject only to the Davis-Bacon Related Acts, including those set forth at 29 CFR 5.1(a)(2)-(60). Additional information on contractor requirements and worker protections under the EO is available at www.dol.gov/whd/govcontracts.

Modification Number	Publication Date
0	01/01/2021
1	03/12/2021
2	03/19/2021
3	05/14/2021
4	07/09/2021
5	12/17/2021

BRWI0001-002 06/01/2020

CRAWFORD, JACKSON, JUNEAU, LA CROSSE, MONROE, TREMPLEAU, AND VERNON COUNTIES

	Rates	Fringes
BRICKLAYER.....	\$ 35.31	24.7 7

BRWI0002-002 06/01/2020

ASHLAND, BAYFIELD, DOUGLAS, AND IRON COUNTIES

	Rates	Fringes
BRICKLAYER.....	\$ 42.77	23.47

BRWI0002-005 06/01/2020

ADAMS, ASHLAND, BARRON, BROWN, BURNETT, CALUMET, CHIPPEWA,
CLARK, COLUMBIA, DODGE, DOOR, DUNN, FLORENCE, FOND DU LAC,
FOREST, GREEN LAKE, IRON, JEFFERSON, KEWAUNEE, LANGLADE,
LINCOLN, MANITOWOC, MARATHON, MARINETTE, MARQUETTE, MENOMINEE,
OCONTO, ONEIDA, OUTAGAMIE, POLK, PORTAGE, RUSK, ST CROIX, SAUK,
SHAWANO, SHEBOYGAN, TAYLOR, VILAS, WALWORTH, WAUPACA, WAUSHARA,
WINNEBAGO, AND WOOD COUNTIES

	Rates	Fringes
CEMENT MASON/CONCRETE FINISHER...	\$ 36.68	23.40

BRWI0003-002 06/01/2020

BROWN, DOOR, FLORENCE, KEWAUNEE, MARINETTE, AND OCONTO COUNTIES

	Rates	Fringes
BRICKLAYER.....	\$ 35.68	24.40

BRWI0004-002 06/01/2020

KENOSHA, RACINE, AND WALWORTH COUNTIES

	Rates	Fringes
BRICKLAYER.....	\$ 39.90	25.53

BRWI0006-002 06/01/2020

ADAMS, CLARK, FOREST, LANGLADE, LINCOLN, MARATHON, MENOMINEE,
ONEIDA, PORTAGE, PRICE, TAYLOR, VILAS AND WOOD COUNTIES

	Rates	Fringes
BRICKLAYER.....	\$ 36.60	23.48

BRWI0007-002 06/01/2020

GREEN, LAFAYETTE, AND ROCK COUNTIES

	Rates	Fringes
BRICKLAYER.....	\$ 37.07	24.72

BRWI0008-002 06/01/2020

MILWAUKEE, OZAUKEE, WASHINGTON, AND WAUKESHA COUNTIES

	Rates	Fringes
BRICKLAYER.....	\$ 40.75	24.32

BRWI0009-001 06/01/2020

GREEN LAKE, MARQUETTE, OUTAGAMIE, SHAWANO, WAUPACA, WASHARA,
AND WINNEBAGO COUNTIES

	Rates	Fringes
--	-------	---------

BRICKLAYER.....	\$ 35.68	24.40
-----------------	----------	-------

BRWI0011-002 06/01/2020

CALUMET, FOND DU LAC, MANITOWOC, AND SHEBOYGAN COUNTIES

Rates	Fringes
-------	---------

BRICKLAYER.....	\$ 35.68	24.40
-----------------	----------	-------

BRWI0013-002 06/03/2019

DANE, GRANT, IOWA, AND RICHLAND COUNTIES

Rates	Fringes
-------	---------

BRICKLAYER.....	\$ 35.56	24.23
-----------------	----------	-------

BRWI0019-002 06/01/2020

BARRON, BUFFALO, BURNETT, CHIPPEWA, DUNN, EAU CLAIRE, PEPIN,
PIERCE, POLK, RUSK, ST. CROIX, SAWYER AND WASHBURN COUNTIES

Rates	Fringes
-------	---------

BRICKLAYER.....	\$ 34.86	25.22
-----------------	----------	-------

BRWI0021-002 06/01/2020

DODGE AND JEFFERSON COUNTIES

Rates	Fringes
-------	---------

BRICKLAYER.....	\$ 36.80	24.97
-----------------	----------	-------

BRWI0034-002 06/01/2020

COLUMBIA AND SAUK COUNTIES

Rates	Fringes
-------	---------

BRICKLAYER.....	\$ 37.36	24.43
-----------------	----------	-------

CARP0087-001 05/01/2016

BURNETT (W. of Hwy 48), PIERCE (W. of Hwy 29), POLK (W. of Hwys
35, 48 & 65), AND ST. CROIX (W. of Hwy 65) COUNTIES

Rates	Fringes
-------	---------

Carpenter & Piledrivermen.....	\$ 36.85	18.39
--------------------------------	----------	-------

CARP0252-002 06/01/2016

ADAMS, BARRON, BAYFIELD (Eastern 2/3), BROWN, BUFFALO,
BURNETT (E. of Hwy 48), CALUMET, CHIPPEWA, CLARK, COLUMBIA,
CRAWFORD, DANE, DODGE, DOOR, DUNN, EAU CLAIRE, FLORENCE (except
area bordering Michigan State Line), FOND DU LAC, FOREST,
GRANT, GREEN, GREEN LAKE, IOWA, IRON, JACKSON, JEFFERSON,
JUNEAU, KEWAUNEE, LA CROSSE, LAFAYETTE, LANGLADE, LINCOLN,
MANITOWOC, MARATHON, MARINETTE (except N.E. corner), MARQUETTE,
MENOMINEE, MONROE, OCONTO, ONEIDA, OUTAGAMIE, PEPIN, PIERCE (E.

of Hwys 29 & 65), POLK (E. of Hwys 35, 48 & 65), PORTAGE, PRICE, RICHLAND, ROCK, RUSK, SAUK, SAWYER, SHAWANO, SHEBOYGAN, ST CROIX (E. of Hwy 65), TAYLOR, TREMPLEAU, VERNON, VILAS, WALWORTH, WASHBURN, WAUPACA, WAUSHARA, WINNEBAGO, AND WOOD COUNTIES

	Rates	Fringes
CARPENTER		
CARPENTER.....	\$ 33.56	18.00
MILLWRIGHT.....	\$ 35.08	18.35
PILEDRIIVER.....	\$ 34.12	18.00

CARP0252-010 06/01/2016		

ASHLAND COUNTY

	Rates	Fringes
Carpenters		
Carpenter.....	\$ 33.56	18.00
Millwright.....	\$ 35.08	18.35
Pile Driver.....	\$ 34.12	18.00

CARP0264-003 06/01/2016		

KENOSHA, MILWAUKEE, OZAUKEE, RACINE, WAUKESHA, AND WASHINGTON COUNTIES

	Rates	Fringes
CARPENTER.....	\$ 35.78	22.11

CARP0361-004 05/01/2018		

BAYFIELD (West of Hwy 63) AND DOUGLAS COUNTIES

	Rates	Fringes
CARPENTER.....	\$ 36.15	20.43

CARP2337-001 06/01/2016		

ZONE A: MILWAUKEE, OZAUKEE, WAUKESHA AND WASHINGTON

ZONE B: KENOSHA & RACINE

	Rates	Fringes
PILEDRIVERMAN		
Zone A.....	\$ 31.03	22.69
Zone B.....	\$ 31.03	22.69

CARP2337-003 06/01/2019		

	Rates	Fringes
MILLWRIGHT		
Zone A.....	\$ 33.58	21.53
Zone B.....	\$ 33.58	21.53

ZONE DEFINITIONS

ZONE A: MILWAUKEE, OZAUKEE, WAUKESHA AND WASHINGTON COUNTIES

ZONE B: KENOSHA & RACINE COUNTIES

ELEC0014-002 06/14/2020

ASHLAND, BARRON, BAYFIELD, BUFFALO, BURNETT, CHIPPEWA, CLARK
(except Maryville, Colby, Unity, Sherman, Fremont, Lynn &
Sherwood), CRAWFORD, DUNN, EAU CLAIRE, GRANT, IRON, JACKSON, LA
CROSSE, MONROE, PEPIN, PIERCE, POLK, PRICE, RICHLAND, RUSK, ST
CROIX, SAWYER, TAYLOR, TREMPLEAU, VERNON, AND WASHBURN
COUNTIES

	Rates	Fringes
Electricians:.....	\$ 35.98	20.98

ELEC0127-002 06/01/2020

KENOSHA COUNTY

	Rates	Fringes
Electricians:.....	\$ 41.62	30%+12.70

ELEC0158-002 06/01/2020

BROWN, DOOR, KEWAUNEE, MANITOWOC (except Schleswig),
MARINETTE(Wausuakee and area South thereof), OCONTO, MENOMINEE
(East of a line 6 miles West of the West boundary of Oconto
County), SHAWANO (Except Area North of Townships of Aniwa and
Hutchins) COUNTIES

	Rates	Fringes
ELECTRICIAN.....	\$ 34.77	29.75%+10.26

* ELEC0159-003 05/30/2021

COLUMBIA, DANE, DODGE (Area West of Hwy 26, except Chester and
Emmet Townships), GREEN, LAKE (except Townships of Berlin,
Seneca, and St. Marie), IOWA, MARQUETTE (except Townships of
Neshkoka, Crystal Lake, Newton, and Springfield), and SAUK
COUNTIES

	Rates	Fringes
ELECTRICIAN.....	\$ 43.38	23.13

ELEC0219-004 06/01/2019

FLORENCE COUNTY (Townships of Aurora, Commonwealth, Fern,
Florence and Homestead) AND MARINETTE COUNTY (Township of
Niagara)

	Rates	Fringes
Electricians:		
Electrical contracts over		

\$180,000.....	\$ 33.94	21.80
Electrical contracts under		
\$180,000.....	\$ 31.75	21.73

ELEC0242-005 05/31/2020

DOUGLAS COUNTY

	Rates	Fringes
Electricians:.....	\$ 39.77	28.11

ELEC0388-002 06/01/2020

ADAMS, CLARK (Colby, Freemont, Lynn, Mayville, Sherman, Sherwood, Unity), FOREST, JUNEAU, LANGLADE, LINCOLN, MARATHON, MARINETTE (Beecher, Dunbar, Goodman & Pembine), MENOMINEE (Area West of a line 6 miles West of the West boundary of Oconto County), ONEIDA, PORTAGE, SHAWANO (Aniwa and Hutchins), VILAS AND WOOD COUNTIES

	Rates	Fringes
Electricians:.....	\$ 34.85	26%+11.20

ELEC0430-002 02/02/2021

RACINE COUNTY (Except Burlington Township)

	Rates	Fringes
Electricians:.....	\$ 41.859	22.871

ELEC0494-005 06/01/2021

MILWAUKEE, OZAUKEE, WASHINGTON, AND WAUKESHA COUNTIES

	Rates	Fringes
Electricians:.....	\$ 44.39	25.67

ELEC0494-006 06/01/2021

CALUMET (Township of New Holstein), DODGE (East of Hwy 26 including Chester Township), FOND DU LAC, MANITOWOC (Schleswig), and SHEBOYGAN COUNTIES

	Rates	Fringes
Electricians:.....	\$ 37.91	22.74

ELEC0577-003 06/01/2020

CALUMET (except Township of New Holstein), GREEN LAKE (N. part including Townships of Berlin, St Marie, and Seneca), MARQUETTE (N. part including Townships of Crystal Lake, Neshkoro, Newton, and Springfield), OUTAGAMIE, WAUPACA, WAUSHARA, AND WINNEBAGO COUNTIES

	Rates	Fringes
Electricians:.....	\$ 34.23	29.50%+10.00

ELEC0890-003 06/01/2021

DODGE (Emmet Township only), GREEN, JEFFERSON, LAFAYETTE,
RACINE (Burlington Township), ROCK AND WALWORTH COUNTIES

	Rates	Fringes
Electricians:.....	\$ 39.00	25.95%+11.17

ENGI0139-003 06/01/2020

REMAINING COUNTIES

	Rates	Fringes
Power Equipment Operator		
Group 1.....	\$ 42.92	23.15
Group 2.....	\$ 41.67	23.15
Group 3.....	\$ 39.97	23.15
Group 4.....	\$ 39.44	23.15
Group 5.....	\$ 37.37	23.15
Group 6.....	\$ 35.84	23.15

HAZARDOUS WASTE PREMIUMS:

EPA Level "A" Protection: \$3.00 per hour
EPA Level "B" Protection: \$2.00 per hour
EPA Level "C" Protection: \$1.00 per hour

POWER EQUIPMENT OPERATORS CLASSIFICATIONS

GROUP 1: Cranes, Tower Cranes and Derricks with or without attachments with a lifting capacity of over 100 tons; Cranes, Tower Cranes, and Derricks with boom, leads and/or jib lengths 176 ft or longer.

GROUP 2: Backhoes (Excavators) weighing 130,00 lbs and over; Cranes, Tower Cranes and Derricks with or without attachments with a lifting capacity of 100 tons or less; Cranes, Tower Cranes, and Derricks with boom, leads, and/or jib lengths 175 ft or less; Caisson Rigs; Pile Driver

GROUP 3: Backhoes (Excavators) weighing under 130,000 lbs; Travelling Crane (bridge type); Milling Machine; Concrete Paver over 27 E; Concrete Spreader and Distributor; Concrete Laser Screed; Concrete Grinder and Planing Machine; Slipform Curb and Gutter Machine; Boring Machine (Directional); Dredge Operator; Skid Rigs; over 46 meter Concrete Pump.

GROUP 4: Hydraulic Backhoe (tractor or truck mounted); Hydraulic Crane, 10 tons or less; Tractor, Bulldozer, or End Loader (over 40 hp); Motor Patrol; Scraper Operator; Bituminous Plant and Paver Operator; Screed-Milling Machine; Roller over 5 tons; Concrete pumps 46 meter and under; Grout Pumps; Rotec type machine; Hydro Blaster, 10,000 psi and over; Rotary Drill Operator; Percussion Drilling Machine; Air Track Drill with or without integral hammer; Blaster; Boring Machine (vertical or horizontal); Side Boom; Trencher, wheel type or chain type having 8 inch or larger bucket; Rail Leveling Machine (Railroad); Tie Placer; Tie Extractor; Tie Tamper; Stone Leveler; Straddle Carrier; Material Hoists; Stack Hoist; Man Hoists; Mechanic and Welder; Off Road Material Haulers.

GROUP 5: Tractor, Bulldozer, or Endloader (under 40 hp); Tampers -Compactors, riding type; Stump Chipper, large; Roller, Rubber Tire; Backfiller; Trencher, chain type (bucket under 8 inch); Concrete Auto Breaker, large; Concrete Finishing Machine (road type); Concrete Batch Hopper; Concrete Conveyor Systems; Concrete Mixers, 14S or over; Pumps, Screw Type and Gypsum); Hydrohammers, small; Brooms and Sweepers; Lift Slab Machine; Roller under 5 tons; Industrial Locomotives; Fireman (Pile Drivers and Derricks); Pumps (well points); Hoists, automatic; A-Frames and Winch Trucks; Hoists (tuggers); Boats (Tug, Safety, Work Barges and Launches); Assistant Engineer

GROUP 6: Shouldering Machine Operator; Farm or Industrial Tractor mounted equipment; Post Hole Digger; Auger (vertical and horizontal); Skid Steer Loader with or without attachments; Robotic Tool Carrier with or without attachments; Power Pack Vibratory/Ultra Sound Driver and Extractor; Fireman (Asphalt Plants); Screed Operator; Stone Crushers and Screening Plants; Air, Electric, Hydraulic Jacks (Slip Form); Prestress Machines; Air Compressor, 400 CFM or over; Refrigeration Plant/Freeze Machine; Boiler Operators (temporary heat); Forklifts; Welding Machines; Generators; Pumps over 3"; Heaters, Mechanical; Combination small equipment operator; Winches, small electric; Oiler; Greaser; Rotary Drill Tender; Conveyor; Elevator Operator

 ENGI0139-007 06/01/2020

DODGE, FOND DU LAC, JEFFERSON, KENOSHA, MILWAUKEE, OZAUKEE, RACINE, SHEBOYGAN, WALWORTH, WASHINGTON, AND WAUKESHA COUNTIES

	Rates	Fringes
Power Equipment Operator		
Group 1.....	\$ 41.64	23.25
Group 2.....	\$ 40.86	23.25
Group 3.....	\$ 39.91	23.25
Group 4.....	\$ 38.86	23.25
Group 5.....	\$ 37.46	23.25

HAZARDOUS WASTE PREMIUMS:
 EPA Level "A" Protection: \$3.00 per hour
 EPA Level "B" Protection: \$2.00 per hour
 EPA Level "C" Protection: \$1.00 per hour

POWER EQUIPMENT OPERATORS CLASSIFICATIONS

GROUP 1: Cranes, Tower Cranes, and Derricks with or without attachments, with a lifting capacity of over 100 tons; or Cranes, Tower Cranes, and Derricks with boom, leads, and/or jib lengths measuring 176 feet or longer; Backhoes (Excavators) 130,000 lbs and over; Caisson Rigs and Pile Drivers

GROUP 2: Cranes, Tower Cranes and Derricks with or without attachments with a lifting capacity of 100 tons or under; or Cranes, Tower Cranes, and Derricks with boom, lead, and/or jib lengths measuring 175 feet or under; Backhoes (Excavators) under 130,000 lbs; Skid Rigs; Dredge Operator: Traveling Crane (Bridge type); Concrete Paver over 27 E; Concrete Spreader and Distributor; Concrete Pumps and

Boring Machines (directional)

GROUP 3: Material Hoists; Stack Hoists; Tractor or Truck mounted Hydraulic Backhoe; Tractor or Truck Mounted Hydraulic Crane, 5 tons or under; Manhoist; Tractor over 40 hp; Bulldozer over 40 hp; Endloader over 40 hp; Forklift, 25 ft and over; Motor Patrol; Scraper Operator; Sideboom; Straddle Carrier; Mechanic and Welder; Bituminous Plant and Paver Operator; Roller over 5 tons; Percussion Drill Operator; Rotary Drill Operator; Blaster; Air Track Drill; Trencher (wheel type or chain type having over 8 inch bucket); Elevator; Milling Machine and Boring Machine (horizontal or vertical); Backhoe Mounted Compactor

GROUP 4: Backfiller; Concrete Auto Breaker (large); Concrete Finishing Machine (road type); Roller, Rubber Tire; Concrete Batch Hopper; Concrete Conveyor System; Concrete Mixers (14S or over); Screw type Pumps and Gypsum Pumps; Grout Pumps; Tractor, Bulldozer, End Loader, under 40 hp; Pumps (well points); Trencher (chain type 8 inch or smaller bucket); Industrial Locomotives; Roller under 5 tons; Fireman (Piledrivers and Derricks); Robotic Tool Carrier with or without attachments.

GROUP 5: Hoists (Automatic); Forklift, 12 ft to 25 ft; Tamper-Compactors, riding type; A-Frame and Winch Trucks; Concrete Auto Breaker; Hydrohammer, small; Brooms and Sweepers; Hoist (Tuggers); Stump Chipper, large; Boats (Tug, Safety, Work Barges and Launch); Shouldering Machine Operator; Screed Operator; Farm or Industrial Tractor; Post Hole Digger; Stone Crushers and Screening Plants; Firemen (Asphalt Plants); Air Compressor (400 CFM or over); Augers (vertical and horizontal); Generators, 150 KW and over; Air, Electric Hydraulic Jacks (Slipform); Prestress Machines; Skid Steer Loader with or without attachments; Boiler operators (temporary heat); Forklift, 12 ft and under; Screed Operator Milling Machine; Refrigeration Plant/Freeze Machine; Power Pack Vibratory/Ultra Sound Driver and Extractor; Generators under 150 KW; Combination small equipment operator; Compressors under 400 CFM; Welding Machines; Heaters, Mechanical; Pumps; Winches, Small Electric; Oiler and Greaser; Conveyor; High pressure utility locating machine (daylighting machine).

IRON0008-002 06/01/2021

BROWN, CALUMET, DOOR, FOND DU LAC, KEWAUNEE, MANITOWOC, MARINETTE, OCONTO, OUTAGAMI, SHAWANO, SHEBOYGAN, AND WINNEBAGO COUNTIES:

	Rates	Fringes
IRONWORKER.....	\$ 38.77	28.15

Paid Holidays: New Year's Day, Memorial Day, July 4th, Labor Day, Thanksgiving Day & Christmas Day.

IRON0008-003 06/01/2021

KENOSHA, MILWAUKEE, OZAUKEE, RACINE, WALWORTH (N.E. 2/3), WASHINGTON, AND WAUKESHA COUNTIES

	Rates	Fringes
IRONWORKER.....	\$ 40.57	28.40

Paid Holidays: New Year's Day, Memorial Day, July 4th, Labor Day, Thanksgiving Day & Christmas Day.

IRON0383-001 06/06/2021

ADAMS, COLUMBIA, CRAWFORD, DANE, DODGE, FLORENCE, FOREST, GRANT, GREENE, (Excluding S.E. tip), GREEN LAKE, IOWA, JEFFERSON, JUNEAU, LA CROSSE, LAFAYETTE, LANGLADE, MARATHON, MARQUETTE, MENOMINEE, MONROE, PORTAGE, RICHLAND, ROCK (Northern area, vicinity of Edgerton and Milton), SAUK, VERNON, WAUPACA, WAUSHARA, AND WOOD COUNTIES

	Rates	Fringes
IRONWORKER.....	\$ 37.75	27.06

IRON0498-005 06/01/2019

GREEN (S.E. 1/3), ROCK (South of Edgerton and Milton), and WALWORTH (S.W. 1/3) COUNTIES:

	Rates	Fringes
IRONWORKER.....	\$ 40.25	40.53

IRON0512-008 06/03/2019

BARRON, BUFFALO, CHIPPEWA, CLARK, DUNN, EAU CLAIRE, JACKSON, PEPIN, PIERCE, POLK, RUSK, ST CROIX, TAYLOR, AND TREMPLEAU COUNTIES

	Rates	Fringes
IRONWORKER.....	\$ 37.60	29.40

IRON0512-021 05/03/2021

ASHLAND, BAYFIELD, BURNETT, DOUGLAS, IRON, LINCOLN, ONEIDA, PRICE, SAWYER, VILAS AND WASHBURN COUNTIES

	Rates	Fringes
IRONWORKER.....	\$ 35.09	31.80

LAB00113-004 06/01/2020

MILWAUKEE, OZAUKEE, WASHINGTON, AND WAUKESHA COUNTIES

	Rates	Fringes
Laborers: (Open Cut)		
Group 1.....	\$ 16.38	21.08
Group 2.....	\$ 18.65	21.08
Group 3.....	\$ 22.19	21.08
Group 4.....	\$ 31.56	21.08

Group 5.....	\$ 31.70	21.08
Group 6.....	\$ 31.76	21.08
Group 7.....	\$ 34.77	21.08
Group 8.....	\$ 37.59	21.08
Group 9.....	\$ 38.23	21.08

LABORERS CLASSIFICATIONS [OPEN CUT]

GROUP 1: Yard Laborer

GROUP 2: Landscaper

GROUP 3: Flag Person

GROUP 4: Paving Laborer

GROUP 5: General Laborer on Surface; Top Man

GROUP 6: Mud Mixer

GROUP 7: Mucker; Form Stripper; Bottom Digger and Misc;
Bottom Man and Welder on Surface

GROUP 8: Concrete Manhole Builder; Caisson Worker; Miner;
Pipe Layer; Rock Driller and Joint Man; Timber Man and
Concrete Brusher; Bracer in Trench Behind Machine & Tight
Sheeting; Concrete Formsetter and Shoveler; Jackhammer
Operator

GROUP 9: Blaster

LAB00113-005 06/01/2020

SEWER, TUNNEL & UNDERGROUND

KENOSHA AND RACINE COUNTIES

Rates	Fringes
-------	---------

Laborers:

Group 1.....	\$ 23.05	21.08
Group 2.....	\$ 28.98	21.08
Group 3.....	\$ 32.34	21.08
Group 4.....	\$ 34.11	21.08

TUNNEL WORK UNDER COMPRESSED AIR: 0-15 lbs add \$1.00, 15-30
lbs add \$2.00, over 30 lbs add \$3.00

LABORERS CLASSIFICATIONS

GROUP 1: Flagperson

GROUP 2: Top Man, General Laborer, Wellpoint Installation,
Wire Mesh and Reinforcement, Concrete Worker, Form
Stripper, Strike-off Work

GROUP 3: Machine and Equipment Operator, Sheeting, Form
Setting, Patch Finisher, Bottom Man, Joint Sawyer, Gunnite
Man, Manhole Builder, Welder-Torchman, Blaster, Caulker,
Bracer, Bull Float, Conduit Worker, Mucker and Car Pusher,
Raker and Luteman, Hydraulic Jacking of Shields, Shield
Drivers, Mining Machine, Lock Tenders, Mucking Machine
Operator, Motor Men & Gauge Tenders and operation of

incidental Mechanical Equipment and all Power Driven Tools

GROUP 4: Pipelayer, Miner and Laser Operator

LAB00113-008 06/01/2020

MILWAUKEE, OZAUKEE, WASHINGTON & WAUKESHA COUNTIES

	Rates	Fringes
Laborers: (Tunnel-Free Air)		
Group 1.....	\$ 22.19	21.08
Group 2.....	\$ 31.70	21.08
Group 3.....	\$ 31.76	21.08
Group 4.....	\$ 34.77	21.08
Group 5.....	\$ 34.91	21.08
Group 6.....	\$ 37.59	21.08
Group 7.....	\$ 38.23	21.08

LABORERS CLASSIFICATIONS [TUNNEL - FREE AIR]:

GROUP 1: Flagperson

GROUP 2: General Laborer on surface; Tower Man

GROUP 3: Saw Man; Top Man

GROUP 4: Form Stripper; Car Pusher

GROUP 5: Mucker; Dinkey; Welder (rate on surface)

GROUP 6: Concrete Manhole Builder; Mucking Machine; Miner;
Mining Machine; Welder; Rock Driller; Concrete Buster; Jack
Hammer Operator; Caisson Worker; Pipelayer and Joint Man;
Bracerman

GROUP 7: Blaster

* LAB00113-009 06/01/2020

MILWAUKEE, OZAUKEE, WASHINGTON & WAUKESHA COUNTIES

	Rates	Fringes
Laborers: (Tunnel -		
*COMPRESSED AIR 0 - 15 lbs.)		
Group 1.....	\$ 22.19	21.08
Group 2.....	\$ 31.70	21.08
Group 3.....	\$ 35.31	21.08
Group 4.....	\$ 36.11	21.08
Group 5.....	\$ 36.23	21.08
Group 6.....	\$ 38.93	21.08
Group 7.....	\$ 39.55	21.08

LABORERS CLASSIFICATIONS [TUNNEL - COMPRESSED AIR]:

*Compressed Air 15 - 30 lbs add \$2.00 to all classifications

*Compressed Air over 30 lbs add \$3.00 to all classifications

GROUP 1: Flagperson

GROUP 2: General Laborer on surface

GROUP 3: Lock Tender on surface

GROUP 4: Form Stripper; Car Pusher

GROUP 5: Mucker; Dinkey

GROUP 6: Mucking Machine; Miner; Mining Machine; Welder & Rock Driller; Lock Tender in tunnel; Concrete Buster; Jack Hammer Operator; Caisson Worker; Pielayer and Joint Man; Bracerman; Nozzle Man on Gunite; Timber Man; Concrete Brusher

GROUP 7: Blaster

NOTE: Hazardous & Toxic Waste Removal: add \$0.15 per hour.

LAB00140-005 06/01/2020

ADAMS, ASHLAND, BARRON, BROWN, BUFFALO, CALUMET, CHIPPEWA, CLARK, COLUMBIA, CRAWFORD, DODGE, DOOR, DUNN, EAU CLAIRE, FLORENCE, FOND DU LAC, FOREST, GRANT, GREEN, GREEN LAKE, IOWA, JACKSON, JEFFERSON, JUNEAU, LACROSSE, LAFAYETTE, LANGLADE, LINCOLN, MANITOWOC, MARATHON, MARINETTE, MARQUETTE, MENOMINEE, MONROE, OCONTO, ONEIDA, OUTAGAMIE, PEPIN, PIERCE, POLK, PORTAGE, PRICE, RICHLAND, ROCK, RUSK, ST CROIX, SAUK, SAWYER, SHAWANO, SHEBOYGAN, TAYLOR, TREMPPEALEAU, VERNON, VILAS, WALWORTH, WASHBURN, WAUPACA, WAUSHARA, WINNEBAGO, AND WOOD COUNTIES

	Rates	Fringes
LABORER (SEWER & WATER)		
Group 1.....	\$ 29.33	17.88
Group 2.....	\$ 31.18	17.88
Group 3.....	\$ 31.48	17.88
Group 4.....	\$ 32.13	17.88

FOR ALL TUNNEL WORK UNDER COMPRESSED AIR: 0-15 lbs add \$1.00, 15-30 lbs add \$2.00, over 30 lbs add \$3.00

LABORER CLASSIFICATIONS:

GROUP 1: Flagperson

GROUP 2: General Laborer, Wellpoint Installation; Form Stripper; Strike Off worker

GROUP 3: Sheeting Formsetting; Patch Finisher; Bottom Man; Joint Sawyer; Gunnite Man; Manhole Builder; Welder; Torchman; Blaster; Caulker Bracer; Bull Float; Mucker and Car Pusher; Raker and Luteman; Hydraulic jacking of shields, Shield Drivers; Mining Machine; Lock Tenders; Mucking Machine Operators; Motor Men and Gauge Tenders; Power Tool Operators

GROUP 4: Pipelayer, Miner, and Laser Operator

LAB00464-002 06/01/2020

DANE AND DOUGLAS COUNTIES

	Rates	Fringes
LABORER		
Group 1.....	\$ 29.23	17.88
Group 2.....	\$ 31.43	17.88
Group 3.....	\$ 31.63	17.88
Group 4.....	\$ 32.38	17.88

FOR ALL TUNNEL WORK UNDER COMPRESSED AIR: 0 - 15 lbs add \$1.00, 15- 30 lbs add \$2.00, over 30 lbs add \$3.00

LABORERS CLASSIFICATIONS:

GROUP 1: Flagperson

GROUP 2: General Laborer; Wellpoint Installation; Concrete Worker; Form Stripper; Strike Off worker

GROUP 3: Sheeting Formsetting; Patch Finisher; Bottom Man; Joint Sawyer; Gunnite Man; Manhole Builder; Welder; Torchman; Blaster; Caulker Bracer; Bull Float; Mucker and Car Pusher; Raker and Luteman; Hydraulic jacking of shields, Shield Drivers; Mining Machine; Lock Tenders; Mucking Machine Operators; Motor Men and Gauge Tenders; Power Tool Operators

GROUP 4: Pipelayer, Miner, and Laser Operator

LAB01091-010 06/01/2020

BAYFIELD, BURNETT, IRON, SAWYER, AND WASHBURN COUNTIES

	Rates	Fringes
Laborers: (SEWER & WATER)		
Group 1.....	\$ 29.02	17.88
Group 2.....	\$ 31.08	17.88
Group 3.....	\$ 31.28	17.88
Group 4.....	\$ 32.03	17.88

FOR ALL TUNNEL WORK UNDER COMPRESSED AIR:
0 - 15 lbs add \$1.00, 15-30 lbs add \$2.00, over 30 lbs add \$3.00

LABORERS CLASSIFICATIONS:

GROUP 1: Flagperson

GROUP 2: Laborers, Wellpoint Installation; Form Stripper; Strike Off worker

GROUP 3: Sheeting Formsetting; Patch Finisher; Bottom Man; Joint Sawyer; Gunnite Man; Manhole Builder; Welder; Torchman; Blaster; Caulker Bracer; Bull Float; Mucker and Car Pusher; Raker and Luteman; Hydraulic jacking of shields, Shield Drivers; Mining Machine; Lock Tenders; Mucking Machine Operators; Motor Men and Gauge Tenders; Power Tool Operators

GROUP 4: Pipelayer, Miner, and Laser Operator

	Rates	Fringes
CEMENT MASON/CONCRETE FINISHER		
Area 1.....	\$ 39.46	17.17
Area 2 (BAC).....	\$ 35.07	19.75
Area 3.....	\$ 35.61	19.40
Area 4.....	\$ 34.70	20.51
Area 5.....	\$ 36.27	18.73
Area 6.....	\$ 32.02	22.99

AREA DESCRIPTIONS

AREA 1: BAYFIELD, DOUGLAS, PRICE, SAWYER, AND WASHBURN COUNTIES

AREA 2: ADAMS, ASHLAND, BARRON, BROWN, BURNETT, CALUMET, CHIPPEWA, CLARK, COLUMBIA, DODGE, DOOR, DUNN, FLORENCE, FOND DU LAC, FOREST, GREEN LAKE, IRON, JEFFERSON, KEWAUNEE, LANGLADE, LINCOLN, MANITOWOC, MARATHON, MARINETTE, MARQUETTE, MENOMINEE, OCONTO, ONEIDA, OUTAGAMIE, POLK, PORTAGE, RUSK, ST CROIX, SAUK, SHAWANO, SHEBOYGAN, TAYLOR, VILAS, WALWORTH, WAUPACA, WAUSHARA, WINNEBAGO, AND WOOD COUNTIES

AREA 3: BUFFALO, CRAWFORD, EAU CLAIRE, JACKSON, JUNEAU, LA CROSSE MONROE, PEPIN, PIERCE, RICHLAND, TREMPLEAU, AND VERNON COUNTIES

AREA 4: MILWAUKEE, OZAUKEE, WASHINGTON, AND WAUKESHA COUNTIES

AREA 5: DANE, GRANT, GREEN, IOWA, LAFAYETTE, AND ROCK COUNTIES

AREA 6: KENOSHA AND RACINE COUNTIES

TEAM0039-001 06/01/2021

	Rates	Fringes
TRUCK DRIVER		
1 & 2 Axles.....	\$ 32.57	23.81
3 or more Axles; Euclids, Dumpton & Articulated, Truck Mechanic.....	\$ 32.72	23.81

WELL DRILLER.....	\$ 16.52	3.70

WELDERS - Receive rate prescribed for craft performing operation to which welding is incidental.

=====

Note: Executive Order (EO) 13706, Establishing Paid Sick Leave for Federal Contractors applies to all contracts subject to the Davis-Bacon Act for which the contract is awarded (and any solicitation was issued) on or after January 1, 2017. If this contract is covered by the EO, the contractor must provide employees with 1 hour of paid sick leave for every 30 hours they work, up to 56 hours of paid sick leave each year. Employees must be permitted to use paid sick leave for their

own illness, injury or other health-related needs, including preventive care; to assist a family member (or person who is like family to the employee) who is ill, injured, or has other health-related needs, including preventive care; or for reasons resulting from, or to assist a family member (or person who is like family to the employee) who is a victim of, domestic violence, sexual assault, or stalking. Additional information on contractor requirements and worker protections under the EO is available at www.dol.gov/whd/govcontracts.

Unlisted classifications needed for work not included within the scope of the classifications listed may be added after award only as provided in the labor standards contract clauses (29CFR 5.5 (a) (1) (ii)).

The body of each wage determination lists the classification and wage rates that have been found to be prevailing for the cited type(s) of construction in the area covered by the wage determination. The classifications are listed in alphabetical order of ""identifiers"" that indicate whether the particular rate is a union rate (current union negotiated rate for local), a survey rate (weighted average rate) or a union average rate (weighted union average rate).

Union Rate Identifiers

A four letter classification abbreviation identifier enclosed in dotted lines beginning with characters other than ""SU"" or ""UAVG"" denotes that the union classification and rate were prevailing for that classification in the survey. Example: PLUM0198-005 07/01/2014. PLUM is an abbreviation identifier of the union which prevailed in the survey for this classification, which in this example would be Plumbers. 0198 indicates the local union number or district council number where applicable, i.e., Plumbers Local 0198. The next number, 005 in the example, is an internal number used in processing the wage determination. 07/01/2014 is the effective date of the most current negotiated rate, which in this example is July 1, 2014.

Union prevailing wage rates are updated to reflect all rate changes in the collective bargaining agreement (CBA) governing this classification and rate.

Survey Rate Identifiers

Classifications listed under the ""SU"" identifier indicate that no one rate prevailed for this classification in the survey and the published rate is derived by computing a weighted average rate based on all the rates reported in the survey for that classification. As this weighted average rate includes all rates reported in the survey, it may include both union and non-union rates. Example: SULA2012-007 5/13/2014. SU indicates the rates are survey rates based on a weighted average calculation of rates and are not majority rates. LA indicates the State of Louisiana. 2012 is the year of survey on which these classifications and rates are based. The next number, 007 in the example, is an internal number used in producing the wage determination. 5/13/2014 indicates the survey completion date for the classifications and rates under that identifier.

Survey wage rates are not updated and remain in effect until a new survey is conducted.

Union Average Rate Identifiers

Classification(s) listed under the UAVG identifier indicate that no single majority rate prevailed for those classifications; however, 100% of the data reported for the classifications was union data. EXAMPLE: UAVG-OH-0010 08/29/2014. UAVG indicates that the rate is a weighted union average rate. OH indicates the state. The next number, 0010 in the example, is an internal number used in producing the wage determination. 08/29/2014 indicates the survey completion date for the classifications and rates under that identifier.

A UAVG rate will be updated once a year, usually in January of each year, to reflect a weighted average of the current negotiated/CBA rate of the union locals from which the rate is based.

WAGE DETERMINATION APPEALS PROCESS

1.) Has there been an initial decision in the matter? This can be:

- * an existing published wage determination
- * a survey underlying a wage determination
- * a Wage and Hour Division letter setting forth a position on a wage determination matter
- * a conformance (additional classification and rate) ruling

On survey related matters, initial contact, including requests for summaries of surveys, should be with the Wage and Hour Regional Office for the area in which the survey was conducted because those Regional Offices have responsibility for the Davis-Bacon survey program. If the response from this initial contact is not satisfactory, then the process described in 2.) and 3.) should be followed.

With regard to any other matter not yet ripe for the formal process described here, initial contact should be with the Branch of Construction Wage Determinations. Write to:

Branch of Construction Wage Determinations
Wage and Hour Division
U.S. Department of Labor
200 Constitution Avenue, N.W.
Washington, DC 20210

2.) If the answer to the question in 1.) is yes, then an interested party (those affected by the action) can request review and reconsideration from the Wage and Hour Administrator (See 29 CFR Part 1.8 and 29 CFR Part 7). Write to:

Wage and Hour Administrator
U.S. Department of Labor
200 Constitution Avenue, N.W.
Washington, DC 20210

The request should be accompanied by a full statement of the interested party's position and by any information (wage

payment data, project description, area practice material,
etc.) that the requestor considers relevant to the issue.

3.) If the decision of the Administrator is not favorable, an
interested party may appeal directly to the Administrative
Review Board (formerly the Wage Appeals Board). Write to:

Administrative Review Board
U.S. Department of Labor
200 Constitution Avenue, N.W.
Washington, DC 20210

4.) All decisions by the Administrative Review Board are final.

=====

END OF GENERAL DECISION"

August 2018

NOTICE TO BIDDERS WAGE RATE DECISION

The wage rate decision of the Department of Labor which has been incorporated in these advertised specifications is incomplete in that the classifications may be omitted from the Department of Labor's decision.

Since the bidder is responsible, independently, for ascertaining area practice with respect to the necessity, or lack of necessity, for the use of these classifications in the prosecution of the work contemplated by this project, no inference may be drawn from the omission of these classifications concerning prevailing area practices relative to their use. Further, this omission will not, per se, be construed as establishing any governmental liability for increased labor cost if it is subsequently determined that such classifications are required.

There may be omissions and/or errors in the federal wage rates. The bidder is responsible for evaluating and determining the correct applicable rate.

If a project includes multiple types of construction (highway, bridge over navigable water, sanitary sewer and water main, building) and there is not a separate wage determination for this type of work included in the proposal, use the wage determination that is in the proposal.

If a project includes multiple types of construction, different wage rate determinations may be inserted into the contract (WI10/Highway = in all WisDOT highway contracts, WI15/Heavy = bridge over navigable water per USDOL and US Coast Guard designation, WI8/Heavy (Sewer & Water Line & Tunnel) = sanitary sewer and water main if the cost is more than 20% of the contract and/or at least \$1,000,000, and Building). If multiple wage rate determinations are inserted into the contract, use the classification in the wage determination for the work being done. Use WI15 wage rates when working on the bridge and/or structure from bank to bank. Use WI8 wage rates when working on any sanitary sewer or water main work. Use Building wage rates for all work done within the footprint of the building. Use WI10 wage rates for all other highway work in the contract and approaches to structures. For example, if a laborer is working within the footprint of a building, use the Laborer rate in the Building wage determination inserted in the contract. If a laborer is working on a bridge/structure within the banks, use the Laborer rate in the WI15/Heavy wage determination if inserted in the contract. If the laborer is working on the highway, use the Laborer rate in the WI10/Highway wage determination.



Proposal Schedule of Items

Page 1 of 17

Proposal ID: 20220208029 Project(s): 4986-00-25

Federal ID(s): WISC 2022179

SECTION: 0001

Roadway Items

Alt Set ID:

Alt Mbr ID:

Proposal Line Number	Item ID Description	Approximate Quantity and Units	Unit Price	Bid Amount
0002	201.0110 Clearing	788.000 SY	_____.	_____.
0004	201.0210 Grubbing	796.000 SY	_____.	_____.
0006	204.0100 Removing Concrete Pavement	13,496.000 SY	_____.	_____.
0008	204.0150 Removing Curb & Gutter	5,726.000 LF	_____.	_____.
0010	204.0155 Removing Concrete Sidewalk	3,362.000 SY	_____.	_____.
0012	204.0210 Removing Manholes	20.000 EACH	_____.	_____.
0014	204.0220 Removing Inlets	24.000 EACH	_____.	_____.
0016	204.0245 Removing Storm Sewer (size) 01. 8-Inch	346.000 LF	_____.	_____.
0018	204.0245 Removing Storm Sewer (size) 02. 10-Inch	131.000 LF	_____.	_____.
0020	204.0245 Removing Storm Sewer (size) 03. 12-Inch	832.000 LF	_____.	_____.
0022	204.0245 Removing Storm Sewer (size) 04. 15-Inch	422.000 LF	_____.	_____.
0024	204.0245 Removing Storm Sewer (size) 05. 18-Inch	280.000 LF	_____.	_____.
0026	204.0245 Removing Storm Sewer (size) 06. 24-Inch	174.000 LF	_____.	_____.
0028	204.0245 Removing Storm Sewer (size) 07. 36-Inch	24.000 LF	_____.	_____.
0030	204.0291.S Abandoning Sewer	1.000 CY	_____.	_____.



Proposal Schedule of Items

Page 2 of 17

Proposal ID: 20220208029 Project(s): 4986-00-25

Federal ID(s): WISC 2022179

SECTION: 0001

Roadway Items

Alt Set ID:

Alt Mbr ID:

Proposal Line Number	Item ID Description	Approximate Quantity and Units	Unit Price	Bid Amount
0032	205.0100 Excavation Common	12,348.000 CY	_____.	_____.
0034	213.0100 Finishing Roadway (project) 01. 4986-00-25	1.000 EACH	_____.	_____.
0036	305.0120 Base Aggregate Dense 1 1/4-Inch	7,939.000 TON	_____.	_____.
0038	305.0130 Base Aggregate Dense 3-Inch	411.000 TON	_____.	_____.
0040	310.0110 Base Aggregate Open-Graded	321.000 TON	_____.	_____.
0042	311.0110 Breaker Run	9,912.000 TON	_____.	_____.
0044	405.0100 Coloring Concrete WisDOT Red	124.000 CY	_____.	_____.
0046	415.0085 Concrete Pavement 8 1/2-Inch	12,368.000 SY	_____.	_____.
0048	415.4100 Concrete Pavement Joint Filling	13,978.000 SY	_____.	_____.
0050	416.0160 Concrete Driveway 6-Inch	960.000 SY	_____.	_____.
0052	416.0260 Concrete Driveway HES 6-Inch	97.000 SY	_____.	_____.
0054	416.0512 Concrete Truck Apron 12-Inch	112.000 SY	_____.	_____.
0056	455.0605 Tack Coat	98.000 GAL	_____.	_____.
0058	460.2000 Incentive Density HMA Pavement	544.000 DOL	1.00000	544.00
0060	460.5223 HMA Pavement 3 LT 58-28 S	193.000 TON	_____.	_____.
0062	460.5224 HMA Pavement 4 LT 58-28 S	154.000 TON	_____.	_____.



Proposal Schedule of Items

Page 3 of 17

Proposal ID: 20220208029 Project(s): 4986-00-25

Federal ID(s): WISC 2022179

SECTION: 0001

Roadway Items

Alt Set ID:

Alt Mbr ID:

Proposal Line Number	Item ID Description	Approximate Quantity and Units	Unit Price	Bid Amount
0064	465.0120 Asphaltic Surface Driveways and Field Entrances	33.000 TON	_____.	_____.
0066	601.0405 Concrete Curb & Gutter 18-Inch Type A	110.000 LF	_____.	_____.
0068	601.0409 Concrete Curb & Gutter 30-Inch Type A	1,307.000 LF	_____.	_____.
0070	601.0411 Concrete Curb & Gutter 30-Inch Type D	634.000 LF	_____.	_____.
0072	601.0452 Concrete Curb & Gutter Integral 30-Inch Type D	3,835.000 LF	_____.	_____.
0074	601.0580 Concrete Curb & Gutter 4-Inch Sloped 36-Inch Type R	176.000 LF	_____.	_____.
0076	601.0600 Concrete Curb Pedestrian	18.000 LF	_____.	_____.
0078	602.0405 Concrete Sidewalk 4-Inch	31,707.000 SF	_____.	_____.
0080	602.0515 Curb Ramp Detectable Warning Field Natural Patina	633.000 SF	_____.	_____.
0082	602.0615 Curb Ramp Detectable Warning Field Radial Natural Patina	15.000 SF	_____.	_____.
0084	602.2400 Concrete Safety Islands	30.000 SF	_____.	_____.
0086	608.0312 Storm Sewer Pipe Reinforced Concrete Class III 12-Inch	107.000 LF	_____.	_____.
0088	608.0315 Storm Sewer Pipe Reinforced Concrete Class III 15-Inch	126.000 LF	_____.	_____.
0090	608.0324 Storm Sewer Pipe Reinforced Concrete Class III 24-Inch	202.000 LF	_____.	_____.



Proposal Schedule of Items

Page 4 of 17

Proposal ID: 20220208029 Project(s): 4986-00-25

Federal ID(s): WISC 2022179

SECTION: 0001

Roadway Items

Alt Set ID:

Alt Mbr ID:

Proposal Line Number	Item ID Description	Approximate Quantity and Units	Unit Price	Bid Amount
0092	608.0336 Storm Sewer Pipe Reinforced Concrete Class III 36-Inch	24.000 LF	_____.	_____.
0094	608.0412 Storm Sewer Pipe Reinforced Concrete Class IV 12-Inch	1,458.000 LF	_____.	_____.
0096	608.0415 Storm Sewer Pipe Reinforced Concrete Class IV 15-Inch	910.000 LF	_____.	_____.
0098	608.0418 Storm Sewer Pipe Reinforced Concrete Class IV 18-Inch	55.000 LF	_____.	_____.
0100	608.0424 Storm Sewer Pipe Reinforced Concrete Class IV 24-Inch	102.000 LF	_____.	_____.
0102	608.0436 Storm Sewer Pipe Reinforced Concrete Class IV 36-Inch	143.000 LF	_____.	_____.
0104	608.2429 Storm Sewer Pipe Reinforced Concrete Horizontal Elliptical Class HE-IV 29x45-Inch	377.000 LF	_____.	_____.
0106	611.0420 Reconstructing Manholes	1.000 EACH	_____.	_____.
0108	611.0530 Manhole Covers Type J	26.000 EACH	_____.	_____.
0110	611.0624 Inlet Covers Type H	24.000 EACH	_____.	_____.
0112	611.0639 Inlet Covers Type H-S	27.000 EACH	_____.	_____.
0114	611.1005 Catch Basins 5-FT Diameter	1.000 EACH	_____.	_____.
0116	611.1006 Catch Basins 6-FT Diameter	1.000 EACH	_____.	_____.
0118	611.2004 Manholes 4-FT Diameter	15.000 EACH	_____.	_____.



Proposal Schedule of Items

Page 5 of 17

Proposal ID: 20220208029 Project(s): 4986-00-25

Federal ID(s): WISC 2022179

SECTION: 0001

Roadway Items

Alt Set ID:

Alt Mbr ID:

Proposal Line Number	Item ID Description	Approximate Quantity and Units	Unit Price	Bid Amount
0120	611.2005 Manholes 5-FT Diameter	2.000 EACH	_____.	_____.
0122	611.2006 Manholes 6-FT Diameter	3.000 EACH	_____.	_____.
0124	611.2007 Manholes 7-FT Diameter	6.000 EACH	_____.	_____.
0126	611.2008 Manholes 8-FT Diameter	3.000 EACH	_____.	_____.
0128	611.3004 Inlets 4-FT Diameter	5.000 EACH	_____.	_____.
0130	611.3230 Inlets 2x3-FT	41.000 EACH	_____.	_____.
0132	611.8105 Adjusting Catch Basin Covers	1.000 EACH	_____.	_____.
0134	612.0106 Pipe Underdrain 6-Inch	5,488.000 LF	_____.	_____.
0136	618.0100 Maintenance And Repair of Haul Roads (project) 01. 4986-00-25	1.000 EACH	_____.	_____.
0138	619.1000 Mobilization	1.000 EACH	_____.	_____.
0140	620.0300 Concrete Median Sloped Nose	495.000 SF	_____.	_____.
0142	623.0200 Dust Control Surface Treatment	16,834.000 SY	_____.	_____.
0144	624.0100 Water	272.200 MGAL	_____.	_____.
0146	625.0500 Salvaged Topsoil	5,121.000 SY	_____.	_____.
0148	628.1905 Mobilizations Erosion Control	6.000 EACH	_____.	_____.
0150	628.1910 Mobilizations Emergency Erosion Control	5.000 EACH	_____.	_____.



Proposal Schedule of Items

Page 6 of 17

Proposal ID: 20220208029 Project(s): 4986-00-25

Federal ID(s): WISC 2022179

SECTION: 0001

Roadway Items

Alt Set ID:

Alt Mbr ID:

Proposal Line Number	Item ID Description	Approximate Quantity and Units	Unit Price	Bid Amount
0152	628.7010 Inlet Protection Type B	1.000 EACH	_____.	_____.
0154	628.7015 Inlet Protection Type C	73.000 EACH	_____.	_____.
0156	629.0210 Fertilizer Type B	323.300 CWT	_____.	_____.
0158	630.0140 Seeding Mixture No. 40	91.700 LB	_____.	_____.
0160	630.0500 Seed Water	115.000 MGAL	_____.	_____.
0162	634.0809 Posts Tubular Steel 2x2-Inch X 9.5-FT	2.000 EACH	_____.	_____.
0164	634.0810 Posts Tubular Steel 2x2-Inch X 10-FT	6.000 EACH	_____.	_____.
0166	634.0811 Posts Tubular Steel 2x2-Inch X 11-FT	8.000 EACH	_____.	_____.
0168	634.0812 Posts Tubular Steel 2x2-Inch X 12-FT	44.000 EACH	_____.	_____.
0170	634.0814 Posts Tubular Steel 2x2-Inch X 14-FT	18.000 EACH	_____.	_____.
0172	634.0816 Posts Tubular Steel 2x2-Inch X 16-FT	4.000 EACH	_____.	_____.
0174	637.0620 Sign Flags Permanent Type II	8.000 EACH	_____.	_____.
0176	637.2210 Signs Type II Reflective H	344.750 SF	_____.	_____.
0178	637.2220 Signs Type II Reflective SH	6.630 SF	_____.	_____.
0180	637.2230 Signs Type II Reflective F	125.190 SF	_____.	_____.
0182	638.3000 Removing Small Sign Supports	64.000 EACH	_____.	_____.
0184	642.5001 Field Office Type B	1.000 EACH	_____.	_____.



Proposal Schedule of Items

Page 7 of 17

Proposal ID: 20220208029 Project(s): 4986-00-25

Federal ID(s): WISC 2022179

SECTION: 0001

Roadway Items

Alt Set ID:

Alt Mbr ID:

Proposal Line Number	Item ID Description	Approximate Quantity and Units	Unit Price	Bid Amount
0186	643.0410 Traffic Control Barricades Type II	2,140.000 DAY	_____.	_____.
0188	643.0420 Traffic Control Barricades Type III	4,976.000 DAY	_____.	_____.
0190	643.0705 Traffic Control Warning Lights Type A	6,472.000 DAY	_____.	_____.
0192	643.0900 Traffic Control Signs	14,710.000 DAY	_____.	_____.
0194	643.1000 Traffic Control Signs Fixed Message	264.000 SF	_____.	_____.
0196	643.1050 Traffic Control Signs PCMS	21.000 DAY	_____.	_____.
0198	643.5000 Traffic Control	1.000 EACH	_____.	_____.
0200	644.1410 Temporary Pedestrian Surface Asphalt	453.000 SF	_____.	_____.
0202	644.1430 Temporary Pedestrian Surface Plate	576.000 SF	_____.	_____.
0204	644.1601 Temporary Pedestrian Curb Ramp	940.000 DAY	_____.	_____.
0206	644.1810 Temporary Pedestrian Barricade	115.000 LF	_____.	_____.
0208	645.0111 Geotextile Type DF Schedule A	2,750.000 SY	_____.	_____.
0210	646.1020 Marking Line Epoxy 4-Inch	7,564.000 LF	_____.	_____.
0212	646.3020 Marking Line Epoxy 8-Inch	319.000 LF	_____.	_____.
0214	646.5020 Marking Arrow Epoxy	26.000 EACH	_____.	_____.
0216	646.5220 Marking Symbol Epoxy	21.000 EACH	_____.	_____.
0218	646.5320 Marking Railroad Crossings Epoxy	1.000 EACH	_____.	_____.



Proposal Schedule of Items

Page 8 of 17

Proposal ID: 20220208029 Project(s): 4986-00-25

Federal ID(s): WISC 2022179

SECTION: 0001

Roadway Items

Alt Set ID:

Alt Mbr ID:

Proposal Line Number	Item ID Description	Approximate Quantity and Units	Unit Price	Bid Amount
0220	646.6020 Marking Stop Line Epoxy 12-Inch	116.000 LF	_____.	_____.
0222	646.6220 Marking Yield Line Epoxy 18-Inch	10.000 EACH	_____.	_____.
0224	646.6320 Marking Dotted Extension Epoxy 18-Inch	56.000 LF	_____.	_____.
0226	646.7120 Marking Diagonal Epoxy 12-Inch	34.000 LF	_____.	_____.
0228	646.7420 Marking Crosswalk Epoxy Transverse Line 6-Inch	1,829.000 LF	_____.	_____.
0230	646.7520 Marking Crosswalk Epoxy Block Style 24-Inch	80.000 LF	_____.	_____.
0232	646.8120 Marking Curb Epoxy	39.000 LF	_____.	_____.
0234	646.8220 Marking Island Nose Epoxy	6.000 EACH	_____.	_____.
0236	649.0150 Temporary Marking Line Removable Tape 4-Inch	416.000 LF	_____.	_____.
0238	650.4000 Construction Staking Storm Sewer	79.000 EACH	_____.	_____.
0240	650.4500 Construction Staking Subgrade	2,907.000 LF	_____.	_____.
0242	650.5000 Construction Staking Base	421.000 LF	_____.	_____.
0244	650.5500 Construction Staking Curb Gutter and Curb & Gutter	4,469.000 LF	_____.	_____.
0246	650.7000 Construction Staking Concrete Pavement	2,907.000 LF	_____.	_____.
0248	650.8500 Construction Staking Electrical Installations (project) 01. 4986-00-25	LS	LUMP SUM	_____.



Proposal Schedule of Items

Page 9 of 17

Proposal ID: 20220208029 Project(s): 4986-00-25

Federal ID(s): WISC 2022179

SECTION: 0001

Roadway Items

Alt Set ID:

Alt Mbr ID:

Proposal Line Number	Item ID Description	Approximate Quantity and Units	Unit Price	Bid Amount
0250	650.9000 Construction Staking Curb Ramps	52.000 EACH	_____.	_____.
0252	650.9910 Construction Staking Supplemental Control (project) 01. 4986-00-25	LS	LUMP SUM	_____.
0254	650.9920 Construction Staking Slope Stakes	3,220.000 LF	_____.	_____.
0256	652.0225 Conduit Rigid Nonmetallic Schedule 40 2-Inch	6,458.000 LF	_____.	_____.
0258	652.0235 Conduit Rigid Nonmetallic Schedule 40 3-Inch	127.000 LF	_____.	_____.
0260	652.0325 Conduit Rigid Nonmetallic Schedule 80 2-Inch	1,685.000 LF	_____.	_____.
0262	652.0335 Conduit Rigid Nonmetallic Schedule 80 3-Inch	716.000 LF	_____.	_____.
0264	652.0800 Conduit Loop Detector	1,388.000 LF	_____.	_____.
0266	653.0140 Pull Boxes Steel 24x42-Inch	11.000 EACH	_____.	_____.
0268	653.0164 Pull Boxes Non-Conductive 24x42-Inch	30.000 EACH	_____.	_____.
0270	654.0101 Concrete Bases Type 1	3.000 EACH	_____.	_____.
0272	654.0102 Concrete Bases Type 2	4.000 EACH	_____.	_____.
0274	654.0105 Concrete Bases Type 5	4.000 EACH	_____.	_____.
0276	654.0217 Concrete Control Cabinet Bases Type 9 Special	1.000 EACH	_____.	_____.
0278	654.0230 Concrete Control Cabinet Bases Type L30	1.000 EACH	_____.	_____.



Proposal Schedule of Items

Page 10 of 17

Proposal ID: 20220208029 Project(s): 4986-00-25

Federal ID(s): WISC 2022179

SECTION: 0001

Roadway Items

Alt Set ID:

Alt Mbr ID:

Proposal Line Number	Item ID Description	Approximate Quantity and Units	Unit Price	Bid Amount
0280	655.0210 Cable Traffic Signal 3-14 AWG	192.000 LF	_____.	_____.
0282	655.0240 Cable Traffic Signal 7-14 AWG	332.000 LF	_____.	_____.
0284	655.0270 Cable Traffic Signal 15-14 AWG	1,791.000 LF	_____.	_____.
0286	655.0305 Cable Type UF 2-12 AWG Grounded	779.000 LF	_____.	_____.
0288	655.0515 Electrical Wire Traffic Signals 10 AWG	2,267.000 LF	_____.	_____.
0290	655.0610 Electrical Wire Lighting 12 AWG	6,277.000 LF	_____.	_____.
0292	655.0625 Electrical Wire Lighting 6 AWG	16,584.000 LF	_____.	_____.
0294	655.0700 Loop Detector Lead In Cable	2,172.000 LF	_____.	_____.
0296	655.0800 Loop Detector Wire	3,820.000 LF	_____.	_____.
0298	656.0200 Electrical Service Meter Breaker Pedestal (location) 01. Military Rd & Western Ave	LS	LUMP SUM	_____.
0300	656.0200 Electrical Service Meter Breaker Pedestal (location) 02. STA. 1+51'C	LS	LUMP SUM	_____.
0302	657.0100 Pedestal Bases	3.000 EACH	_____.	_____.
0304	657.0255 Transformer Bases Breakaway 11 1/2- Inch Bolt Circle	8.000 EACH	_____.	_____.
0306	657.0305 Poles Type 2	4.000 EACH	_____.	_____.
0308	657.0322 Poles Type 5-Aluminum	4.000 EACH	_____.	_____.



Proposal Schedule of Items

Page 11 of 17

Proposal ID: 20220208029 Project(s): 4986-00-25

Federal ID(s): WISC 2022179

SECTION: 0001

Roadway Items

Alt Set ID:

Alt Mbr ID:

Proposal Line Number	Item ID Description	Approximate Quantity and Units	Unit Price	Bid Amount
0310	657.0420 Traffic Signal Standards Aluminum 13-FT	2.000 EACH	_____.	_____.
0312	657.0430 Traffic Signal Standards Aluminum 10-FT	1.000 EACH	_____.	_____.
0314	657.0590 Trombone Arms 20-FT	4.000 EACH	_____.	_____.
0316	657.0610 Luminaire Arms Single Member 4 1/2-Inch Clamp 6-FT	4.000 EACH	_____.	_____.
0318	658.0173 Traffic Signal Face 3S 12-Inch	12.000 EACH	_____.	_____.
0320	658.0416 Pedestrian Signal Face 16-Inch	8.000 EACH	_____.	_____.
0322	658.5069 Signal Mounting Hardware (location) 01. Military Rd & Western Ave	LS	LUMP SUM	_____.
0324	659.2130 Lighting Control Cabinets 120/240 30-Inch	1.000 EACH	_____.	_____.
0326	670.0100 Field System Integrator	LS	LUMP SUM	_____.
0328	678.0500 Communication System Testing	LS	LUMP SUM	_____.
0330	690.0150 Sawing Asphalt	919.000 LF	_____.	_____.
0332	690.0250 Sawing Concrete	823.000 LF	_____.	_____.
0334	715.0720 Incentive Compressive Strength Concrete Pavement	3,710.000 DOL	1.00000	3,710.00
0336	740.0440 Incentive IRI Ride	2,202.000 DOL	1.00000	2,202.00
0338	ASP.1T0A On-the-Job Training Apprentice at \$5.00/HR	2,000.000 HRS	5.00000	10,000.00



Proposal Schedule of Items

Page 12 of 17

Proposal ID: 20220208029 Project(s): 4986-00-25

Federal ID(s): WISC 2022179

SECTION: 0001

Roadway Items

Alt Set ID:

Alt Mbr ID:

Proposal Line Number	Item ID Description	Approximate Quantity and Units	Unit Price	Bid Amount
0340	ASP.1T0G On-the-Job Training Graduate at \$5.00/HR	1,320.000 HRS	5.00000	6,600.00
0342	SPV.0060 Special 01. Remove Ex. Sanitary Manhole	14.000 EACH	_____.	_____.
0344	SPV.0060 Special 02. Remove Ex. Water Valve Box	24.000 EACH	_____.	_____.
0346	SPV.0060 Special 03. Remove Ex. Hydrant	4.000 EACH	_____.	_____.
0348	SPV.0060 Special 04. Adjust Ex. Valve Box	2.000 EACH	_____.	_____.
0350	SPV.0060 Special 05. Adjust Ex. Curb Stop Box	2.000 EACH	_____.	_____.
0352	SPV.0060 Special 06. Sanitary Manhole 4-FT Diameter	15.000 EACH	_____.	_____.
0354	SPV.0060 Special 07. Sanitary Manhole 5-FT Diameter	1.000 EACH	_____.	_____.
0356	SPV.0060 Special 08. Sanitary Manhole 8-FT Diameter	1.000 EACH	_____.	_____.
0358	SPV.0060 Special 09. Adjust Existing Sanitary Manhole	4.000 EACH	_____.	_____.
0360	SPV.0060 Special 10. Sanitary Sewer Plug 12-Inch	1.000 EACH	_____.	_____.
0362	SPV.0060 Special 11. Connect To Existing Sanitary Sewer (All Sizes Except 27-Inch)	9.000 EACH	_____.	_____.
0364	SPV.0060 Special 12. Connect To Existing 27-Inch Sanitary Sewer	2.000 EACH	_____.	_____.
0366	SPV.0060 Special 13. Water Valve & Box 4-Inch	2.000 EACH	_____.	_____.
0368	SPV.0060 Special 14. Water Valve & Box 6-Inch	10.000 EACH	_____.	_____.



Proposal Schedule of Items

Page 13 of 17

Proposal ID: 20220208029 Project(s): 4986-00-25

Federal ID(s): WISC 2022179

SECTION: 0001

Roadway Items

Alt Set ID:

Alt Mbr ID:

Proposal Line Number	Item ID Description	Approximate Quantity and Units	Unit Price	Bid Amount
0370	SPV.0060 Special 15. Water Valve & Box 8-Inch	7.000 EACH	_____.	_____.
0372	SPV.0060 Special 16. Water Valve & Box 10-Inch	3.000 EACH	_____.	_____.
0374	SPV.0060 Special 17. Water Valve & Box 12-Inch	8.000 EACH	_____.	_____.
0376	SPV.0060 Special 18. Fire Hydrant	6.000 EACH	_____.	_____.
0378	SPV.0060 Special 19. Cross 12"X6"	1.000 EACH	_____.	_____.
0380	SPV.0060 Special 20. Cross 12"X10"	1.000 EACH	_____.	_____.
0382	SPV.0060 Special 21. Tees 6"X6"X6"	3.000 EACH	_____.	_____.
0384	SPV.0060 Special 22. Tees 8"X6"X8"	3.000 EACH	_____.	_____.
0386	SPV.0060 Special 23. Tees 10"X8"X10"	1.000 EACH	_____.	_____.
0388	SPV.0060 Special 24. Tees 10"X10"X10"	1.000 EACH	_____.	_____.
0390	SPV.0060 Special 25. Tees 12"X4"X12"	2.000 EACH	_____.	_____.
0392	SPV.0060 Special 26. Tees 12"X6"X12"	3.000 EACH	_____.	_____.
0394	SPV.0060 Special 27. Tees 12"X8"X12"	3.000 EACH	_____.	_____.
0396	SPV.0060 Special 28. Tees 12"X12"X12"	3.000 EACH	_____.	_____.
0398	SPV.0060 Special 29. Bend 45-Degree 4-Inch	2.000 EACH	_____.	_____.
0400	SPV.0060 Special 30. Bend 22.5-Degree 6-Inch	3.000 EACH	_____.	_____.
0402	SPV.0060 Special 31. Bend 45-Degree 6-Inch	5.000 EACH	_____.	_____.



Proposal Schedule of Items

Page 14 of 17

Proposal ID: 20220208029 Project(s): 4986-00-25

Federal ID(s): WISC 2022179

SECTION: 0001

Roadway Items

Alt Set ID:

Alt Mbr ID:

Proposal Line Number	Item ID Description	Approximate Quantity and Units	Unit Price	Bid Amount
0404	SPV.0060 Special 32. Bend 90-Degree 6-Inch	2.000 EACH	_____.	_____.
0406	SPV.0060 Special 33. Bend 45-Degree 8-Inch	6.000 EACH	_____.	_____.
0408	SPV.0060 Special 34. Bend 90-Degree 8-Inch	1.000 EACH	_____.	_____.
0410	SPV.0060 Special 35. Bend 45-Degree 10-Inch	4.000 EACH	_____.	_____.
0412	SPV.0060 Special 36. Bend 90-Degree 10-Inch	1.000 EACH	_____.	_____.
0414	SPV.0060 Special 37. Bend 11.25-Degree 12-Inch	1.000 EACH	_____.	_____.
0416	SPV.0060 Special 38. Bend 45-Degree 12-Inch	4.000 EACH	_____.	_____.
0418	SPV.0060 Special 39. Bend 90-Degree 12-Inch	1.000 EACH	_____.	_____.
0420	SPV.0060 Special 40. Reducer 12"X8"	2.000 EACH	_____.	_____.
0422	SPV.0060 Special 41. Plug 6-Inch	2.000 EACH	_____.	_____.
0424	SPV.0060 Special 42. Plug 10-Inch	2.000 EACH	_____.	_____.
0426	SPV.0060 Special 43. Plug 12-Inch	1.000 EACH	_____.	_____.
0428	SPV.0060 Special 44. Connect To Existing 4-Inch Watermain	1.000 EACH	_____.	_____.
0430	SPV.0060 Special 45. Connect to Existing 6-Inch Watermain	5.000 EACH	_____.	_____.
0432	SPV.0060 Special 46. Connect to Existing 8-Inch Watermain	6.000 EACH	_____.	_____.
0434	SPV.0060 Special 47. Connect to Existing 10-Inch Watermain	1.000 EACH	_____.	_____.



Proposal Schedule of Items

Page 15 of 17

Proposal ID: 20220208029 Project(s): 4986-00-25

Federal ID(s): WISC 2022179

SECTION: 0001

Roadway Items

Alt Set ID:

Alt Mbr ID:

Proposal Line Number	Item ID Description	Approximate Quantity and Units	Unit Price	Bid Amount
0436	SPV.0060 Special 48. Connect to Existing 12-Inch Watermain	2.000 EACH	_____.	_____.
0438	SPV.0060 Special 49. Sacrificial Anode Bag	8.000 EACH	_____.	_____.
0440	SPV.0060 Special 50. Corporation, Curb Stop, Box, Saddle & Union 1-1/4 Inch	17.000 EACH	_____.	_____.
0442	SPV.0060 Special 51. Corporation, Curb Stop, Box, Saddle & Union 1-1/2 Inch	1.000 EACH	_____.	_____.
0444	SPV.0060 Special 52. Traffic Signal Control Cabinet and Controller	1.000 EACH	_____.	_____.
0446	SPV.0060 Special 53. Audible-Tactile Pedestrian Push Button Unit	8.000 EACH	_____.	_____.
0448	SPV.0060 Special 54. Ornamental Street Light	16.000 EACH	_____.	_____.
0450	SPV.0060 Special 55. Cobra Head Street Light	5.000 EACH	_____.	_____.
0452	SPV.0060 Special 56. Fiber Optic Access Box	10.000 EACH	_____.	_____.
0454	SPV.0060 Special 57. Cobra Head Street Light - Fixture Only	4.000 EACH	_____.	_____.
0456	SPV.0060 Special 58. Management of Petroleum Contaminated Water	1.000 EACH	_____.	_____.
0458	SPV.0060 Special 59. Salvage and Reinstall Flashing Light	2.000 EACH	_____.	_____.
0460	SPV.0060 Special 60. Remove and Salvage Signs	78.000 EACH	_____.	_____.
0462	SPV.0060 Special 61. Remove, Salvage & Reinstall GPS Preemption Detector (Military Road & Western	1.000 EACH	_____.	_____.



Proposal Schedule of Items

Page 16 of 17

Proposal ID: 20220208029 Project(s): 4986-00-25

Federal ID(s): WISC 2022179

SECTION: 0001

Roadway Items

Alt Set ID:

Alt Mbr ID:

Proposal Line Number	Item ID Description	Approximate Quantity and Units	Unit Price	Bid Amount
0464	SPV.0060 Special 62. Remove & Salvage Traffic Signal Equipment (Military Road & 9th St)	1.000 EACH	_____.	_____.
0466	SPV.0060 Special 63. Remove & Salvage Traffic Signal Equipment (Military Road & Western Ave)	1.000 EACH	_____.	_____.
0468	SPV.0060 Special 64. Temporary Water Service Project 4986-00-25	1.000 EACH	_____.	_____.
0470	SPV.0060 Special 65. Bypass Pumping 27-Inch Sanitary Interceptor Project 4986-00-25	1.000 EACH	_____.	_____.
0472	SPV.0085 Special 01. Low Maintenance Seed Mix	1.610 LB	_____.	_____.
0474	SPV.0090 Special 01. Sanitary Lateral 6-Inch	1,445.000 LF	_____.	_____.
0476	SPV.0090 Special 02. Polyethylene Water Service 1-1/4 Inch (C.T.S.)	565.000 LF	_____.	_____.
0478	SPV.0090 Special 03. Polyethylene Water Service 1-1/2 Inch (C.T.S.)	35.000 LF	_____.	_____.
0480	SPV.0090 Special 04. Sanitary Sewer Pipe 8-Inch	2,480.000 LF	_____.	_____.
0482	SPV.0090 Special 05. Sanitary Sewer Pipe 10-Inch	30.000 LF	_____.	_____.
0484	SPV.0090 Special 06. Sanitary Sewer Pipe 12-Inch	175.000 LF	_____.	_____.
0486	SPV.0090 Special 07. Sanitary Sewer Pipe 27-Inch	210.000 LF	_____.	_____.
0488	SPV.0090 Special 08. PVC Water Main 4-Inch	90.000 LF	_____.	_____.
0490	SPV.0090 Special 09. PVC Water Main 6-Inch	385.000 LF	_____.	_____.



Proposal Schedule of Items

Page 17 of 17

Proposal ID: 20220208029 Project(s): 4986-00-25

Federal ID(s): WISC 2022179

SECTION: 0001

Roadway Items

Alt Set ID:

Alt Mbr ID:

Proposal Line Number	Item ID Description	Approximate Quantity and Units	Unit Price	Bid Amount
0492	SPV.0090 Special 10. PVC Water Main 8-Inch	305.000 LF	_____.	_____.
0494	SPV.0090 Special 11. PVC Water Main 10-Inch	365.000 LF	_____.	_____.
0496	SPV.0090 Special 12. PVC Water Main 12-Inch	2,220.000 LF	_____.	_____.
0498	SPV.0090 Special 13. Temporary 2-Inch Blow Off	2.000 LF	_____.	_____.
0500	SPV.0090 Special 14. Concrete Curb and Gutter 4-Inch Sloped 30-Inch Type A Modified	329.000 LF	_____.	_____.
0502	SPV.0090 Special 15. Storm Sewer Laterals	362.000 LF	_____.	_____.
0504	SPV.0090 Special 16. Sawing Curb Head	9.000 LF	_____.	_____.
0506	SPV.0165 Special 01. Insulation Board 2-Inch	1,550.000 SF	_____.	_____.
0508	SPV.0180 Special 01. Hydro Mulch	5,138.000 SY	_____.	_____.
0510	SPV.0195 Special 01. Contaminated Soil Management	300.000 TON	_____.	_____.
Section: 0001			Total:	_____.
			Total Bid:	_____.

PLEASE ATTACH ADDENDA HERE



Wisconsin Department of Transportation

January 31, 2022

**Division of Transportation Systems
Development**

Bureau of Project Development
4822 Madison Yards Way, 4th Floor South
Madison, WI 53705

Telephone: (608) 266-1631

Facsimile (FAX): (608) 266-8459

NOTICE TO ALL CONTRACTORS:

Federal Wage Rate Addendum #01

Letting of February 8, 2022

Attached is a copy of the revised WI 10 Highway Davis Bacon Prevailing Wage Rates that are included in proposals 04 – 10, 13 – 19, 21 – 24, 26, 27, 29 – 32, 34 – 37, 39, 41 – 43, 45, 47, and 50 – 52; WI 8 Heavy (Sewer & Water Line & Tunnel) Davis Bacon Prevailing Wage Rates that are included in proposals 04, 15, and 29; and WI 15 Heavy Davis Bacon Prevailing Wage Rates that are included in proposal 10. These wage rates are effective for all proposals they are included in in the February 8, 2022 letting. The updated wage rates are dated January 21, 2022 and are effective on or after January 31, 2022.

The responsibility for notifying potential subcontractors and suppliers of these changes remains with the prime contractors.

Sincerely,

Mike Coleman

Proposal Development Specialist
Proposal Management Section

"General Decision Number: WI20220010 01/21/2022

Superseded General Decision Number: WI20210010

State: Wisconsin

Construction Type: Highway

Counties: Wisconsin Statewide.

HIGHWAY, AIRPORT RUNWAY & TAXIWAY CONSTRUCTION PROJECTS (does not include bridges over navigable waters; tunnels; buildings in highway rest areas; and railroad construction)

Note: Contracts subject to the Davis-Bacon Act are generally required to pay at least the applicable minimum wage rate required under Executive Order 14026 or Executive Order 13658. Please note that these Executive Orders apply to covered contracts entered into by the federal government that are subject to the Davis-Bacon Act itself, but do not apply to contracts subject only to the Davis-Bacon Related Acts, including those set forth at 29 CFR 5.1(a)(2)-(60).

If the contract is entered into on or after January 30, 2022, or the contract is renewed or extended (e.g., an option is exercised) on or after January 30, 2022, Executive Order 14026 generally applies to the contract. The contractor must pay all covered workers at least \$15.00 per hour (or the applicable wage rate listed on this wage determination, if it is higher) for all hours spent performing on that contract in 2022.

If the contract was awarded on or between January 1, 2015 and January 29, 2022, and the contract is not renewed or extended on or after January 30, 2022, Executive Order 13658 generally applies to the contract. The contractor must pay all covered workers at least \$11.25 per hour (or the applicable wage rate listed on this wage determination, if it is higher) for all hours spent performing on that contract in 2022.

The applicable Executive Order minimum wage rate will be adjusted annually. If this contract is covered by one of the Executive Orders and a classification considered necessary for performance of work on the contract does not appear on this wage determination, the contractor must still submit a conformance request.

Additional information on contractor requirements and worker protections under the Executive Orders is available at www.dol.gov/whd/govcontracts.

Modification Number	Publication Date
0	01/07/2022
1	01/21/2022

BRWI0001-002 06/01/2020

CRAWFORD, JACKSON, JUNEAU, LA CROSSE, MONROE, TREMPLEAU, AND VERNON COUNTIES

	Rates	Fringes
BRICKLAYER.....	\$ 35.31	24.7 7

BRWI0002-002 06/01/2020

ASHLAND, BAYFIELD, DOUGLAS, AND IRON COUNTIES

	Rates	Fringes
BRICKLAYER.....	\$ 42.77	23.47

BRWI0002-005 06/01/2020

ADAMS, ASHLAND, BARRON, BROWN, BURNETT, CALUMET, CHIPPEWA,
CLARK, COLUMBIA, DODGE, DOOR, DUNN, FLORENCE, FOND DU LAC,
FOREST, GREEN LAKE, IRON, JEFFERSON, KEWAUNEE, LANGLADE,
LINCOLN, MANITOWOC, MARATHON, MARINETTE, MARQUETTE, MENOMINEE,
OCONTO, ONEIDA, OUTAGAMIE, POLK, PORTAGE, RUSK, ST CROIX, SAUK,
SHAWANO, SHEBOYGAN, TAYLOR, VILAS, WALWORTH, WAUPACA, WAUSHARA,
WINNEBAGO, AND WOOD COUNTIES

	Rates	Fringes
CEMENT MASON/CONCRETE FINISHER...	\$ 36.68	23.40

BRWI0003-002 06/01/2020

BROWN, DOOR, FLORENCE, KEWAUNEE, MARINETTE, AND OCONTO COUNTIES

	Rates	Fringes
BRICKLAYER.....	\$ 35.68	24.40

BRWI0004-002 06/01/2020

KENOSHA, RACINE, AND WALWORTH COUNTIES

	Rates	Fringes
BRICKLAYER.....	\$ 39.90	25.53

BRWI0006-002 06/01/2020

ADAMS, CLARK, FOREST, LANGLADE, LINCOLN, MARATHON, MENOMINEE,
ONEIDA, PORTAGE, PRICE, TAYLOR, VILAS AND WOOD COUNTIES

	Rates	Fringes
BRICKLAYER.....	\$ 36.60	23.48

BRWI0007-002 06/01/2020

GREEN, LAFAYETTE, AND ROCK COUNTIES

	Rates	Fringes
BRICKLAYER.....	\$ 37.07	24.72

BRWI0008-002 06/01/2020

MILWAUKEE, OZAUKEE, WASHINGTON, AND WAUKESHA COUNTIES

	Rates	Fringes
BRICKLAYER.....	\$ 40.75	24.32

BRWI0011-002 06/01/2020

CALUMET, FOND DU LAC, MANITOWOC, AND SHEBOYGAN COUNTIES

	Rates	Fringes
BRICKLAYER.....	\$ 35.68	24.40

BRWI0019-002 06/01/2020

BARRON, BUFFALO, BURNETT, CHIPPEWA, DUNN, EAU CLAIRE, PEPIN,
PIERCE, POLK, RUSK, ST. CROIX, SAWYER AND WASHBURN COUNTIES

	Rates	Fringes
BRICKLAYER.....	\$ 34.86	25.22

BRWI0034-002 06/01/2020

COLUMBIA AND SAUK COUNTIES

	Rates	Fringes
BRICKLAYER.....	\$ 37.36	24.43

CARP0087-001 05/01/2016

BURNETT (W. of Hwy 48), PIERCE (W. of Hwy 29), POLK (W. of Hwys
35, 48 & 65), AND ST. CROIX (W. of Hwy 65) COUNTIES

	Rates	Fringes
Carpenter & Piledrivermen.....	\$ 36.85	18.39

CARP0252-002 06/01/2016

ADAMS, BARRON, BAYFIELD (Eastern 2/3), BROWN, BUFFALO,
BURNETT (E. of Hwy 48), CALUMET, CHIPPEWA, CLARK, COLUMBIA,
CRAWFORD, DANE, DODGE, DOOR, DUNN, EAU CLAIRE, FLORENCE (except
area bordering Michigan State Line), FOND DU LAC, FOREST,
GRANT, GREEN, GREEN LAKE, IOWA, IRON, JACKSON, JEFFERSON,
JUNEAU, KEWAUNEE, LA CROSSE, LAFAYETTE, LANGLADE, LINCOLN,
MANITOWOC, MARATHON, MARINETTE (except N.E. corner), MARQUETTE,
MENOMINEE, MONROE, OCONTO, ONEIDA, OUTAGAMIE, PEPIN, PIERCE (E.
of Hwys 29 & 65), POLK (E. of Hwys 35, 48 & 65), PORTAGE,
PRICE, RICHLAND, ROCK, RUSK, SAUK, SAWYER, SHAWANO, SHEBOYGAN,
ST CROIX (E. of Hwy 65), TAYLOR, TREMPLEAU, VERNON, VILAS,
WALWORTH, WASHBURN, WAUPACA, WAUSHARA, WINNEBAGO, AND WOOD
COUNTIES

	Rates	Fringes
CARPENTER		
CARPENTER.....	\$ 33.56	18.00
MILLWRIGHT.....	\$ 35.08	18.35
PILEDRIIVER.....	\$ 34.12	18.00

CARP0252-010 06/01/2016

ASHLAND COUNTY

	Rates	Fringes
Carpenters		
Carpenter.....	\$ 33.56	18.00
Millwright.....	\$ 35.08	18.35
Pile Driver.....	\$ 34.12	18.00

 CARP0264-003 06/01/2016

KENOSHA, MILWAUKEE, OZAUKEE, RACINE, WAUKESHA, AND WASHINGTON
 COUNTIES

	Rates	Fringes
CARPENTER.....	\$ 35.78	22.11

 CARP0361-004 05/01/2018

BAYFIELD (West of Hwy 63) AND DOUGLAS COUNTIES

	Rates	Fringes
CARPENTER.....	\$ 36.15	20.43

 CARP2337-001 06/01/2016

ZONE A: MILWAUKEE, OZAUKEE, WAUKESHA AND WASHINGTON

ZONE B: KENOSHA & RACINE

	Rates	Fringes
PILEDRIVERMAN		
Zone A.....	\$ 31.03	22.69
Zone B.....	\$ 31.03	22.69

 * ELEC0014-002 12/26/2021

ASHLAND, BARRON, BAYFIELD, BUFFALO, BURNETT, CHIPPEWA, CLARK
 (except Maryville, Colby, Unity, Sherman, Fremont, Lynn &
 Sherwood), CRAWFORD, DUNN, EAU CLAIRE, GRANT, IRON, JACKSON, LA
 CROSSE, MONROE, PEPIN, PIERCE, POLK, PRICE, RICHLAND, RUSK, ST
 CROIX, SAWYER, TAYLOR, TREMPLEAU, VERNON, AND WASHBURN
 COUNTIES

	Rates	Fringes
Electricians:.....	\$ 37.83	21.89

 ELEC0014-007 05/30/2021

REMAINING COUNTIES

	Rates	Fringes
Teledata System Installer		
Installer/Technician.....	\$ 28.50	15.92

Low voltage construction, installation, maintenance and
 removal of teledata facilities (voice, data, and video)
 including outside plant, telephone and data inside wire,
 interconnect, terminal equipment, central offices, PABX,

fiber optic cable and equipment, micro waves, V-SAT, bypass, CATV, WAN (wide area networks), LAN (local area networks), and ISDN (integrated systems digital network).

ELEC0127-002 06/01/2020

KENOSHA COUNTY

	Rates	Fringes
Electricians:.....	\$ 41.62	30%+12.70

ELEC0158-002 05/30/2021

BROWN, DOOR, KEWAUNEE, MANITOWOC (except Schleswig), MARINETTE(Wausuakee and area South thereof), OCONTO, MENOMINEE (East of a line 6 miles West of the West boundary of Oconto County), SHAWANO (Except Area North of Townships of Aniwa and Hutchins) COUNTIES

	Rates	Fringes
ELECTRICIAN.....	\$ 36.14	29.75%+10.26

ELEC0159-003 05/30/2021

COLUMBIA, DANE, DODGE (Area West of Hwy 26, except Chester and Emmet Townships), GREEN, LAKE (except Townships of Berlin, Seneca, and St. Marie), IOWA, MARQUETTE (except Townships of Neshkoka, Crystal Lake, Newton, and Springfield), and SAUK COUNTIES

	Rates	Fringes
ELECTRICIAN.....	\$ 43.38	23.13

ELEC0219-004 06/01/2019

FLORENCE COUNTY (Townships of Aurora, Commonwealth, Fern, Florence and Homestead) AND MARINETTE COUNTY (Township of Niagara)

	Rates	Fringes
Electricians:		
Electrical contracts over \$180,000.....	\$ 33.94	21.80
Electrical contracts under \$180,000.....	\$ 31.75	21.73

* ELEC0242-005 05/30/2021

DOUGLAS COUNTY

	Rates	Fringes
Electricians:.....	\$ 41.37	69.25%

ELEC0388-002 06/01/2020

ADAMS, CLARK (Colby, Freemont, Lynn, Mayville, Sherman,

Sherwood, Unity), FOREST, JUNEAU, LANGLADE, LINCOLN, MARATHON, MARINETTE (Beecher, Dunbar, Goodman & Pembine), MENOMINEE (Area West of a line 6 miles West of the West boundary of Oconto County), ONEIDA, PORTAGE, SHAWANO (Aniwa and Hutchins), VILAS AND WOOD COUNTIES

	Rates	Fringes
Electricians:.....	\$ 34.85	26%+11.20

ELEC0430-002 06/01/2021		

RACINE COUNTY (Except Burlington Township)

	Rates	Fringes
Electricians:.....	\$ 43.45	24.89

ELEC0494-005 06/01/2021		

MILWAUKEE, OZAUKEE, WASHINGTON, AND WAUKESHA COUNTIES

	Rates	Fringes
Electricians:.....	\$ 44.39	25.67

ELEC0494-006 06/01/2021		

CALUMET (Township of New Holstein), DODGE (East of Hwy 26 including Chester Township), FOND DU LAC, MANITOWOC (Schleswig), and SHEBOYGAN COUNTIES

	Rates	Fringes
Electricians:.....	\$ 37.91	22.74

ELEC0494-013 06/01/2021		

DODGE (East of Hwy 26 including Chester Twp, excluding Emmet Twp), FOND DU LAC (Except Waupun), MILWAUKEE, OZAUKEE, MANITOWOC (Schleswig), WASHINGTON, AND WAUKESHA COUNTIES

	Rates	Fringes
Sound & Communications		
Installer.....	\$ 22.39	18.80
Technician.....	\$ 32.49	20.26

Installation, testing, maintenance, operation and servicing of all sound, intercom, telephone interconnect, closed circuit TV systems, radio systems, background music systems, language laboratories, electronic carillon, antenna distribution systems, clock and program systems and low-voltage systems such as visual nurse call, audio/visual nurse call systems, doctors entrance register systems. Includes all wire and cable carrying audio, visual, data, light and radio frequency signals. Includes the installation of conduit, wiremold, or raceways in existing structures that have been occupied for six months or more where required for the protection of the wire or cable, but does not mean a complete conduit or raceway system. work covered does not include the installation of conduit,

wiremold or any raceways in any new construction, or the installation of power supply outlets by means of which external electric power is supplied to any of the foregoing equipment or products

ELEC0577-003 06/01/2021

CALUMET (except Township of New Holstein), GREEN LAKE (N. part including Townships of Berlin, St Marie, and Seneca), MARQUETTE (N. part including Townships of Crystal Lake, Neshkoro, Newton, and Springfield), OUTAGAMIE, WAUPACA, WAUSHARA, AND WINNEBAGO COUNTIES

	Rates	Fringes
Electricians:.....	\$ 35.66	29.50%+10.00

ELEC0890-003 06/01/2021

DODGE (Emmet Township only), GREEN, JEFFERSON, LAFAYETTE, RACINE (Burlington Township), ROCK AND WALWORTH COUNTIES

	Rates	Fringes
Electricians:.....	\$ 39.00	25.95%+11.17

ELEC0953-001 06/02/2019

	Rates	Fringes
Line Construction:		
(1) Lineman.....	\$ 47.53	21.43
(2) Heavy Equipment Operator.....	\$ 42.78	19.80
(3) Equipment Operator.....	\$ 38.02	18.40
(4) Heavy Groundman Driver..	\$ 33.27	16.88
(5) Light Groundman Driver..	\$ 30.89	16.11
(6) Groundsman.....	\$ 26.14	14.60

ENGI0139-005 06/01/2020

	Rates	Fringes
Power Equipment Operator		
Group 1.....	\$ 41.62	23.80
Group 2.....	\$ 41.12	23.80
Group 3.....	\$ 40.62	23.80
Group 4.....	\$ 40.36	23.80
Group 5.....	\$ 40.07	23.80
Group 6.....	\$ 34.17	23.80

HAZARDOUS WASTE PREMIUMS:

EPA Level ""A"" protection - \$3.00 per hour
EPA Level ""B"" protection - \$2.00 per hour
EPA Level ""C"" protection - \$1.00 per hour

POWER EQUIPMENT OPERATORS CLASSIFICATIONS

GROUP 1: Cranes, tower cranes, and derricks with or without attachments with a lifting capacity of over 100 tons; or cranes, tower cranes, and derricks with boom, leads and/or jib lengths measuring 176 feet or longer.

GROUP 2: Cranes, tower cranes and derricks with or without attachments with a lifting capacity of 100 tons or less; or cranes, tower cranes, and derricks with boom, leads, and/or jibs lengths measuring 175 feet or under and Backhoes (excavators) weighing 130,000 lbs and over; caisson rigs; pile driver; dredge operator; dredge engineer; Boat Pilot.

GROUP 3: Mechanic or welder - Heavy duty equipment; cranes with a lifting capacity of 25 tons or under; concrete breaker (manual or remote); vibratory/sonic concrete breaker; concrete laser screed; concrete slipform paver; concrete batch plant operator; concrete pvt. spreader - heavy duty (rubber tired); concrete spreader & distributor; automatic subgrader (concrete); concrete grinder & planing machine; concrete slipform curb & gutter machine; slipform concrete placer; tube finisher; hydro blaster (10,000 psi & over); bridge paver; concrete conveyor system; concrete pump; Rotec type Conveyor; stabilizing mixer (self-propelled); shoulder widener; asphalt plant engineer; bituminous paver; bump cutter & grooving machine; milling machine; screed (bituminous paver); asphalt heater, planer & scarifier; Backhoes (excavators) weighing under 130,000 lbs; grader or motor patrol; tractor (scraper, dozer, pusher, loader); scraper - rubber tired (single or twin engine); endloader; hydraulic backhoe (tractor type); trenching machine; skid rigs; tractor, side boom (heavy); drilling or boring machine (mechanical heavy); roller over 5 tons; percussion or rotary drilling machine; air track; blaster; loading machine (conveyor); tugger; boatmen; winches & A-frames; post driver; material hoist.

GROUP 4: Greaser, roller steel (5 tons or less); roller (pneumatic tired) - self propelled; tractor (mounted or towed compactors & light equipment); shouldering machine; self- propelled chip spreader; concrete spreader; finishing machine; mechanical float; curing machine; power subgrader; joint sawer (multiple blade) belting machine; burlap machine; texturing machine; tractor endloader (rubber tired) - light; jeep digger; forklift; mulcher; launch operator; fireman, environmental burner

GROUP 5: Air compressor; power pack; vibrator hammer and extractor; heavy equipment, leadman; tank car heaters; stump chipper; curb machine operator; Concrete proportioning plants; generators; mudjack operator; rock breaker; crusher or screening plant; screed (milling machine); automatic belt conveyor and surge bin; pug mill operator; Oiler, pump (over 3 inches); Drilling Machine Tender, day light machine

GROUP 6: Off-road material hauler with or without ejector.

 IRON0008-002 06/01/2021

 BROWN, CALUMET, DOOR, FOND DU LAC, KEWAUNEE, MANITOWOC, MARINETTE, OCONTO, OUTAGAMI, SHAWANO, SHEBOYGAN, AND WINNEBAGO COUNTIES:

	Rates	Fringes
IRONWORKER.....	\$ 38.77	28.15

Paid Holidays: New Year's Day, Memorial Day, July 4th, Labor Day, Thanksgiving Day & Christmas Day.

IRON0008-003 06/01/2021

KENOSHA, MILWAUKEE, OZAUKEE, RACINE, WALWORTH (N.E. 2/3),
WASHINGTON, AND WAUKESHA COUNTIES

	Rates	Fringes
IRONWORKER.....	\$ 40.57	28.40

Paid Holidays: New Year's Day, Memorial Day, July 4th, Labor Day, Thanksgiving Day & Christmas Day.

IRON0383-001 06/06/2021

ADAMS, COLUMBIA, CRAWFORD, DANE, DODGE, FLORENCE, FOREST,
GRANT, GREENE, (Excluding S.E. tip), GREEN LAKE, IOWA,
JEFFERSON, JUNEAU, LA CROSSE, LAFAYETTE, LANGLADE, MARATHON,
MARQUETTE, MENOMINEE, MONROE, PORTAGE, RICHLAND, ROCK (Northern
area, vicinity of Edgerton and Milton), SAUK, VERNON, WAUPACA,
WAUSHARA, AND WOOD COUNTIES

	Rates	Fringes
IRONWORKER.....	\$ 37.75	27.06

IRON0498-005 06/01/2021

GREEN (S.E. 1/3), ROCK (South of Edgerton and Milton), and
WALWORTH (S.W. 1/3) COUNTIES:

	Rates	Fringes
IRONWORKER.....	\$ 41.37	44.41

IRON0512-008 06/03/2019

BARRON, BUFFALO, CHIPPEWA, CLARK, DUNN, EAU CLAIRE, JACKSON,
PEPIN, PIERCE, POLK, RUSK, ST CROIX, TAYLOR, AND TREMPLEAU
COUNTIES

	Rates	Fringes
IRONWORKER.....	\$ 37.60	29.40

IRON0512-021 05/03/2021

ASHLAND, BAYFIELD, BURNETT, DOUGLAS, IRON, LINCOLN, ONEIDA,
PRICE, SAWYER, VILAS AND WASHBURN COUNTIES

	Rates	Fringes
IRONWORKER.....	\$ 35.09	31.80

LAB00113-002 06/01/2021

MILWAUKEE AND WAUKESHA COUNTIES

	Rates	Fringes
LABORER		
Group 1.....	\$ 31.40	22.26
Group 2.....	\$ 31.55	22.26
Group 3.....	\$ 31.75	22.26
Group 4.....	\$ 31.90	22.26
Group 5.....	\$ 32.05	22.26
Group 6.....	\$ 27.89	22.26

LABORERS CLASSIFICATIONS

GROUP 1: General Laborer; Tree Trimmer; Conduit Layer; Demolition and Wrecking Laborer; Guard Rail, Fence, and Bridge Builder; Landscaper; Multiplate Culvert Assembler; Stone Handler; Bituminous Worker (Shoveler, Loader, and Utility Man); Batch Truck Dumper or Cement Handler; Bituminous Worker (Dumper, Ironer, Smoother, and Tamper); Concrete Handler

GROUP 2: Air Tool Operator; Joint Sawyer and Filler (Pavement); Vibrator or Tamper Operator (Mechanical Hand Operated); Chain Saw Operator; Demolition Burning Torch Laborer

GROUP 3: Bituminous Worker (Raker and Luteman); Formsetter (Curb, Sidewalk, and Pavement); Strike Off Man

GROUP 4: Line and Grade Specialist

GROUP 5: Blaster and Powderman

GROUP 6: Flagperson; traffic control person

LAB00113-003 06/01/2021

OZAUKEE AND WASHINGTON COUNTIES

	Rates	Fringes
LABORER		
Group 1.....	\$ 30.65	22.26
Group 2.....	\$ 30.75	22.26
Group 3.....	\$ 30.80	22.26
Group 4.....	\$ 31.00	22.26
Group 5.....	\$ 30.85	22.26
Group 6.....	\$ 27.74	22.26

LABORERS CLASSIFICATIONS

GROUP 1: General Laborer; Tree Trimmer; Conduit Layer; Demolition and Wrecking Laborer; Guard Rail, Fence, and Bridge Builder; Landscaper; Multiplate Culvert Assembler; Stone Handler; Bituminous Worker (Shoveler, Loader, and Utility Man); Batch Truck Dumper or Cement Handler; Bituminous Worker (Dumper, Ironer, Smoother, and Tamper); Concrete Handler

GROUP 2: Air Tool Operator; Joint Sawyer and Filler (Pavement); Vibrator or Tamper Operator (Mechanical Hand Operated);

GROUP 3: Bituminous Worker (Raker and Luteman); Formsetter
(Curb, Sidewalk, and Pavement); Strike Off Man

GROUP 4: Line and Grade Specialist

GROUP 5: Blaster; powderman

GROUP 6: Flagperson and Traffic Control Person

LAB00113-011 06/01/2021

KENOSHA AND RACINE COUNTIES

	Rates	Fringes
LABORER		
Group 1.....	\$ 30.46	22.26
Group 2.....	\$ 30.61	22.26
Group 3.....	\$ 30.81	22.26
Group 4.....	\$ 30.78	22.26
Group 5.....	\$ 31.11	22.26
Group 6.....	\$ 27.60	22.26

LABORERS CLASSIFICATIONS:

GROUP 1: General laborer; Tree Trimmer; Conduit Layer;
Demolition and Wrecking Laborer; Guard Rail, Fence, and
Bridge Builder; Landscaper; Multiplate Culvert Assembler;
Stone Handler; Bituminous Worker (Shoveler, Loader, and
Utility Man); Batch Truck Dumper or Cement Handler;
Bituminous worker (Dumper, Ironer, Smoother, and Tamper);
Concrete Handler

GROUP 2: Air Tool Operator; Joint Sawyer and Filler
(Pavement); Vibrator or Tamper Operator (Mechanical Hand
Operated); Chain Saw Operator; Demolition Burning Torch
Laborer

GROUP 3: Bituminous Worker (Raker and Luteman); Formsetter
(Curb, Sidewalk, and Pavement); Strike Off Man

GROUP 4: Line and Grade Specialist

GROUP 5: Blaster and Powderman

GROUP 6: Flagman; traffic control person

LAB00140-002 06/01/2020

ADAMS, ASHLAND, BARRON, BAYFIELD, BROWN, BUFFALO, BURNETT,
CALUMET, CHIPPEWA, CLARK, COLUMBIA, CRAWFORD, DODGE, DOOR,
DOUGLAS, DUNN, EAU CLAIRE, FLORENCE, FOND DU LAC, FOREST,
GRANT, GREEN, GREEN LAKE, IRON, JACKSON, JUNEAU, IOWA,
JEFFERSON, KEWAUNEE, LA CROSSE, LAFAYETTE, LANGLADE, LINCOLN,
MANITOWOC, MARATHON, MARINETTE, MARQUETTE, MENOMINEE, MONROE,
OCONTO, ONEIDA, OUTAGAMIE, PEPIN, PIERCE, POLK, PORTAGE, PRICE,
RICHLAND, ROCK, RUSK, SAUK, SAWYER, SHAWANO, SHEBOYGAN, ST.
CROIX, TAYLOR, TREMPLEAU, VERNON, VILLAS, WALWORTH, WASHBURN,
WAUPACA, WAUSHARA, WINNEBAGO, AND WOOD COUNTIES

Rates	Fringes
-------	---------

LABORER

Group 1.....	\$ 33.72	17.95
Group 2.....	\$ 33.82	17.95
Group 3.....	\$ 33.87	17.95
Group 4.....	\$ 34.07	17.95
Group 5.....	\$ 33.92	17.95
Group 6.....	\$ 30.35	17.95

LABORER CLASSIFICATIONS

GROUP 1: General Laborer; Tree Trimmer; Conduit Layer; Demolition and Wrecking Laborer; Guard Rail, Fence, and Bridge Builder; Landscaper; Multiplate Culvert Assembler; Stone Handler; Bituminous Worker (Shoveler, Loader, and Utility Man); Batch Truck Dumper or Cement Handler; Bituminous Worker (Dumper, Ironer, Smoother and Tamper); Concrete Handler

GROUP 2: Air Tool Operator; Joint Sawyer and Filler (Pavement); Vibrator or Tamper Operator (Mechanical Hand Operated); Chain Saw Operator, Demolition Burning Torch Laborer

GROUP 3: Bituminous Worker (Raker and Luteman); Formsetter (Curb, Sidewalk and Pavement); Strike Off Man

GROUP 4: Line and Grade Specialist

GROUP 5: Blaster; powderman

GROUP 6: Flagperson; Traffic Control

LAB00464-003 06/01/2020

DANE COUNTY

Rates Fringes

LABORER

Group 1.....	\$ 34.00	17.95
Group 2.....	\$ 34.10	17.95
Group 3.....	\$ 34.15	17.95
Group 4.....	\$ 34.35	17.95
Group 5.....	\$ 34.20	17.95
Group 6.....	\$ 30.35	17.95

LABORERS CLASSIFICATIONS:

GROUP 1: General Laborer; Tree Trimmer; Conduit Layer; Demolition and Wrecking Laborer; Guard Rail, Fence, and Bridge Builder; Landscaper; Multiplate Culvert Assembler; Stone Handler; Bituminous Worker (Shoveler, Loader, and Utility Man); Batch Truck Dumper or Cement Handler; Bituminous Worker (Dumper, Ironer, Smoother, and Tamper); Concrete Handler

GROUP 2: Air Tool Operator; Joint Sawyer and Filler (Pavement); Vibrator or Tamper Operator (Mechanical Hand Operated); Chain Saw Operator; Demolition Burning Torch Laborer

GROUP 3: Bituminous Worker (Raker and Luteman); Formsetter (Curb, Sidewalk, and Pavement); Strike Off Man

GROUP 4: Line and Grade Specialist

GROUP 5: Blaster; Powderman

GROUP 6: Flagperson and Traffic Control Person

PAIN0106-008 05/01/2017

ASHLAND, BAYFIELD, BURNETT, AND DOUGLAS COUNTIES

	Rates	Fringes
Painters:		
New:		
Brush, Roller.....	\$ 30.33	17.27
Spray, Sandblast, Steel....	\$ 30.93	17.27
Repaint:		
Brush, Roller.....	\$ 28.83	17.27
Spray, Sandblast, Steel....	\$ 29.43	17.27

PAIN0108-002 06/01/2021

RACINE COUNTY

	Rates	Fringes
Painters:		
Brush, Roller.....	\$ 36.08	20.36
Spray & Sandblast.....	\$ 37.52	23.27

PAIN0259-002 05/01/2008

BARRON, CHIPPEWA, DUNN, EAU CLAIRE, PEPIN, PIERCE, POLK, RUSK,
SAWYER, ST. CROIX, AND WASHBURN COUNTIES

	Rates	Fringes
PAINTER.....	\$ 24.11	12.15

PAIN0259-004 05/01/2015

BUFFALO, CRAWFORD, JACKSON, LA CROSSE, MONROE, TREMPLEAU, AND
VERNON COUNTIES

	Rates	Fringes
PAINTER.....	\$ 22.03	12.45

PAIN0781-002 06/01/2021

JEFFERSON, MILWAUKEE, OZAUKEE, WASHINGTON, AND WAUKESHA COUNTIES

	Rates	Fringes
Painters:		
Bridge.....	\$ 36.70	24.50
Brush.....	\$ 35.95	24.50
Spray & Sandblast.....	\$ 36.70	24.50

PAIN0802-002 06/01/2021

COLUMBIA, DANE, DODGE, GRANT, GREEN, IOWA, LAFAYETTE, RICHLAND,

ROCK, AND SAUK COUNTIES

	Rates	Fringes
PAINTER		
Brush.....	\$ 29.98	18.78

PREMIUM PAY:

Structural Steel, Spray, Bridges = \$1.00 additional per hour.

PAIN0802-003 06/01/2021

ADAMS, BROWN, CALUMET, CLARK, DOOR, FOND DU LAC, FOREST, GREEN LAKE, IRON, JUNEAU, KEWAUNEE, LANGLADE, LINCOLN, MANITOWOC, MARATHON, MARINETTE, MARQUETTE, MENOMINEE, OCONTO, ONEIDA, OUTAGAMIE, PORTAGE, PRICE, SHAWANO, SHEBOYGAN, TAYLOR, VILAS, WAUSHARA, WAUPACA, WINNEBAGO, AND WOOD COUNTIES

	Rates	Fringes
PAINTER.....	\$ 29.98	18.78

PAIN0934-001 06/01/2021

KENOSHA AND WALWORTH COUNTIES

	Rates	Fringes
Painters:		
Brush.....	\$ 36.52	23.27
Spray.....	\$ 37.52	23.27
Structural Steel.....	\$ 36.67	23.27

PAIN1011-002 06/06/2021

FLORENCE COUNTY

	Rates	Fringes
Painters:.....	\$ 26.71	14.38

PLAS0599-010 06/01/2017

	Rates	Fringes
CEMENT MASON/CONCRETE FINISHER		
Area 1.....	\$ 39.46	17.17
Area 2 (BAC).....	\$ 35.07	19.75
Area 3.....	\$ 35.61	19.40
Area 4.....	\$ 34.70	20.51
Area 5.....	\$ 36.27	18.73
Area 6.....	\$ 32.02	22.99

AREA DESCRIPTIONS

AREA 1: BAYFIELD, DOUGLAS, PRICE, SAWYER, AND WASHBURN COUNTIES

AREA 2: ADAMS, ASHLAND, BARRON, BROWN, BURNETT, CALUMET, CHIPPEWA, CLARK, COLUMBIA, DODGE, DOOR, DUNN, FLORENCE, FOND DU LAC, FOREST, GREEN LAKE, IRON, JEFFERSON, KEWAUNEE,

LANGLADE, LINCOLN, MANITOWOC, MARATHON, MARINETTE,
MARQUETTE, MENOMINEE, OCONTO, ONEIDA, OUTAGAMIE, POLK,
PORTAGE, RUSK, ST CROIX, SAUK, SHAWANO, SHEBOYGAN, TAYLOR,
VILAS, WALWORTH, WAUPACA, WAUSHARA, WINNEBAGO, AND WOOD
COUNTIES

AREA 3: BUFFALO, CRAWFORD, EAU CLAIRE, JACKSON, JUNEAU, LA
CROSSE MONROE, PEPIN, PIERCE, RICHLAND, TREMPLEAU, AND
VERNON COUNTIES

AREA 4: MILWAUKEE, OZAUKEE, WASHINGTON, AND WAUKESHA COUNTIES

AREA 5: DANE, GRANT, GREEN, IOWA, LAFAYETTE, AND ROCK
COUNTIES

AREA 6: KENOSHA AND RACINE COUNTIES

TEAM0039-001 06/01/2021

	Rates	Fringes
TRUCK DRIVER		
1 & 2 Axles.....	\$ 32.57	23.81
3 or more Axles; Euclids, Dumpton & Articulated, Truck Mechanic.....	\$ 32.72	23.81

WELL DRILLER.....	\$ 16.52	3.70

WELDERS - Receive rate prescribed for craft performing
operation to which welding is incidental.

=====

Note: Executive Order (EO) 13706, Establishing Paid Sick Leave for Federal Contractors applies to all contracts subject to the Davis-Bacon Act for which the contract is awarded (and any solicitation was issued) on or after January 1, 2017. If this contract is covered by the EO, the contractor must provide employees with 1 hour of paid sick leave for every 30 hours they work, up to 56 hours of paid sick leave each year. Employees must be permitted to use paid sick leave for their own illness, injury or other health-related needs, including preventive care; to assist a family member (or person who is like family to the employee) who is ill, injured, or has other health-related needs, including preventive care; or for reasons resulting from, or to assist a family member (or person who is like family to the employee) who is a victim of, domestic violence, sexual assault, or stalking. Additional information on contractor requirements and worker protections under the EO is available at www.dol.gov/whd/govcontracts.

Unlisted classifications needed for work not included within the scope of the classifications listed may be added after award only as provided in the labor standards contract clauses (29CFR 5.5 (a) (1) (ii)).

The body of each wage determination lists the classification

and wage rates that have been found to be prevailing for the cited type(s) of construction in the area covered by the wage determination. The classifications are listed in alphabetical order of ""identifiers"" that indicate whether the particular rate is a union rate (current union negotiated rate for local), a survey rate (weighted average rate) or a union average rate (weighted union average rate).

Union Rate Identifiers

A four letter classification abbreviation identifier enclosed in dotted lines beginning with characters other than ""SU"" or ""UAVG"" denotes that the union classification and rate were prevailing for that classification in the survey. Example: PLUM0198-005 07/01/2014. PLUM is an abbreviation identifier of the union, which prevailed in the survey for this classification, which in this example would be Plumbers 0198 indicates the local union number or district council number where applicable, i.e., Plumbers Local 0198. The next number, 005 in the example, is an internal number used in processing the wage determination. 07/01/2014 is the effective date of the most current negotiated rate, which in this example is July 1, 2014.

Union prevailing wage rates are updated to reflect all rate changes in the collective bargaining agreement (CBA) governing this classification and rate.

Survey Rate Identifiers

Classifications listed under the ""SU"" identifier indicate that no one rate prevailed for this classification in the survey and the published rate is derived by computing a weighted average rate based on all the rates reported in the survey for that classification. As this weighted average rate includes all rates reported in the survey, it may include both union and non-union rates. Example: SULA2012-007 5/13/2014. SU indicates the rates are survey rates based on a weighted average calculation of rates and are not majority rates. LA indicates the State of Louisiana. 2012 is the year of survey on which these classifications and rates are based. The next number, 007 in the example, is an internal number used in producing the wage determination. 5/13/2014 indicates the survey completion date for the classifications and rates under that identifier.

Survey wage rates are not updated and remain in effect until a new survey is conducted.

Union Average Rate Identifiers

Classification(s) listed under the UAVG identifier indicate that no single majority rate prevailed for those classifications; however, 100% of the data reported for the classifications was union data. EXAMPLE: UAVG-OH-0010 08/29/2014. UAVG indicates that the rate is a weighted union average rate. OH indicates the state. The next number, 0010 in the example, is an internal number used in producing the wage determination. 08/29/2014 indicates the survey completion date for the classifications and rates under that identifier.

A UAVG rate will be updated once a year, usually in January of each year, to reflect a weighted average of the current negotiated/CBA rate of the union locals from which the rate is based.

WAGE DETERMINATION APPEALS PROCESS

1.) Has there been an initial decision in the matter? This can be:

- * an existing published wage determination
- * a survey underlying a wage determination
- * a Wage and Hour Division letter setting forth a position on a wage determination matter
- * a conformance (additional classification and rate) ruling

On survey related matters, initial contact, including requests for summaries of surveys, should be with the Wage and Hour Division National Office Branch of Wage Surveys. If the response from this initial contact is not satisfactory, then the process described in 2.) and 3.) should be followed.

With regard to any other matter not yet ripe for the formal process described here, initial contact should be with the Branch of Construction Wage Determinations. Write to:

Branch of Construction Wage Determinations
Wage and Hour Division
U.S. Department of Labor
200 Constitution Avenue, N.W.
Washington, DC 20210

2.) If the answer to the question in 1.) is yes, then an interested party (those affected by the action) can request review and reconsideration from the Wage and Hour Administrator (See 29 CFR Part 1.8 and 29 CFR Part 7). Write to:

Wage and Hour Administrator
U.S. Department of Labor
200 Constitution Avenue, N.W.
Washington, DC 20210

The request should be accompanied by a full statement of the interested party's position and by any information (wage payment data, project description, area practice material, etc.) that the requestor considers relevant to the issue.

3.) If the decision of the Administrator is not favorable, an interested party may appeal directly to the Administrative Review Board (formerly the Wage Appeals Board). Write to:

Administrative Review Board
U.S. Department of Labor
200 Constitution Avenue, N.W.
Washington, DC 20210

4.) All decisions by the Administrative Review Board are final.

=====

END OF GENERAL DECISION"

"General Decision Number: WI20220008 01/21/2022

Superseded General Decision Number: WI20210008

State: Wisconsin

Construction Types: Heavy (Sewer and Water Line and Tunnel)

Counties: Wisconsin Statewide.

TUNNEL, SEWER & WATER LINE CONSTRUCTION PROJECTS

Note: Contracts subject to the Davis-Bacon Act are generally required to pay at least the applicable minimum wage rate required under Executive Order 14026 or Executive Order 13658. Please note that these Executive Orders apply to covered contracts entered into by the federal government that are subject to the Davis-Bacon Act itself, but do not apply to contracts subject only to the Davis-Bacon Related Acts, including those set forth at 29 CFR 5.1(a)(2)-(60).

If the contract is entered into on or after January 30, 2022, or the contract is renewed or extended (e.g., an option is exercised) on or after January 30, 2022, Executive Order 14026 generally applies to the contract. The contractor must pay all covered workers at least \$15.00 per hour (or the applicable wage rate listed on this wage determination, if it is higher) for all hours spent performing on that contract in 2022.

If the contract was awarded on or between January 1, 2015 and January 29, 2022, and the contract is not renewed or extended on or after January 30, 2022, Executive Order 13658 generally applies to the contract. The contractor must pay all covered workers at least \$11.25 per hour (or the applicable wage rate listed on this wage determination, if it is higher) for all hours spent performing on that contract in 2022.

The applicable Executive Order minimum wage rate will be adjusted annually. If this contract is covered by one of the Executive Orders and a classification considered necessary for performance of work on the contract does not appear on this wage determination, the contractor must still submit a conformance request.

Additional information on contractor requirements and worker protections under the Executive Orders is available at www.dol.gov/whd/govcontracts.

Modification Number	Publication Date
0	01/07/2022
1	01/21/2022

BRWI0001-002 06/01/2020

CRAWFORD, JACKSON, JUNEAU, LA CROSSE, MONROE, TREMPLEAU, AND VERNON COUNTIES

	Rates	Fringes
BRICKLAYER.....	\$ 35.31	24.7 7

BRWI0002-002 06/01/2020

ASHLAND, BAYFIELD, DOUGLAS, AND IRON COUNTIES

	Rates	Fringes
BRICKLAYER.....	\$ 42.77	23.47

BRWI0002-005 06/01/2020		

ADAMS, ASHLAND, BARRON, BROWN, BURNETT, CALUMET, CHIPPEWA,
CLARK, COLUMBIA, DODGE, DOOR, DUNN, FLORENCE, FOND DU LAC,
FOREST, GREEN LAKE, IRON, JEFFERSON, KEWAUNEE, LANGLADE,
LINCOLN, MANITOWOC, MARATHON, MARINETTE, MARQUETTE, MENOMINEE,
OCONTO, ONEIDA, OUTAGAMIE, POLK, PORTAGE, RUSK, ST CROIX, SAUK,
SHAWANO, SHEBOYGAN, TAYLOR, VILAS, WALWORTH, WAUPACA, WAUSHARA,
WINNEBAGO, AND WOOD COUNTIES

	Rates	Fringes
CEMENT MASON/CONCRETE FINISHER...	\$ 36.68	23.40

BRWI0003-002 06/01/2020		

BROWN, DOOR, FLORENCE, KEWAUNEE, MARINETTE, AND OCONTO COUNTIES

	Rates	Fringes
BRICKLAYER.....	\$ 35.68	24.40

BRWI0004-002 06/01/2020		

KENOSHA, RACINE, AND WALWORTH COUNTIES

	Rates	Fringes
BRICKLAYER.....	\$ 39.90	25.53

BRWI0006-002 06/01/2020		

ADAMS, CLARK, FOREST, LANGLADE, LINCOLN, MARATHON, MENOMINEE,
ONEIDA, PORTAGE, PRICE, TAYLOR, VILAS AND WOOD COUNTIES

	Rates	Fringes
BRICKLAYER.....	\$ 36.60	23.48

BRWI0007-002 06/01/2020		

GREEN, LAFAYETTE, AND ROCK COUNTIES

	Rates	Fringes
BRICKLAYER.....	\$ 37.07	24.72

BRWI0008-002 06/01/2020		

MILWAUKEE, OZAUKEE, WASHINGTON, AND WAUKESHA COUNTIES

	Rates	Fringes
BRICKLAYER.....	\$ 40.75	24.32

BRWI0009-001 06/01/2020

GREEN LAKE, MARQUETTE, OUTAGAMIE, SHAWANO, WAUPACA, WASHARA,
AND WINNEBAGO COUNTIES

	Rates	Fringes
BRICKLAYER.....	\$ 35.68	24.40

BRWI0011-002 06/01/2020

CALUMET, FOND DU LAC, MANITOWOC, AND SHEBOYGAN COUNTIES

	Rates	Fringes
BRICKLAYER.....	\$ 35.68	24.40

BRWI0013-002 06/03/2019

DANE, GRANT, IOWA, AND RICHLAND COUNTIES

	Rates	Fringes
BRICKLAYER.....	\$ 35.56	24.23

BRWI0019-002 06/01/2020

BARRON, BUFFALO, BURNETT, CHIPPEWA, DUNN, EAU CLAIRE, PEPIN,
PIERCE, POLK, RUSK, ST. CROIX, SAWYER AND WASHBURN COUNTIES

	Rates	Fringes
BRICKLAYER.....	\$ 34.86	25.22

BRWI0021-002 06/01/2020

DODGE AND JEFFERSON COUNTIES

	Rates	Fringes
BRICKLAYER.....	\$ 36.80	24.97

BRWI0034-002 06/01/2020

COLUMBIA AND SAUK COUNTIES

	Rates	Fringes
BRICKLAYER.....	\$ 37.36	24.43

CARP0087-001 05/01/2016

BURNETT (W. of Hwy 48), PIERCE (W. of Hwy 29), POLK (W. of Hwys
35, 48 & 65), AND ST. CROIX (W. of Hwy 65) COUNTIES

	Rates	Fringes
Carpenter & Piledrivermen.....	\$ 36.85	18.39

CARP0252-002 06/01/2016

ADAMS, BARRON, BAYFIELD (Eastern 2/3), BROWN, BUFFALO,

BURNETT (E. of Hwy 48), CALUMET, CHIPPEWA, CLARK, COLUMBIA, CRAWFORD, DANE, DODGE, DOOR, DUNN, EAU CLAIRE, FLORENCE (except area bordering Michigan State Line), FOND DU LAC, FOREST, GRANT, GREEN, GREEN LAKE, IOWA, IRON, JACKSON, JEFFERSON, JUNEAU, KEWAUNEE, LA CROSSE, LAFAYETTE, LANGLADE, LINCOLN, MANITOWOC, MARATHON, MARINETTE (except N.E. corner), MARQUETTE, MENOMINEE, MONROE, OCONTO, ONEIDA, OUTAGAMIE, PEPIN, PIERCE (E. of Hwys 29 & 65), POLK (E. of Hwys 35, 48 & 65), PORTAGE, PRICE, RICHLAND, ROCK, RUSK, SAUK, SAWYER, SHAWANO, SHEBOYGAN, ST CROIX (E. of Hwy 65), TAYLOR, TREMPLEAU, VERNON, VILAS, WALWORTH, WASHBURN, WAUPACA, WAUSHARA, WINNEBAGO, AND WOOD COUNTIES

	Rates	Fringes
CARPENTER		
CARPENTER.....	\$ 33.56	18.00
MILLWRIGHT.....	\$ 35.08	18.35
PILEDRIIVER.....	\$ 34.12	18.00

CARP0252-010 06/01/2016		

ASHLAND COUNTY

	Rates	Fringes
Carpenters		
Carpenter.....	\$ 33.56	18.00
Millwright.....	\$ 35.08	18.35
Pile Driver.....	\$ 34.12	18.00

CARP0264-003 06/01/2016		

KENOSHA, MILWAUKEE, OZAUKEE, RACINE, WAUKESHA, AND WASHINGTON COUNTIES

	Rates	Fringes
CARPENTER.....	\$ 35.78	22.11

CARP0361-004 05/01/2018		

BAYFIELD (West of Hwy 63) AND DOUGLAS COUNTIES

	Rates	Fringes
CARPENTER.....	\$ 36.15	20.43

CARP2337-001 06/01/2016		

ZONE A: MILWAUKEE, OZAUKEE, WAUKESHA AND WASHINGTON

ZONE B: KENOSHA & RACINE

	Rates	Fringes
PILEDRIIVERMAN		
Zone A.....	\$ 31.03	22.69
Zone B.....	\$ 31.03	22.69

CARP2337-003 06/01/2019		

	Rates	Fringes
MILLWRIGHT		
Zone A.....	\$ 33.58	21.53
Zone B.....	\$ 33.58	21.53

ZONE DEFINITIONS

ZONE A: MILWAUKEE, OZAUKEE, WAUKESHA AND WASHINGTON COUNTIES

ZONE B: KENOSHA & RACINE COUNTIES

* ELEC0014-002 12/26/2021

ASHLAND, BARRON, BAYFIELD, BUFFALO, BURNETT, CHIPPEWA, CLARK
(except Maryville, Colby, Unity, Sherman, Fremont, Lynn &
Sherwood), CRAWFORD, DUNN, EAU CLAIRE, GRANT, IRON, JACKSON, LA
CROSSE, MONROE, PEPIN, PIERCE, POLK, PRICE, RICHLAND, RUSK, ST
CROIX, SAWYER, TAYLOR, TREMPLEAU, VERNON, AND WASHBURN
COUNTIES

	Rates	Fringes
Electricians:.....	\$ 37.83	21.89

ELEC0127-002 06/01/2020

KENOSHA COUNTY

	Rates	Fringes
Electricians:.....	\$ 41.62	30%+12.70

ELEC0158-002 05/30/2021

BROWN, DOOR, KEWAUNEE, MANITOWOC (except Schleswig),
MARINETTE(Wausaukee and area South thereof), OCONTO, MENOMINEE
(East of a line 6 miles West of the West boundary of Oconto
County), SHAWANO (Except Area North of Townships of Aniwa and
Hutchins) COUNTIES

	Rates	Fringes
ELECTRICIAN.....	\$ 36.14	29.75%+10.26

ELEC0159-003 05/30/2021

COLUMBIA, DANE, DODGE (Area West of Hwy 26, except Chester and
Emmet Townships), GREEN, LAKE (except Townships of Berlin,
Seneca, and St. Marie), IOWA, MARQUETTE (except Townships of
Neshkoka, Crystal Lake, Newton, and Springfield), and SAUK
COUNTIES

	Rates	Fringes
ELECTRICIAN.....	\$ 43.38	23.13

ELEC0219-004 06/01/2019

FLORENCE COUNTY (Townships of Aurora, Commonwealth, Fern,
Florence and Homestead) AND MARINETTE COUNTY (Township of

Niagara)

	Rates	Fringes
Electricians:		
Electrical contracts over \$180,000.....	\$ 33.94	21.80
Electrical contracts under \$180,000.....	\$ 31.75	21.73

* ELEC0242-005 05/30/2021

DOUGLAS COUNTY

	Rates	Fringes
Electricians:.....	\$ 41.37	69.25%

ELEC0388-002 06/01/2020

ADAMS, CLARK (Colby, Freemont, Lynn, Mayville, Sherman, Sherwood, Unity), FOREST, JUNEAU, LANGLADE, LINCOLN, MARATHON, MARINETTE (Beecher, Dunbar, Goodman & Pembine), MENOMINEE (Area West of a line 6 miles West of the West boundary of Oconto County), ONEIDA, PORTAGE, SHAWANO (Aniwa and Hutchins), VILAS AND WOOD COUNTIES

	Rates	Fringes
Electricians:.....	\$ 34.85	26%+11.20

ELEC0430-002 06/01/2021

RACINE COUNTY (Except Burlington Township)

	Rates	Fringes
Electricians:.....	\$ 43.45	24.89

ELEC0494-005 06/01/2021

MILWAUKEE, OZAUCKEE, WASHINGTON, AND WAUKESHA COUNTIES

	Rates	Fringes
Electricians:.....	\$ 44.39	25.67

ELEC0494-006 06/01/2021

CALUMET (Township of New Holstein), DODGE (East of Hwy 26 including Chester Township), FOND DU LAC, MANITOWOC (Schleswig), and SHEBOYGAN COUNTIES

	Rates	Fringes
Electricians:.....	\$ 37.91	22.74

ELEC0577-003 06/01/2021

CALUMET (except Township of New Holstein), GREEN LAKE (N. part including Townships of Berlin, St Marie, and Seneca), MARQUETTE (N. part including Townships of Crystal Lake, Neshkoro, Newton,

and Springfield), OUTAGAMIE, WAUPACA, WAUSHARA, AND WINNEBAGO COUNTIES

	Rates	Fringes
Electricians:.....	\$ 35.66	29.50%+10.00

ELEC0890-003 06/01/2021		

DODGE (Emmet Township only), GREEN, JEFFERSON, LAFAYETTE, RACINE (Burlington Township), ROCK AND WALWORTH COUNTIES

	Rates	Fringes
Electricians:.....	\$ 39.00	25.95%+11.17

ENGI0139-003 06/01/2020		

REMAINING COUNTIES

	Rates	Fringes
Power Equipment Operator		
Group 1.....	\$ 42.92	23.15
Group 2.....	\$ 41.67	23.15
Group 3.....	\$ 39.97	23.15
Group 4.....	\$ 39.44	23.15
Group 5.....	\$ 37.37	23.15
Group 6.....	\$ 35.84	23.15

HAZARDOUS WASTE PREMIUMS:

EPA Level "A" Protection: \$3.00 per hour
 EPA Level "B" Protection: \$2.00 per hour
 EPA Level "C" Protection: \$1.00 per hour

POWER EQUIPMENT OPERATORS CLASSIFICATIONS

GROUP 1: Cranes, Tower Cranes and Derricks with or without attachments with a lifting capacity of over 100 tons; Cranes, Tower Cranes, and Derricks with boom, leads and/or jib lengths 176 ft or longer.

GROUP 2: Backhoes (Excavators) weighing 130,000 lbs and over; Cranes, Tower Cranes and Derricks with or without attachments with a lifting capacity of 100 tons or less; Cranes, Tower Cranes, and Derricks with boom, leads, and/or jib lengths 175 ft or less; Caisson Rigs; Pile Driver

GROUP 3: Backhoes (Excavators) weighing under 130,000 lbs; Travelling Crane (bridge type); Milling Machine; Concrete Paver over 27 E; Concrete Spreader and Distributor; Concrete Laser Screed; Concrete Grinder and Planing Machine; Slipform Curb and Gutter Machine; Boring Machine (Directional); Dredge Operator; Skid Rigs; over 46 meter Concrete Pump.

GROUP 4: Hydraulic Backhoe (tractor or truck mounted); Hydraulic Crane, 10 tons or less; Tractor, Bulldozer, or End Loader (over 40 hp); Motor Patrol; Scraper Operator; Bituminous Plant and Paver Operator; Screed-Milling Machine; Roller over 5 tons; Concrete pumps 46 meter and under; Grout Pumps; Rotec type machine; Hydro Blaster, 10,000 psi and over; Rotary Drill Operator; Percussion

Drilling Machine; Air Track Drill with or without integral hammer; Blaster; Boring Machine (vertical or horizontal); Side Boom; Trencher, wheel type or chain type having 8 inch or larger bucket; Rail Leveling Machine (Railroad); Tie Placer; Tie Extractor; Tie Tamper; Stone Leveler; Straddle Carrier; Material Hoists; Stack Hoist; Man Hoists; Mechanic and Welder; Off Road Material Haulers.

GROUP 5: Tractor, Bulldozer, or Endloader (under 40 hp); Tampers -Compactors, riding type; Stump Chipper, large; Roller, Rubber Tire; Backfiller; Trencher, chain type (bucket under 8 inch); Concrete Auto Breaker, large; Concrete Finishing Machine (road type); Concrete Batch Hopper; Concrete Conveyor Systems; Concrete Mixers, 14S or over; Pumps, Screw Type and Gypsum); Hydrohammers, small; Brooms and Sweepers; Lift Slab Machine; Roller under 5 tons; Industrial Locomotives; Fireman (Pile Drivers and Derricks); Pumps (well points); Hoists, automatic; A-Frames and Winch Trucks; Hoists (tuggers); Boats (Tug, Safety, Work Barges and Launches); Assistant Engineer

GROUP 6: Shouldering Machine Operator; Farm or Industrial Tractor mounted equipment; Post Hole Digger; Auger (vertical and horizontal); Skid Steer Loader with or without attachments; Robotic Tool Carrier with or without attachments; Power Pack Vibratory/Ultra Sound Driver and Extractor; Fireman (Asphalt Plants); Screed Operator; Stone Crushers and Screening Plants; Air, Electric, Hydraulic Jacks (Slip Form); Prestress Machines; Air Compressor, 400 CFM or over; Refrigeration Plant/Freeze Machine; Boiler Operators (temporary heat); Forklifts; Welding Machines; Generators; Pumps over 3"; Heaters, Mechanical; Combination small equipment operator; Winches, small electric; Oiler; Greaser; Rotary Drill Tender; Conveyor; Elevator Operator

 ENGI0139-007 06/01/2020

DODGE, FOND DU LAC, JEFFERSON, KENOSHA, MILWAUKEE, OZAUKEE, RACINE, SHEBOYGAN, WALWORTH, WASHINGTON, AND WAUKESHA COUNTIES

	Rates	Fringes
Power Equipment Operator		
Group 1.....	\$ 41.64	23.25
Group 2.....	\$ 40.86	23.25
Group 3.....	\$ 39.91	23.25
Group 4.....	\$ 38.86	23.25
Group 5.....	\$ 37.46	23.25

HAZARDOUS WASTE PREMIUMS:
 EPA Level "A" Protection: \$3.00 per hour
 EPA Level "B" Protection: \$2.00 per hour
 EPA Level "C" Protection: \$1.00 per hour

POWER EQUIPMENT OPERATORS CLASSIFICATIONS

GROUP 1: Cranes, Tower Cranes, and Derricks with or without attachments, with a lifting capacity of over 100 tons; or Cranes, Tower Cranes, and Derricks with boom, leads, and/or jib lengths measuring 176 feet or longer; Backhoes (Excavators) 130,000 lbs and over; Caisson Rigs and Pile Drivers

GROUP 2: Cranes, Tower Cranes and Derricks with or without attachments with a lifting capacity of 100 tons or under; or Cranes, Tower Cranes, and Derricks with boom, lead, and/or jib lengths measuring 175 feet or under; Backhoes (Excavators) under 130,000 lbs; Skid Rigs; Dredge Operator: Traveling Crane (Bridge type); Concrete Paver over 27 E; Concrete Spreader and Distributor; Concrete Pumps and Boring Machines (directional)

GROUP 3: Material Hoists; Stack Hoists; Tractor or Truck mounted Hydraulic Backhoe; Tractor or Truck Mounted Hydraulic Crane, 5 tons or under; Manhoist; Tractor over 40 hp; Bulldozer over 40 hp; Endloader over 40 hp; Forklift, 25 ft and over; Motor Patrol; Scraper Operator; Sideboom; Straddle Carrier; Mechanic and Welder; Bituminous Plant and Paver Operator; Roller over 5 tons; Percussion Drill Operator; Rotary Drill Operator; Blaster; Air Track Drill; Trencher (wheel type or chain type having over 8 inch bucket); Elevator; Milling Machine and Boring Machine (horizontal or vertical); Backhoe Mounted Compactor

GROUP 4: Backfiller; Concrete Auto Breaker (large); Concrete Finishing Machine (road type); Roller, Rubber Tire; Concrete Batch Hopper; Concrete Conveyor System; Concrete Mixers (14S or over); Screw type Pumps and Gypsum Pumps; Grout Pumps; Tractor, Bulldozer, End Loader, under 40 hp; Pumps (well points); Trencher (chain type 8 inch or smaller bucket); Industrial Locomotives; Roller under 5 tons; Fireman (Piledrivers and Derricks); Robotic Tool Carrier with or without attachments.

GROUP 5: Hoists (Automatic); Forklift, 12 ft to 25 ft; Tamper-Compactors, riding type; A-Frame and Winch Trucks; Concrete Auto Breaker; Hydrohammer, small; Brooms and Sweepers; Hoist (Tuggers); Stump Chipper, large; Boats (Tug, Safety, Work Barges and Launch); Shouldering Machine Operator; Screed Operator; Farm or Industrial Tractor; Post Hole Digger; Stone Crushers and Screening Plants; Firemen (Asphalt Plants); Air Compressor (400 CFM or over); Augers (vertical and horizontal); Generators, 150 KW and over; Air, Electric Hydraulic Jacks (Slipform); Prestress Machines; Skid Steer Loader with or without attachments; Boiler operators (temporary heat); Forklift, 12 ft and under; Screed Operator Milling Machine; Refrigeration Plant/Freeze Machine; Power Pack Vibratory/Ultra Sound Driver and Extractor; Generators under 150 KW; Combination small equipment operator; Compressors under 400 CFM; Welding Machines; Heaters, Mechanical; Pumps; Winches, Small Electric; Oiler and Greaser; Conveyor; High pressure utility locating machine (daylighting machine).

IRON0008-002 06/01/2021

BROWN, CALUMET, DOOR, FOND DU LAC, KEWAUNEE, MANITOWOC,
MARINETTE, OCONTO, OUTAGAMI, SHAWANO, SHEBOYGAN, AND WINNEBAGO
COUNTIES:

	Rates	Fringes
IRONWORKER.....	\$ 38.77	28.15

Paid Holidays: New Year's Day, Memorial Day, July 4th, Labor Day, Thanksgiving Day & Christmas Day.

IRON0008-003 06/01/2021

KENOSHA, MILWAUKEE, OZAUKEE, RACINE, WALWORTH (N.E. 2/3),
WASHINGTON, AND WAUKESHA COUNTIES

	Rates	Fringes
IRONWORKER.....	\$ 40.57	28.40

Paid Holidays: New Year's Day, Memorial Day, July 4th, Labor
Day, Thanksgiving Day & Christmas Day.

IRON0383-001 06/06/2021

ADAMS, COLUMBIA, CRAWFORD, DANE, DODGE, FLORENCE, FOREST,
GRANT, GREENE, (Excluding S.E. tip), GREEN LAKE, IOWA,
JEFFERSON, JUNEAU, LA CROSSE, LAFAYETTE, LANGLADE, MARATHON,
MARQUETTE, MENOMINEE, MONROE, PORTAGE, RICHLAND, ROCK (Northern
area, vicinity of Edgerton and Milton), SAUK, VERNON, WAUPACA,
WAUSHARA, AND WOOD COUNTIES

	Rates	Fringes
IRONWORKER.....	\$ 37.75	27.06

IRON0498-005 06/01/2021

GREEN (S.E. 1/3), ROCK (South of Edgerton and Milton), and
WALWORTH (S.W. 1/3) COUNTIES:

	Rates	Fringes
IRONWORKER.....	\$ 41.37	44.41

IRON0512-008 06/03/2019

BARRON, BUFFALO, CHIPPEWA, CLARK, DUNN, EAU CLAIRE, JACKSON,
PEPIN, PIERCE, POLK, RUSK, ST CROIX, TAYLOR, AND TREMPLEAU
COUNTIES

	Rates	Fringes
IRONWORKER.....	\$ 37.60	29.40

IRON0512-021 05/03/2021

ASHLAND, BAYFIELD, BURNETT, DOUGLAS, IRON, LINCOLN, ONEIDA,
PRICE, SAWYER, VILAS AND WASHBURN COUNTIES

	Rates	Fringes
IRONWORKER.....	\$ 35.09	31.80

LAB00113-004 06/01/2020

MILWAUKEE, OZAUKEE, WASHINGTON, AND WAUKESHA COUNTIES

	Rates	Fringes
Laborers: (Open Cut)		
Group 1.....	\$ 16.38	21.08
Group 2.....	\$ 18.65	21.08
Group 3.....	\$ 22.19	21.08
Group 4.....	\$ 31.56	21.08
Group 5.....	\$ 31.70	21.08
Group 6.....	\$ 31.76	21.08
Group 7.....	\$ 34.77	21.08
Group 8.....	\$ 37.59	21.08
Group 9.....	\$ 38.23	21.08

LABORERS CLASSIFICATIONS [OPEN CUT]

GROUP 1: Yard Laborer

GROUP 2: Landscaper

GROUP 3: Flag Person

GROUP 4: Paving Laborer

GROUP 5: General Laborer on Surface; Top Man

GROUP 6: Mud Mixer

GROUP 7: Mucker; Form Stripper; Bottom Digger and Misc;
Bottom Man and Welder on Surface

GROUP 8: Concrete Manhole Builder; Caisson Worker; Miner;
Pipe Layer; Rock Driller and Joint Man; Timber Man and
Concrete Brusher; Bracer in Trench Behind Machine & Tight
Sheeting; Concrete Formsetter and Shoveler; Jackhammer
Operator

GROUP 9: Blaster

LAB00113-005 06/01/2020

SEWER, TUNNEL & UNDERGROUND

KENOSHA AND RACINE COUNTIES

	Rates	Fringes
Laborers:		
Group 1.....	\$ 23.05	21.08
Group 2.....	\$ 28.98	21.08
Group 3.....	\$ 32.34	21.08
Group 4.....	\$ 34.11	21.08

TUNNEL WORK UNDER COMPRESSED AIR: 0-15 lbs add \$1.00, 15-30
lbs add \$2.00, over 30 lbs add \$3.00

LABORERS CLASSIFICATIONS

GROUP 1: Flagperson

GROUP 2: Top Man, General Laborer, Wellpoint Installation,
Wire Mesh and Reinforcement, Concrete Worker, Form
Stripper, Strike-off Work

GROUP 3: Machine and Equipment Operator, Sheeting, Form Setting, Patch Finisher, Bottom Man, Joint Sawyer, Gunnite Man, Manhole Builder, Welder-Torchman, Blaster, Caulker, Bracer, Bull Float, Conduit Worker, Mucker and Car Pusher, Raker and Luteman, Hydraulic Jacking of Shields, Shield Drivers, Mining Machine, Lock Tenders, Mucking Machine Operator, Motor Men & Gauge Tenders and operation of incidental Mechanical Equipment and all Power Driven Tools

GROUP 4: Pipelayer, Miner and Laser Operator

LAB00113-008 06/01/2020

MILWAUKEE, OZAUKEE, WASHINGTON & WAUKESHA COUNTIES

	Rates	Fringes
Laborers: (Tunnel-Free Air)		
Group 1.....	\$ 22.19	21.08
Group 2.....	\$ 31.70	21.08
Group 3.....	\$ 31.76	21.08
Group 4.....	\$ 34.77	21.08
Group 5.....	\$ 34.91	21.08
Group 6.....	\$ 37.59	21.08
Group 7.....	\$ 38.23	21.08

LABORERS CLASSIFICATIONS [TUNNEL - FREE AIR]:

GROUP 1: Flagperson

GROUP 2: General Laborer on surface; Tower Man

GROUP 3: Saw Man; Top Man

GROUP 4: Form Stripper; Car Pusher

GROUP 5: Mucker; Dinkey; Welder (rate on surface)

GROUP 6: Concrete Manhole Builder; Mucking Machine; Miner; Mining Machine; Welder; Rock Driller; Concrete Buster; Jack Hammer Operator; Caisson Worker; Pipelayer and Joint Man; Bracerman

GROUP 7: Blaster

* LAB00113-009 06/01/2020

MILWAUKEE, OZAUKEE, WASHINGTON & WAUKESHA COUNTIES

	Rates	Fringes
Laborers: (Tunnel -		
*COMPRESSED AIR 0 - 15 lbs.)		
Group 1.....	\$ 22.19	21.08
Group 2.....	\$ 31.70	21.08
Group 3.....	\$ 35.31	21.08
Group 4.....	\$ 36.11	21.08
Group 5.....	\$ 36.23	21.08
Group 6.....	\$ 38.93	21.08
Group 7.....	\$ 39.55	21.08

LABORERS CLASSIFICATIONS [TUNNEL - COMPRESSED AIR]:

*Compressed Air 15 - 30 lbs add \$2.00 to all classifications
 *Compressed Air over 30 lbs add \$3.00 to all classifications

GROUP 1: Flagperson

GROUP 2: General Laborer on surface

GROUP 3: Lock Tender on surface

GROUP 4: Form Stripper; Car Pusher

GROUP 5: Mucker; Dinkey

GROUP 6: Mucking Machine; Miner; Mining Machine; Welder &
 Rock Driller; Lock Tender in tunnel; Concrete Buster; Jack
 Hammer Operator; Caisson Worker; Pielayer and Joint Man;
 Bracerman; Nozzle Man on Gunite; Timber Man; Concrete
 Brusher

GROUP 7: Blaster

NOTE: Hazardous & Toxic Waste Removal: add \$0.15 per hour.

 LAB00140-005 06/01/2020

ADAMS, ASHLAND, BARRON, BROWN, BUFFALO, CALUMET, CHIPPEWA,
 CLARK, COLUMBIA, CRAWFORD, DODGE, DOOR, DUNN, EAU CLAIRE,
 FLORENCE, FOND DU LAC, FOREST, GRANT, GREEN, GREEN LAKE, IOWA,
 JACKSON, JEFFERSON, JUNEAU, LACROSSE, LAFAYETTE, LANGLADE,
 LINCOLN, MANITOWOC, MARATHON, MARINETTE, MARQUETTE, MENOMINEE,
 MONROE, OCONTO, ONEIDA, OUTAGAMIE, PEPIN, PIERCE, POLK,
 PORTAGE, PRICE, RICHLAND, ROCK, RUSK, ST CROIX, SAUK, SAWYER,
 SHAWANO, SHEBOYGAN, TAYLOR, TREMPPEALEAU, VERNON, VILAS,
 WALWORTH, WASHBURN, WAUPACA, WAUSHARA, WINNEBAGO, AND WOOD
 COUNTIES

	Rates	Fringes
LABORER (SEWER & WATER)		
Group 1.....	\$ 29.33	17.88
Group 2.....	\$ 31.18	17.88
Group 3.....	\$ 31.48	17.88
Group 4.....	\$ 32.13	17.88

FOR ALL TUNNEL WORK UNDER COMPRESSED AIR: 0-15 lbs add \$1.00,
 15-30 lbs add \$2.00, over 30 lbs add \$3.00

LABORER CLASSIFICATIONS:

GROUP 1: Flagperson

GROUP 2: General Laborer, Wellpoint Installation; Form
 Stripper; Strike Off worker

GROUP 3: Sheeting Formsetting; Patch Finisher; Bottom Man;
 Joint Sawyer; Gunnite Man; Manhole Builder; Welder;
 Torchman; Blaster; Caulker Bracer; Bull Float; Mucker and
 Car Pusher; Raker and Luteman; Hydraulic jacking of
 shields, Shield Drivers; Mining Machine; Lock Tenders;
 Mucking Machine Operators; Motor Men and Gauge Tenders;
 Power Tool Operators

GROUP 4: Pipelayer, Miner, and Laser Operator

LAB00464-002 06/01/2020

DANE AND DOUGLAS COUNTIES

	Rates	Fringes
LABORER		
Group 1.....	\$ 29.23	17.88
Group 2.....	\$ 31.43	17.88
Group 3.....	\$ 31.63	17.88
Group 4.....	\$ 32.38	17.88

FOR ALL TUNNEL WORK UNDER COMPRESSED AIR: 0 - 15 lbs add
\$1.00, 15- 30 lbs add \$2.00, over 30 lbs add \$3.00

LABORERS CLASSIFICATIONS:

GROUP 1: Flagperson

GROUP 2: General Laborer; Wellpoint Installation; Concrete
Worker; Form Stripper; Strike Off worker

GROUP 3: Sheeting Formsetting; Patch Finisher; Bottom Man;
Joint Sawyer; Gunnite Man; Manhole Builder; Welder;
Torchman; Blaster; Caulker Bracer; Bull Float; Mucker and
Car Pusher; Raker and Luteman; Hydraulic jacking of
shields, Shield Drivers; Mining Machine; Lock Tenders;
Mucking Machine Operators; Motor Men and Gauge Tenders;
Power Tool Operators

GROUP 4: Pipelayer, Miner, and Laser Operator

LAB01091-010 06/01/2020

BAYFIELD, BURNETT, IRON, SAWYER, AND WASHBURN COUNTIES

	Rates	Fringes
Laborers: (SEWER & WATER)		
Group 1.....	\$ 29.02	17.88
Group 2.....	\$ 31.08	17.88
Group 3.....	\$ 31.28	17.88
Group 4.....	\$ 32.03	17.88

FOR ALL TUNNEL WORK UNDER COMPRESSED AIR:
0 - 15 lbs add \$1.00, 15-30 lbs add \$2.00, over 30 lbs add
\$3.00

LABORERS CLASSIFICATIONS:

GROUP 1: Flagperson

GROUP 2: Laborers, Wellpoint Installation; Form Stripper;
Strike Off worker

GROUP 3: Sheeting Formsetting; Patch Finisher; Bottom Man;
Joint Sawyer; Gunnite Man; Manhole Builder; Welder;
Torchman; Blaster; Caulker Bracer; Bull Float; Mucker and
Car Pusher; Raker and Luteman; Hydraulic jacking of

shields, Shield Drivers; Mining Machine; Lock Tenders;
Mucking Machine Operators; Motor Men and Gauge Tenders;
Power Tool Operators

GROUP 4: Pipelayer, Miner, and Laser Operator

PLAS0599-010 06/01/2017

	Rates	Fringes
CEMENT MASON/CONCRETE FINISHER		
Area 1.....	\$ 39.46	17.17
Area 2 (BAC).....	\$ 35.07	19.75
Area 3.....	\$ 35.61	19.40
Area 4.....	\$ 34.70	20.51
Area 5.....	\$ 36.27	18.73
Area 6.....	\$ 32.02	22.99

AREA DESCRIPTIONS

AREA 1: BAYFIELD, DOUGLAS, PRICE, SAWYER, AND WASHBURN
COUNTIES

AREA 2: ADAMS, ASHLAND, BARRON, BROWN, BURNETT, CALUMET,
CHIPPEWA, CLARK, COLUMBIA, DODGE, DOOR, DUNN, FLORENCE,
FOND DU LAC, FOREST, GREEN LAKE, IRON, JEFFERSON, KEWAUNEE,
LANGLADE, LINCOLN, MANITOWOC, MARATHON, MARINETTE,
MARQUETTE, MENOMINEE, OCONTO, ONEIDA, OUTAGAMIE, POLK,
PORTAGE, RUSK, ST CROIX, SAUK, SHAWANO, SHEBOYGAN, TAYLOR,
VILAS, WALWORTH, WAUPACA, WAUSHARA, WINNEBAGO, AND WOOD
COUNTIES

AREA 3: BUFFALO, CRAWFORD, EAU CLAIRE, JACKSON, JUNEAU, LA
CROSSE MONROE, PEPIN, PIERCE, RICHLAND, TREMPEREAU, AND
VERNON COUNTIES

AREA 4: MILWAUKEE, OZAUKEE, WASHINGTON, AND WAUKESHA COUNTIES

AREA 5: DANE, GRANT, GREEN, IOWA, LAFAYETTE, AND ROCK
COUNTIES

AREA 6: KENOSHA AND RACINE COUNTIES

TEAM0039-001 06/01/2021

	Rates	Fringes
TRUCK DRIVER		
1 & 2 Axles.....	\$ 32.57	23.81
3 or more Axles; Euclids, Dumpton & Articulated, Truck Mechanic.....	\$ 32.72	23.81

WELL DRILLER.....	\$ 16.52	3.70

WELDERS - Receive rate prescribed for craft performing
operation to which welding is incidental.

=====

Note: Executive Order (EO) 13706, Establishing Paid Sick Leave

for Federal Contractors applies to all contracts subject to the Davis-Bacon Act for which the contract is awarded (and any solicitation was issued) on or after January 1, 2017. If this contract is covered by the EO, the contractor must provide employees with 1 hour of paid sick leave for every 30 hours they work, up to 56 hours of paid sick leave each year. Employees must be permitted to use paid sick leave for their own illness, injury or other health-related needs, including preventive care; to assist a family member (or person who is like family to the employee) who is ill, injured, or has other health-related needs, including preventive care; or for reasons resulting from, or to assist a family member (or person who is like family to the employee) who is a victim of, domestic violence, sexual assault, or stalking. Additional information on contractor requirements and worker protections under the EO is available at www.dol.gov/whd/govcontracts.

Unlisted classifications needed for work not included within the scope of the classifications listed may be added after award only as provided in the labor standards contract clauses (29CFR 5.5 (a) (1) (ii)).

The body of each wage determination lists the classification and wage rates that have been found to be prevailing for the cited type(s) of construction in the area covered by the wage determination. The classifications are listed in alphabetical order of ""identifiers"" that indicate whether the particular rate is a union rate (current union negotiated rate for local), a survey rate (weighted average rate) or a union average rate (weighted union average rate).

Union Rate Identifiers

A four letter classification abbreviation identifier enclosed in dotted lines beginning with characters other than ""SU"" or ""UAVG"" denotes that the union classification and rate were prevailing for that classification in the survey. Example: PLUM0198-005 07/01/2014. PLUM is an abbreviation identifier of the union, which prevailed in the survey for this classification, which in this example would be Plumbers 0198 indicates the local union number or district council number where applicable, i.e., Plumbers Local 0198. The next number, 005 in the example, is an internal number used in processing the wage determination. 07/01/2014 is the effective date of the most current negotiated rate, which in this example is July 1, 2014.

Union prevailing wage rates are updated to reflect all rate changes in the collective bargaining agreement (CBA) governing this classification and rate.

Survey Rate Identifiers

Classifications listed under the ""SU"" identifier indicate that no one rate prevailed for this classification in the survey and the published rate is derived by computing a weighted average rate based on all the rates reported in the survey for that classification. As this weighted average rate includes all rates reported in the survey, it may include both union and non-union rates. Example: SULA2012-007 5/13/2014. SU indicates the rates are survey rates based on a weighted average

calculation of rates and are not majority rates. LA indicates the State of Louisiana. 2012 is the year of survey on which these classifications and rates are based. The next number, 007 in the example, is an internal number used in producing the wage determination. 5/13/2014 indicates the survey completion date for the classifications and rates under that identifier.

Survey wage rates are not updated and remain in effect until a new survey is conducted.

Union Average Rate Identifiers

Classification(s) listed under the UAVG identifier indicate that no single majority rate prevailed for those classifications; however, 100% of the data reported for the classifications was union data. EXAMPLE: UAVG-OH-0010 08/29/2014. UAVG indicates that the rate is a weighted union average rate. OH indicates the state. The next number, 0010 in the example, is an internal number used in producing the wage determination. 08/29/2014 indicates the survey completion date for the classifications and rates under that identifier.

A UAVG rate will be updated once a year, usually in January of each year, to reflect a weighted average of the current negotiated/CBA rate of the union locals from which the rate is based.

WAGE DETERMINATION APPEALS PROCESS

1.) Has there been an initial decision in the matter? This can be:

- * an existing published wage determination
- * a survey underlying a wage determination
- * a Wage and Hour Division letter setting forth a position on a wage determination matter
- * a conformance (additional classification and rate) ruling

On survey related matters, initial contact, including requests for summaries of surveys, should be with the Wage and Hour Division National Office Branch of Wage Surveys. If the response from this initial contact is not satisfactory, then the process described in 2.) and 3.) should be followed.

With regard to any other matter not yet ripe for the formal process described here, initial contact should be with the Branch of Construction Wage Determinations. Write to:

Branch of Construction Wage Determinations
Wage and Hour Division
U.S. Department of Labor
200 Constitution Avenue, N.W.
Washington, DC 20210

2.) If the answer to the question in 1.) is yes, then an interested party (those affected by the action) can request review and reconsideration from the Wage and Hour Administrator (See 29 CFR Part 1.8 and 29 CFR Part 7). Write to:

Wage and Hour Administrator
U.S. Department of Labor

200 Constitution Avenue, N.W.
Washington, DC 20210

The request should be accompanied by a full statement of the interested party's position and by any information (wage payment data, project description, area practice material, etc.) that the requestor considers relevant to the issue.

3.) If the decision of the Administrator is not favorable, an interested party may appeal directly to the Administrative Review Board (formerly the Wage Appeals Board). Write to:

Administrative Review Board
U.S. Department of Labor
200 Constitution Avenue, N.W.
Washington, DC 20210

4.) All decisions by the Administrative Review Board are final.

=====

END OF GENERAL DECISION"

"General Decision Number: WI20220015 01/21/2022

Superseded General Decision Number: WI20210015

State: Wisconsin

Construction Type: Heavy

Counties: Wisconsin Statewide.

HEAVY CONSTRUCTION PROJECTS (Excluding Tunnel, Sewer, and Water Lines).

Note: Contracts subject to the Davis-Bacon Act are generally required to pay at least the applicable minimum wage rate required under Executive Order 14026 or Executive Order 13658. Please note that these Executive Orders apply to covered contracts entered into by the federal government that are subject to the Davis-Bacon Act itself, but do not apply to contracts subject only to the Davis-Bacon Related Acts, including those set forth at 29 CFR 5.1(a)(2)-(60).

If the contract is entered into on or after January 30, 2022, or the contract is renewed or extended (e.g., an option is exercised) on or after January 30, 2022, Executive Order 14026 generally applies to the contract. The contractor must pay all covered workers at least \$15.00 per hour (or the applicable wage rate listed on this wage determination, if it is higher) for all hours spent performing on that contract in 2022.

If the contract was awarded on or between January 1, 2015 and January 29, 2022, and the contract is not renewed or extended on or after January 30, 2022, Executive Order 13658 generally applies to the contract. The contractor must pay all covered workers at least \$11.25 per hour (or the applicable wage rate listed on this wage determination, if it is higher) for all hours spent performing on that contract in 2022.

The applicable Executive Order minimum wage rate will be adjusted annually. If this contract is covered by one of the Executive Orders and a classification considered necessary for performance of work on the contract does not appear on this wage determination, the contractor must still submit a conformance request.

Additional information on contractor requirements and worker protections under the Executive Orders is available at www.dol.gov/whd/govcontracts.

Modification Number	Publication Date
0	01/07/2022
1	01/21/2022

BOIL0107-001 01/01/2021

	Rates	Fringes
BOILERMAKER		
Boilermaker.....	\$ 39.52	31.50
Small Boiler Repair (under		
25,000 lbs/hr).....	\$ 26.91	16.00

BRWI0001-002 06/01/2020

CRAWFORD, JACKSON, JUNEAU, LA CROSSE, MONROE, TREMPLEAU, AND
VERNON COUNTIES

	Rates	Fringes
BRICKLAYER.....	\$ 35.31	24.7 7

BRWI0002-002 06/01/2020		

ASHLAND, BAYFIELD, DOUGLAS, AND IRON COUNTIES

	Rates	Fringes
BRICKLAYER.....	\$ 42.77	23.47

BRWI0002-005 06/01/2020		

ADAMS, ASHLAND, BARRON, BROWN, BURNETT, CALUMET, CHIPPEWA,
CLARK, COLUMBIA, DODGE, DOOR, DUNN, FLORENCE, FOND DU LAC,
FOREST, GREEN LAKE, IRON, JEFFERSON, KEWAUNEE, LANGLADE,
LINCOLN, MANITOWOC, MARATHON, MARINETTE, MARQUETTE, MENOMINEE,
OCONTO, ONEIDA, OUTAGAMIE, POLK, PORTAGE, RUSK, ST CROIX, SAUK,
SHAWANO, SHEBOYGAN, TAYLOR, VILAS, WALWORTH, WAUPACA, WAUSHARA,
WINNEBAGO, AND WOOD COUNTIES

	Rates	Fringes
CEMENT MASON/CONCRETE FINISHER...	\$ 36.68	23.40

BRWI0003-002 06/01/2020		

BROWN, DOOR, FLORENCE, KEWAUNEE, MARINETTE, AND OCONTO COUNTIES

	Rates	Fringes
BRICKLAYER.....	\$ 35.68	24.40

BRWI0004-002 06/01/2020		

KENOSHA, RACINE, AND WALWORTH COUNTIES

	Rates	Fringes
BRICKLAYER.....	\$ 39.90	25.53

BRWI0006-002 06/01/2020		

ADAMS, CLARK, FOREST, LANGLADE, LINCOLN, MARATHON, MENOMINEE,
ONEIDA, PORTAGE, PRICE, TAYLOR, VILAS AND WOOD COUNTIES

	Rates	Fringes
BRICKLAYER.....	\$ 36.60	23.48

BRWI0007-002 06/01/2020		

GREEN, LAFAYETTE, AND ROCK COUNTIES

	Rates	Fringes
BRICKLAYER.....	\$ 37.07	24.72

BRWI0008-002 06/01/2020

MILWAUKEE, OZAUKEE, WASHINGTON, AND WAUKESHA COUNTIES

	Rates	Fringes
BRICKLAYER.....	\$ 40.75	24.32

BRWI0009-001 06/01/2020

GREEN LAKE, MARQUETTE, OUTAGAMIE, SHAWANO, WAUPACA, WASHARA,
AND WINNEBAGO COUNTIES

	Rates	Fringes
BRICKLAYER.....	\$ 35.68	24.40

BRWI0011-002 06/01/2020

CALUMET, FOND DU LAC, MANITOWOC, AND SHEBOYGAN COUNTIES

	Rates	Fringes
BRICKLAYER.....	\$ 35.68	24.40

BRWI0013-002 06/03/2019

DANE, GRANT, IOWA, AND RICHLAND COUNTIES

	Rates	Fringes
BRICKLAYER.....	\$ 35.56	24.23

BRWI0019-002 06/01/2020

BARRON, BUFFALO, BURNETT, CHIPPEWA, DUNN, EAU CLAIRE, PEPIN,
PIERCE, POLK, RUSK, ST. CROIX, SAWYER AND WASHBURN COUNTIES

	Rates	Fringes
BRICKLAYER.....	\$ 34.86	25.22

BRWI0021-002 06/01/2020

DODGE AND JEFFERSON COUNTIES

	Rates	Fringes
BRICKLAYER.....	\$ 36.80	24.97

BRWI0034-002 06/01/2020

COLUMBIA AND SAUK COUNTIES

	Rates	Fringes
BRICKLAYER.....	\$ 37.36	24.43

CARP0087-001 05/01/2016

BURNETT (W. of Hwy 48), PIERCE (W. of Hwy 29), POLK (W. of Hwys
35, 48 & 65), AND ST. CROIX (W. of Hwy 65) COUNTIES

	Rates	Fringes
Carpenter & Piledrivermen.....	\$ 36.85	18.39

CARP0252-002 06/01/2016		

ADAMS, BARRON, BAYFIELD (Eastern 2/3), BROWN, BUFFALO, BURNETT (E. of Hwy 48), CALUMET, CHIPPEWA, CLARK, COLUMBIA, CRAWFORD, DANE, DODGE, DOOR, DUNN, EAU CLAIRE, FLORENCE (except area bordering Michigan State Line), FOND DU LAC, FOREST, GRANT, GREEN, GREEN LAKE, IOWA, IRON, JACKSON, JEFFERSON, JUNEAU, KEWAUNEE, LA CROSSE, LAFAYETTE, LANGLADE, LINCOLN, MANITOWOC, MARATHON, MARINETTE (except N.E. corner), MARQUETTE, MENOMINEE, MONROE, OCONTO, ONEIDA, OUTAGAMIE, PEPIN, PIERCE (E. of Hwys 29 & 65), POLK (E. of Hwys 35, 48 & 65), PORTAGE, PRICE, RICHLAND, ROCK, RUSK, SAUK, SAWYER, SHAWANO, SHEBOYGAN, ST CROIX (E. of Hwy 65), TAYLOR, TREMPLEAU, VERNON, VILAS, WALWORTH, WASHBURN, WAUPACA, WAUSHARA, WINNEBAGO, AND WOOD COUNTIES

	Rates	Fringes
CARPENTER		
CARPENTER.....	\$ 33.56	18.00
MILLWRIGHT.....	\$ 35.08	18.35
PILEDRIIVER.....	\$ 34.12	18.00

CARP0252-010 06/01/2016		

ASHLAND COUNTY

	Rates	Fringes
Carpenters		
Carpenter.....	\$ 33.56	18.00
Millwright.....	\$ 35.08	18.35
Pile Driver.....	\$ 34.12	18.00

CARP0264-003 06/01/2016		

KENOSHA, MILWAUKEE, OZAUKEE, RACINE, WAUKESHA, AND WASHINGTON COUNTIES

	Rates	Fringes
CARPENTER.....	\$ 35.78	22.11

CARP0361-004 05/01/2018		

BAYFIELD (West of Hwy 63) AND DOUGLAS COUNTIES

	Rates	Fringes
CARPENTER.....	\$ 36.15	20.43

CARP2337-001 06/01/2016		

ZONE A: MILWAUKEE, OZAUKEE, WAUKESHA AND WASHINGTON

ZONE B: KENOSHA & RACINE

	Rates	Fringes
PILEDRIVERMAN		
Zone A.....	\$ 31.03	22.69
Zone B.....	\$ 31.03	22.69

 CARP2337-003 06/01/2019

	Rates	Fringes
MILLWRIGHT		
Zone A.....	\$ 33.58	21.53
Zone B.....	\$ 33.58	21.53

ZONE DEFINITIONS

ZONE A: MILWAUKEE, OZAUKEE, WAUKESHA AND WASHINGTON COUNTIES

ZONE B: KENOSHA & RACINE COUNTIES

 * ELEC0014-002 12/26/2021

ASHLAND, BARRON, BAYFIELD, BUFFALO, BURNETT, CHIPPEWA, CLARK
 (except Maryville, Colby, Unity, Sherman, Fremont, Lynn &
 Sherwood), CRAWFORD, DUNN, EAU CLAIRE, GRANT, IRON, JACKSON, LA
 CROSSE, MONROE, PEPIN, PIERCE, POLK, PRICE, RICHLAND, RUSK, ST
 CROIX, SAWYER, TAYLOR, TREMPLEAU, VERNON, AND WASHBURN
 COUNTIES

	Rates	Fringes
Electricians:.....	\$ 37.83	21.89

 ELEC0014-007 05/30/2021

REMAINING COUNTIES

	Rates	Fringes
Teledata System Installer		
Installer/Technician.....	\$ 28.50	15.92

Low voltage construction, installation, maintenance and
 removal of teledata facilities (voice, data, and video)
 including outside plant, telephone and data inside wire,
 interconnect, terminal equipment, central offices, PABX,
 fiber optic cable and equipment, micro waves, V-SAT,
 bypass, CATV, WAN (wide area networks), LAN (local area
 networks), and ISDN (integrated systems digital network).

 ELEC0127-002 06/01/2020

KENOSHA COUNTY

	Rates	Fringes
Electricians:.....	\$ 41.62	30%+12.70

 ELEC0158-002 05/30/2021

BROWN, DOOR, KEWAUNEE, MANITOWOC (except Schleswig),

MARINETTE(Wausuakee and area South thereof), OCONTO, MENOMINEE
(East of a line 6 miles West of the West boundary of Oconto
County), SHAWANO (Except Area North of Townships of Aniwa and
Hutchins) COUNTIES

	Rates	Fringes
ELECTRICIAN.....	\$ 36.14	29.75%+10.26

ELEC0159-003 05/30/2021		

COLUMBIA, DANE, DODGE (Area West of Hwy 26, except Chester and
Emmet Townships), GREEN, LAKE (except Townships of Berlin,
Seneca, and St. Marie), IOWA, MARQUETTE (except Townships of
Neshkoka, Crystal Lake, Newton, and Springfield), and SAUK
COUNTIES

	Rates	Fringes
ELECTRICIAN.....	\$ 43.38	23.13

ELEC0219-004 06/01/2019		

FLORENCE COUNTY (Townships of Aurora, Commonwealth, Fern,
Florence and Homestead) AND MARINETTE COUNTY (Township of
Niagara)

	Rates	Fringes
Electricians:		
Electrical contracts over \$180,000.....	\$ 33.94	21.80
Electrical contracts under \$180,000.....	\$ 31.75	21.73

* ELEC0242-005 05/30/2021		

DOUGLAS COUNTY

	Rates	Fringes
Electricians:.....	\$ 41.37	69.25%

ELEC0388-002 06/01/2020		

ADAMS, CLARK (Colby, Freemont, Lynn, Mayville, Sherman,
Sherwood, Unity), FOREST, JUNEAU, LANGLADE, LINCOLN, MARATHON,
MARINETTE (Beecher, Dunbar, Goodman & Pembine), MENOMINEE (Area
West of a line 6 miles West of the West boundary of Oconto
County), ONEIDA, PORTAGE, SHAWANO (Aniwa and Hutchins), VILAS
AND WOOD COUNTIES

	Rates	Fringes
Electricians:.....	\$ 34.85	26%+11.20

ELEC0430-002 06/01/2021		

RACINE COUNTY (Except Burlington Township)

Rates	Fringes
-------	---------

Electricians:.....\$ 43.45 24.89

ELEC0494-005 06/01/2021

MILWAUKEE, OZAUKEE, WASHINGTON, AND WAUKESHA COUNTIES

	Rates	Fringes
Electricians:.....	\$ 44.39	25.67

ELEC0494-006 06/01/2021

CALUMET (Township of New Holstein), DODGE (East of Hwy 26 including Chester Township), FOND DU LAC, MANITOWOC (Schleswig), and SHEBOYGAN COUNTIES

	Rates	Fringes
Electricians:.....	\$ 37.91	22.74

ELEC0494-013 06/01/2021

DODGE (East of Hwy 26 including Chester Twp, excluding Emmet Twp), FOND DU LAC (Except Waupun), MILWAUKEE, OZAUKEE, MANITOWOC (Schleswig), WASHINGTON, AND WAUKESHA COUNTIES

	Rates	Fringes
Sound & Communications		
Installer.....	\$ 22.39	18.80
Technician.....	\$ 32.49	20.26

Installation, testing, maintenance, operation and servicing of all sound, intercom, telephone interconnect, closed circuit TV systems, radio systems, background music systems, language laboratories, electronic carillon, antenna distribution systems, clock and program systems and low-voltage systems such as visual nurse call, audio/visual nurse call systems, doctors entrance register systems. Includes all wire and cable carrying audio, visual, data, light and radio frequency signals. Includes the installation of conduit, wiremold, or raceways in existing structures that have been occupied for six months or more where required for the protection of the wire or cable, but does not mean a complete conduit or raceway system. work covered does not include the installation of conduit, wiremold or any raceways in any new construction, or the installation of power supply outlets by means of which external electric power is supplied to any of the foregoing equipment or products

ELEC0577-003 06/01/2021

CALUMET (except Township of New Holstein), GREEN LAKE (N. part including Townships of Berlin, St Marie, and Seneca), MARQUETTE (N. part including Townships of Crystal Lake, Neshkoro, Newton, and Springfield), OUTAGAMIE, WAUPACA, WAUSHARA, AND WINNEBAGO COUNTIES

	Rates	Fringes
--	-------	---------

Electricians:.....\$ 35.66 29.50%+10.00

ELEC0890-003 06/01/2021

DODGE (Emmet Township only), GREEN, JEFFERSON, LAFAYETTE,
RACINE (Burlington Township), ROCK AND WALWORTH COUNTIES

	Rates	Fringes
--	-------	---------

Electricians:.....	\$ 39.00	25.95%+11.17
--------------------	----------	--------------

ELEC0953-001 06/02/2019

	Rates	Fringes
--	-------	---------

Line Construction:

(1) Lineman.....	\$ 47.53	21.43
(2) Heavy Equipment Operator.....	\$ 42.78	19.80
(3) Equipment Operator.....	\$ 38.02	18.40
(4) Heavy Groundman Driver..	\$ 33.27	16.88
(5) Light Groundman Driver..	\$ 30.89	16.11
(6) Groundsman.....	\$ 26.14	14.60

ENGI0139-001 06/01/2020

KENOSHA, MILWAUKEE, OZAUCKEE, RACINE, WASHINGTON, AND WAUKESHA
COUNTIES

	Rates	Fringes
--	-------	---------

Power Equipment Operator

Group 1.....	\$ 47.66	23.15
Group 2.....	\$ 47.16	23.15
Group 3.....	\$ 46.66	23.15
Group 4.....	\$ 45.97	23.15
Group 5.....	\$ 42.39	23.15
Group 6.....	\$ 37.24	23.15

HAZARDOUS WASTE PREMIUMS:

EPA Level "A" Protection: \$3.00 per hour

EPA Level "B" Protection: \$2.00 per hour

EPA Level "C" Protection: \$1.00 per hour

POWER EQUIPMENT OPERATORS CLASSIFICATIONS

GROUP 1: Cranes, Tower Cranes, Pedestal Tower Cranes and
Derricks with or w/o attachments with a lifting capacity of
over 100 tons; or Cranes, Tower Cranes, Pedestal Tower
Cranes and Derricks with boom, leads, and/or jib lengths
measuring 176 feet or longer; Self-Erecting Tower Cranes
over 4000 lbs lifting capacity; All Cranes with Boom
Dollies; Boring Machines (directional); Master Mechanic.
\$0.50 additional per hour per 100 tons or 100 ft of boom
over 200 ft or lifting capacity of crane over 200 tons to a
maximum of 300 tons or 300 ft. Thereafter an increase of
\$0.01 per ft or ton, whichever is greater.

GROUP 2: Cranes, Tower Cranes, Pedestal Tower Cranes and
Derricks with or without attachments with a lifting
capacity of 100 tons or less; or Cranes, Tower Cranes
Portable Tower Cranes, Pedestal Tower Cranes and Derricks

with boom, leadsand/or jib lengths measuring 175 feet or less; Backhoes (excavators) 130,000 lbs and over; Caisson Rigs; Pile Drivers; Boring Machines (vertical or horizontal), Versi-Lift, Tri-Lift, Gantry 20,000 lbs & over.

GROUP 3: Backhoe (excavator) under 130,000 lbs;Self-erecting Tower Crane 4000 lbs & under lifting capacity;Traveling Crane (bridge type); Skid Rigs; Dredge Operator; Mechanic; Concrete Paver (over 27E); Concrete Spreader and Distributor; Forklift/ Telehandler (machinery- moving / steel erection); Hydro Blaster, 10,000 psi and over

GROUP 4: Material Hoists; Stack Hoists; Hydraulic Backhoe (tractor or truck mounted); Hydraulic Crane, 5 tons or under (tractor or truck mounted); Hoist (tuggers 5 tons & over); Hydro-Excavators/Daylighters; Concrete Pumps Rotec type Conveyors; Tractor/Bulldozer/End Loader (over 40 hp); Motor Patrol; Scraper Operator; Sideboom; Straddle Carrier; Welder; Bituminous Plant and Paver Operator; Roller over 5 tons; Rail Leveling Machine (Railroad); Tie Placer; Tie Extractor; Tie Tamper; Stone Leveler; Rotary Drill Operator and Blaster; Percussion Drill Operator; Air Track Drill and/or Hammers; Gantrys (under 20,000 lbs); Tencher (wheel type or chain type having 8 inch or larger bucket); Milling Machine; Off-Road Material Haulers.

GROUP 5: Backfiller; Concrete Auto Breaker (large); Concrete Finishing Machines (road type); Rubber Tired Roller; Concrete Batch Hopper; Concrete Conveyor Systems; Grout Pumps; Concrete Mixers (14S or over); Screw Type Pumps and Gypsum Pumps; Tractor, Bulldozer, End Loader (under 40 hp); Trencher (chain type, bucket under 8 inch); Industrial Locomotives; Rollers under 5 tons; Stump Grinder/Chipper (Large); Timber Equipment; Firemen (pile drivers and derricks); Personnel Hoist, Telehandler over 8000 lbs; Robotic Tool Carrier with or without attachments

GROUP 6: Tampers - Compactors (riding type); Assistant Engineer; A-Frames and Winch Trucks; Concrete Auto Breaker; Hydrohammers (small); Brooms and Sweepers; Hoist (tuggers under 5 tons); Boats (Tug, Safety, Work Barges, Launch); Shouldering Machine Operator; Prestress Machines; Screed Operator; Stone Crushers and Screening Plants; Screed Operators (milling machine), Farm or Industrial Tractor Mounted Equipment; Post Hole Digger; Fireman (asphalt plants); Air Compressors over 400 CFM; Generators, over 150 KW; Augers (vertical and horizontal); Air, Electric, Hydraulic Jacks (slipform); Skid Steer Loaders (with or without attachments); Boiler Operators (temporary heat); Refrigeration Plant/Freeze Machines; Power Pack Vibratory/Ultra Sound Drivers and Extractors; Welding Machines; Heaters (mechanical); Pumps; Winches (small electric); Oiler and Greaser; Rotary Drill Tender; Conveyor; Forklifts/Telehandler 8000 lbs & under; Elevators: Automatic Hoists; Pumps (well points); Combination Small Equipment Operators

ENGI0139-003 06/01/2020

REMAINING COUNTIES

	Rates	Fringes
--	-------	---------

Power Equipment Operator		
--------------------------	--	--

Group 1.....	\$ 42.92	23.15
Group 2.....	\$ 41.67	23.15
Group 3.....	\$ 39.97	23.15
Group 4.....	\$ 39.44	23.15
Group 5.....	\$ 37.37	23.15
Group 6.....	\$ 35.84	23.15

HAZARDOUS WASTE PREMIUMS:

EPA Level ""A"" Protection: \$3.00 per hour

EPA Level ""B"" Protection: \$2.00 per hour

EPA Level ""C"" Protection: \$1.00 per hour

POWER EQUIPMENT OPERATORS CLASSIFICATIONS

GROUP 1: Cranes, Tower Cranes and Derricks with or without attachments with a lifting capacity of over 100 tons; Cranes, Tower Cranes, and Derricks with boom, leads and/or jib lengths 176 ft or longer.

GROUP 2: Backhoes (Excavators) weighing 130,00 lbs and over; Cranes, Tower Cranes and Derricks with or without attachments with a lifting capacity of 100 tons or less; Cranes, Tower Cranes, and Derricks with boom, leads, and/or jib lengths 175 ft or less; Caisson Rigs; Pile Driver

GROUP 3: Backhoes (Excavators) weighing under 130,000 lbs; Travelling Crane (bridge type); Milling Machine; Concrete Paver over 27 E; Concrete Spreader and Distributor; Concrete Laser Screed; Concrete Grinder and Planing Machine; Slipform Curb and Gutter Machine; Boring Machine (Directional); Dredge Operator; Skid Rigs; over 46 meter Concrete Pump.

GROUP 4: Hydraulic Backhoe (tractor or truck mounted); Hydraulic Crane, 10 tons or less; Tractor, Bulldozer, or End Loader (over 40 hp); Motor Patrol; Scraper Operator; Bituminous Plant and Paver Operator; Screed-Milling Machine; Roller over 5 tons; Concrete pumps 46 meter and under; Grout Pumps; Rotec type machine; Hydro Blaster, 10,000 psi and over; Rotary Drill Operator; Percussion Drilling Machine; Air Track Drill with or without integral hammer; Blaster; Boring Machine (vertical or horizontal); Side Boom; Trencher, wheel type or chain type having 8 inch or larger bucket; Rail Leveling Machine (Railroad); Tie Placer; Tie Extractor; Tie Tamper; Stone Leveler; Straddle Carrier; Material Hoists; Stack Hoist; Man Hoists; Mechanic and Welder; Off Road Material Haulers.

GROUP 5: Tractor, Bulldozer, or Endloader (under 40 hp); Tampers -Compactors, riding type; Stump Chipper, large; Roller, Rubber Tire; Backfiller; Trencher, chain type (bucket under 8 inch); Concrete Auto Breaker, large; Concrete Finishing Machine (road type); Concrete Batch Hopper; Concrete Conveyor Systems; Concrete Mixers, 14S or over; Pumps, Screw Type and Gypsum); Hydrohammers, small; Brooms and Sweepers; Lift Slab Machine; Roller under 5 tons; Industrial Locomotives; Fireman (Pile Drivers and Derricks); Pumps (well points); Hoists, automatic; A-Frames and Winch Trucks; Hoists (tuggers); Boats (Tug, Safety, Work Barges and Launches); Assistant Engineer

GROUP 6: Shouldering Machine Operator; Farm or Industrial Tractor mounted equipment; Post Hole Digger; Auger (vertical and horizontal); Skid Steer Loader with or without attachments; Robotic Tool Carrier with or without

attachments; Power Pack Vibratory/Ultra Sound Driver and
Extractor; Fireman (Asphalt Plants); Screed Operator; Stone
Crushers and Screening Plants; Air, Electric, Hydraulic
Jacks (Slip Form); Prestress Machines; Air Compressor, 400
CFM or over; Refrigeration Plant/Freeze Machine; Boiler
Operators (temporary heat); Forklifts; Welding Machines;
Generators; Pumps over 3"; Heaters, Mechanical; Combination
small equipment operator; Winches, small electric; Oiler;
Greaser; Rotary Drill Tender; Conveyor; Elevator Operator

IRON0008-002 06/01/2021

BROWN, CALUMET, DOOR, FOND DU LAC, KEWAUNEE, MANITOWOC,
MARINETTE, OCONTO, OUTAGAMI, SHAWANO, SHEBOYGAN, AND WINNEBAGO
COUNTIES:

	Rates	Fringes
IRONWORKER.....	\$ 38.77	28.15

Paid Holidays: New Year's Day, Memorial Day, July 4th, Labor
Day, Thanksgiving Day & Christmas Day.

IRON0008-003 06/01/2021

KENOSHA, MILWAUKEE, OZAUKEE, RACINE, WALWORTH (N.E. 2/3),
WASHINGTON, AND WAUKESHA COUNTIES

	Rates	Fringes
IRONWORKER.....	\$ 40.57	28.40

Paid Holidays: New Year's Day, Memorial Day, July 4th, Labor
Day, Thanksgiving Day & Christmas Day.

IRON0383-001 06/06/2021

ADAMS, COLUMBIA, CRAWFORD, DANE, DODGE, FLORENCE, FOREST,
GRANT, GREENE, (Excluding S.E. tip), GREEN LAKE, IOWA,
JEFFERSON, JUNEAU, LA CROSSE, LAFAYETTE, LANGLADE, MARATHON,
MARQUETTE, MENOMINEE, MONROE, PORTAGE, RICHLAND, ROCK (Northern
area, vicinity of Edgerton and Milton), SAUK, VERNON, WAUPACA,
WAUSHARA, AND WOOD COUNTIES

	Rates	Fringes
IRONWORKER.....	\$ 37.75	27.06

IRON0512-008 06/03/2019

BARRON, BUFFALO, CHIPPEWA, CLARK, DUNN, EAU CLAIRE, JACKSON,
PEPIN, PIERCE, POLK, RUSK, ST CROIX, TAYLOR, AND TREMPLEAU
COUNTIES

	Rates	Fringes
IRONWORKER.....	\$ 37.60	29.40

IRON0512-021 05/03/2021

ASHLAND, BAYFIELD, BURNETT, DOUGLAS, IRON, LINCOLN, ONEIDA,
PRICE, SAWYER, VILAS AND WASHBURN COUNTIES

	Rates	Fringes
IRONWORKER.....	\$ 35.09	31.80

LAB00113-002 06/01/2021

MILWAUKEE AND WAUKESHA COUNTIES

	Rates	Fringes
LABORER		
Group 1.....	\$ 31.40	22.26
Group 2.....	\$ 31.55	22.26
Group 3.....	\$ 31.75	22.26
Group 4.....	\$ 31.90	22.26
Group 5.....	\$ 32.05	22.26
Group 6.....	\$ 27.89	22.26

LABORERS CLASSIFICATIONS

GROUP 1: General Laborer; Tree Trimmer; Conduit Layer;
Demolition and Wrecking Laborer; Guard Rail, Fence, and
Bridge Builder; Landscaper; Multiplate Culvert Assembler;
Stone Handler; Bituminous Worker (Shoveler, Loader, and
Utility Man); Batch Truck Dumper or Cement Handler;
Bituminous Worker (Dumper, Ironer, Smoother, and Tamper);
Concrete Handler

GROUP 2: Air Tool Operator; Joint Sawyer and Filler
(Pavement); Vibrator or Tamper Operator (Mechanical Hand
Operated); Chain Saw Operator; Demolition Burning Torch
Laborer

GROUP 3: Bituminous Worker (Raker and Luteman); Formsetter
(Curb, Sidewalk, and Pavement); Strike Off Man

GROUP 4: Line and Grade Specialist

GROUP 5: Blaster and Powderman

GROUP 6: Flagperson; traffic control person

LAB00113-003 06/01/2021

OZAUKEE AND WASHINGTON COUNTIES

	Rates	Fringes
LABORER		
Group 1.....	\$ 30.65	22.26
Group 2.....	\$ 30.75	22.26
Group 3.....	\$ 30.80	22.26
Group 4.....	\$ 31.00	22.26
Group 5.....	\$ 30.85	22.26
Group 6.....	\$ 27.74	22.26

LABORERS CLASSIFICATIONS

GROUP 1: General Laborer; Tree Trimmer; Conduit Layer; Demolition and Wrecking Laborer; Guard Rail, Fence, and Bridge Builder; Landscaper; Multiplate Culvert Assembler; Stone Handler; Bituminous Worker (Shoveler, Loader, and Utility Man); Batch Truck Dumper or Cement Handler; Bituminous Worker (Dumper, Ironer, Smoother, and Tamper); Concrete Handler

GROUP 2: Air Tool Operator; Joint Sawyer and Filler (Pavement); Vibrator or Tamper Operator (Mechanical Hand Operated);

GROUP 3: Bituminous Worker (Raker and Luteman); Formsetter (Curb, Sidewalk, and Pavement); Strike Off Man

GROUP 4: Line and Grade Specialist

GROUP 5: Blaster; powderman

GROUP 6: Flagperson and Traffic Control Person

LAB00113-011 06/01/2021

KENOSHA AND RACINE COUNTIES

	Rates	Fringes
LABORER		
Group 1.....	\$ 30.46	22.26
Group 2.....	\$ 30.61	22.26
Group 3.....	\$ 30.81	22.26
Group 4.....	\$ 30.78	22.26
Group 5.....	\$ 31.11	22.26
Group 6.....	\$ 27.60	22.26

LABORERS CLASSIFICATIONS:

GROUP 1: General laborer; Tree Trimmer; Conduit Layer; Demolition and Wrecking Laborer; Guard Rail, Fence, and Bridge Builder; Landscaper; Multiplate Culvert Assembler; Stone Handler; Bituminous Worker (Shoveler, Loader, and Utility Man); Batch Truck Dumper or Cement Handler; Bituminous worker (Dumper, Ironer, Smoother, and Tamper); Concrete Handler

GROUP 2: Air Tool Operator; Joint Sawyer and Filler (Pavement); Vibrator or Tamper Operator (Mechanical Hand Operated); Chain Saw Operator; Demolition Burning Torch Laborer

GROUP 3: Bituminous Worker (Raker and Luteman); Formsetter (Curb, Sidewalk, and Pavement); Strike Off Man

GROUP 4: Line and Grade Specialist

GROUP 5: Blaster and Powderman

GROUP 6: Flagman; traffic control person

LAB00140-002 06/01/2020

ADAMS, ASHLAND, BARRON, BAYFIELD, BROWN, BUFFALO, BURNETT, CALUMET, CHIPPEWA, CLARK, COLUMBIA, CRAWFORD, DODGE, DOOR,

DOUGLAS, DUNN, EAU CLAIRE, FLORENCE, FOND DU LAC, FOREST,
 GRANT, GREEN, GREEN LAKE, IRON, JACKSON, JUNEAU, IOWA,
 JEFFERSON, KEWAUNEE, LA CROSSE, LAFAYETTE, LANGLADE, LINCOLN,
 MANITOWOC, MARATHON, MARINETTE, MARQUETTE, MENOMINEE, MONROE,
 OCONTO, ONEIDA, OUTAGAMIE, PEPIN, PIERCE, POLK, PORTAGE, PRICE,
 RICHLAND, ROCK, RUSK, SAUK, SAWYER, SHAWANO, SHEBOYGAN, ST.
 CROIX, TAYLOR, TREMPLEAU, VERNON, VILLAS, WALWORTH, WASHBURN,
 WAUPACA, WAUSHARA, WINNEBAGO, AND WOOD COUNTIES

	Rates	Fringes
LABORER		
Group 1.....	\$ 33.72	17.95
Group 2.....	\$ 33.82	17.95
Group 3.....	\$ 33.87	17.95
Group 4.....	\$ 34.07	17.95
Group 5.....	\$ 33.92	17.95
Group 6.....	\$ 30.35	17.95

LABORER CLASSIFICATIONS

GROUP 1: General Laborer; Tree Trimmer; Conduit Layer;
 Demolition and Wrecking Laborer; Guard Rail, Fence, and
 Bridge Builder; Landscaper; Multiplate Culvert Assembler;
 Stone Handler; Bituminous Worker (Shoveler, Loader, and
 Utility Man); Batch Truck Dumper or Cement Handler;
 Bituminous Worker (Dumper, Ironer, Smoother and Tamper);
 Concrete Handler

GROUP 2: Air Tool Operator; Joint Sawyer and Filler
 (Pavement); Vibrator or Tamper Operator (Mechanical Hand
 Operated); Chain Saw Operator, Demolition Burning Torch
 Laborer

GROUP 3: Bituminous Worker (Raker and Luteman); Formsetter
 (Curb, Sidewalk and Pavement); Strike Off Man

GROUP 4: Line and Grade Specialist

GROUP 5: Blaster; powderman

GROUP 6: Flagperson; Traffic Control

 LAB00464-003 06/01/2020

DANE COUNTY

	Rates	Fringes
LABORER		
Group 1.....	\$ 34.00	17.95
Group 2.....	\$ 34.10	17.95
Group 3.....	\$ 34.15	17.95
Group 4.....	\$ 34.35	17.95
Group 5.....	\$ 34.20	17.95
Group 6.....	\$ 30.35	17.95

LABORERS CLASSIFICATIONS:

GROUP 1: General Laborer; Tree Trimmer; Conduit Layer;
 Demolition and Wrecking Laborer; Guard Rail, Fence, and
 Bridge Builder; Landscaper; Multiplate Culvert Assembler;
 Stone Handler; Bituminous Worker (Shoveler, Loader, and

Utility Man); Batch Truck Dumper or Cement Handler;
Bituminous Worker (Dumper, Ironer, Smoother, and Tamper);
Concrete Handler

GROUP 2: Air Tool Operator; Joint Sawyer and Filler
(Pavement); Vibrator or Tamper Operator (Mechanical Hand
Operated); Chain Saw Operator; Demolition Burning Torch
Laborer

GROUP 3: Bituminous Worker (Raker and Luteman); Formsetter
(Curb, Sidewalk, and Pavement); Strike Off Man

GROUP 4: Line and Grade Specialist

GROUP 5: Blaster; Powderman

GROUP 6: Flagperson and Traffic Control Person

PAIN0106-008 05/01/2017

ASHLAND, BAYFIELD, BURNETT, AND DOUGLAS COUNTIES

	Rates	Fringes
Painters:		
New:		
Brush, Roller.....	\$ 30.33	17.27
Spray, Sandblast, Steel....	\$ 30.93	17.27
Repaint:		
Brush, Roller.....	\$ 28.83	17.27
Spray, Sandblast, Steel....	\$ 29.43	17.27

PAIN0108-002 06/01/2021

RACINE COUNTY

	Rates	Fringes
Painters:		
Brush, Roller.....	\$ 36.08	20.36
Spray & Sandblast.....	\$ 37.52	23.27

PAIN0259-002 05/01/2008

BARRON, CHIPPEWA, DUNN, EAU CLAIRE, PEPIN, PIERCE, POLK, RUSK,
SAWYER, ST. CROIX, AND WASHBURN COUNTIES

	Rates	Fringes
PAINTER.....	\$ 24.11	12.15

PAIN0259-004 05/01/2015

BUFFALO, CRAWFORD, JACKSON, LA CROSSE, MONROE, TREMPLEAU, AND
VERNON COUNTIES

	Rates	Fringes
PAINTER.....	\$ 22.03	12.45

PAIN0781-002 06/01/2021

JEFFERSON, MILWAUKEE, OZAUKEE, WASHINGTON, AND WAUKESHA COUNTIES

	Rates	Fringes
Painters:		
Bridge.....	\$ 36.70	24.50
Brush.....	\$ 35.95	24.50
Spray & Sandblast.....	\$ 36.70	24.50

PAIN0802-002 06/01/2021

COLUMBIA, DANE, DODGE, GRANT, GREEN, IOWA, LAFAYETTE, RICHLAND,
ROCK, AND SAUK COUNTIES

	Rates	Fringes
PAINTER		
Brush.....	\$ 29.98	18.78

PREMIUM PAY:
Structural Steel, Spray, Bridges = \$1.00 additional per
hour.

PAIN0802-003 06/01/2021

ADAMS, BROWN, CALUMET, CLARK, DOOR, FOND DU LAC, FOREST, GREEN
LAKE, IRON, JUNEAU, KEWAUNEE, LANGLADE, LINCOLN, MANITOWOC,
MARATHON, MARINETTE, MARQUETTE, MENOMINEE, OCONTO, ONEIDA,
OUTAGAMIE, PORTAGE, PRICE, SHAWANO, SHEBOYGAN, TAYLOR, VILAS,
WAUSHARA, WAUPACA, WINNEBAGO, AND WOOD COUNTIES

	Rates	Fringes
PAINTER.....	\$ 29.98	18.78

PAIN0934-001 06/01/2021

KENOSHA AND WALWORTH COUNTIES

	Rates	Fringes
Painters:		
Brush.....	\$ 36.52	23.27
Spray.....	\$ 37.52	23.27
Structural Steel.....	\$ 36.67	23.27

PAIN1011-002 06/06/2021

FLORENCE COUNTY

	Rates	Fringes
Painters:.....	\$ 26.71	14.38

PLAS0599-010 06/01/2017

	Rates	Fringes
CEMENT MASON/CONCRETE FINISHER		
Area 1.....	\$ 39.46	17.17
Area 2 (BAC).....	\$ 35.07	19.75
Area 3.....	\$ 35.61	19.40

Area 4.....	\$ 34.70	20.51
Area 5.....	\$ 36.27	18.73
Area 6.....	\$ 32.02	22.99

AREA DESCRIPTIONS

AREA 1: BAYFIELD, DOUGLAS, PRICE, SAWYER, AND WASHBURN COUNTIES

AREA 2: ADAMS, ASHLAND, BARRON, BROWN, BURNETT, CALUMET, CHIPPEWA, CLARK, COLUMBIA, DODGE, DOOR, DUNN, FLORENCE, FOND DU LAC, FOREST, GREEN LAKE, IRON, JEFFERSON, KEWAUNEE, LANGLADE, LINCOLN, MANITOWOC, MARATHON, MARINETTE, MARQUETTE, MENOMINEE, OCONTO, ONEIDA, OUTAGAMIE, POLK, PORTAGE, RUSK, ST CROIX, SAUK, SHAWANO, SHEBOYGAN, TAYLOR, VILAS, WALWORTH, WAUPACA, WAUSHARA, WINNEBAGO, AND WOOD COUNTIES

AREA 3: BUFFALO, CRAWFORD, EAU CLAIRE, JACKSON, JUNEAU, LA CROSSE MONROE, PEPIN, PIERCE, RICHLAND, TREMPLEAU, AND VERNON COUNTIES

AREA 4: MILWAUKEE, OZAUKEE, WASHINGTON, AND WAUKESHA COUNTIES

AREA 5: DANE, GRANT, GREEN, IOWA, LAFAYETTE, AND ROCK COUNTIES

AREA 6: KENOSHA AND RACINE COUNTIES

PLUM0011-003 05/07/2018

ASHLAND, BAYFIELD, BURNETT, DOUGLAS, IRON, SAWYER, AND WASHBURN COUNTIES

	Rates	Fringes
PLUMBER.....	\$ 40.63	20.72

PLUM0075-002 06/01/2016

MILWAUKEE, OZAUKEE, WASHINGTON, AND WAUKESHA COUNTIES

	Rates	Fringes
PLUMBER.....	\$ 40.27	21.47

PLUM0075-004 06/01/2016

DODGE (Watertown), GREEN, JEFFERSON, LAFAYETTE, AND ROCK COUNTIES

	Rates	Fringes
PLUMBER.....	\$ 40.52	21.47

PLUM0075-009 06/01/2016

COLUMBIA, DANE, IOWA, MARQUETTE, RICHLAND AND SAUK COUNTIES

	Rates	Fringes
--	-------	---------

PLUMBER.....	\$ 38.82	20.12
--------------	----------	-------

PLUM0111-007 05/28/2018

MARINETTE COUNTY (Niagara only)

	Rates	Fringes
PLUMBER/PIPEFITTER.....	\$ 33.33	24.48

PLUM0118-002 06/01/2021

KENOSHA, RACINE, AND WALWORTH COUNTIES

	Rates	Fringes
Plumber and Steamfitter.....	\$ 45.98	25.05

PLUM0400-003 05/31/2021

ADAMS,BROWN, CALUMET, DODGE (except Watertown), DOOR, FOND DU LAC, GREEN LAKE,KEWAUNEE, MANITOWOC, MARINETTE (except Niagara), MENOMINEE, OCONTO, OUTAGAMIE, SHAWANO, SHEBOYGAN, WAUPACA, WAUSHARA, AND WINNEBAGO COUNTIES

	Rates	Fringes
PLUMBER/PIPEFITTER.....	\$ 44.88	20.65

PLUM0434-002 05/30/2021

BARON, BUFFALO, CHIPPEWA, CLARK, CRAWFORD, DUNN, EAU CLAIRE, FLORENCE, FOREST, GRANT, JACKSON, JUNEAU, LA CROSSE, LANGLADE, LINCOLN, MARATHON, MONROE, ONEIDA, PEPIN, PIERCE, POLK, PORTAGE, PRICE, RUSK, ST. CROIX, TAYLOR, TREMPLEAU, VERNON, VILAS, AND WOOD COUNTIES

	Rates	Fringes
PIPEFITTER.....	\$ 44.65	20.72

PLUM0601-003 06/01/2021

DODGE (Watertown), GREEN, JEFFERSON, LAFAYETTE, MILWAUKEE, OZAUKEE, ROCK, WASHINGTON AND WAUKESHA COUNTIES

	Rates	Fringes
PIPEFITTER.....	\$ 48.81	27.80

PLUM0601-009 06/01/2021

COLUMBIA, DANE, IOWA, MARQUETTE, RICHLAND AND SAUK COUNTIES

	Rates	Fringes
PIPEFITTER.....	\$ 50.55	26.05

TEAM0039-002 06/01/2021

	Rates	Fringes
--	-------	---------

TRUCK DRIVER

1 & 2 Axle Trucks.....	\$ 32.57	23.81
3 or more axles; Euclids or Dumptor, Articulated Truck, Mechanic.....	\$ 32.72	23.81

SUWI2011-001 11/16/2011

Rates Fringes

WELL DRILLER.....\$ 16.52

WELDERS - Receive rate prescribed for craft performing
operation to which welding is incidental.

=====

Note: Executive Order (EO) 13706, Establishing Paid Sick Leave for Federal Contractors applies to all contracts subject to the Davis-Bacon Act for which the contract is awarded (and any solicitation was issued) on or after January 1, 2017. If this contract is covered by the EO, the contractor must provide employees with 1 hour of paid sick leave for every 30 hours they work, up to 56 hours of paid sick leave each year. Employees must be permitted to use paid sick leave for their own illness, injury or other health-related needs, including preventive care; to assist a family member (or person who is like family to the employee) who is ill, injured, or has other health-related needs, including preventive care; or for reasons resulting from, or to assist a family member (or person who is like family to the employee) who is a victim of, domestic violence, sexual assault, or stalking. Additional information on contractor requirements and worker protections under the EO is available at www.dol.gov/whd/govcontracts.

Unlisted classifications needed for work not included within the scope of the classifications listed may be added after award only as provided in the labor standards contract clauses (29CFR 5.5 (a) (1) (ii)).

The body of each wage determination lists the classification and wage rates that have been found to be prevailing for the cited type(s) of construction in the area covered by the wage determination. The classifications are listed in alphabetical order of ""identifiers"" that indicate whether the particular rate is a union rate (current union negotiated rate for local), a survey rate (weighted average rate) or a union average rate (weighted union average rate).

Union Rate Identifiers

A four letter classification abbreviation identifier enclosed in dotted lines beginning with characters other than ""SU"" or ""UAVG"" denotes that the union classification and rate were prevailing for that classification in the survey. Example: PLUM0198-005 07/01/2014. PLUM is an abbreviation identifier of the union, which prevailed in the survey for this classification, which in this example would be Plumbers 0198 indicates the local union number or district council number where applicable, i.e., Plumbers Local 0198. The next number,

005 in the example, is an internal number used in processing the wage determination. 07/01/2014 is the effective date of the most current negotiated rate, which in this example is July 1, 2014.

Union prevailing wage rates are updated to reflect all rate changes in the collective bargaining agreement (CBA) governing this classification and rate.

Survey Rate Identifiers

Classifications listed under the ""SU"" identifier indicate that no one rate prevailed for this classification in the survey and the published rate is derived by computing a weighted average rate based on all the rates reported in the survey for that classification. As this weighted average rate includes all rates reported in the survey, it may include both union and non-union rates. Example: SULA2012-007 5/13/2014. SU indicates the rates are survey rates based on a weighted average calculation of rates and are not majority rates. LA indicates the State of Louisiana. 2012 is the year of survey on which these classifications and rates are based. The next number, 007 in the example, is an internal number used in producing the wage determination. 5/13/2014 indicates the survey completion date for the classifications and rates under that identifier.

Survey wage rates are not updated and remain in effect until a new survey is conducted.

Union Average Rate Identifiers

Classification(s) listed under the UAVG identifier indicate that no single majority rate prevailed for those classifications; however, 100% of the data reported for the classifications was union data. EXAMPLE: UAVG-OH-0010 08/29/2014. UAVG indicates that the rate is a weighted union average rate. OH indicates the state. The next number, 0010 in the example, is an internal number used in producing the wage determination. 08/29/2014 indicates the survey completion date for the classifications and rates under that identifier.

A UAVG rate will be updated once a year, usually in January of each year, to reflect a weighted average of the current negotiated/CBA rate of the union locals from which the rate is based.

WAGE DETERMINATION APPEALS PROCESS

1.) Has there been an initial decision in the matter? This can be:

- * an existing published wage determination
- * a survey underlying a wage determination
- * a Wage and Hour Division letter setting forth a position on a wage determination matter
- * a conformance (additional classification and rate) ruling

On survey related matters, initial contact, including requests for summaries of surveys, should be with the Wage and Hour Division National Office Branch of Wage Surveys. If the response from this initial contact is not satisfactory, then

the process described in 2.) and 3.) should be followed.

With regard to any other matter not yet ripe for the formal process described here, initial contact should be with the Branch of Construction Wage Determinations. Write to:

Branch of Construction Wage Determinations
Wage and Hour Division
U.S. Department of Labor
200 Constitution Avenue, N.W.
Washington, DC 20210

2.) If the answer to the question in 1.) is yes, then an interested party (those affected by the action) can request review and reconsideration from the Wage and Hour Administrator (See 29 CFR Part 1.8 and 29 CFR Part 7). Write to:

Wage and Hour Administrator
U.S. Department of Labor
200 Constitution Avenue, N.W.
Washington, DC 20210

The request should be accompanied by a full statement of the interested party's position and by any information (wage payment data, project description, area practice material, etc.) that the requestor considers relevant to the issue.

3.) If the decision of the Administrator is not favorable, an interested party may appeal directly to the Administrative Review Board (formerly the Wage Appeals Board). Write to:

Administrative Review Board
U.S. Department of Labor
200 Constitution Avenue, N.W.
Washington, DC 20210

4.) All decisions by the Administrative Review Board are final.

=====

END OF GENERAL DECISION"



Wisconsin Department of Transportation

February 2, 2022

Division of Transportation Systems Development

Bureau of Project Development
4822 Madison Yards Way, 4th Floor South
Madison, WI 53705

Telephone: (608) 266-1631
Facsimile (FAX): (608) 266-8459

NOTICE TO ALL CONTRACTORS:

Proposal #29: 4986-00-25, WISC 2022179
C. Fond du Lac, Military Road
Superior Street – Western Avenue
Local Street
Fond du Lac County

Letting of February 8, 2022

This is Addendum No. 01, which provides for the following:

Special Provisions:

Revised Special Provisions	
Article No.	Description
50	Contaminated Soil Management

Added Special Provisions	
Article No.	Description
51	Temporary 2-Inch Blow Off

Deleted Special Provisions	
Article No.	Description
44	Temporary 2-Inch Blow Off

Schedule of Items:

Revised Bid Item Quantities					
Bid Item	Item Description	Unit	Old Quantity	Revised Quantity	Proposal Total
629.0210	Fertilizer Type B	CWT	323.3	-318.9	4.4

Added Bid Item Quantities					
Bid Item	Item Description	Unit	Old Quantity	Revised Quantity	Proposal Total
201.0120	Clearing	ID	0	426	426
201.0220	Grubbing	ID	0	444	444
SPV.0060.66	Temporary 2-Inch Blow Off	Each	0	2	2

Deleted Bid Item Quantities					
Bid Item	Item Description	Unit	Old Quantity	Revised Quantity	Proposal Total
201.0110	Clearing	SY	788	-788	0
201.0210	Grubbing	SY	796	-796	0
SPV.0090.13	Temporary 2-Inch Blow Off	LF	2	-2	0

Plan Sheets:

Revised Plan Sheets	
Plan Sheet	Plan Sheet Title (brief description of changes to sheet)
122, 132 & 148	Miscellaneous Quantities (Clearing, Grubbing, Fertilizer Type B updated and SPV.0060.66 added.)
161 & 163	Revised plan and profile to note incidental clearing and grubbing.

The responsibility for notifying potential subcontractors and suppliers of these changes remains with the prime contractor.

Sincerely,

Mike Coleman

Proposal Development Specialist
Proposal Management Section

ADDENDUM NO. 01

4986-00-25

February 2, 2022

Special Provisions

44. DELETED

50. Contaminated Soil Management, Item SPV.0195.01.

Replace the entire article with the following:

A Description

This special provision describes work conforming with the requirements of standard spec 205, parts of the Wisconsin Administration Code (Department of Natural Resources Environmental Investigation and Remediation of Environmental Contamination, Chapters NR 700-736), as the plans show, and in this special provision.

This work consists of excavating, loading and hauling of contaminated soil to the nearest and most cost-effective department-approved landfill/bio-remediation facility (BioSite). The nearest facilities are the Veolia Hickory Meadows Landfill in Hilbert, Calumet County, Wisconsin and Waste Management Valley Trail Recycling and Disposal facility in Berlin, Green Lake County, Wisconsin. These facilities are located approximately 30 to 35 miles from the project limits.

Manage contaminated soil encountered within the project limits at locations identified in section A.1 as a solid waste and haul directly to the nearest and most cost-effective department-approved landfill/BioSite.

Per NR 718.07, a solid waste collection and transportation service operating license is required under NR 502.06 whenever excavated contaminated soils are transported.

A.1 Notice to the Contractor

A Phase 1 Hazardous Materials Assessment and Phase 2.5 Environmental Site Investigation were completed by the department for locations within the project corridor. Information obtained by the department indicates that contaminated soil requiring special management will be encountered at the following location:

Site Name and Location	Description
Big Al's Amoco (former)/Cars-R-Us 206 S. Military Road Fond du Lac Closed LUST Case with Continuing Obligations (residual petroleum contaminated soil and groundwater) DNR BRRTS No. 03-20-001055	Petroleum Contaminated Soil within Construction Limits: Military Road Station 31+60 to Station 32+60 and Western Avenue Station 101W+60 to Station 103W+10, beginning at an approximate depth of 6 feet below existing grade. Petroleum hydrocarbons were detected in soil, including ethylbenzene (14.3 milligrams per kilogram (mg/kg)), naphthalene (9.8 mg/kg), trimethylbenzenes (163 mg/kg), xylenes (21.6 mg/kg), and total lead (24 mg/kg).

The estimated volume of contaminated soil to be excavated by the contractor at this location is approximately 215 cubic yards (approximately 300 tons using a multiplier of 1.4 tons/cubic yard).

If contaminated soil is encountered at other locations on the project, terminate excavation activities in the area and notify the engineer. The engineer and environmental consultant will determine if contaminated soil encountered elsewhere on the project is to be managed as a solid waste.

For further information regarding investigation activities at these locations, contact Lisa Lumley, Wisconsin Department of Transportation, Environmental Coordinator, 944 Vanderperren Way, Green Bay, Wisconsin, 54304, (920) 492-7175.

A.2 Coordination

Coordinate work under this contract with the environmental consultant retained by the department:

Consultant: AECOM
Address: 200 Indiana Avenue, Stevens Point, Wisconsin, 54481
Contact: Kyle Wagoner
Phone: (715) 342-3038
Email: kyle.wagoner@aecom.com

The role of the environmental consultant will be limited to obtaining approval from a department-approved landfill/BioSite for treatment/disposal of contaminated soil encountered during the project, determining the location and limits of contaminated soil to be excavated based on soil analytical results from previous field investigations, and collection of post-excavation soil samples.

Manage contaminated soil conforming to the terms and conditions specified herein. Provide a proposed schedule for all excavation activities in the area of contamination during the pre-construction conference. Notify the engineer and environmental consultant at least 3 calendar days before commencement of excavation and activities in the contaminated area. Coordinate with the environmental consultant to ensure that the consultant is present before and during excavation activities in the area of contamination.

Obtain a unique waste profile approval number from the environmental consultant thirty (30) days before construction in the area of contamination, and provide the engineer with the number.

A.3 Health and Safety Requirements

Prepare a site-specific Health and Safety Plan complying with the Occupational Safety and Health Administration (OSHA) standard for Hazardous Waste Operation and Emergency Response (HAZWOPER), 29 CFR 1910.120.

Before the start of remediation work, provide health and safety training meeting OSHA requirements for all site workers taking part in remediation activities or who will have the reasonable probability of exposure to safety or health hazards associated with the contaminated material. Submit a site-specific Health and Safety Plan and written verification that workers have completed up-to-date OSHA training to the project engineer before the start of remediation work.

Develop, delineate and enforce the health and safety exclusion zones for each contaminated site location pursuant to 29 CFR 1910.120.

B (Vacant)

C Construction

Add the following to standard spec 205.3:

Manage contaminated soil encountered within the project limits at locations identified in section A.1 as a solid waste, and haul directly to the nearest and most cost-effective department-approved landfill/BioSite.

Provide and place suitable backfill material required to bring the excavation to the elevation of proposed subgrades. Notify the environmental consultant and engineer before placement of backfill in the excavation to ensure that post-excavation samples have been collected by the environmental consultant.

If not directly loaded and hauled to the designated off-site disposal facility during the same day on which it was excavated, temporarily stockpile the petroleum contaminated soil on an impervious surface within the project limits by covering the material with impervious plastic sheeting and anchoring the plastic sheeting in place to prevent the soil from being exposed until such time as the soil is hauled to the off-site disposal facility.

Obtain approval from the engineer and environmental consultant before placing any temporary stockpiles of contaminated soil in the project corridor.

D Measurement

The department will measure Contaminated Soil Management by the ton of excavated material accepted at the landfill/bio-remediation facility as shown on the special waste manifest disposal tickets.

E Payment

The department will pay for measured quantities at the contract unit price under the following bid item:

ITEM NUMBER	DESCRIPTION	UNIT
SPV.0195.01	Contaminated Soil Management	TON

Payment is full compensation for excavating, segregating, loading, hauling, and treatment via bioremediation and/or disposal of contaminated soil; tipping fees; obtaining solid waste collection and transportation service operating licenses; assisting in the collection soil samples for field evaluation; dewatering of soils prior to transport (if necessary), and for temporary stockpiling at the project site (if necessary).

ner-107-025 (20220120)

51. Temporary 2-Inch Blow Off, Item SPV.0060.66.

A Description

This special provision describes Temporary 2-Inch Blow Off according to the "Standard Utilities Specifications for WisDOT Let Projects, City of Fond du Lac".

B Materials

Provide the temporary 2-inch blow off conforming to the "Standard Utilities Specifications for WisDOT Let Projects, City of Fond du Lac".

C Construction

Construct 2-inch blow off conforming to the "Standard Utilities Specifications for WisDOT Let Projects, City of Fond du Lac".

D Measurement

The department will measure Temporary 2-Inch Blow Off by each individual unit, acceptably installed and completed.

E Payment

The department will pay for measured quantities at the contract unit price under the following bid item:

ITEM NUMBER	DESCRIPTION	UNIT
SPV.0060.66	Temporary 2-Inch Blow Off	EACH

Payment is full compensation for all work herein specified according to the "Standard Utilities Specifications for WisDOT Let Projects, City of Fond du Lac".

Schedule of Items

Attached, dated February 2, 2022, are the revised Schedule of Items Pages 1 – 17.

Plan Sheets

The following 8½ x 11-inch sheets are attached and made part of the plans for this proposal:
Revised: 122, 132, 148, 161, and 163.

END OF ADDENDUM

CLEARING AND GRUBBING				201.0120				201.0220			
CATEGORY		STATION	LOCATION	CLEARING		GRUBBING		ID		ID	
0010	11+31	RT		---		18					
0010	20+35S	RT		10		10					
0010	20+56S	LT		6		6					
0010	14+48	RT		18		18					
0010	15+75	LT		24		24					
0010	16+22	RT		16		16					
0010	16+48	RT		16		16					
0010	16+98	RT		12		12					
0010	17+49	RT		16		16					
0010	17+87	RT		16		16					
0010	18+52	LT		20		20					
0010	18+79	RT		12		12					
0010	18+87	LT		20		20					
0010	19+10	RT		12		12					
0010	19+49	RT		16		16					
0010	19+88	LT		20		20					
0010	19+97	RT		16		16					
0010	20+41	LT		24		24					
0010	20+83	LT		24		24					
0010	21+21	LT		24		24					
0010	22+56	RT		24		24					
0010	23+93	RT		16		16					
0010	24+14	RT		16		16					
0010	24+16	RT		12		12					
0010	24+66	RT		16		16					
0010	25+07	RT		20		20					
TOTAL 0010				426		444					

REMOVING SIDEWALK

CATEGORY		STATION	TO	STATION	LOCATION	SY
0010	10+46	-	11+56	LT	103	
0010	10+46	-	12+51	RT	128	
0010	1+02W9	-	1+20W9	LT	19	
0010	1+17W9	-	1+68W9	RT	62	
0010	20+00S	-	21+00S	RT	97	
0010	20+00S	-	20+89S	LT	60	
0010	12+86	-	17+22	LT	231	
0010	12+88	-	14+45	RT	182	
0010	15+14	-	15+30	RT	52	
0010	10+60EB9	-	10+76EB9	RT	14	
0010	15+08	-	20+78	RT	313	
0010	17+62	-	25+25	LT	579	
0010	21+06	-	28+20	RT	417	
0010	25+64	-	27+34	LT	104	
0010	27+51	-	30+93	LT	334	
0010	28+70	-	31+41	RT	188	
0010	100+85W	-	101+58W	RT	46	
0010	100+85W	-	102+38W	LT	92	
0010	102+53W	-	104+11W	RT	126	
0010	31+66	-	33+34	LT	100	
0010	32+10	-	32+40	RT	24	
0010	10+01NEQ	-	11+76NEQ	RT	91	
TOTAL 0010						3,362

REMOVING CURB AND GUTTER

CATEGORY		STATION	TO	STATION	LOCATION	LF
0010	10+47	-	11+63	LT	130	
0010	10+47	-	12+54	RT	222	
0010	1+00W9	-	1+69W9	RT	76	
0010	1+00W9	-	2+57W9	LT	150	
0010	20+00S	-	20+68S	RT	78	
0010	20+00S	-	21+43S	LT	180	
0010	11+85	-	12+25	LT	90	
0010	13+14	-	17+24	LT	426	
0010	12+84	-	14+63	RT	218	
0010	10+00EB9	-	10+35EB9	RT	63	
0010	10+00WB9	-	10+79WB9	LT	62	
0010	10+60EB9	-	10+86EB9	RT	50	
0010	15+07	-	20+80	RT	627	
0010	17+40	-	25+25	LT	845	
0010	21+05	-	28+27	RT	773	
0010	25+40	-	27+34	LT	231	
0010	27+49	-	30+95	LT	385	
0010	28+65	-	31+52	RT	306	
0010	100+84W	-	101+61W	RT	76	
0010	100+84W	-	102+11W	LT	126	
0010	102+68W	-	104+12W	RT	143	
0010	103+30W	-	104+12W	LT	117	
0010	31+56	-	33+33	LT	178	
0010	32+07	-	32+42	ISLAND	128	
0010	32+83	-	33+29	RT	46	
TOTAL 0010						5,726

REMOVING CONCRETE PAVEMENT

CATEGORY		STATION	TO	STATION	LOCATION	SY	REMARKS
0010	10+20	-	14+25			2,617	
0010	14+25	-	30+79			8,348	
0010	30+79	-	33+32			2,482	
0010	20+21S	-	20+38S	LT	5		DRIVEWAY
0010	15+07	-	15+55	LT	9		DRIVEWAY
0010	18+05	-	18+25	LT	12		DRIVEWAY
0010	18+91	-	19+03	LT	7		DRIVEWAY
0010	103+78W	-	104+05W	RT	16		DRIVEWAY
TOTAL 0010						13,496	

Addendum No. 01
ID 4986-00-25
Revised Sheet 122
February 2, 2022

REMOVING INLETS

CATEGORY		STATION	LOCATION	204.0150 REMOVING CURB & GUTTER	204.0210 REMOVING MANHOLES EACH	204.0220 REMOVING INLETS EACH
0010	11+23	LT			1	---
0010	12+00	RT			---	1
0010	2+03W9	RT			1	---
0010	2+11W9	LT			1	---
0010	12+93	LT			1	---
0010	13+06	LT			---	1
0010	13+76	LT			---	1
0010	14+04	RT			---	1
0010	10+06EB9	RT			---	1
0010	10+39EB9	RT			1	---
0010	10+44EB9	LT			---	1
0010	15+98	LT			---	1
0010	17+32	LT			1	---
0010	17+42	RT			1	---
0010	50+10G	RT			1	---
0010	50+12G	RT			---	1
0010	50+49G	LT			---	1
0010	20+50	RT			---	1
0010	20+84	RT			1	---
0010	20+96	LT			1	---
0010	22+14	RT			---	1
0010	22+17	LT			---	1
0010	22+17	LT			1	---
0010	24+88	RT			1	---
0010	24+94	LT			1	---
0010	24+95	LT			---	1
0010	70+26W1	RT			1	---
0010	25+44	LT			1	---
0010	70+36W1	LT			---	1
0010	30+55	RT			1	---
0010	30+78	LT			---	1
0010	31+30	RT			---	1
0010	31+49	RT			1	---
0010	31+66	LT			1	---
0010	31+75	RT			1	---
0010	100+65W	LT			1	---
0010	101+50W	LT			---	1
0010	101+51W	LT			1	---
0010	101+57W	RT			---	1
0010	102+72W	RT			---	1
0010	31+30	RT			---	1
0010	31+77	LT			---	1
0010	33+06	LT			---	1
0010	33+17	RT			1	---
TOTAL 0010				20	24	

PROJECT NO: 4986-00-25

HWY: MILITARY ROAD

COUNTY: FOND DU LAC

MISCELLANEOUS QUANTITIES

SHEET: 122

E

FILE NAME : N:\PDS\1030200_mq.pptx

PLOT DATE : OCT 2021

PLOT BY : NSA

PLOT NAME :

Addendum No. 01
ID 4986-00-25
Revised Sheet 132
February 2, 2022

UNDERDRAIN ITEMS

CATEGORY	STATION	TO	STATION	LOCATION	BASE AGGREGATE OPEN-GRADED	PIPE UNDERDRAIN 6-INCH	GEOTEXTILE TYPE DF SCHEDULE A	SY
0010	10+46	-	11+24	LT	5	74	37	
0010	10+46	-	11+30	RT	5	83	42	
0010	11+38	-	13+12	LT	10	170	85	
0010	11+38	-	13+14	RT	10	173	87	
0010	1+00W9	-	2+37W9	LT	7	118	59	
0010	1+00W9	-	2+40W9	RT	11	185	93	
0010	20+00S	-	20+89S	RT	6	105	53	
0010	20+00S	-	21+48S	LT	8	136	68	
0010	13+13	-	14+71	RT	11	182	91	
0010	13+13	-	16+93	LT	21	356	178	
0010	15+10	-	20+28	RT	33	571	286	
0010	16+93	-	25+00	LT	48	836	418	
0010	20+78	-	27+80	RT	43	748	374	
0010	25+00	-	30+70	LT	35	615	308	
0010	80+298	-	81+268	RT	6	97	49	
0010	27+80	-	30+80	RT	21	361	181	
0010	100+84W	-	101+75W	RT	7	109	55	
0010	100+84W	-	101+75W	LT	6	89	45	
0010	102+19W	-	103+61W	RT	9	155	78	
0010	10+01NEQ	-	11+67NEQ	RT	9	157	79	
0010	31+44	-	33+07	LT	10	168	84	
TOTAL 0010					321	5,488	2,750	

EROSION CONTROL MOBILIZATIONS

CATEGORY	LOCATION	628.1905 MOBILIZATIONS EROSION CONTROL EACH	628.1910 MOBILIZATIONS EMERGENCY EROSION CONTROL EACH
0010	PROJECT	6	5
TOTAL 0010		6	5

RESTORATION ITEMS

CATEGORY	STATION	TO	STATION	LOCATION	SALVAGED TOPSOIL CY	FERTILIZER TYPE B CWT	SEEDING MIXTURE NO. 40 LB	SEED WATER MGAL	SPV.0085.01 SPECIAL (01. LOW MAINTENANCE SEED MIX) LB
0010	10+46	-	12+53	RT	212	0.2	3.9	5	--
0010	10+46	-	12+40	LT	223	0.2	4.1	5	--
0010	1+00W9	-	2+45W9	LT	89	0.1	1.6	2	--
0010	1+00W9	-	2+42W9	RT	261	0.2	4.7	6	--
0010	20+00S	-	20+86S	RT	121	0.1	2.2	3	--
0010	20+00S	-	21+37S	LT	88	0.1	1.6	2	--
0010	12+86	-	14+68	RT	224	0.2	4.1	5	--
0010	14+67	-	14+99	LT & RT	90	0.1	--	2	1.61
0010	12+98	-	17+20	LT	671	0.5	12.1	15	--
0010	15+22	-	20+74	RT	450	0.3	8.1	10	--
0010	17+42	-	25+22	LT	546	0.4	9.9	12	--
0010	21+15	-	28+26	RT	599	0.4	10.8	13	--
0010	25+42	-	27+31	LT	103	0.1	1.9	2	--
0010	27+50	-	30+83	LT	212	0.2	3.8	5	--
0010	28+67	-	31+29	RT	177	0.2	3.2	4	--
0010	100+84W	-	101+66W	RT	39	0.1	0.7	1	--
0010	10+01NEQ	-	11+76NEQ	RT	90	0.1	1.7	2	--
0010	31+75	-	33+34	LT	72	0.1	1.3	2	--
0010	UNDISTRIBUTED				854	0.8	16	19	--
TOTAL 0010					5,121	4.4	91.7	115	1.61

PROJECT NO: 4986-00-25

HWY: MILITARY ROAD

COUNTY: FOND DU LAC

MISCELLANEOUS QUANTITIES

SHEET: 132

E

FILE NAME : N:\PDS\...030200_mq.pptx

PLOT DATE : OCT 2021

PLOT BY : MSA

PLOT SCALE : 1:1

REMOVE EXISTING WATER STRUCTURE									
CATEGORY	STREET	STATION	OFFSET		WATER		SPV0060.02		SPV0060.03
			DIST.	DIR.	VALVE BOX		REMOVE EX.		
					VALVE	BOX	REMOVE EX.	REMOVE EX.	
0020	MUTARY W. 9TH	11+72.9	45.3	LT	1	1	1	1	1
	MUTARY	1+67.3	12.1'	LT	1	1	1	1	1
	MUTARY	12+06.8	45.0'	LT	1	1	1	1	1
	MUTARY	12+19.2	30.3'	LT	1	1	1	1	1
	MUTARY	12+70.5	14.7'	RT	1	1	1	1	1
	MUTARY	17+10.4	23.3'	LT	1	1	1	1	1
	GROVE	50+36.2	17.6'	LT	1	1	1	1	1
	MUTARY	17+56.3	22.8'	LT	1	1	1	1	1
	MUTARY	17+63.4	15.1'	LT	1	1	1	1	1
	GROVE	50+61.4	26.7'	LT	1	1	1	1	1
	MUTARY	17+97.9	5.9'	RT	1	1	1	1	1
	MUTARY	21+05.6	13.4'	LT	1	1	1	1	1
	HENNING	60+18.8	19.1'	LT	1	1	1	1	1
	HENNING	60+20.6	23.2'	LT	1	1	1	1	1
	HENNING	60+43.9	10.1'	LT	1	1	1	1	1
	MUTARY	21+14.3	7.1'	RT	1	1	1	1	1
	MUTARY	24+98.0	20.4'	LT	1	1	1	1	1
	MUTARY	25+11.5	25.4'	LT	1	1	1	1	1
	MUTARY	25+11.7	28.9'	LT	1	1	1	1	1
	MUTARY	25+54.7	7.4'	RT	1	1	1	1	1
	MUTARY	25+56.0	16.1'	RT	1	1	1	1	1
	MUTARY	25+58.2	7.2'	RT	1	1	1	1	1
	WILKINS	70+69.9	4.4'	LT	1	1	1	1	1
	MUTARY	30+28.5	7.4'	RT	1	1	1	1	1
	MUTARY	31+30.6	17.4'	RT	1	1	1	1	1
	WESTERN	101+69.4	32.4'	RT	1	1	1	1	1
	WESTERN	102+10.1	12.9'	LT	1	1	1	1	1
	WESTERN	102+57.0	25.5'	LT	1	1	1	1	1
TOTAL PROJECT 4986-00-25									24
TOTAL PROJECT 4986-00-25									4
ADJUST EXISTING WATER STRUCTURE									
CATEGORY	STREET	STATION	OFFSET		ADJUST EX.		SPV0060.04		SPV0060.05
			DIST.	DIR.	VALVE BOX		ADJUST EX.		
					VALVE	BOX	ADJUST EX.	ADJUST EX.	
0020	W. 9TH	12+18.2	93.0'	LT	1	1	1	1	1
	SUPERIOR	12+75.6	94.1'	LT	1	1	1	1	1
	W. 9TH	14+51.5	70.3'	RT	1	1	1	1	1
	GROVE	50+31.0	24.3'	LT	1	1	1	1	1
TOTAL PROJECT 4986-00-25									2

[illegible]

Addendum No. 01
ID 4986-00-25
Revised Sheet 148
February 2, 2022

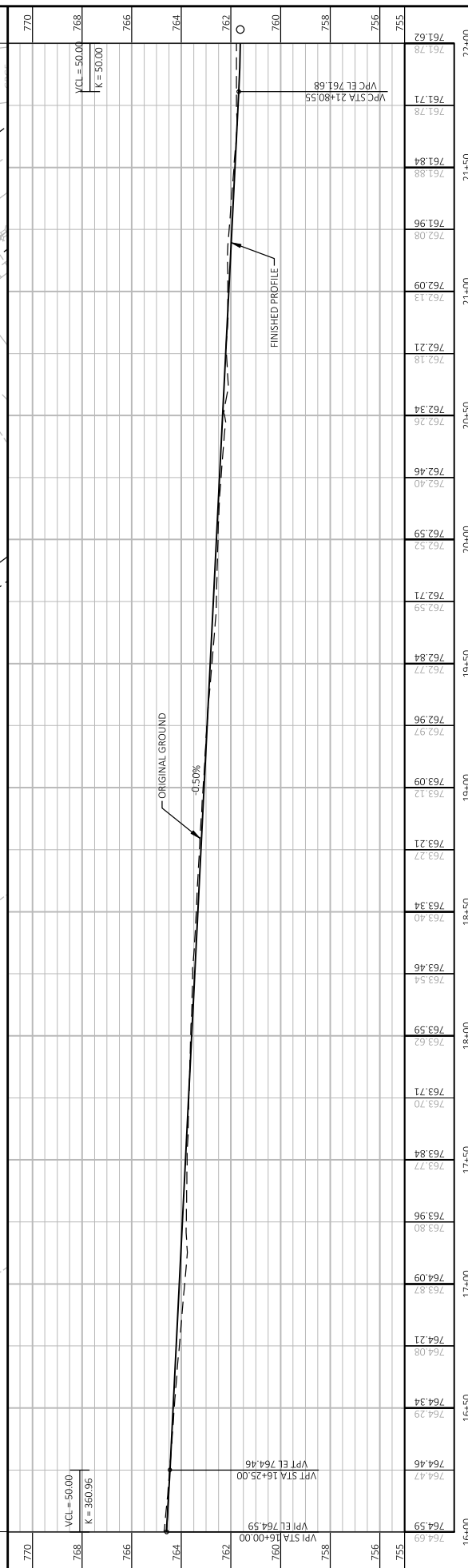
[illegible]

FILE NAME:	P:\50993\5093\1578101.878645\CADD\SHEET\SWAN050101-PP.DWG	PLOT DATE:	2/1/2022 7:18 AM	PLOT BY:	CONNOR GIVEN	PLOT NAME:	1 IN=40 FT	PLOT SCALE:	1 IN=40 FT
------------	---	------------	------------------	----------	--------------	------------	------------	-------------	------------

Addendum No. 01
ID 4986-00-25
Revised Sheet 163
February 2, 2022

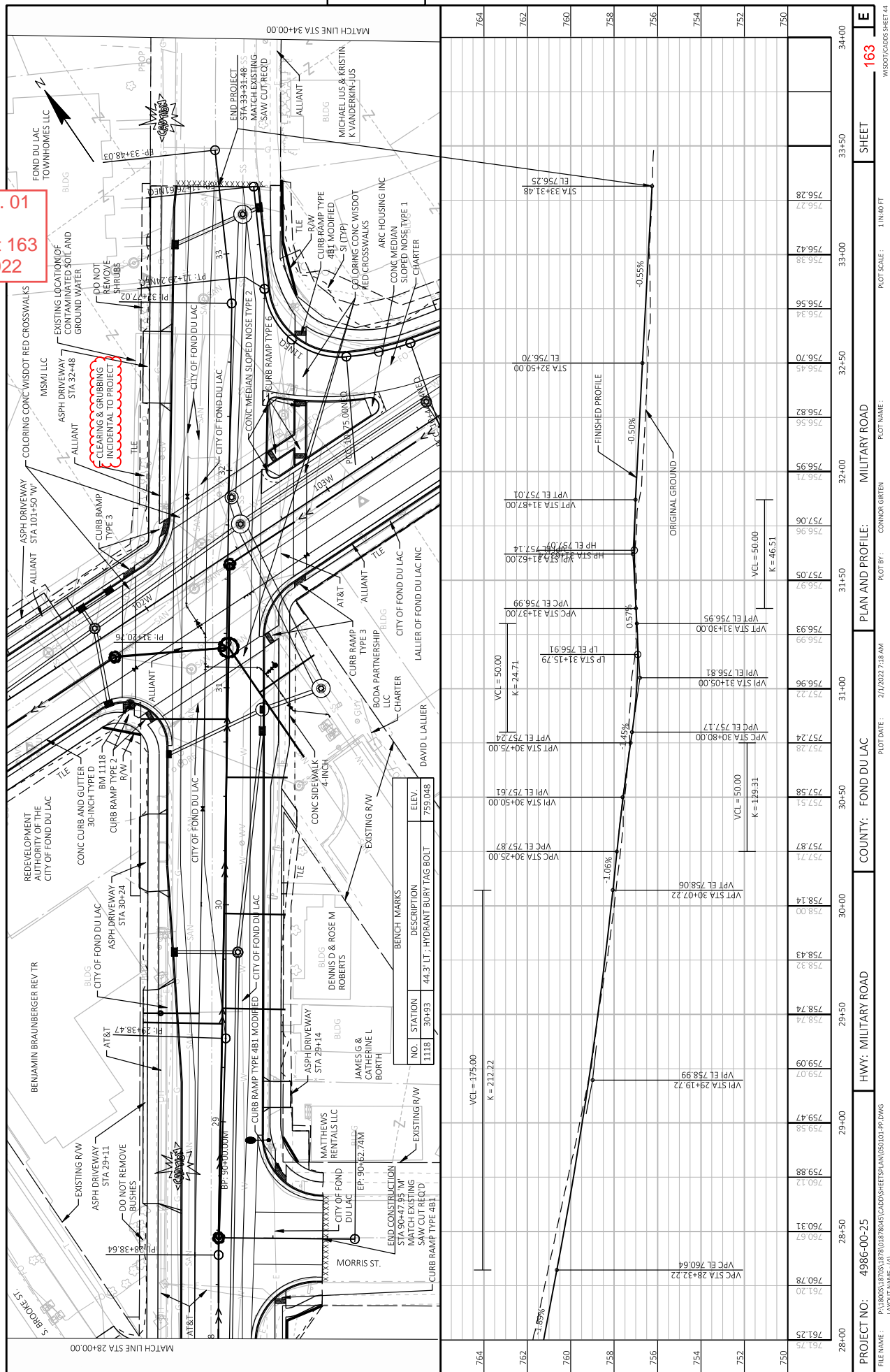



Proposal Schedule of Items

Page 1 of 17

Proposal ID: 20220208029 Project(s): 4986-00-25

Federal ID(s): WISC 2022179

SECTION: 0001

Roadway Items

Alt Set ID:

Alt Mbr ID:

Proposal Line Number	Item ID Description	Approximate Quantity and Units	Unit Price	Bid Amount
0006	204.0100 Removing Concrete Pavement	13,496.000 SY	_____.	_____.
0008	204.0150 Removing Curb & Gutter	5,726.000 LF	_____.	_____.
0010	204.0155 Removing Concrete Sidewalk	3,362.000 SY	_____.	_____.
0012	204.0210 Removing Manholes	20.000 EACH	_____.	_____.
0014	204.0220 Removing Inlets	24.000 EACH	_____.	_____.
0016	204.0245 Removing Storm Sewer (size) 01. 8-Inch	346.000 LF	_____.	_____.
0018	204.0245 Removing Storm Sewer (size) 02. 10-Inch	131.000 LF	_____.	_____.
0020	204.0245 Removing Storm Sewer (size) 03. 12-Inch	832.000 LF	_____.	_____.
0022	204.0245 Removing Storm Sewer (size) 04. 15-Inch	422.000 LF	_____.	_____.
0024	204.0245 Removing Storm Sewer (size) 05. 18-Inch	280.000 LF	_____.	_____.
0026	204.0245 Removing Storm Sewer (size) 06. 24-Inch	174.000 LF	_____.	_____.
0028	204.0245 Removing Storm Sewer (size) 07. 36-Inch	24.000 LF	_____.	_____.
0030	204.0291.S Abandoning Sewer	1.000 CY	_____.	_____.
0032	205.0100 Excavation Common	12,348.000 CY	_____.	_____.
0034	213.0100 Finishing Roadway (project) 01. 4986-00-25	1.000 EACH	_____.	_____.



Proposal Schedule of Items

Page 2 of 17

Proposal ID: 20220208029 Project(s): 4986-00-25

Federal ID(s): WISC 2022179

SECTION: 0001

Roadway Items

Alt Set ID:

Alt Mbr ID:

Proposal Line Number	Item ID Description	Approximate Quantity and Units	Unit Price	Bid Amount
0036	305.0120 Base Aggregate Dense 1 1/4-Inch	7,939.000 TON	_____.	_____.
0038	305.0130 Base Aggregate Dense 3-Inch	411.000 TON	_____.	_____.
0040	310.0110 Base Aggregate Open-Graded	321.000 TON	_____.	_____.
0042	311.0110 Breaker Run	9,912.000 TON	_____.	_____.
0044	405.0100 Coloring Concrete WisDOT Red	124.000 CY	_____.	_____.
0046	415.0085 Concrete Pavement 8 1/2-Inch	12,368.000 SY	_____.	_____.
0048	415.4100 Concrete Pavement Joint Filling	13,978.000 SY	_____.	_____.
0050	416.0160 Concrete Driveway 6-Inch	960.000 SY	_____.	_____.
0052	416.0260 Concrete Driveway HES 6-Inch	97.000 SY	_____.	_____.
0054	416.0512 Concrete Truck Apron 12-Inch	112.000 SY	_____.	_____.
0056	455.0605 Tack Coat	98.000 GAL	_____.	_____.
0058	460.2000 Incentive Density HMA Pavement	544.000 DOL	1.00000	544.00
0060	460.5223 HMA Pavement 3 LT 58-28 S	193.000 TON	_____.	_____.
0062	460.5224 HMA Pavement 4 LT 58-28 S	154.000 TON	_____.	_____.
0064	465.0120 Asphaltic Surface Driveways and Field Entrances	33.000 TON	_____.	_____.
0066	601.0405 Concrete Curb & Gutter 18-Inch Type A	110.000 LF	_____.	_____.



Proposal Schedule of Items

Page 3 of 17

Proposal ID: 20220208029 Project(s): 4986-00-25

Federal ID(s): WISC 2022179

SECTION: 0001

Roadway Items

Alt Set ID:

Alt Mbr ID:

Proposal Line Number	Item ID Description	Approximate Quantity and Units	Unit Price	Bid Amount
0068	601.0409 Concrete Curb & Gutter 30-Inch Type A	1,307.000 LF	_____.	_____.
0070	601.0411 Concrete Curb & Gutter 30-Inch Type D	634.000 LF	_____.	_____.
0072	601.0452 Concrete Curb & Gutter Integral 30-Inch Type D	3,835.000 LF	_____.	_____.
0074	601.0580 Concrete Curb & Gutter 4-Inch Sloped 36-Inch Type R	176.000 LF	_____.	_____.
0076	601.0600 Concrete Curb Pedestrian	18.000 LF	_____.	_____.
0078	602.0405 Concrete Sidewalk 4-Inch	31,707.000 SF	_____.	_____.
0080	602.0515 Curb Ramp Detectable Warning Field Natural Patina	633.000 SF	_____.	_____.
0082	602.0615 Curb Ramp Detectable Warning Field Radial Natural Patina	15.000 SF	_____.	_____.
0084	602.2400 Concrete Safety Islands	30.000 SF	_____.	_____.
0086	608.0312 Storm Sewer Pipe Reinforced Concrete Class III 12-Inch	107.000 LF	_____.	_____.
0088	608.0315 Storm Sewer Pipe Reinforced Concrete Class III 15-Inch	126.000 LF	_____.	_____.
0090	608.0324 Storm Sewer Pipe Reinforced Concrete Class III 24-Inch	202.000 LF	_____.	_____.
0092	608.0336 Storm Sewer Pipe Reinforced Concrete Class III 36-Inch	24.000 LF	_____.	_____.
0094	608.0412 Storm Sewer Pipe Reinforced Concrete Class IV 12-Inch	1,458.000 LF	_____.	_____.



Proposal Schedule of Items

Page 4 of 17

Proposal ID: 20220208029 Project(s): 4986-00-25

Federal ID(s): WISC 2022179

SECTION: 0001

Roadway Items

Alt Set ID:

Alt Mbr ID:

Proposal Line Number	Item ID Description	Approximate Quantity and Units	Unit Price	Bid Amount
0096	608.0415 Storm Sewer Pipe Reinforced Concrete Class IV 15-Inch	910.000 LF	_____.	_____.
0098	608.0418 Storm Sewer Pipe Reinforced Concrete Class IV 18-Inch	55.000 LF	_____.	_____.
0100	608.0424 Storm Sewer Pipe Reinforced Concrete Class IV 24-Inch	102.000 LF	_____.	_____.
0102	608.0436 Storm Sewer Pipe Reinforced Concrete Class IV 36-Inch	143.000 LF	_____.	_____.
0104	608.2429 Storm Sewer Pipe Reinforced Concrete Horizontal Elliptical Class HE-IV 29x45-Inch	377.000 LF	_____.	_____.
0106	611.0420 Reconstructing Manholes	1.000 EACH	_____.	_____.
0108	611.0530 Manhole Covers Type J	26.000 EACH	_____.	_____.
0110	611.0624 Inlet Covers Type H	24.000 EACH	_____.	_____.
0112	611.0639 Inlet Covers Type H-S	27.000 EACH	_____.	_____.
0114	611.1005 Catch Basins 5-FT Diameter	1.000 EACH	_____.	_____.
0116	611.1006 Catch Basins 6-FT Diameter	1.000 EACH	_____.	_____.
0118	611.2004 Manholes 4-FT Diameter	15.000 EACH	_____.	_____.
0120	611.2005 Manholes 5-FT Diameter	2.000 EACH	_____.	_____.
0122	611.2006 Manholes 6-FT Diameter	3.000 EACH	_____.	_____.
0124	611.2007 Manholes 7-FT Diameter	6.000 EACH	_____.	_____.



Proposal Schedule of Items

Page 5 of 17

Proposal ID: 20220208029 Project(s): 4986-00-25

Federal ID(s): WISC 2022179

SECTION: 0001

Roadway Items

Alt Set ID:

Alt Mbr ID:

Proposal Line Number	Item ID Description	Approximate Quantity and Units	Unit Price	Bid Amount
0126	611.2008 Manholes 8-FT Diameter	3.000 EACH	_____.	_____.
0128	611.3004 Inlets 4-FT Diameter	5.000 EACH	_____.	_____.
0130	611.3230 Inlets 2x3-FT	41.000 EACH	_____.	_____.
0132	611.8105 Adjusting Catch Basin Covers	1.000 EACH	_____.	_____.
0134	612.0106 Pipe Underdrain 6-Inch	5,488.000 LF	_____.	_____.
0136	618.0100 Maintenance And Repair of Haul Roads (project) 01. 4986-00-25	1.000 EACH	_____.	_____.
0138	619.1000 Mobilization	1.000 EACH	_____.	_____.
0140	620.0300 Concrete Median Sloped Nose	495.000 SF	_____.	_____.
0142	623.0200 Dust Control Surface Treatment	16,834.000 SY	_____.	_____.
0144	624.0100 Water	272.200 MGAL	_____.	_____.
0146	625.0500 Salvaged Topsoil	5,121.000 SY	_____.	_____.
0148	628.1905 Mobilizations Erosion Control	6.000 EACH	_____.	_____.
0150	628.1910 Mobilizations Emergency Erosion Control	5.000 EACH	_____.	_____.
0152	628.7010 Inlet Protection Type B	1.000 EACH	_____.	_____.
0154	628.7015 Inlet Protection Type C	73.000 EACH	_____.	_____.
0156	629.0210 Fertilizer Type B	4.400 CWT	_____.	_____.



Proposal Schedule of Items

Page 6 of 17

Proposal ID: 20220208029 Project(s): 4986-00-25

Federal ID(s): WISC 2022179

SECTION: 0001

Roadway Items

Alt Set ID:

Alt Mbr ID:

Proposal Line Number	Item ID Description	Approximate Quantity and Units	Unit Price	Bid Amount
0158	630.0140 Seeding Mixture No. 40	91.700 LB	_____.	_____.
0160	630.0500 Seed Water	115.000 MGAL	_____.	_____.
0162	634.0809 Posts Tubular Steel 2x2-Inch X 9.5-FT	2.000 EACH	_____.	_____.
0164	634.0810 Posts Tubular Steel 2x2-Inch X 10-FT	6.000 EACH	_____.	_____.
0166	634.0811 Posts Tubular Steel 2x2-Inch X 11-FT	8.000 EACH	_____.	_____.
0168	634.0812 Posts Tubular Steel 2x2-Inch X 12-FT	44.000 EACH	_____.	_____.
0170	634.0814 Posts Tubular Steel 2x2-Inch X 14-FT	18.000 EACH	_____.	_____.
0172	634.0816 Posts Tubular Steel 2x2-Inch X 16-FT	4.000 EACH	_____.	_____.
0174	637.0620 Sign Flags Permanent Type II	8.000 EACH	_____.	_____.
0176	637.2210 Signs Type II Reflective H	344.750 SF	_____.	_____.
0178	637.2220 Signs Type II Reflective SH	6.630 SF	_____.	_____.
0180	637.2230 Signs Type II Reflective F	125.190 SF	_____.	_____.
0182	638.3000 Removing Small Sign Supports	64.000 EACH	_____.	_____.
0184	642.5001 Field Office Type B	1.000 EACH	_____.	_____.
0186	643.0410 Traffic Control Barricades Type II	2,140.000 DAY	_____.	_____.
0188	643.0420 Traffic Control Barricades Type III	4,976.000 DAY	_____.	_____.
0190	643.0705 Traffic Control Warning Lights Type A	6,472.000 DAY	_____.	_____.



Proposal Schedule of Items

Page 7 of 17

Proposal ID: 20220208029 Project(s): 4986-00-25

Federal ID(s): WISC 2022179

SECTION: 0001

Roadway Items

Alt Set ID:

Alt Mbr ID:

Proposal Line Number	Item ID Description	Approximate Quantity and Units	Unit Price	Bid Amount
0192	643.0900 Traffic Control Signs	14,710.000 DAY	_____.	_____.
0194	643.1000 Traffic Control Signs Fixed Message	264.000 SF	_____.	_____.
0196	643.1050 Traffic Control Signs PCMS	21.000 DAY	_____.	_____.
0198	643.5000 Traffic Control	1.000 EACH	_____.	_____.
0200	644.1410 Temporary Pedestrian Surface Asphalt	453.000 SF	_____.	_____.
0202	644.1430 Temporary Pedestrian Surface Plate	576.000 SF	_____.	_____.
0204	644.1601 Temporary Pedestrian Curb Ramp	940.000 DAY	_____.	_____.
0206	644.1810 Temporary Pedestrian Barricade	115.000 LF	_____.	_____.
0208	645.0111 Geotextile Type DF Schedule A	2,750.000 SY	_____.	_____.
0210	646.1020 Marking Line Epoxy 4-Inch	7,564.000 LF	_____.	_____.
0212	646.3020 Marking Line Epoxy 8-Inch	319.000 LF	_____.	_____.
0214	646.5020 Marking Arrow Epoxy	26.000 EACH	_____.	_____.
0216	646.5220 Marking Symbol Epoxy	21.000 EACH	_____.	_____.
0218	646.5320 Marking Railroad Crossings Epoxy	1.000 EACH	_____.	_____.
0220	646.6020 Marking Stop Line Epoxy 12-Inch	116.000 LF	_____.	_____.
0222	646.6220 Marking Yield Line Epoxy 18-Inch	10.000 EACH	_____.	_____.
0224	646.6320 Marking Dotted Extension Epoxy 18-Inch	56.000 LF	_____.	_____.



Proposal Schedule of Items

Page 8 of 17

Proposal ID: 20220208029 Project(s): 4986-00-25

Federal ID(s): WISC 2022179

SECTION: 0001

Roadway Items

Alt Set ID:

Alt Mbr ID:

Proposal Line Number	Item ID Description	Approximate Quantity and Units	Unit Price	Bid Amount
0226	646.7120 Marking Diagonal Epoxy 12-Inch	34.000 LF	_____.	_____.
0228	646.7420 Marking Crosswalk Epoxy Transverse Line 6-Inch	1,829.000 LF	_____.	_____.
0230	646.7520 Marking Crosswalk Epoxy Block Style 24-Inch	80.000 LF	_____.	_____.
0232	646.8120 Marking Curb Epoxy	39.000 LF	_____.	_____.
0234	646.8220 Marking Island Nose Epoxy	6.000 EACH	_____.	_____.
0236	649.0150 Temporary Marking Line Removable Tape 4-Inch	416.000 LF	_____.	_____.
0238	650.4000 Construction Staking Storm Sewer	79.000 EACH	_____.	_____.
0240	650.4500 Construction Staking Subgrade	2,907.000 LF	_____.	_____.
0242	650.5000 Construction Staking Base	421.000 LF	_____.	_____.
0244	650.5500 Construction Staking Curb Gutter and Curb & Gutter	4,469.000 LF	_____.	_____.
0246	650.7000 Construction Staking Concrete Pavement	2,907.000 LF	_____.	_____.
0248	650.8500 Construction Staking Electrical Installations (project) 01. 4986-00-25	LS	LUMP SUM	_____.
0250	650.9000 Construction Staking Curb Ramps	52.000 EACH	_____.	_____.
0252	650.9910 Construction Staking Supplemental Control (project) 01. 4986-00-25	LS	LUMP SUM	_____.
0254	650.9920 Construction Staking Slope Stakes	3,220.000 LF	_____.	_____.



Proposal Schedule of Items

Page 9 of 17

Proposal ID: 20220208029 Project(s): 4986-00-25

Federal ID(s): WISC 2022179

SECTION: 0001

Roadway Items

Alt Set ID:

Alt Mbr ID:

Proposal Line Number	Item ID Description	Approximate Quantity and Units	Unit Price	Bid Amount
0256	652.0225 Conduit Rigid Nonmetallic Schedule 40 2-Inch	6,458.000 LF	_____.	_____.
0258	652.0235 Conduit Rigid Nonmetallic Schedule 40 3-Inch	127.000 LF	_____.	_____.
0260	652.0325 Conduit Rigid Nonmetallic Schedule 80 2-Inch	1,685.000 LF	_____.	_____.
0262	652.0335 Conduit Rigid Nonmetallic Schedule 80 3-Inch	716.000 LF	_____.	_____.
0264	652.0800 Conduit Loop Detector	1,388.000 LF	_____.	_____.
0266	653.0140 Pull Boxes Steel 24x42-Inch	11.000 EACH	_____.	_____.
0268	653.0164 Pull Boxes Non-Conductive 24x42-Inch	30.000 EACH	_____.	_____.
0270	654.0101 Concrete Bases Type 1	3.000 EACH	_____.	_____.
0272	654.0102 Concrete Bases Type 2	4.000 EACH	_____.	_____.
0274	654.0105 Concrete Bases Type 5	4.000 EACH	_____.	_____.
0276	654.0217 Concrete Control Cabinet Bases Type 9 Special	1.000 EACH	_____.	_____.
0278	654.0230 Concrete Control Cabinet Bases Type L30	1.000 EACH	_____.	_____.
0280	655.0210 Cable Traffic Signal 3-14 AWG	192.000 LF	_____.	_____.
0282	655.0240 Cable Traffic Signal 7-14 AWG	332.000 LF	_____.	_____.
0284	655.0270 Cable Traffic Signal 15-14 AWG	1,791.000 LF	_____.	_____.



Proposal Schedule of Items

Page 10 of 17

Proposal ID: 20220208029 Project(s): 4986-00-25

Federal ID(s): WISC 2022179

SECTION: 0001

Roadway Items

Alt Set ID:

Alt Mbr ID:

Proposal Line Number	Item ID Description	Approximate Quantity and Units	Unit Price	Bid Amount
0286	655.0305 Cable Type UF 2-12 AWG Grounded	779.000 LF	_____.	_____.
0288	655.0515 Electrical Wire Traffic Signals 10 AWG	2,267.000 LF	_____.	_____.
0290	655.0610 Electrical Wire Lighting 12 AWG	6,277.000 LF	_____.	_____.
0292	655.0625 Electrical Wire Lighting 6 AWG	16,584.000 LF	_____.	_____.
0294	655.0700 Loop Detector Lead In Cable	2,172.000 LF	_____.	_____.
0296	655.0800 Loop Detector Wire	3,820.000 LF	_____.	_____.
0298	656.0200 Electrical Service Meter Breaker Pedestal (location) 01. Military Rd & Western Ave	LS	LUMP SUM	_____.
0300	656.0200 Electrical Service Meter Breaker Pedestal (location) 02. STA. 1+51'C	LS	LUMP SUM	_____.
0302	657.0100 Pedestal Bases	3.000 EACH	_____.	_____.
0304	657.0255 Transformer Bases Breakaway 11 1/2- Inch Bolt Circle	8.000 EACH	_____.	_____.
0306	657.0305 Poles Type 2	4.000 EACH	_____.	_____.
0308	657.0322 Poles Type 5-Aluminum	4.000 EACH	_____.	_____.
0310	657.0420 Traffic Signal Standards Aluminum 13-FT	2.000 EACH	_____.	_____.
0312	657.0430 Traffic Signal Standards Aluminum 10-FT	1.000 EACH	_____.	_____.
0314	657.0590 Trombone Arms 20-FT	4.000 EACH	_____.	_____.



Proposal Schedule of Items

Page 11 of 17

Proposal ID: 20220208029 Project(s): 4986-00-25

Federal ID(s): WISC 2022179

SECTION: 0001

Roadway Items

Alt Set ID:

Alt Mbr ID:

Proposal Line Number	Item ID Description	Approximate Quantity and Units	Unit Price	Bid Amount
0316	657.0610 Luminaire Arms Single Member 4 1/2-Inch Clamp 6-FT	4.000 EACH	_____.	_____.
0318	658.0173 Traffic Signal Face 3S 12-Inch	12.000 EACH	_____.	_____.
0320	658.0416 Pedestrian Signal Face 16-Inch	8.000 EACH	_____.	_____.
0322	658.5069 Signal Mounting Hardware (location) 01. Military Rd & Western Ave	LS	LUMP SUM	_____.
0324	659.2130 Lighting Control Cabinets 120/240 30-Inch	1.000 EACH	_____.	_____.
0326	670.0100 Field System Integrator	LS	LUMP SUM	_____.
0328	678.0500 Communication System Testing	LS	LUMP SUM	_____.
0330	690.0150 Sawing Asphalt	919.000 LF	_____.	_____.
0332	690.0250 Sawing Concrete	823.000 LF	_____.	_____.
0334	715.0720 Incentive Compressive Strength Concrete Pavement	3,710.000 DOL	1.00000	3,710.00
0336	740.0440 Incentive IRI Ride	2,202.000 DOL	1.00000	2,202.00
0338	ASP.1T0A On-the-Job Training Apprentice at \$5.00/HR	2,000.000 HRS	5.00000	10,000.00
0340	ASP.1T0G On-the-Job Training Graduate at \$5.00/HR	1,320.000 HRS	5.00000	6,600.00
0342	SPV.0060 Special 01. Remove Ex. Sanitary Manhole	14.000 EACH	_____.	_____.
0344	SPV.0060 Special 02. Remove Ex. Water Valve Box	24.000 EACH	_____.	_____.



Proposal Schedule of Items

Page 12 of 17

Proposal ID: 20220208029 Project(s): 4986-00-25

Federal ID(s): WISC 2022179

SECTION: 0001

Roadway Items

Alt Set ID:

Alt Mbr ID:

Proposal Line Number	Item ID Description	Approximate Quantity and Units	Unit Price	Bid Amount
0346	SPV.0060 Special 03. Remove Ex. Hydrant	4.000 EACH	_____.	_____.
0348	SPV.0060 Special 04. Adjust Ex. Valve Box	2.000 EACH	_____.	_____.
0350	SPV.0060 Special 05. Adjust Ex. Curb Stop Box	2.000 EACH	_____.	_____.
0352	SPV.0060 Special 06. Sanitary Manhole 4-FT Diameter	15.000 EACH	_____.	_____.
0354	SPV.0060 Special 07. Sanitary Manhole 5-FT Diameter	1.000 EACH	_____.	_____.
0356	SPV.0060 Special 08. Sanitary Manhole 8-FT Diameter	1.000 EACH	_____.	_____.
0358	SPV.0060 Special 09. Adjust Existing Sanitary Manhole	4.000 EACH	_____.	_____.
0360	SPV.0060 Special 10. Sanitary Sewer Plug 12-Inch	1.000 EACH	_____.	_____.
0362	SPV.0060 Special 11. Connect To Existing Sanitary Sewer (All Sizes Except 27-Inch)	9.000 EACH	_____.	_____.
0364	SPV.0060 Special 12. Connect To Existing 27-Inch Sanitary Sewer	2.000 EACH	_____.	_____.
0366	SPV.0060 Special 13. Water Valve & Box 4-Inch	2.000 EACH	_____.	_____.
0368	SPV.0060 Special 14. Water Valve & Box 6-Inch	10.000 EACH	_____.	_____.
0370	SPV.0060 Special 15. Water Valve & Box 8-Inch	7.000 EACH	_____.	_____.
0372	SPV.0060 Special 16. Water Valve & Box 10-Inch	3.000 EACH	_____.	_____.
0374	SPV.0060 Special 17. Water Valve & Box 12-Inch	8.000 EACH	_____.	_____.



Proposal Schedule of Items

Page 13 of 17

Proposal ID: 20220208029 Project(s): 4986-00-25

Federal ID(s): WISC 2022179

SECTION: 0001

Roadway Items

Alt Set ID:

Alt Mbr ID:

Proposal Line Number	Item ID Description	Approximate Quantity and Units	Unit Price	Bid Amount
0376	SPV.0060 Special 18. Fire Hydrant	6.000 EACH	_____.	_____.
0378	SPV.0060 Special 19. Cross 12"X6"	1.000 EACH	_____.	_____.
0380	SPV.0060 Special 20. Cross 12"X10"	1.000 EACH	_____.	_____.
0382	SPV.0060 Special 21. Tees 6"X6"X6"	3.000 EACH	_____.	_____.
0384	SPV.0060 Special 22. Tees 8"X6"X8"	3.000 EACH	_____.	_____.
0386	SPV.0060 Special 23. Tees 10"X8"X10"	1.000 EACH	_____.	_____.
0388	SPV.0060 Special 24. Tees 10"X10"X10"	1.000 EACH	_____.	_____.
0390	SPV.0060 Special 25. Tees 12"X4"X12"	2.000 EACH	_____.	_____.
0392	SPV.0060 Special 26. Tees 12"X6"X12"	3.000 EACH	_____.	_____.
0394	SPV.0060 Special 27. Tees 12"X8"X12"	3.000 EACH	_____.	_____.
0396	SPV.0060 Special 28. Tees 12"X12"X12"	3.000 EACH	_____.	_____.
0398	SPV.0060 Special 29. Bend 45-Degree 4-Inch	2.000 EACH	_____.	_____.
0400	SPV.0060 Special 30. Bend 22.5-Degree 6-Inch	3.000 EACH	_____.	_____.
0402	SPV.0060 Special 31. Bend 45-Degree 6-Inch	5.000 EACH	_____.	_____.
0404	SPV.0060 Special 32. Bend 90-Degree 6-Inch	2.000 EACH	_____.	_____.
0406	SPV.0060 Special 33. Bend 45-Degree 8-Inch	6.000 EACH	_____.	_____.
0408	SPV.0060 Special 34. Bend 90-Degree 8-Inch	1.000 EACH	_____.	_____.



Proposal Schedule of Items

Page 14 of 17

Proposal ID: 20220208029 Project(s): 4986-00-25

Federal ID(s): WISC 2022179

SECTION: 0001

Roadway Items

Alt Set ID:

Alt Mbr ID:

Proposal Line Number	Item ID Description	Approximate Quantity and Units	Unit Price	Bid Amount
0410	SPV.0060 Special 35. Bend 45-Degree 10-Inch	4.000 EACH	_____.	_____.
0412	SPV.0060 Special 36. Bend 90-Degree 10-Inch	1.000 EACH	_____.	_____.
0414	SPV.0060 Special 37. Bend 11.25-Degree 12-Inch	1.000 EACH	_____.	_____.
0416	SPV.0060 Special 38. Bend 45-Degree 12-Inch	4.000 EACH	_____.	_____.
0418	SPV.0060 Special 39. Bend 90-Degree 12-Inch	1.000 EACH	_____.	_____.
0420	SPV.0060 Special 40. Reducer 12"X8"	2.000 EACH	_____.	_____.
0422	SPV.0060 Special 41. Plug 6-Inch	2.000 EACH	_____.	_____.
0424	SPV.0060 Special 42. Plug 10-Inch	2.000 EACH	_____.	_____.
0426	SPV.0060 Special 43. Plug 12-Inch	1.000 EACH	_____.	_____.
0428	SPV.0060 Special 44. Connect To Existing 4-Inch Watermain	1.000 EACH	_____.	_____.
0430	SPV.0060 Special 45. Connect to Existing 6-Inch Watermain	5.000 EACH	_____.	_____.
0432	SPV.0060 Special 46. Connect to Existing 8-Inch Watermain	6.000 EACH	_____.	_____.
0434	SPV.0060 Special 47. Connect to Existing 10-Inch Watermain	1.000 EACH	_____.	_____.
0436	SPV.0060 Special 48. Connect to Existing 12-Inch Watermain	2.000 EACH	_____.	_____.
0438	SPV.0060 Special 49. Sacrificial Anode Bag	8.000 EACH	_____.	_____.



Proposal Schedule of Items

Page 15 of 17

Proposal ID: 20220208029 Project(s): 4986-00-25

Federal ID(s): WISC 2022179

SECTION: 0001

Roadway Items

Alt Set ID:

Alt Mbr ID:

Proposal Line Number	Item ID Description	Approximate Quantity and Units	Unit Price	Bid Amount
0440	SPV.0060 Special 50. Corporation, Curb Stop, Box, Saddle & Union 1-1/4 Inch	17.000 EACH	_____.	_____.
0442	SPV.0060 Special 51. Corporation, Curb Stop, Box, Saddle & Union 1-1/2 Inch	1.000 EACH	_____.	_____.
0444	SPV.0060 Special 52. Traffic Signal Control Cabinet and Controller	1.000 EACH	_____.	_____.
0446	SPV.0060 Special 53. Audible-Tactile Pedestrian Push Button Unit	8.000 EACH	_____.	_____.
0448	SPV.0060 Special 54. Ornamental Street Light	16.000 EACH	_____.	_____.
0450	SPV.0060 Special 55. Cobra Head Street Light	5.000 EACH	_____.	_____.
0452	SPV.0060 Special 56. Fiber Optic Access Box	10.000 EACH	_____.	_____.
0454	SPV.0060 Special 57. Cobra Head Street Light - Fixture Only	4.000 EACH	_____.	_____.
0456	SPV.0060 Special 58. Management of Petroleum Contaminated Water	1.000 EACH	_____.	_____.
0458	SPV.0060 Special 59. Salvage and Reinstall Flashing Light	2.000 EACH	_____.	_____.
0460	SPV.0060 Special 60. Remove and Salvage Signs	78.000 EACH	_____.	_____.
0462	SPV.0060 Special 61. Remove, Salvage & Reinstall GPS Preemption Detector (Military Road & Western	1.000 EACH	_____.	_____.
0464	SPV.0060 Special 62. Remove & Salvage Traffic Signal Equipment (Military Road & 9th St)	1.000 EACH	_____.	_____.



Proposal Schedule of Items

Page 16 of 17

Proposal ID: 20220208029 Project(s): 4986-00-25

Federal ID(s): WISC 2022179

SECTION: 0001

Roadway Items

Alt Set ID:

Alt Mbr ID:

Proposal Line Number	Item ID Description	Approximate Quantity and Units	Unit Price	Bid Amount
0466	SPV.0060 Special 63. Remove & Salvage Traffic Signal Equipment (Military Road & Western Ave)	1.000 EACH	_____.	_____.
0468	SPV.0060 Special 64. Temporary Water Service Project 4986-00-25	1.000 EACH	_____.	_____.
0470	SPV.0060 Special 65. Bypass Pumping 27-Inch Sanitary Interceptor Project 4986-00-25	1.000 EACH	_____.	_____.
0472	SPV.0085 Special 01. Low Maintenance Seed Mix	1.610 LB	_____.	_____.
0474	SPV.0090 Special 01. Sanitary Lateral 6-Inch	1,445.000 LF	_____.	_____.
0476	SPV.0090 Special 02. Polyethylene Water Service 1-1/4 Inch (C.T.S.)	565.000 LF	_____.	_____.
0478	SPV.0090 Special 03. Polyethylene Water Service 1-1/2 Inch (C.T.S.)	35.000 LF	_____.	_____.
0480	SPV.0090 Special 04. Sanitary Sewer Pipe 8-Inch	2,480.000 LF	_____.	_____.
0482	SPV.0090 Special 05. Sanitary Sewer Pipe 10-Inch	30.000 LF	_____.	_____.
0484	SPV.0090 Special 06. Sanitary Sewer Pipe 12-Inch	175.000 LF	_____.	_____.
0486	SPV.0090 Special 07. Sanitary Sewer Pipe 27-Inch	210.000 LF	_____.	_____.
0488	SPV.0090 Special 08. PVC Water Main 4-Inch	90.000 LF	_____.	_____.
0490	SPV.0090 Special 09. PVC Water Main 6-Inch	385.000 LF	_____.	_____.
0492	SPV.0090 Special 10. PVC Water Main 8-Inch	305.000 LF	_____.	_____.
0494	SPV.0090 Special 11. PVC Water Main 10-Inch	365.000 LF	_____.	_____.



Proposal Schedule of Items

Page 17 of 17

Proposal ID: 20220208029 Project(s): 4986-00-25

Federal ID(s): WISC 2022179

SECTION: 0001

Roadway Items

Alt Set ID:

Alt Mbr ID:

Proposal Line Number	Item ID Description	Approximate Quantity and Units	Unit Price	Bid Amount
0496	SPV.0090 Special 12. PVC Water Main 12-Inch	2,220.000 LF	_____.	_____.
0500	SPV.0090 Special 14. Concrete Curb and Gutter 4-Inch Sloped 30-Inch Type A Modified	329.000 LF	_____.	_____.
0502	SPV.0090 Special 15. Storm Sewer Laterals	362.000 LF	_____.	_____.
0504	SPV.0090 Special 16. Sawing Curb Head	9.000 LF	_____.	_____.
0506	SPV.0165 Special 01. Insulation Board 2-Inch	1,550.000 SF	_____.	_____.
0508	SPV.0180 Special 01. Hydro Mulch	5,138.000 SY	_____.	_____.
0510	SPV.0195 Special 01. Contaminated Soil Management	300.000 TON	_____.	_____.
0512	201.0120 Clearing	426.000 ID	_____.	_____.
0514	201.0220 Grubbing	444.000 ID	_____.	_____.
0516	SPV.0060 Special 66. Temporary 2-Inch Blow Off	2.000 EACH	_____.	_____.
Section: 0001			Total:	_____.
			Total Bid:	_____.

