PAVING OUR WAY... INTO THE FUTURE

ROAD WORK AHEAD

Project Details

The project contains three segments: a northern segment between WIS 64 to just north of Ann's Way, a southern segment, which begins just north of County O extending to Perkins St., and a middle segment between Perkins Street and WIS 64.

The northern and southern segments include new concrete curb and gutter, pavement replacement, new storm, sanitary sewer and water lines. The northern segment will be expanded to a five lane roadway with the middle lane used for left turns. The southern segment will remain a three lane roadway with the middle lane used for left turns. In the middle segment, city utilities will be installed and repaired. Roundabouts will replace traffice signals at Allman Street and Anns Way.

New sidewalks will be installed on both sides of WIS 13 from WIS 64 to Ann's Way and new street lighting will be located on both sides of WIS 13 throughout the northern segment.

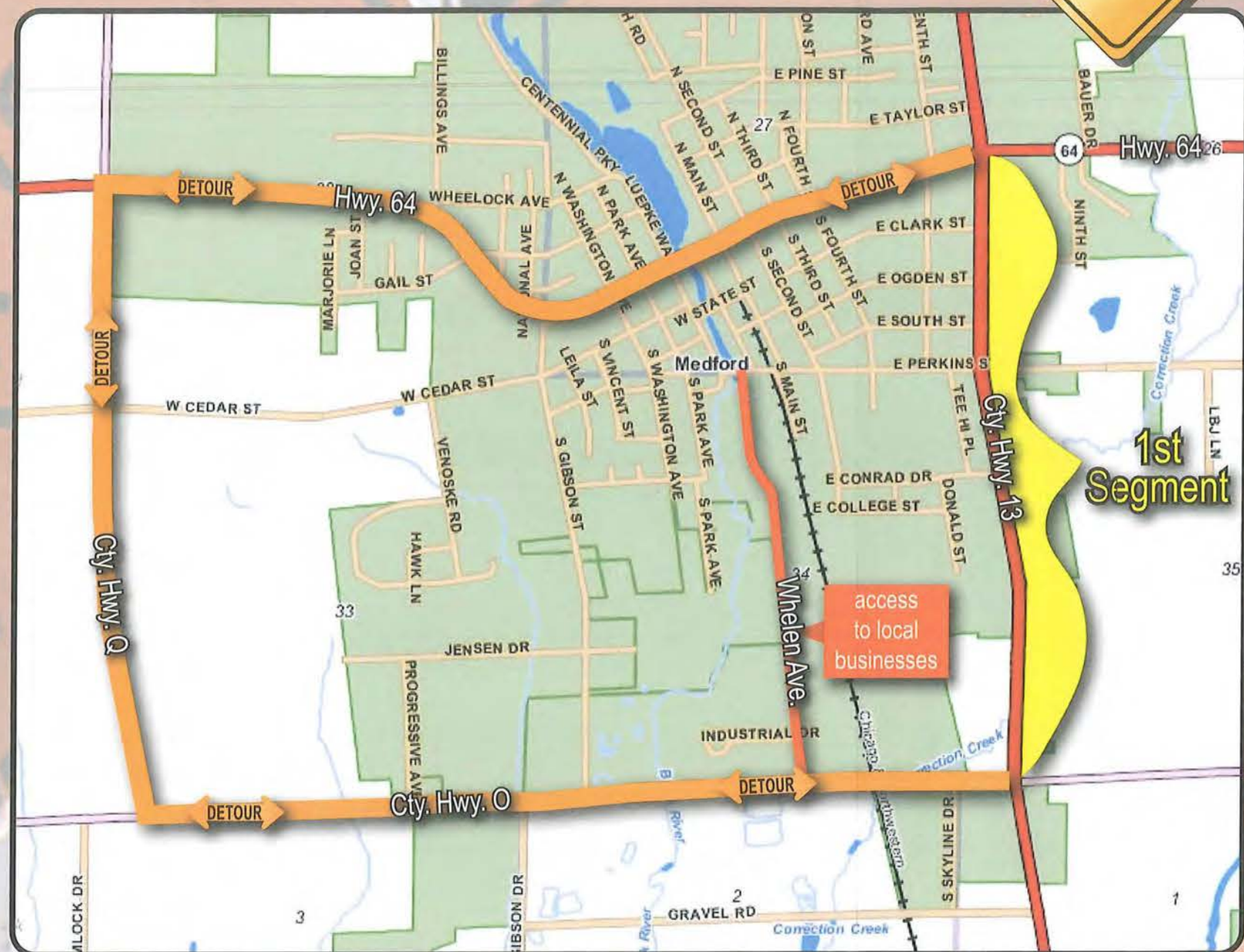

PAVING OUR WAY... INTO THE FUTURE

The first segment detour will be Cty. O, Cty. Q and Hwy 64 with access to local businesses down Whelen Ave.
Target date to complete 1st segment is July 4th, 2011.

For tourism information:
1-888-682-9567 or www.medfordwis.com

Information compiled and designed by The Star News, Medford, WI.