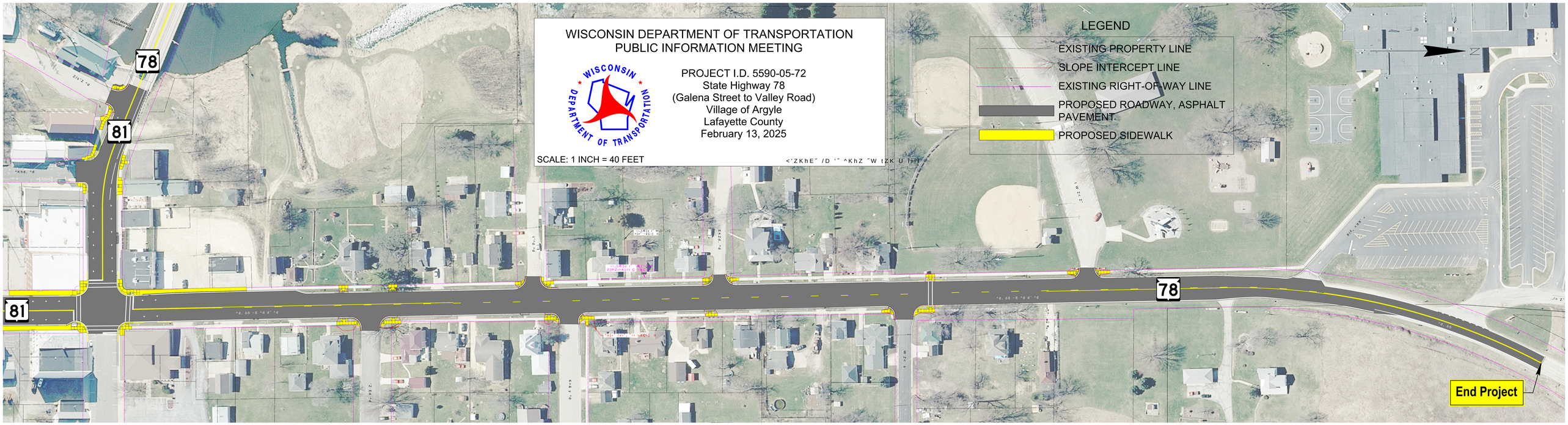
WISCONSIN DEPARTMENT OF TRANSPORTATION
PUBLIC INFORMATION MEETING
PROJECT I.D. 5590-05-72
State Highway 78
(Galena Street to Valley Road)
Village of Argyle
Lafayette County
February 13, 2025
SCALE: 1 INCH = 40 FEET
LEGEND
EXISTING PROPERTY LINE
SLOPE INTERCEPT LINE
EXISTING RIGHT-OF-WAY LINE
PROPOSED ROADWAY, ASPHALT PAVEMENT
PROPOSED SIDEWALK
78
81
End Project

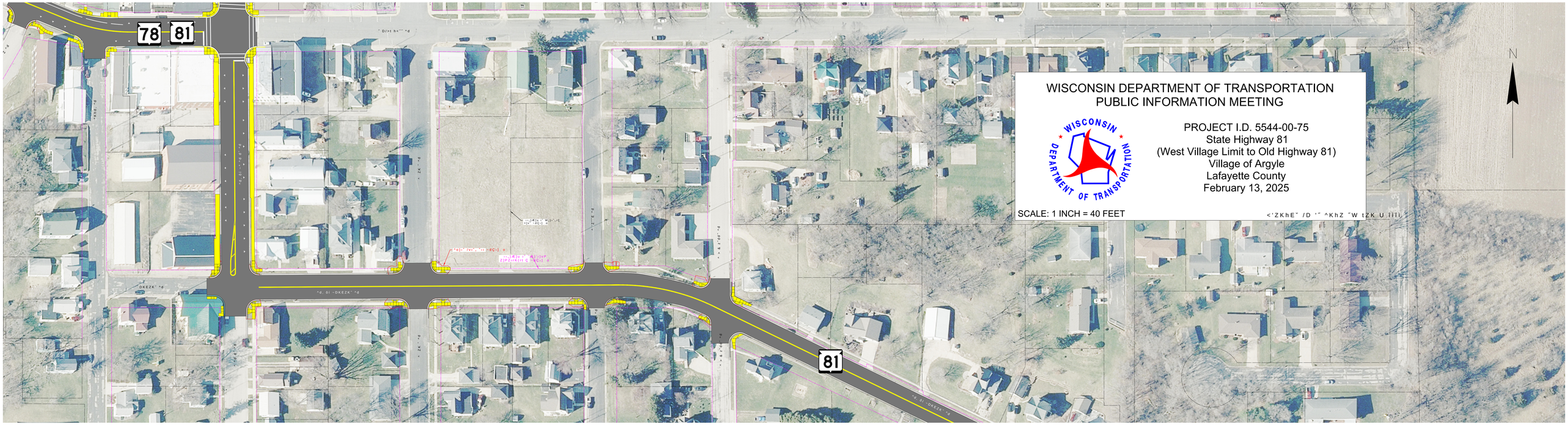
WISCONSIN DEPARTMENT OF TRANSPORTATION
PUBLIC INFORMATION MEETING
PROJECT I.D. 5544-00-75
State Highway 81
(West Village Limit to Old Highway 81)
Village of Argyle
Lafayette County
February 13, 2025
SCALE: 1 INCH = 40 FEET
78
81
N