



WIS 33

Horicon – West Bend

**Horicon City Limit to Washington County Line
Dodge County**

Craig Hardy, PE

WisDOT Project Manager

Public Involvement Meeting

November 19, 2025

Project Location

- WIS 33, Dodge County
- Horicon City Limit to Washington County Line
- 11.71 Miles

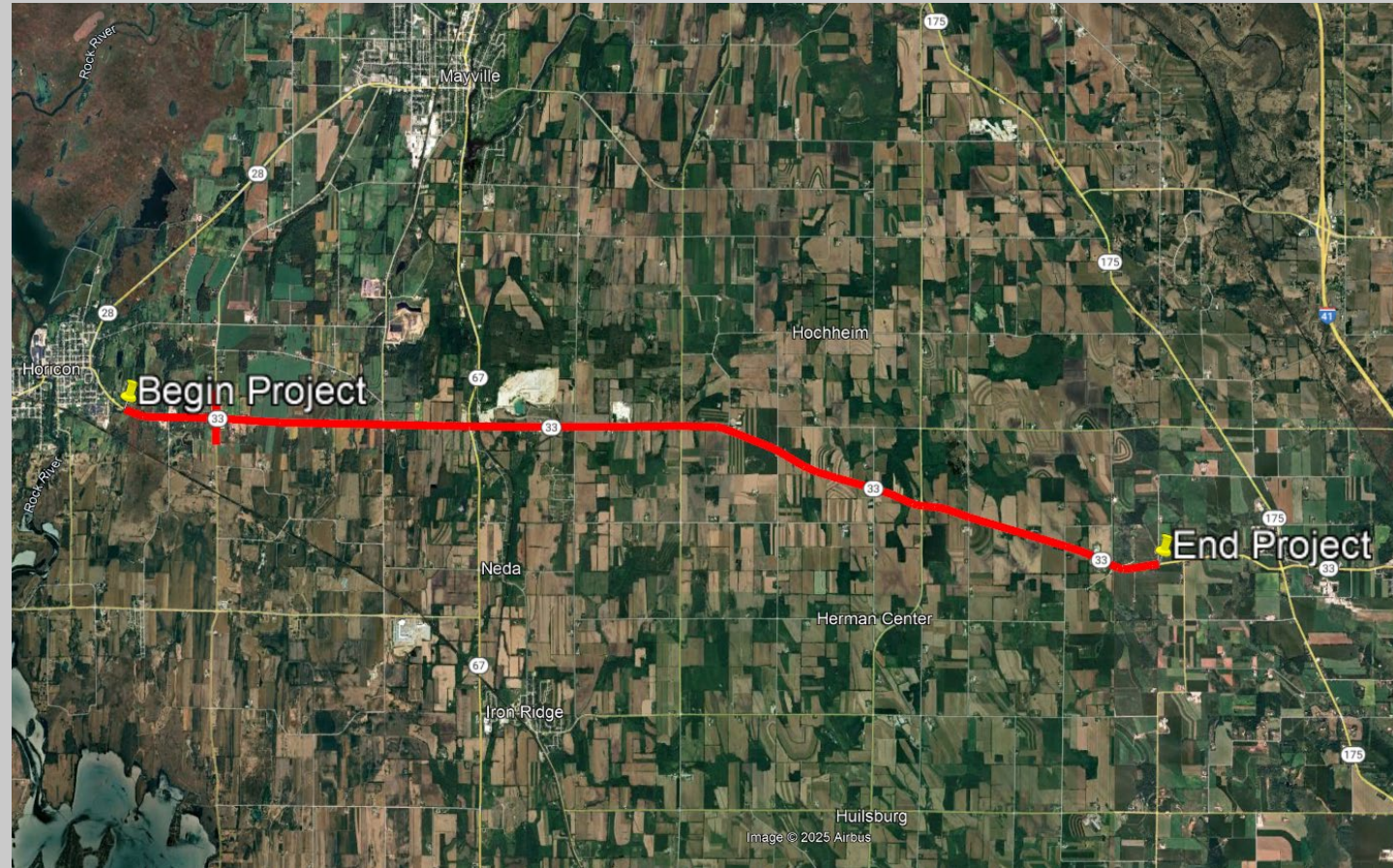

Agenda

- Project limits
- Purpose and need
- Proposed Improvements
- Real estate impacts
- Traffic control
- Contact information



What are the project limits?

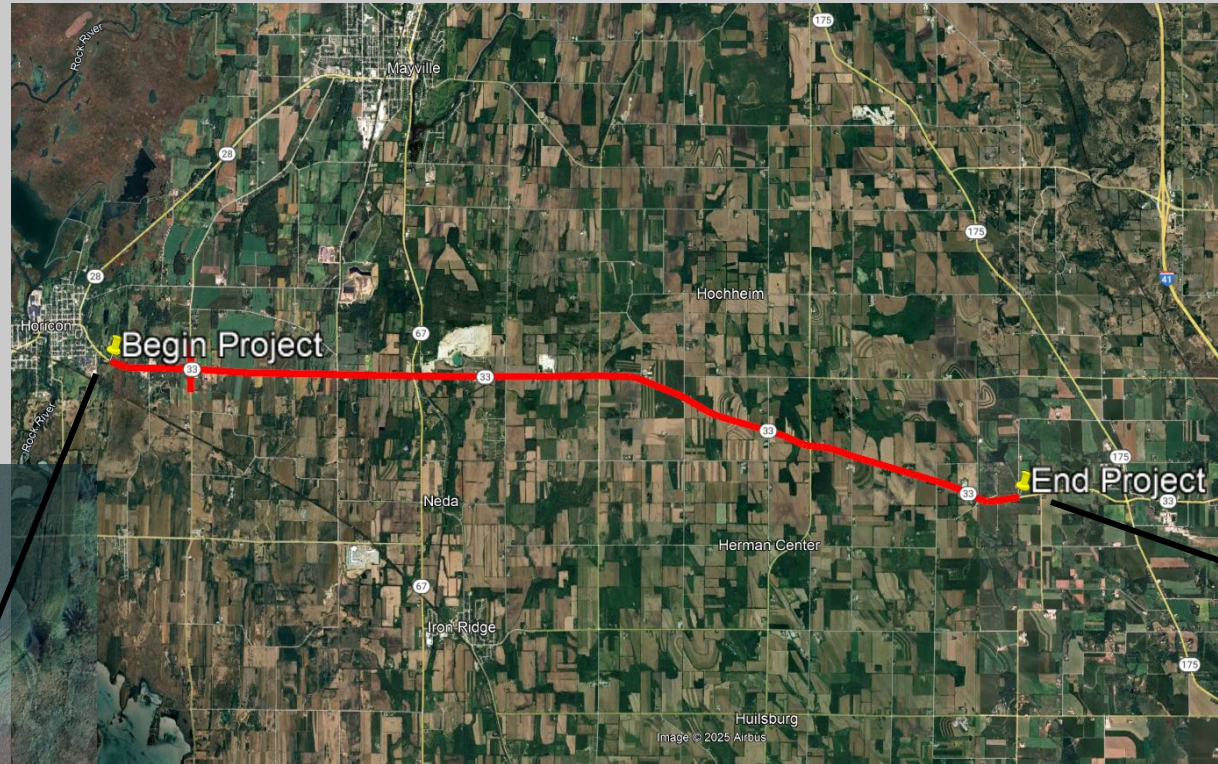

Project need

- The roadway is deteriorated with alligator, longitudinal, and transverse cracking, rutting and weathering.
- High crash rate at the intersection of WIS 33 and CTH TW
- Retaining wall deterioration
- Outdated storm sewer at the WIS 33 and WIS 67 intersection
- Substandard guardrail
- Curb and gutter deterioration



What improvements are proposed?

- Pavement replacement from Horicon City Limit to Washington County Line.
- Construction of a new roundabout at the intersection of WIS 33 and CTH TW.
- Replace and repair retaining walls just east of WIS 67.
- Storm sewer replacement at the intersection of WIS 33 and WIS 67.
- Replace all guardrail throughout the corridor.
- Replacing curb and gutter throughout the project limits.



What improvements are proposed?

Pavement Replacement

Easterly Horicon City Limit to Washington County Line, excluding the roundabout at WIS 33 and CTH P and WIS 67 intersection:

- Remove 6.5 inches of existing asphalt to the existing aggregate base and replace it with 7 inches of new asphalt
- Extend the paved shoulder from 3' to 5', with the addition of shoulder rumble strips
- Add centerline rumble strips



What improvements are proposed?

Pavement Replacement

Existing roundabout at the intersection of WIS 33 and CTH P:

- Mill and overlay 2.5 inches of asphalt

WIS 33 and WIS 67 intersection

- Remove existing asphaltic pavement and place 10-inches of concrete pavement



What improvements are proposed?

WIS 33 and CTH TW Intersection Roundabout

- Construct a high-speed single lane roundabout
- Addition of storm sewer to maintain drainage patterns



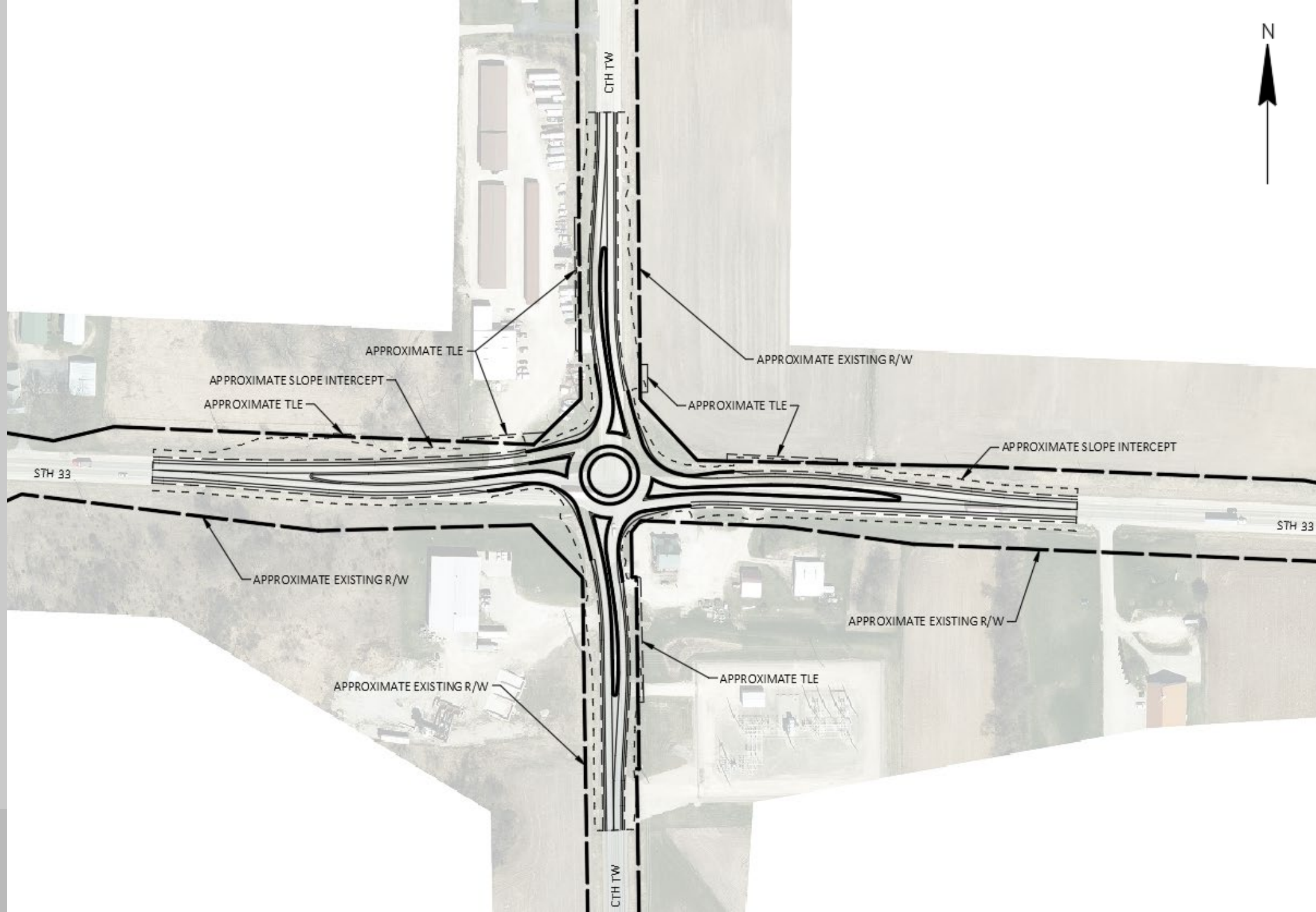

What improvements are proposed?

Retaining walls between CTH V and Madison Road

- Full replacement of south retaining wall
- Spot repair of the north retaining wall

South Wall, Full Replacement



North Wall, Spot Repairs

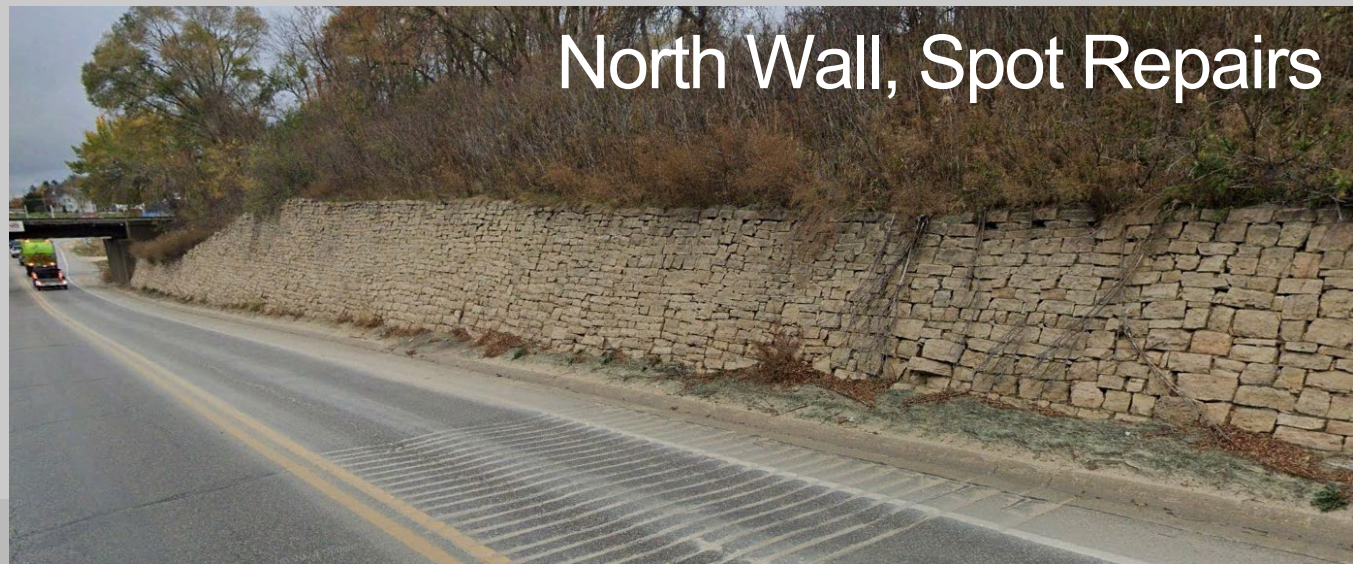

What improvements are proposed?

Storm Sewer improvements

Storm Sewer replacement at WIS 67 and WIS 33 intersection

- Pork chop turn lane replacements

Culvert Replacements - Reinforced Concrete Cylinder Pipe (RCCP)

- East leg of CTH V intersection
- 1200' east of CTH V intersection
- 2200' west of CTH AY intersection

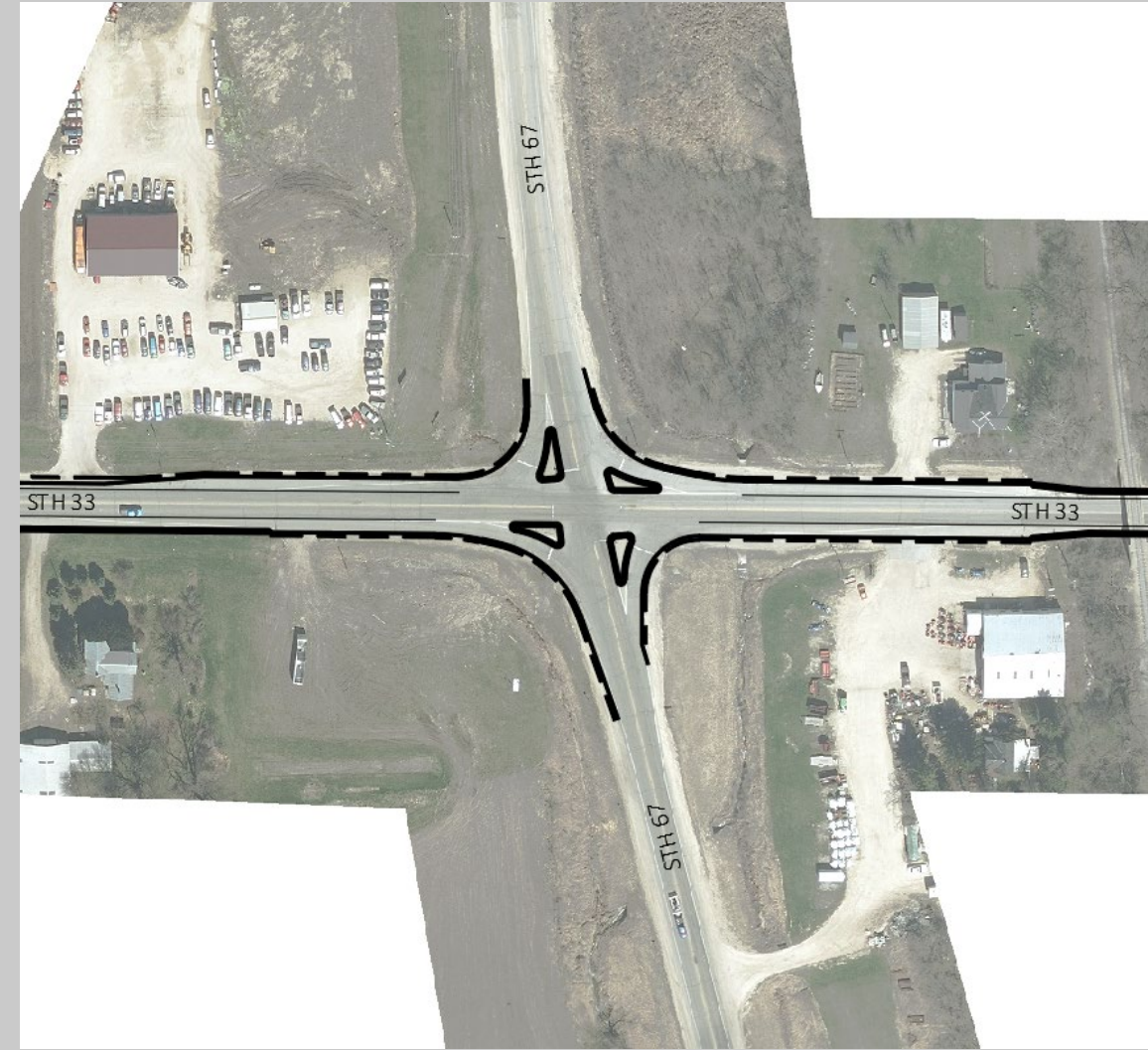

What improvements are proposed?

Replace guardrail throughout the corridor

- West of CTH V: 750' replacement along north side of WIS 33
- West of Madison Road: 375' replaced with concrete barrier wall along north side of WIS 33
- West of Dakota Road: 725' replacement along north side of WIS 33.



Existing guardrail west of Madison Road

Real estate impacts

- Possible Fee Title and Temporary Limited Easements (TLE) may be required for the roundabout construction at WIS 33 and CTH TW, the south retaining wall east of WIS 67, and the three guardrail replacement locations.
- WisDOT will be coordinating with property owners for any permanent or temporary real estate needs



What will happen to WIS 33 traffic?

From Horicon City Limit to Washington County Line:

- WIS 33 will be closed to through traffic, with access for residents, businesses and emergency vehicles requiring access to the corridor.
- Coordination with townships to have signage on town roads.



What will happen to WIS 33 traffic?

Proposed Detour Route:

- WIS 28 to WIS 175
- Estimated detour duration is 5-6 months

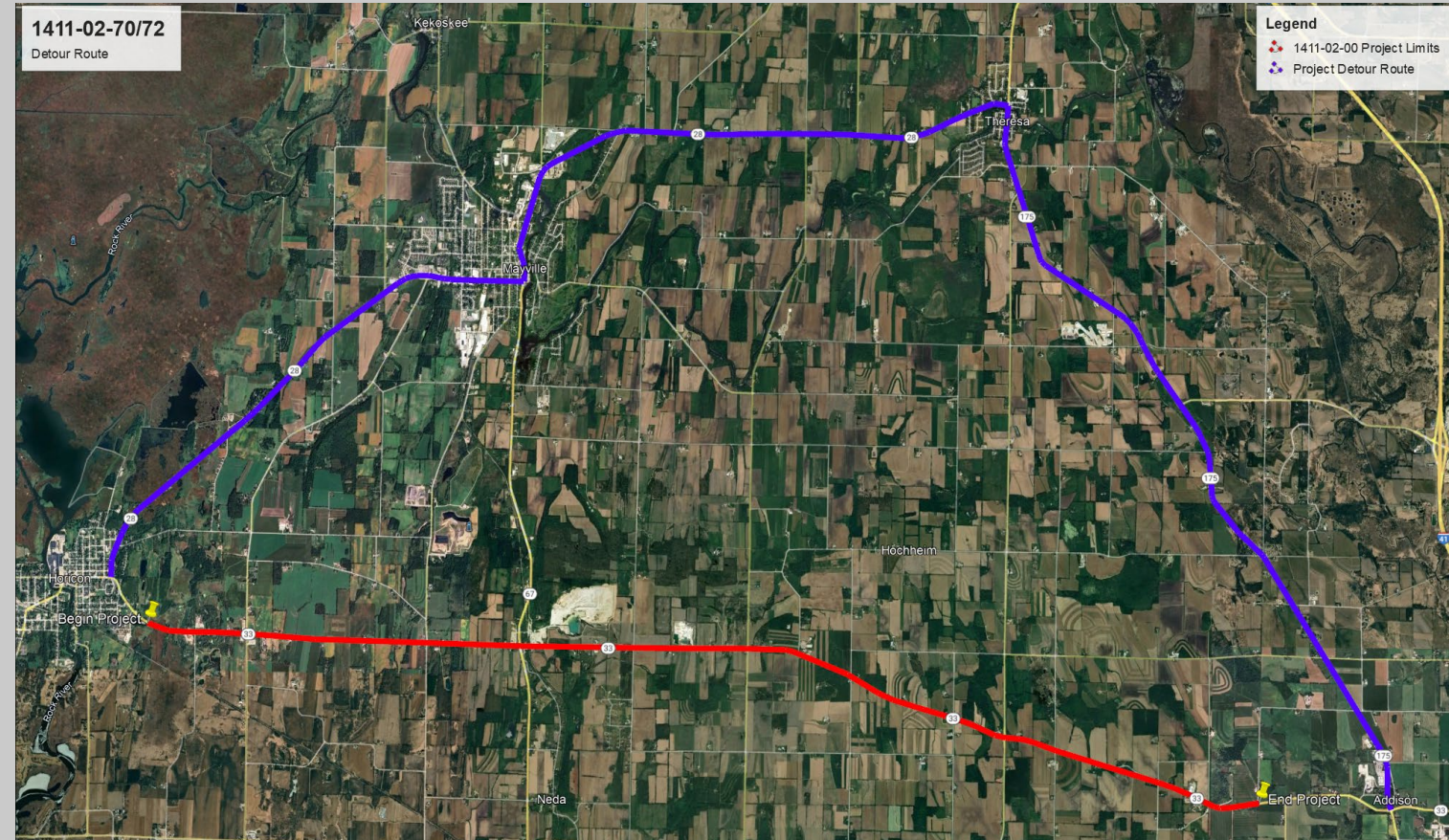

1411-02-70/72

Detour Route

Legend

- 1411-02-00 Project Limits
- Project Detour Route

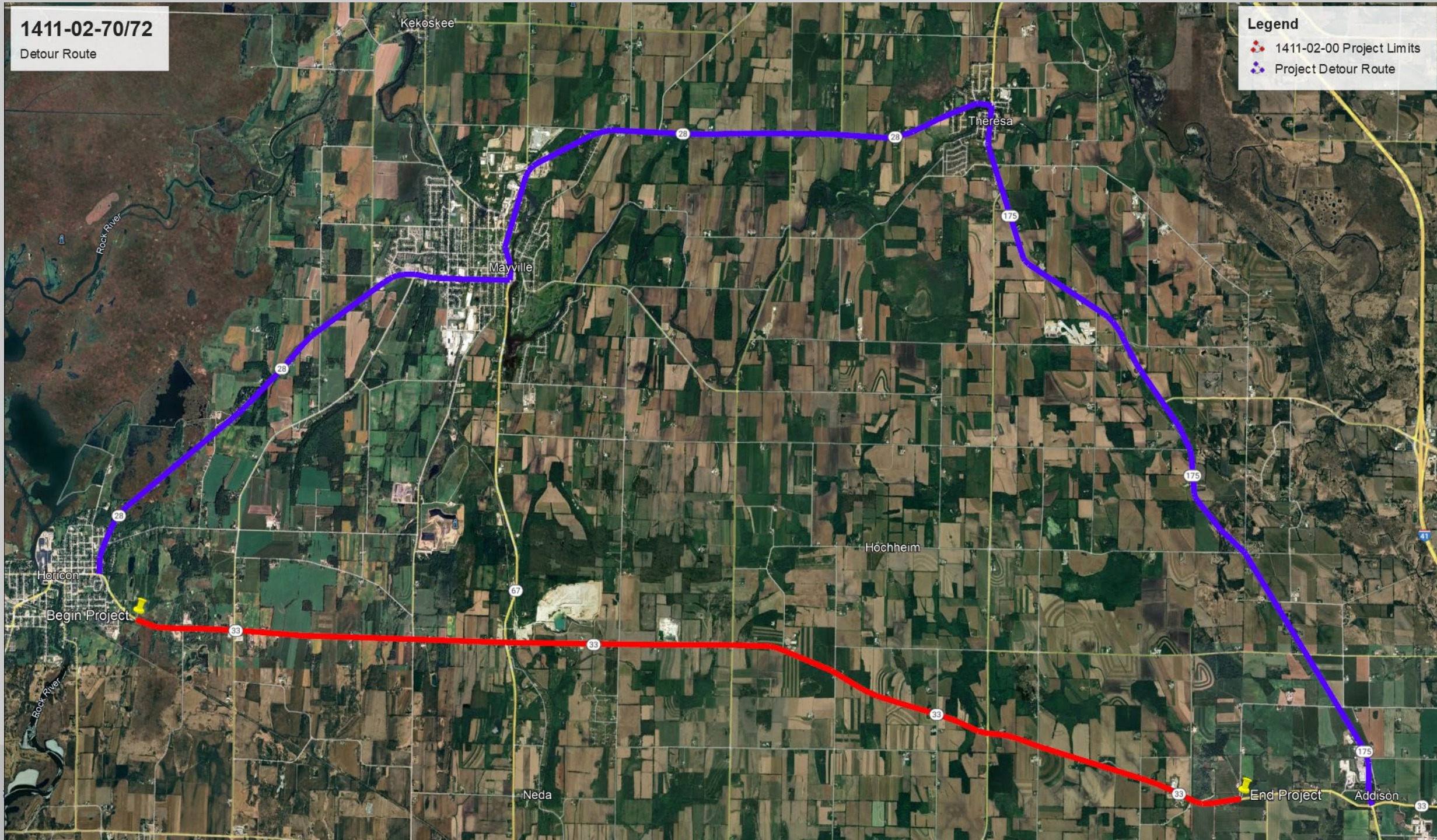

What is next?

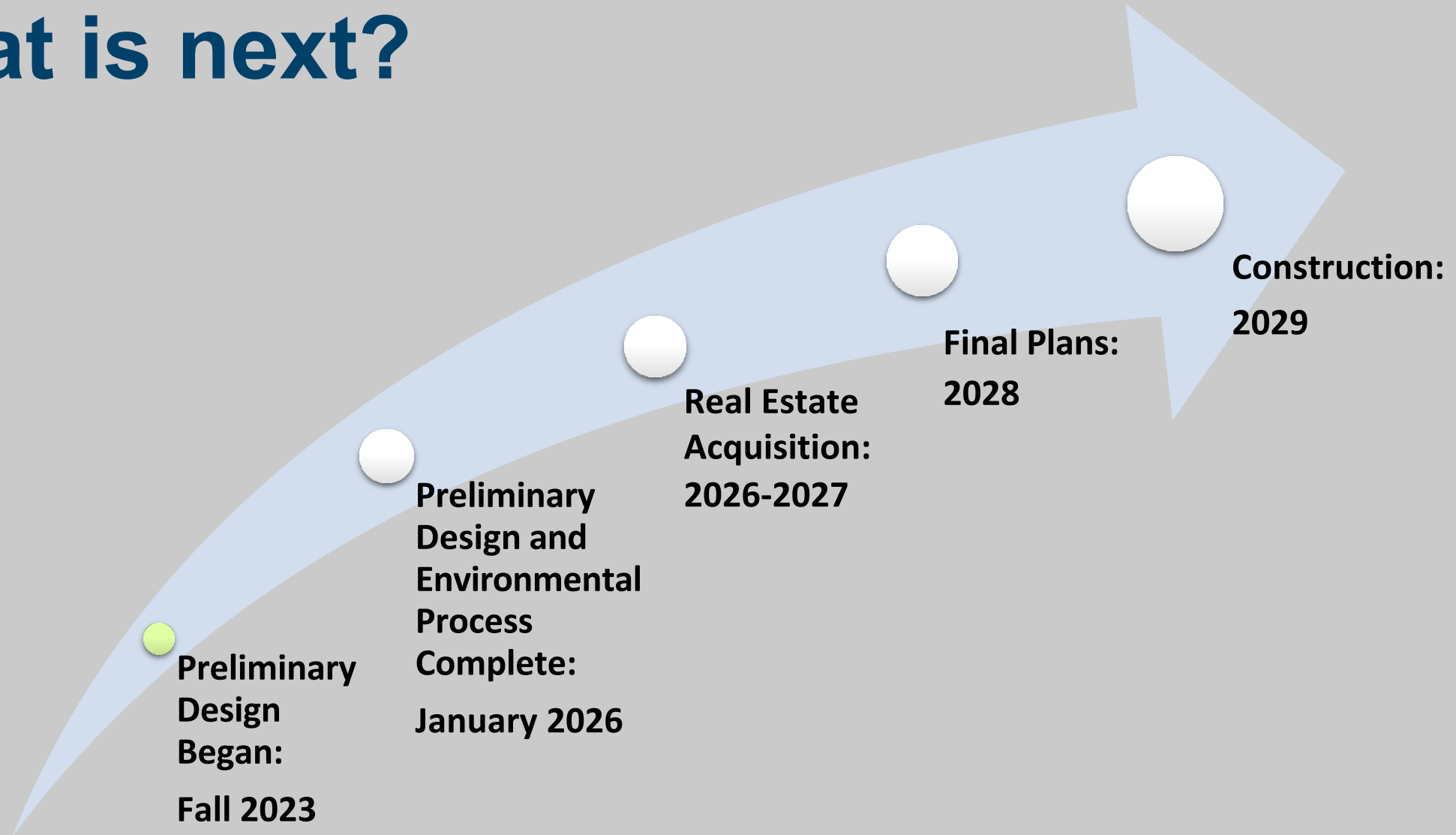

Project contact information

Craig Hardy, PE

Project Manager

WisDOT

2101 Wright Street

Madison, WI 53704

Craig.Hardy@dot.wi.gov

(608) 246-5406

Chris Saxby, PE

Project Manager

Foth

5117 W. Terrace Drive, Suite 401

Madison, WI 53718

Chris.Saxby@foth.com

(608) 242-5942



Project website

Visit the website for project updates, this PowerPoint and comment forms!

<https://wisconsindot.gov/Pages/projects/by-region/sw/wis33-horicon/default.aspx>

WIS 33 (east Horicon city limits to Washington County line) - Dodge County

Southwest Region

[Project location](#) | [Project overview](#) | [Schedule](#) | [Traffic impacts/detours](#) | [Status/phase](#) | [Contact information](#)

Project location

WIS 33 (east Horicon city limits to Washington County line), Horicon - Dodge County

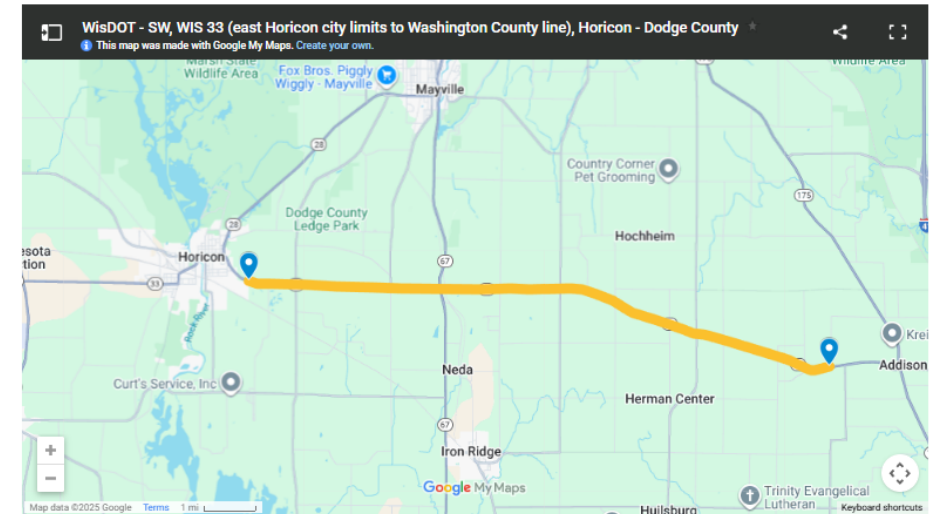

Project overview

Some of the needs identified along this segment of WIS 33 include:

- Pavement replacement from east Horicon city limits to the Washington County line
- Construction of a new roundabout at the intersection of WIS 33 and County TW
- Replacement of the south retaining wall east of the railroad bridge
- Storm sewer improvements at the intersection of WIS 33 and WIS 67
- Replacement of guardrail throughout the corridor



Thank you for your time!

If you have any comments, questions, or concerns please send us an email, give us a call, or send us mail!

Comment forms are due by December 19, 2025

