

# PROJECT 3050-06-71 WIS 19 BR MAUNESHA RIVER TO PALMER ST DANE & JEFFERSON COUNTY

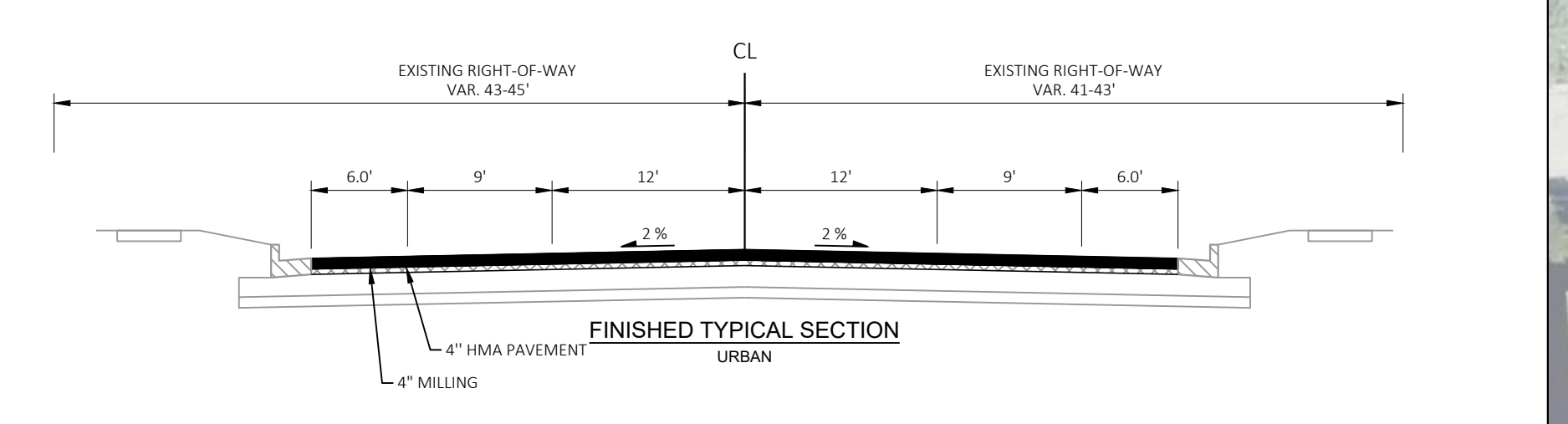

- LEGEND:**
- SLOPE INTERCEPT
  - EXISTING RIGHT OF WAY/PROPERTY BOUNDARY
  - PROPOSED RIGHT OF WAY
  - PROPOSED TEMPORARY LIMITED EASEMENT
  - GRAVEL SHOULDERING
  - PROPOSED SIDEWALK/MULTI-USE PATH
  - PROPOSED ASPHALTIC DRIVEWAY
  - PROPOSED ASPHALT RESURFACING


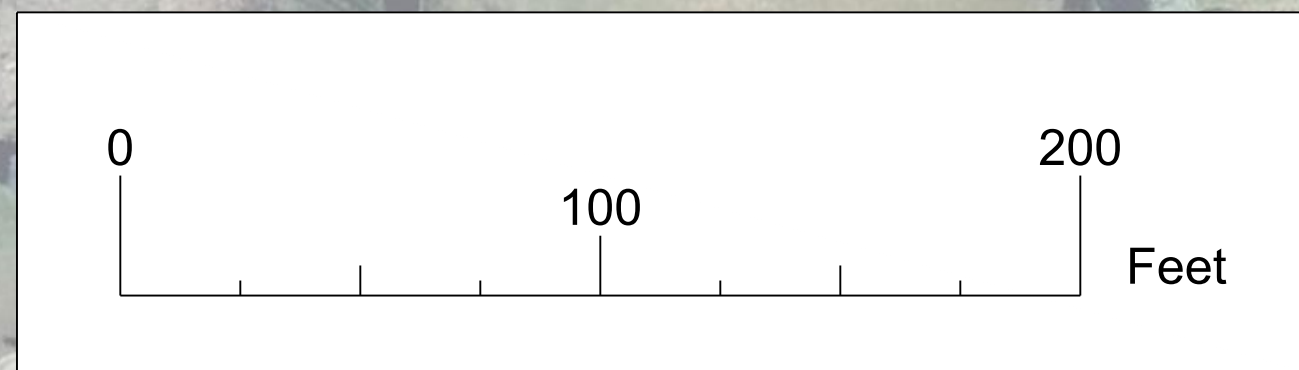
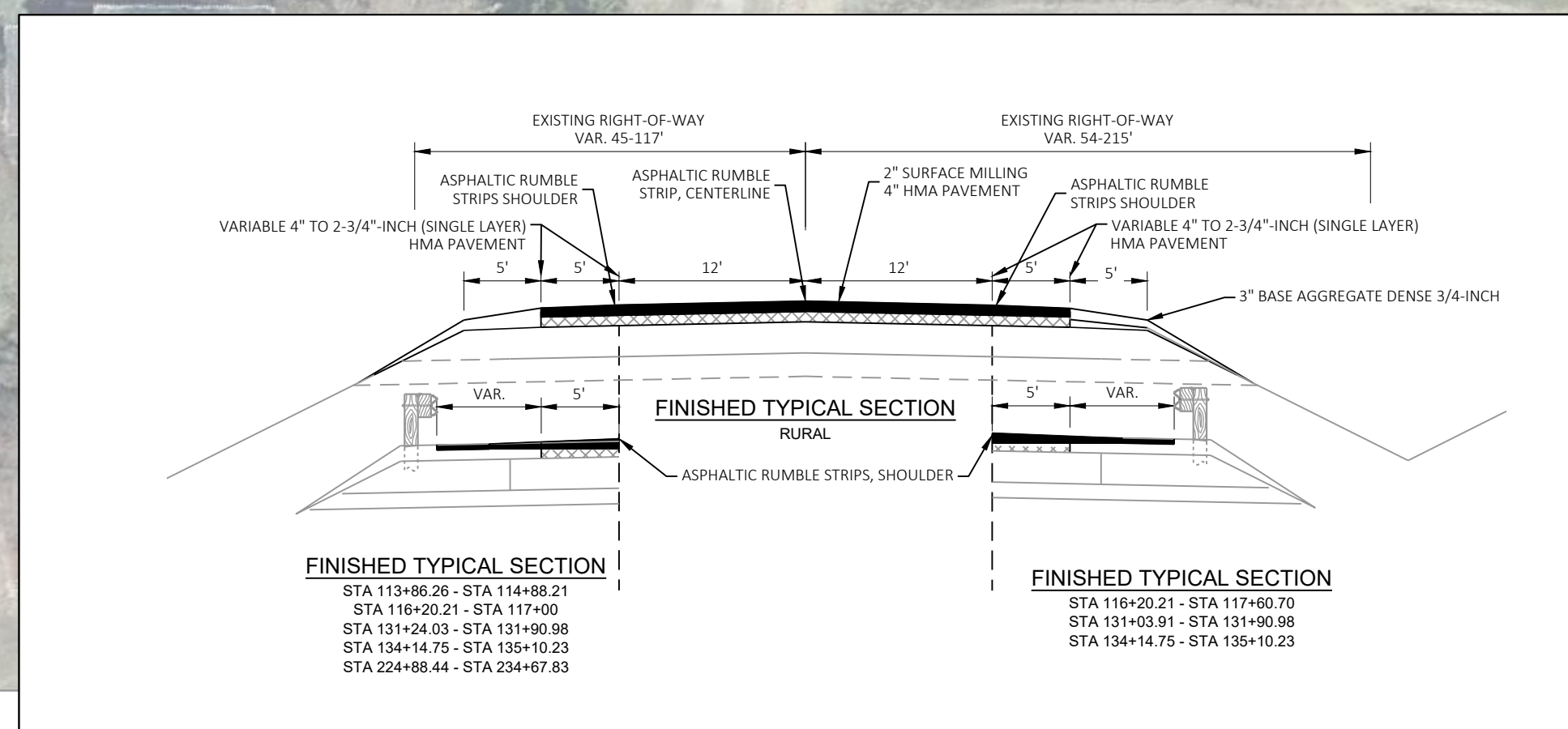

88+00 MATCHLINE

88+00 MATCHLINE