

Public Involvement Meeting Handout

WIS 11 White Street to E Limit Benton Lafayette County

Project ID: 1706-00-78



**October 16, 2024
5:30 PM to 7:00 PM
Benton Business Incubator
244 Ridge Avenue
Benton, WI 53803**

Purpose of the meeting

The purpose of this meeting is to gather public input on the identified needs and proposed improvements along WIS 11 from White Street to the east city limits in the village of Benton in Lafayette County.

Purpose and need for roadway improvements

The project's primary purpose is improving the condition of the pavement on WIS 11 to provide motorists with a highway that both meets safety standards and provides a high level of service.

The need for the proposed project is to address deteriorating pavement on approximately one-mile of WIS 11, a two-lane, undivided highway in Benton, Lafayette County. The WIS 11 pavement was last improved in 1993 and is in poor condition, showing signs of deterioration with rutting, tenting, and cracking. These signs of aging can cause less safe road conditions for drivers, and if left unaddressed can lead to problems with hydroplaning, uneven driving surface, and potholes.

Project location

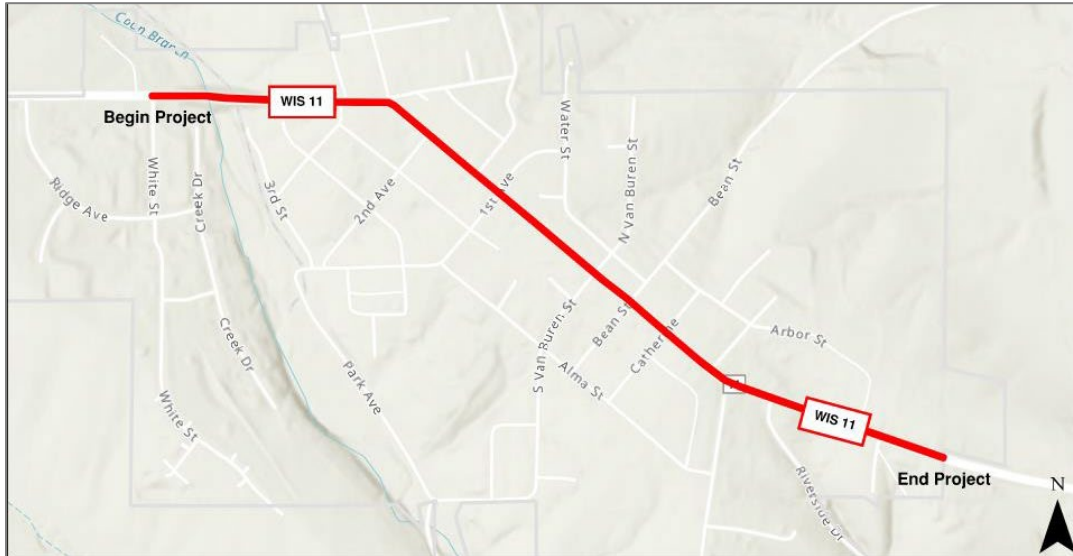

Proposed traffic impacts

Construction is scheduled to begin in 2028.

WIS 11 will be detoured during construction. Access will be provided for local traffic accessing properties in the corridor.

Real estate

Temporary Limited Easement (TLE) and Right of Way (FEE) is anticipated adjacent to curb ramps.

Historic Resources

Persons with a concern for or knowledge about historic buildings and structures and archaeological sites which may be present along the project are encouraged to provide comments to the local units of government or the consultant. Historic resources may be eligible or listed on the National Register of Historic Places and may be protected by Section 4(f) of the U.S. Department of Transportation Act of 1966.

Project update/next steps

Preliminary design has begun, and final design will be completed in the winter of 2027. Construction is scheduled to begin in 2028.

Cody Kammerzelt, PE
WisDOT Project Manager
(608)243-5995
cody.kammerzelt@dot.wi.gov

Public Involvement Meeting Comment Form

Project ID 1706-00-78
WIS 11
White Street to E Limit Benton
Lafayette County

October 16, 2024

Please place this form in the comment box or mail it by November 6, 2024, to the address on the back of this sheet. Comments also can be emailed to cody.kammerzelt@dot.wi.gov. Your comments assist us in developing a project that will serve the needs of the traveling public as well as the needs of the local community.

Name: _____

Address: _____

Daytime Phone Number (optional): _____

Email Address (optional): _____

Please Print Comments (attach additional sheets if necessary)

[illegible]

The information in this document including names, addresses, phone numbers, email addresses and signatures is not confidential and may be subject to disclosure upon request pursuant to the requirements of the Wisconsin open records law, sections 19.31 - 19.39 of the Wisconsin statutes.