

# **Public Involvement Handout**

**US 151  
0.3 miles south of Exit 8 to West Mound Road  
Grant County**

**Project ID: 1202-00-33**



## **Purpose of the Handout**

USH 151 is a four-lane divided rural highway with concrete pavement cracking and joint failures in need of rehabilitation. The project is intended to treat pavement distresses, extend the life of the pavement and upgrading beam guard.

The Department of Transportation (DOT) is looking to provide information about the proposed improvements, traffic control during this project and proposed timeframes. The DOT is also looking to receive public comments for the proposed improvements along this project.

## **Project information**

WisDOT is proposing to improve 14.8 miles of US 151 and its interchanges. Proposed improvements include: concrete pavement repair, concrete pavement replacement, asphaltic shoulder milling and overlay, spot location full depth milling and overlay, concrete pavement approach slab replacement, Inlet and pipe replacement at beam guard replacements, beam guard replacement and grading for new beam guard. The two structures over County XX and Business 151 are getting aggregate slope paving.

This project is to extend the life of the pavement and replace old devices along the facility. All beam guard are to be replaced and updated to follow current standards. This pavement rehabilitation is to help with the pavement distresses and aging infrastructure along US 151.

The environmental study is still ongoing collecting information on wetlands and endangered species. The historical and archaeological survey has been completed. Any historical or archaeological sites will be labeled on the plan.

## Dickeyville - Belmont location

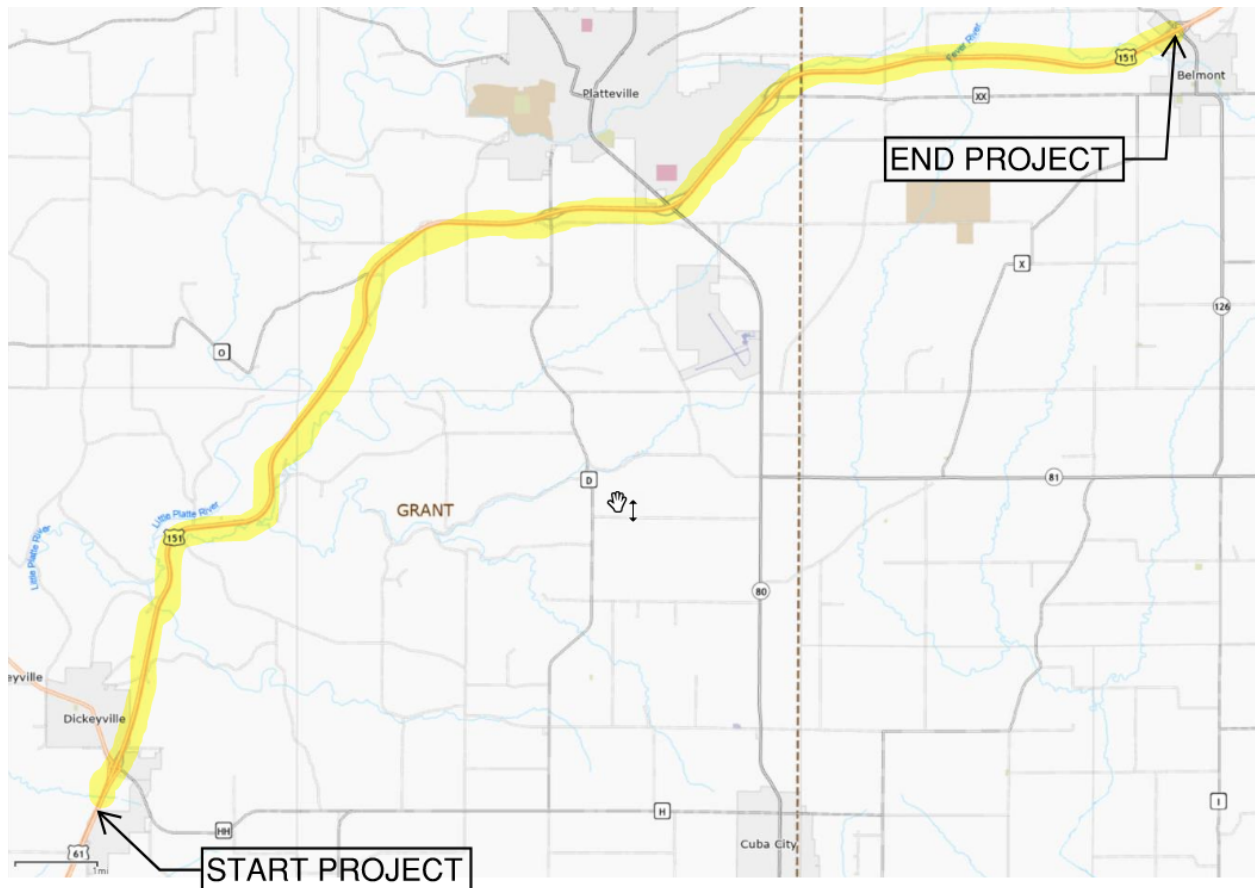

## Proposed traffic impacts

Construction is scheduled to begin in 2028 or as early as 2027.

During construction, US 151 will be under single lane closures. Each interchange ramp will be closed for up to 3 days each, at separate times. The US 61 and County HH interchange will be subjected to a single lane closure with a detour for the south bound traffic. The County D and Business 151 interchange will be subjected to a single lane closure with a detour for the north bound traffic. The Wis 80/81 interchange will be subjected to a single lane closure with a detour for the south bound traffic. The County XX and Business 151 interchange will be subjected to a single lane closure with a detour for the east bound traffic.

Temporary driveway closures will be necessary along US 151 during parts of the construction process. WisDOT will contact homeowners and businesses in advance before closing a driveway.

**Detour maps**  
**USH 61 Single lane Closure Detour**

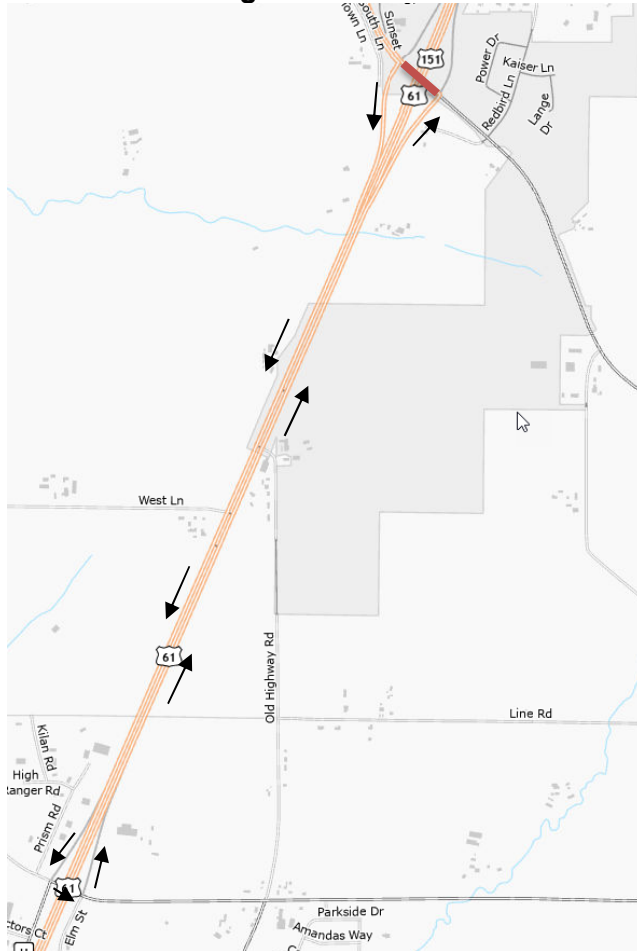

**County D/Business 151 Single lane Closure Detour**



**WIS 80/81 Single lane Closure Detour**



## County XX/Business 151 Single lane Closure Detour

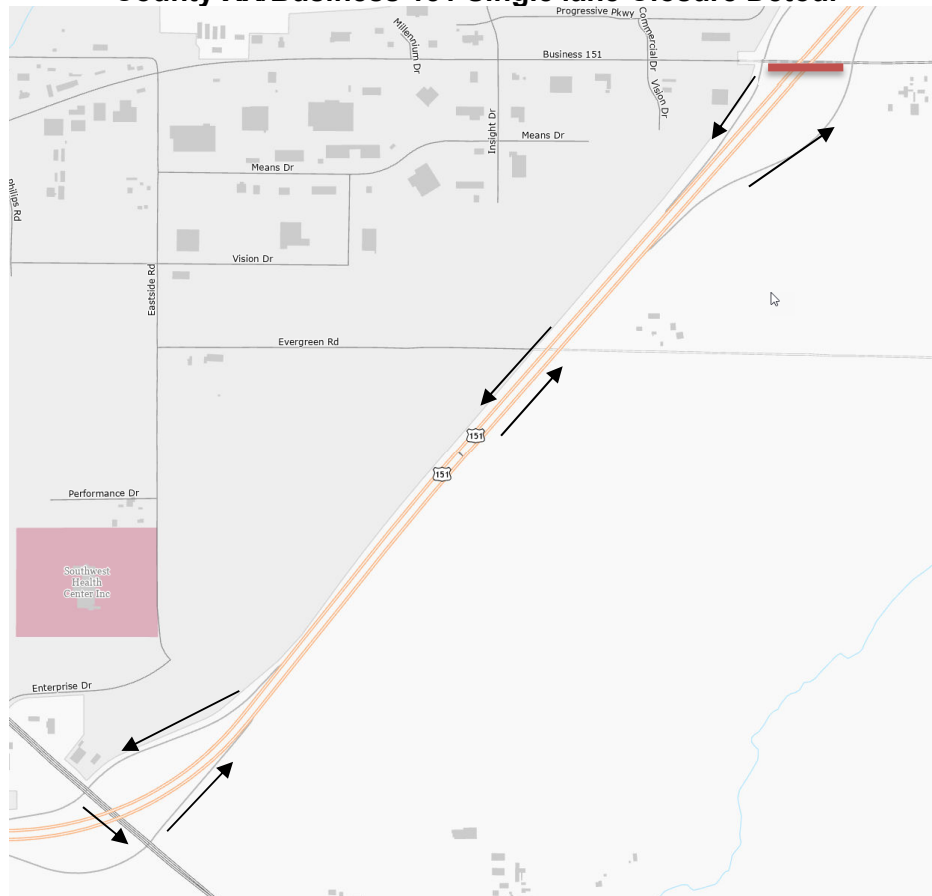

## Real estate

No right of way will be required for this project.

## Project update/next steps

The local officials will be contacted by email for detours in the local communities.

The environmental process is scheduled to be completed in August 2025. The Design Study Report (DSR) is scheduled to be completed in September 2025.

## Public input/comments

We encourage you to talk to the project representatives and ask them questions. Attached to this handout is a sheet for your written comments and input regarding the proposed project. Please mail any written comments about the project before August 8<sup>th</sup>, 2025. You can also e-mail your comments to the contacts listed below.

Your comments assist us in developing a project that will serve the needs of the traveling public as well as the needs of the local community. Your input is welcome and appreciated throughout the design process.

For more information, please contact:

John Bainter  
Wisconsin Department of Transportation  
3550 Mormon Coulee Rd  
La Crosse, WI 54601  
(608) 785-9729  
[john.bainter@dot.wi.gov](mailto:john.bainter@dot.wi.gov)

Project ID 1202-00-33  
Dickeyville-Belmont  
0.3 miles south of Exit 8 to West Mound Road  
Grant County

*The information in this document including names, addresses, phone numbers, e-mail addresses, and signatures is not confidential, and may be subject to disclosure upon request, pursuant to the requirements of the Wisconsin open records law, sections 19.31 - 19.39 of the Wisconsin Statutes.*

Fold here

---

*[Stamp or Pre-paid Postage]*

Wisconsin Department of Transportation

3550 Mormon Coulee Rd  
La Crosse, WI 54601

Attn: John Bainter or Brandyn Mecum

---

Fold here to mail