ALTERNATIVE #4 ROUNDABOUT

(FOR PRELIMINARY PURPOSES ONLY)
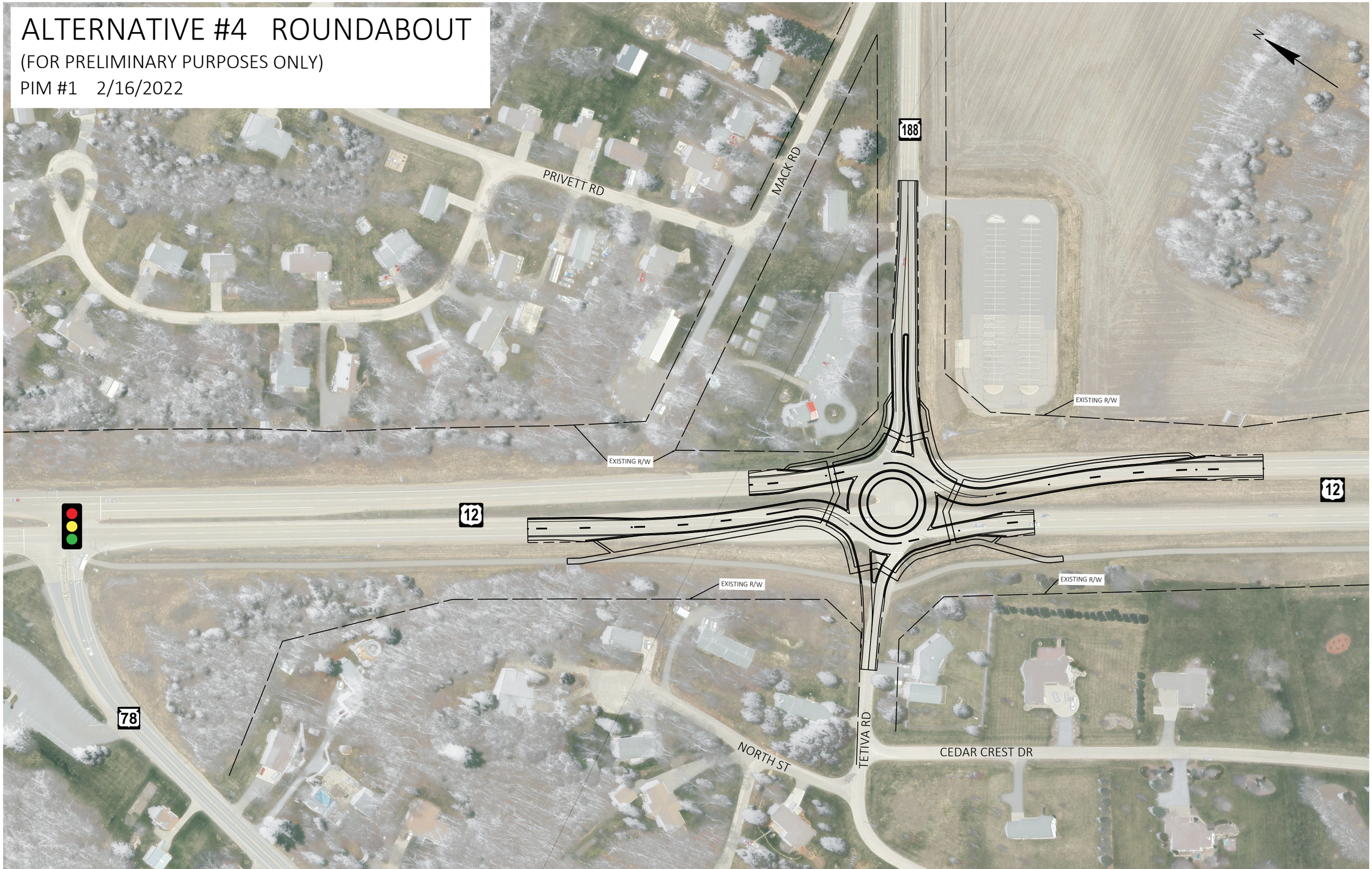
PIM #1 2/16/2022