ALTERNATIVE #5 SIGNALIZED INTERSECTION

(FOR PRELIMINARY PURPOSES ONLY)
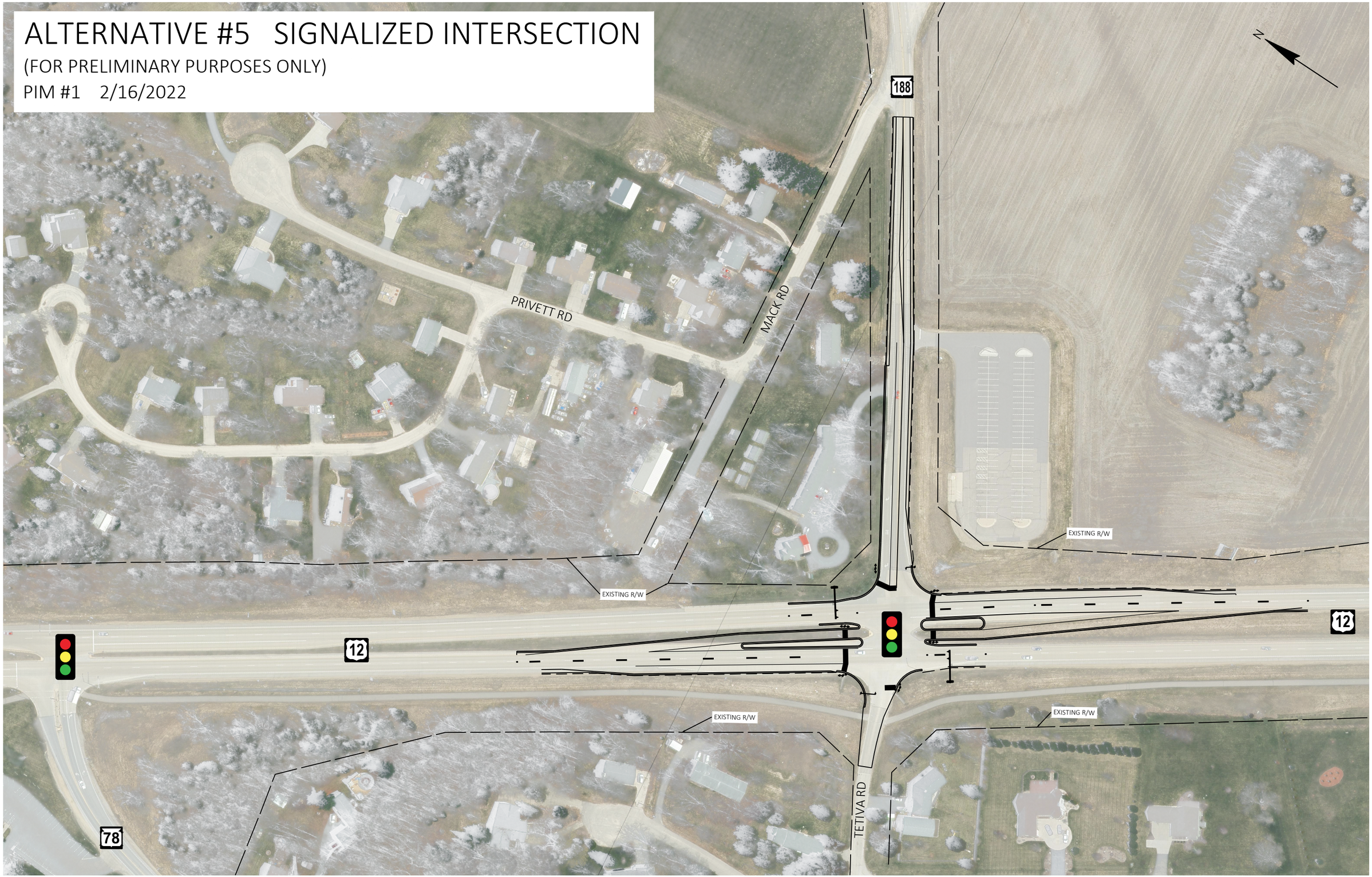
PIM #1 2/16/2022