PROJECT DETOUR

US 12 Wisconsin Dells Parkway

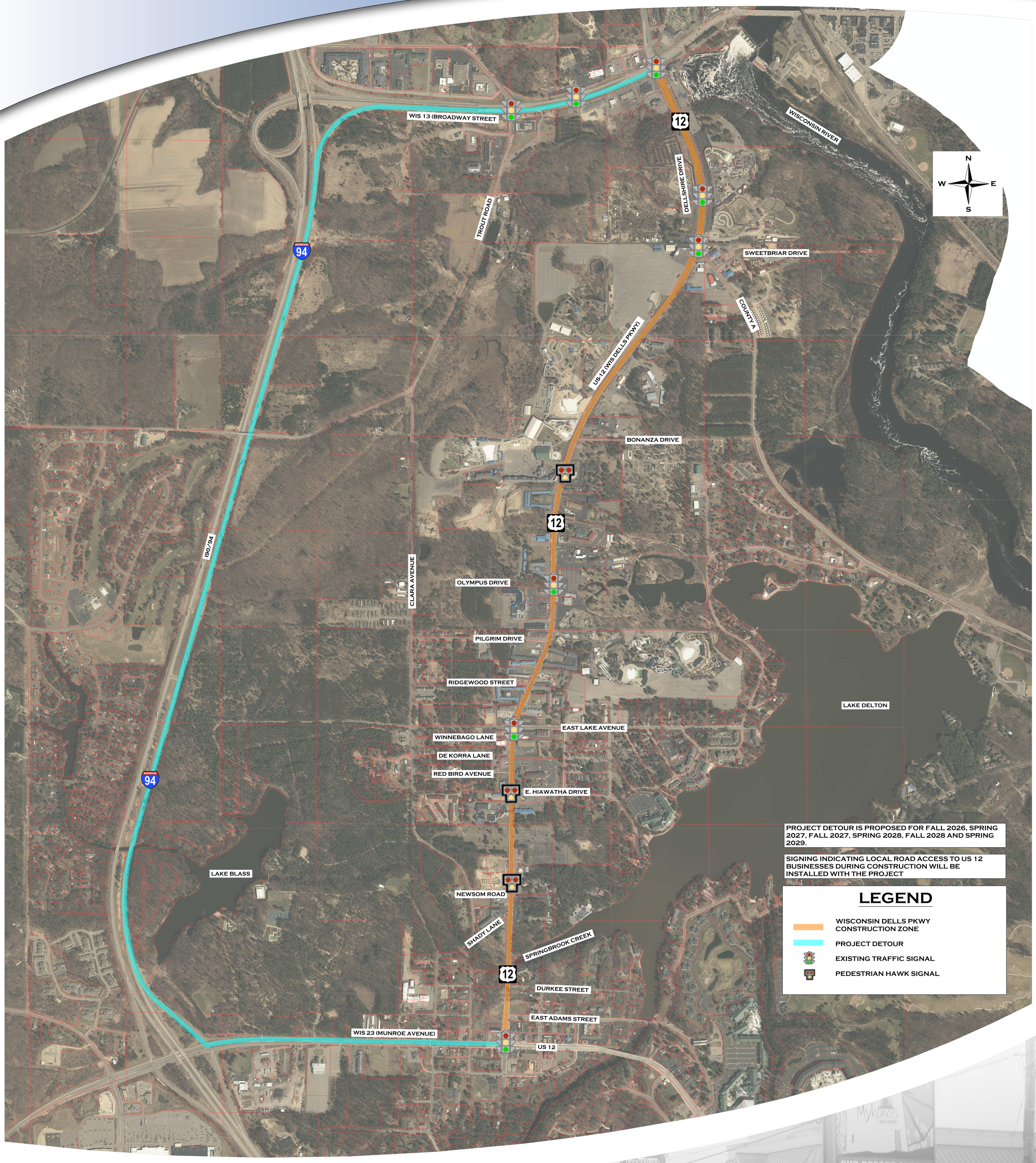

PROJECT DETOUR IS PROPOSED FOR FALL 2026, SPRING 2027, FALL 2027, SPRING 2028, FALL 2028 AND SPRING 2029.

SIGNING INDICATING LOCAL ROAD ACCESS TO US 12 BUSINESSES DURING CONSTRUCTION WILL BE INSTALLED WITH THE PROJECT

MARCH 2026