



I-41 Allenton – Fond Du Lac S County Line to N County Line

Wisconsin Department of Transportation

Public Involvement Meeting

July 15, 2025

Agenda

- Project Purpose and Need
- Proposed Improvements
- Project Impacts
- Business Coordination
- Project Schedule
- Public Comments

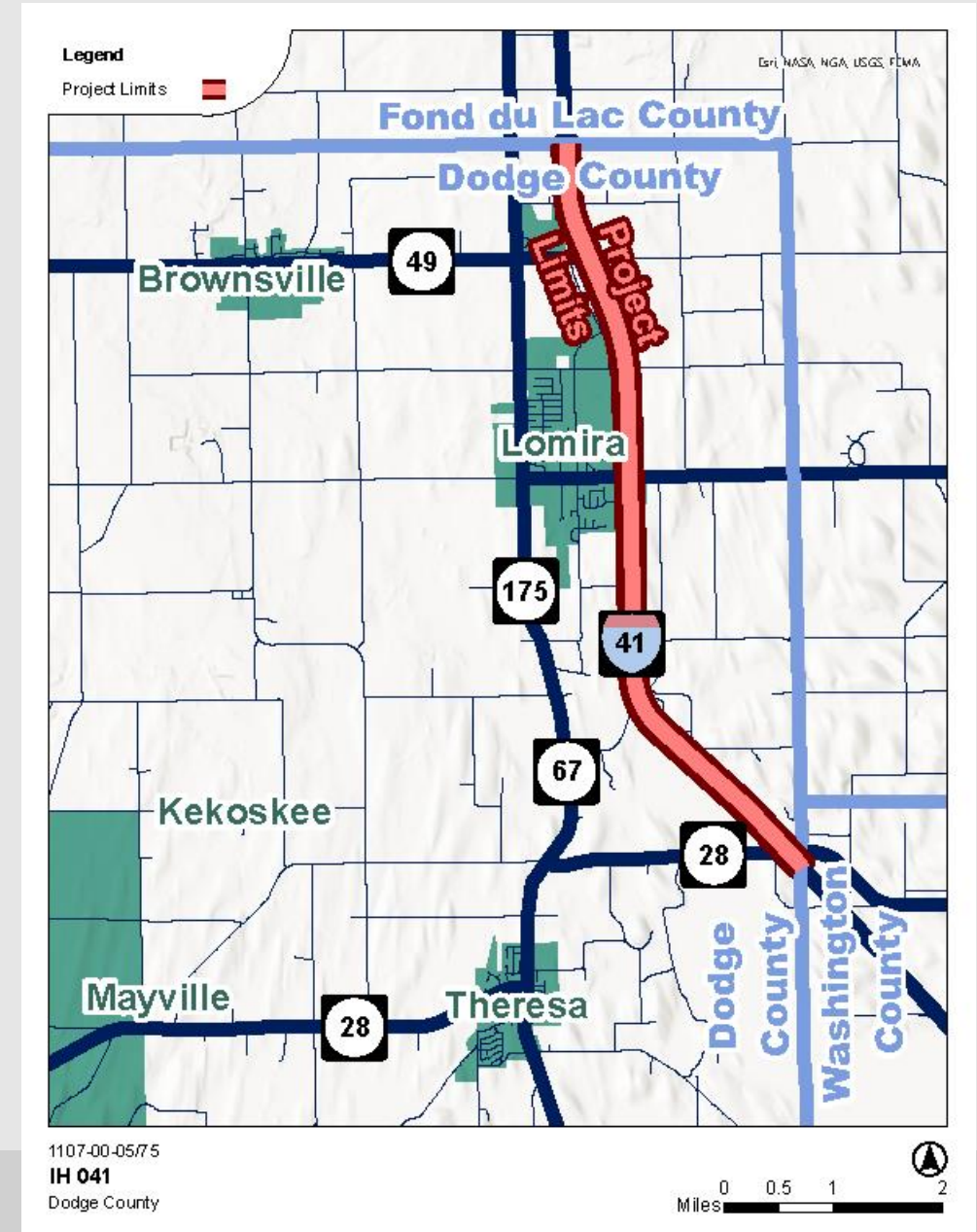

Project Purpose and Need

To preserve the roadway and structure assets for 7.3 miles of I-41

Structural deficiencies



WIS 49 over I-41(B-14-0115) – spalling between girders and deteriorating bridge deck

Roadway deficiencies



Deteriorating pavement; cracking and rutting, guardrail deficiencies, deteriorating guardrail

Proposed Improvements

Roadway

- Mill and overlay of existing asphalt on I-41
- Overlay of existing concrete on I-41
- Replace guardrail and cable barrier
- Repair culvert ends
- Culvert pipe lining



Proposed Improvements

WIS 49 Interchange

- Rehab bridge
 - Deck repairs
 - Girder repairs
 - Concrete surface repairs
 - Replace structure approach slabs
- Mill and overlay of WIS 49
- Mill and overlay of WIS 49 Ramps

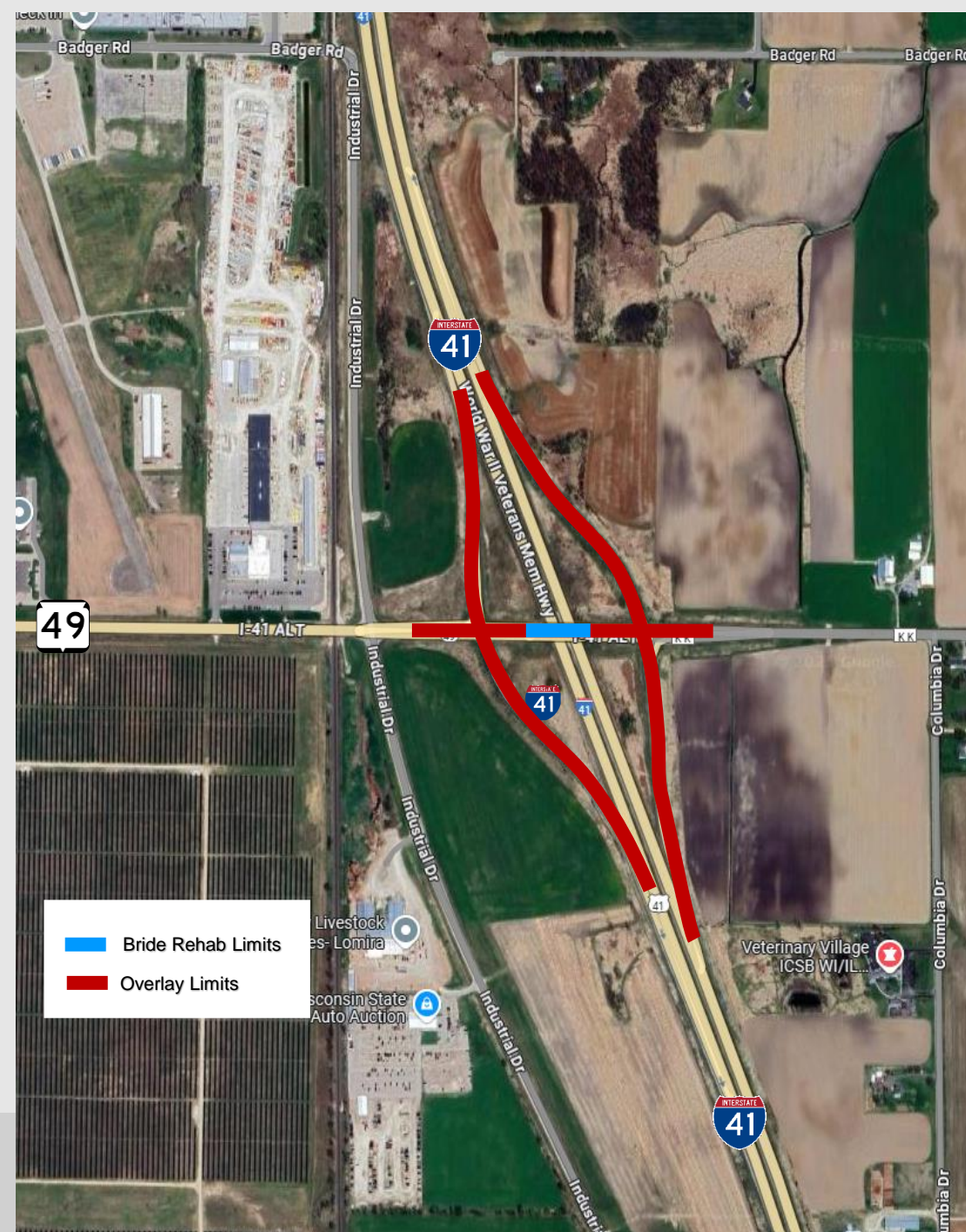

Proposed Improvements

WIS 67 Interchange

- Mill and overlay of WIS 67 Ramps



Proposed Improvements

WIS 28 Interchange

- Mill and overlay of WIS 28
- Mill and overlay of WIS 28 Ramps



Project Impacts

I-41 Traffic Impacts

- Temporary lane closures
 - Nightly - 8pm to 7am
 - All lanes open from 7am to 8pm

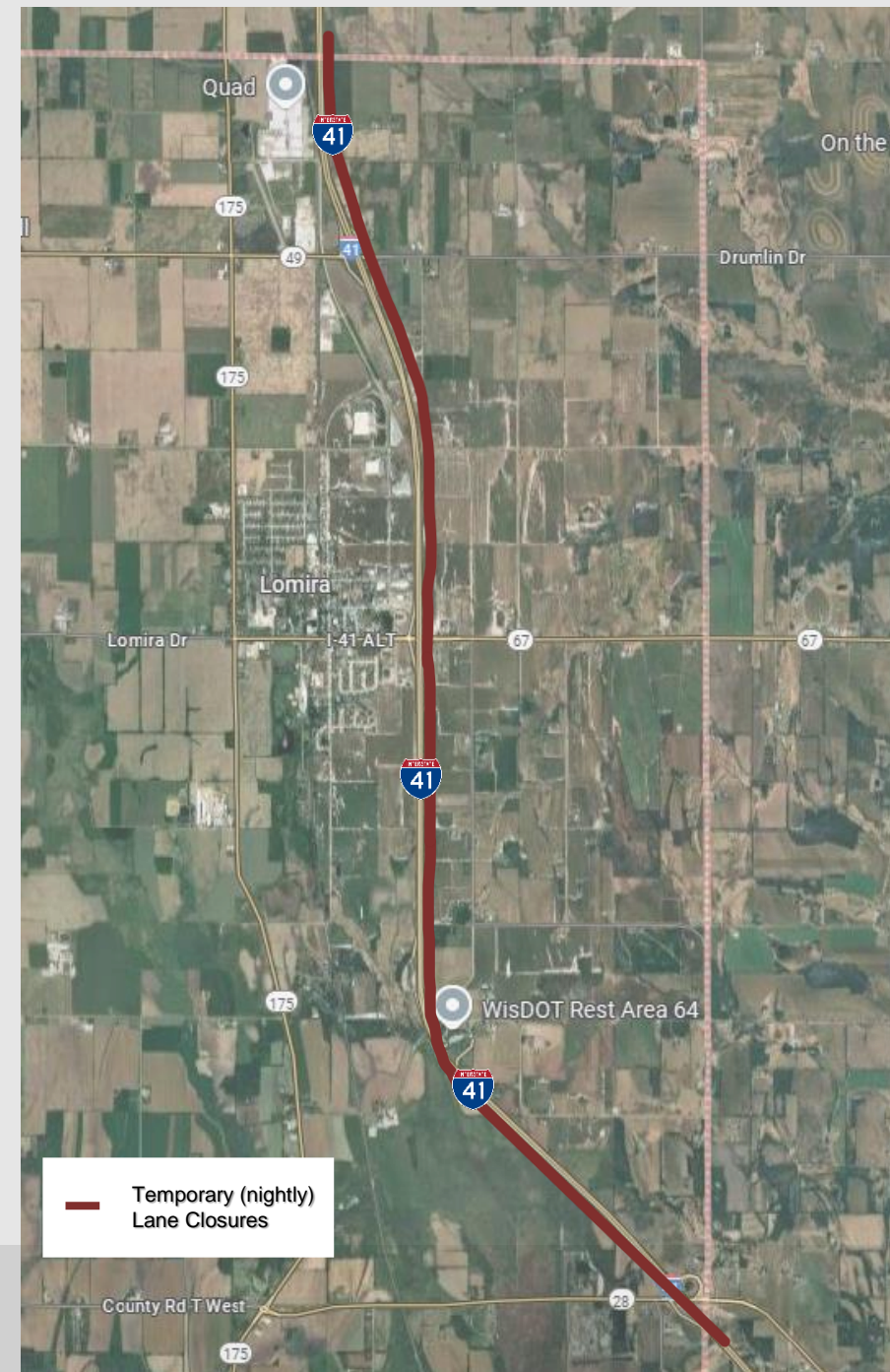

Project Impacts

WIS 49 Traffic Impacts

- **Bridge Work**
 - 4-to-6-week closure with detour
 - Detour: Travel to next interchange



Project Impacts

WIS 49 Traffic Impacts

- Roadway Work
 - Flagging on WIS 49
 - Nighttime Ramp Closures

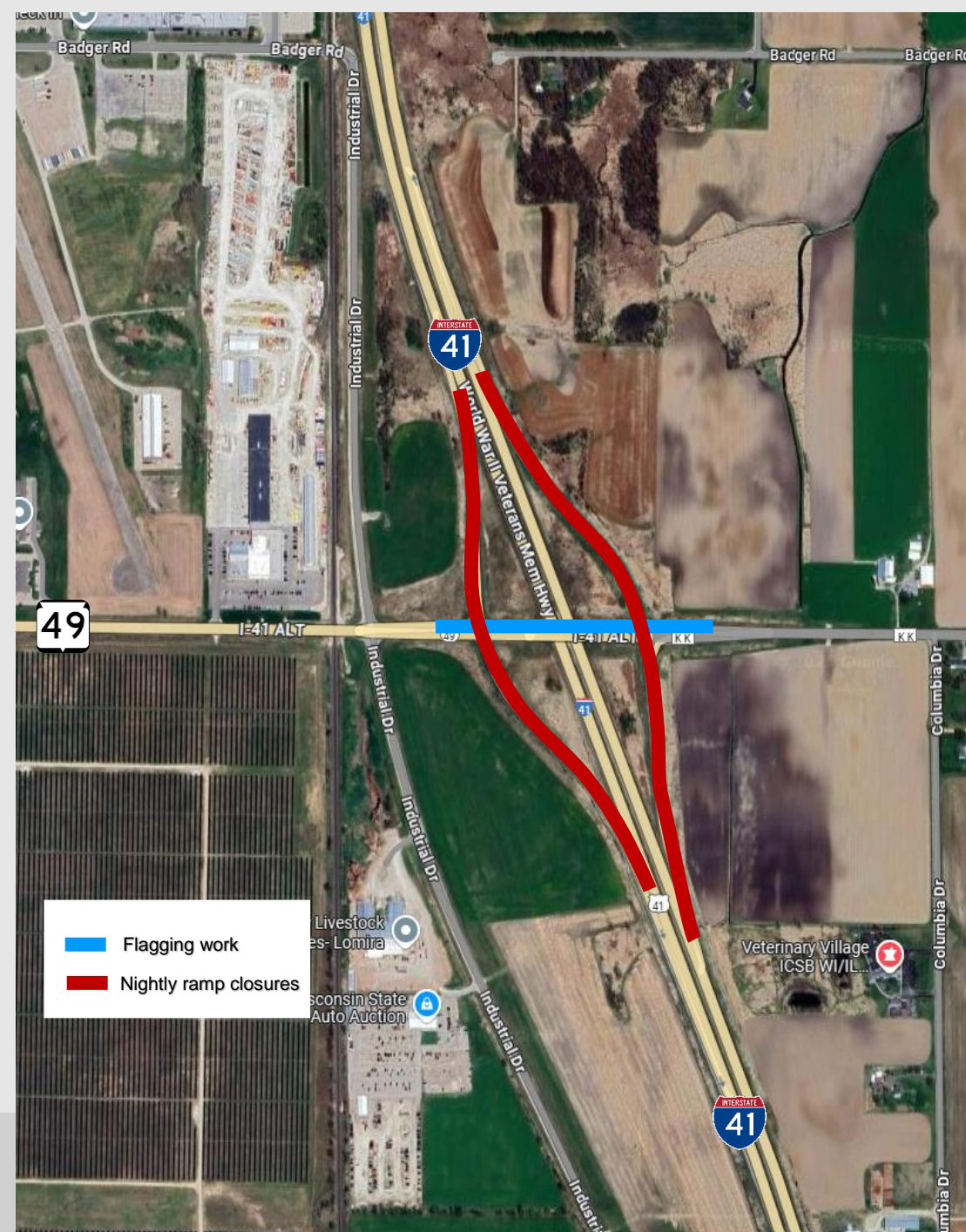

Project Impacts

WIS 67 Traffic Impacts

- Roadway Work
 - Nighttime Ramp Closures



Project Impacts

WIS 28 Traffic Impacts

- Roadway Work
 - Flagging on WIS 28
 - Nighttime Ramp Closures
 - Ramp closure coordination



Project Impacts

- Right of Way impacts are **NOT** anticipated
 - Temporary limited easements (TLE) or permanent acquisition (FEE)



Business Coordination

We're In This Together!

- Visit wisconsindot.gov/together
 - Tips, tools and resources
 - New business coordination guide
- Project team is here to help
 - What information would help you...
 - Inform customers?
 - Coordinate with suppliers?
 - Communicate with employees?



Project Schedule

- Public Involvement Meeting: July 15, 2025
- Comments period ends: August 1, 2025
 - Date to submit comments to be included in the environmental record. Comments are welcome throughout the project.
- Final Plans: Summer 2028
- Construction is currently scheduled to begin in 2029



Public Comments

- Provide input by August 1, 2025

<https://wisconsin.dot.gov/Pages/projects/by-region/sw/i41-dodgecounty/default.aspx>

Sara Schoenmann, PE
WisDOT Project Manager
Sara.schoenmann@dot.wi.gov
(608) 246-5361

WisDOT
Southwest Region
2101 Wright Street
Madison, WI 53704

