GREEN BAY ST - ADAMS ST: ALTERNATIVE 2

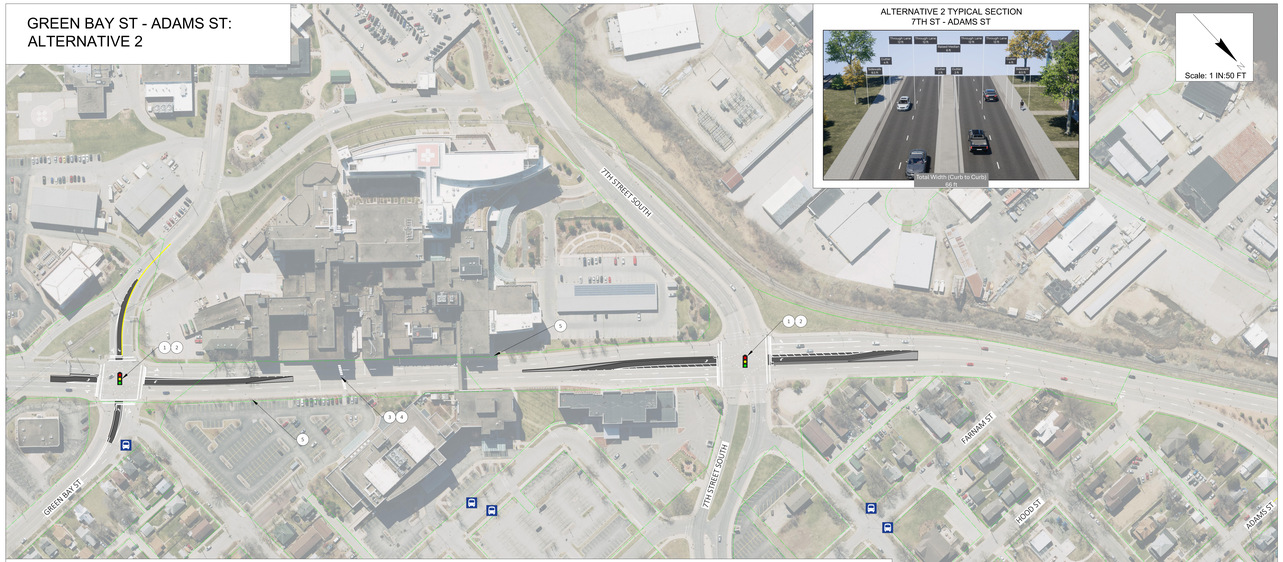

ALTERNATIVE 2 TYPICAL SECTION
7TH ST - ADAMS ST

ADAMS ST - DIVISION ST: ALTERNATIVE 2

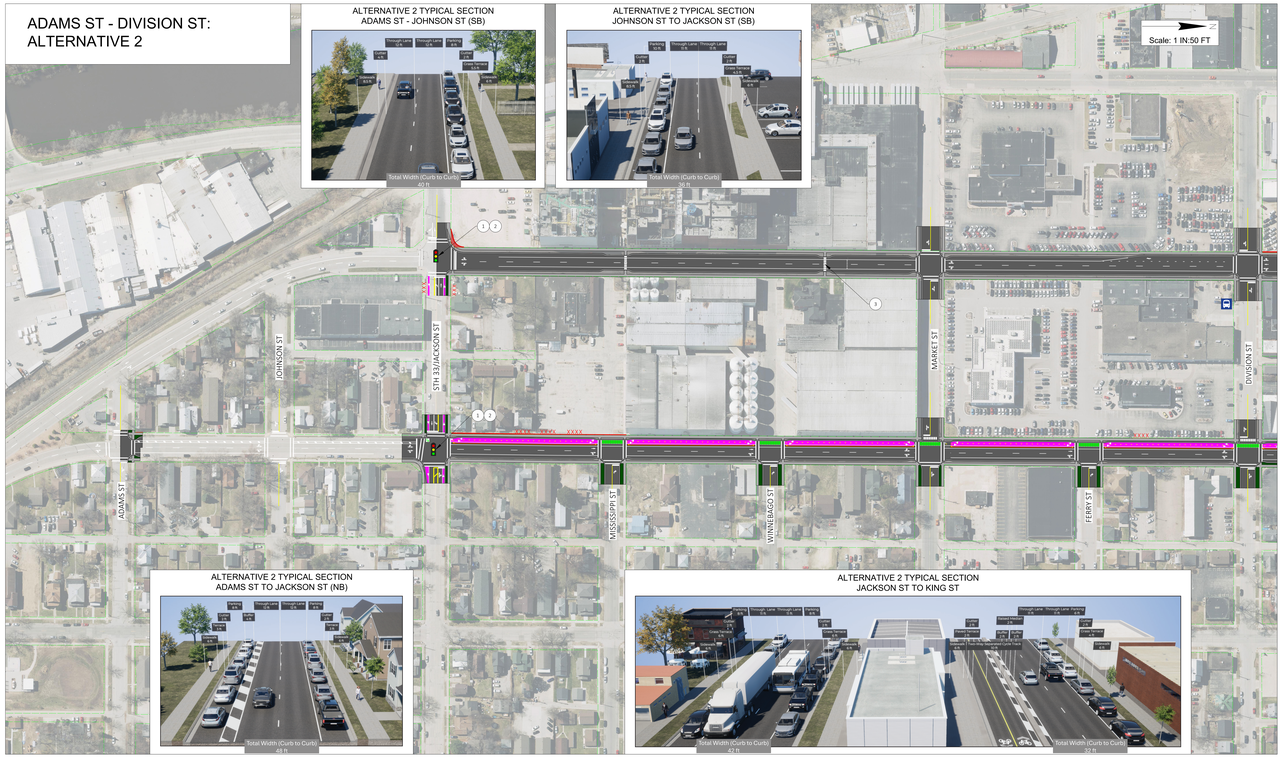

ALTERNATIVE 2 TYPICAL SECTION
ADAMS ST - JOHNSON ST (SB)

ALTERNATIVE 2 TYPICAL SECTION
JOHNSON ST TO JACKSON ST (SB)

ALTERNATIVE 2 TYPICAL SECTION
ADAMS ST TO JACKSON ST (NB)

ALTERNATIVE 2 TYPICAL SECTION
JACKSON ST TO KING ST

LA CROSSE CORRIDOR STUDIES

Project ID 1630-09-01
US 53 & US 14/61 Corridor Study
Green Bay St to Livingston St
La Crosse County

PRELIMINARY 6/6/2025

Note: Aerial imagery may be out of date and shall be used for informational purposes only; may vary from present-day conditions.

Note: In addition to the spot improvements planned in the Green Bay St to Jackson St section, other work includes pavement overlay and curb ramp improvements as needed to comply with current ADA standards.

LEGEND

- Pavement
- Structure - Concrete Overlay
- Curb & Gutter/Median/Sidewalk
- Shared Use Path
- Sidewalk-Level Bike Lane
- Steet-Level Bike Lane or Cycle-Track
- Bike Crossing
- Pedestrian Crossing
- Terrace/Grass Median
- Paved Terrace
- Raised Median
- Existing Right of Way
- Proposed Right of Way
- Bus Stop
- Signalized Intersection

1. Signal Infrastructure Improvements
2. Signal Operation Improvements
3. Rectangular Rapid Flashing Beacon
4. Pedestrian Refuge
5. Speed Feedback Signs
6. New Driveway Access
7. Driveway Right In/Out Only
   *Full Access from Other Driveways
   **No other Full Access Driveway
   Driveway Closure
   Note: Existing driveways to remain unless otherwise noted.
8. Public Road Access Changes Due to Geometric Improvements