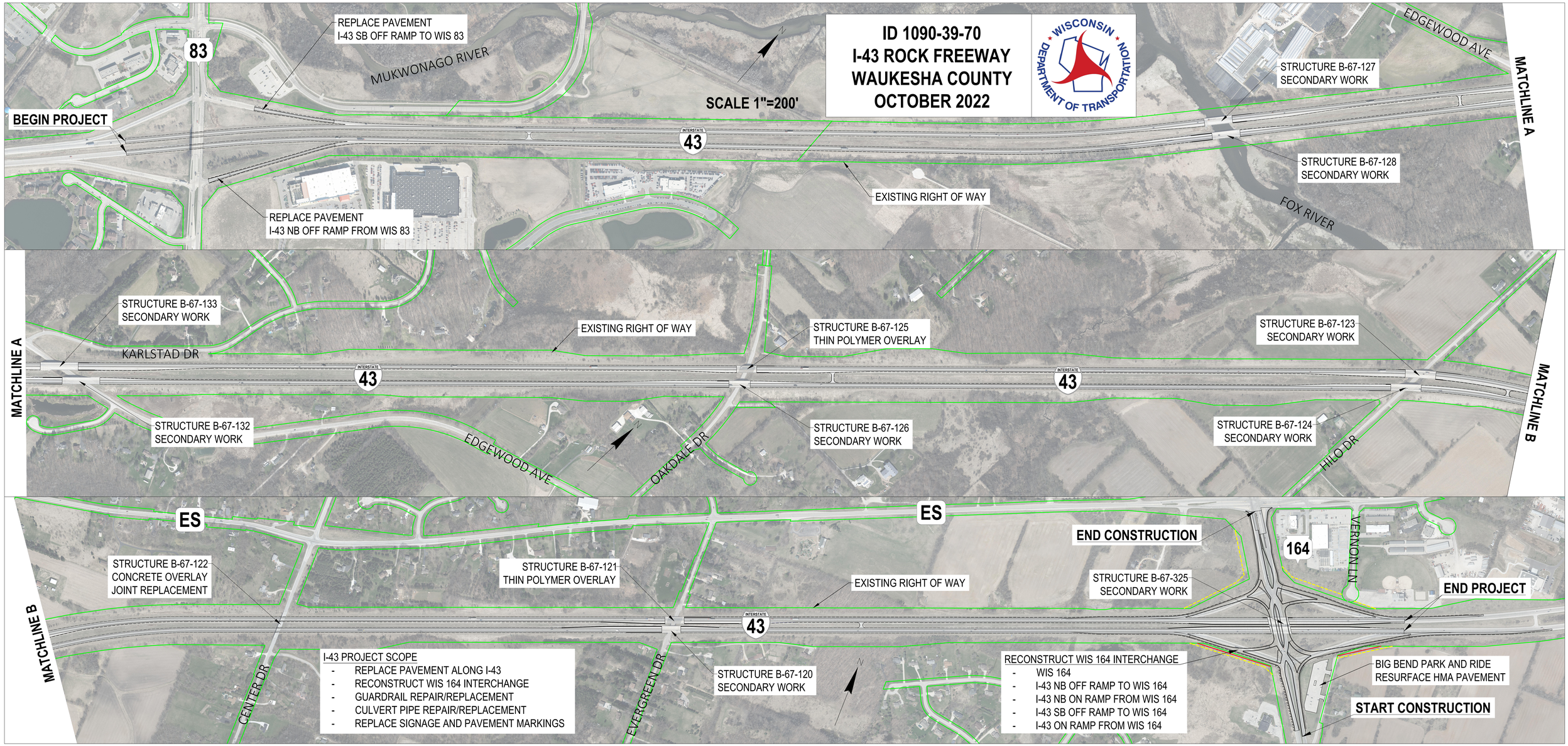

ID 1090-39-70
I-43 ROCK FREEWAY
WAUKESHA COUNTY
OCTOBER 2022
WISCONSIN DEPARTMENT OF TRANSPORTATION
SCALE 1"=200'
BEGIN PROJECT
REPLACE PAVEMENT
I-43 SB OFF RAMP TO WIS 83
REPLACE PAVEMENT
I-43 NB OFF RAMP FROM WIS 83
MUKWONAGO RIVER
83
INTERSTATE 43
EXISTING RIGHT OF WAY
STRUCTURE B-67-127
SECONDARY WORK
STRUCTURE B-67-128
SECONDARY WORK
EDGEWOOD AVE
FOX RIVER
MATCHLINE A
MATCHLINE A
STRUCTURE B-67-133
SECONDARY WORK
KARLSTAD DR
EXISTING RIGHT OF WAY
STRUCTURE B-67-125
THIN POLYMER OVERLAY
STRUCTURE B-67-123
SECONDARY WORK
STRUCTURE B-67-132
SECONDARY WORK
EDGEWOOD AVE
OAKDALE DR
STRUCTURE B-67-126
SECONDARY WORK
STRUCTURE B-67-124
SECONDARY WORK
HILO DR
MATCHLINE B
ES
ES
END CONSTRUCTION
164
VERNON LN
STRUCTURE B-67-122
CONCRETE OVERLAY
JOINT REPLACEMENT
STRUCTURE B-67-121
THIN POLYMER OVERLAY
EXISTING RIGHT OF WAY
STRUCTURE B-67-325
SECONDARY WORK
END PROJECT
MATCHLINE B
I-43 PROJECT SCOPE
- REPLACE PAVEMENT ALONG I-43
- RECONSTRUCT WIS 164 INTERCHANGE
- GUARDRAIL REPAIR/REPLACEMENT
- CULVERT PIPE REPAIR/REPLACEMENT
- REPLACE SIGNAGE AND PAVEMENT MARKINGS
CENTER DR
EVERGREEN DR
STRUCTURE B-67-120
SECONDARY WORK
RECONSTRUCT WIS 164 INTERCHANGE
- WIS 164
- I-43 NB OFF RAMP TO WIS 164
- I-43 NB ON RAMP FROM WIS 164
- I-43 SB OFF RAMP TO WIS 164
- I-43 ON RAMP FROM WIS 164
BIG BEND PARK AND RIDE
RESURFACE HMA PAVEMENT
START CONSTRUCTION