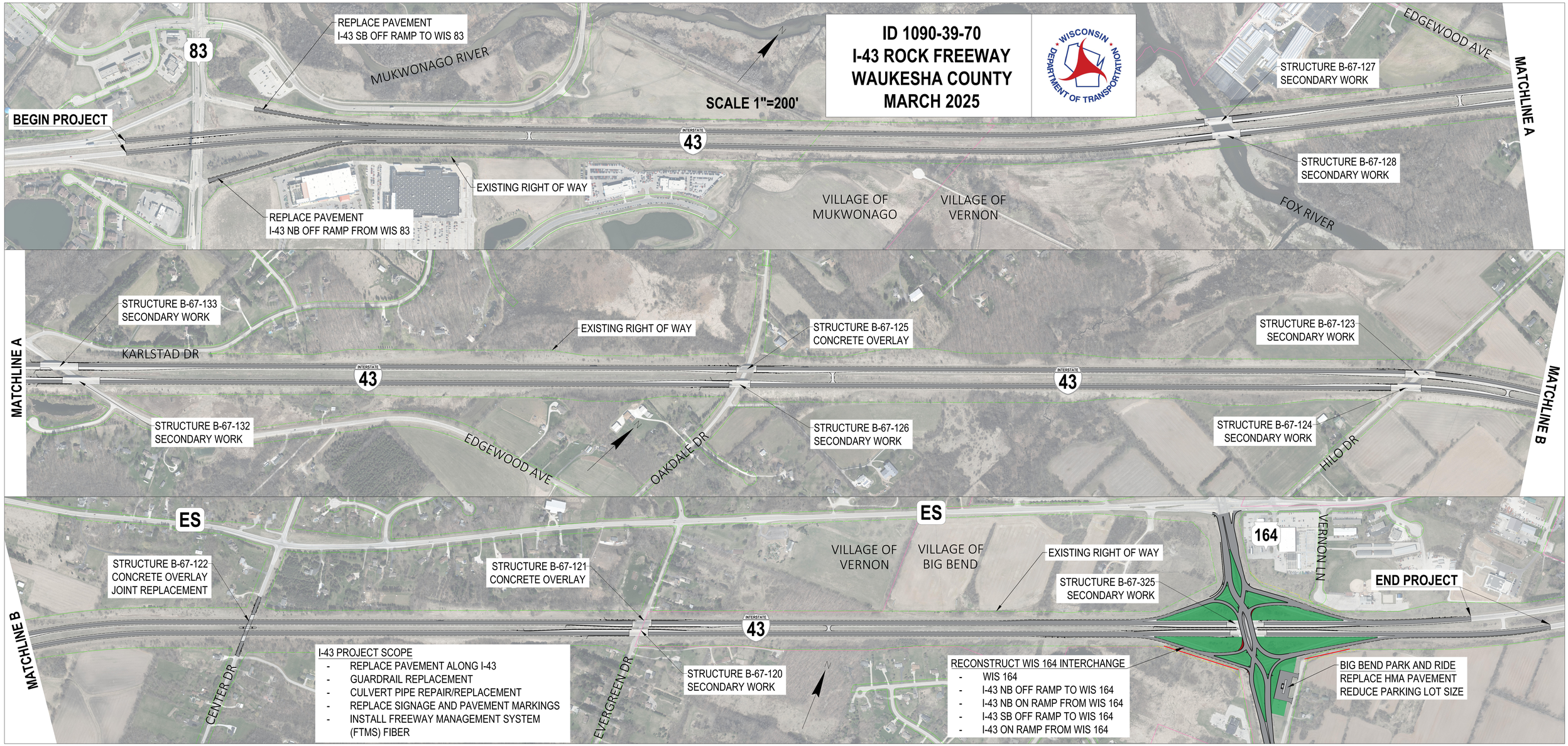

ID 1090-39-70
I-43 ROCK FREEWAY
WAUKESHA COUNTY
MARCH 2025
WISCONSIN DEPARTMENT OF TRANSPORTATION
SCALE 1"=200'
BEGIN PROJECT
REPLACE PAVEMENT
I-43 SB OFF RAMP TO WIS 83
REPLACE PAVEMENT
I-43 NB OFF RAMP FROM WIS 83
EXISTING RIGHT OF WAY
MUKWONAGO RIVER
83
43
VILLAGE OF MUKWONAGO
VILLAGE OF VERNON
FOX RIVER
EDGEWOOD AVE
MATCHLINE A
STRUCTURE B-67-127
SECONDARY WORK
STRUCTURE B-67-128
SECONDARY WORK
MATCHLINE A
MATCHLINE B
STRUCTURE B-67-133
SECONDARY WORK
KARLSTAD DR
EXISTING RIGHT OF WAY
STRUCTURE B-67-125
CONCRETE OVERLAY
STRUCTURE B-67-123
SECONDARY WORK
STRUCTURE B-67-132
SECONDARY WORK
EDGEWOOD AVE
OAKDALE DR
STRUCTURE B-67-126
SECONDARY WORK
STRUCTURE B-67-124
SECONDARY WORK
HILO DR
MATCHLINE B
ES
ES
STRUCTURE B-67-122
CONCRETE OVERLAY
JOINT REPLACEMENT
STRUCTURE B-67-121
CONCRETE OVERLAY
VILLAGE OF VERNON
VILLAGE OF BIG BEND
EXISTING RIGHT OF WAY
STRUCTURE B-67-325
SECONDARY WORK
164
VERNON LN
END PROJECT
CENTER DR
EVERGREEN DR
STRUCTURE B-67-120
SECONDARY WORK
I-43 PROJECT SCOPE
- REPLACE PAVEMENT ALONG I-43
- GUARDRAIL REPLACEMENT
- CULVERT PIPE REPAIR/REPLACEMENT
- REPLACE SIGNAGE AND PAVEMENT MARKINGS
- INSTALL FREEWAY MANAGEMENT SYSTEM (FTMS) FIBER
RECONSTRUCT WIS 164 INTERCHANGE
- WIS 164
- I-43 NB OFF RAMP TO WIS 164
- I-43 NB ON RAMP FROM WIS 164
- I-43 SB OFF RAMP TO WIS 164
- I-43 ON RAMP FROM WIS 164
BIG BEND PARK AND RIDE
REPLACE HMA PAVEMENT
REDUCE PARKING LOT SIZE