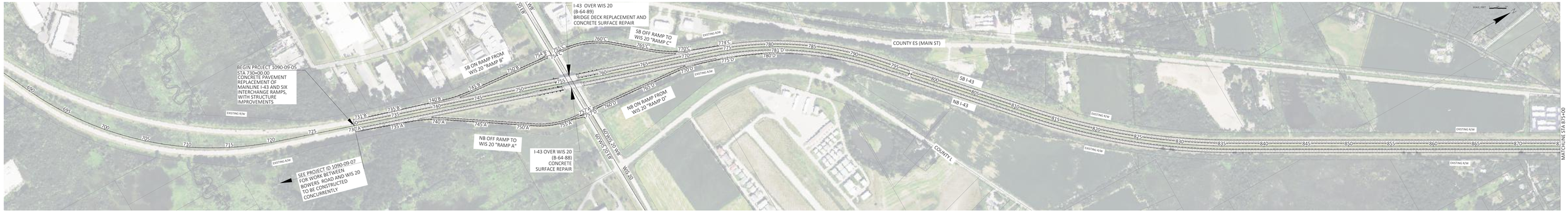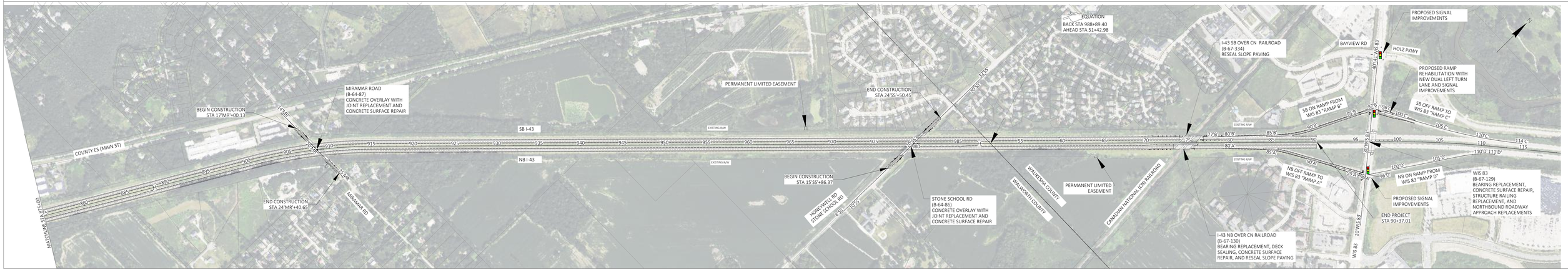WISDOT PROJECT ID 1090-09-05
I-43 ROCK FREEWAY
WIS 20 TO WIS 83
WALWORTH & WAUKESHA COUNTY
MARCH 2026