PROJECT ID 2475-13-70
GERMANTOWN - RICHFIELD
PILGRIM ROAD TO SOUTH OF DIVISION ROAD
WIS 145, WASHINGTON COUNTY
PUBLIC INVOLVEMENT MEETING - JANUARY 20, 2026

SCALE: 1" = 30'

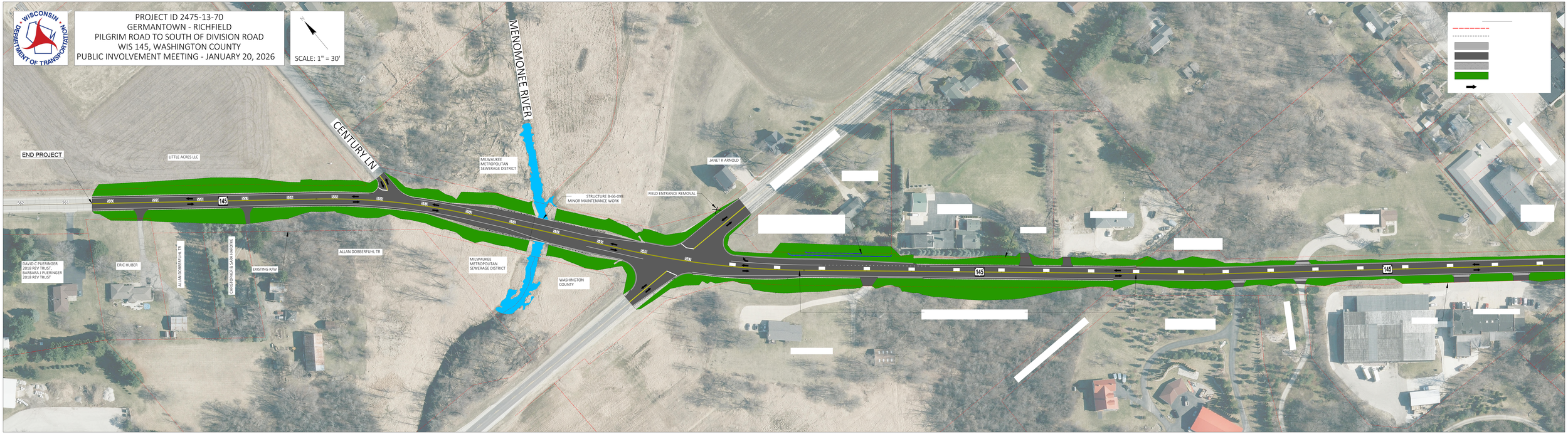

PROJECT ID 2475-13-70
GERMANTOWN - RICHFIELD
PILGRIM ROAD TO SOUTH OF DIVISION ROAD
WIS 145, WASHINGTON COUNTY
PUBLIC INVOLVEMENT MEETING - JANUARY 20, 2026
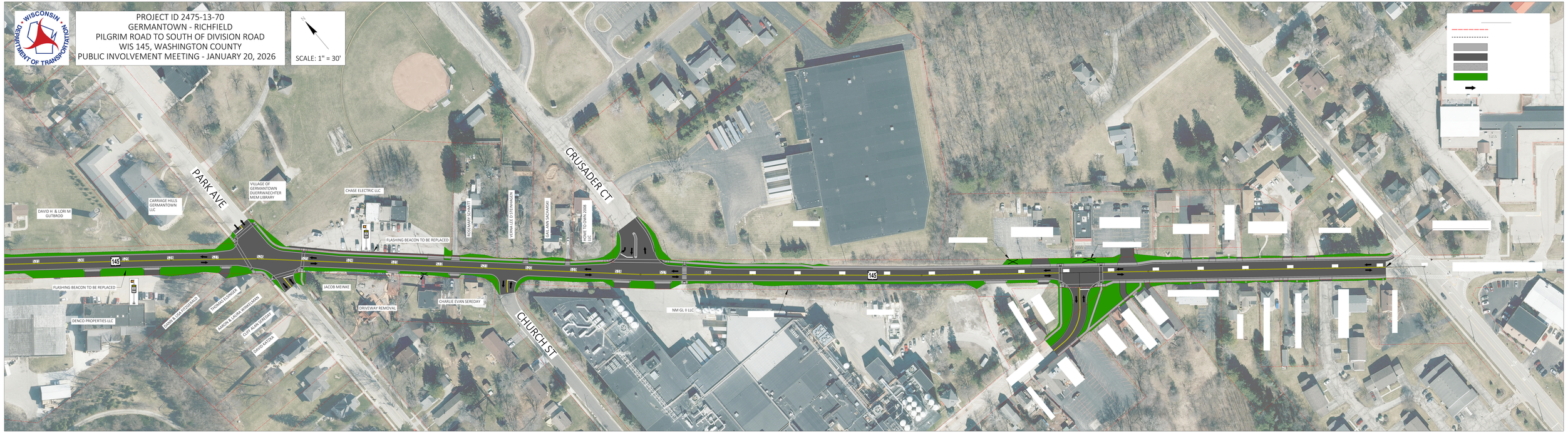
SCALE: 1" = 30'