

# **Public Involvement Meeting Handout**

**WIS 11  
WIS 36 to County C  
Racine County**

**Project ID: 1320-13-01/02**



**September 18, 2024  
5:00 p.m. to 7:00 p.m.  
Dover Town Hall**

## Purpose of the meeting

Welcome to the public involvement meeting for the WIS 11 rehabilitation project.

The Wisconsin Department of Transportation (WisDOT) is planning improvements to the WIS 11 roadway to address deteriorating pavement conditions and the decrease in ride quality.

Our objectives for today's meeting are to:

- Provide you with the proposed scope of the project.
- Obtain your input on the project and any concerns or information.

The meeting will run from 5:00 p.m. to 7:00 p.m. The meeting will follow an open-house format with displays of the preferred alternative available for viewing.

## Project information

We are proposing to improve approximately six miles of WIS 11.

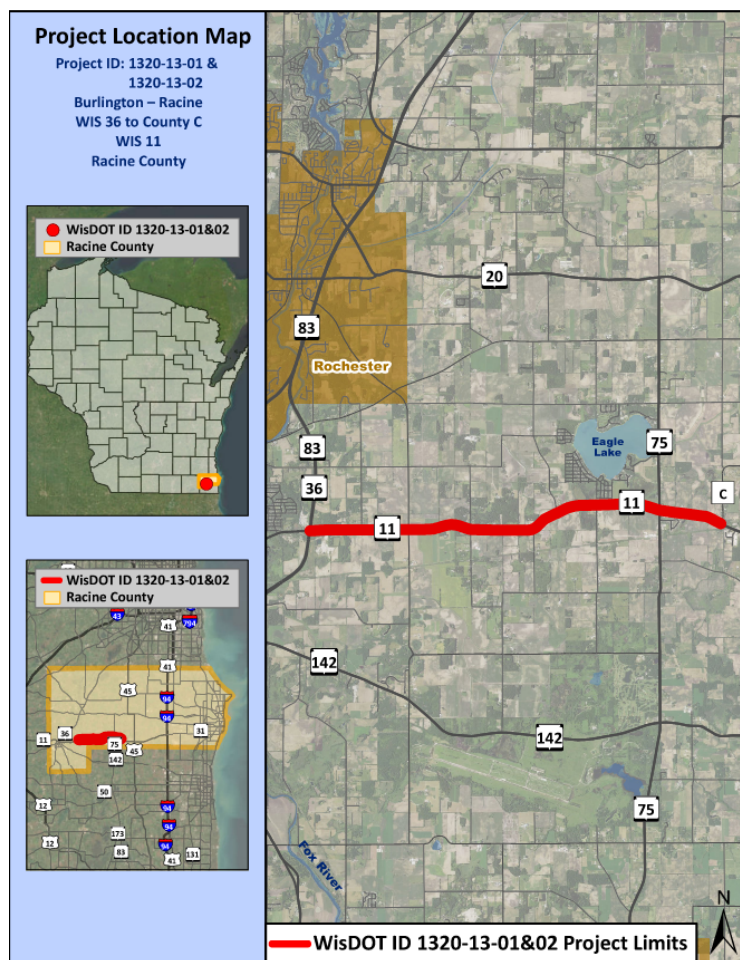

Proposed improvements include:

**Project 1320-13-01: Pavement Overlay (WIS 36 to County N)**

- Mill 4" and pave 4" asphalt pavement
- Maintenance to drainage structures
- Replace guardrail that doesn't meet current standards
- New signing and pavement marking

**Project 1320-13-02: Pavement Replacement (County N to County C)**

- 6 ¾" asphalt, 14" base aggregate, 16" – 20" subbase
- Replace curb & gutter
- Maintenance to drainage structures
- Replace guardrail that doesn't meet current standards
- New signing and pavement marking

## Proposed traffic impacts

Construction is currently scheduled for 2029. If funding becomes available, it could potentially be advanced to 2027 or 2028 construction.

During construction, WIS 11, between WIS 36 and County N, is expected to remain open and be reduced to one lane of traffic in each direction using flagging operations. WIS 11, between County N and County C, will be closed to through traffic and detoured. The contractor will be required to provide local access to residents and businesses.

Temporary driveway closures will be necessary during part of the construction process. WisDOT will contact homeowners and businesses in advance before closing a driveway.

### Possible Detour Routes

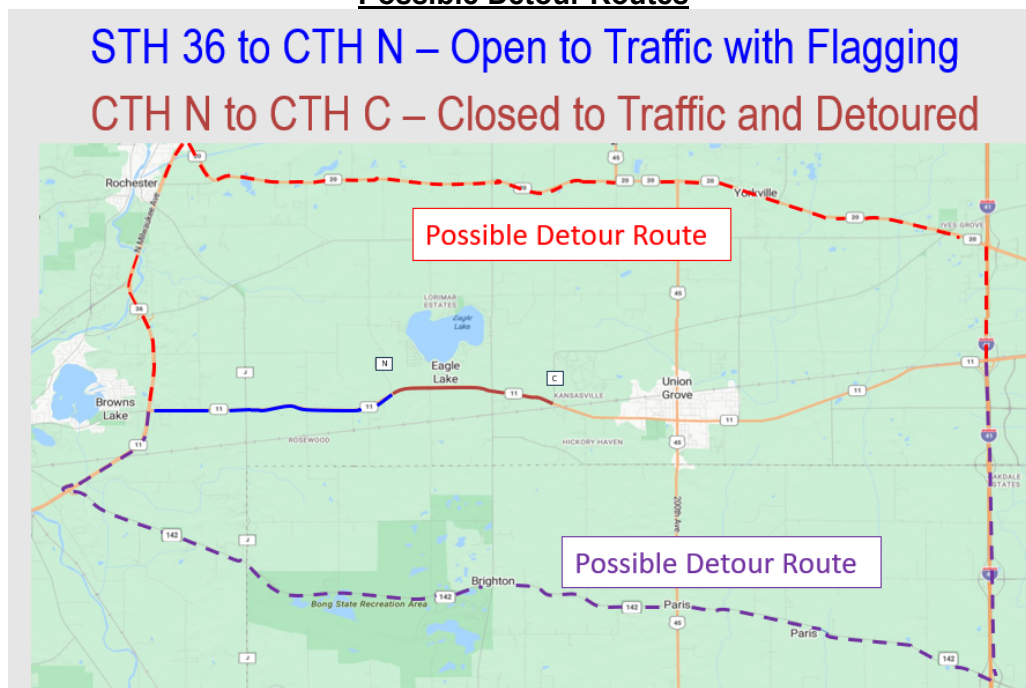

## Real estate

Additional right of way will be required for this project. Property acquisition will be needed to regrade ditches and to maintain culverts. Preliminary right of way impacts are shown on the exhibits. WisDOT expects to begin real estate acquisition in 2026.

## Project update/next steps

- Local Officials Meeting – September 10, 2024
- Public Meeting No. 1 – September 18, 2024
- Environmental Document – Fall 2024
- Final Plans – Late 2026
- Construction – 2029, advanceable to 2027 or 2028

## Public input/comments

We encourage you to talk to the project representatives and ask them questions. Attached to this handout is a sheet for your written comments and input regarding the proposed project. Please mail any written comments about the project before **November 1, 2024** or leave them in the comment box tonight. You can also e-mail your comments to the contacts listed below.

Your comments assist us in developing a project that will serve the needs of the traveling public as well as the needs of the local community. Your input is welcome and appreciated throughout the design process.

For more information, please contact:

Steve Hoff  
Wisconsin Department of Transportation  
262-548-6718  
[Steve.Hoff@dot.wi.gov](mailto:Steve.Hoff@dot.wi.gov)

Gerry Schmitt  
KL Engineering  
608-310-3806  
[Gerry.Schmitt@klengineering.com](mailto:Gerry.Schmitt@klengineering.com)

Scan QR Code to go to the project website or go to -  
<https://wisconsindot.gov/Pages/projects/by-region/se/11racine/default.aspx>

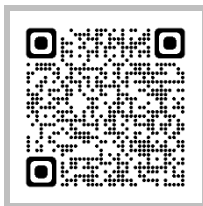

# Public Involvement Meeting Comment Form

Project ID 1320-13-01/02  
WIS 11 Rehabilitation Project  
WIS 36 to County C  
Racine County

September 18, 2024

Please place this form in the comment box or mail by **November 1, 2024** to the address on the back of this sheet. Comments can also be e-mailed to [Steve.Hoff@dot.wi.gov](mailto:Steve.Hoff@dot.wi.gov). Your comments assist us in developing a project that will serve the needs of the traveling public as well as the needs of the local community. Your input is welcome and appreciated throughout the design process.

Name: \_\_\_\_\_

Address: \_\_\_\_\_

Daytime Phone Number (optional): \_\_\_\_\_

Email Address (optional): \_\_\_\_\_

Please Print Comments (attach additional sheets if necessary)

This image shows a blank sheet of white paper with horizontal blue or grey ruling lines, typical of notebook paper. The lines are evenly spaced and run across the width of the page. There are no margins, text, or other markings on the paper.

*The information in this document including names, addresses, phone numbers, e-mail addresses, and signatures is not confidential, and may be subject to disclosure upon request, pursuant to the requirements of the Wisconsin open records law, sections 19.31 - 19.39 of the Wisconsin Statutes.*

Fold here

---

*[Stamp or Pre-paid Postage]*

Wisconsin Department of Transportation

141 N.W. Barstow Street

P.O. Box 798

Waukesha, WI 53187-0798

Attn: Steve Hoff

---

Fold here and staple to mail