

WIS 95 Improvement Project

450 Feet East of WIS 93 to US 53

Arcadia - Blair

Trempealeau County

Spring 2025

Presentation Agenda

- Project Location
- Purpose and Need
- Proposed Improvements
- Traffic Impacts
- Schedule
- Contacts



Project Location

- Location:
 - Trempealeau County
 - Towns of Arcadia and Preston
- Limits:
 - WIS 95
 - Beginning approximately 450 feet east of WIS 93 and continuing east to US 53
- Distance:
 - 12.4 miles

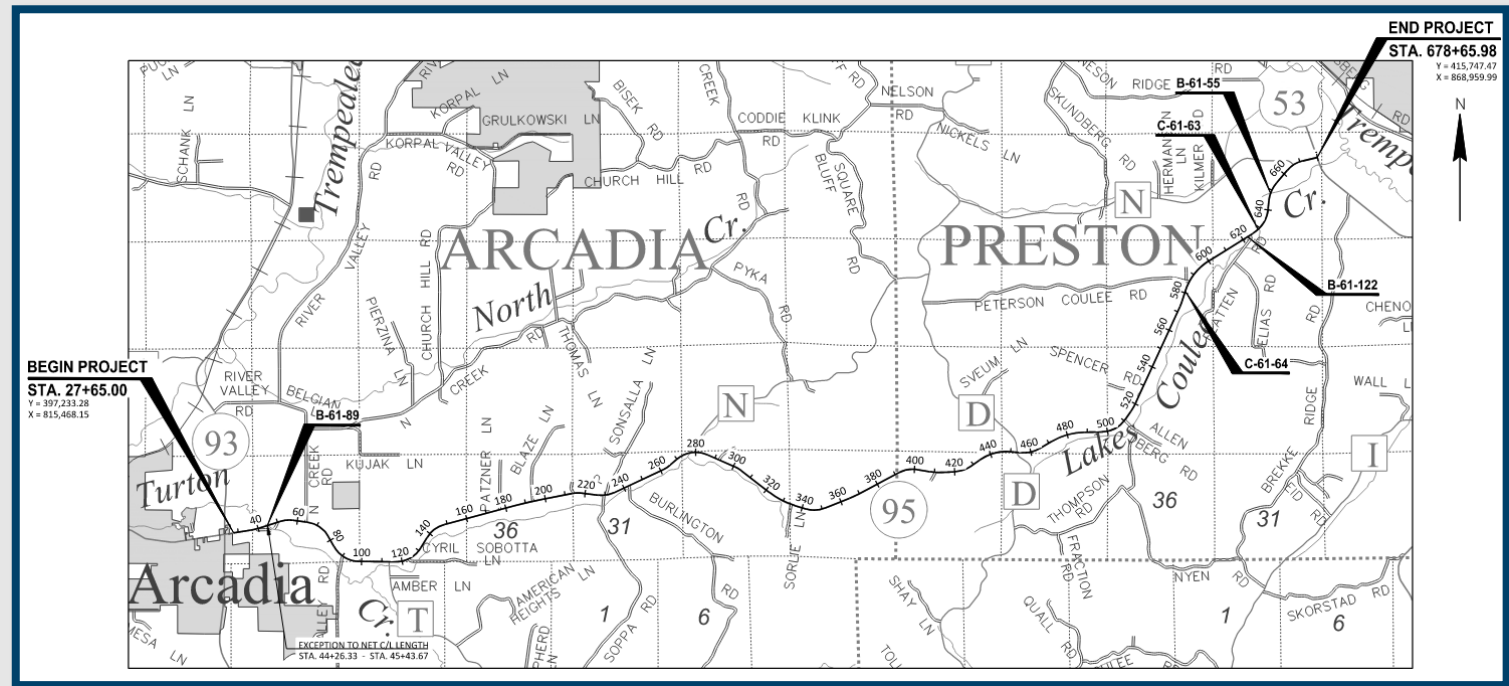

Purpose and Need

- Purpose:
 - To preserve the function, operation and safety of WIS 95
- Needs:
 - Distressed pavement in the form of various kinds of cracking and overall pavement weathering
 - Deteriorated culverts and poor drainage at culvert ends and ditches



Purpose and Need

- Deteriorated curb and gutter and storm drain inlets
- Deteriorated guardrail components and inadequate railing height
- Deteriorated deck and parapet walls on the Lakes Coulee Creek Bridge west of Blair and washed-away riprap at the structure



Proposed Improvements

- Resurfacing

- From the beginning of the project in Arcadia to Turton Creek:

- Milling 2 inches of the existing pavement full width between curb and gutter and paving new 2 inches of hot-mix asphalt pavement

- From Turton Creek to US 53:

- Milling 2 inches of the existing pavement and paving new 2 inches of hot-mix asphalt pavement

- All travel lanes, climbing lanes and turning lanes will be replaced to match the existing width.



Proposed Improvements

- Complete culvert work, including cleaning, lining, repairing, replacing or resetting culverts
- Replace sections of deteriorated curb and gutter
- Repair, clean or adjust existing storm drains
- Repairing and adjusting guardrail at spot locations
- Installing centerline rumble strips in the rural section
- Overlaying the deck of the Lakes Coulee Creek Bridge and repairing riprap beneath the structure



Traffic Impacts

- WIS 95 will be open to through traffic during construction.
 - During pavement rehabilitation and guardrail and inlet repairs:
 - Motorists will encounter lane closures controlled by flagging operations.
 - During culvert replacements:
 - Motorists will encounter temporary lane shifts controlled by flagging operations.
 - During Lakes Coulee Creek Bridge work:
 - Motorists will encounter a single lane of traffic controlled by temporary signals.



Schedule

- Preliminary Plan Completion: May 2025
- Environmental Documentation: May 2025
- Public Comment Solicitation: May 22 to June 6
- Design Study Report Completion: November 2025
- Final Plan Submission: May 2027
- Construction: Currently scheduled for 2031
 - If funding becomes available, construction could occur as early as 2028.



Contacts

- WisDOT Project Manager
 - Kyle McLean, P.E.
(715) 225-9442
Kyle.Mclean@dot.wi.gov
- Consultant Project Manager
 - Dan Gerling, P.E.
(715) 900-2602
Daniel.Gerling@jewellassoc.com

