

Project Handout

WIS 35 and County V Intersection
Traffic Safety Improvement
St. Croix County

I.D. 8080-00-01

Before

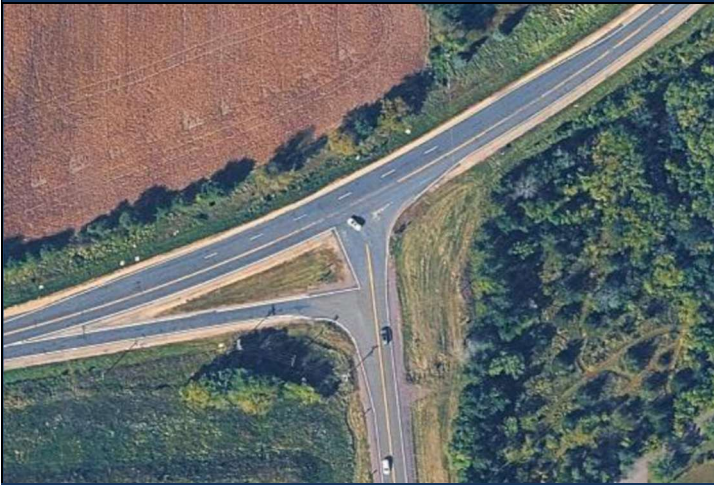

Proposed

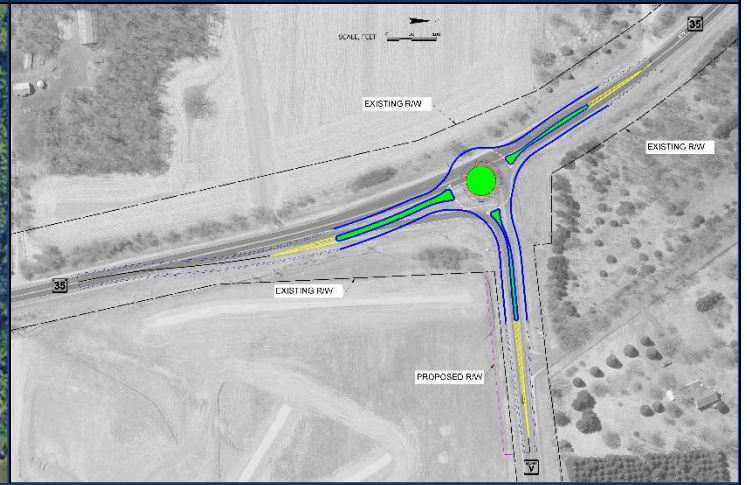

May – June 2026



Meeting Purpose

The purpose of this handout is to offer information and receive public comment regarding a proposed traffic safety improvement project at the intersection of WIS 35 and County V in St. Croix County.

Project Need

The intersection of WIS 35 and County V has experienced a trend of angle and left-turn crashes in the past few years.

From 2020 to 2025, there have been seven angle crashes and five left-turn crashes, with seven of these involving injuries. To address this, Wisconsin Department of Transportation (WisDOT) is proposing a single-lane roundabout.

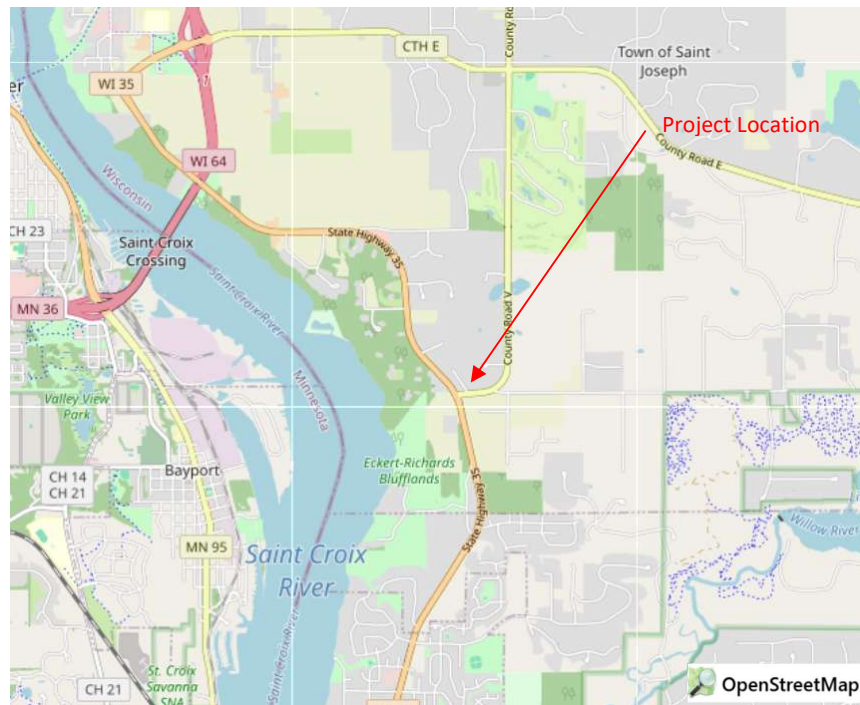

Project Schedule

- ☼ May 28, 2026: Public involvement meeting
- ☼ June 25, 2026: Public comment period end
- ☼ Fall/winter 2026: Detailed design start
- ☼ 2030: Construction

Past Intersection Safety Improvements

- ☼ 2011: Added offset northbound right-turn lane

WIS 35 & County V Single Lane Roundabout Proposal

- ⊗ Each approach will have a single-lane entry and a single-lane exit.
- ⊗ Street lighting will be added within the roundabout area and on the approaches.

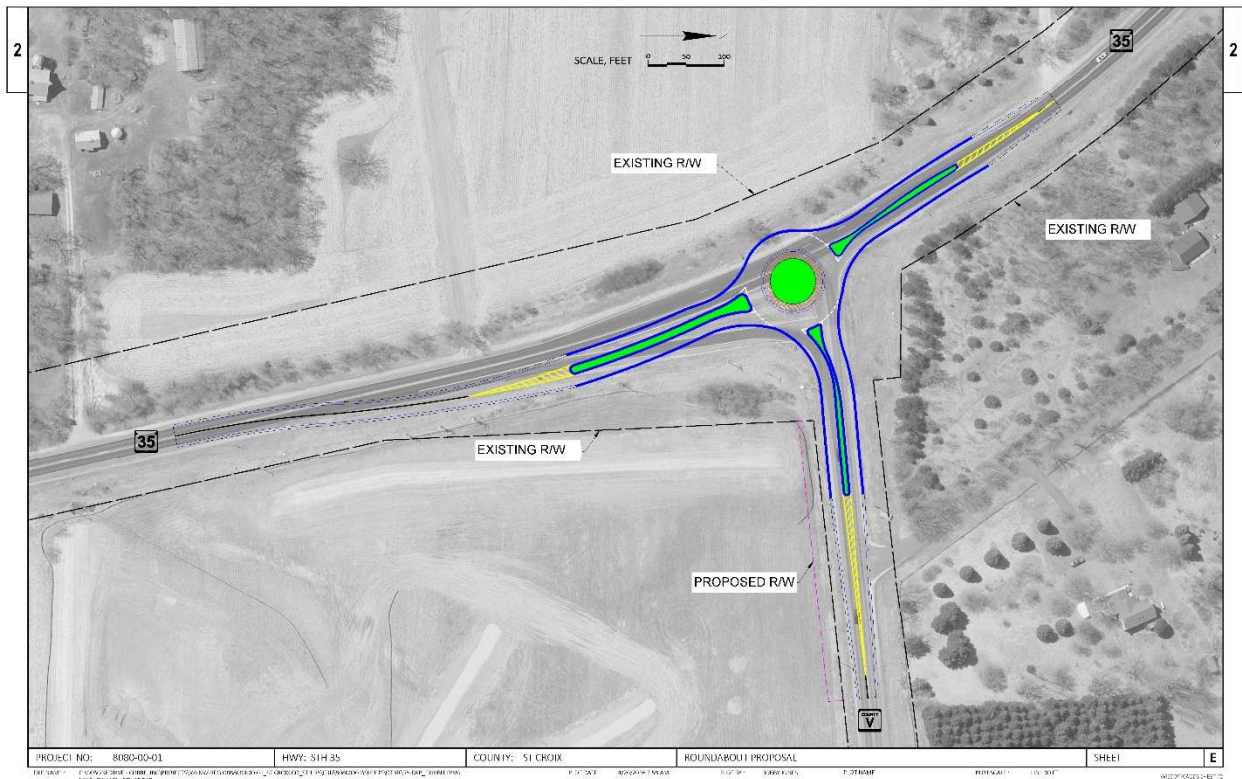

Funding

- ⊗ The roundabout will be funded through the Highway Safety Improvement Program, which uses 90% federal funds and 10% state highway funds.
- ⊗ The estimated construction cost for the roundabout is \$2 million to \$3 million.

Public Input/Comments

Please provide comments by June 25, 2026, by phone or email to the contact below. Use the comment form on the project website to submit written comments. Please drop it in the mail before June 22, 2026. Your input is welcome and appreciated.

Project Contact

Jen Leech, P.E.
Traffic Safety Engineer
Wisconsin Department of Transportation
718 W. Clairemont Ave.
Eau Claire, WI 54701
Phone: (715) 836-2853
Email: Jennifer.Leech@dot.wi.gov

Project Design Website

[Wisconsin Department of Transportation WIS 35 \(South junction of County V\)](#)



Single-lane Roundabout Example

