

WIS 29, County X Bridge Chippewa County

Rehabilitation Project Information Presentation

Winter 2025

Agenda

- Location
- Purpose and Need
- Proposed Improvements
- Proposed Traffic Impacts
- Project Schedule
- Contact Information
- Public Comment



Location

- WIS 29
 - County X, village of Boyd

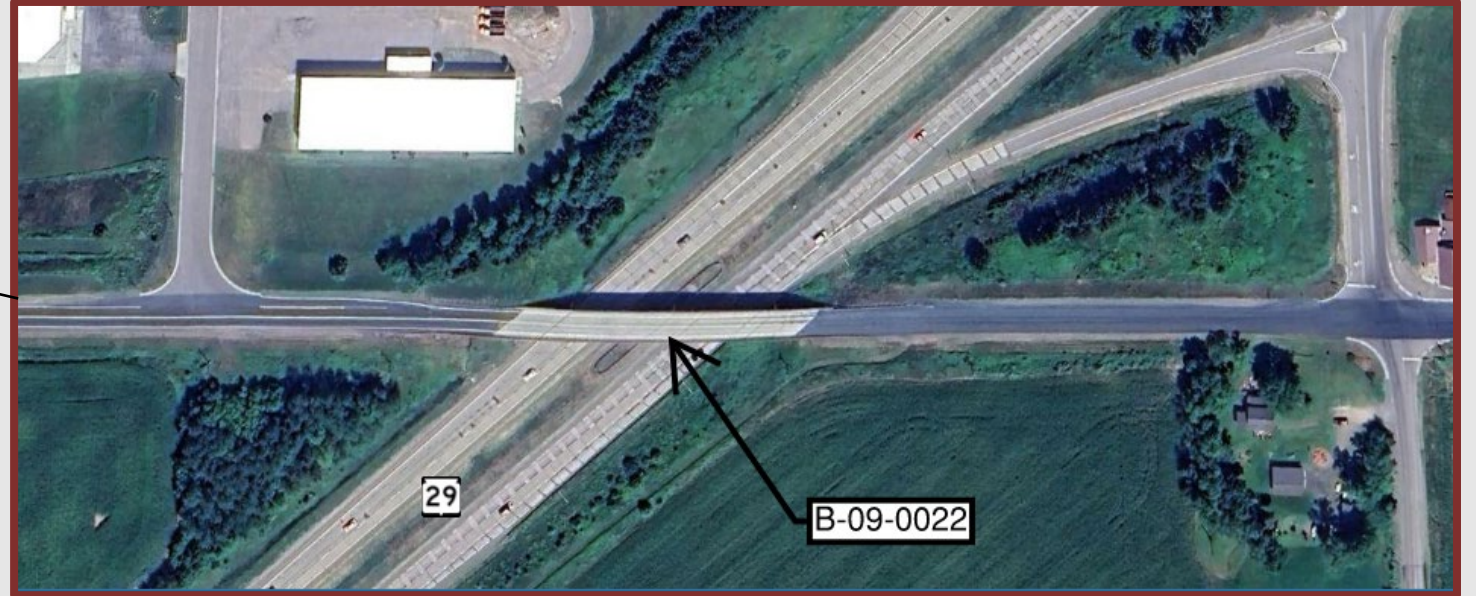
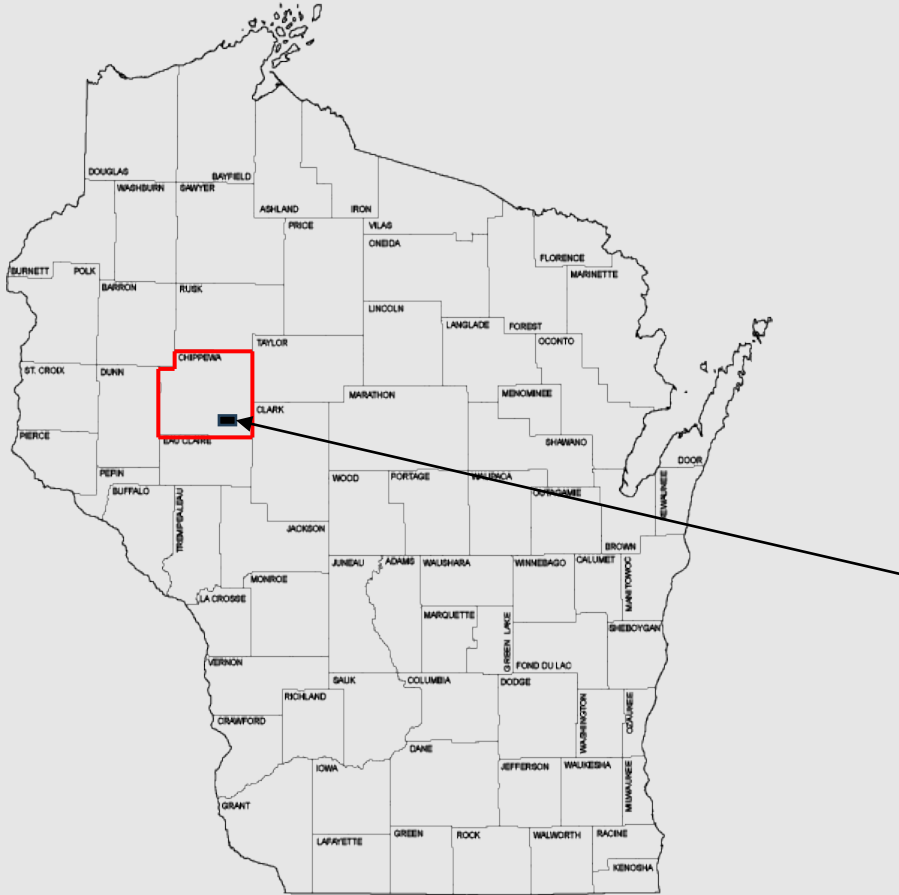

Purpose and Need

- Bridge exhibiting signs of deterioration:
 - Delaminating, cracking and debonding concrete
 - Exposed steel girders and bearings
 - Spalling at various locations
 - Leaking expansion joints



Proposed Improvements

- Replace existing bridge deck
- Spot paint girders and bearings
- Repair the concrete surface on bridge columns and fiber wrap them
- Add concrete pavement approach slabs
- Reconstruct roadway approaches
- Replace guardrail on County X and WIS 29



Proposed Traffic Impacts

- Motorists can expect to encounter the following:
 - County X will be closed to traffic during construction; traffic will be detoured using County D and County V.
 - WIS 29 will remain open to traffic, but lane closures during non-peak travel times will be necessary to complete work.
 - Nightly closures of the on- and off-ramps at the WIS 29/County X interchange might be needed.



Project Schedule

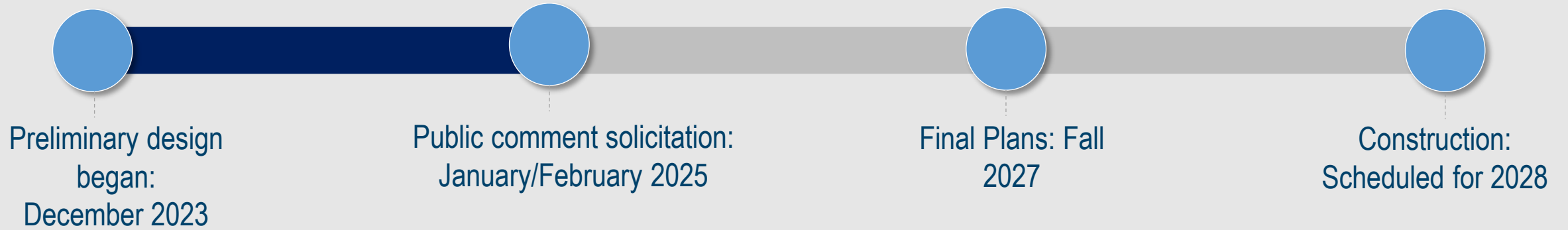

Contact Information

- Zach VanOstrand, PE – Project Manager
 - Email: zach.vanostrand@peservicesmn.com
 - Phone: (612) 427-2838
- Nicole Passuello, PE – Project Supervisor
 - Email: nicole.passuello@dot.wi.gov
 - Phone: (715) 836-3920
- Kevin Meyer, PE – Consultant Project Manager
 - Email: kmeyer@correinc.com
 - Phone: (608) 826-6121



Public Comment

- WisDOT is accepting public comments on the proposed project through Feb. 21, 2025, by:
 - Email: zach.vanostrand@peservicesmn.com
 - Mail: Wisconsin Department of Transportation
718 W. Clairemont Ave.
Eau Claire, WI 54701
Attn.: Christena O'Brien

