



WIS 105 Bridge Project

Village of Oliver to the city of Superior

November 2024

Project Description:

The Wisconsin Department of Transportation (WisDOT) is in the process of preliminary design investigation for a proposed bridge improvement of

WIS 105 at the unnamed tributary of the Pokegama River.

Proposed work includes:

- Building a bypass.
- Removing half of the existing culvert.
- Building a new structure – currently expected to be a bridge.
- Removing the remaining half of the existing culvert and bypass.

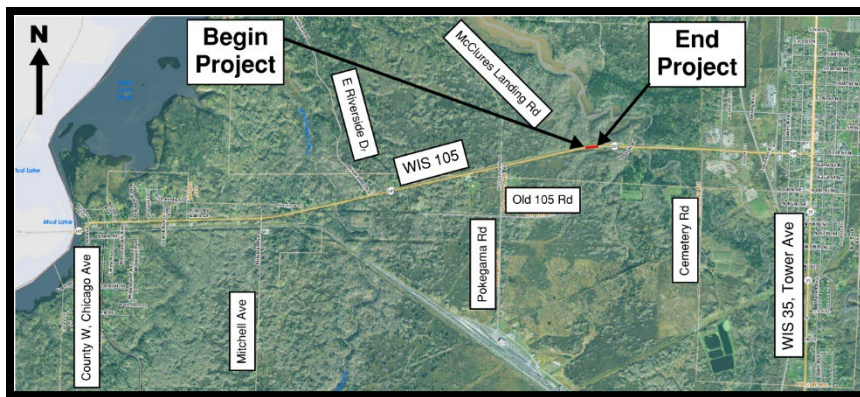

Schedule:

Construction is expected to start June 2026, with work being completed in October that year.

Traffic Impacts:

The following alternatives are currently being considered:

- A bypass for light vehicles is proposed to be built on the south side of the new structure.
- WIS 105 would be restricted to one lane with temporary signals
 - Heavy truck traffic will be detoured.
 - The recommended detour route is MN 23, I-35, US 2 and WIS 35.



Douglas County:



Contact information:

Caitlin Bukovitz, P.E.

WisDOT Northwest Region
Design Project Leader
(715) 395-7975

caitlin.bukovitz@dot.wi.gov

Stephanie J. King, P.E.

WisDOT Northwest Region
Design Project Manager
(715) 392-7874

stephanie.king@dot.wi.gov

Dave Koepp, P.E.

WisDOT Northwest Region
Project Supervisor
(715) 563-8402

david.koepp@dot.wi.gov

Christena T. O'Brien

WisDOT Northwest Region
Communications Manager
(715) 828-9471

christena.obrien@dot.wi.gov

WisDOT Northwest

Region 1701 N. 4th St.
Superior, WI 54880-1068
(715) 392-7925

nwr.dtsd@dot.wi.gov

Project Website:

wisconsindot.gov/Pages/projects/by-region/nw/wis105dc/default.aspx