

US 2 IMPROVEMENTS

PROJECT I.D. 1180-00-11 (81)

WENTWORTH - BRULE

BRANCH OF THE MIDDLE RIVER CULVERT

US 2

DOUGLAS COUNTY

FEBRUARY 2025

0 30 60 FEET

A

EXISTING RIGHT-OF-WAY
PROPOSED RIGHT-OF-WAY
PROPERTY LINE
GRADING LIMITS
WETLAND BOUNDARY
RIPRAP (STONE)
PAVEMENT PATCHING
AGGREGATE TRAIL PATCHING

AERIAL PHOTO: DOUGLAS COUNTY 2019

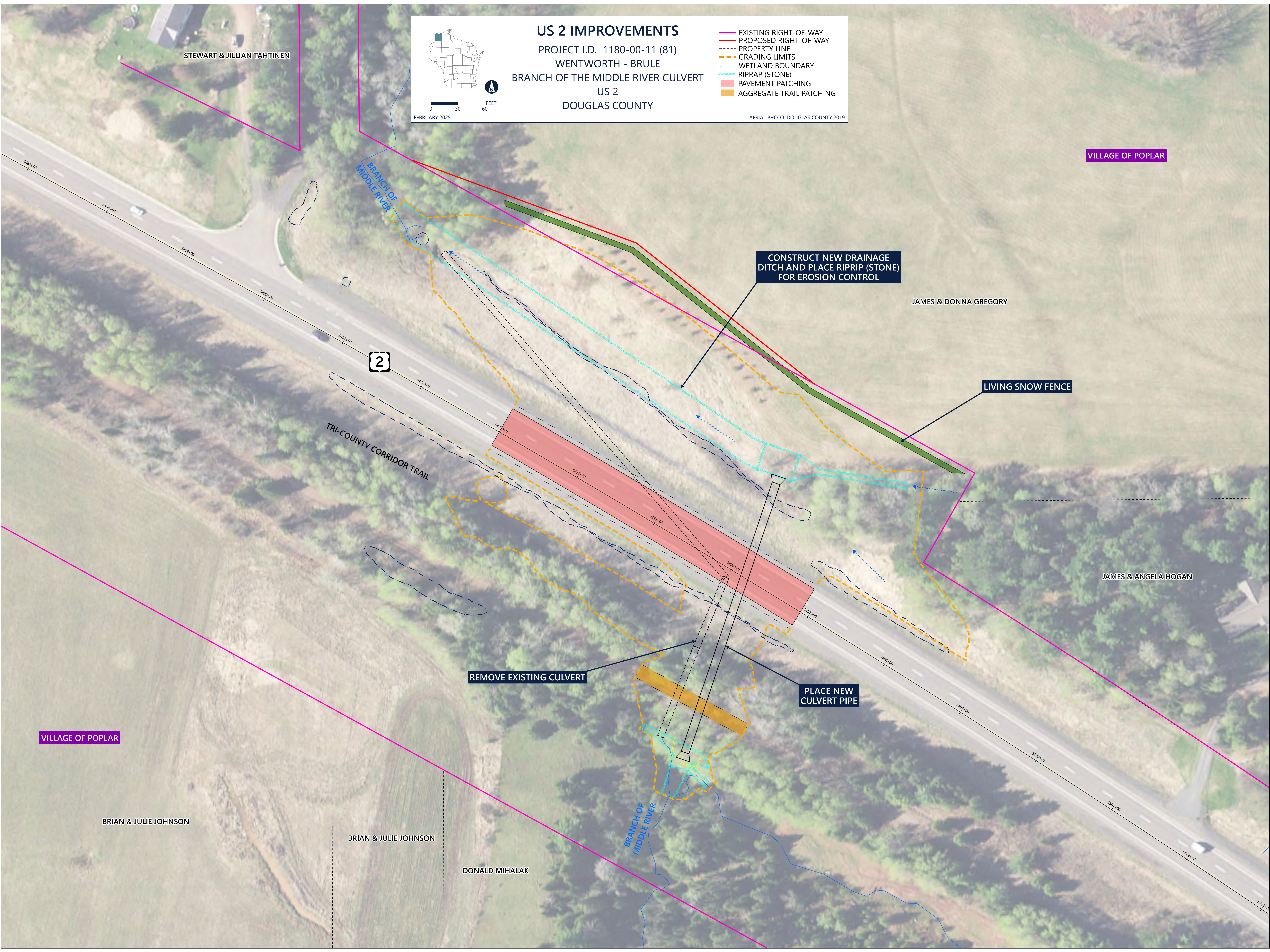

STEWART & JILLIAN TAHTINEN

VILLAGE OF POPLAR

CONSTRUCT NEW DRAINAGE
DITCH AND PLACE RIPRAP (STONE)
FOR EROSION CONTROL

JAMES & DONNA GREGORY

LIVING SNOW FENCE

JAMES & ANGELA HOGAN

REMOVE EXISTING CULVERT

PLACE NEW
CULVERT PIPE

VILLAGE OF POPLAR

BRIAN & JULIE JOHNSON

BRIAN & JULIE JOHNSON

DONALD MIHALAK