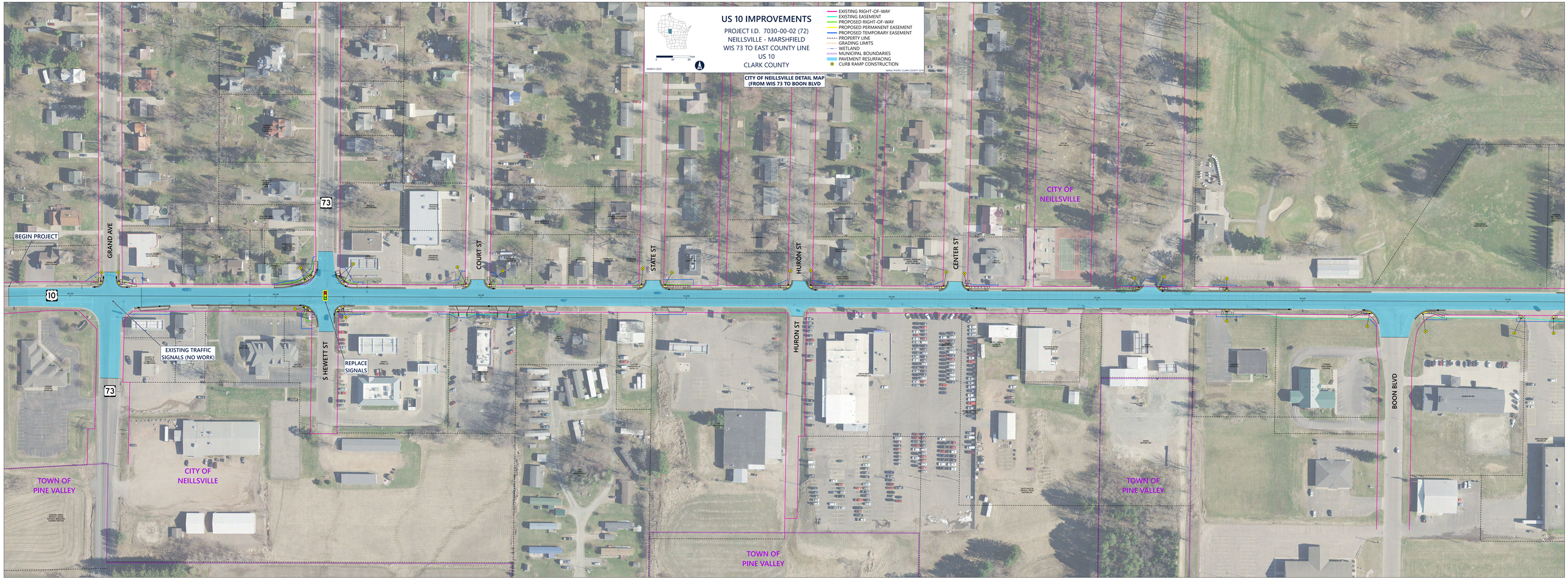
US 10 IMPROVEMENTS
PROJECT I.D. 7030-00-02 (72)
NEILLSVILLE - MARSHFIELD
WIS 73 TO EAST COUNTY LINE
US 10
CLARK COUNTY
MARCH 2025
0 Feet
EXISTING RIGHT-OF-WAY
EXISTING EASEMENT
PROPOSED RIGHT-OF-WAY
PROPOSED PERMANENT EASEMENT
PROPOSED TEMPORARY EASEMENT
PROPERTY LINE
GRADING LIMITS
WETLAND
MUNICIPAL BOUNDARIES
PAVEMENT RESURFACING
CURB RAMP CONSTRUCTION
AERIAL PHOTO: CLARK COUNTY 2024
CITY OF NEILLSVILLE DETAIL MAP
(FROM WIS 73 TO BOON BLVD
BEGIN PROJECT
GRAND AVE
73
10
COURT ST
STATE ST
HURON ST
CENTER ST
CITY OF NEILLSVILLE
EXISTING TRAFFIC SIGNALS (NO WORK)
S HEWETT ST
REPLACE SIGNALS
TOWN OF PINE VALLEY
CITY OF NEILLSVILLE
TOWN OF PINE VALLEY
TOWN OF PINE VALLEY
BOON BLVD