

# **Project: 8590-02-03/73**

## **NW Region**

**Nicholas Pitsch**  
WisDOT – Project Manager

Public Information Meeting  
Barron, Bayfield, Douglas, Rusk and Sawyer Counties

**November 2024**

# Agenda

- Project Location
- Purpose and Need
- Proposed Improvements
- Proposed Design Overview
- Traffic Control
- Upcoming Schedule
- Project Contacts
- Public Comment



# Project Location

- Barron County

- B-03-0069: WIS 25, Upper Pine Creek northwest of Dallas
- B-03-0070: WIS 25, Lower Pine Creek north of Ridgeland
- B-03-0204: WIS 48, drainageway west of Rice Lake

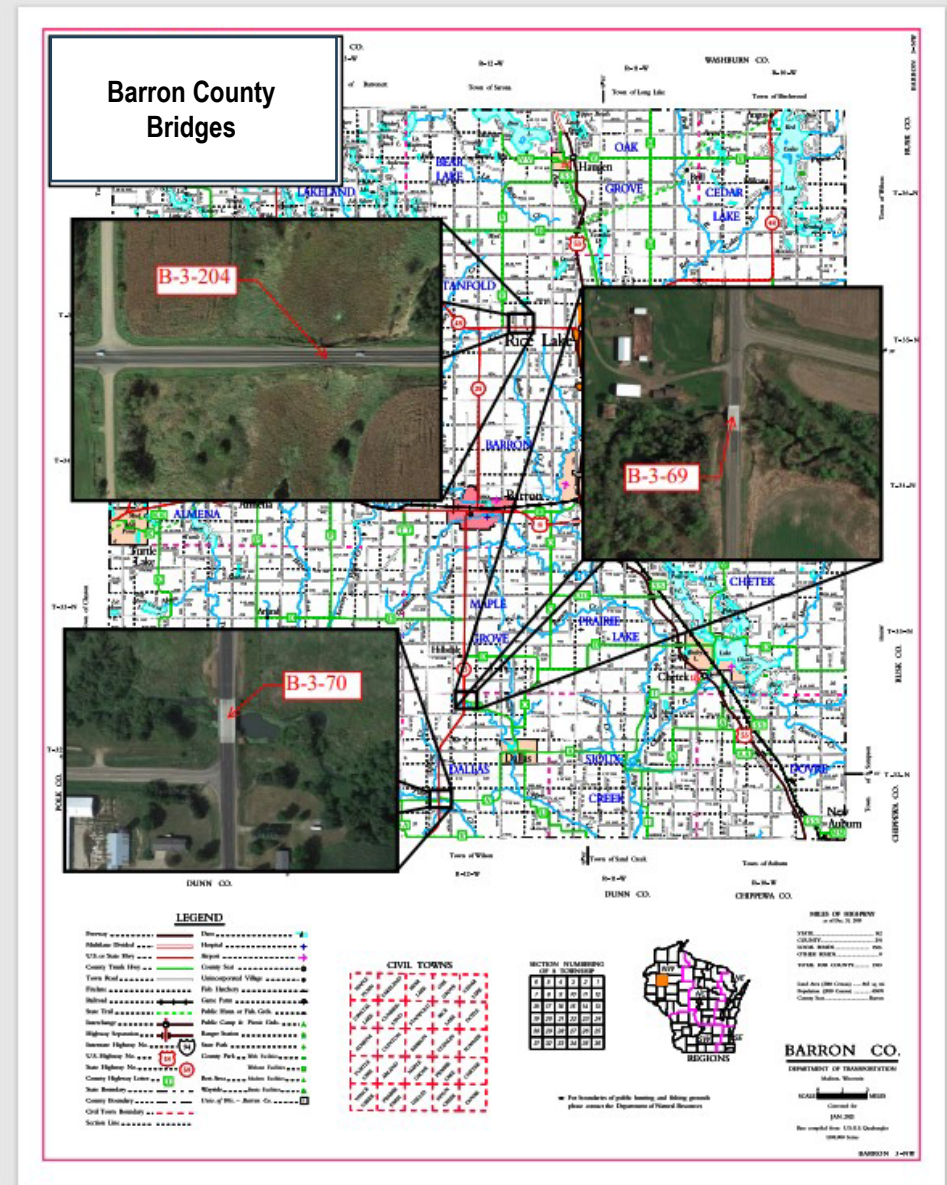



# Project Location

- Bayfield County
  - B-04-0117: US 2 over North Fish Creek east of Ino
- Douglas County
  - B-16-0053: WIS 13 over Miller Creek northwest of Poplar

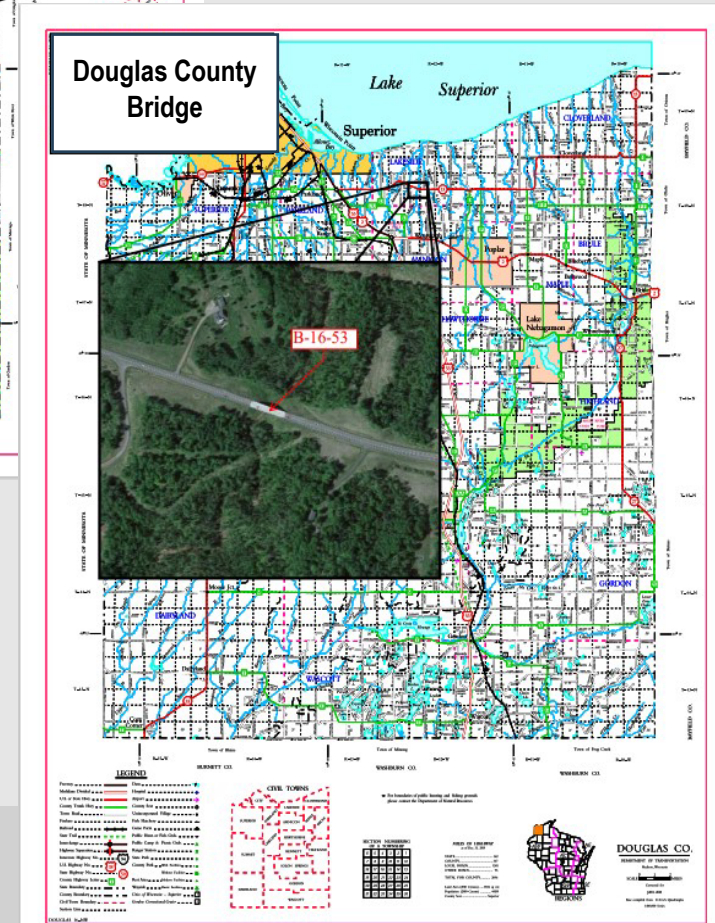
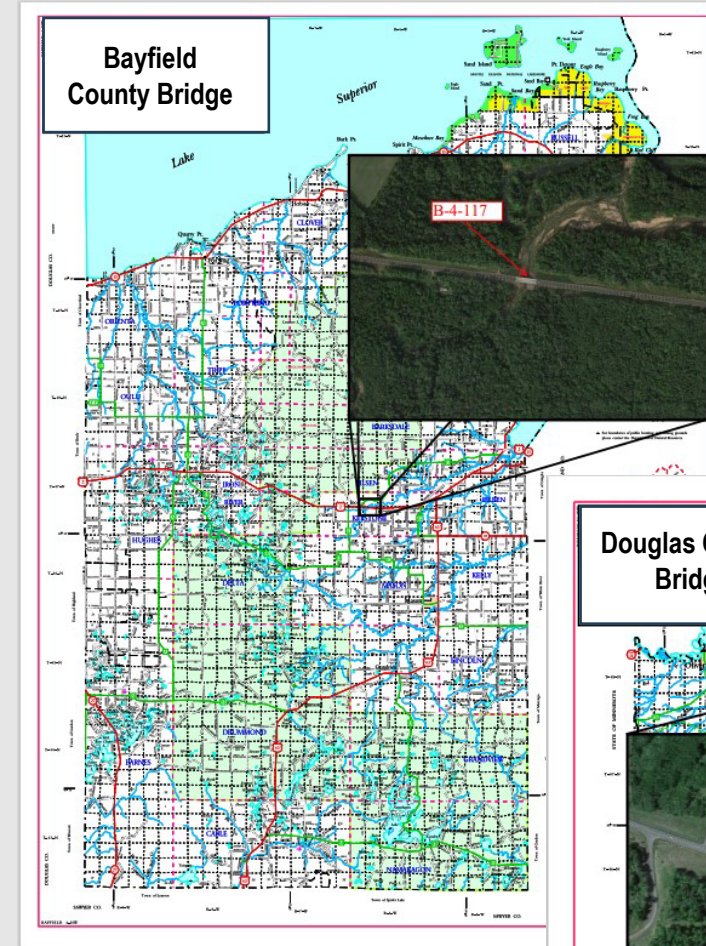

# Project Location

- Rusk County

- B-54-0021: WIS 40, Alder Creek north of Bruce
- B-54-0022: WIS 40, Becky Creek, north of Bruce
- B-54-0120: WIS 27, Thornapple River, north of Ladysmith

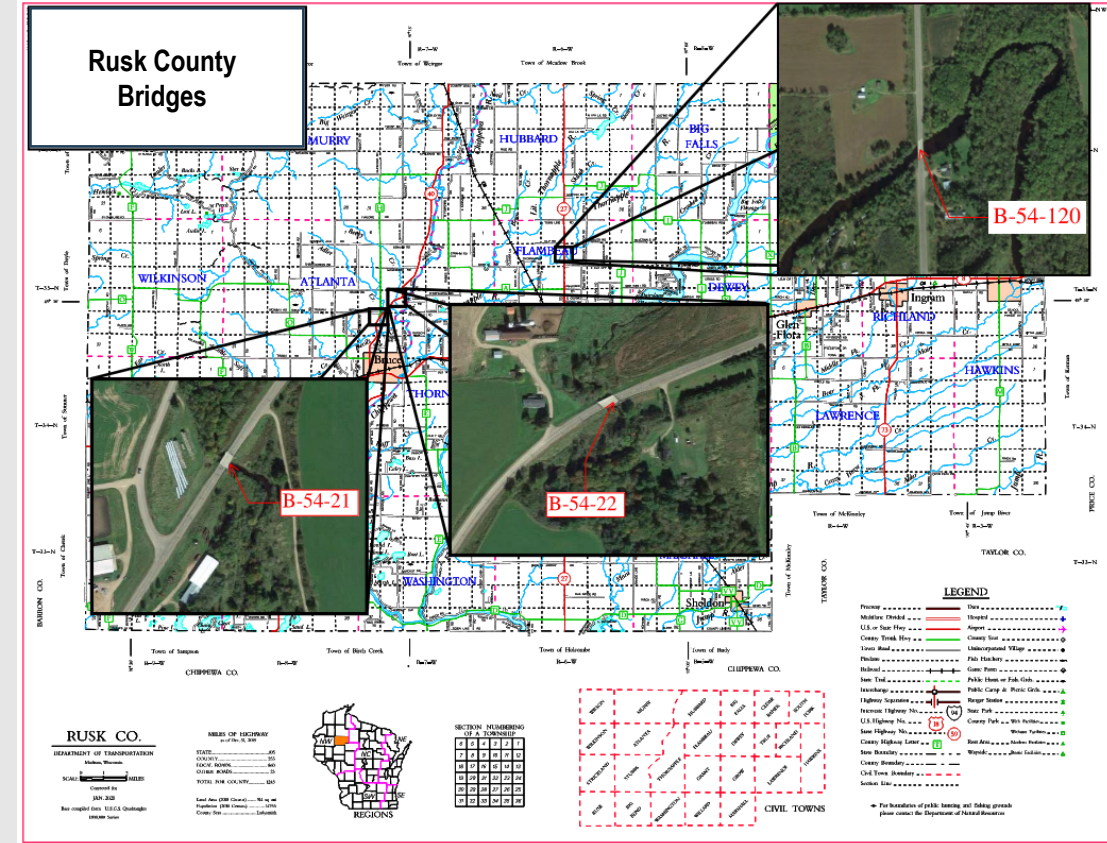



# Project Location

- Sawyer County

- B-57-0052: WIS 48, Weirgor Creek in Exeland
- B-57-0089: WIS 40, Couderay River south of the village of Radisson

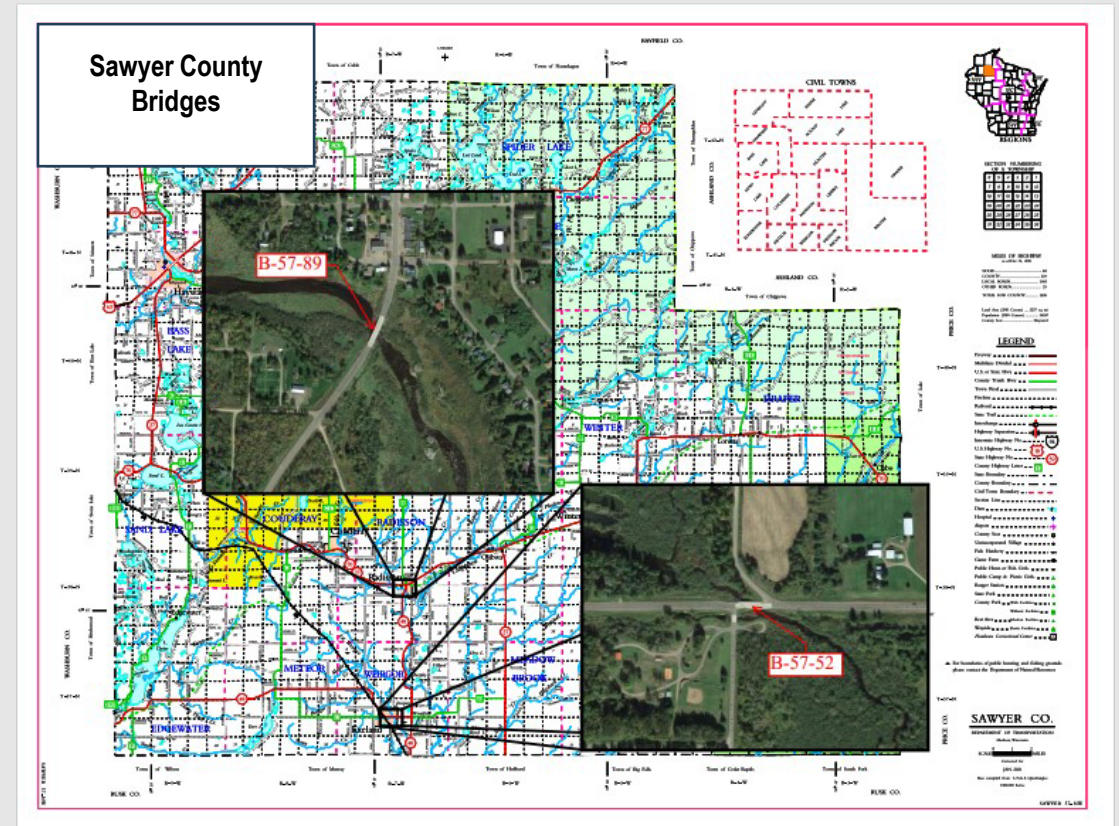

# Purpose and Need

- Purpose of the project
  - Protect and extend life of concrete bridge decks.
- Need for the project
  - Heavy traffic causing deterioration of bare bridge decks.





# Purpose and Need





# Proposed Improvements

- **At all 10 bridges:**
  - Make concrete repairs on existing bridge decks.
  - Clean bridge decks.
  - Add a thin polymer overlay on bridge decks.



# Traffic Control

- Highways will remain open to traffic, but motorists will encounter:
  - Lane closures controlled by flagging operations during daylight hours.





# Schedule

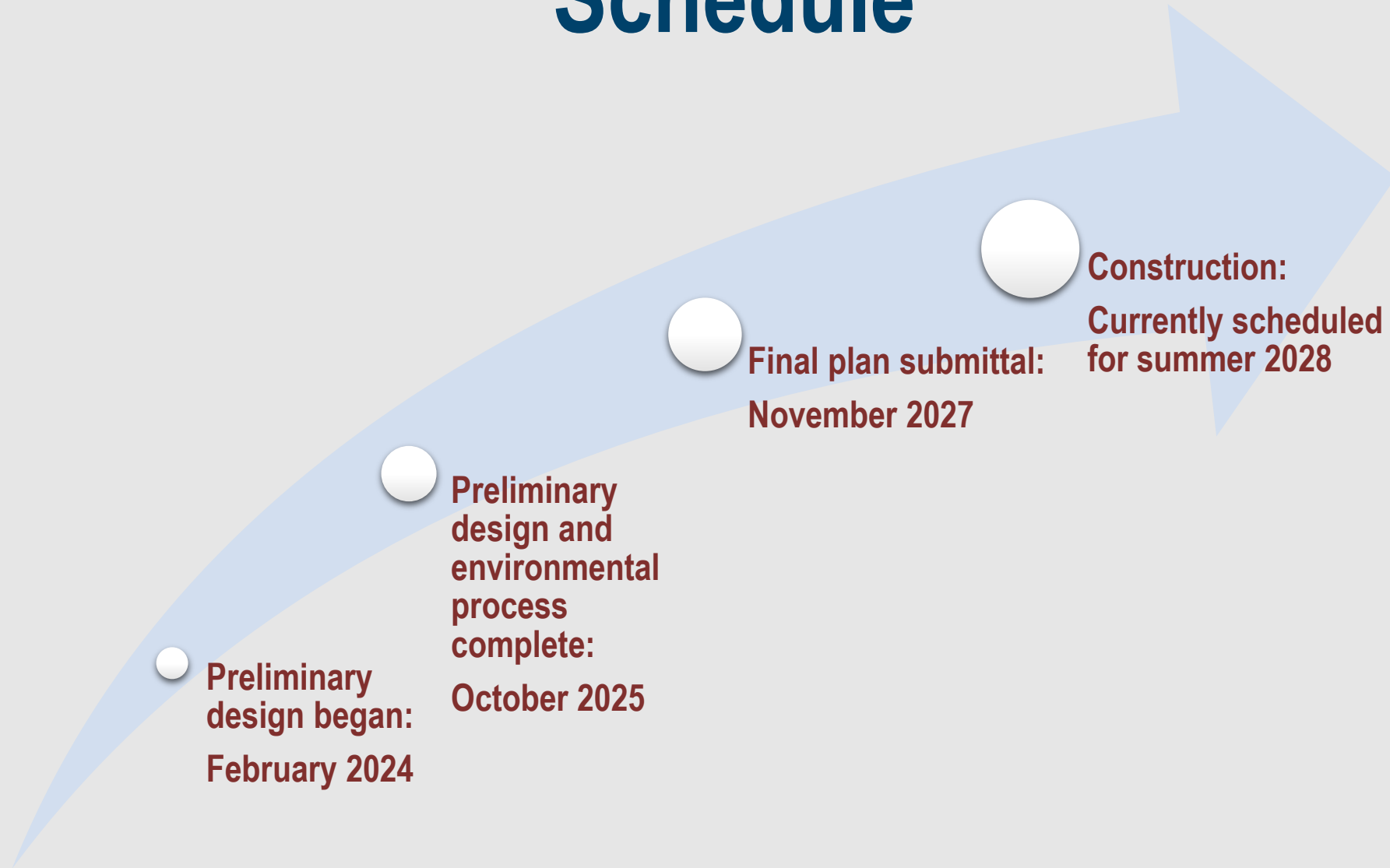

# Project Contacts

- WisDOT Project Manager Nick Pitsch, PE
  - (715) 225-1271, [nicholas.pitsch@dot.wi.gov](mailto:nicholas.pitsch@dot.wi.gov)
- Consultant Project Manager Kevin Meyer, P.E.
  - (715) 299-1894, [kmeyer@correinc.com](mailto:kmeyer@correinc.com)





# Public Comment

- WisDOT is accepting public comments on the proposed project through Dec. 31, 2024, by:
  - Email: [Nicholas.Pitsch@dot.wi.gov](mailto:Nicholas.Pitsch@dot.wi.gov)
  - Mail: Wisconsin Department of Transportation  
718 W. Clairemont Ave.  
Eau Claire, WI 54701  
Attn.: Nicholas Pitsch

