

STUDY LOCATION

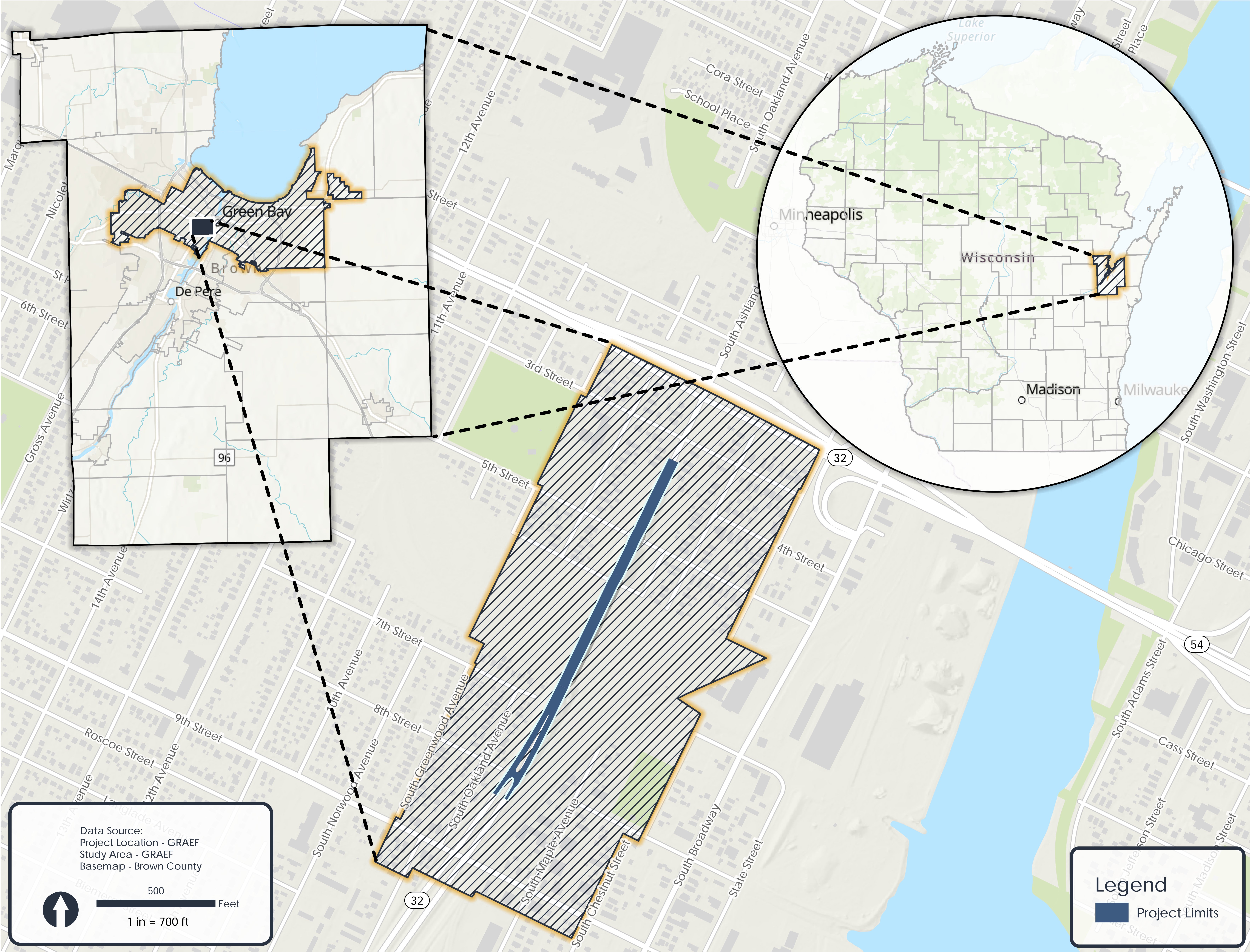

STUDY AREA

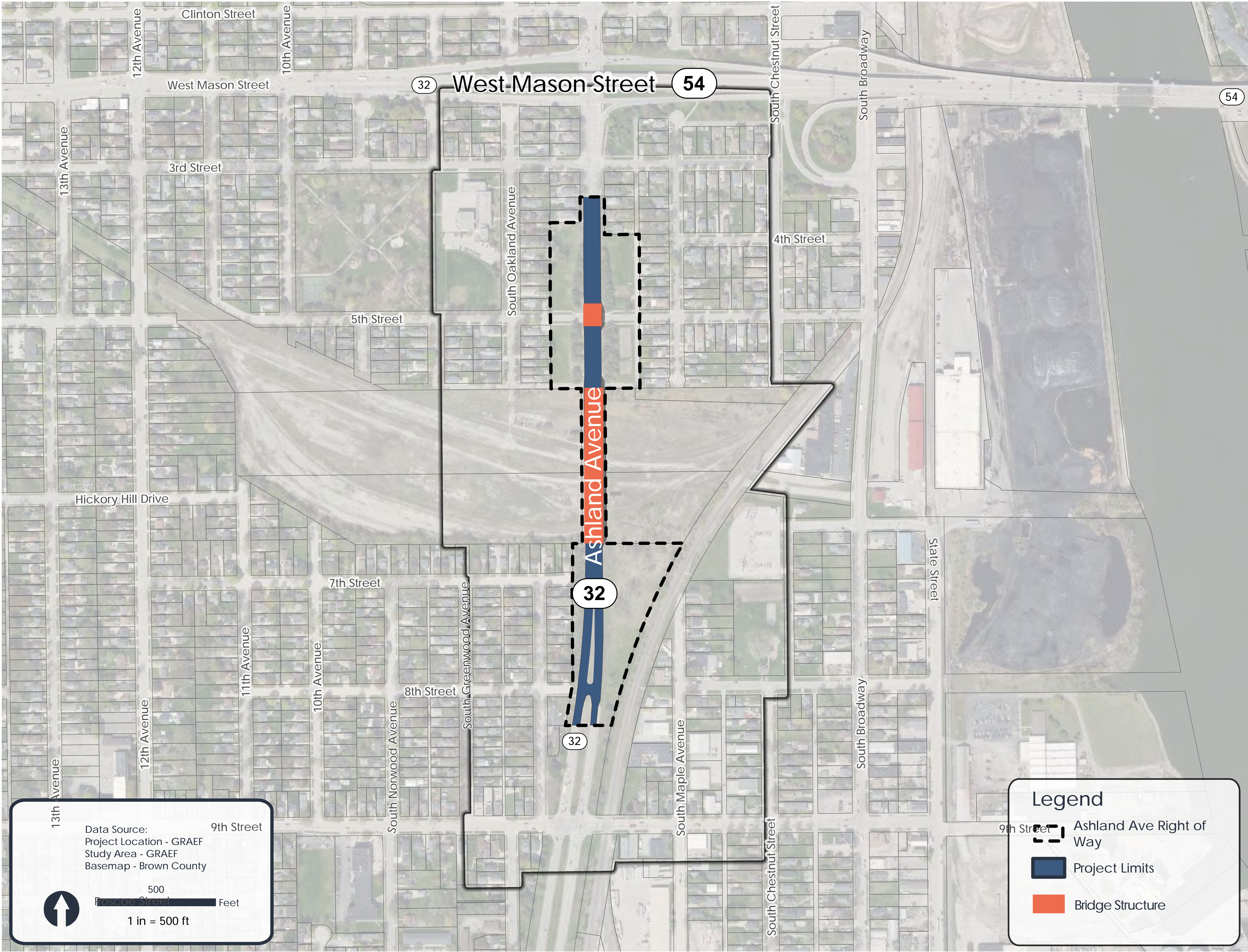

PURPOSE & NEED

The purpose of the project is to address the poor condition of the WIS 32 / Ashland Avenue roadway, the bridge spanning over the former Canadian National Railroad rail yard, and adjacent retaining walls.

The project needs are anticipated to be the following:

- Bridge condition
- Safety conditions
- Bicycle and pedestrian accommodations

Proposed concepts to be studied are:

- No build
- At-grade alternative/bridge removal
- Bridge replacement

The study phase of the project will complete the required environmental document and identify a preferred alternative that will move forward in design and construction.

Former Canadian National Railroad Rail Yard



QUICK FACTS

DAILY BIKE/PEDS

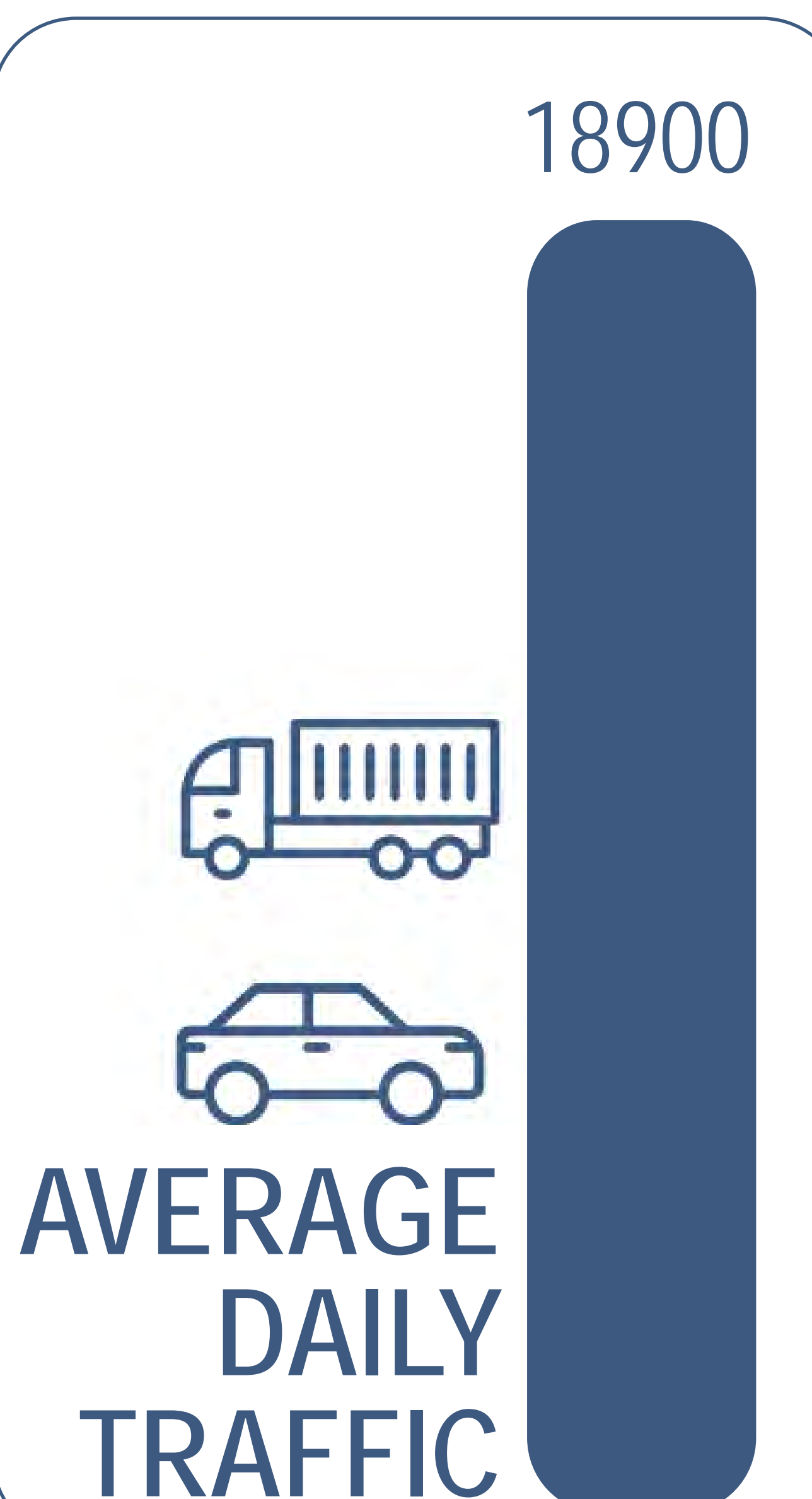
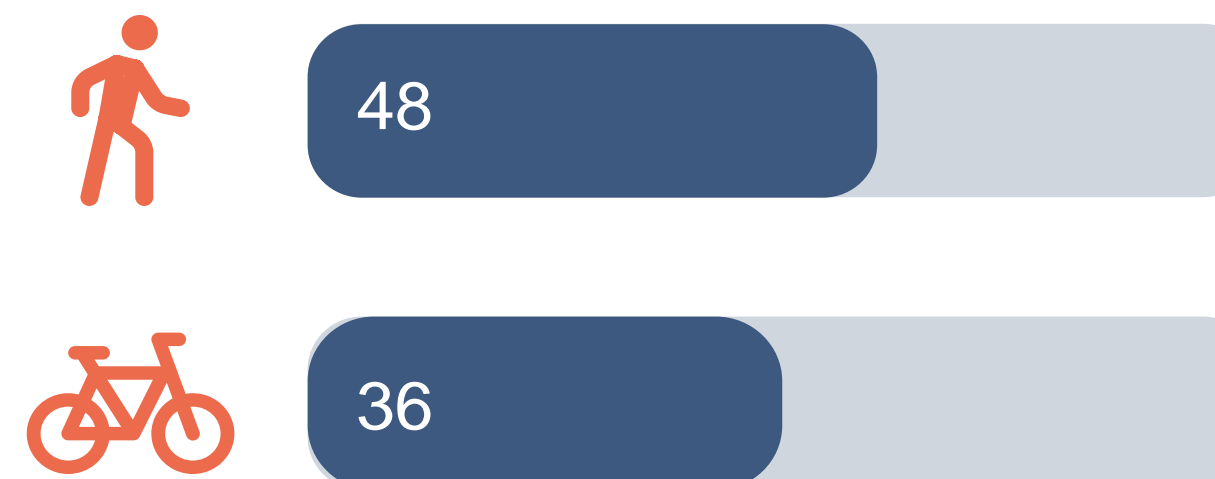

Bridge Timeline

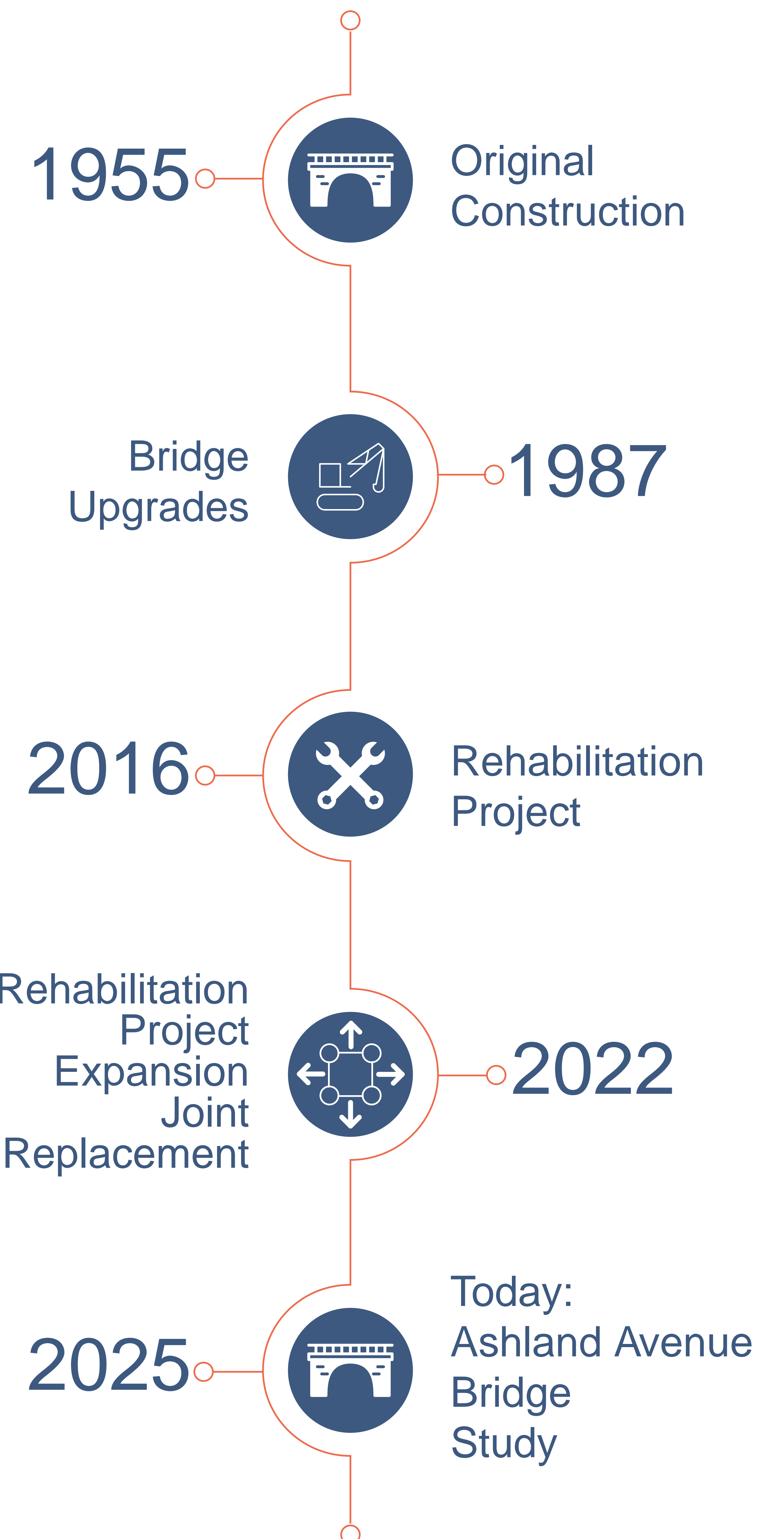

STUDY SCHEDULE

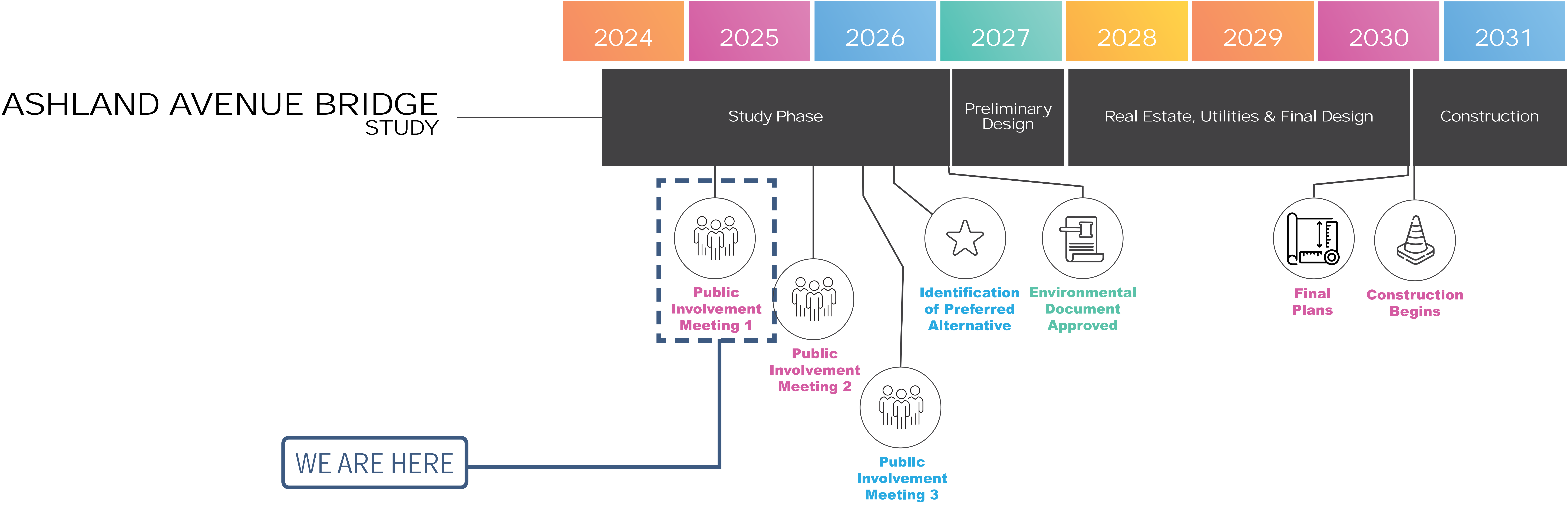

Source: GRAEF



Source: GRAEF



Source: Adobe

STUDY CONTEXT

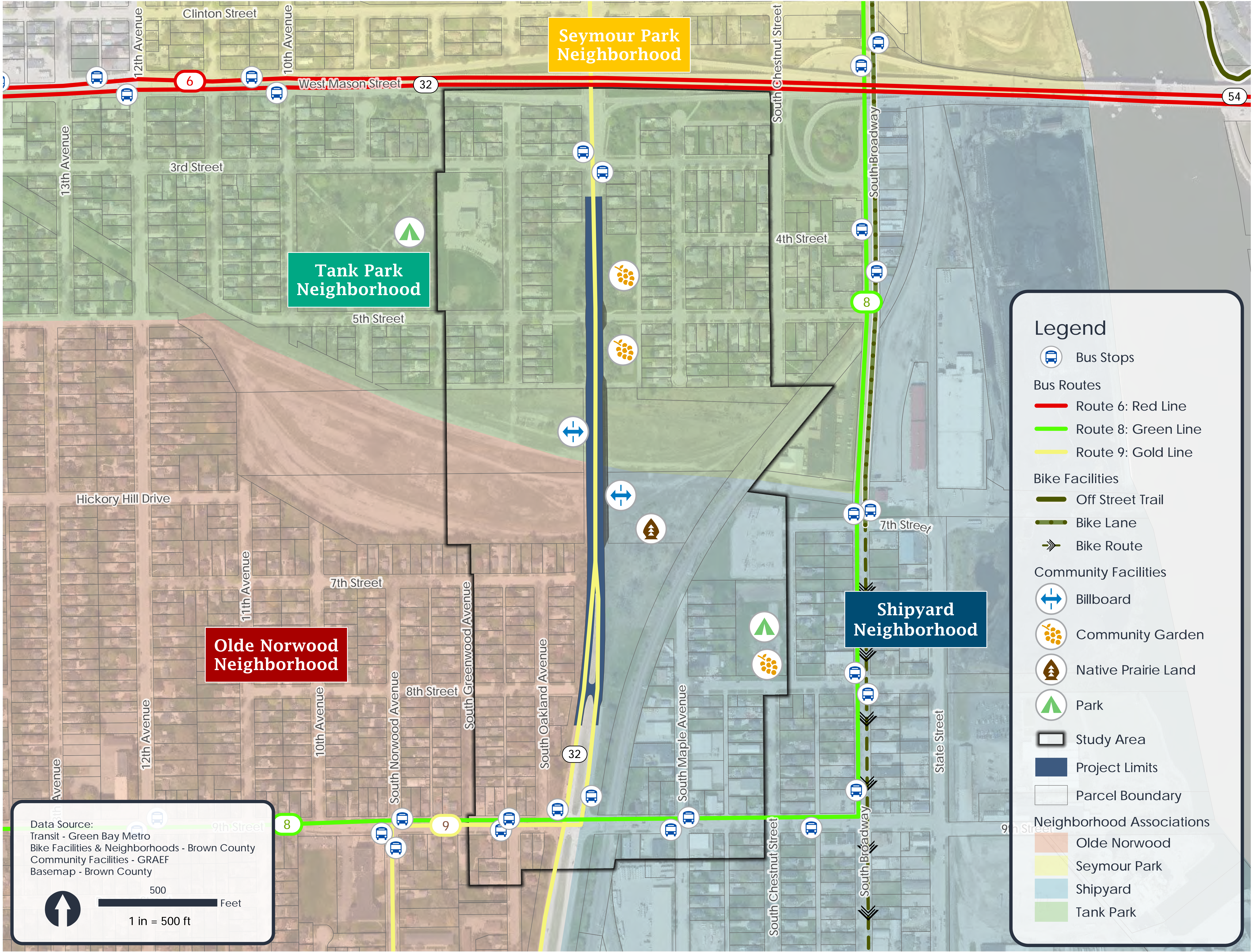

OTHER WISDOT PROJECTS

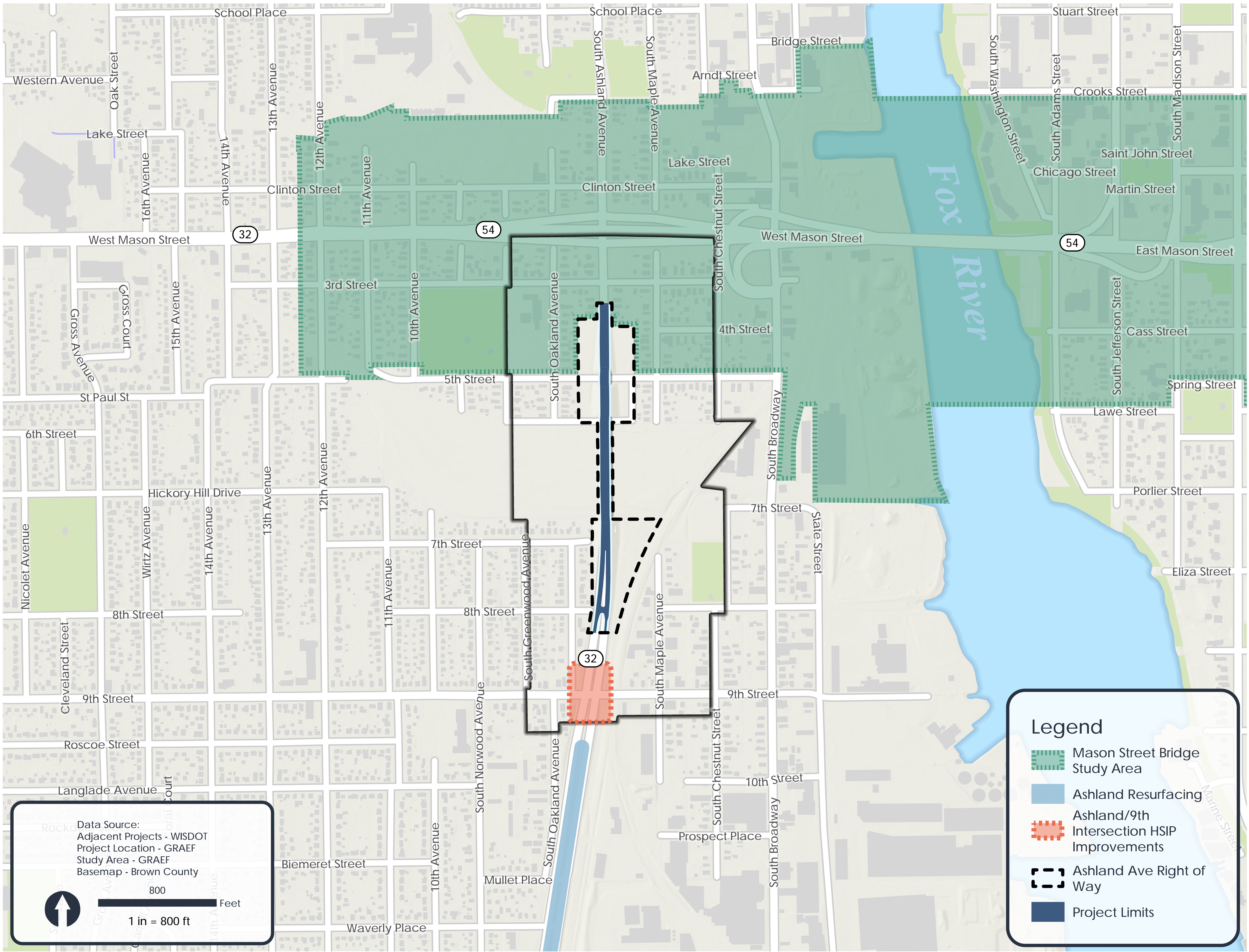

AERIAL VIEW - SOUTHWEST



ASHLAND AVENUE BRIDGE

WIS 32 / ASHLAND AVENUE BRIDGE STUDY
WisDOT Project ID: 4190-20-00

APRIL 2025

AERIAL VIEW - NORTHEAST



ASHLAND AVENUE BRIDGE

WIS 32 / ASHLAND AVENUE BRIDGE STUDY
WisDOT Project ID: 4190-20-00

APRIL 2025

EXISTING CONDITIONS



Ashland Avenue Bridge North Abutment at 6th Street



Ashland Avenue Bridge North Abutment at 6th Street



South Abutment Ashland Avenue Bridge

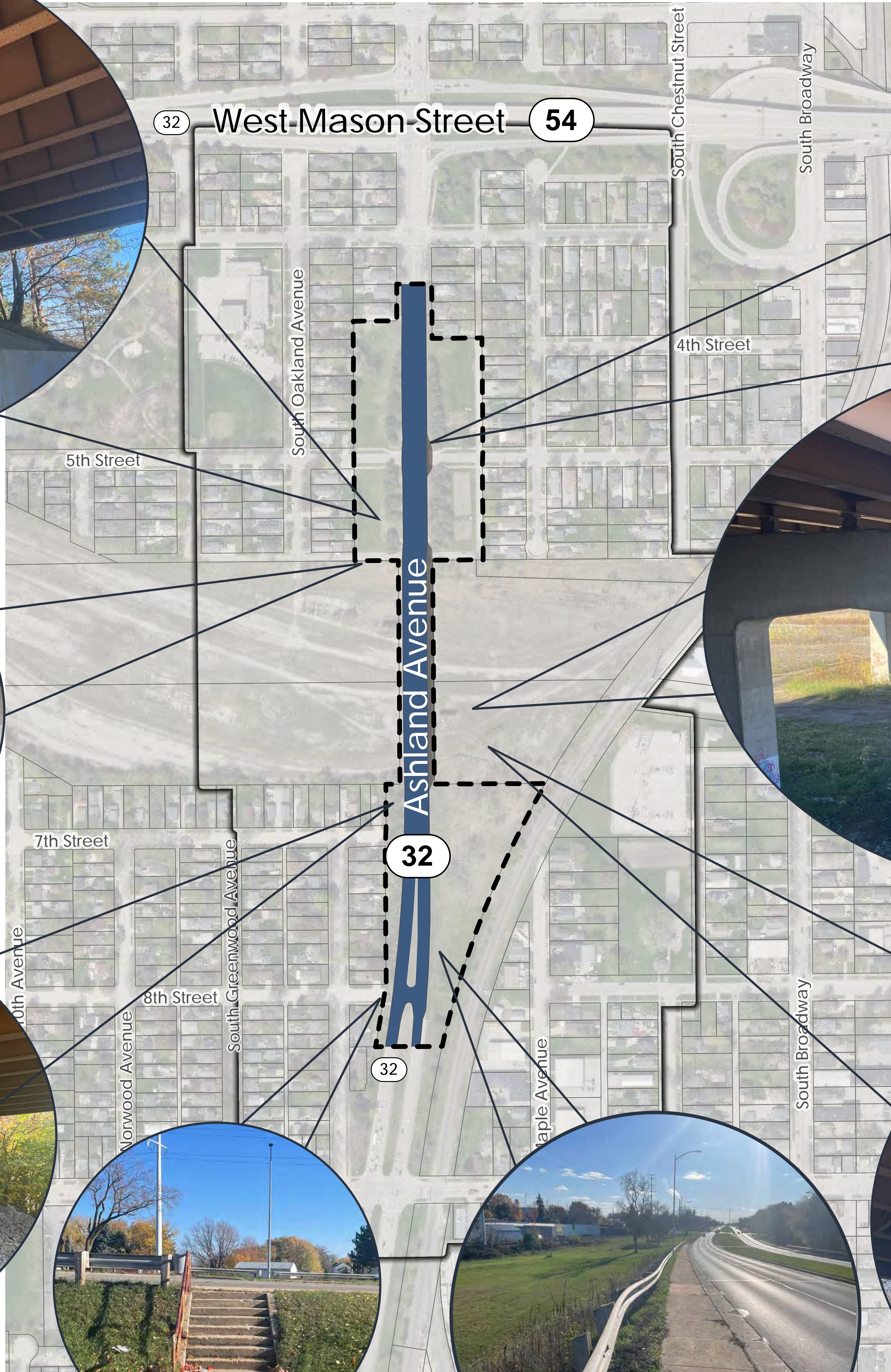

Stair access from 8th Street to Ashland Avenue



View looking south on Ashland Avenue



5th Street Overpass - Ashland Avenue Bridge



View north of Ashland Avenue Bridge over former rail yard



View under Ashland Avenue Bridge

AREA CONTEXT

Average Household Size

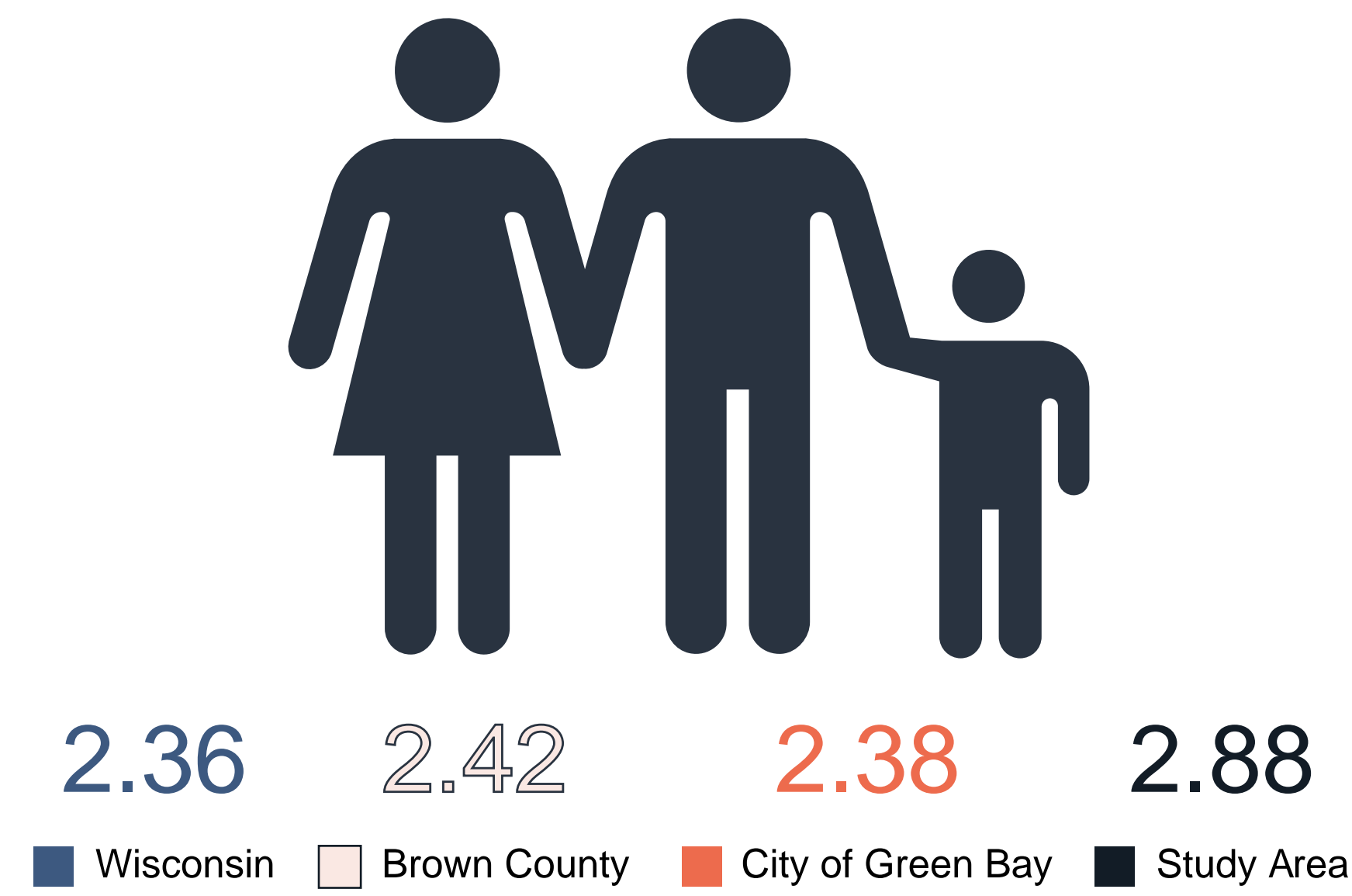

Percent of Total Households with Children

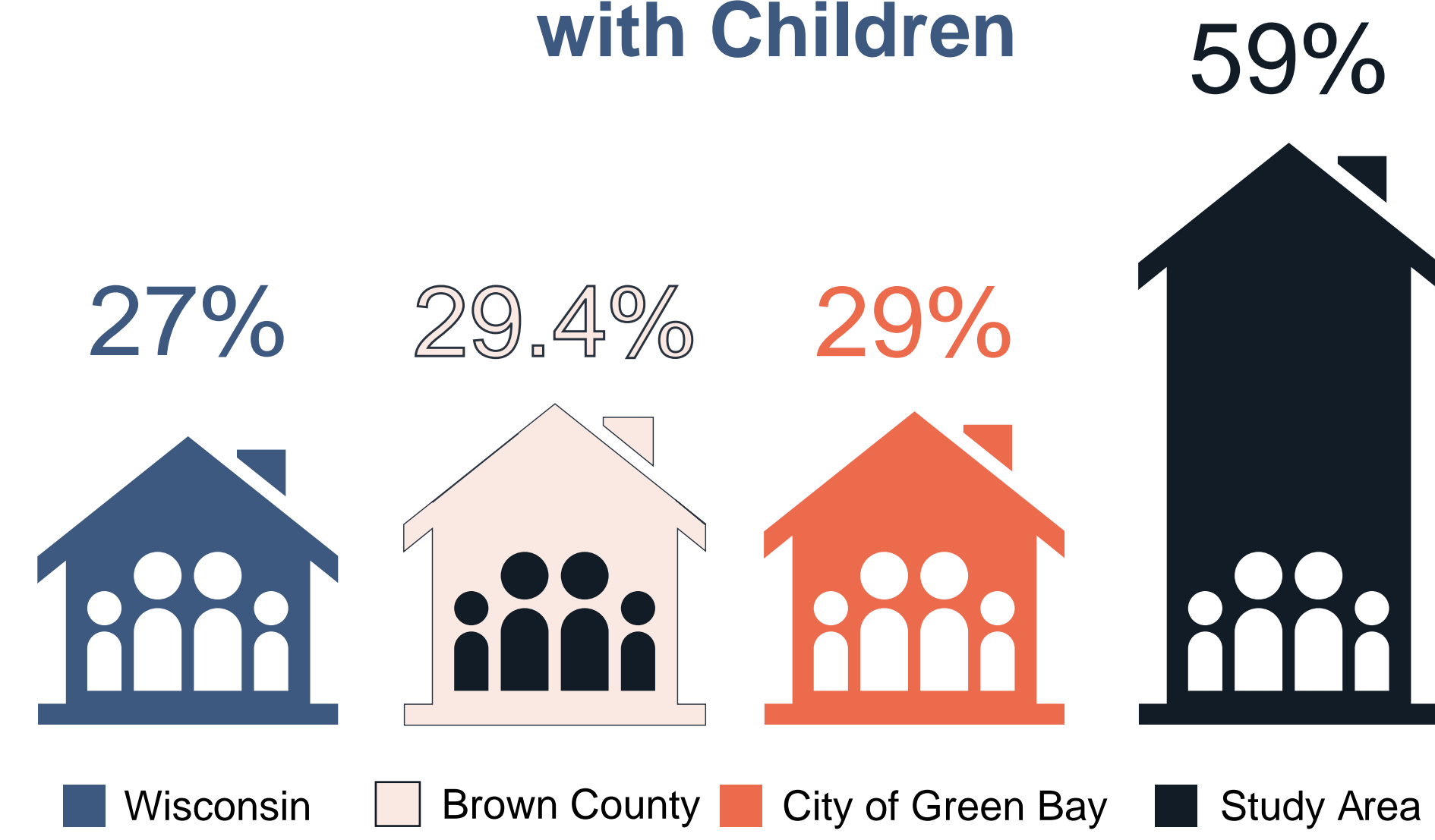

View North on South Oakland Avenue



View East at Oakland Avenue and 6th Street

Percent of Total Households with Single Parents

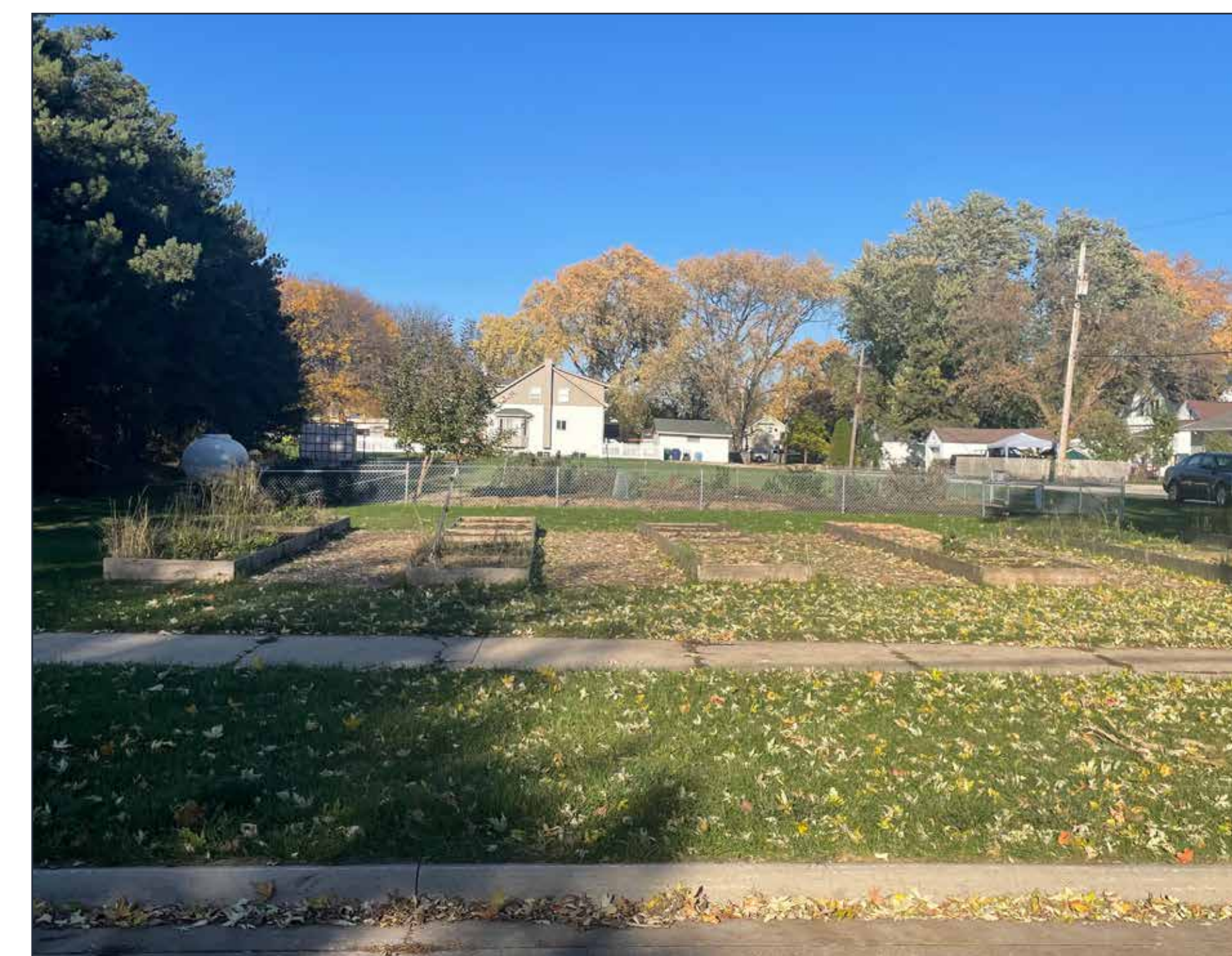
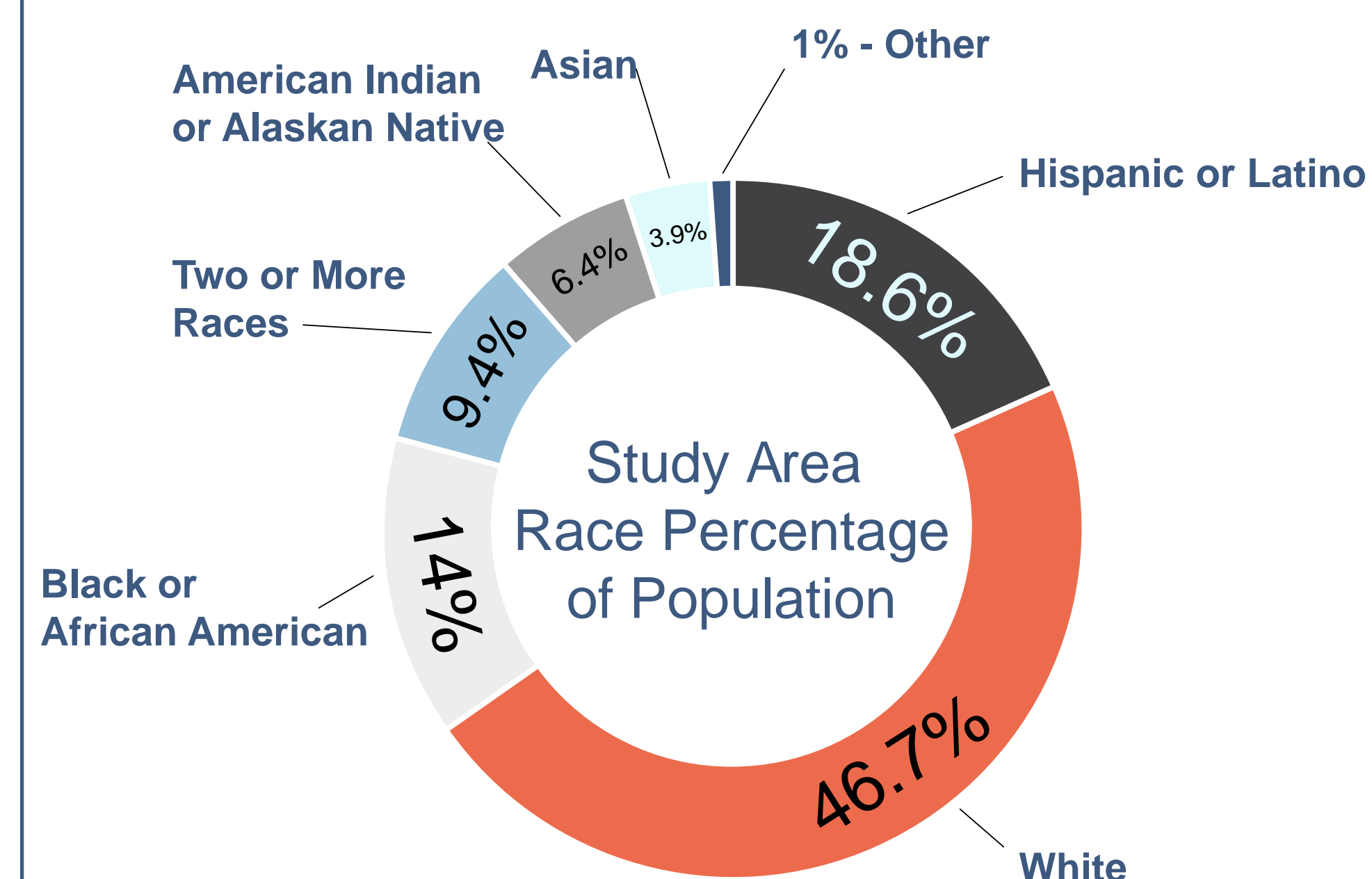
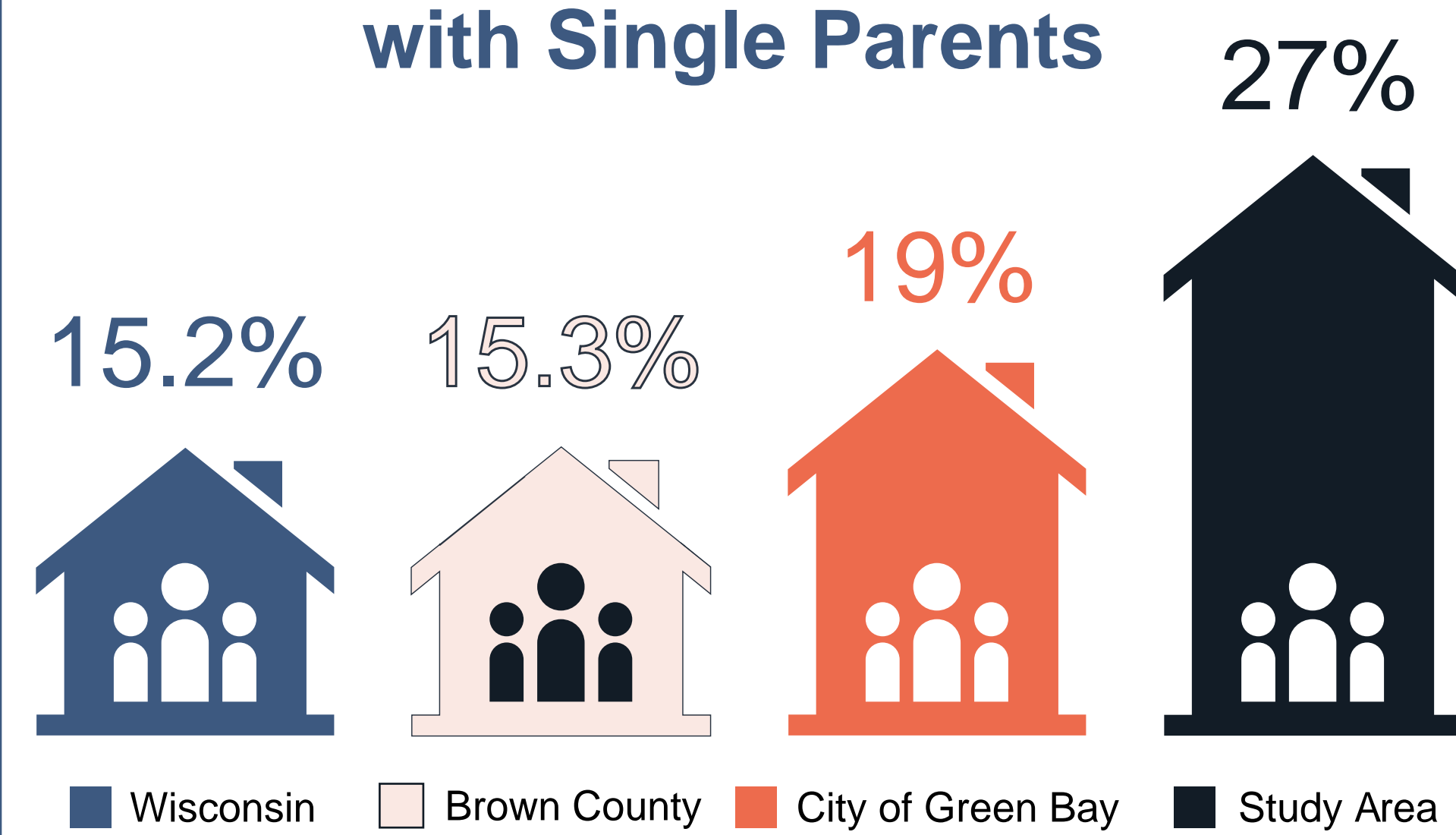

5th Street Community Garden (North of 5th Street)



Wetland East of Ashland Avenue

Percent of Total households Receiving Public Assistance

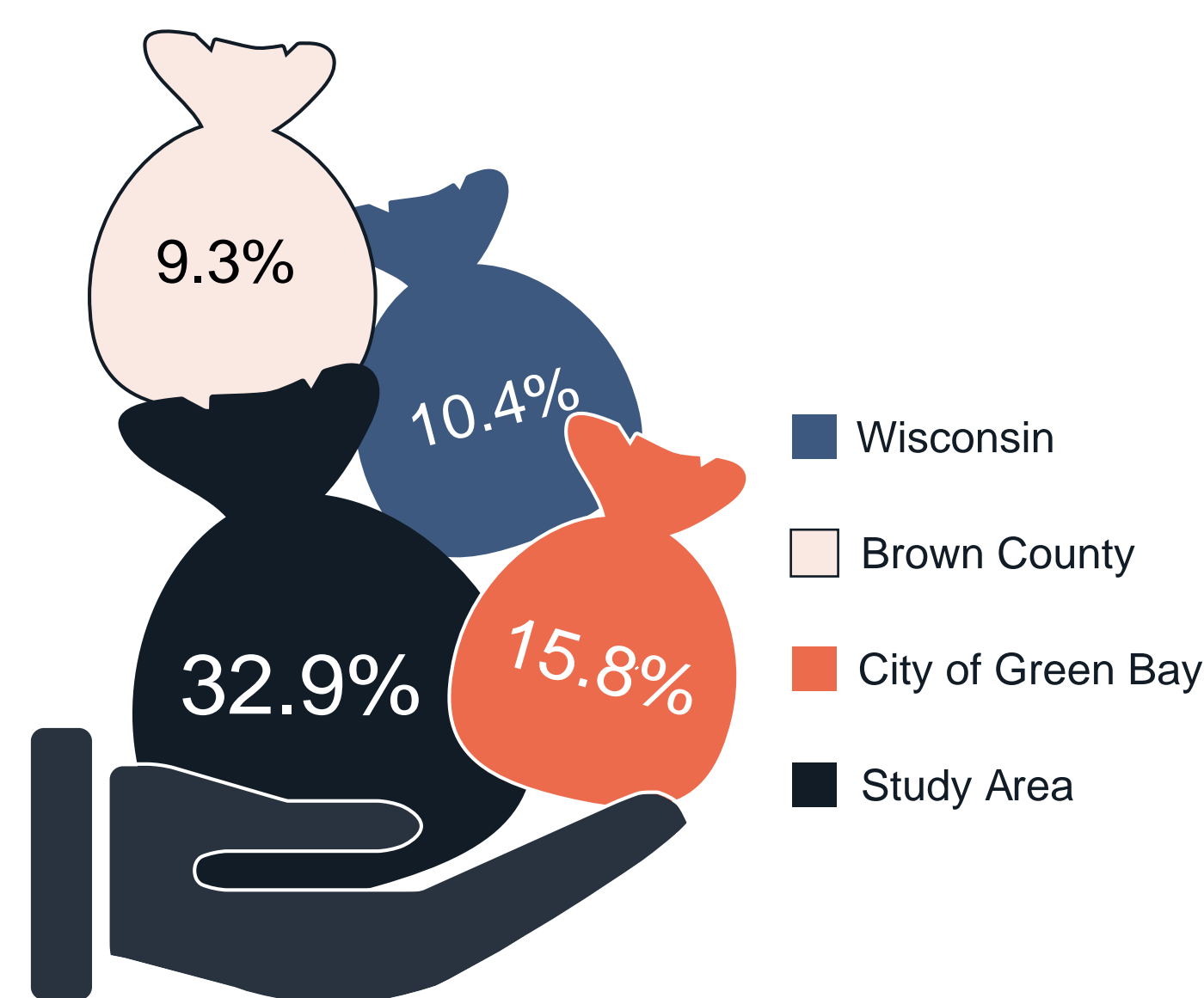

Median Income

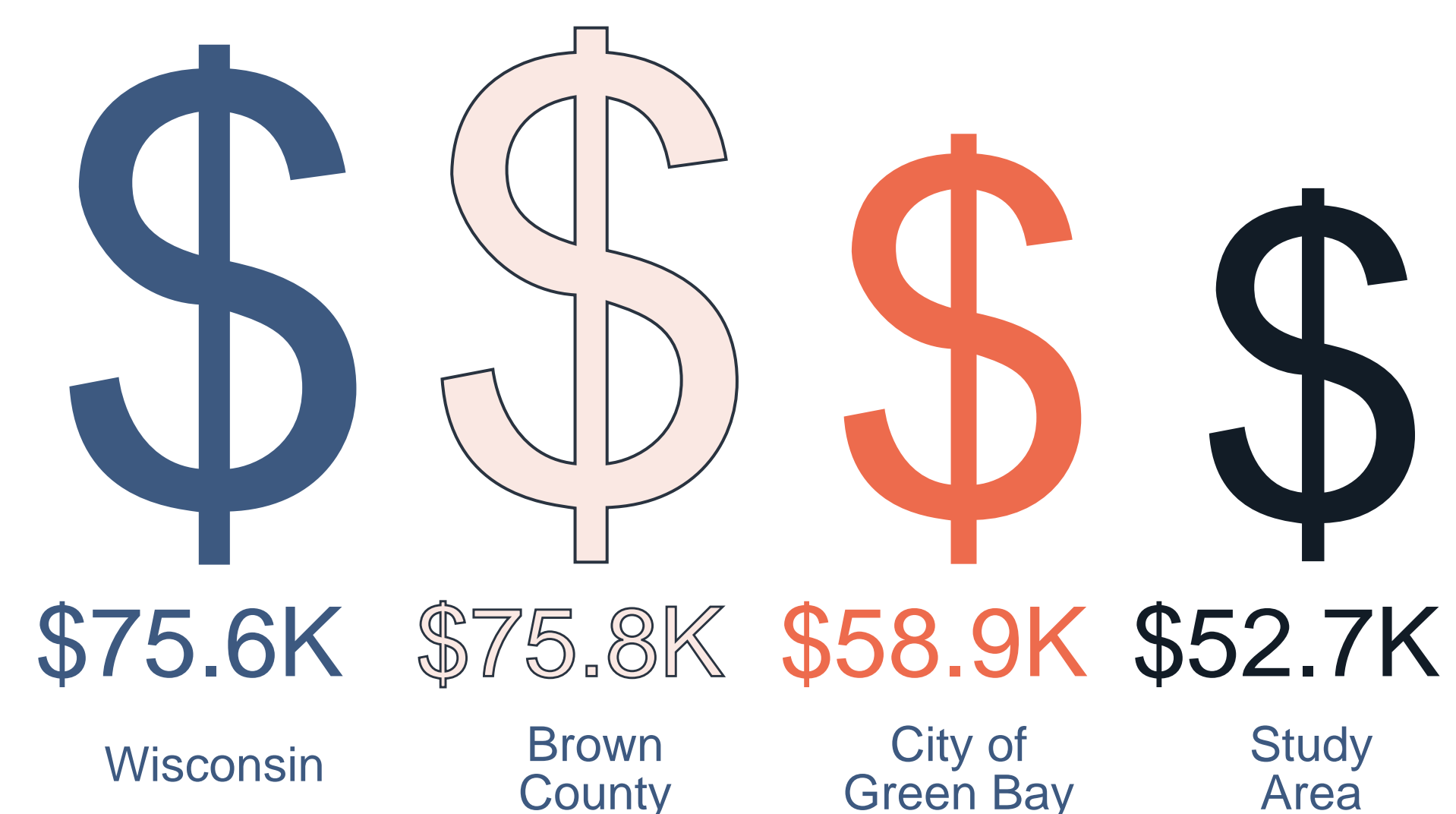

View East of 8th Street



5th Street Community Garden (South of 5th Street)

TRANSPORTATION FACILITIES

