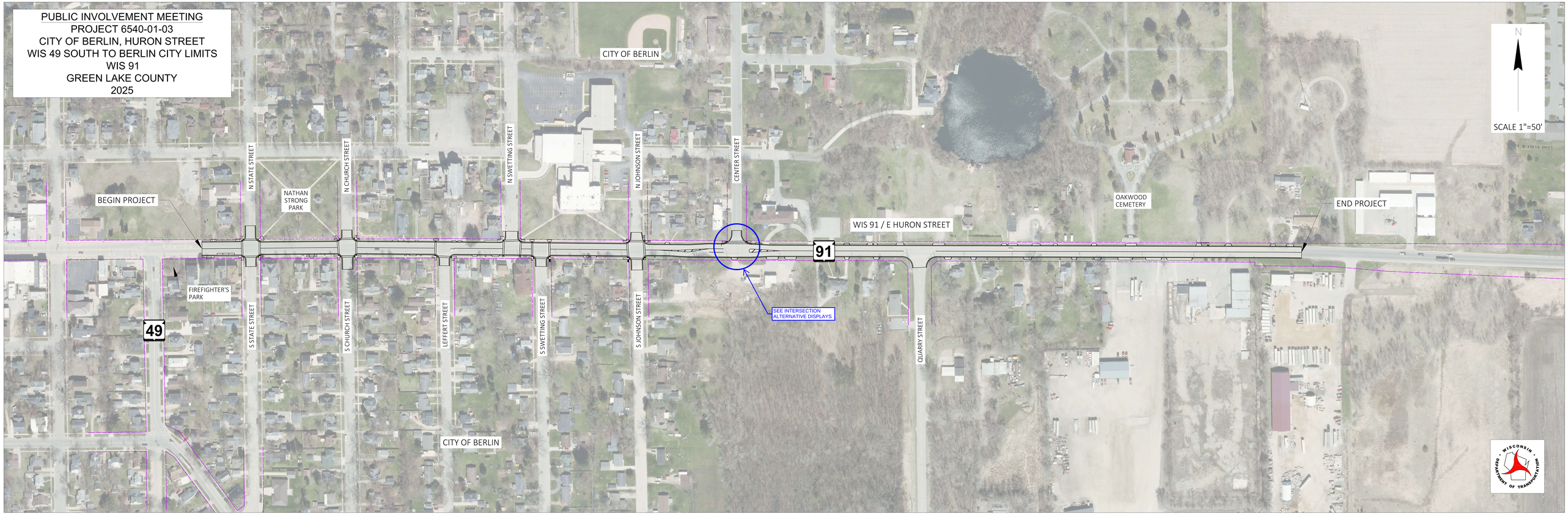PUBLIC INVOLVEMENT MEETING
PROJECT 6540-01-03
CITY OF BERLIN, HURON STREET
WIS 49 SOUTH TO BERLIN CITY LIMITS
WIS 91
GREEN LAKE COUNTY
2025