WIS 52 IMPROVEMENTS

PROJECT ID 6999-00-01 (71/72)
CITY OF WAUSAU, EAST WAUSAU AVENUE
N 6TH STREET TO N 18TH STREET
WIS 52
MARATHON COUNTY

MAPS 1 & 2
(FROM N 6TH ST TO N 18TH ST)

ALTERNATIVE B2
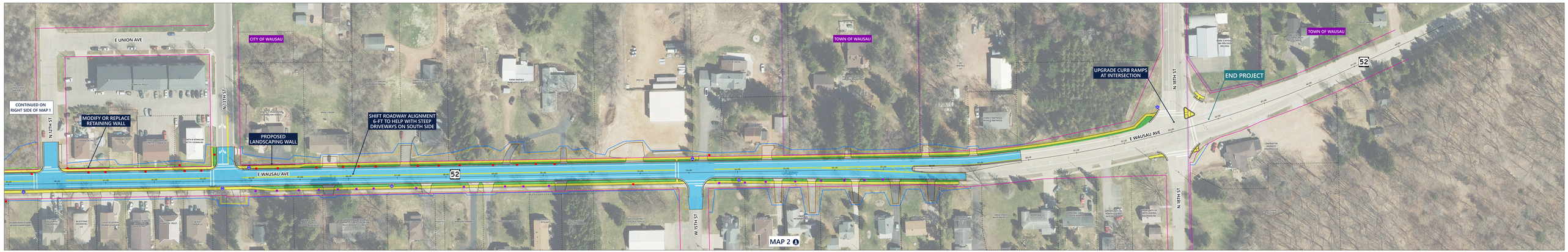
- EXISTING RIGHT-OF-WAY
- PROPOSED RIGHT-OF-WAY
- PROPOSED PERMANENT EASEMENT
- PROPOSED TEMPORARY EASEMENT
- PROPERTY LINE
- GRADING LIMITS
- MUNICIPAL BOUNDARIES
- RECONSTRUCTED PAVEMENT
- SIDEWALK
- GRASS TERRACE
- TREE REMOVAL/ASH TREE REMOVAL