

Public Involvement

WIS 52
Langlade County Line to WIS 32
Forest County
Project ID: 9306-00-00

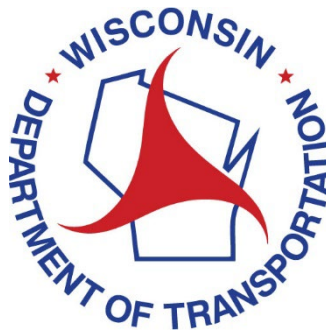

April 2025

Deaf, hard-of-hearing, deaf-blind, and speech-disabled persons should contact the Wisconsin Relay Service for assistance by dialing 711.

Purpose

Public Information period is to provide general project information and gather public input.

Project Information

We are proposing to improve 11.3 miles of WIS 52 in Forest County.

The project will address pavement and drainage deficiencies on WIS 52.

The existing pavement is showing signs of deterioration, and culverts have reached the end of their service lives.

Proposed Improvements

- Resurface WIS 52 by milling and overlaying the existing asphalt pavement
- Replace aging culverts
- Regrade ditches to improve drainage
- Update pavement markings

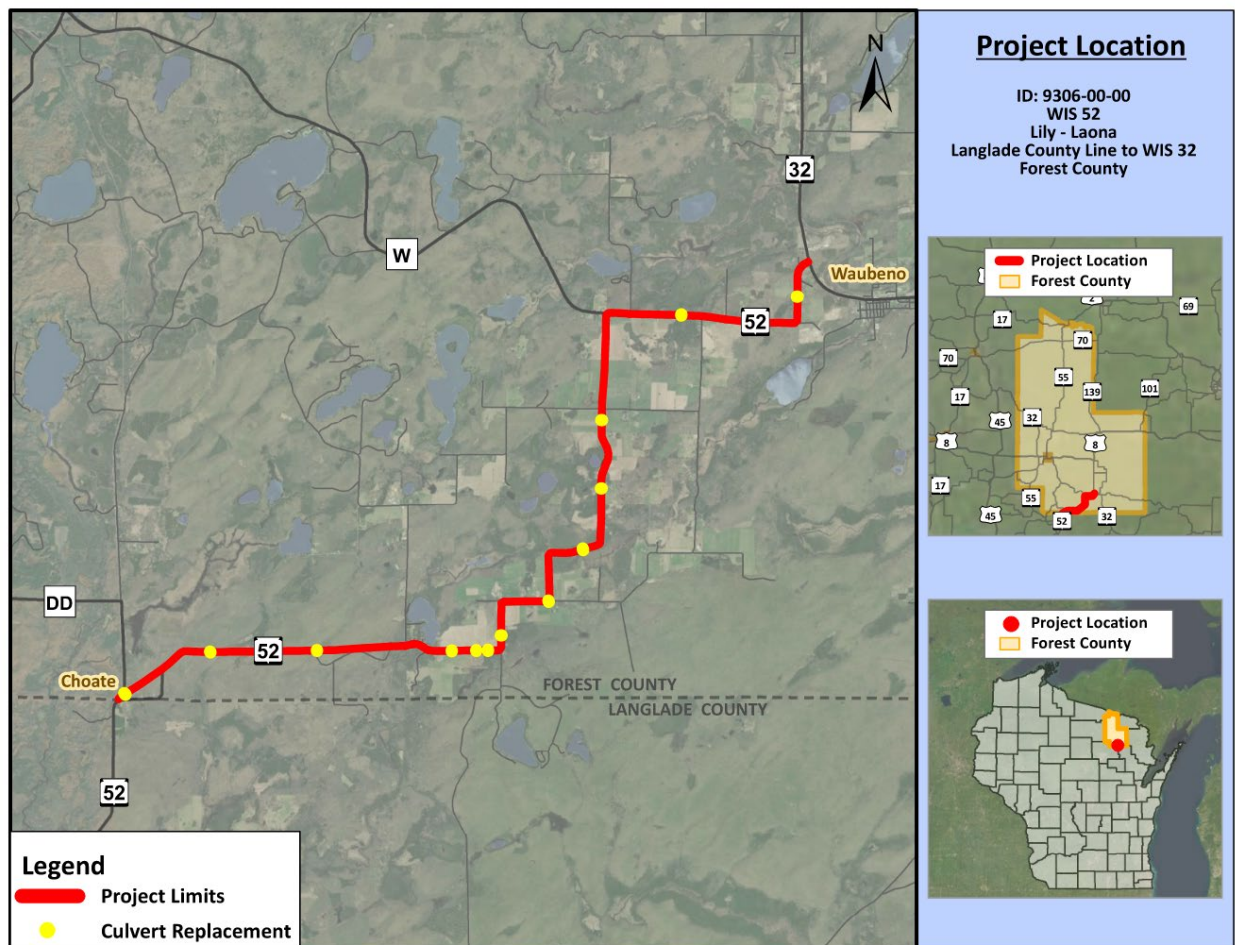

Proposed Traffic Impacts

Construction is currently scheduled for 2031 but could be advanced to 2028 if funding becomes available.

WIS 52 will be closed to traffic and detoured for the Lily River culvert replacement. During completion of the resurfacing operations, WIS 52 will remain open to traffic, and crews will manage traffic with flagging operations and shoulder closures. Motorists can expect some

delays to occur, but delays will be managed through limiting contractor operations at critical times.

Real Estate

Additional right of way will be required for this project. Small areas of temporary easements and permanent right of way will be required for culvert replacement. Preliminary right-of-way impacts are shown on the exhibits. WisDOT expects to begin real estate acquisition in August 2025.

Project Update/Next Steps

| | |
|----------------------------------|------------------------|
| Local officials meeting | March 6, 2025 |
| Public involvement | April 7-28, 2025 |
| Preliminary plans | April 2025 |
| Environmental document | May 2025 |
| Final right-of-way plat | June 2025 |
| Real estate negotiations | August 2025 - May 2027 |
| Final plans | May 2027 |
| Construction currently scheduled | 2031* |

* Construction could be advanced to 2028 if funding becomes available.

Public Input/Comments

Your comments assist us in developing a project that will serve the needs of the traveling public as well as the needs of the local community. Your input is welcome and appreciated throughout the design process.

There are several ways to submit your input by **April 28, 2025**:

1. Print, fill out the comment form on the project website and mail it to the address below.
<https://wisconsin.dot.gov/Pages/projects/by-region/nc/wis52forest/default.aspx>
2. Email comments or questions to the contact(s) listed below.

Deaf, hard-of-hearing, deaf-blind and speech-disabled persons should contact the Wisconsin Relay Service by dialing 711.

For more information, please contact:

Andrew Casper
Project Manager

Wisconsin Department of Transportation
1681 2nd Ave. S.
Wisconsin Rapids, WI 54495
(715) 365-5713
Andrew.Casper@dot.wi.gov